

WEATHER

	Max	Min	Precip
Thursday, Sept. 27	75	54	0.00
Friday, Sept. 28	75	51	0.00
Saturday, Sept. 29	75	50	0.00
Sunday, Sept. 30	75	55	0.00
Monday, Oct. 1	72	55	Trace
Tuesday, Oct. 2	85	48	Trace
Wednesday, Oct. 3	89	48	Trace

ONE HUNDRED-TENTH YEAR—No. 17

18 Pages This Week

Plus Supplement

CHELSEA, MICHIGAN, THURSDAY, OCTOBER 4, 1979

USPS 101-720

15c per copy

SUBSCRIPTION: \$6.00 PER YEAR

The Chelsea Standard

QUOTE

"I believe that a leaf of grass is no less than the journey work of the stars."
—Walt Whitman.

Homecoming Fun Starts Monday

Monday, Oct. 8 ushers in the fun and activities of Homecoming Week at Chelsea High school.

All four classes will be competing in a number of events throughout the week, culminating in the selection of the class with the most spirit.

The week's excitement peaks Friday night with the Saline game, preceded by the Homecoming Parade at 6 p.m.

Schedule for the week is as follows:

Monday, Oct. 8, 7 p.m.—Powderpuff football: Freshmen vs. Seniors and Sophomores vs. Juniors.

Wednesday, Oct. 10, 7 p.m.—Finals of powderpuff football.

Thursday, Oct. 11, 7:30 p.m.—"Anything Goes" including a Volkswagen stuffing contest, pyramid building, egg toss, banana eating, tug-of-war and obstacle relay race.

Friday, Oct. 12, 6 p.m.—Homecoming parade begins downtown and ends at the football field. After the game, a high school dance until midnight.

Other activities during the week will include dress-up days and a pep rally on Friday.

The entire student body will vote for a homecoming queen, who will be announced at the game Friday night.

PP&K Winners Are Announced

Springlike temperatures greeted 90 eager youngsters Monday night as they vied on the Chelsea High school football field for Punt, Pass and Kick honors.

Placing in the various age categories were the following:

8 year old—Larry Nix, 1st; Loren Keezer, 2nd; Steven Emmert, 3rd.

9 year old—Junior Norseau, 1st; Greg Baughton, 2nd; David Kvarnberg, 3rd.

10 year old—Todd Starkey, 1st; Jeff Harvey, 2nd; Matthew Steinhauer, 3rd.

11 year old—Kevin T. Maynard, 1st; Chris Tarassow, 2nd; Tim Bowdish, 3rd.

12 year old—Scott Jones, 1st; Jason Pierson, 2nd; Steve Kropf, 3rd.

13 year old—Jay Marshall, 1st; David Kiel, 2nd; Dave Merkel, 3rd.

The first-place winner in each age group will travel to the zone competition this Saturday, Oct. 6, 10 a.m., at Shadford Field, Ypsilanti High school.

Chelsea's local contest was sponsored by Palmer Motor Ford Dealership.

Cagers Win, Lose At Charity Stripe

Free throws can easily win and lose ballgames, as Chelsea's girl cagers saw to both their delight and regret in two SEC contests last week.

Thursday evening against Milan, the Bulldogs hit an amazing 24 for 32 from the charity stripe in their first SEC victory of the season, 46-36.

Chelsea took the lead in the first quarter, 6-4, and never trailed in the contest. Once again the defense was strong, holding the

Redettes to 11 points or less in each quarter.

Second quarter was the most productive for the cagers as they netted 17 points to pull into a 26-17 halftime lead. The Bulldogs bagged only six field goals the entire first half but kept heavy pressure on the Milan defense, causing a parade to the foul line where Chelsea hit 14 of 20.

At one point in the third quarter Milan cut the margin to 29-25, but (Continued on page four)



RESTORATION: Jim Daniels perched precariously on a ladder early Tuesday morning to affix the final letter in the new "McKune House" sign on McKune Library. Daniels and Harold Davis, a retired University of Michigan signpainter, designed the 27½ long sign. Daniels

then cut each 23"x17" letter out of plywood with a sabre saw and coated them with four layers of outdoor paint. The words, commissioned by the library board, recall a time when the grand building was a stopping place for travelers instead of readers.

Boy Leads Police On Wild Chase

Chelsea Police and three other law enforcement agencies were led on a wild chase by a local youth early Saturday morning that began in Chelsea and ended some 15 minutes later in the heart of Ann Arbor.

According to Chelsea police reports, an officer on routine patrol at about 1:15 a.m. noticed a car with a defective muffler turn from M-52 onto Old US-12 going east. The officer reportedly pursued the vehicle, which immediately sped up in an apparent effort to elude police.

The 16-year-old driver had reached a speed of close to 100 mph near Freer Rd., police said

and the officer activated his car siren and notified Washtenaw County Sheriff's Department and the Chelsea dispatcher that he was involved in a chase.

Zooming down Jackson Rd. through patchy fog, the fleeing youth eluded a waiting Sheriff's Department vehicle at Baker Rd. Another sheriff's patrol was left behind at Jackson and Zeeb Rd. as the renegade car reached speeds in excess of 100 mph.

Continuing his flight, the Chelsea youth left behind two Ann Arbor Police patrol cars lying in wait at Wagner Rd. and Jackson. The car ran a red light at Jackson and Stadium Blvd., Chelsea police said, and sped westbound on Stadium at the same breakneck speeds. It turned onto Packard Rd., then Eisenhower Pkwy., where it was finally cornered by patrol cars.

The boy was turned over to his parents and advised that he would be petitioned into juvenile court on charges of failure to stop on police command. Chelsea police said that he had been drinking and that a half bottle of liquor was found in the car.

Approximately 17 miles were covered in the pursuit by officers from the Chelsea Police Department, Washtenaw County Sheriff's Department, Ann Arbor Police Department and Pittsfield Township Police.

Johnny Orr Will Speak At Banquet

University of Michigan basketball coach Johnny Orr will highlight this Wednesday's Chelsea Athletic Boosters' thank you banquet for those who helped sell tickets at the fair.

The banquet is for workers and fair directors only, but the general public is invited to come to the high school auditorium at 7:30 p.m. to hear Orr's address.

The Standard regrets that the banquet date was incorrectly reported as Oct. 3 instead of Oct. 10 in last week's paper.

First Area Deer Kill Reported By Bow & Arrow Hunter

First deer taken locally in the current bow and arrow season was reported by Chelseaites Richard Gaunt Monday, Oct. 1.

Gaunt said he felled the 60-pound doe on the Kalmbach farm on Garvey Rd. early Monday morning.

Bow and arrow deer season runs from now until Nov. 14 and again from Dec. 1 through Dec. 15.

Tip Line Initiated By Sheriff

A confidential "tip line" has recently been initiated by the Washtenaw County Sheriff's Department for use by all residents of the county.

By calling 973-7711, citizens may anonymously call in tips to the sheriff's department regarding any crime or criminal activity. The line is aimed at citizens who might neglect to report such activity if required to reveal their name along with the information.

The department will take information 24 hours a day, seven days a week on narcotics activity, vice activity or any other crimes. All calls will be kept confidential.

Sheriff's department reminds residents that the 973-7711 number is for tips only. Emergency calls should be phoned to 994-3911.

School Enrollment Down By 46

Official enrollment figures for the Chelsea School District from the fourth Friday count, taken Sept. 28, show 2,558 students.

The count is down 46 students from last year, but is just one-half the number of students lost by the district in 1978-79.

The district had predicted an enrollment of 2,550 upon which to base its tentative budget. The additional eight students counted will each bring in an additional \$1,500 to the district.

According to Fred Mills, assistant school superintendent, there is "no question" that certain of the cuts anticipated to be made in this year's budget will be eased by the approximately \$12,000 in additional funds.

Dog Alerts Family to Gas Leak

A nine-year-old dog named Peanuts was credited with saving the lives of his owners last Thursday, when he alerted them to a 4 a.m. gas leak in the home.

Mr. and Mrs. Wynn Kanten and daughter Kellie, Peanuts' owners, were asleep in their home at 560 Chandler when the dog nudged Mrs. Kanten repeatedly until she awakened and noticed the smell of "peanut butter" in the home.

Suspecting a leak, she phoned Michigan Consolidated Gas Co. An emergency crew discovered (Continued on page four)

Bulldogs Rout Milan, Ready For Dexter

Still seething from the previous week's rout by Okemos, Chelsea's varsity gridders rolled up an impressive 368 yards on home turf Friday night to pound Milan, 41-7.

Chelsea led the Big Reds, 15-7, at the half, but really broke loose in the second half to pick up 26 points and the rout.

In an unexpected move, Coach Gene LaFave started usual receiver Jeff Dils in the quarterback slot. Dils passed to Mike Killelea for one touchdown in the quarter, completing one pass in two attempts for 18 yards.

John Dunn was back in the quarterback position in the second quarter and he promptly handed off to John Preston who ran two yards for a touchdown. Killelea caught the two-point conversion pass from Dunn.

The Bulldogs scored 13 points in each of the final quarters on a 30-yard John Preston run, a 6-yard gallop by Brad Knickerbocker, a two-yard pass from Dunn to Killelea and an 18-yard pass to Dils.

Dunn had an outstanding night, completing 8 of 13 for 104 yards in the air. Chelsea's ground game was also effective, rolling up 246

yards, 150 of which belonged to John Preston on his 25 carries.

Coach LaFave was enthusiastic about the Bulldog performance against the agile Big Reds.

"I think our offensive line played well," he said. "John LaBarbara, Andy Weir, Killelea, Eric Headrick, Dan Kolander, Tom Gilbreath, Keith Stillion all played extremely well."

"Defensively, it was our best effort of the season. Pagliarini, LaBarbara, Jahnke, Wilson, Morris, McLaughlin, Thams, Freeman, Cobb all did a tremendous job."

Chelsea's defense was truly effective, holding Milan to just 59 yards rushing and 108 passing for a total of 167.

The Bulldogs next travel to Dexter, where the Dreadnaughts will be trying to please a homecoming crowd.

"Dexter is one and three," said LaFave, "but they're better than people think. In spite of their record, they've been in every football game they've played. I'm very concerned about them. We'll have to come to play or else they'll take us."

Friday night's contest at Dexter begins at 7 p.m.

JV Gridders Lose Fourth Straight

Chelsea's unfortunate junior varsity gridders dropped their fourth consecutive game of the 1979 season last Thursday, as Milan rolled over the locals, 20-6.

The Bulldogs scored first and held a 6-0 lead at the end of the first quarter, but the Big Reds took over the contest from there.

Milan scored in the first half on a 45-yard pass and an interception of a Chelsea throw to lead 12-6 at half time. They picked up their remaining points in the third half on a four-yard quarterback sneak following a 64-yard Big Red run.

Both sides failed to make the scoreboard in the final quarter.

Coach Jon Schaffner said Chelsea moved the ball well in rolling up 286 total yards, 100 more than Milan. But Milan

made three big plays to score and set up scoring.

Bulldogs' defense was vastly improved this week, as was the offense with the exception of passing. Chelsea consistently moved the ball for five yards to lose it on a penalty, fumble or interception.

Tod Sprague gained 134 yards rushing thanks to fine blocking by Jeff Lantis, Dave Longue, Rick (Continued on page nine)

Girl Scout Uniform Exchange Set

Girl Scout Troop 719 is sponsoring a two-part uniform exchange for anyone with a Brownie or Girl Scout uniform they can no longer use.

To participate, bring uniforms to Beach Middle school large group instruction (LGI) room Monday, Oct. 8 between 3:30 and 5 p.m. All uniforms to be sold should be clean and tagged with your name, phone number, size and the price being asked.

The actual exchange sale will be held the following Monday, Oct. 15, at the same location during the same hours.

For more information, call Chris Nyhof at 475-8907 or 475-2848, or Dottie Martin at 475-7106.

Alumni Band Being Organized

Anyone interested in becoming a part of a Chelsea High school Alumni Band, which hopefully will perform at the homecoming contest against Saline, Friday, Oct. 12, should consider brushing up the old technique and joining other alums on the field.

Anyone who plays an instrument and graduated from Chelsea High is needed to round out the group. All ages are welcomed.

Call Dave Baldwin at 475-8245 for more information.

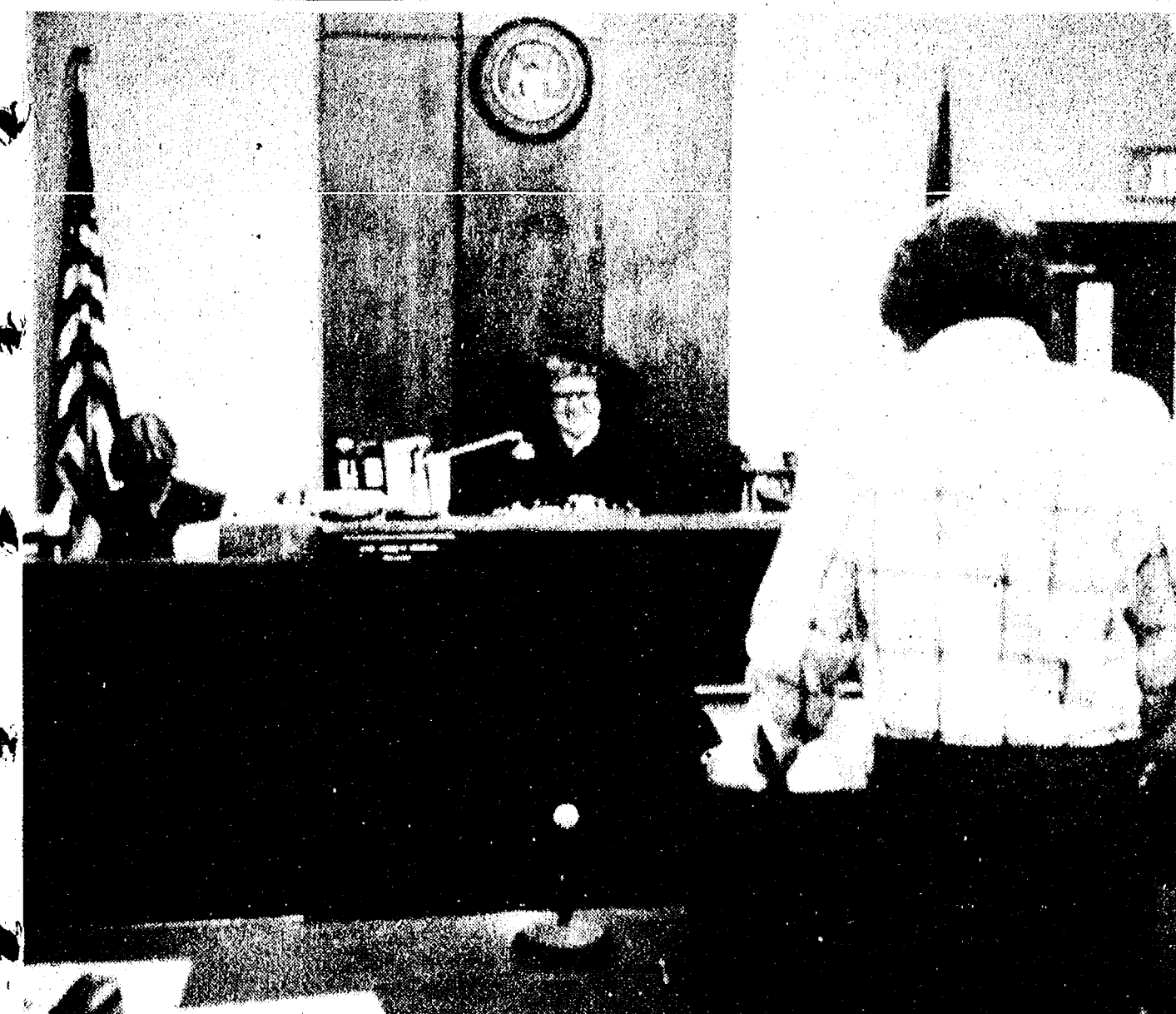

JUDGE KENNETH BRONSON of the 14th District Court counsels a defendant while court recorder Debbie Orlowski takes down the proceedings. Bronson spoke on juvenile delinquency

at the Chelsea United Way kick-off dinner Wednesday evening at Chelsea Community Hospital.

Judge Bronson Hits Lack Of Parental Responsibility

Speaking before a campaign dinner of Chelsea United Way volunteers Wednesday, Oct. 3, 14th District Court Judge Kenneth Bronson stressed the vital importance of family love, family loyalty and family discipline as tools in combating juvenile crime and delinquency.

"My court's primary customers are the young," Bronson told the gathering in the dining room of Chelsea Community Hospital. "What I see very often

may be described as youngsters with narcissistic behavior patterns. Their relationships are weak and shaky. Their personalities are defined by what others think of them. They are molded by peer groups rather than by any inner direction.

"Many of them have no sense of identification, with their country, their parents, their grandparents or their sense of ancestry. They show little sense of identification with the past and

very little sense of direction toward the future. They live for the moment and dread growing old. Their reason for being is to enjoy themselves. Their motto is 'If it feels good, do it.'"

"As a result," Judge Bronson continued, "we have an epidemic of death on the highway due to the use of intoxicants and drugs among the young. And by 'intoxicants' I refer to both alcohol and drugs. In Saline, five families (Continued on page nine)



AN OPEN HOUSE can serve many purposes. Last Thursday night's event at North school gave Melissa Kumpf a chance to introduce her baby sister, Rachel, to teacher Mrs. Peebles, seated at right. Melissa's mother, Mary Kumpf, is seated at left.

Walter P. Leonard, Editor and Publisher
Excellence Award By Michigan Press Association
1951-1952-1960-1964-1965-1966



Published every Thursday morning at 300 North Main Street, Chelsea, Mich. 48118, and second class postage paid at Chelsea, Mich., under the Act of March 3, 1879.

Subscription Rates (Payable in Advance)

In Michigan:	Outside Michigan:
Six Months\$3.50	Six Months\$4.50
One Year\$6.50	One Year\$8.50
Single Copies\$.20	Single Copies\$.25

MEMBER
NATIONAL NEWSPAPER
Association - Founded 1888

National Advertising Representative:
MICHIGAN NEWSPAPERS, INC.
257 Michigan Ave.
East Lansing, Mich. 48823

JUST REMINISCING

Items taken from the files of The Chelsea Standard

4 Years Ago . . .

Thursday, Oct. 9, 1975—

Four area golfers tied for third place at the Detroit Golf Club Pro-Amateur tournament played last Friday in Detroit. Playing the course were Inverness Country Club pro Carl Hegenauer, Dan Ewald, Art Clemes and Leon Meabon.

Robert H. Thornton, Jr. has been elected president of the Ann Arbor Board of Realtors for 1976. Thornton, 49, is head of his own real estate agency, with his main office in Chelsea and branch offices in Ann Arbor and Stockbridge.

A 44.1 percent rate increase handed down from Consumers Power and scheduled effective Aug. 30 was suspended 30 days by members of the Michigan Municipal Rate Payers Association. "But now that period is up," said Village Administrator Fritz Weber. "We have no choice but to pass on the increase to the individual consumer."

Frank W. Staffan of Ann Arbor, grandson of Chelsea's first funeral director, died Oct. 4 following a brief illness. He was 75 years old.

James P. Liebeck has recently been elected to serve as Lieutenant Governor of District 10, Michigan District of Kiwanis International.

14 Years Ago . . .

Thursday, Oct. 14, 1965—

The Rev. Stephen L. Peterson accepted the pastorate of St. John Evangelical and Reformed churches, Church of Christ, at both Rogers Corners and Francisco, Sept. 15.

Punt, Pass and Kick competition, slated for Saturday, Oct. 9, has been postponed until Saturday, Oct. 16 because of rainy weather, said Lyle Christwell, co-chairman of the contest.

The Rev. Warner H. Siebert, who assumed his duties as pastor of St. Paul's United Church of Christ on June 27, will be officially installed at special services at the church Sunday, Oct. 17.

Lloyd Heydlauff was taken to St. Joseph Mercy Hospital, Ann

Arbor, Monday morning when he became ill at his place of business, Frigid Products, and it was feared he might suffer a heart attack.

Malcolm J. Reinhardt, 21-year-old son of Mr. and Mrs. Alvin Reinhardt of Joslin Lake Rd., has become the first person from Chelsea to receive the coveted American Farmer degree of the Future Farmers of America, according to chapter advisor Gary Jackson.

Christine Doll, 12-year-old daughter of Mr. and Mrs. Donald Doll, 17410 Heim Rd., was presented a certificate of recognition Tuesday by Governor George Romney at his Lansing office for her "outstanding act of bravery in saving the life of Cynthia Nelson."

24 Years Ago . . .

Thursday, Oct. 13, 1955—

Shortly before noon yesterday a car owned by Robert Foster was badly damaged when it smashed into a tree on Washington St. just west of Madison, a few minutes after a neatly dressed young man had driven it away from Washington St. in an apparent attempt to steal it.

Alton Grau of 3380 Fletcher Rd. had two apple trees in blossom in his orchard the past week-end. As proof of his statement, he brought to The Standard office a small branch of one of the trees bearing full blown blossoms as well as a number of buds.

Mr. and Mrs. Walter Mohrlock and Mr. and Mrs. Charles Slocum returned home early Monday from a two-week moose hunting trip at Long Lac, Ontario, in the Hudson Bay area. Slocum brought back a bull moose and Mohrlock a cow moose.

Citizens of Chelsea were given an opportunity at Monday night's hearing on the proposed zoning ordinance to make final comments, observations and recommendations. Adoption of the ordinance will be acted upon at the regular Village Council meeting next Monday.

Eight hundred and seventy 4-H

(Continued on page six)

★ **MICHIGAN MIRROR** ★

By Warren M. Hoyt, Secretary, Michigan Press Association

Fall Priorities Will Determine Successes of Legislative Session
The fall legislative agenda and how much of it becomes law will determine the effectiveness of the 1979 legislative session.

Completion of the 1979-80 budget tops the immediate agenda that appears to have few priority items although some promise to be time consuming.

Besides the budget leftovers, some of the uncompleted tasks include consumer protections in obtaining essential insurance, requirement for sunset review of governmental programs, regulation of wetlands, resolution of the future of Michigan's presidential primary and Wayne county reorganization.

The \$4.6 million general fund operating budget was mostly approved when the legislature recessed in July, but a grants and transfers bill and capital outlay bills remain to be sent to the governor.

The legislature will formally revive Governor William G. Milliken's line-item vetoes, the foremost being his veto of budget

restrictions in the welfare budget on non-therapeutic abortions.

The governor's authority to take that action was, early in September, upheld by the Court of Appeals and the issue is before the state Supreme Court.

One of the first items facing the Senate is getting the so-called essential insurance bill in a joint conference committee where differences between the House and Senate can be resolved.

The bill would prohibit insurance redlining and meet the Supreme Court objections to the no-fault automobile insurance act.

As approved by the Senate, the bill dealt only with auto insurance and eliminated the division of the state into separate rating territories. The House added homeowners insurance coverage to the bill but said the state could be divided in no fewer than 20 rating territories.

Wetlands legislation is now in the House Conservation, Environment and Recreation Committee. It is one of the top

priorities of both House Speaker Crim and the governor.

Crim has said he is ready to go "head to head" with the bill's chief opponent, Rep. Dominic Jacobetti (D-Negaunee). Jacobetti has in past sessions been able to bottle up similar legislation in his Appropriations Committee.

Also high on the priority list is conflict of interest legislation that has been getting sharp controversy from local officials. Related to the conflicts bill is another political reform bill—the sunset bill.

Legislators, however, may find themselves holding off on those issues to deal with bills relating to Wayne county reorganization.

Some type of decision will also have to be made this fall on the presidential primary. Senate Republicans have predicted the Senate would approve a House bill eliminating the primary.

However, the speaker has said he thinks the primary will continue in its current state which means the National Democratic Committee will no longer consider results from the primary as a valid means of selecting delegates to the national convention.

Wayne county reorganization, another issue involving a standoff between the governor and the legislature may soon come to a head.

The county reorganization is viewed as a long-term solution to its long-standing deficit problems. Legislators also want to help the county on a short-term basis to pay its bills, but Milliken is objecting to that route until a long-term agreement is reached.

Meanwhile, the governor has his own ideas as to what the legislature should concentrate on this fall. Items on his priority list include bills setting procedures for appeals in the occupation safety and health act, reorganizing the structure of Blue Cross-Blue Shield, extending the home heating assistance program, increasing the severance tax on oil and gas operations, recodification of the juvenile code, setting points for violation of energy speed limits and creating a state Department of Energy.

Michigan State University's Mass Spectrometry Facility has equipment so sensitive that it can detect and identify chemicals in amounts as small as one-trillionth of a gram.

didn't say that was the right thing to do, but they said that it was nothing to get worked up about like they did against Joe McCarthy. Joe got so rambunctious they actual "condemned" him. And they didn't want to "censor" Herman, cause that didn't sound nice. They got a split vote on "denounce" finally, Ed said. One member didn't like it because he said that's what Churchill said to Hitler for invading Poland.

Whatever word they decided on, Ed went on, the Senate honored Herman by keeping him as chairman of the Agriculture Committee, and Sen. Talmadge came out of the whole unhappy business claiming a "personal victory." Maybe the senator promised to retire that overcoat to the same place of honor Ike's right hand man Adams sent his vicuña coat back some years. Ed said as far as he could tell, Herman didn't have to promise not to use campaign money any more for out of pocket expenses, so there's always a chance he won't use it any less either.

Practical speaking, Clem Webster said, it's bound to be hard for anybody in Congress to get excited about \$12,000 when they're fellaers are dealing in \$500 billion. Clem said he had saw where the House and Senate had denounced a seven percent raise for themselves that all federal employees are getting, but he ain't heard yet how reprehensible they think the 13 percent pay hike they're in line for is. After all, if the 18,400 people it takes to wait on them 535 members of Congress get seven percent the honorables ought to take sompun to be polite, was Clem's words.

Yours truly,
Uncle Lew

Uncle Lew from Lima Says:

DEAR MISTER EDITOR:

I've been reading U.S. Department of Agriculture pamphlets nigh unto 50 year now, Mister Editor, so natural I have a deeper understanding than most of the workings of the Washington mind. I reckon that's why I couldn't git as excited as some of the fellaers at the country store Saturday night when they fell to talking about how politicians can use such big words for such little thoughts.

It was Ed Doolittle that opened the session by "denouncing" this and "reprehending" the other. When Bug Hookum called him on it, as Ed knowed somebody would, Ed was quick to point out that they are words you use when you don't want to say nothing. He said a old newspaper hand told him once that the best way to guess the size of crowds at public gatherings was to say the meeting was attended by "upwards of so many people." This way, the reporter said, nobody will know if you mean more or less, so you're always right with upwards. Ed was of a strong opinion that was the advise the honorables took in the case of their brother in the lodge, Herman Talmadge. They didn't want to congratulate him, and they didn't want to fuss at him, so they denounced him for his reprehensible acts.

All Talmadge done, after all, Ed said, was turn a measly \$12,000 or \$20,000 in campaign funds to his personal use. It seems the senator just stuffed that money in an overcoat pocket and forgot how it got there, but he got to going to that overcoat regular fer walking around money and forgot all about writing checks for some months. The Senate Ethics Committee

Panel To Discuss Needs of Children

Kathleen Cavanagh, development director of Spaulding for Children, will be special guest on a panel discussing "The Needs of Children" Thursday, Oct. 11, 7:30 p.m. at the Chelsea United Methodist church Educational Building.

The program is sponsored by United Methodist Women of Chelsea, who are offering the discussion in connection with the International Year of the Child.

Cavanagh has a background of social work, dealing primarily with children and their problems. Her work with Spaulding for Children, a private, non-profit adoption agency, puts her in close contact with children's needs.

Also serving on the panel will be Bernice and Gary Packard, representing both parent and

teacher views, and the Rev. Marvin McCallum. Moderator will be Ethel Fleenor.

The program will be concerned with needs of children all over the world, but the panel discussion will deal primarily with children's needs in the Chelsea area.

The evening meeting is open to any interested persons. Refreshments will be served and there is no charge.

The earliest authenticated strike of workers in the United States in a single trade occurred, in 1786 when Philadelphia printers gained a minimum wage of \$6 a week, according to "Important Events in American Labor History," a publication of the U. S. Department of Labor.

Tonight and Every Thursday

**THE CAPTAINS TABLE
ROAST BEEF BUFFET**

Expanded hours
for football season:
Mon., Tues., Wed.
open till 10 p.m.
Thurs., Fri., Sat.,
Open till 11 p.m.



NOW
SERVING
COCKTAILS
IN OUR
NEW BAR

"Carved Before Your Eyes"

Serving from 4:30-9:30 p.m.

The Captains Table - 8093 Main St., Dexter

Thursday, Friday, Saturday open till 9

DUN RITE TV
Specializing in RCA and Other Fine Brands
A NEW SERVICE TO YOU

**Residential - Commercial
REMODELING**

FREE ESTIMATES

**ib. V. JENSEN
and SON**
LICENSED BUILDER
378 Spring Lake Drive
Chelsea, Mich.
PHONE 475-1820

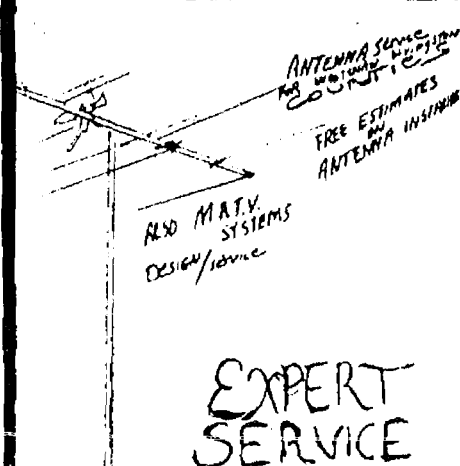

Phone Dexter
(313) 426-2683

SAVE THIS
\$ 5.00 COUPON

**BEEF
HIND QUARTERS** . . . lb. **\$1.49**

Average Weight: 150-1750 lbs. 70-75% Yield After Processing

8 pcs. SIRLOIN STEAK	4 SIRLOIN TIP STEAK
12 pcs. T-BONE STEAK	1 SIRLOIN TIP ROAST
6 pcs. PORTERHOUSE	6 LBS. STEW BEEF
8 pcs. ROUND STEAK	30 LBS. HAMBURGER
4 pcs. RUMP ROAST	

**HICKORY-SMOKED
SLAB BACON** . . . lb. **79¢**

**READY CUT
PORK LOINS** . . . lb. **98¢**

DEER PROCESSING

**DUNBAR'S DEXTER
LOCKER**

8083 Main St., Dexter

426-8466



**Howell
Livestock Auction**

Starts 1 p.m. Every Monday
Mason 676-3400
The Wise Owl Says Ship to Howell
Ph. (317) 346-3300 Bim Franklin
Market Report for Oct. 1

CATTLE—

Bulk Gd.-Choice Steers, \$66-\$68.50
Feed High Choice Steers, \$68.50 to \$69
Gd.-Choice Heifers, \$64 to \$68
Fed Holstein Steers, \$59 to \$63.20
Ut.-Std., \$58 and down.

COWS—

Heifer Cows, \$54 to \$56
Ut.-Commercial, \$51 to \$54
Canner-Cutter, \$45 to \$51
Fat Beef Cows, \$46 to \$50

BULLS—

Heavy Bologna, \$80 to \$88.75
Light and Common, \$59 and down.

FEEDERS—

400-600 lb. Good-Choice Steers, \$55 to \$56
600-800 lb. Good-Choice Steers, \$70 to \$75
300-600 lb. Good-Choice Heifers, \$70 to \$80
300-500 lb. Holstein Steers, \$72 to \$80
500-800 lb. Holstein Steers, \$62 to \$70

CALVES—

Prime, \$100 to \$110
Good-Choice, \$90 to \$100
Heavy Decreas, \$85 to \$100
Cull & Med., \$50 to \$85
Calves going back to the farm, sold up to \$160

SHEEP—

Choice-Prime, \$64 to \$65
Good-Utility, \$60 to \$64
Slaughter Ewes, \$15 to \$32
Feeder Lambs, all weights, \$55 to \$70

HOGS (quotable)—

210 to 240 lbs., No. 1, \$37 to \$38
200-250 lbs., No. 2, \$36 to \$37
Heavy Hogs, 250 lbs. up, \$30 to \$36
Light Hogs, 200 lbs. down, \$20-\$35

Sows (quotable):

Fancy Light, \$30 to \$34
300-500 lbs., \$28 to \$30
500 lbs. and up, \$30 to \$31.50

Bears and Stags (quotable):

All Weights, \$28 to \$34

Feeder Pigs:

For Head, \$15 to \$20
250 lb. pig, \$20 to \$24

HAY—

1st Cutting, per bale, 30c to 60c
2nd Cutting, per bale, 40c to \$1.30

STRAW—

Per Bale, 35c to 50c

COWS (quotable)—

Tested Dairy Cows, \$700 to \$1,100
Tested Beef Type Cows, \$400-\$600

**Announcing
Modernization & Expansion
of
DRIVE-UP WINDOW SERVICES**

Chelsea State Bank is pleased to announce the expansion of the Drive-Up Window facilities at the Main Office from the current two windows to four windows, each with a separate lane. This improvement, together with the new Branch Office of this bank, presently under construction at the corner of S. Main St. and Old US-12, will increase our ability to serve our customers with greater speed and efficiency.

During the construction period the Drive-Up Window service will be limited to one window. This inconvenience should not last more than a few weeks, and during this time more tellers will be on duty in the lobby.

We appreciate your patience and co-operation during this construction period.

**CHELSEA
STATE
BANK**

Member F.D.I.C.

CSB



Mr. and Mrs. Charles William Johnson

Brenda Hawley, C. Johnson Wed at Zion Lutheran Church

Brenda Kay Hawley of Chelsea and Charles William Johnson of Munith were joined in marriage Saturday, Sept. 22 by the Rev. John Morris at Zion Lutheran church.

The bride is the daughter of Mr. and Mrs. Andrew Hawley, 141 W. Middle St. Parents of the bridegroom are Mr. and Mrs. William Johnson, 6600 Portage Lake Rd., Munith.

The bride was attired in a white Qiana floor-length gown with a Queen Anne neckline and a chapel-length train falling from the shoulders. A cathedral-length veil crowned the wedding costume, which was made by the bride's cousin, Debra Savage. She carried a dozen white, yellow and tangerine roses, baby's breath, and ivy in a cascading arm bouquet.

Matron of honor was Denise Rosentreter of Chelsea. She wore a peach floor-length polyester halter dress with a chiffon jacket. Her arm bouquet consisted of baby's breath and three tangerine roses and she wore baby's breath and a rose in her hair.

Bridesmaids were Jill Schwiager of Cavanaugh Lake, a friend of the bride, and the bridegroom's sister, Shelly Brosasky of Munith. They wore yellow gowns styled like that of the matron of honor, and carried arm bouquets of yellow roses and baby's breath and a rose in her hair.

baby's breath and wore a rose and baby's breath in their hair.

Mother of the bride was attired in a sleeveless mint green floor-length gown with a matching floor-length lace jacket. The bridegroom's mother wore a sleeveless apricot floor-length dress with a chiffon cape.

Amy Savage, goddaughter of the bride was the miniature bride. Miniature groom was Jason Rosentreter.

Best man was James Boyer of Gregory. Ushers were Robert Bentley and Robert Hawley, both of Chelsea. David Clouse and Eric Prizning of Chelsea were groomsmen.

Mrs. Robin Aspiranti sang "The Wedding Song" at the ceremony.

A reception was held following the wedding at Chelsea UAW Hall. Guest book was tended by Chantel Collins, niece of the bridegroom. A friend, Cynthia Wisniewski, and the bride's cousin, Debra Savage, cut the cake.

Following a week-end wedding trip to the Hotel Ponchartrain in Detroit, the couple will be at home in Munith.

The bride is a student at Eastern Michigan University and plans to graduate in December 1979 with a teaching certificate in the special education of the mentally impaired. Her husband is employed at Federal Screw Works in Chelsea.

Quilt Fair Set By Ann Arbor Methodist Church

United Methodist Women of First United Methodist church of Ann Arbor will present their Quilt Fair Saturday, Oct. 6 at the First United Methodist church, 120 S. State St., between E. Washington and E. Huron Sts. Hours are 10 a.m. to 5:30 p.m. The theme is "Our American Heritage". There will be 50 to 60 quilts on display. Many of the quilts exhibited are between 50 and 100 years old.

Items for sale include quilts, pillows, Christmas items, toys, doll quilts, aprons, etc., as well as kits to make many of these items. Fabrics suitable for use in quilting will be available along with quilting supplies. There will also be baked goods for sale.

The door prize is a quilt and there is free coffee and tea.

Workshop Offered For Women Going Back to Work

A one-day workshop designed to help women who are contemplating re-entering the work force will be held Saturday, Oct. 13 at Washtenaw Community College from 9 a.m. until 3 p.m.

Gwen Arnold, instructor for the class, explains that not only will the workshop be concerned with how to get back into the work force but also how to get promoted and "how to create your own 'old boy' network. We will be concerned with women seeking employment and with working women striving for career mobility."

The class will be offered at the College's Ypsilanti Center at 210 W. Cross, the Old Ypsilanti High school. Advanced registration is requested by phoning WCC staff at 482-2230. As with all programs offered by the College, in-district senior citizens are invited to participate at no charge as part of the Emeritus Program. All other enrollees will be charged a \$15 fee. Participants are asked to bring a lunch.

Modern Mothers Study Various Craft Projects

Modern Mothers Child Study Club met Tuesday, Sept. 25 at homes of various members for an evening of craft projects.

Favorite crafts, such as baker's clay and applique stitching were offered. Newer projects introduced were counted cross-stitch and wheat weaving.

Part two of the program will be Oct. 9 at the previously scheduled homes. This will allow members to complete their projects or pursue other ones. Instructors are Nancy Pichlik, Theresa Freed, Chris Pokara and Sherrie Lawton.

Also in October, members will be hosting workshops at which various crafts will be completed in time for the Homemade Item Auction to be held in mid-November.

The first state unemployment insurance law was in Wisconsin in 1932, according to the Department of Labor booklet "Labor Firsts in America."

MARGIE'S UPHOLSTERY

FREE ESTIMATES

- Large Selection of Materials
- Upholstery Supplies
- Repair Service

Pick-Up & Delivery Available

MARJORIE SMITH
Phone (313) 428-7146
207 W. Duncan,
Manchester



Mr. and Mrs. Mark Heydlauff

Amy Enderle, Mark Heydlauff Exchange Vows Saturday

Three hundred guests were present at Zion Lutheran church Saturday, Sept. 29 to witness the marriage vows of Amy Beth Enderle and Mark F. Heydlauff.

The bride is the daughter of Mr. and Mrs. Peter Enderle, 12755 Scio Church Rd. Mark Heydlauff is the son of George F. Heydlauff of 151 Orchard St. and the late Wanda Heydlauff.

Officiating at the late afternoon ceremony was the Rev. John R. Morris.

The bride was attired in a floor-length gown of ivory organza eyelet with a train and full skirt. She carried roses and a pink silk flower arrangement in a bouquet and wore the same flowers in her hair.

Maid of honor was Heidi Enderle of Plymouth, sister of the bride. She wore a dusty rose crepe de chine gown and had baby's breath and pink tea roses in her hair. Her bouquet was of pink roses, carnations, stephanotis and trailing English ivy.

Bridesmaids were Caroline Enderle, sister of the bride, of Chelsea, and friends of the bride Judy Cichowski of Detroit and Deb Kerr of Mesick. Their dresses matched that of the maid of honor and they carried bouquets of pink carnations, stephanotis and trailing English ivy.

Mother of the bride was attired in a cerise crepe de chine blouse and jacket with matching skirt.

Leah Enderle of Chelsea, sister of the bride, lit the candles preceding the service.

Best man was John M. Tandy, II of Gregory. Ushers were brothers of the bridegroom Matt and Steve Heydlauff of Chelsea, and friends Howard Haselschwardt of Wisconsin, John Houle of Chelsea and Philip Steinhauer of Chelsea.

A reception was held at Roma Hall in Ann Arbor following the ceremony. The guest book was tended by Elinor Musolf and Andy Thomas.

Following a wedding trip to

northern Michigan, the couple will reside at 2000 Sugarloaf Lake in Chelsea.

The bride is a June 1979 graduate of Butterworth School of Nursing and is a registered nurse at St. Joseph Mercy Hospital in Ann Arbor. Her husband received his BBA in marketing from Eastern Michigan University in 1978 and is employed at Heydlauff's, Inc.

Altar Society Elects Officers For New Year

St. Mary's Rosary Altar Society met Monday, Oct. 1 at St. Mary's school.

Newly elected officers took over the business meeting. They were Kathleen Chapman, president; Bernice Cekala, first vice-president; Evelyn Hale, second vice-president; Mary Guinan, secretary; Jeanette Sweet, treasurer.

Other new officers are: Janet Salyer and Barbara Robinson, program chairwomen; Ruth Zeeb, Churchwomen United; Dorothy Paul, remembrance; Mildred Eeles and Beth Forner, funeral dinners; Helen Harvey, altar; Del Erickson, senior citizens; Kathryn Brett-Schneider, parish council; Agnes Guinan, Good Samaritan; Anna Laban, parliamentarian; Loretta Doll, historian; Mildred Eeles, Del Erickson and Helen Rybka, executive board.

Projects which will be keeping the group busy include the annual Christmas Bazaar Nov. 16 and 17, and serving coffee at the VA Hospital Oct. 27.

After the business meeting, the group played penny bingo while enjoying the delicious refreshments made by the officers.

Cross Country Team Falls Before Milan

Chelsea's harriers were fleet of foot last Thursday, but couldn't quite make it past Milan and fell, 23-36, at Inverness Country Club.

"The team was extremely disappointed at the loss," said Coach Pat Clarke, "but we'll bounce back next week as young teams are known to do."

The Bulldogs were led by senior Mark Beyer in first place with his best-ever time on the home course of 17:13. Other placers were Jeff Bradley, 4th, 17:38; Bob Benedict, 8th, 18:26; Bob Schleede, 12th, 18:43; and Dave Kies, 15th, 19:12.

Bulldogs are now 1-1 in league play and 2-3 over-all. Their next meet is this Thursday at Dexter.

Pinckney Serviceman In Army Two-Station Training Program

Pvt. Robert A. Willson, son of Mrs. Shirley A. Wiggins, 8755 Rushide, Pinckney, recently completed Phase I of the Two-Station Test at Fort Knox, Ky.

The test is being conducted to see if basic entry training can be effectively reduced from 16 weeks to 12 weeks and still be administered at two stations. The

CAROL'S CUTS

Monday, Wednesday
and Friday

475-7094

Appts. Only

9:30 a.m. - 3:00 p.m.

Senior Citizen House Activities

Week of Oct. 8-12

Monday—Educational Program. "Talk With a Lawyer," Pete Flintoff.

Tuesday—Game Day, bridge, 1 to 4 p.m. Area bridge groups invited to participate. Call Community Education Office, 475-9830 if a group is planning to come. Golden Age Pass applications and pictures taken beginning at 1:30 p.m.

Wednesday—Sewing for Country Store, 1 to 4 p.m. Everyone invited to bring projects and hobbies to work on for sale at the

country store or just for the enjoyment of sewing with friends. Blood Pressure Clinic, twice monthly, sponsored by the Chelsea Hospital Auxiliary. Next clinic, Oct. 31.

Thursday—Craft Day. Create your own Christmas ornament angels. Instruction and supplies free.

Friday—Special Activity—Movie presentations. Everyone welcome to join.

Special dates: Oct. 24: Autumn Nights and Early Lights at Greenfield Village. Nov. 14: Renaissance Center.

BEST WAY CARPET CLEANING

features our

**TRUCK MOUNTED
STEAM CLEANING PLANT**
We get your carpets cleaner!

TRAINED, UNIFORMED TECHNICIANS

Also: Upholstery Cleaning our specialty.
Drapes, Walls, Exteriors Cleaned, too.

SATISFACTION GUARANTEED.

BONDED
INSURED

663-2733

FREE
ESTIMATES



KITCHEN REMODELING

★ We at Dutch Country are kitchen remodeling specialists.

★ Expert installation available.

★ Free design layout service.

- ★ Featuring: HAND CRAFTED AMISH CABINETS.
- ★ Distinctive "GOLDEN OAK CABINETS" By Continental.
- ★ Jenn-Air Appliances ★ Delta Faucets ★ Elkey ★ Kohler Sinks.

VISIT OUR SHOWROOM

DUTCH COUNTRY KITCHENS

146 E. Main 428-7292 Manchester

DAIRY PRODUCTS

from

GUERNSEY DAIRY

Available Now

Yippee! No PBB

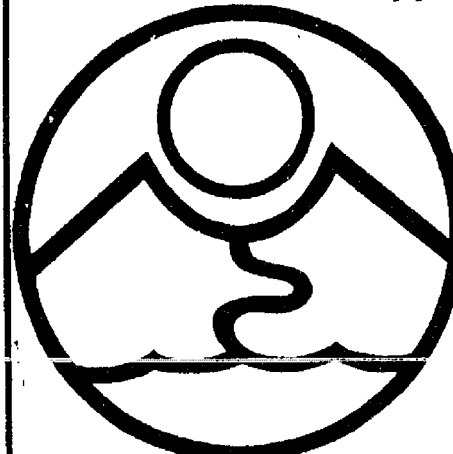

RIVENDELL
NATURAL
FOODS

3212 ALPINE
DEXTER, MICH 48130
426-2549

Monday through Saturday, 9 a.m. to 5:30 p.m.
(Across from the Farmers' Market)

OK AMERICA, HERE'S 20% OFF YOUR SLENDERALLS!

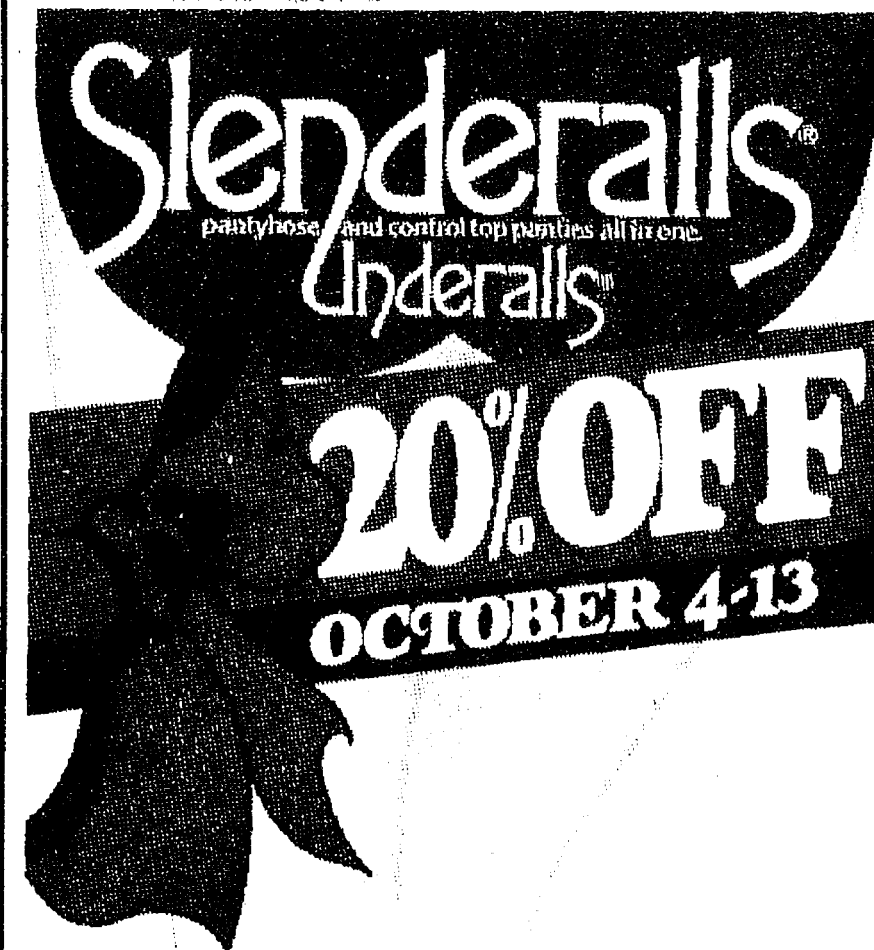

VOGEL'S & FOSTER'S

SALE

\$2.95 now \$2.35

\$3.95 now \$3.15

*Suggested retail prices

OCTOBER 4-13

Rain checks will be given if we run out.

WATKINS PRODUCTS

Famous for Vanilla and Spices

PETER MILLER

Ph. 426-4126 after 6 p.m.

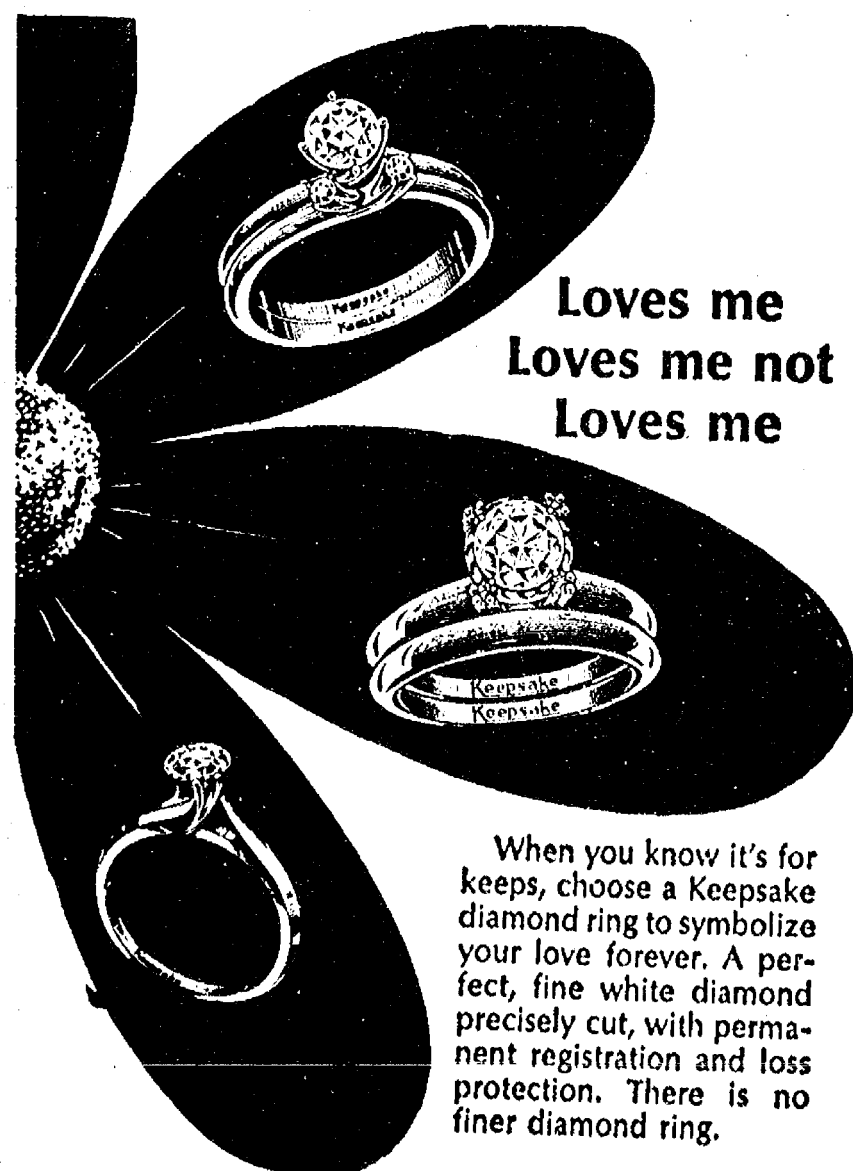

When you know it's for keeps, choose a Keepsake diamond ring to symbolize your love forever. A perfect, fine white diamond precisely cut, with permanent registration and loss protection. There is no finer diamond ring.

Keepsake
REGISTERED DIAMOND RINGS

WINANS JEWELRY

YOUR AUTHORIZED KEEPSAKE DEALER

Touch of Class

HAIR STYLING

1196 M-52 CHELSEA

Lowest Rates in Town!

We use only top quality products.

Try our professional service from 4 licensed and experienced cosmetologists,

NOLA - JOYCE S. - JUDY - JOYCE B.

Men's & Boy's Styles
Senior Citizen Discounts

HOURS AVAILABLE FOR YOUR CONVENIENCE:

Tues.-Wed. 10:00 a.m. till last patron served

Thurs.-Fri. 9:00 a.m. to 7 p.m.

Sat. 8:30 a.m. to 12:00 noon

PHONE 475-1591

Looking forward to serving you!

80th Birthday Honored

A regular board meeting of Spaulding for Children was something more than ordinary last Wednesday, Sept. 26, when board member emeritus Dorothea Pielemeier was surprised with a cake and flowers on the occasion of her 80th birthday.

According to Mrs. Pielemeier, the surprise came in two parts. Before the meeting began, she was presented with a carnation and rose corsage and congratulated on her birthday. It wasn't until after the business meeting had concluded, however, that the impressive cake was brought in and happy birthday sung by some 15 people present.

A family party celebrating the event had been held the previous evening.

Mrs. Pielemeier has been involved with Spaulding since its inception in 1967 and is still extremely active in board activities. She was born near Vincennes, Ind., but came to Chelsea when she was 12 and has lived here ever since.

In addition to Spaulding, Mrs. Pielemeier is active in St. Paul United Church of Christ and is serving her sixth and last year on the church council. For 14 years she cared for Larry Block, a child suffering from Muscular Dystrophy, through the Michigan Children's Aid Society.

Active and involved at 80, Mrs. Pielemeier looks upon the coming of that birthday with serenity. "You can say that I'm thankful for good health," she said, "and happy to be active."

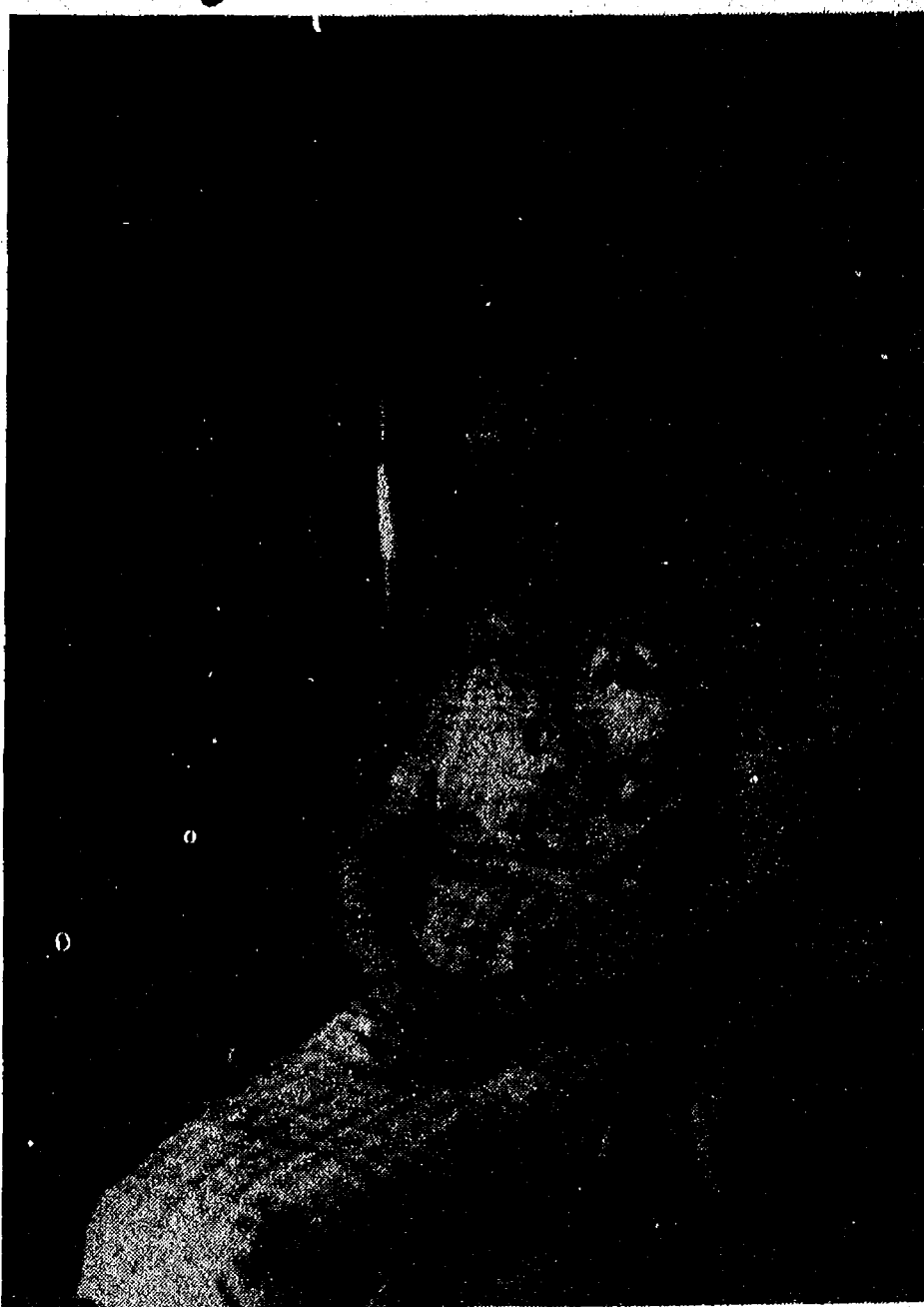

A DELICATE CORSAGE and a festive cake were in store for Dorothea Pielemeier last week Wednesday, as she was feted at a Spaulding for Children board meeting on the occasion of her 80th birthday. Mrs. Pielemeier has been active in Spaulding since its 1967 inception and is a board member emeritus.

Good Things Growing in Michigan

Autumn brings a feast to the senses—an array of many brilliant colors, a cool, crisp wind on your skin and the delicious fruity aroma of Michigan apple cider.

Fresh cider and donuts are natural treats during fall in our state. They go well with trips to the football games, waxing leaves and carving pumpkins.

Good things are growing in Michigan and our apple growers estimate 720 million pounds of apples will be harvested this year according to the Michigan Department of Agriculture. Varieties produced include Red Delicious, Jonathan, McIntosh, Rome Beauty, Northern Spy, Ida Red and Paulared.

Michigan's apple crop of 920 million pounds last year was the largest produced since 1896 and much of the credit belonged to weather. Our state ranks third in apple production.

Apples for juice don't require special handling as apples for fresh market and are usually mechanically harvested, about five to ten percent of Michigan's apple crop.

Cider is the natural pure juice of apples with no sugar added and has only 87 calories per six-ounce glass. Flavor depends on the blend of different apple varieties and varies in different areas of the country depending on preference for sweet or tart cider.

When cider has been pasteurized, it is commonly referred to as apple juice.

Cider needs constant refrigeration because of perishability. It will stay sweet and unfermented for one to two weeks, or two to three weeks if a preservative has been added.

Apple cider may be served hot with cinnamon and cloves or frozen for winter treats around the fireplace.

Ninety-one percent of a chemical company's disabled employees rated average or better than average in performance when compared with the employee population in general, according to the President's Committee on Employment of the Handicapped.

Cagers Win, Lose At Charity Stripe

(Continued from page one)

The Bulldogs jumped back out to a 10-point lead and held on for the win.

Jennifer Ringe led the attack with 15 points and 4 steals as well as a strong over-all defensive effort. Nanette Push tallied 14 points and hauled down 11 rebounds. Mary Boylan and Amy Unterbrink worked the boards for nine and seven rebounds, respectively. Senior Patti Hume hit for an important eight points.

Saturday, the Chelsea squad returned to SEC action when they traveled to Dexter and came out on the short end of a close 47-44 score.

Once again the Bulldogs shot well from the line, hitting eight of 16, but Dexter was better, canning 13 of 23, including four of six in the closing seconds.

Offense, or lack of it, was the problem for Chelsea in the first half, as they cracked the Dexter zone for only four field goals in 16 minutes. Halftime adjustments led to more production in the second half and the Bulldogs managed several one-point leads in the course of the game.

But the Dexter five fought back each time to quickly regain the lead and Chelsea fell short in its last attempt to take the game.

Push led Chelsea scorers with 19 points. The senior tri-captain also had seven rebounds and three steals. Junior center Mary Boylan played well, pitching in 12 points and leading all rebounders with 13. Amy Unterbrink came off the bench to add nine points and four rebounds, and Lorrie Vandegrift pulled in seven rebounds.

Thursday, Oct. 4, the Bulldogs will host the Saline Hornets and will be at home again Tuesday,

Oct. 9 to entertain Columbia Central.

Score by Quarters—Milan
Chelsea 9 17 9 11—46
Milan 8 11 10 9—38

Score by Quarters—Dexter
Chelsea 4 8 13 19—44
Dexter 4 14 13 16—47

Saved By Dog

(Continued from page one)

that the gas pipes of the family's water heater and furnace had been plugged with dead starlings and were expelling deadly carbon monoxide fumes back into the house.

The family surmises that since carbon monoxide has no odor, the peanut butter-like smell must have been the dead birds themselves, which Peanuts detected for his grateful family.

Subscribe today to The Standard.

Chelsea Hospital Plans 'Get Acquainted' Meet

Chelsea Community Hospital will conduct the first of a series of "Get To Know Us" meetings on Oct. 4.

Community leaders will be invited to hear a presentation from doctors and hospital personnel describing hospital services and programs. Ample time for questions and discussion is planned.

Commenting on the series of meetings, Rebecca Lindemer, chairperson of the Board of Governors Community Relations Committee said, "We believe it is important for community leaders and employers to become more acquainted with Chelsea Community Hospital and the services we provide. At the same time, we want to get to know our community more thoroughly and better understand their needs."

The meeting will be held in the Chelsea Community Hospital dining room on Thursday, Oct. 4, at 7:30 p.m.

Telephone your club news to 475-1371

Carl's Cleaning Service

409 W. Middle St. Chelsea, Mich.

Professional Carpet & Upholstery Cleaning

BUSINESS - RESIDENTIAL

FREE ESTIMATES

Phone 475-8007

NOW OPEN

JAPANESE AUTO PROFESSIONAL SERVICE

JAP SERVICE

JAY NUBER

DOUG KIVI

Certified Master Mechanics

563 S. Main
Ann Arbor, MI 48104

By Appointment
916-4606

Our Personal Concern Helps Ease The Burden Of Your Personal Concern



DONALD A. COLE
Director

No one can completely lift the burden of bereavement. But at Burghardt-Cole Chelsea Chapel we do make bereavement easier by providing personalized services tailored to each family's needs . . . and directing each tribute with dignity, refinement, and reverence.

It is the reliable, personal dedication of every member of our staff which has made Burghardt-Cole Chelsea Chapel the choice of so many families when death occurs.

BURGHARDT-COLE CHELSEA CHAPEL

214 East Middle Street

Phone 475-1551

Member, The International Order Of The Golden Rule

Former Chelsea Student Patrols College Campus

Writing parking tickets and patrolling campus is all part of college life for former Chelseaite Christopher Johnston.

Johnston, a freshman at DePauw University in Greencastle, Ind., is one of seven student police officers hired by the university.

Chris and his fellow students work 10 to 15 hours a week at handling complaints, office work, dispatch service, issuing parking tickets and riding patrol with a regular officer.

According to Grover Vaughan, head of security at the private university for the past 24 years, "Using students is a common practice at some colleges, especially those with criminal justice programs. We've been using students for the past four years and it's worked out very nicely."

Members of the student security staff say they have a much better appreciation for Vaughan's work and the concept of providing safety and security for what amounts to a small town of 2,300 students and nearly 50 buildings on 115 acres.

Johnston, an economics major, said, "All students are very cooperative and understanding."

A 1979 graduate of Lebanon Senior High School in Lebanon, he is the son of Mr. and Mrs. Peter R. Johnston, 20990 Waterloo.

Title III of CETA offers special assistance to Indians, migrant and seasonal farm workers, older workers and others with particular job disadvantages.

Follow the advice of Uncle Sam... have your government check direct deposited.

More carefree time with never, no never a worry concerning your check!

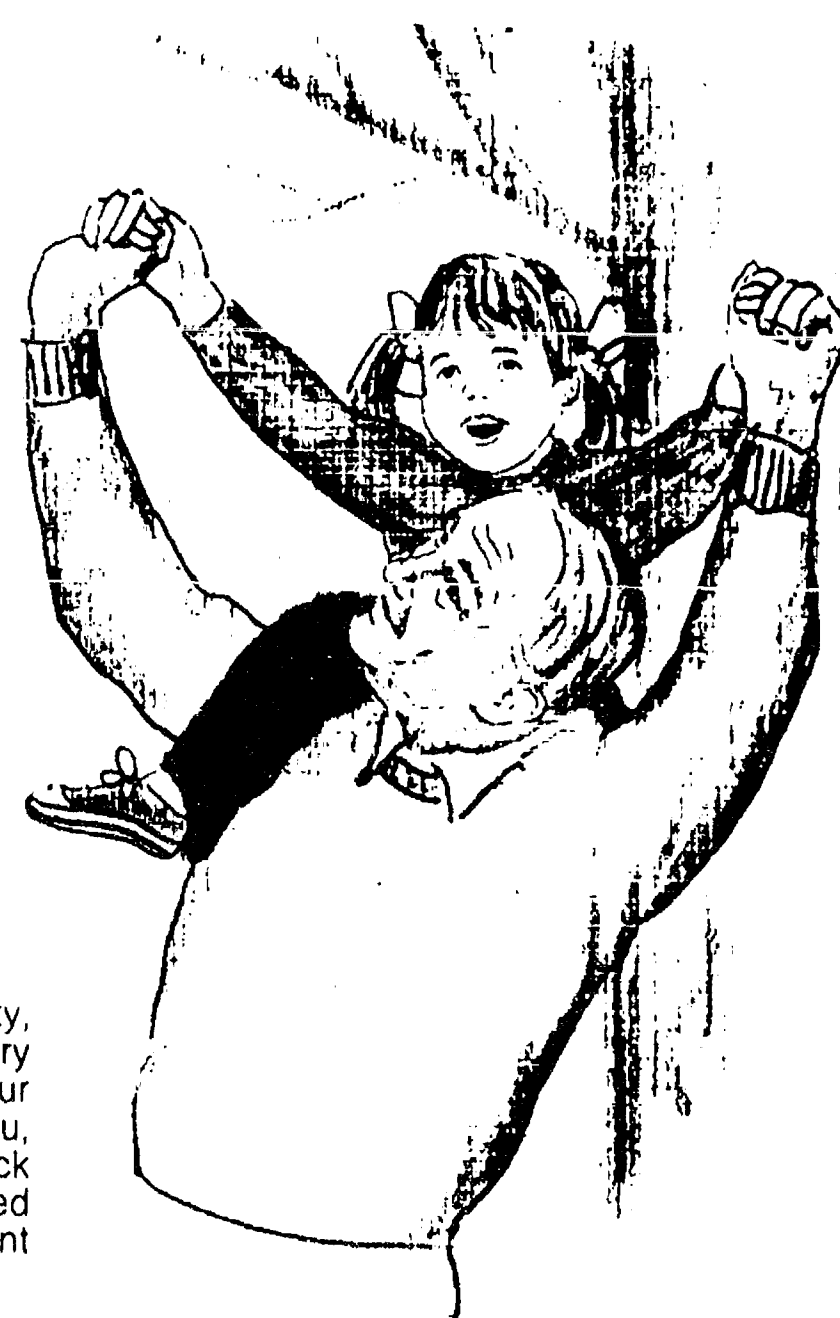

Direct deposit of your government benefit, annuity, compensation or pension check, removes the worry of lost or stolen checks. Never a problem getting your check cashed. Everything is done for you, automatically. Just stop in, bring your latest check with you. The details of ordering your check deposited directly into either your savings or checking account will be done for you. It's really that simple.

- Social Security Benefit
- Supplemental Security Income
- Railroad Retirement Annuity
- Civil Service Annuity
- Veterans Administration Compensation and Pension
- ...and other government and private regularly received checks.

We will be closed on Monday, Oct. 8, 1979 in observance of Columbus Day.

CSB CHELSEA STATE BANK
Member F.D.I.C.

You Read It First in The Standard!



We're
Celebrating
Our
2nd Anniversary

**JEWELRY
SALE**

1/2 Off Many Items

Come in and see our
fine selection of
IMPORTED MERCHANDISE
FOR CHRISTMAS

*Dayspring
Gifts*

116 S. Main St.
(Formerly Chelsea Card & Gift)
Ph. 475-7501

School Board Briefs

At a regular meeting of the Chelsea Board of Education Monday, Oct. 1 present were Stirling, Feeney, Heller, Schumann, Snyder, Dils, Superintendent Van Meer, Assistant Superintendent Mills, Principals Williams, Wojcik, Assistant Principal Vogel and guests.

Meeting was called to order at 8 p.m. by President James W. Stirling.

Board approved the minutes of the Sept. 17 meeting.

Board approved the 1979-80 agreement with the Bus Drivers Committee. This agreement is a 7.5 percent increase for employees.

Board approved the salary increase for school secretaries. This increase is equal to 7.5 percent for the 1979-80 school year.

Board approved the salary increases for custodial and maintenance personnel. This increase is equal to 7.5 percent for the 1979-80 school year.

The Board authorized the administration to investigate the leasing of a 15-passenger new or used van. This vehicle would be used in transporting small groups of students to school activities and would generate a dollar savings in transportation.

Assistant Superintendent Fred Mills informed the Board that the State Court of Appeals had reversed the Tax Tribunal decision on the exemption for the Methodist Home apartments. The Methodist Home had the exemption for the apartments, but it was later denied by the State Tax Commission. The Methodist Home appealed this decision to the Court of Appeals. Sylvan Township and the Chelsea School District will file for a re-hearing before the Court of Appeals. The total taxes involved are approximately \$60,000, of which approximately 62 percent was paid to the School District.

The administration approved a minimum six week leave for Laurel McDonald, Media Specialist at South school.

The Board of Education set the public budget hearing for Oct. 29 at 7 p.m. in the Board Room of the Administration Building. The Board will also conduct official business beginning at 8 p.m. and have cancelled the Nov. 5 meeting.

Superintendent Van Meer reviewed the official fourth Friday enrollment figures. The official count as of Sept. 28 was 2,558 students. This is a membership loss of 46 students from last year. The administration had projected the 1979-80 membership to be 2,550.

The Board reviewed the committee assignments for the district priorities and tentatively made appointments to the Athletic Ad Hoc Committee.

The Board was informed that the Curriculum Committee has set their first meeting for Oct. 30 at 7:30 p.m. The Board was also informed that the CEA ratified the negotiated agreement.

Board adjourned at 9:23 p.m.

Bike-A-Thon Sponsored By St. Paul

St. Paul United Church of Christ workers are busy planning and preparing for a bike-a-thon, to be held Saturday, Oct. 6. It is to be an intergenerational all-church event as people of all ages are being asked to work together for the Neighbors In Need (NIN) Mission Project.

A mini-course will be set up in the church parking lot for young riders. Older and experienced riders will take a 12-mile scenic road route. All riders should have a sponsor sheet and be seeking people to pledge an amount per mile or lap, depending on the rider's size and course.

The bike-a-thon will begin at 8:30 a.m. at the church for riders who plan to take the road route. The mini-course riders may participate anytime during the morning. A lunch will be provided when riders return to the church at noon.

Money collected after the ride will be used for NIN. It is a special program set up to help those in need locally and to support programs for disadvantaged people in the United States through the homeland agencies of the United Church of Christ.

Anyone wishing to make this event a success by riding or contributing should call Kathy Young at 475-2765.

DES for Animals Bar Postponed Again

The Food and Drug Administration has again postponed a ban on DES as an animal-growth stimulant. Appeals by cattlemen and feed manufacturers prompted the FDA to put off the ban for a second time, until Nov. 1.

FDA spokesman said it was realized "that an immediate DES ban would result in economic disruption in the cattle-production industry."

The agency had earlier ordered an end to the use of DES in livestock and sheep by July 20.



HAPPY RETIREMENT: This banner adorned W. Middle St. last week, proclaiming Earl "Tex" Tison's retirement from Chrysler after 27 years. The life of the huge sign was short, however, as village officials requested it

be removed for lack of a permit. Enjoying the happy occasion were, from left, daughter Nancy Tison, "Tex", wife Betty, and daughter, Jo Ellen Bowling.

Retirement Party Greets Tison

When Earl "Tex" Tison first began work at Chrysler in 1952, he bought a brand new watch to go along with his new job. Twenty-seven years later, the watch and "Tex" celebrated another milestone together, as the faithful timepiece ceased ticking just one day before Tison's Friday, Sept. 28 retirement.

That morning, Tison (together with his revived watch) was surprised with a cake and good-bye

card from 50 of his co-workers at the Chrysler plant where he had worked as a driver-mechanic.

Another surprise awaited "Tex" when the party moved to his son-in-law's business, ASCCO, on W. Middle St. A large banner stretched across Middle St. welcomed him with "Happy Trails To You, Earl!"

Everything seemed just perfect until a call came from the Village Offices, asking the happy

partiers to remove their illegal banner. (No one had asked permission from the village to hang the giant birthday card.)

The day had a happy ending after all, however, as Earl and his wife, Betty, made plans to leave the soon-to-be snowy streets of Chelsea for a warm winter in Florida, enjoying his retirement.

Of course, the newly-retired watch goes along too.



NORTH SCHOOL'S OPEN HOUSE last Thursday gave the Parent-Teacher Organization a chance to show their wares. Here Ways and Means committee chairman Barb Selwa, seated at right, oversees the ordering of North school tee-shirts by parents and students alike.

ELSIE PETTIBONE of Dexter was recently awarded a 50-year membership pin by the Washtenaw County Extension Service. Mrs. Pettibone joined in Superior township in 1924, then joined the East Lima group in 1926. She later switched to her present group, the Lima Center Extension Club. Mrs. Pettibone is 89 and lives with her daughter and son-in-law, Dorothy and Floyd Fowler of N. Dancer Rd.

4-H Members Win at Expo

Four-H members from Washtenaw county were major winners at the Michigan 4-H Livestock Expo held at Michigan State University.

David Skjaerlund, Dexter, won the Trifecta, a contest which recognizes over-all achievement. He received a \$1,000 scholarship for his accomplishments in the major trifecta categories of showmanship, judging and evaluation, and communications. In the same contest, Dee Dee Starling, Saline, and Louise McCalla, Ann Arbor, earned expense-paid trips to the North American International Livestock Exposition in Louisville, Ky., for their outstanding performances.

The county's livestock judging team won the state contest and will represent Michigan in national competition at Louisville in November. Team members include Sue Nonnemacher, Ann Arbor; David Skjaerlund; Dee Dee Starling, and Tom Hammond, Saline. Sue placed first in the oral seasons competition and was second place over-all in the contest. David Skjaerlund was fifth overall. Ricky Baldus, Dexter, was the first-place winner in the junior division of the livestock judging contest.

Louise McCalla also exhibited the Grand Champion Swine Breeding Project and placed third in the Swine Showmanship Contest. Dee Dee Starling exhibited both the Grand and Reserve Grand Champion Hampshire Ewes.

McKune Library Starts Story Hour For Pre-Schoolers

McKune Memorial Library head librarian Jo Ann Walter has announced the beginning of a story hour for pre-schoolers each week from 9 to 10 a.m. on Tuesdays, starting Oct. 23. Storytellers Gwen Whitaker and Candy Schirmacher will spin tales of wonder and delight for the youngsters and all pre-schoolers are welcome.

Milk Prices

The price support program and federal milk marketing orders are often criticized for allegedly pushing milk prices too high. During the period 1970-78, retail prices of fluid milk and all dairy products rose 54 percent and 66 percent, respectively, compared to a rise of 84 percent in the prices of all foods.

FRESH MEATS

U.S.D.A. CHOICE BEEF

Jiffy market

Big Enough To Serve You . . . Small Enough To Know You!

HOURS: 7 DAYS A WEEK
7 a.m. to 10 p.m.

WE ACCEPT
U.S.D.A. FOOD STAMPS

SALE PRICES EFFECTIVE
Thurs., Oct. 4 thru Sun., Oct. 7

COMPLETE SUPERMARKET

FRESH MEATS COLD BEER
U.S.D.A. CHOICE WINE
BEEF LIQUOR



U.S. GRADE A
CUT-UP

FRYERS..lb. 59¢

WINGS . . lb. 39¢

BACKS . . lb. 12¢

DRUMS . . lb. 89¢

THIGHS . lb. 99¢

BREASTS . lb. \$1.09



Special

WHOLE PORK LOINS

Average Weight - 15 lbs.

JUST CUT **\$1.29 lb. - or**

Sliced, Freezer Wrapped, Quick Frozen **\$1.39 lb.**

U.S.D.A.

U.S.D.A. CHOICE
SIDES - FRONTS - HINDS
WHOLE RIBS - WHOLE LOINS

CUSTOM CUTTING, WRAPPING, FREEZING
QUICK SERVICE ON BUTCHERING
YOUR BEEF OR OURS.



Tender Beef with Flavor!

U.S.D.A.
CHOICE

RIB STEAKS
\$1.98 lb.

TENDER JIFFY MARKET TASTIEST TENDEREST CHOICE MEATS

USDA CHOICE STEAK SALE

Sirloin Steak . . . lb. **\$2.59**

T-Bone Steak . . . lb. **\$3.29**

Porterhouse Stk. . lb. **\$3.29**

Club Steak lb. **\$2.99**

Cube Steak lb. **\$2.29**

FRESH EGGS doz. 69¢

WHITE BREAD . . . 49¢

WESLEY'S QUAKER MAID
Flavor of the Month
Vanilla Fudge

ICE CREAM

1/2 gal. **\$1.59**

VELVET
SMOOTH OR CRUNCHY

PEANUT BUTTER

2 Lb. Jar **\$1.59**

FARM MAID SPECIALS

FARM - MAID

HOMO MILK

\$1.79 gal.

CHOCOLATE MILK

49¢

COTTAGE LOW-FAT CHEESE MILK

1-Lb. Can. **79¢**

\$1.49 gal.

"FRESH" CIDER

gal. **\$1.89**

U.S. No. 1
MICHIGAN POTATOES

11 Lb. Bag **89¢**

PEPSI-COLA 8 pac \$1.98

POTATO CHIPS \$1.29

GAS PUMPS & STORE OPEN 7 a.m. to 10 p.m. 7 Days a Week — U.S. Authorized Food Stamp Store — Daily & Sunday Papers

Legislative Update

A Weekly Report from
State Rep. Mary Keith Ballantine
State Capitol, Lansing 48909
Phone (517) 373-1775

Week of Oct. 1-8



SCHOOL COUNT: The legislature has acted to approve HB 4944, which would allow school districts to make their official student count on which state aid is based on the first Friday after classes begin, rather than the 4th Friday after Labor Day.

BUDGET CUT: State department directors have now completed their recommendations of specific cuts to comply with Governor Milliken's order to cut \$100 million over-all due to expected revenue declines. Only education programs are exempt.

LICENSE LAW: A new, stricter law for first-time drivers is now in effect. It provides a 3-year probationary period during which new drivers with "bad" records may be counseled and re-examined; the last 10 months must be free of violations.

INSURANCE AGREEMENT: Segments of the insurance industry have agreed on legislation to set objective standards for availability and price of car and home insurance. The Supreme Court last year ordered such a change in our no-fault auto insurance law. This differs from prior proposals in allowing a greater variation in rates based on geographic areas of the state.

COMP PACKAGE: A major proposal to improve the Michigan unemployment compensation system has been introduced under Republican sponsorship. HB 4974-75 would increase benefits to unemployed workers and eliminate benefits for those who voluntarily quit their jobs. Unemployment benefits have not been increased since 1975, while inflation has gone up about 35%.

TAX CLASSES: Some local units do not assess some property at the required 50 percent of true cash value, so that equalization creates higher rates for some property than others. HB 4013, now approved by the Senate, requires that property tax equalization be by class: agricultural, residential, developmental, commercial, industrial, and timber cutover.

CHECK TAX: Still before the House Taxation Committee is HB4712, which would put a 10-cent tax on every check and money order cashed in Michigan. To register your opinion on it, write the bill's Democratic sponsor: Rep. George Montgomery, State Capitol, Lansing 48909.

POINT ORDER: The House will soon vote on SB 471, which would for the first time give points to drivers convicted of over-55-mph speeding violations. Now, points are not given for freeway speeds between 55 and 70; this would add 2 or more points to a driver's record for that.

VOTE AMENDMENT: A state constitutional amendment has been proposed in HJR "R" which would allow the public to vote on increases in the gasoline tax and license plate fees. This is in response to the recent Supreme Court ruling that those items are not subject to referendum.

24 Years Ago . . .

(Continued from page two)
members plus local leaders, parents and friends will gather at the University of Michigan Union Ballroom at 8 p.m. Thursday,

Oct. 13 to climax one of Washtenaw county's most successful summer 4-H club programs.

34 Years Ago . . .

Thursday, Oct. 11, 1945—

Tim Doolittle and his Pine Center Gang, WJR radio stars, will appear at the Chelsea High school gymnasium on Friday night, Oct. 26, with a full evening's entertainment and dance program.

The village council has employed T. P. Flynn & Co. of Detroit to surface portions of Lincoln, Taylor, Garfield and Flanders streets and some alleys. Mr. and Mrs. Edmund Ely of Ann Arbor have leased the west room of the Hendley building on Park St., formerly occupied by the Tower Cafe, and will open a dairy bar there about Nov. 1.

Fred G. Broesamle, Homer Stofer and Elmer Mayer were in Lansing Wednesday to attend the annual meeting of the State Supervisors' Association.

The Michigan Grand Chapter, Royal Arch Masons, at the closing session last Thursday of its 20th annual convocation, installed Paul P. Belser of Chelsea as master of second veil.

We build special storage buildings.

Cuckler pre-engineered, all-steel buildings for storage on the farm, business and industry. Wide variety of types and sizes. Let us help you plan and build for your present and future needs.

Cuckler
AUTHORIZED BUILDER

DICK POLJAN
13875 McKINLEY
CHELSEA, MICH.
Ph. 475-2921

FRESH FRUITS & VEGETABLES

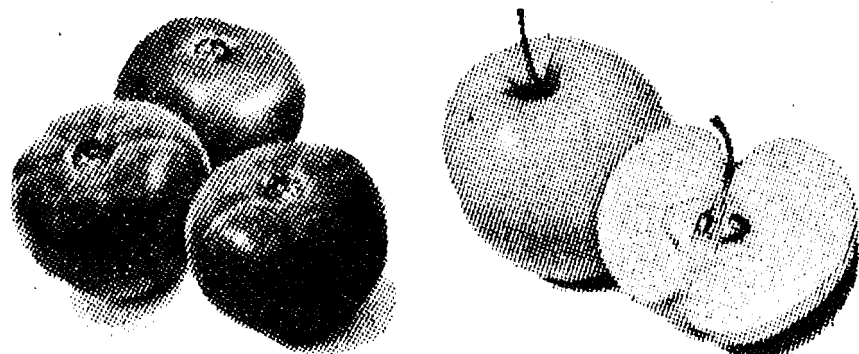

- Apples
- New Michigan Potatoes
- Cabbage
- Pumpkins
- Grapes
- Cider
- Indian Corn
- AND MORE!

Daily 9-7

Sundays 12-7

M. RUHLIG & SONS FARM MARKET

3 miles west of Dexter
at 11296 Island Lake Rd.

426-3161

426-3474

Community Services Awarded Grant for Foster Grandparents

Washtenaw County Community Services Agency in Ann Arbor has been awarded a \$13,000 Foster Grandparent grant by the State Commission on Services to the Aging. The grant made last Friday, will enable the Agency to

hire five Foster Grandparents to work with children and young adults.

One of 13 Foster Grandparent grants awarded by the Commission for the 1979-80 fiscal year, Oct. 1 to Sept. 30, 1980, the grant

supplements a Federal grant from ACTION, the Federal volunteer agency.

There are currently 17 Foster Grandparent Program projects operating in the state. A state appropriation of \$1,174,000 funds

eight projects and supplements eight others funded by ACTION. The remaining project is totally Federally funded. The agency currently operates a Foster Grandparent Program project.

Telephone your club news to 475-1371

During fiscal year 1978, a major reorganization consolidated all federal contract compliance functions into the Labor Department's Office of Federal Contract Compliance, according to the Department of Labor's 66th annual report.



PROMART
HOME CENTER

FALL SALE

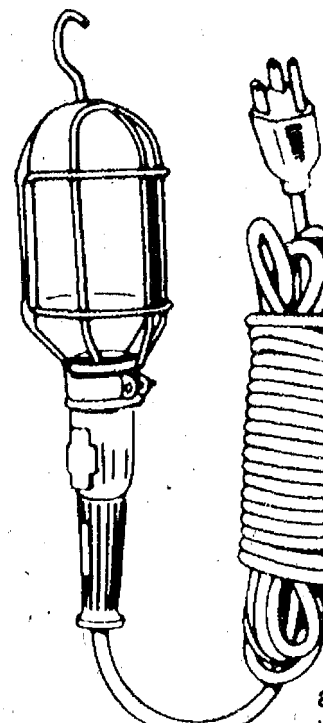

CAROL
25 FT. TROUBLE LIGHT
5.99

3-conductor, oil resistant. Switch and side outlet. Great for dozens of around-the-house uses. U.L. listed. (45)

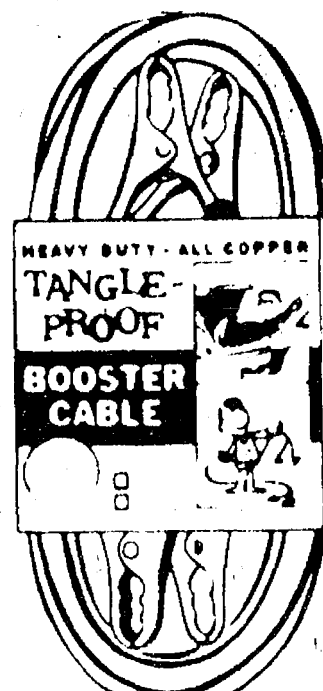

CAROL
12 FT. AUTO BATTERY COPPER BOOSTER CABLE
5.99

Always be prepared! Dependable, long lasting, 8 gauge tangle proof wire. (46)



REMINGTON
YARD MASTER 14 INCH GAS CHAIN SAW
88.88

Features a big 14" guide bar to handle trees or firewood up to 28" thick, quality-controlled 1.9 cu. inch engine, automatic oiling, low-tone spark-arresting muffler, throttle latch, and grouped operating controls for easy operation. Great for pruning and yard clean-up. Makes an ideal gift. (3)

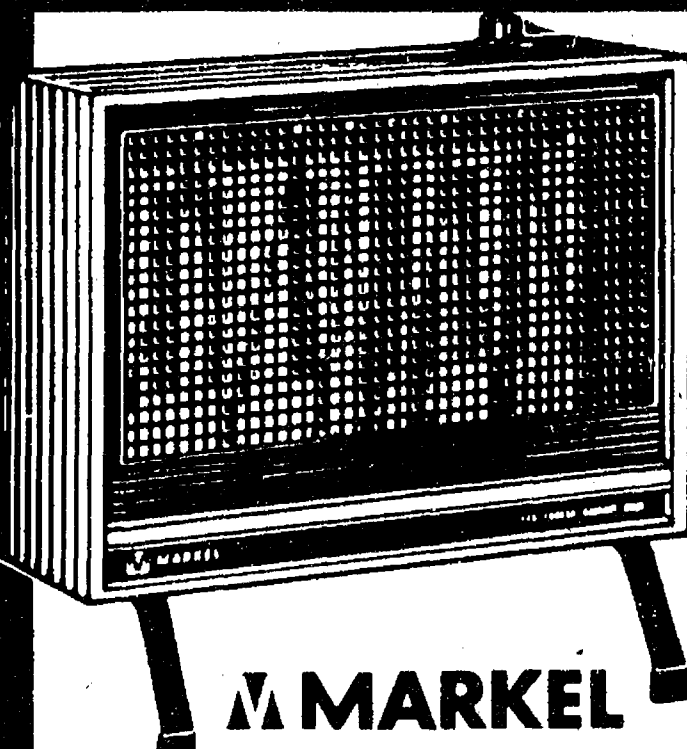

MARKEL
FAN FORCED SPACE HEATER
19.99

This heater is perfect for instant spot heating, reliable and also has energy saving capabilities. Comes with automatic thermostat and a safety tip-over switch for added protection. (126)

AUTOMATIC THERMOSTAT

SHOP PRO FOR A REAL GOOD PRICE

Bud Wilkinson for Pro

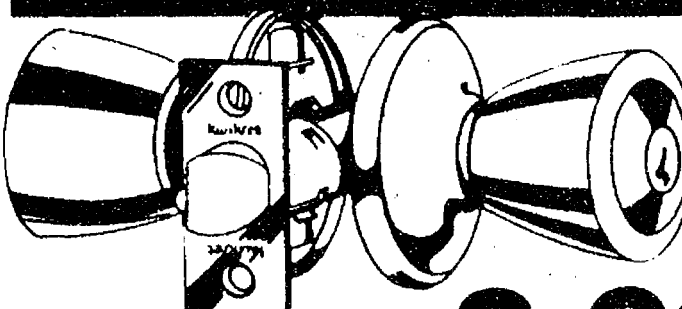

Kwikset
ENTRY LOCKSET
8.99

Recommended for use on any exterior door where keyed locking is desired. Either the key from exterior or the turnbutton will lock or unlock both knobs. Easy installation. (42)

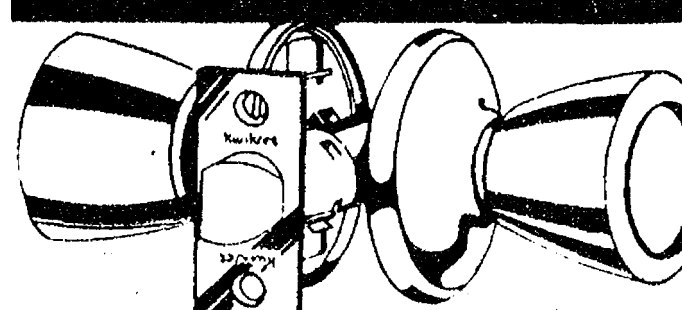

Kwikset
INTERIOR PASSAGE LOCKSET
3.99

Recommended for use on all doors throughout interior where a simple latch is all that is required. Plain knob on both sides. Turning either knob will retract latchbolt. (43)

HART

GLASS FIRE SCREENS
49.88

WIDTH	HEIGHT	ITEM
29"-37½"	24"-27½"	118
29"-37½"	28"-31½"	119
35"-43½"	28"-31½"	120



ENERGY CONSERVATION

This attractive fire screen in satin black finish, with a draw chain mesh screen, enhances any fireplace. Glass panels radiate more heat into the room than any other conventional screen. Prevents warm air from escaping up the chimney. Real fuel for thought when cold weather is coming on. Functional as well as attractive. Fits opening shown below.

Kwikset

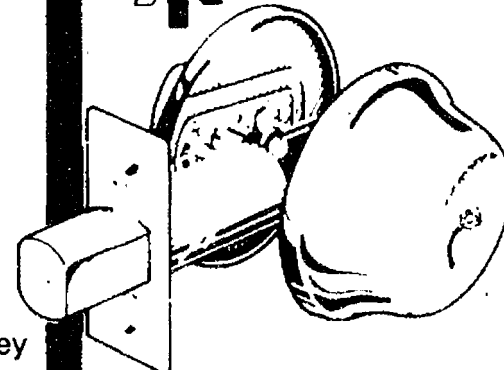

1" DEADBOLT SECURITY LOCKSET
7.99

Made by Kwikset, manufacturers of America's largest selling residential locksets, these new cylinder deadlocks offer extra protection at an economy price. (44)

6 GALLON shop-vac
39.99

Sucks up water and gobbles up dirt with ease . . . with features unmatched by any other brand. Rugged wet and dry cleaning power for sinks, fireplace ashes, flooded basements, sawdust and nails in the workshop. Includes 6'x1¼" hose with airflow control and positive lock. 1¼" positive lock extension wands, 10" master nozzle, 10" squeegee shoe, 4-wheel dolly. (128)

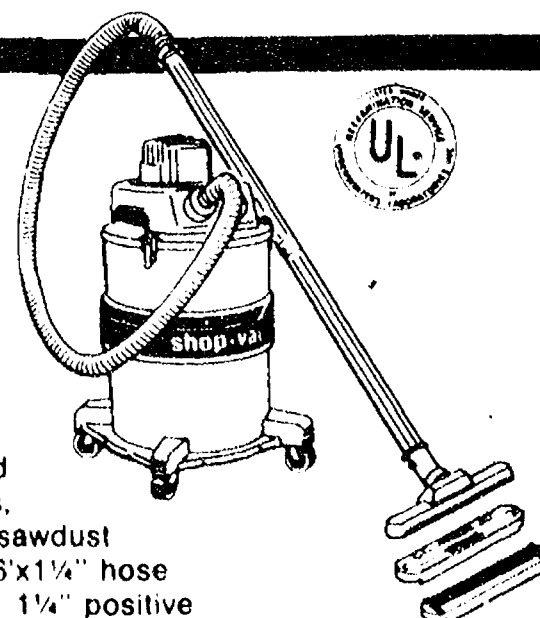

AT THESE PARTICIPATING PRO HARDWARE STORES AND PROMART HOME CENTERS

CHELSEA HARDWARE

110 S. MAIN ST.

PH. 475-1121

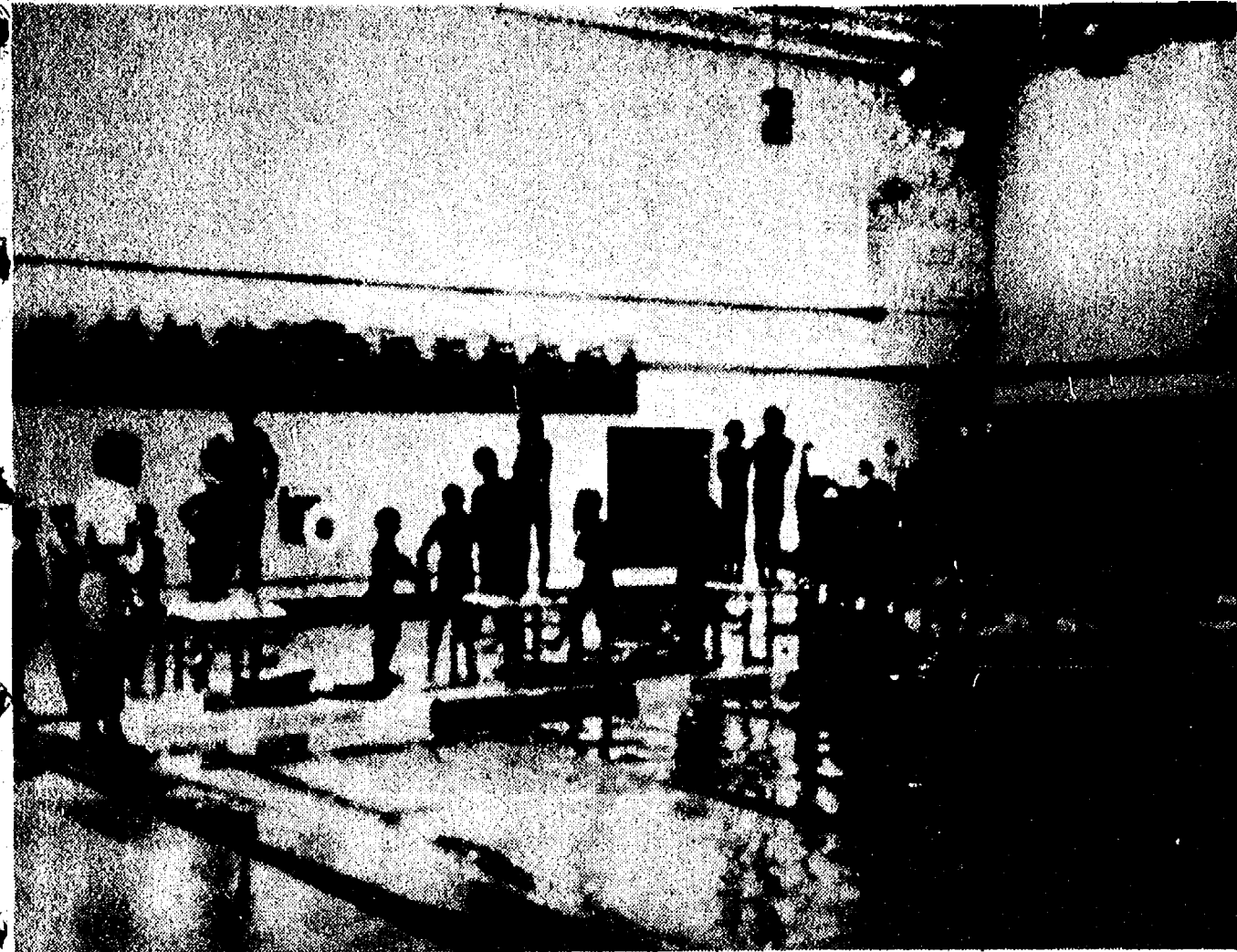

CHELSEA'S POOL at Beach Middle school is a busy place again this fall with the enthusiastic competing and practicing of the

Aquatic Club. Club members have brought the fall league title home the past two years and hold most individual league records.

Aquatic Club Starts Trail of Another Title

Chelsea Aquatic Club is off and swimming for another season. Presently, 194 swimmers are participating in various levels of the CAC.

During the summer, club members participated in the Washtenaw County League with 14 teams: Milan, Ypsilanti, Saline, Willow Run and Ann Arbor each have more than one team.

This summer Chelsea finished 4th with two record setting performances by Sara Weiss in 8 and under girls and Margie Rawson in 11 and 12 girls, both butterfly events.

Other winners among summer swimmers were Dave Karns, John Hoffman, Dave Nicola, Dave Mason, Sean Oxner, Phil Hoffman, Tom Gaunt, Mike Mason, Scott Prohaska and Sara Borders.

In the fall and winter, the club competes in the Super Six League with Milan, Ypsilanti, Willow Run, Plymouth and Belleville.

For the past two years, Chelsea has won the fall championship and the team presently holds the majority of league records.

The club is presently trying to increase its enrollment to help insure its third successive championship.

Competition is divided by sex and by age. All swimmers participate in all meets. Each swimmer competes at his or her own level and practices with groups at that level. The goal of the team is wide-scale team participation with emphasis on personal improvement, self-discipline and a modest introduction to competition.

Elementary practice for new members is Monday, Wednesday and Friday, 4:30 to 6 p.m.; for previous members Monday, Wednesday and Friday from 5:30 to 7 p.m.; and junior high members Monday through Thursday from 3:15 to 4:30 p.m.

Fees are \$20 for one swimmer in a family, \$30 for two and \$40 for three.

Three-Year-Old Bitten By Poodle

A three-year-old Chelsea girl was bitten by a small dog in the village Monday, as she played on East St. near her home.

Chelsea Police were notified that Nicole White of Harrison St. had been taken to the emergency room of Chelsea Community Hospital by her mother, Jan Raymond, after being bitten by a

small, white poodle. The dog's owner had brought the little girl home after the incident.

Injuries were not severe, but the dog will be confined for 10 days for observation in case of rabies.

Chelsea police issued a violation to the owner for having a dog at large.

CALL OR STOP IN

CHELSEA GLASS, INC.

WORKMANSHIP AND MATERIALS FULLY GUARANTEED

Open Daily 8 a.m. to 5 p.m.; Sat., 8 a.m. to 1 p.m.

140 W. Middle, Chelsea Phone (313) 475-8667

WE REPAIR AND REPLACE:

- ★ STORE FRONTS
- ★ FURNITURE TOPS
- ★ SHOWER DOORS
- ★ THERMOPANES
- ★ AUTO GLASS - Including Windshields
- ★ MIRRORS
- ★ PATIO DOORS
- ★ TUB ENCLOSURES

Free Pick-up and delivery on auto work.

Storm Door & Window Reglazing & Screens

COMMERCIAL BUILDINGS OR RESIDENTIAL

PROMPT SERVICE

REASONABLE PRICES

SCHOOL LUNCH MENU

Week of Oct. 8-12

Monday—Savory beef over mashed potatoes, buttered mixed vegetables, bread and butter, fruit, milk.

Tuesday—Hero burgers on hot dog buns with cheese slice, baked beans, molded fruit salad, milk.

Wednesday—Hot dogs on buns with trimmings, french fries, cole slaw, spice cake, milk.

Thursday—Beef biscuit roll with brown gravy, buttered green beans, bread and butter, pudding, milk.

Friday—Home Coming. Bulldog burger, viking potatoes, blue and gold vegetables, victory bar, a-winner milk.

Subscribe today to The Standard.

Many Children Still Need Immunizations

Even after the spring push to immunize youngsters in Washtenaw county, one out of every three children has not been completely immunized. Some children are up-to-date on polio and tetanus immunizations, but they have not been immunized against measles (rubella) and mumps. They may not have had any vaccine — or in the case of measles, they may have received the vaccine when they were too young for it to offer permanent protection or before the "permanent" live vaccine was available. Others may need a polio booster or a tetanus shot.

Vaccines are now on hand to protect children against measles, rubella, mumps, polio, diphtheria, tetanus and whooping cough.

The Health Department and local physicians are available to answer questions about immunization requirements. The Health Department offers immunization clinics on the second and fourth Saturdays of each month from 9 to 11 a.m. in Ypsilanti at 555 Towner. Clinics are held in Ann Arbor on the third Saturday of the month at 2350 W. Stadium. For additional information, call 973-1488.

Table Tennis Class Offered By County Parks Commission

Washtenaw County Parks & Recreation Commission is offering an eight-week Table Tennis class scheduled to begin Oct. 12. This is a recreational program geared for all ages and skill levels.

The class meets on Friday evening, 5-7 p.m. at the Washtenaw County Recreation Center, 4133 Washtenaw Ave., Ann Arbor. Class size is limited so those interested are asked to register early.

For further information and registration call the Commission office at 973-2595.

State employment services offer a variety of employer services, and provide other services such as counseling, testing and referral to training.

We wish to raise our voices in public support of the National Respect for Life Week, beginning October 7th, 1979. Every human being has a priceless share in God's Divine Masterpiece of LIFE. God wastes not one He creates, the unborn, the handicapped, the retarded, the aged. God is Love... so let us too Love ALL. God is Life... let us choose LIFE.

St. Mary's Altar Society of Chelsea



Shop for the Complete "Fog" Line at

Strieter's Men's Wear

Since 1914

LLOYD BRIDGES CHEVROLET

ANNUAL

TRUCK SALE 24 DEMONSTRATORS COMPANY TRUCKS NEW TRUCKS

★ FLEETSIDE PICK-UPS

★ VANS

★ 4-WHEEL DRIVES

★ BLAZERS

ALL OF THESE TRUCKS HAVE BEEN SPECIALLY PRICED FOR THIS SALE!

LOOK AT THESE EXAMPLES!

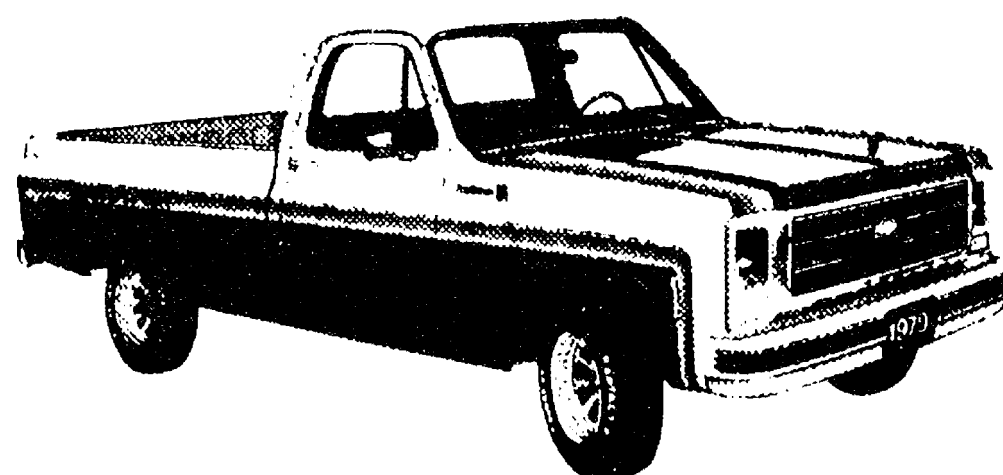

NEW 1979

1/2-Ton Pick-Up

Stock No. 4327

V-8, Auto. Trans.

\$4973

1979 DEMO

1/2-Ton Pick-Up

Loaded with equipment including auto. trans.

Stock No. 4244

\$5271

1979 USED

1/2-Ton Pick-Up

Gas-saving 6-cylinder, standard transmission.

Stock No. 3022

\$3988

LLOYD BRIDGES CHEVROLET

LOCATED IN CHELSEA ON I-94

PHONE 475-1373

SALES HOURS DAILY 8 A.M. to 8:30 P.M.

SATURDAY 8 A.M.-5 P.M.



ALBERTA COLBRY, of Gregory, right, a Chelsea Jaycee Auxiliary member has been appointed to serve as State Chaplin for the Michigan Jaycee Auxiliary (Jayceettes) this year. Alberta is shown with Sharon McGill, President of the Michigan Jaycees at an Executive Board Meeting in Muskegon. A Chelsea Jayceette since 1972, Alberta has served her chapter as treasurer, vice-president and president. She has also served as secretary and district vice-president for the six chapters in her area. In state awards competition, Alberta was named one of 10 Outstanding Jayceettes of Michigan. She has also been honored with the Distinguished Service Award presented by her chapter. She and her husband, Norman, have two children. She is employed, part time at the Territorial Family Medical Center.



The
Chelsea Standard
300 N. Main Ph. 475-1371

Board Names Assistant Librarian

Caralee Hoffmeyer was recently named by the McKune Library Board to the position of assistant librarian, a spot she has been unofficially filling since March.

Hoffmeyer has lived in Chelsea for 20 years and was this year's chairperson for Chelsea Home Meals Service.

She attended Albion College and graduated from Michigan State University, and this summer attended a library certification workshop at MSU.

October Bustling With Fall Festivals

Sunny days, crisp evenings and forest lands turning technicolor proclaim the arrival of autumn in Michigan. It's the season of harvests and halloween, summer memories and holiday plans. The Michigan Travel Bureau's Calendar of Travel Events shows October to be a month of festival activities and entertainment as bright and colorful as the landscape.

High on the list of popular fall activities are the Fall Color Cruises, out of Charlevoix, aboard the motor ship Beaver Islander. The cruise meanders along the shoreline of Lake Charlevoix providing passengers with a breathtaking view of Mother Nature's seasonal spectacular. Cruises are scheduled for Oct. 6-7, 13 and 20. Reservations are limited and should be made in advance through the Charlevoix Chamber of Commerce.

On shore, color tours are planned in Crystal Falls and Iron River, Oct. 1-10, at Newaygo, Oct. 1-21, at Cadillac, Oct. 3-31, and at White Cloud Oct. 6-7 and 13-14. Area color tour maps are available at local Chambers of Commerce to point you in the most colorful direction.

The perfect prelude to cold winter nights is the annual Red Flannel Festival at Cedar Springs, Oct. 6. The Festival of the Forks at Albion is also set for Oct. 6, and both events will feature parades, chicken barbecues and a variety of fun and games.

Oktoberfests at Big Rapids, Oct. 3-7 and Kalamazoo College, Oct. 12-14 will be flavored with bratwurst and beer, and enlivened with music and dancing.

The Kalamazoo Nature Center brings back fall festival fun of early America, Oct. 6-7, with the Fall Harvest and Crafts Festival. Horse-drawn wagon rides, old-time harvest activities and pioneer crafts will highlight the week-end.

Parades, games, crafts, bargains and good things to eat will be in evidence throughout the State, throughout the month, as many communities celebrate the season. Bellaire holds their Autumn Festival Oct. 12-13; a Fall Harvest Festival, Chippewa Nature Center, Midland, Oct. 13-14 and at White Pine Village, Ludington, Oct. 19-21; and, Squires Street Square, Rockford offers Harvest Festival week-ends, Oct. 6-7, 13-14, 20-21 and 27-28.

At Greenfield Village, Dearborn, the Autumn Harvest Week-end, Oct. 5-7 spotlights pioneer crafts, antique farm machinery, folk music and dancing; and during the October Crafts Week-ends at the Village, Oct. 12-14, 19-21 and 26-28, village craftsmen and guest artisans will demonstrate their expertise in dollmaking, pottery, and 15 other crafts in the Village buildings.

Watch ethnic craftsmen at work, discover unusual gifts from around the world, or just sit back and relax at the Old World Cafe, Oct. 5-7 at the International Festival, Northville Downs. The arts, culture and cuisine of nearly three dozen nationalities will be featured. Admission is \$1.50 for adults, 75¢ for children under 16.

The works of Michigan artists will be the focus of the Michigan Watercolor Artists Exhibition, opening Oct. 3 at the Jesse Besser Museum, Alpena. More crafty creations can be found at the Senior Citizens Arts & Crafts Show, Oct. 20-28 at the State Fairgrounds, Detroit and the Arts & Crafts Exhibit, Meridian Mall, Okemos, Oct. 24-28. Antique lovers will want to note the Antique Show and Sale, Oct. 4-7, State Fairgrounds, Detroit; World Wide Antique Show, Civic Center,

Lansing, Oct. 5-7; and the Antiques Market, Oct. 21, Farm Council Grounds, Ann Arbor.

Architectural treasures of yesterday will be open to visitors on Bay City's Tour of Homes, Oct. 7; the Tour of Homes, at Coldwater, Oct. 14; and Lansing's Turner-Dodge House will be prettied up by local interior designers beginning Oct. 15, and continuing through Nov. 4.

Star-studded entertainment brightens stages across Michigan in October. The Detroit Symphony's Weekender Pops Series features the multi-talented Steve Allen, Oct. 5 and 7, at Ford Auditorium. Kalamazoo's Miller Auditorium, on the Western Michigan University campus, has a full line-up of entertainment this month, starting out with America's goodwill ambassador, Pearl Bailey, and the Louis Belson orchestra, Oct. 6; followed by the mellow vocal styles of Lou Rawls, Oct. 12; and on Oct. 30, Isaac Stern, accompanied by the Kalamazoo Symphony Orchestra. The "first family" of Dixieland Jazz, the Preservation Hall Jazz Band, performs Oct. 28, at Warriner Auditorium, in Mt. Pleasant; and the American dance sensation of the 70's, the Twyla Tharp Dance Company, brings their unique style to Detroit's Music Hall, Oct. 30 through Nov. 3. Richard Basehart brings "Damn It, I Was There," to Warriner Auditorium, Mt. Pleasant, Oct. 7; "Showboat" pulls into Miller Auditorium, Kalamazoo, Oct. 9-10; and the "Music Man" spots trouble in River City, from the stage of Snyder Theatre, Jackson, Oct. 4-7 and 11-13.

International offerings this month feature the Moscow State Symphony Orchestra at Michigan State University, East Lansing, Oct. 14 and again at Miller Auditorium, Kalamazoo, Oct. 16. The Michigan State Lively Arts Series hosts the Dresden State Orchestra.

Other colorful happenings this month include: the Cavalcade of Bands, Oct. 13, at Western Michigan University, Kalamazoo; the music of Gene Krupa and Tommy Dorsey is featured at the Big Band Festival of the Fabulous Forties, Oct. 24, Miller Auditorium, Kalamazoo; the Rare Book and Antiquarian Book Fair, Oct. 26-27, at the main branch of "The Detroit" Public Library is sure to turn up an interesting tome or two; and the Detroit Ski Show, Oct. 26-28, at the State Fairgrounds Coliseum, Detroit offers everything for the skier, from seminars to ski fashions for the upcoming season.

Plan your escapades in Michigan in the months ahead with a free copy of the Michigan Calendar of Travel Events, by writing the Travel Bureau, Michigan Department of Commerce, Post Office Box 30226, Lansing 48909.

Study Shows More Farmland Purchases By Foreign Buyers

Congressional investigators say that foreign investors may have bought more U. S. farmland in recent years than previous government studies have indicated.

In 148 randomly-selected counties, surveyed by the Government Accounting Office (GAO), 248,146 acres were sold to foreign buyers out of 3.05 million acres involved in sales.

GAO auditors found 100,000 more acres sold to foreigners in those counties than USDA uncovered last year.

The official estimate for many years was that foreign interests own less than 1 percent of the 1 billion acres classified as farmland.

GET PROFESSIONAL carpet cleaning results (AT DO-IT-YOURSELF PRICES)

RENT OUR RINSE-VAC—the portable, easy-to-use carpet cleaning machine that gently...

- rinses carpet fibers with hot water and cleaning solution
- loosens and lifts dirt, grime and residues to the carpet surface where they are immediately vacuumed up
- leaves your carpets CLEAN and FRESH!



RINSE-VAC
CLEANS CARPETS
KEEPS THEM CLEANER LONGER

Rent for only
\$10 1/2 day

GAMBLES

110 N. Main Ph. 475-7472

Swimmers of the Week

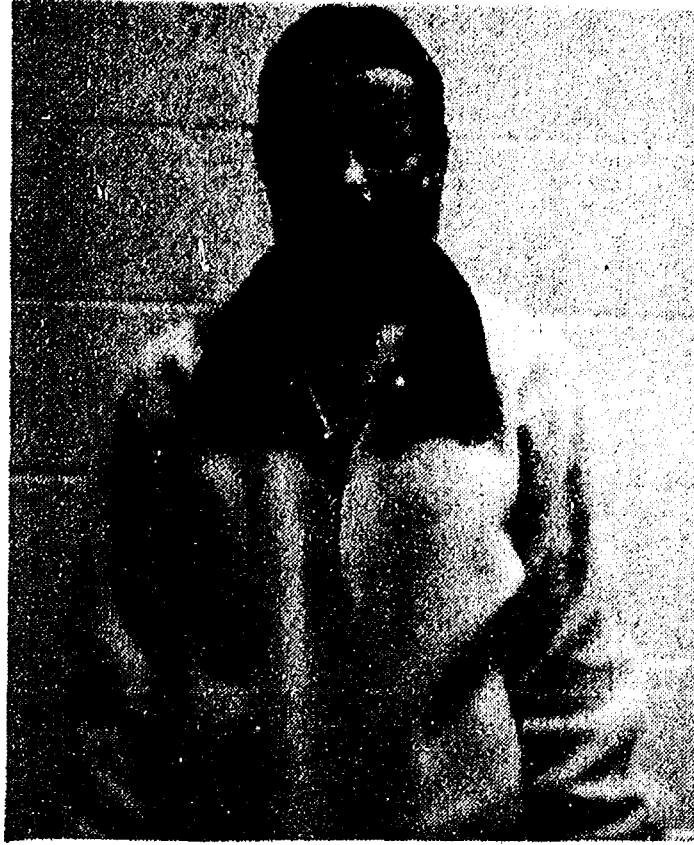

THERESA DEGENER, left, is a junior who has lettered twice for Chelsea, specializing in breaststroke, butterfly and IM. This week against Jackson, she took the breaststroke and had a lifetime best of 2:46.9 in the 200 IM.

LISA RADKE, right, also a junior and letter



winner, won three races against Jackson. She swam on both winning relay teams and took a personal best of 1:17.1 in the 100 backstroke.

ANNETTE KUHL, not pictured, swam 6:41.0 in the 500, a 13-second drop from her previous best time. She is also a junior.

Girl Swimmers Win Two

Chelsea High school's female swimmers upped their record to 3-1 last week, with victories over Jackson High, 120-103, and Albion, 120-63.

No school records were broken but best times were turned in by

FFA Meets Next Monday

Chelsea's chapter of the FFA will hold its monthly meeting Monday, Oct. 8 at 8 p.m. in the high school. Many business items will be discussed, including the upcoming field day, greenhand initiation and a possible hayride.

Saturday, Oct. 13 the chapter will hold its Corn Plot Field Day from 1 to 6 p.m. On display will be eight different varieties of seed corn as well as 10 chemical seed plots.

At the same time, the chapter will sponsor a farm safety booth. The chapter test plot is located just west of Freer Rd. on Old US-12.

US Olympic Cycling Team benefit ride, Sunday, Oct. 7, Forsythe school, Ann Arbor. Registration and \$5 contribution fee accepted between 8 and 11 a.m. For more information and child care registration, call Mike Kolin's Cycling Center, 663-1604.

Teresa Degener, 200 IM; Shannon Springer, 50 free; Anita Powell, 50 free; Annette Kuhl, 500 free; Janine Hoffman, 100 fly; and Lisa Radke, 100 back.

Chelsea has now beaten Class A Jackson two years consecutively.

Winners for Chelsea were: 200 medley relay—Lisa Radke, Teresa Degener, Kristen Thomas, Anita Powell; 200

free—Sara Borders; 200 IM—Kristen Thomas; 100 fly—Sara Borders; 500 free—Kristen Thomas; 100 back—Lisa Radke; 100 breaststroke—Teresa Degener; 400 free relay—Sara Borders, Lisa Radke, Anita Powell, Shannon Springer.

Next meet for the Bulldogs is Thursday, Oct. 4 at Ypsilanti.

**NOTICE - LIMA
TOWNSHIP RESIDENTS**
wishing to use the Townhall facilities
should contact
Joyce Eiseman, Townhall Manager
Phone 475-2268

**CUSTOM
BUMPING and PAINTING**
FREE ESTIMATES - ALL MAKES
Get the Best for Less!
FRANK GROHS CHEVROLET
Phone 426-4677 Dexter, Mich.

RESPECT FOR LIFE WEEK OCT. 7-13, 1979

We, the Parish Council of St. Mary's, Catholic Church, of Chelsea, do herewith proclaim our endorsement of the National Respect for Life Week. We hold these things to be true. God gives Life - God takes it away. LIFE is a gift from God, for all of us, the unborn, the retarded, the handicapped, the aged - they too have a precious right to Life - so we wish to be their voice to claim, and keep, and guard this priceless right to LIFE alive for each and everyone.

Thinking CARPET? think SCHNEIDER'S



Visit the wonderful world of carpeting at Schneider's, one of the area's finest, full-service carpet stores, conveniently located in West Ann Arbor on Wagner Road between Jackson and Liberty.

Schneider's carries a broad selection of quality, name-brand carpets at prices consistently among the lowest in the entire area. Try us.

662-9332

OPEN MON &
FRI NIGHTS TIL
8:30 PM

SCHNEIDER CARPET CO., INC.

745 S. WAGNER RD, ANN ARBOR

We Now Have

HOME-MADE SOUPS FRESH-BAKED PIES

We Will Be
**OPEN
ALL
WINTER**
With
Inside
Seating

A & W
CHELSEA
M-52 and I-94
PHONE 475-2055

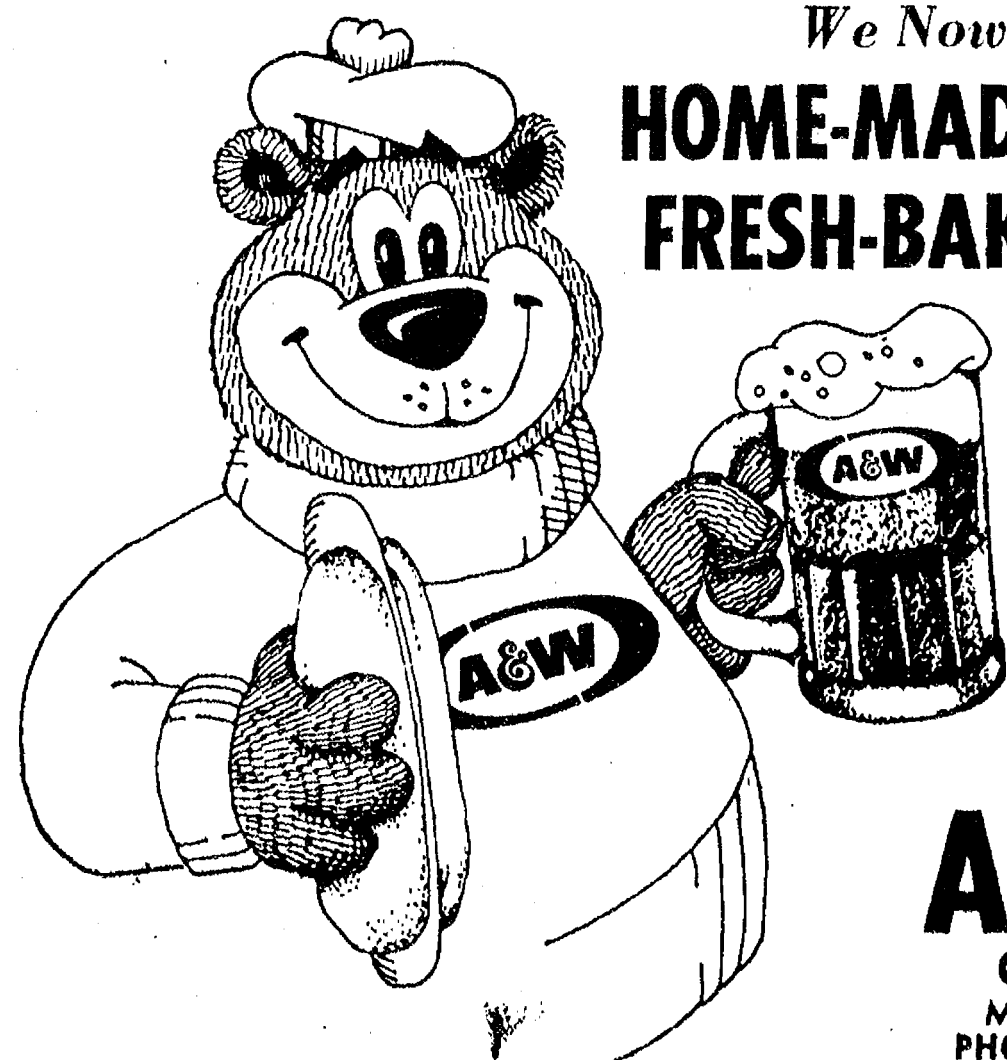

SAVE TIME - CALL AHEAD FOR CARRY-OUT ORDERS

Judge Bronson Hits Lack Of Parental Responsibility

(Continued from page one)

have been visited by the deaths of their high school aged children; in Manchester, one high school student has died since the beginning of the year—all due to abuse of alcohol, in some cases combined with a little pot."

The judge observed that many experts attribute youth problems to a breakdown in family life.

"Changes in the relationships between men and women has increased competitiveness within family and reduced it as a haven in a heartless world," he said. "All the members of the family, very often, are trying to do their own thing. The me generation, not the we generation, is the present style."

"When the parents abdicate their responsibility, the family itself is damaged. The teaching of moral values and loyalty should be principally done in the home. There is right and wrong. Everything is not just a different shade of gray."

"It is the duty of the family to protect, shield and prepare children," the judge declared. "In performing this duty, parents need to use discipline. Instead, we appear to be producing a generation many of whom are incapable of submitting to authority. Law and order does not come from above. It comes from the family, from the neighborhood, the churches, from moral law. There is no law and order without a strong family, a strong sense of community and a knowledge that there is actually right and wrong."

In addressing his central theme, Judge Bronson concluded: "In a society that sees every improper conduct, including murder, as a social ill, and where everything is explainable under the theory 'He must have been sick or he wouldn't have done it,' moral values get washed away. 'This type of facile, 'justification' solves nothing since it answers everything. We see our

society, including the courts, many times acting to displace the role of the parents. An example can be found in the case in Denver where the child sued his parents for malpractice because they didn't give him proper psychological care."

"Parents have the right and duty to exercise authority over their children, and if they don't believe they have that right they injure both themselves and their children. It is simply not sufficient to be a friend or a colleague to one's child. Parents must direct, lead and set examples."

Bronson also addressed himself to local crime and presented these facts to the dinner audience:

—Chelsea has the least major crime problem of any community in the county. A major problem affecting adults as well as young people in the area is alcoholism.

—The village of Chelsea has the lowest rate of break-ins of any community in Washtenaw county.

—In Chelsea, the primary crime is fleeing from a police officer in a car—a dangerous activity for both youngsters and officers.

In answer to an audience observation that national crime statistics make Chelsea seem like a "Sunday school picnic," Judge Bronson cited the following:

—Nationally, one violent crime is committed every 31 seconds—a murder every eight minutes, a rape every eight minutes, a robbery every 78 seconds.

—One person in four has been mugged, robbed, assaulted or victimized by a break-in at least once during a recent 12-month period covered by a Gallup poll.

The leading cause of death among males between the ages of 15 and 24 is homicide. This is the same age-sex group that ranks so very high in fatal highway accidents.

In addition to volunteer leaders of Chelsea United Way, the hospital-sponsored dinner was attended by industrial donors, public officials and officers of social service agencies. The Rev. Merle Bradley served as toastmaster. Brief talks were also given by Will Connelly, president of Chelsea United Way, and campaign chairman Dale Schumann.

JV Gridders . . .

(Continued from page one)

Poljan, Brian Cooper and Tim Whitesall. Leading tacklers were Dave Longue with seven, Ross Murphy and Todd Sprague with six each, and Jeff Lantis, Steve Grau, Brian Cooper and Darren Pierson with three each.

Thursday, Oct. 4 the JVs play Dexter at home beginning at 7 p.m.

SEMCOG Estimates Chelsea Population Dropping Since 1970

According to a recent population and dwelling unit study done by the Southeast Michigan Council of Governments (SEMCOG), Chelsea's population has declined 4.6 percent since the 1970 census at the same time dwelling unit numbers have jumped 10.6 percent.

The report, which compares actual 1970 census counts with estimates made in July of 1978, shows Chelsea's population dropping from 3,858 in April 1970 to 3,680 in 1978, a decline of 178 people. Dwelling units are estimated to have increased from 1,139 in 1970 to 1,260 in 1978, or a rise of 121 units.

According to the study's compilers, the population estimates are "based on a mathematical formula which takes into account factors such as housing demolitions and building permits as reported to the Council by individual units of government. They are not 'head counts' or population studies."

The report goes on to stress that such studies are valuable tools for making planning judgments and that these estimates are not used by any federal or state agency as a head count for any revenue sharing or funding program.

For Washtenaw county as a whole, the report indicates a 10.5 percent population increase, from 234,103 in 1970 to 258,800 in 1978. Dwelling units in the county were estimated to have risen from 68,579 to 89,200, or 30.1 percent.

Lima and Sylvan townships both show substantial population increases in the study. A 45.2 percent population increase is indicated for Lima, from 1,281 to 1,860, and dwelling units increased a huge 61.0 percent from 385 to 620.

Sylvan showed a 19.4 percent increase in population, from 1,642 to 1,960, and figures indicated a 35.8 percent increase in dwelling units, from 464 to 630.

Predictably, the largest population decreases in the study were in the Metro Detroit area, with the city proper and many northern suburbs losing more than 3 percent of their population. Ann Arbor was reported quite stable, with an estimated 1.7 percent increase in population.

More information on estimating population is available through the Council's Information Services Office, 800 Book Building, Detroit 48226.

Macrame Course Offered By WCC

A four-week Wednesday evening class in macrame will be offered by Washtenaw Community College beginning Oct. 10. The class will be given in the Ypsilanti Center of the College from 6:30 to 9:30 p.m.

Zane Olukains, instructor for the class, explains that the course will provide instruction in knots, techniques, materials, and designs for making belts, wall hangings, plant holders and hammocks. "Creativity, inventiveness and enjoyment will be stressed," she adds. Materials will be provided.

Advanced registration for the class, taught in Room 304 of the Ypsi Center in the Old Ypsilanti High school at 210 W. Cross, is requested by phoning WCC staff at 482-2230. A \$13 fee will be charged. As with all offerings of the College, however, in-district senior citizens are welcome to participate at no charge.

The Labor Department's Office of Federal Contract Compliance is responsible for protecting the job rights of women, minority group members, members of religious and ethnic groups, handicapped persons, and Vietnam-era and disabled veterans on federal contract and subcontract work, according to the Labor Department's 66th annual report.

Senior Citizen Nutrition Program MENU and ACTIVITIES

Week of Oct. 5-11

Friday—Noon lunch of spaghetti with meat sauce, chilled orange juice, pear in lime Jell-O, Italian bread and butter, chocolate fudge brownies, beverage. Cards and games, Bible study, recorder class.

Monday—Closed for Columbus Day holiday.

Tuesday—Noon lunch of macaroni and cheese casserole, country-style tomatoes, carrot and raisin salad, bran muffins and butter, oatmeal cookies, beverage. Cards and games, nutrition education, blood pressure.

Wednesday—Noon lunch of baked pork chops with braised

sauerkraut, spinach salad with dressing, wheat bread and butter, seasonal fresh fruit, beverage. Cards and games, fix-it class.

Thursday—11:45 a.m. lunch of poultry meatballs with gravy, parsley whipped potatoes, three bean salad, Italian bread and butter, pumpkin pie, beverage. Cards and games, planning session, square dancing, bridge.

Ten percent of all men and 8 1/2 percent of all women have permanent disabilities, according to the President's Committee on Employment of the Handicapped publication "Facts About Handicapped People."



Hoffman Tire & Service
7 miles west of Chelsea
13660 E. Michigan
Grass Lake 522-8542

NOW ON TUESDAY NIGHTS CHICKEN BUFFET

Thursday, Friday, Saturday open till 7

Expanded hours for football season: Mon., Tues., Wed. open till 10 p.m. Thurs., Fri., Sat. Open till 11 p.m.



NOW SERVING COCKTAILS IN OUR NEW BAR

our Famous Deep-Fried Chicken and SPECIAL BARBECUED CHICKEN also mashed potatoes and gravy, dressing, and salad bar. Serving from 4:30-9:30

at the CAPTAINS TABLE
8093 MAIN ST., DEXTER PH. 426-3811

Save Fuel This Winter!

Warp's FLEX-O-GLASS

Tack Up Over Your Windows, Doors, Porch & Breezeway!

ONLY \$54c Run, ft. 36" Wide

Cut Flex-O-Glass To Size Tack Over Screens or Window Openings!

WARP BROS. Chicago 60651 Pioneers in Plastics Since 1924. Take this ad to your Hardware, Lumber or Bldg. Supply Store. Accept no substitutes—Get top quality FLEX-O-GLASS.

Warp's A Proven Energy Saver!

GENUINE FLEX-O-GLASS

Holds in Heat Keeps Out Cold Saves Fuel!

America's No. 1 Plastic Window Material

CRYSTAL CLEAR-FLEXIBLE-SHATTERPROOF

TACK OVER SCREEN DOORS FOR PORCH ENCLOSURES FOR STORM WINDOWS

FLEX-O-GLASS IS SO EASY TO PUT UP—ANYONE CAN DO IT! ONLY \$54c 36" Wide Also 28" - 48" Widths

WARP BROS. Chicago 60651 Pioneers in Plastics Since 1924. Take this ad to your Hardware, Lumber or Bldg. Supply Store. Accept no substitutes—Get top quality FLEX-O-GLASS.

AVAILABLE AT
CHELSEA HARDWARE
110 S. Main St., Chelsea Ph. 475-1121

The Chelsea Standard

October Sale Save 50%

Rytex Deckle-Edge Vellum Personalized Stationery 7.95 regularly \$16

Your name and address custom printed on genuine vellum paper that is subtly deckle edged in the manner of fine books. Paper choice in Windsor White, Antique Grey or Wedgewood Blue. Choice of print styles HL or MC as shown with ink color in deep grey, blue or raspberry red. Choose 100 Princess sheets, 100 envelopes or 80 King size sheets, 80 envelopes.

Special Bonus: 50 extra, unprinted sheets for use as second pages... only \$3 with order.

THE CHELSEA STANDARD
300 N. Main St., Chelsea, Mich. 48118

Please send _____ Boxes DECKLE EDGE VELLUM on sale @ \$7.95 a box

Include Bonus: ☐ (check) 50 extra plain sheets at \$3.00 each box

Imprint Name _____

Address _____

City/State/Zip _____

Check choice of: paper size & color, imprint style and ink color

Princess Size: ☐ White (9401) ☐ Blue (9451) ☐ Grey (9461)

King Size: ☐ White (9101) ☐ Blue (9151) ☐ Grey (9161)

Imprint: ☐ HL ☐ MC Ink: ☐ Blue ☐ Grey ☐ Red

ORDERED BY _____

Address _____ Apt. _____

City, State, Zip _____

Account No. _____ Phone _____

☐ Charge ☐ Check or M.O. \$ _____ enclosed. Sorry, no C.O.D.'s or phone orders.

TENT SALE!

MONDAY and TUESDAY ONLY
OCT. 8th and 9th - 9 a.m. til 9 p.m.

PICK OUT YOUR NEW CAR OR TRUCK SUNDAY, OCT. 7th THEN MAKE YOUR DEAL MON. OR TUES., OCT. 8th and 9th.

ALL CARS AND TRUCKS WILL HAVE A SALE PRICE POSTED ON THE WINDOWS SUNDAY, OCT. 7th FOR YOUR CONVENIENCE

Look for Our Tent at Our Triangle Used Car Lot
Just 1/4 Mile North of the I-94 Expressway.

'79 PINTO WAGON, Was \$4026 Stock No. 314 NOW \$3820	'79 F-150, Was \$6548 Stock No. 303 NOW \$5255	'79 BRONCO 4x4, Was \$9835 Stock No. 196 NOW \$8045	'79 BRONCO XLT, Was \$10,754 Stock No. 218 NOW \$8844
'79 GRANADA 2-DR, Was \$5545 Stock No. 341 NOW \$4915	'79 F-150, Was \$6085 Stock No. 316 NOW \$4890	'79 F-150, Was \$7182 Stock No. 287 NOW \$5799	'79 F-150 4x4, Was \$8707 Stock No. 223 NOW \$6900
'79 LTD 2-DR, Was \$7046 Stock No. 281 NOW \$5730	'79 MUSTANG 6, Was \$9251 Stock No. 287 NOW \$7245	'79 SUPER CAB, Was \$7471 Stock No. 201 NOW \$5939	'79 F-150 4x4, Was \$9673 Stock No. 228 NOW \$7660
'79 F-100, Was \$5376 Stock No. 326 NOW \$4505	'79 T-BIRD, Was \$6571 Stock No. 258 NOW \$5555	'79 F-150, Was \$6612 Stock No. 304 NOW \$5380	'79 F-150, Was \$6115 Stock No. 297 NOW \$5498
'79 F-150, Was \$4965 Stock No. 302 NOW \$4965	'79 F-100, Was \$5356 Stock No. 320 NOW \$4480	'79 MUSTANG, Was \$9415 Stock No. 304 NOW \$7385	'79 F-150, Was \$6715 Stock No. 297 NOW \$5498
'79 FAIRMONT 4-Dr, Was \$6060 Stock No. 286 NOW \$5430	'79 F-150 4x4, Was \$6925 Stock No. 304 NOW \$6925	'79 F-100, Was \$6612 Stock No. 281 NOW \$5405	'79 F-150, Was \$6715 Stock No. 297 NOW \$5498
'79 1-TON, Was \$8705 Stock No. 302 NOW \$7207	'79 LTD 4-Dr, Was \$8486 Stock No. 133 NOW \$6855	'79 F-150, Was \$8222 Stock No. 214 NOW \$6567	'79 COURIER STAKE, Was \$6402 Stock No. 311 NOW \$5790
'79 F-100, Was \$6322 Stock No. 274 NOW \$5240	'79 BRONCO 4x4, Was \$9379 Stock No. 232 NOW \$7750	'79 F-150, Was \$6565 Stock No. 208 NOW \$5367	'79 F-150, Was \$6879 Stock No. 198 NOW \$5508
'79 LTD 4-Dr, Was \$8761 Stock No. 166 NOW \$7070	'79 ECONOLINE VAN, Was \$7185 Stock No. 240 NOW \$5945	'79 F-100, Was \$5851 Stock No. 268 NOW \$4875	'79 F-150, Was \$6493 Stock No. 305 NOW \$6320
'79 LTD 2-DR, Was \$7951 Stock No. 185 NOW \$6425	'79 GRANADA 4-Dr, Was \$6432 Stock No. 324 NOW \$5665	'79 F-150, Was \$7004 Stock No. 259 NOW \$5600	'79 FAIRMONT FUTURA, Was \$6502 Stock No. 265 NOW \$5810
'79 SUPER VAN, Was \$10,758 Stock No. 122 NOW \$8715	'79 CLUB WAGON, Was \$10,021 Stock No. 285 NOW \$8196		

LOOK FOR THE TENT ON PALMER'S TRIANGLE USED CAR LOT.



222 SOUTH MAIN ST., CHELSEA PH. 475-1301
HOURS: Mon., Tues., Thurs., 9 a.m.-9 p.m.
Wed. and Fri., 9 a.m.-4 p.m. Saturday 9 a.m.-12 Noon.

ALL UNITS ARE PRICED ON PALMER'S USED CAR LOT JUST 1 MILE SOUTH OF MAIN STORE ON M-52.

+ Services in Our Churches +

**ST. PAUL
UNITED CHURCH OF CHRIST**
The Rev. R. J. Ratzlaff, Pastor
Thursday, Oct. 4—
7:30 p.m.—Orientation session for new members in parsonage.
Saturday, Oct. 6—
8:30 a.m.—NIN Bike-a-thon.
9:00 a.m.—8th grade confirmation.
Sunday, Oct. 7—
9:00 a.m. and 10:30 a.m.—Church school.
10:30 a.m.—Worship service. New members received.
Wednesday, Oct. 10—
1:00 p.m.—Layette shower.
7:00 p.m.—Church school teachers.
8:00 p.m.—Chancel choir.

**NORTH LAKE
UNITED METHODIST CHURCH**
The Rev. John Elliott, Pastor
Every Sunday—
10:00 a.m.—Worship service.
10:30 a.m.—Church school for children up to the 2nd grade.

**NORTH SHARON BIBLE
CHURCH**
Sylvan and Washburne Rds.
The Rev. Ronald C. Purkey, Pastor
Every Sunday—
10:00 a.m.—Sunday school. (Nursery available.) Junior church classes.
11:00 a.m.—Worship service.
6:00 p.m.—Senior High Youth meeting. Youth choir.
7:00 p.m.—Evening worship service. (Nursery available.) All services interpreted for the deaf.
Every Wednesday—
7:00 p.m.—Bible study and prayer meeting. (Nursery available.) Bus transportation available: 428-7222.

ZION LUTHERAN CHURCH
Corner of Fletcher and Waters Rds.
The Rev. John R. Morris, Pastor
Thursday, Oct. 4—
7:30 p.m.—Senior choir.
Saturday, Oct. 6—
9:00 a.m.—Youth Inst., 8th grade.
10:30 a.m.—Youth Inst., 7th grade.
7:30 p.m.—Bollinger-Bauer wedding.
Sunday, Oct. 7—
9:00 a.m.—Sunday school.
10:15 a.m.—Worship service with Holy Communion.
Tuesday, Oct. 9—
4:00 p.m.—Joy Makers.
7:30 p.m.—Shuffleboard.

**FAITH EVANGELICAL
LUTHERAN CHURCH**
9575 North Territorial Rd.
The Rev. Mark Porinsky, Pastor
Thursday, Oct. 4—
7:00 p.m.—Sunday school teachers.
8:00 p.m.—Choir.
Friday, Oct. 5—
4:30 p.m.—Day school soccer vs. Williamston at home.
Sunday, Oct. 7—
8:45 a.m.—Sunday school; Adult Bible class.
10:00 a.m.—Worship service with Holy Communion. Sermon on Psalm 33:4-9.
Tuesday, Oct. 9—
6:30 p.m.—Confirmation II.
8:00 p.m.—New Inquirers course begins.
Wednesday, Oct. 10—
10:00 a.m.—Bible brunch at Stockwells.
4:45 p.m.—Confirmation I.
7:00 p.m.—Elders.
8:00 p.m.—Council.

**BETHEL EVANGELICAL AND
REFORMED CHURCH**
(United Church of Christ)
Freedom Township
The Rev. Roman A. Reineck, Pastor
Every Sunday—
10:00 a.m.—Worship service.

GREGORY BAPTIST CHURCH
The Rev. David Brinkman, Pastor
Every Sunday—
9:45 a.m.—Sunday school.
11:00 a.m.—Morning worship.
6:00 p.m.—Young people.
7:00 p.m.—Evening worship.

CONGREGATIONAL CHURCH
(United Church of Christ)
The Rev. Carl Schwarm, Pastor
Every Sunday—
10:30 a.m.—Worship and Sunday school. Nursery provided for pre-schoolers.
**FIRST CHURCH OF CHRIST
SCIENTIST**
1883 Washtenaw Ave., Ann Arbor
Every Sunday—
10:30 a.m.—Sunday school, morning service.

FIRST ASSEMBLY OF GOD
The Rev. Richard Coury, Pastor
Every Sunday—
9:45 a.m.—Sunday school.
11:00 a.m.—Worship service.
8:00 p.m.—Evening worship.
Every Wednesday—
7:00 p.m.—Christ's Ambassadors. Missionettes. Bible Meditation and prayer.

**CHELSEA FREE METHODIST
FELLOWSHIP**
Meetings at St. Barnabas
Episcopal Church
2050 Old US-12
Every Sunday—
3:45 p.m.—Sunday school for all ages.
5:00 p.m.—Worship service.
Every Thursday—
7:30 p.m.—Adult study, Children's CYC program, and youth meeting.

**ST. JOHN'S
UNITED CHURCH OF CHRIST**
Rogers Corners
Every Sunday—
10:30 a.m.—Worship and Sunday school.

BAHA'I FIRESIDE
Every Thursday—
8:00 p.m.—At the home of Toby Peterson, 705 S. Main St. Anyone wishing to learn about the Baha'i faith is welcome.

**ST. BARNABAS
EPISCOPAL CHURCH**
The Rev. Fr. Jerrold F. Beaumont, B.S.P.
10:00 a.m.—Holy Communion first, third and fifth Sundays and 7:30 p.m. every Wednesday.
10:00 a.m.—Morning prayer, second and fourth Sundays. Church school and nursery every Sunday.
Every Wednesday—
8:15 p.m.—Bible study and discussion groups.
First Wednesday of every month—
Bishop's Committee.
Third Thursday of every month—
Episcopal church women.

CHURCH OF CHRIST
13661 Old US-12, East
Evangelist John M. Hamilton
Every Sunday—
7:30 a.m.—Radio program—WNRS in Saline.
8:30 a.m.—Radio program—WAAM in Ann Arbor.
9:30 a.m.—Bible study.
10:30 a.m.—Worship service. Nursery available.
6:00 p.m.—Sunday evening Bible study.
Every Tuesday—
7:00 p.m.—Women's Bible study class.
Every Wednesday—
7:30 p.m.—Bible study classes for all ages.

**WATERLOO VILLAGE
UNITED METHODIST CHURCH**
8118 Washington St.
The Rev. Larry Nichols and The Rev. David Goldsmith, Pastors
Every Sunday—
10:00 a.m.—Sunday school.
11:15 a.m.—Worship service.

IMMANUEL BIBLE CHURCH
145 E. Summit St.
The Rev. Ron Little, Pastor
Every Sunday—
9:45 a.m.—Sunday school, nursery provided.
11:00 a.m.—Morning worship, nursery provided.
6:00 p.m.—Evening worship.
Every Wednesday—
7:00 p.m.—Family hour, prayer meeting and Bible study.

**FIRST UNITED
METHODIST CHURCH**
The Rev. Marvin H. McCallum, Pastor
Sunday, Oct. 7—
9:00 a.m.—Worship service—World Communion. Crib nursery provided.
10:00 a.m.—Worship service—World Communion. Crib nursery provided for children up to the age of two. Church school for children ages two through five.
10:20 a.m.—Church school for kindergartners through sixth graders.
10:50 a.m.—Coffee and punch hour.

11:00 a.m.—Church school for junior-senior high and adults.
11:50 a.m.—All church school classes are dismissed.
Monday, Oct. 8—
7:00 p.m.—Carol Choir rehearsal.
7:00 p.m.—Parish-Staff Relations Committee.
8:00 p.m.—Charge Conference.
Tuesday, Oct. 9—
7:00 p.m.—Youth Bell Choir.
Wednesday, Oct. 10—
9:00 a.m.—Sarah Circle meets at home of Mrs. Rena Walworth.
3:45 p.m.—Praise Choir.
7:00 p.m.—Adult Bell Choir.
7:00 p.m.—Youth Workers' meeting.
8:00 p.m.—Chancel Choir.
Thursday, Oct. 11—
7:30 p.m.—United Methodist Women Panel Discussion—Kathleen Cavanaugh, guest.

ST. MARY CATHOLIC CHURCH
The Rev. Fr. David Philip Dupuis, Pastor
Mass Schedule:
Every Saturday—
4:00-5:00 p.m.—Confessions.
7:00 p.m.—Mass.
Immediately after 7 p.m. Mass, Confession.
Every Sunday—
8:00 a.m., 10:00 a.m., 12:00 noon—Mass.

**ST. THOMAS
EVANGELICAL LUTHERAN**
Ellsworth and Haab Rds.
The Rev. Paul Puffe, Pastor
Every Sunday—
10:00 a.m.—Worship service.

**CHELSEA CHURCH OF THE
UNCOMPROMISING WORD**
11452 Jackson Rd.
The Rev. Chuck Clemons, Pastor
Every Sunday—
10:00 a.m.—Sunday school.
11:00 a.m.—Morning worship.
6:30 p.m.—Evening worship.
Every Wednesday—
7:00 p.m.—Midweek prayer and Bible study.

**SALEM GROVE
UNITED METHODIST CHURCH**
3320 Notten Rd.
The Rev. George Woomer, Pastor
Every Sunday—
9:30 a.m.—Sunday school.
10:30 a.m.—Worship service.

**FIRST UNITED
PRESBYTERIAN CHURCH**
Unadilla
The Rev. T. H. Liang, Pastor
Every Sunday—
9:45 a.m.—Sunday school.
11:00 a.m.—Worship service.

**ST. JOHN'S EVANGELICAL
AND REFORMED CHURCH**
(United Church of Christ)
Francisco
The Rev. Virgil King, Pastor
Every Sunday—
10:30 a.m.—Sunday school and worship service.

CHELSEA BAPTIST CHURCH
337 Wilkinson St.
The Rev. Thode B. Thodeson, Pastor
Every Sunday—
10:30 a.m.—Morning worship.
11:00 a.m.—Junior church school.
7:00 p.m.—Evening fellowship.
Every Wednesday—
7:00 p.m.—Midweek Bible study and prayer.

**ST. JACOB EVANGELICAL
LUTHERAN CHURCH**
The Rev. Andrew Bloom, Pastor
12501 Riethmiller Rd., Grass Lake
Every Sunday—
9:00 a.m.—Sunday school.
10:15 a.m.—Divine services.

**CHURCH OF JESUS CHRIST
OF LATTER-DAY SAINTS**
Meetings at
Church of Jesus Christ of Latter-Day Saints
2141 Brockman, Ann Arbor
Every Sunday—
9:30 a.m.—Sunday school.

**FIRST UNITED METHODIST
Parks and Territorial Rds.**
The Rev. Larry Nicols and the Rev. David Goldsmith, Pastors
Every Sunday—
9:15 a.m.—Morning worship.
10:00 a.m.—Sunday school.

Dial-A-Garden Topics Listed

Dial-A-Garden, the system of pre-recorded daily gardening tips, is sponsored by the Washtenaw County Co-operative Extension Service. The system is in operation 24 hours per day, seven days per week. Interested persons are invited to call 971-1122 at their convenience and receive timely, up-to-date gardening information.

Next week's Dial-A-Garden topics are:
Thursday, Oct. 4—"Keeping Fresh Cut Mums."
Friday, Oct. 5—"Plant Scab-Resistant Crabapples."
Monday, Oct. 8—Holiday. Same as Oct. 5.
Tuesday, Oct. 9—"Fall Poinsettia Care."
Wednesday, Oct. 10—"End of the Garden Freezer Medley."
Thursday, Oct. 11—"Forcing Potted Azaleas To Bloom Again."

Manchester Youth Completes Navy Recruit Training

Navy Seaman Robert L. Smith Jr., son of Patricia A. and Robert L. Smith, Sr., of 11484 Heber Rd., Manchester, has completed recruit training at the Naval Training Center, San Diego. During the eight-week training cycle, he studied general military subjects designed to prepare him for further academic and on-the-job training in one of the Navy's 85 basic occupational fields. Included in his studies were seamanship, close-order drill, Naval history and first aid. Personnel who complete this course of instruction are eligible for three hours of college credit in Physical Education and Hygiene. A 1977 graduate of Manchester High school, he joined the Navy in June, 1979.

**OUR SAVIOR LUTHERAN
CHURCH**
1515 S. Main, Chelsea
The Rev. Franklin H. Giebel, Pastor
Broadcast Sundays—
"The Church of the Lutheran Hour."
8:35 a.m.—WIBM, 1450 AM, Jackson.
12:30 p.m.—WYFC, 1520 AM, Ypsilanti.
Every Sunday—
9:00 a.m.—Sunday school, Youth and Adult Bible class.
10:30 a.m.—Morning Worship.
Every Wednesday—
7:30 p.m.—Adult Bible Study and prayer.

Student Loan Requests Soar

Lansing—The State Board of Education reported today that a record 44,000 Michigan college students have applied during the first 11 months of the current fiscal year for State Guaranteed Student Loans.

A sharp increase in loans—nearly 17,000 since June 1—has been evident this summer since the removal of a family income ceiling to qualify for a loan. The ceiling was \$25,000 for adjusted incomes and about \$30,000 for an income without exemptions.

The year's loan rate has surpassed last year's total of 34,471. At the present pace the State Board expects a total of 50,000 loan applications to be made by Sept. 30, end of the fiscal year.

Guaranteed state loans are made to students by local banks, savings and loan institutions and credit unions and are "guaranteed" by the State of Michigan.

Undergraduates may borrow up to \$2,500 per academic year, with total loans ranging up to a maximum of \$15,000 for a graduate or professional student.



Real Estate

By PAUL FRISINGER

REALTOR

GOING THE LIMIT

It's not unusual to find that the amount of money needed to finance the purchase of a home and the amount of cash in the bank account are too close for comfort. When does it make sense to pull back your horns and when would propriety say — "Go the limit?"

It's better not to spend every last cent available for a home if you customarily buy big ticket items, such as cars and appliances on time; if the local property taxes are likely to go higher; or if you have any unusual financial obligations, such as medical care for a member of the family.

On the other hand, you might justify going the limit if you can make a big down payment; if the home is unlikely to need maintenance or repairs which are above and beyond your personal capability; if your outlook for financial advancement is bright, and if your family has proven that it can tighten belts if you really have to.

If there is anything we can do to help you in the field of real estate, please phone or drop in at FRISINGER REALTY CO., 935 S. Main St., Chelsea. Phone: 475-8681; evenings 475-2621. We're here to help!

You Read It First in The Standard!

475-8680

475-8689

115 PARK ST.
CHELSEA, MICH.

MAYER AGENCY

(of Springer-Kleinschmidt Agency Inc.)

Your Local Independent Insurance Agency providing dependable protection and prompt claim payment through 10 of the nation's leading insurance companies.

HOME - AUTO - BUSINESS INSURANCE

Sheridan W. Springer
Ruth DeVineCharles A. Kleinschmidt
Donald S. Peck

Micky Quackenbush

Special! The Hamburger Classic. Big Boy 99¢



Just what you need now!

For a limited time only, the hamburger classic Big Boy is just 99¢. That's a big savings on the best hamburger in town. It's just

what you need now. So, if you haven't had your Big Boy this week, now's the time!

Offer good through Midnight Oct. 10, 1979.



Quality Food Since 1938

The Bible-The Light from Heaven

Teaches if I am lost I cannot blame God. God gave his Son for man's salvation. (John 3:16). He would that all men might be saved. (I Timothy 2:3, 4). This is made possible through the gospel. (Romans 1:16). If I am lost I cannot blame Jesus Christ. He died for all. (Hebrews 2:9). He invites all to come unto him. (Matthew 11:28-30). The apostle Paul wrote: "This is a faithful saying, and worthy of all acceptance, that Christ Jesus came into the world to save sinners; of whom I am chief." (I Timothy 2:15). The Lord doesn't want any to perish. (2 Peter 3:9). I cannot blame the Holy Spirit. He guided men into giving us the Bible—God's light from heaven. (2 Peter 1:21). God's revelation to man meets man's needs. (2 Timothy 3:16, 17). The Spirit invites. (Revelation 22:17). I have a part in my own salvation. (Acts 2:40; Philippians 2:12). It is true that man may be deceived and misled by others but he allows this to happen.

CHELSEA CHURCH OF CHRIST
13661 Old US-12
Chelsea, Michigan

Gridders of the Week



TEAM LEADERS: A pounding such as the one Chelsea delivered to Milan last Friday night can't help but be a total team effort. That 41-7 victory produced no less than five Bulldog gridgers of the week. Leading the defense in its best showing of the season were junior **STEVE WILSON** (front left) and senior **DAN PAGLIARINI** (rear left). Largely through their efforts, Milan was held to 167 total yards.

Sophomore **JOHN PRESTON** (rear right) had an outstanding game as he ran for 150 yards in 25 carries and galloped 30 yards to a third quarter Chelsea touchdown. Co-captain **JOHN LABARBARA** (front, center) and senior **ANDY WEIR** were mainstays of the offensive line that helped Chelsea to gain 368 yards in the course of the contest.

BEST ROUTES AND PARKING AREAS FOR SPARTAN STADIUM

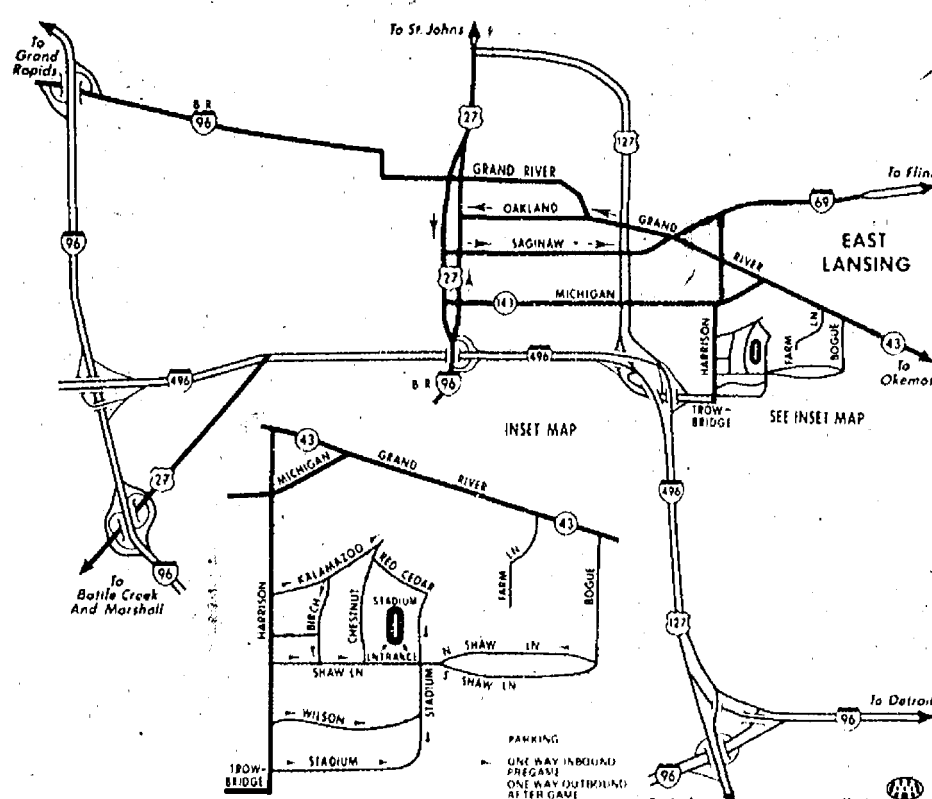

MSU STADIUM ROUTES: Football fans traveling to East Lansing for the Michigan State-University of Michigan game Saturday (Oct. 6) should encounter few traffic problems on routes leading to the stadium area, according to Automobile Club of Michigan. East Lansing streets leading to parking near Spartan Stadium are one-way inbound prior to the game and one-way outbound afterward. There is parking for approximately 18,000 vehicles with a \$2 charge at campus-operated lots. Shuttle buses are available at the campus commuter lot at Farm Lane and Mt. Hope (not shown on map). The commuter lot has free parking for 6,000 vehicles with round-trip shuttle costing 75 cents. The lot can be reached by exiting northbound I-496 at Jolly Rd., one mile north of I-96, and by following the signs posted along the way. Kickoff for the game is 1:30 p.m. Motorists are advised to arrive at parking lots no later than 12:45 p.m. to avoid missing the kickoff.

HOSS Carpet Cleaning

October brings Halloween. So be careful that colored-paper decorations don't contact your carpet. They can cause stains. We recommend Host, the new method of cleaning carpets without water. The carpet is dry and ready to walk on immediately. Use our Host Electric Up-Brush. It's easy. Clean 40 sq. yds. only \$9.95.

MERKEL BROTHERS
Phone 475-8621

Equipment Stolen from Con Rail

More than \$9,000 in equipment belonging to Con Rail was stolen sometime after Saturday, Sept. 22 from its location near the depot on Jackson St. near Main.

Chelsea police said the Con Rail work crew reported missing a spike gun, two tamping guns, 50 feet of high pressure hose and an air compressor, totalling \$9,378.

Con Rail told police that at first the equipment was assumed borrowed by another crew, but a check revealed that it had been stolen.

you've got a lot of money under one roof

Machinery... planting, cultivating, harvesting; feed inventory, livestock or stored grain are often protected under one roof or in a building complex. A real danger to all that personal property exists should disaster like fire or wind strike. Find out the reasonable cost for effectively insuring your farm personal property.



DAVE ROWE

Visit us or give us a call. We're in Chelsea at 107 1/2 S. Main. Phone (313) 475-8063.

FARM BUREAU INSURANCE GROUP

FARM BUREAU MUTUAL • FARM BUREAU LIFE • COMMUNITY SERVICE INSURANCE

District Court Proceedings

Week of Sept. 24-28
Judge Kenneth Bronson Presiding

Richard L. Chamberlain accepted responsibility for speeding. Fines and costs, \$115.

Bradley Robinson was sentenced for impaired driving to attend Human Behavior Classes and Alcohol Education Program and pay \$350 fines and costs, or serve 15 days.

Herman E. Ross was sentenced for impaired driving to attend Alcohol Education Program and pay \$350 fines and costs or serve 15 days.

Steven A. Sambrook was sentenced for reckless driving to attend Washtenaw County Driving school, serve three days on Saline Police probationary work program and pay \$155 fines and costs or serve 15 days.

David D. Reid was sentenced for impaired driving to attend Alcohol Education Program, Human Behavior Classes and pay \$250 or serve 15 days.

Marla D. Holt was sentenced for driving without a license to one day on probationary work program and \$105 fines and costs or serve five days.

David J. Bender was sentenced for open intoxicants to pay 150 fines and costs.

Christopher Zahn was sentenced for receiving and carrying stolen property under \$100. Sentenced to serve five days straight time, attendance at substance abuse program and Alcohol Education Program. One year probation, no drugs or alcohol. Fines and costs, \$300.

James W. Burlew was sentenced for driving under the influence of liquor and driving without a license to 90 days straight time, 10 days suspended, credit for time spent. Fines and costs, \$200.

John C. Allee was sentenced for driving under the influence of liquor and improper display of plates. Sentenced to pay \$105 fines and costs and serve six days on Saline Police Department work program or serve 20 days straight time. \$25 additional fines and costs for second charge.

Matthew J. McCallum was sentenced for impaired driving to attend Alcohol Education program and serve 10 days on probationary work program. Fines and costs, \$350. May be released early to enter service.

Barry J. Coburn was sentenced for driving without a license to 45 days straight time, no probation. Fines and costs, \$100.

Robert William Visel was sentenced for driving under the influence of liquor to a restricted license to and from work and in the course of employment, 18 months probation, no drinking. Beyer Hospital program for one year. Fines and costs, \$405.

Gary S. Uphaus was sentenced for reckless driving to serve 40 days straight time. No fines or costs.

Arthur Snyder was sentenced for improper passing. Fines and costs, \$115.

Arthur Snyder was sentenced for speeding. Fines and costs, \$115.

Terry Gant pled guilty to open intoxicants. Sentenced to one day on probationary work program and \$50 fines and costs or five days in jail.

Anthony Surratt pled guilty to open intoxicants. Sentenced to one day on probationary program and \$50 fines and costs or five days in jail.

Penny B. Isle pled guilty to failing to stop for a school bus. Sentenced to attend defensive driving school. Fines and costs, \$30.

Christopher Goerke pled guilty to open intoxicants. Sentenced to one day on probationary work program. Fines and costs, \$40.

Sylvester Thomas admitted responsibility with explanation to improper lane driving. Fines and costs, \$20.

Gregory Dinko was found guilty of possessing a police radar detector device. Fines and costs, \$155. Device returned to defendant.

John McAllister pled guilty to driving under the influence of liquor. Sentenced to 90 days in Washtenaw County Jail, credit for one day sent. Must attend Hope House 90 days or jail. Additional 60 days Washtenaw County Jail for additional charge of driving under the influence of liquor.

Thomas Gregory admitted responsibility to improper observation. Fines and costs, \$30.

Samuel J. Lusk was sentenced for destruction of state property. Sentenced to four days on probationary program, \$75 restitution. No fines or costs.

Joseph Marcella pled guilty to no registration or operator's license on person. Sentenced to three days in Washtenaw County Jail, credit for time spent. Fines and costs, \$80.

Samuel Lee Hoover was sentenced for impaired driving to attend 12 Alcoholics Anonymous meetings at Chelsea Hospital. Pay \$300 fines and costs by specified date or serve additional 20 days.

John M. Defenbaugh pled guilty to open intoxicants. Sentenced to one day probationary work program and \$50 fines and costs or five days in jail.

Delmo R. McPherson pled guilty to driving without a license. Sentenced to three days in Washtenaw County Jail, suspended. Fines and costs, \$100.

Jeffrey Steeb was found guilty of violating basic speed laws. Sentenced to attend defensive driving school. Fines and costs, \$30.

Guy B. Thompson was found guilty of violating basic speed

laws. Sentenced to attend defensive driving school. Fines and costs, \$30.

John F. Maynard was sentenced for driving without a license to one day on probationary work program, two days suspended and \$205 fines and costs or five days in jail.

Audrey Smith was sentenced for driving under the influence of liquor or drugs to a suspended license for one year. Six months probation, no drinking. Fines and costs, \$155.

Colby E. Welch was sentenced for indecent exposure to 30 days in the Washtenaw County Jail, straight time. Sentenced to seek psychiatric counseling and seek and maintain employment upon release. One year probation. Fines and costs, \$205.

John A. Nelson II was sentenced for larceny under \$100 to pay \$100 costs and give 80 hours of voluntary service or serve 10 days on probationary work program.

FEED

FOR PROFIT

Feed Formulas Tested, Proved To Get Results

Extra proteins, vitamins and minerals in proper balance, scientifically blended, make our feeds real profit producers for you.

Farmers' Supply Co.

Phone GR 5-5511

FULL SERVICE BANK

Full / 'ful / containing as much or as many as is possible or normal . . . having all distinguishing characteristics: enjoying all authorized rights and privileges.

Service / 'sər-vəs / the work performed by one who serves.

Bank /bānk / an establishment for the custody, loan, exchange or issue of money, for the extension of credit, and for facilitating the transmission of funds.

**By all definitions,
Ann Arbor Trust Company
is a Full Service Bank
(Don't let our name fool you!)**



**CHELSEA BANKING OFFICE
ANN ARBOR TRUST COMPANY**

1478 Chelsea-Manchester Road • Chelsea, Michigan 48118 • Phone 475-9154
MEMBER FDIC

PUT IT IN THE MARKET FOR RESULTS

Automotive 1	Automotive 1	Recreation Eqpt. 3	For Sale 4	Real Estate 5	Real Estate 5	Real Estate 5
TIDY CAR, INC. associate dealer Tompkins Elegant Autos Preserv-A-Shine Beauty and Protection Keeps new cars shiny! Makes used cars like new! We Come to You Call 475-2952 x20 '76 CHEVY MALIBU CLASSIC — Air, tilt, cruise, AM/FM, stereo, 46,000 miles. Black on black. \$2,700. Ph. Dave 475-8165. x18-2 '71 FORD ENGINE, 351 CID 2-barrel carburetor, radiator and automatic transmission. Complete, \$200 or best offer. Ph. 475-7655 week-ends or after 6 on weekdays. x18-3 '73 SAAB 96, Dependable Michelin tires. Best offer over \$1,000. Ph. collect 498-2552. x18-2 '74 BUICK 4 dr. La Sabre, \$1,000. Refrigerator, side-by-side, \$250. 605 Grant St. Ph. 475-1216. x17 CAR RENTAL by the day, week-end, week or month. Full insurance coverage, low rates. Call Lyle Christwell at Palmer Motor Sales. 475-1301. x25f	USED CARS 1978 PONTIAC Sunbird 2-dr. \$4395 1977 BUICK Le Sabre 4-dr. \$4195 1977 CHEV Nova 2-dr. \$3295 1977 OLDS Delta 88 4-dr. \$3695 1977 CHEV Camaro LT 2-dr. \$4195 1977 BUICK Le Sabre Custom 2-dr. \$2495 FAIST - SPRAGUE BUICK - OLDS, INC. 1500 S. Main St., Chelsea Ph. 476-8664 x131f 1976 FORD STAKE TRUCK — 40,000 miles, 360 engine, 4-speed, positraction, dual wheels. Very good condition. \$4,500 or best offer. Ph. 475-7507. x17-2 Used Trucks '77 FORD van, 6-cyl., 3-speed, p.s., radial tires, low mileage \$3695 '76 DODGE W-100, 4-wheel drive, 318, auto., p.s., p.b., One owner \$2895 '75 CHEVY 1/2-ton Silverado, 350, auto., p.s., p.b., \$2995 '75 DODGE D-200, 318, 3-speed, p.s. \$1995 '72 DODGE D-200, 318, 4-speed, good rubber \$795 Quality Used Cars '78 ARROW Coupe, 1600, 4-speed, one owner \$3595 '77 VOLARE 4-dr., 6, auto., p.s., p.b., air, rear defroster, 25,147 miles \$3395 '76 VOLARE Premier wagon, 318, auto., p.s., p.b., air, cruise, AM/FM. Low mileage \$3695 '75 CHRYSLER New Yorker 4-dr., V-8, auto., p.s., p.b., air, cruise \$2195 '73 OLDS Custom Cruiser wagon, V-8, auto., p.s., p.b. \$895 '73 CADILLAC Coupe de Ville, full power, stereo, air \$1795 '68 CHRYSLER New Yorker 4-dr., auto., p.s., p.b., air. Excellent transportation \$895	For Sale 4 FOR SALE — 4 used circle saws, used electric drills, extension cord, 4 amp, 6 amp, small rotator, power lawn mower, 418 Wellington off Wilkinson St., Chelsea. Ph. 475-1744. x18 KALAMAZOO FURNACE — 98, 200 BTU's. Also, new oil tank, 275 gallon. \$125 for both. Sears humidifier, \$40. Ph. 426-3733. x17 SLATE POOL TABLE — Exquisite, old-fashioned, all-wood model with leather pockets with fringe, artistic pine legs, accessories. \$1,500 value, sacrificed at \$600. Deliver free. If you see it, you'll want it. Ph. 1-227-7795. x17 ZENITH CONSOLE COLOR TV — \$75. Ph. 426-3602. x17 APPLES FOR SALE — Jonathan, banana, Baldwin. \$6 per bushel. Lesser Farms. Ph. 426-8009. x17 ETHAN ALLEN-TYPE swivel bar stools — Antiques pine finish, excellent condition. \$275. Ph. 426-8684. x17 14-PIECE KITCHEN CUBOARDS , storage, etc., sink, apartment-size lady Kenmore washer and dryer, washing machines, dryers, electric stoves, gas stoves, refrigerators, dining room tables, chairs, buffets, china cabinets, bar stools, lots of other things. Open daily. 7997 Grand, Dexter. Ph. 426-3355. x17 GAS STOVE — \$50. Copper. Ph. 426-2420. x17 FOR SALE — Kitchen set with 4 chairs; Singer cabinet sewing machine, Touch and Sew, used very little. Ph. 475-2618. x18 for sale — 4 used circle saws, 4 used electric drills, extension cord, trouble cord, 2 battery chargers, 4 amp, 6 amp, small rotator, power lawn mower, 418-Wellington off Wilkinson St., Chelsea. Ph. 475-1744. x18 FOR SALE — New Amanda dehumidifier, \$75; Majorette accordion, 120 bass, very fancy, \$200; Maytag gas dryer, \$125; 2 camera tripods, \$20 ea.; Early American coffee table, \$20; gossip bench, \$20; and other items. Ph. 475-9919. x17	For Sale 4b 3-FAMILY GARAGE SALE — Friday and Saturday, Oct. 5-6, 11483 Jackson Rd., going toward Dexter. Furniture, children's clothing, much, more misc. x17-2 HUGE 6-FAMILY garage sale , Thursday and Friday, Oct. 4-5, 9 to 4 p.m. Children's clothing, toys, Avon, dresser, aluminum window, exterior and screen door. 202 Wilkinson St. x17-2 GARAGE SALE — Fri., Oct. 5 and Sat., Oct. 6, 9 to 6 p.m. 11951 Trinkle Rd., between Fletcher and Lima Center Rds. Lamps, chairs, bed, chest, lawn mower, TV, 1976 motorcycle, Kawasaki KE-100, clothing for family, many miscellaneous items. x17-2 RUMMAGE SALE — Friday, Oct. 12, 8:30 to 5 at the Dexter United Methodist church, 3411 Central St. Clothing, books, toys, household goods. No large furniture. x18-2 GARAGE SALE — Antiques, bedroom suite, living room suite, showcases, hydraulic chairs, TV and many misc. items. Sat., 147 Howell St. in back of Levey's Hardware, Pinckney. Ph. 878-4291. x17 ONLY FRI., OCT. 5 — Garage Sale, 9 to 6 p.m. 565 Chandler St., Chelsea. Girls clothes 5 through 8, boys 8 thru 10, 2 bikes, 8-track player, toys, and more toys. Much more. x17 YARD SALE — Thurs., Oct. 4 and Fri., Oct. 5, 9 to 5 p.m. 313 Railroad St., Chelsea. Clothing, dishes and furniture, bunk beds, miscellaneous. x17 GARAGE SALE — Saturday, Oct. 6, 10 a.m. to 5 p.m. Moving. Many good items, records, books, glassware, kitchen items etc. 13500 Pleasant Lk. Rd., Manchester. x17 GARAGE SALE — Dresser, 2 desks, Wards sewing machine, toys, paperbacks, adult and children's clothing, child's rocking chair, plants, misc. Oct. 5 and 6, 9 to 5. 1301 E. Old US-12. x17 GARAGE SALE — Large assortment of items. Oct. 4, 5, 6, 7. 784 Kuehnle, Ann Arbor. x17 GARAGE SALE — Friday only, Oct. 5. Clothing, games, 12-inch chain saw. 13702 Old US-12. x17	FRISINGER JUST REDUCED, \$57,750 — 4 bedroom ranch, 2 baths, rec. room space, patio, lots of trees. Village of Chelsea. NEW LISTING — 81.5 acres, 1-year-old English Tudor home, 3 bedrooms, family room, 2 baths, large 4-year-old barn, older 2-story barn. Chelsea schools. 10-ACRE BUILDING SITE — Excellent location, 1 1/2 miles from Chelsea, 1 mile off I-94. Terms possible. 1-ACRE BUILDING SITE with lake access, chain of 7 lakes. Dexter schools. \$14,500. CAVANAUGH LAKE year-round waterfront , custom quality built brick ranch, 3 bedrooms, dining area, 2 1/2 baths, tastefully decorated, garage could instantly convert to additional living area. GRASS LAKE — 6.2 acres, nice 3-4 bedroom home, 2 baths, family room, wood burning stove, 2 1/2-car garage, pole barn, fruit trees. \$64,900. FRISINGER REALTY CO. Chelsea 475-8681 935 S. Main St. Eves: Roy Knight 475-9230 Bob Koch 426-4754 Herman Koenn 475-2613 George Frisinger 475-2903 Paul Erickson 475-8111 Dolly Alber 475-2801 Paul Frisinger 475-2621 x17f 10-ACRES building site, north of Chelsea, about 5 acres, wooded. Build right away or hold for investment. Park approved, electric lines nearby. \$18,500. Good land contract terms. Call Armin Huff at 482-6990. Spear & Associates. Ph. 994-0112. x18-2	ANXIOUS CAREER OWNER offering beautiful Greek revival home circa 1839, excellent condition, up-dated to be comfortable. Ideal for antique collectors or family of 2 or 8. Many historic features. 25 minutes from Chelsea area. \$79,900. Ph. (517)-432-461 or 475-1503 x17 WATERLOO REALTY GRASS LAKE SCHOOLS — Pretty bi-level home on 10 acres of nearly level land. 3 bedrooms, plus 3 additional bedrooms partitioned and near completion in lower level. Spacious family-recreation room in lower level for large gatherings. 450 ft. on blacktop road. 15 min. southwest of Chelsea. \$75,000. BUILT IN 1977 — 2-bedroom ranch on 10 acres. Ideal for retirement or starter home. Stained cedar exterior. 2-car garage. Walnut trees. Across from wooded State Land, in Waterloo Recreation Area. 20 min. west of Chelsea. \$47,500. ADULT CARE HOME — State licensed for 12. Picturesque red brick exterior. New well. New drainfield. On 10 acres across from wooded State Land. Waterloo Recreation Area. Close to I-94. Real estate and business. \$128,000. Terms possible. BIG PORTAGE LAKEFRONT (Jackson county) — 2-bedroom, 2-story cottage. Insulated aluminum storms and screens. New natural gas forced air furnace. 64 ft. sandy beach. Leased land. \$16,500. 23 ACRES recreation land, good building site, adjoins State Land in Waterloo Recreation Area. Chelsea schools. \$25,500. 35 ACRES — excellent development possible. 1,500 ft. blacktop road frontage zoned "Suburban Residential," rolling land with scattered woods. Stockbridge schools. \$66,000. Land contract terms.	CHELSEA OPEN HOUSE This Sun., 2-5 p.m. Brand new ranch home on 2 acres. 3-bedrooms, 2 baths, full basement, 2-car garage, fireplace, contemporary redwood and brick exterior. Peaceful country setting on quiet country road. Immediate Occupancy \$73,900 9 1/2% interest Directions: I-94 West to Pierce Road exit. Left on Old US-12, 1 1/2 miles. Left on Liebeck Road 1/2 mile. A new area by: WEBER HOMES 475-2828 Eves. 475-9258 (For horse lovers, will duplicate on 10-acres for \$82,900.) x17 THORNTON COUNTRY STYLE 3-bedroom newer home on 1 acre. Fireplace in living room. Rec room. Full walk-out basement. Heated garage. Good I-94 access. Chelsea schools. \$74,900. GRACIOUS & SPACIOUS family home located in area of fine homes and close to elementary school. Cozy fireplace. 3 bedrooms. Patio off dining room. Finished rec. room in basement. \$78,900. BIG & BEAUTIFUL — Uniquely styled 2,400 sq. ft. home fronting on Cavanaugh Lake. Fieldstone fireplace in living room. Wet bar. Cathedral ceilings. 4 bedrooms. Heated garage. Plus many other quality features designed especially for your family. THORNTON, INC. Realtor CHELSEA 475-9193 Warren McArthur 475-1625 Pat Starkey 475-9544 Chuck Walters 475-2808 George Knickerbocker 475-2646 Darla Bohlender 475-1478 Helen Lancaster 475-1198 Long Ramsey 475-8133 Mark McKernan 475-8424 x15f
SEE TOM DAULT at Rampy Chevrolet for your best deal in new or used cars and trucks. Ph. 663-3321 or 475-2830 x40f WANTED — Tractor and 2 wagons for hay ride Oct. 6 on Waterloo, one mile from Werker. Ph. 475-9816 evenings. x37 1976 SUNBIRD, V-6, automatic, p.s., p.b. Ph. 973-4763 days. Evenings 475-2548. x18-2 1966 VW — Excellent gas mileage, good condition. \$375. Ph. 426-2557. x17 1971 FORD, 351 CID 2 barrel carburetor, radiator and automatic transmission. Complete \$200 or best offer. Ph. 475-7655 week-ends or after 6 on weekdays. x18-3 1979 CAMARO — V-8, loaded. Less than 4,000 miles. \$6,300 or best offer. Moving out of town. Ph. 426-4896 after 5. x18-3 VAN FOR SALE — 1979 Ford E-150, customized van. Will sell for \$8,000 or trade for late model cargo van plus cash. Ph. 475-7994, persistently any time. x17-2	Village Motor Sales, Inc. CHRYSLER - DODGE PLYMOUTH - DODGE TRUCKS Phone 475-8661 1185 Manchester Rd., Chelsea Hours: 8 a.m. to 5:30 p.m. Tues. thru Fri. Until 8 Monday Saturday 9 to 12 x17f BODY SHOP COMPLETE FULL TIME Estimates Available PALMER FORD 222 S. Main 475-1301 x40f Complete Body Shop Service FREE ESTIMATES Contact Ralph Machesky Faist - Sprague Buick - Olds, Inc. 475-8664 x511f	WEBB'S NORTH LAKE APPLE ORCHARD 13620 N. Territorial Rd. 475-1992 HOURS: Fri. & Sat., 9 to 6 Sun., 10 to 6 McIntosh, Jonathans, Ida Red, Winesap, Red Delicious, Yellow Delicious, Northern Spies, Stanley Plums - Home-made Cider Also have utility apples for \$4.50 bu. Sgt. Joyce Grames of the Detroit Police Dept., and husband, Lester welcome all of you to come out and tour their 50-acre apple orchard. Bring your friends. x18-2 WOMEN love HOST for carpet cleaning. It's faster, easier than shampoo and makes carpets new again. Rent the HOST machine. Merkel Home Furnishings, Chelsea, 475-8621. x17 REFRIGERATOR-FREEZER — 14-cu. ft., gold. Excellent working condition. Ph. 475-2407. x17-2 GAS STOVE with griddle. Works well, \$20. Ph. 475-1465. x17	Farley Homes OPEN HOUSE SUNDAY OCT. 7 1 to 5 See the house that Farley builds on Old US-12 one mile east of Chelsea. HOUSE NO. 1 is complete and ready for your inspection. HOUSE NO. 2 is under construction and can be yours for \$75,900. COMING SOON, a new series of country homes on 2-acre lots in the Waterloo Recreation Area. Phone Farley construction 475-7643 for your free home plan brochure. 9 1/2% financing available. x17 LAND BEAUTIFUL VIEW , building sites 2 acres \$7,900, 10 acres, \$13,900. Partially wooded, close to I-94 at Sargent Rd. Ph. Bob Parker Realty World. Dennis and Associates. Ph. (517) 787-3877. x17-2 CHELSEA DUPLEX for sale. Land contract available. Principals only. Ph. 475-9397 or 475-7370 after 6 p.m. x18-2 Visit Our Wicks Model Home OPEN HOUSE at 5201 Brooklyn Rd. (M-50 S.E. of Jackson) Tuesday through Saturday 1-6 p.m. Sunday 2-5 p.m. Callaway Const. 1-517-764-4400 or 1-517-563-2930 x49f CASH FOR LAND CONTRACTS Any type property anywhere in Michigan 24 hours HOMESOWNERS LOANS Call Free 1-800-292-1550 First National Acceptance Co.	REALTY WORLD SNYDER REALTY (517) 764-0277 4629 PAGE AVE. MICHIGAN CENTER, MICH. Open 8 to 8 Monday through Friday 8 to 4 on Saturday Evenings call: Ginny 764-4795, Rhonda 764-2082, Dave 764-5872, Bev 531-3462, Steve 787-9154, Bob 764-5283, Ron 764-6757. William Snyder Realtor DON'T DIET — SWIM! On your own sandy beach. Lake Columbia's finest awaits you. Heat budget \$54 per month (122A). PRIVACY — PRIVACY! Lake LeAnn, cedar ranch, 3 BR home, (1004B). BETTER BUILT — BETTER BOUGHT! New home, 2 acres, 3 BR in country (10,801B). THIS IS YOUR LUCKY DAY! 1,480 sq. ft., 3BR Michigan Center area. Aluminum-brick home (3143C). THE THEME — ROOMINESS. Spacious 4-BR aluminum home (175C). TIED OF LOOKING? Kick off your shoes and relax. 3 BR, 1 1/2 baths, Michigan Center area. (7479-D). THE HOUSE IS TERRIFIC! The price is right. E. Jackson area. 2 BR large lot. (510 G). ENTERTAINING MORE? Executive 4 BR colonial. Formal dining room, in-ground pool. (491-EG). A HOME YOU CAN GROW INTO , NOT OUT OF! Concord area (215H). LOOKING FOR THE PERFECT HOME? Olcott Lake, 3 BR, beautiful home (95WO). HAVE YOU EVER WANTED TO OWN A MASTER PIECE? Unique Lake Columbia 3 BR cedar home (110P). FARWELL LAKE BECKONS YOU! Natural oak, 2 acres, 4 BR lake-front home, (2865S). SOPHISTICATED SPLENDOR! New elegant custom design. Tri-level. 4 BR, 2 1/2 baths, one acre with stream. Cut stone-aluminum exterior (5167 P). 517-764-0277 x17 Real VALUES ANXIOUS OWNERS: Sit back, relax and enjoy the warmth and comfort of this remodeled lake home in excellent condition! Fireplace with glass doors. 2 bedrooms. Immediate possession. Chelsea schools. \$63,900. NEEDS SOME WORK but offers plenty of possibilities! 1,900 sq. ft. Large family kitchen. Full basement. A good investment for handyman on 2 acres. \$44,900. TWO-FAMILY INCOME in Village of Chelsea. Both 1-bedroom apartments include refrigerator, laundry facilities and good parking space. Presently owner occupied. \$59,900. THORNTON, INC. Realtor CHELSEA 475-9193 Warren McArthur 475-1625 Pat Starkey 475-9544 Chuck Walters 475-2808 George Knickerbocker 475-2646 Darla Bohlender 475-1478 Helen Lancaster 475-1198 Long Ramsey 475-8133 Mark McKernan 475-8424 x16f	WATERLOO REALTY 355 Clear Lake JOANN WARYWODA, BROKER Phone 475-8674 Evenings and Sundays: Sue Lewie 1-517-522-5252 Carol Lakatos 475-7129 Evelyn White 475-1066 x16f SECLUDED , all-brick ranch on small acreage, 4 or 5 bedrooms. 2 baths. Lake access. Chelsea schools. Priced to sell. Shown by appointment only. Phone Kleis Real Estate, 475-7322. x3f BY OWNER — Village of Dexter 3-bedroom corner lot, full basement, fireplace, 2-car garage. Seen by appointment. Ph. 426-4416. x17-3 MARSHALL REALTY (313) 878-3182 440 DEXTER RD. PICKNKEY, MI. 48169 3-BEDROOM HOME — 2-car garage, 2-stall horse barn. On 2 acres in Chelsea School District. \$47,900. 2-BEDROOM HOME — Full basement, 2-car garage. In area of nice homes. Must be seen to be appreciated, not a drive-by. In Chelsea School District. Price has been reduced. 2-BEDROOM MOBILE HOME on 66x132 foot lot. Permanent. May be purchased on land contract. \$18,500. 38 ACRES VACANT LAND — Rolling and woods. May be purchased on land contract. \$1,200 an acre. In Gregory area. PLEASE CALL OFFICE, 878-3182 or EVELYN ROSENTERE. 475-8583. x17	Pierson & Riemenschneider 475-9101 SECLUDED 3-bedroom ranch on 2.1 acres. 1 1/2 baths, walk-out basement, great possibilities for a family room. Only 7 miles from Chelsea. \$57,000. NEED MORE SPACE? Very large and attractive older home in the Chelsea Village. 3 bedrooms, 2 1/2 baths, study, convenient 2nd floor laundry, and fireplace. Close to all schools and shopping. \$74,900. RESTORED FARM HOME — 5 bedrooms, 1 1/2 baths, family room, large rooms and high ceilings. 4 acres with fruit trees and 20'x36' barn. Excellent condition! \$81,900. QUALITY BUILT — tri-level in perfect move-in condition. 3, possible 4th bedroom, 2 1/2 baths, sewing room, shop, and heated garage are just a few of the extras. Close to elementary school. \$85,900. OUTSTANDING & IMPRESSIVE — 4-bedroom home on 11.7 acres. 3 1/2 baths, family room, 2nd floor laundry, 2 fireplaces, ideal floor plan and many extras. \$120,000. Pierson & Riemenschneider REALTORS 111 Park St. - 475-9101 EVES: Marilyn Chasteen 475-2934 Dal Queenan 475-1819 Linda Ellenwood (517) 596-2175 John Pierson 475-2064 Norma Kern 475-8132 x15f
Factory Officials Cars '79 ASPEN coupe, 225, auto., p.s., p.b., air, 7,310 miles. \$5395 '79 DODGE Royal Sportsman wagon, 318, auto., p.s., p.b., power locks, air, stereo, travel seating pkg., rear defroster, cruise control, 36-gal. tank, 10,300 miles \$8695 '79 VOLARE 4-dr., 6-cyl., auto., p.s., p.b., vinyl roof, air cond. 5,200 miles. SAVE Village Motor Sales, Inc. '1 CHRYSLER — DODGE RLYMOUTH — DODGE TRUCKS Phone 475-8661 1185 Manchester Rd., Chelsea Hours: 8 a.m. to 5:30 p.m. Tues. thru Fri. Until 8 Monday Saturday 9 to 12 x17f '70 PLYMOUTH FURY — 8 cylinder, 4-dr. sedan. New tires, good condition. \$400. Ph. 662-5040. x17 '74 CADILLAC Sedan DeVille. Good condition. Ph. 313-498-2164. x18-2 '74 DODGE 600 stake truck, 2-speed, 2 side gas tanks. Good condition. \$3,000. Ph. 662-3213. x18-2 CHEVROLET - BUICK TOBY FREEMAN Business (517) 851-7225 Residence (517) 851-7504 C. W. GLENN & SONS, INC. 401 N. Clinton St. Stockbridge, Mich. 49285 x16f FOR SALE — 1971 Lancer travel trailer. Completely self-contained. 51 feet. Excellent condition. Over 6000 miles. Many extras. Ph. 426-8420. If no answer, call 426-8480. x17-2 FOR SALE — 1976 Chevy Suburban with 454 motor, power steering, power brakes, cruise, AM/FM radio, stereo, excellent for trailer pulling, snow tires. Use regular gas. On \$2,650. Ph. 426-8420. If no answer, call 426-8480. x17-2	Farm 2 LARGE SUFFOLK proven ram for sale. \$100. Ph. 475-2921. x18-2 1952 FORD 8N tractor. \$1,250. Ph. 1-498-2275. x17 FORD 8N tractor. Excellent running condition. With rear blade. \$1,700. Ph. 475-8852. x17 APPLES FOR SALE — Jonathan, McIntosh, Red and Yellow Delicious, Winesap. Ph. 475-1417. x18-2 CABBAGE , 10c lb., tomatoes, brussels sprouts. Also, oil space heater, \$35; two 1975-15 GM wheels, \$10; toilet, \$15. Ph. 475-9965. x17 FOR SALE — Massey-Harris tractor. Good condition. \$500. 316 N. East St., Chelsea (across from Rockwell Standard, Inc.) 475-7339. x17 NEW IDEA , 7 ft. mower, 3-pt. hitch conversion, \$100. Ph. 475-2921. x18-2 FAIL COLOR TOUR of farm produce, apples, cider, squash, gourds, Indian corn and pumpkins. Petersons at Hadley and Bartlett Roads. Gregory. Open Friday, Saturday and Sunday 11 a.m. to 6 p.m. x18-2 SCENIC TRAIL RIDES , hay rides and party area. Sharon Hills Ranch. Ph. 428-7558. x20 FOR SALE — Hay, 1st and 2nd cutting rye and corn. John Weber, 6710 Wurtkner Rd. Ph. 475-8339. x17 1972 COACHMAN TRAILER — 5th wheel, 26 ft. deluxe, sleeps 4 to 6, air cond., awning. \$4,500. Will sell with or without 1975 Ford F-250 Super Cab. Ph. 475-2503 weekdays after 4 p.m., week-ends anytime; also 1972 Honda 125 cc. x18-3	ALBER ORCHARD CIDER MILL 13011 BETHEL-CHURCH RD. EAST, OFF M-52 - MANCHESTER PHONE - 428-7758 9 a.m. to 6 p.m. - 7 DAYS per week. Apples - Cider - Barrels - Kegs Maple Syrup - Honey - Pop Corn. x17-4 SEARS 8 hp riding law mower, 2 yrs. old, needs minor repairs, \$225. Ph. (517) 851-7882. x18-2 TORO SNOWBLOWER , 20" used 2 seasons, excellent condition, \$150. Ph. (517) 851-7882. x18-2 BEST OFFER — 1972 Chevy wagon; piano, needs tuning. Ph. 475-2322 after 6 p.m. x18 WOOD STOVES — Large round Warm Morning, new grate and bricks, big heater. \$275. Kitchen stove, 2-burner with pipe oven, \$195; both are cleaned up and work great. Ph. 665-5020. x17-2 AFGHAN — All sizes and colors, made to order. Machine washable. Ph. 475-2830 after 9 p.m. x19-4 IMPORTED DUTCH BULBS For Fall Planting TULIPS DAFFODILS HYACINTHS CROCUS PAPER WHITES CHELSEA HARDWARE 100 S. Main Ph. 475-1121 x18-3	Recreation Eqpt. 3 SCENIC TRAIL RIDES , hay rides and party area. Sharon Hills Ranch. Ph. 428-7558. x20 FOR SALE — Hay, 1st and 2nd cutting rye and corn. John Weber, 6710 Wurtkner Rd. Ph. 475-8339. x17 1972 COACHMAN TRAILER — 5th wheel, 26 ft. deluxe, sleeps 4 to 6, air cond., awning. \$4,500. Will sell with or without 1975 Ford F-250 Super Cab. Ph. 475-2503 weekdays after 4 p.m., week-ends anytime; also 1972 Honda 125 cc. x18-3	Garage Sale 4b 3-FAMILY GARAGE SALE — Friday and Saturday, Oct. 5-6, 11483 Jackson Rd., going toward Dexter. Furniture, children's clothing, much, more misc. x17-2 HUGE 6-FAMILY garage sale , Thursday and Friday, Oct. 4-5, 9 to 4 p.m. Children's clothing, toys, Avon, dresser, aluminum window, exterior and screen door. 202 Wilkinson St. x17-2 GARAGE SALE — Fri., Oct. 5 and Sat., Oct. 6, 9 to 6 p.m. 11951 Trinkle Rd., between Fletcher and Lima Center Rds. Lamps, chairs, bed, chest, lawn mower, TV, 1976 motorcycle, Kawasaki KE-100, clothing for family, many miscellaneous items. x17-2 RUMMAGE SALE — Friday, Oct. 12, 8:30 to 5 at the Dexter United Methodist church, 3411 Central St. Clothing, books, toys, household goods. No large furniture. x18-2 GARAGE SALE — Antiques, bedroom suite, living room suite, showcases, hydraulic chairs, TV and many misc. items. Sat., 147 Howell St. in back of Levey's Hardware, Pinckney. Ph. 878-4291. x17 ONLY FRI., OCT. 5 — Garage Sale, 9 to 6 p.m. 565 Chandler St., Chelsea. Girls clothes 5 through 8, boys 8 thru 10, 2 bikes, 8-track player, toys, and more toys. Much more. x17 YARD SALE — Thurs., Oct. 4 and Fri., Oct. 5, 9 to 5 p.m. 313 Railroad St., Chelsea. Clothing, dishes and furniture, bunk beds, miscellaneous. x17 GARAGE SALE — Saturday, Oct. 6, 10 a.m. to 5 p.m. Moving. Many good items, records, books, glassware, kitchen items etc. 13500 Pleasant Lk. Rd., Manchester. x17 GARAGE SALE — Dresser, 2 desks, Wards sewing machine, toys, paperbacks, adult and children's clothing, child's rocking chair, plants, misc. Oct. 5 and 6, 9 to 5. 1301 E. Old US-12. x17 GARAGE SALE — Large assortment of items. Oct. 4, 5, 6, 7. 784 Kuehnle, Ann Arbor. x17 GARAGE SALE — Friday only, Oct. 5. Clothing, games, 12-inch chain saw. 13702 Old US-12. x17	Real Estate 5 FRISINGER JUST REDUCED, \$57,750 — 4 bedroom ranch, 2 baths, rec. room space, patio, lots of trees. Village of Chelsea. NEW LISTING — 81.5 acres, 1-year-old English Tudor home, 3 bedrooms, family room, 2 baths, large 4-year-old barn, older 2-story barn. Chelsea schools. 10-ACRE BUILDING SITE — Excellent location, 1 1/2 miles from Chelsea, 1 mile off I-94. Terms possible. 1-ACRE BUILDING SITE with lake access, chain of 7 lakes. Dexter schools. \$14,500. CAVANAUGH LAKE year-round waterfront , custom quality built brick ranch, 3 bedrooms, dining area, 2 1/2 baths, tastefully decorated, garage could instantly convert to additional living area. GRASS LAKE — 6.2 acres, nice 3-4 bedroom home, 2 baths, family room, wood burning stove, 2 1/2-car garage, pole barn, fruit trees. \$64,900. FRISINGER REALTY CO. Chelsea 475-8681 935 S. Main St. Eves: Roy Knight 475-9230 Bob Koch 426-4754 Herman Koenn 475-2613 George Frisinger 475-2903 Paul Erickson 475-8111 Dolly Alber 475-2801 Paul Frisinger 475-2621 x17f 10-ACRES building site, north of Chelsea, about 5 acres, wooded. Build right away or hold for investment. Park approved, electric lines nearby. \$18,500. Good land contract terms. Call Armin Huff at 482-6990. Spear & Associates. Ph. 994-0112. x18-2 REALTY WORLD SNYDER REALTY (517) 764-0277 4629 PAGE AVE. MICHIGAN CENTER, MICH. Open 8 to 8 Monday through Friday 8 to 4 on Saturday Evenings call: Ginny 764-4795, Rhonda 764-2082, Dave 764-5872, Bev 531-3462, Steve 787-9154, Bob 764-5283, Ron 764-6757. William Snyder Realtor DON'T DIET — SWIM! On your own sandy beach. Lake Columbia's finest awaits you. Heat budget \$54 per month (122A). PRIVACY — PRIVACY! Lake LeAnn, cedar ranch, 3 BR home, (1004B). BETTER BUILT — BETTER BOUGHT! New home, 2 acres, 3 BR in country (10,801B). THIS IS YOUR LUCKY DAY! 1,480 sq. ft., 3BR Michigan Center area. Aluminum-brick home (3143C). THE THEME — ROOMINESS. Spacious 4-BR aluminum home (175C). TIED OF LOOKING? Kick off your shoes and relax. 3 BR, 1 1/2 baths, Michigan Center area. (7479-D). THE HOUSE IS TERRIFIC! The price is right. E. Jackson area. 2 BR large lot. (510 G). ENTERTAINING MORE? Executive 4 BR colonial. Formal dining room, in-ground pool. (491-EG). A HOME YOU CAN GROW INTO , NOT OUT OF! Concord area (215H). LOOKING FOR THE PERFECT HOME? Olcott Lake, 3 BR, beautiful home (95WO). HAVE YOU EVER WANTED TO OWN A MASTER PIECE? Unique Lake Columbia 3 BR cedar home (110P). FARWELL LAKE BECKONS YOU! Natural oak, 2 acres, 4 BR lake-front home, (2865S). SOPHISTICATED SPLENDOR! New elegant custom design. Tri-level. 4 BR, 2 1/2 baths, one acre with stream. Cut stone-aluminum exterior (5167 P). 517-764-0277 x17 Real VALUES ANXIOUS OWNERS: Sit back, relax and enjoy the warmth and comfort of this remodeled lake home in excellent condition! Fireplace with glass doors. 2 bedrooms. Immediate possession. Chelsea schools. \$63,900. NEEDS SOME WORK but offers plenty of possibilities! 1,900 sq. ft. Large family kitchen. Full basement. A good investment for handyman on 2 acres. \$44,900. TWO-FAMILY INCOME in Village of Chelsea. Both 1-bedroom apartments include refrigerator, laundry facilities and good parking space. Presently owner occupied. \$59,900. THORNTON, INC. Realtor CHELSEA 475-9193 Warren McArthur 475-1625 Pat Starkey 475-9544 Chuck Walters 475-2808 George Knickerbocker	

LITTLE WANT ADS! BIG PLUSES FOR BIG RESULTS!

Real Estate 5

ERA-SPI REALTY CO.

Jackson, Mi.
517-782-9321

PRESENTS

1879 Charm-with 1979 appeal in a village atmosphere. Grass Lake, Jackson County Michigan schools. This 4-bedroom, bath and half home needs a family to sit in front of the fireplace in the knotty pine kitchen. Priced in the upper \$50's. For an appointment to inspect this lovely home, please call Laura Bernhart, 517-787-6623 or ERA-SPI REALTY COMPANY, (517) 782-9321. x18-3

Animals, Pets 6

STOP — Duck Season is here! AKC registered Labrador Retrievers for sale. 5 weeks old. Ph. 475-2849 anytime. x18-2

HEALTHY, ADORABLE KITTENS — Litter trained. Dark tiger and silver grays. Ph. 475-2952. x17

GERMAN SHEPHERDS — AKC Championship lines. Two beautiful males, 4 months. Shots and wormed. Ph. 665-5017 after 6. x18-2

FREE — 2 pet rabbits. Ph. 475-1403. 17

WOODSTOCK KENNELS

18531 Bush Rd.

Ph. 475-1794

Inside and Outside
Heated Runs

Separate Housing
for Cats

Love Provided
Free

31ff

Lost and Found 7

LOST — Cat, long hair, fluffy tail, long haired, named "Rusty." Near Island Lake Rd. and North Territorial. Ph. 475-1211. 18-2

Help Wanted 8

TRUCK DRIVER and warehouse employee for local building material distributor. Some experience necessary. Excellent benefits for person willing to work. Ph. 662-3213 after 3 p.m. for appointment. x18-2

MAIDS

APPLICATIONS being taken between 12 to 2 p.m. Monday through Friday for full time positions. Benefits include hot lunch, profit sharing and good working conditions. Ph. 769-2500.

WEBER'S INN
3050 Jackson Rd.
Ann Arbor

x17

PART-TIME BUS DRIVER For CATS

Chauffeur's license required.
Apply at Village Offices,
104 E. Middle St.

17

MAIDS

APPLICATIONS being taken between 12 to 2 p.m. Monday through Friday for full time positions. Benefits include hot lunch, profit sharing and good working conditions. Ph. 769-2500.

WEBER'S INN
3050 Jackson Rd.
Ann Arbor

x17

Help Wanted 8

WANTED — Nurses Aid or person with nursing experience to care for stroke patient. References and own transportation. Ph. 426-4791. x17

WAITRESS WANTED

Ph. 475-2020
ask for Ruth or Jim
SCHUMM'S
1620 M-52

x20-4

HELP WANTED — 10 a.m. to 3 p.m. Monday thru Friday. Chelsea A & W. 475-2055. x19-3

HOUSE CLEANING — 2 to 3 days a week. Ph. 475-9736 after 5 p.m. x18-2

RETAIL CLERK wanted part-time mornings 5 days per week, 9 to 1. Reply to Box OC-4, care of The Chelsea Standard, Chelsea. x17

NEEDED

WAITRESS and
GENERAL UTILITY
worker

apply at

INVERNESS INN

13996 North Territorial Rd.
Ph. 475-1515

17

LOOKING for responsible adult to run pinball arcade. Inquire at Chelsea Lanes from 11 a.m. to 5 p.m. x8ff

LYNDON COLOR LABS — Want to earn extra money for Christmas? We will have various openings at Lyndon for temporary help from approximately Oct. 1 through Dec. 15. No experience necessary. Both day and night shifts available. Apply now at 7200 W. Huron River Dr., Dexter, between 9 a.m. and 4:30 p.m. An equal opportunity employer. x10ff

BEAUTICIAN WANTED — Apply in person. 8066 Main St., Dexter. x39ff

WANTED — Bartender (M/F), 40 hours per week, day or night. Apply at Chelsea Lanes, 11 a.m. to 5 p.m. Waitress (M/F), part-time to begin Aug. 26. No experience necessary. Part-time janitorial help and counter personnel. Apply at Chelsea Lanes in person, between 11 a.m. and 5 p.m. x8ff

HELP WANTED — Diemakers, competitive wages, career growth with full fringe package. Reply by resume to May & Scofield, Inc., in care of Personnel Office, 627 S. Dearborn, Howell, Mich. 48843. x-1ff

DAY HELP

WANTED

7 a.m. to 5 p.m.
Apply in person.

MCDONALD'S

1535 S. Main
Chelsea

x15ff

LYNDON COLOR LABS — Full-time, permanent personnel in our Custom Printing Department. Experience not necessary. Apply in person, 7200 W. Huron River Dr., 9 a.m.-4:30 p.m. An equal opportunity employer. x2ff

Need

Full Time - Cooks

Part Time Persons
for light cleaning
and maintenance.

Both day and night shifts.
Retirees to 18 years.
Apply in person

Chelsea Big Boy

M-52 - Chelsea

x17-2

WAITRESS WANTED — Full-time, morning shift. Apply in person. Country Restaurant 8128 Main St., Dexter. 19-4

HELP WANTED — 10 a.m. to 3 p.m. Monday thru Friday. Chelsea A & W. 475-2055. x19-3

WANTED — Cleaning lady one day a week. Must have own transportation. Ph. 475-1410. x17-2

HOUSE CLEANING — 2 to 3 days a week. Ph. 475-9736 after 5 p.m. x18-2

Help Wanted 8

LIVE-IN domestic help needed for recent open heart surgery patient; within walking distance of Cleary College, WCC and EMU. References required. Ph. 482-3430 Monday through Friday, 8:30 to 5 p.m. x18-3

Babysitter 9

WILL BABYSIT EVENINGS, Phone 475-1808 weekdays. 18-2

WILL BABYSIT in my home on Conway Rd., 3-year-old playmate. Ph. 475-9632. 17-2

LICENSED BABY SITTER — has full- and part-time openings, walking distance to South school. Ph. 475-7630. 14ff

BABY SITTING in my home. Age 3 and up. Ph. 475-8979. 17-4

WILL BABYSIT in my home. Monday through Friday, day or night. Preferably ages 3 and up. Ph. 475-1828. x18-6

Wanted 10

WANTED — Tractor and 2 wagons for hay ride Oct. 6 on Waterloo, one mile from Werkner. Ph. 475-9816 evenings. x17

CRAFTERS — Win beautiful craft kits for hosting a free Better Homes & Gardens Craft session in your home. Call today! 475-8453. x18-4

Wanted to Rent

MATURE WOMAN desires apartment or sleeping room, preferably furnished. Call collect, 1-264-8686. 14ff

WANTED TO RENT — 2 or 3-bedroom house in or near Chelsea. Ph. 1-291-5772. x17-2

WANTED TO RENT — Young married couple wishes to rent rural home, no children, excellent references. Please phone 475-8847 after 6 p.m. x13ff

NEEDED — Male or female to share 2-bedroom year-around cottage on South Lake, \$215 plus utilities. Ph. 475-2353, call early morning or late evening. x17-2

COUPLE WITH CHILD and dog want rural house with privacy. Ph. 1-313-269-6194 or 1-313-485-8085. 15-2

For Rent 11

CHOICE RENTAL on beautiful Crooked Lake, for married couple only. References required. Ph. 475-7718 or 475-8469. x16ff

HOUSE — 2 bedrooms, 2 bathrooms, quiet country house, between Dexter and Pinckney. Available Oct. 1 through July 1. Married couple preferred. References and deposit, \$250 per mo. Reply to Box SE-27, Chelsea Standard, Chelsea, Mich. 48118. x17-2

FOR RENT in Chelsea — 2nd floor apartment for married couple only. References required. Ph. 475-7718 or 475-8469. x16ff

SLEEPING ROOM for rent — utilities and linens included. \$95 per month. Ph. 475-9630. x18-2

TIRED OF LOOKING? We can help. Red Giant has a large selection of houses, apartments, studios, all sizes, areas and prices. Call and see if they have what you're looking for. Free evaluation by phone. Small fee if they help you. Phone 9 a.m. to 9 p.m. Call Red Giant, 662-6403. x11ff

UNFURNISHED 2-bedroom apartment in Chelsea, stove, refrigerator and dryer furnished. Fenced in yard with swimming pool. \$325 per month plus utilities and heat. References required. Ph. 475-7670. x11ff

HOUSE FOR RENT — Beautiful, rustic setting, 3 bedrooms, covered floors, brick fireplace, complete kitchen, large yard, kids and pets o.k. Only \$300. Red Giant, 9 to 9. Ph. 662-6403. (9-7-C) 17

FOR RENT — Large mobile home on Portage Lake, Jackson. 2-bedroom semi-furnished, immediate occupancy. \$280 per month, plus damage deposit. Ph. 475-8165. x18-2

OFFICE FOR RENT — 3 rooms, 500 sq. ft., on Jackson Rd., near Silvers. \$250, includes heat. Ph. Weber Homes at 475-2828, evenings, 475-9258. x17

HOUSE FOR RENT. Desired location huge 5 rooms, utilities paid. Carpeted, refrigerator, stove, near schools, only \$255. Red Giant, 9 to 9. Ph. 662-6403. (1-16-C) 17

FOR RENT — Nice country house. 3 bedrooms, 1 1/2 baths, screened in porch, newly decorated and carpeted. On paved road 6 miles from Chelsea, 23 miles from Ann Arbor. Other benefits if you enjoy the country. Prefer non-smoking older married couple. No pets. \$400 per month plus utilities. Damage deposit. Call 475-2044 after 6 p.m. x12ff

FOR RENT — Country location, 2-bedroom ranch home. Good access to I-94. Rec room in full basement. Blacktop road. 15 minutes from Chelsea in Waterloo Rec. Area. \$370, per month. No pets. Security deposit. Ph. 475-8674. x15ff

FOR RENT — Large three bedroom home, Natural gas heat, country kitchen, spacious living room. Knotty pine enclosed porch. Two car garage. Large shaded yard. \$425 per month. Security deposit. No pets. Central location in Village of Grass Lake. Immediate occupancy. Ph. 475-8674. x15ff

FOR RENT — Large 2-bedroom apartment. 409 S. East St., Chelsea, \$325. No children or pets. Ph. 475-1824 evenings. 17ff

HOUSE FOR RENT — Country setting, large, 7 rooms, finished floors, chef's kitchen, yard, kids and pets o.k. Just \$335 - Red Giant, 9 to 9. Ph. 662-6403. (9-5-C) 17

FOR RENT — 2-bedroom apt. in older home in Chelsea. \$240 per month, plus utilities. Ph. 475-2410. x17

FOR RENT — 2 1/2-car garage for storage in Dexter Village. \$50 per month. Ph. 426-8176 after 4:30 p.m. x17-2

OFFICE FOR RENT — 3 room suite — \$175 per mo. Loc. 115 Park St., Chelsea, Mich. Call 475-8689. 14ff

FOR RENT OR LEASE — New professional building to be completed in September 1980 has 1,500 sq. ft. suites available for lease to the discriminating professional who desires space in Chelsea. Percentage ownership also available if desired. Ph. 475-1403 for complete market and building details. x18-4

Misc. Notice 12

AMERICAN LEGION HALL Rental — \$100-\$175. Ph. Lena Behnke, 475-9231, evenings and week-ends. 1ff

CRAFTERS — Better Homes & Gardens Craft Creations has come to town! We need more people who enjoy needle arts and crafts to help conduct informal craft sessions. Exceptional part-time earnings. Call for interview appointment: 475-8453. x18-4

PICK-UP a free copy of Bible references to comfort. Ph. 426-4982, M. Smith. x45ff

TURKEY SHOOT — Sept 30, Oct. 7, Oct. 21, Nov. 4 at Tri-County Sportsman's Club, 8640 Moon Rd., Saline. Breakfast 9 a.m.-noon; shoot from noon to 5 p.m. Rifle, pistol, shotgun blast, and running-deer targets. Open to the public. x20-4

CHELSEA JAYCEES Chicken Bar-B-Q Sunday, Oct. 14, 11:30 a.m., at the Chelsea Fairgrounds. x17-2

WELL KEPT CARPETS show the results of regular Blue Lustre spot cleaning. Rent electric shampooer, \$2. Chelsea Hardware. 17

LINDA, I Love you and Mike. PAUL

Bus. Services 13

PIANO TUNING and repair. Qualified technician. Call Ron Harris, 475-7134. x10ff

ATTIC INSULATION

Class 1

Cellulose Insulation

installed by trained installers

FOAM WALL INSULATION

Highest thermal efficiency of any insulation type.

New and Existing Construction.

FOAM MASTERS

Complete insulation contractor Licensed and Insured.

475-1625

Free Estimates

x31ff

PATCHING and PLASTERING. Call 475-7489. x33ff

R. L. BAUER Builders

LICENSED and INSURED Custom Building

Houses — Garages

Pole Barns

Roofing — Siding

Concrete Work

FREE ESTIMATES

Call 475-1218

x3ff

EXPERIENCED PAINTER — Local references. Large or small jobs. Free estimates. Interior and exterior. Ph. 475-1503. x7ff

REMODELING UNLIMITED — All types of remodeling, renovation, additions, repairs and electrical work. Ph. (313) 498-3276. x52ff

J. R. CARRUTHERS

LICENSED RESIDENTIAL BUILDER

CUSTOM HOMES

ADDITIONS/FIREPLACES

PATIOS

ROOFING/SIDING/REPAIRS

475-7234

CHELSEA

x30ff

CORRECTIVE HORSESHOEING and trimming. Mike Brisbois. Ph. 565-3036. x45ff

ASHLEY WOODSTOVES — Four models available now. Prices starting \$199.95. Hackney Hardware, Dexter. Ph. 426-4009. x20-6

LEONARD REITH

Master Plumber

Licensed Electrician

Hot Water Heat

18238 N. Territorial Rd.

Chelsea, Mich. 48118

Phone: 475-2044

x2ff

Bus. Services 13

LAWN MAINTENANCE SNOW PLOWING SMALL LANDSCAPING

RICHARD SMITH

475-8984 after 5 p.m.

10ff

SAND GRAVEL

KLINK EXCAVATING

Bulldozer — Backhoe

Road Work — Basements

Trucking — Crane Work

Top Soil — Demolition

Drainfield — Septic Tank

Trenching, 5' up

Industrial, Residential, Commercial

CALL 475-7631

13ff

EXTERIOR-INTERIOR PAINTING — Brush, roller, airless spraying. Residential and commercial: farm yards, homes, service stations. Experienced, quality work, references. Reasonable rates. Call Dave, 475-7494. x18-4

McCulloch

Portable Generators

Chain Saws

WE SELL, SERVICE SHARPEN AND TRADE

Chelsea Hardware

21ff

WALLPAPER STEAMER and floor sander for rent. Call Gambles, 475-7472. 17

VACUUM CLEANERS

Authorized Electrolux sales and service.

James Cox

428-8444, or 428-8686

118 Riverside Dr., Manchester

48ff

CARPETING

Discontinued numbers, ends of rolls, in many colors and sizes at cut rate prices.

Nearly 100 pieces to select from.

MERKEL BROS.

3ff

SEE US for transit mixed concrete. Klumpp Bros. Gravel Co. Phone Chelsea 475-2530, 4920 Loveland Rd., Grass Lake, Mich. x40ff

STEP UP TO KOZMA CONSTRUCTION

And Step Down In Price

LICENSED BUILDER

FREE ESTIMATES COMPLETE CONSTRUCTION SERVICES

CALL LEN KOZMA

475-7452

29ff

BLACK DIRT for sale. Tested and proven excellent for gardens and lawns. Six yards delivered, \$35. Ph. 428-7784. x1ff

Floor Covering Is Our Business

TILE—SOLARIAN—HARDWOOD

CARPET — INSTALLATION — REPAIRS

FREE ESTIMATES — 475-8621

Merkel Home Furnishings

41ff

HAVERY'S painting, drywall, and carpet installation. Free estimates. Ph. 475-1116. x39ff

Everybody's Market Place

CLASSIFIED

IT PAYS TO ADVERTISE... ADVERTISE WHERE IT PAYS...
WANT ADS!
 The Chelsea Standard

Bus. Services 13

EXPERIENCED BOOKKEEPER will do work at home — receivables, payables, payroll, and union benefits. Also state sales, use, and withholding, FICA and MESG returns. Call after 6 p.m., 475-2796. x17f

All Insurance Needs

In the convenience of your own home — or mine

N.H. Miles, Allstate

Call Only 475-8334

Janitorial Service

Daily, Weekly, Monthly
 WE DO IT ALL

SPECIAL on carpeting, furniture and drapery cleaning. Also painting and drywall.

WRITTEN GUARANTEE
 FREE DEMONSTRATION

Call About Our
 FREE STEAK DINNER

973-1499

Planning A Party? Reception or Special Get-Together?

Phone 662-1771 days

**Zemke
 Operated
 Machines**

For Rental Of
 Music Machines

Juke Boxes.

RON MONTANGE

CONSTRUCTION

(RJM, INC.)

Full carpentry services

(rough and finish)

Additions, remodeling and repairs

Concrete

Roofing and siding

Cabinets and Formica work

Metal farm buildings

Chain storage bins

Excavating and trenching

QUALITY WORKMANSHIP

FREE ESTIMATES

Ph. 426-2585

or

475-1080

Bus. Services 13

**SUNSET
 BUILDING
 COMPANY**

Specializing in
 ADDITIONS/REMODELING

REPLACEMENT DOORS

AND WINDOWS

WOOD OR CONCRETE

PATIO'S AND PORCHES

REPAIR WORK

No Job Too Small

Give US A Call.

475-2822

BLACK DIRT for sale. Tested and

proven excellent for gardens and

lawns. Six yards delivered, \$35. Ph.

428-7784.

**LITTLE WACK
 EXCAVATING**

Basements — Drains/fields

Building — Digging

Snow Removal — Tree Removal

LICENSED AND INSURED

Paul Wackenhut

Ph. 428-8025

Window Screens

Repaired

Reasonable rates

Chelsea Hardware

110 S. Main Ph. 475-1121

When Winter Winds

Blow Be Protected

By A New Layer of

Fiberglass Insulation

NOW ON SALE

3 1/2" unfaced — 15¢ sq. ft.

\$20.16 a bag

6 1/2" unfaced — 18¢ sq. ft.

\$32.36 a bag

8 1/2" kraft faced — 27¢ sq. ft.

\$38.10 a bag

Prices Include Tax

CALL 475-7643

Winter's A-Comming!

Bus. Services 13

PLANNING A WEDDING? Graduation? Let us handle your liquor and beverage needs. Dexter Party Store. Ph. 426-3828. x43f

Your Wedding

deserves the very

best in

Wedding Flowers

We specialize in a complete line

of wedding flowers and wedding

accessories to fit your budget. Come

in or call us for an appointment.

Chelsea Greenhouse

7010 Lingane Rd., Chelsea

475-1353 or 475-1354

WALLPAPER OUR SPECIALTY — Stain-

ing and painting also. Ph. 426-8274.

WEDDING STATIONERY — Prospective

brides are invited to see our com-

plete line of invitations and wedding

accessories. The Chelsea Standard,

300 N. Main, Ph. 475-1371.

CHELSEA

HEATING CO.

SHEET METAL

HEATING

AIR CONDITIONING

WATER HEATERS

REPLACEMENT

Serving Chelsea

Since 1970

Ph. 475-2419

Why hire THREE

contractors

when ONE will do?

HILLTOP, INC.

PLUMBING

HEATING

ELECTRICAL

WE DO IT ALL!

Serving Washtenaw County

for the 25th year.

475-2949

8316 Werkner - Chelsea

McClellan's

Evergreen

Nursery

11362 Trist Rd.

Grass Lake

Ph. (517) 522-5177

I-94 to Grass Lake exit, north on

Mt. Hope, 5 miles to Trist Rd.

NOTICE, LIMA

TOWNSHIP RESIDENTS

Following are office hours for

Supervisor Leila Bauer, phone 475-8385

Monday thru Thursday 6:30 to 9:30 p.m.

Saturday 9:00 to 12:00 noon

Zoning Inspector Mansour Rejali,

Phone 475-1853

Monday thru Friday 5:30 to 8:00 p.m.

PUBLIC HEARING

LYNDON TOWNSHIP

For a Special Land Use Permit to allow the temporary

occupancy of a mobile home.

Location: 8050 Mester Rd.

Date: October 11, 1979

Time: 8:30 p.m.

Place: Lyndon Township, N. Territorial Rd. &

Townhall Rds.

LEGAL DESCRIPTION: Part of the E 1/2 of the SE 1/4

of Sec. 28, T15 R3E Lyndon Township.

Written comments on the above application will be

received at the home of Barbara Roderick, 9508

Beeman Rd., Chelsea, Mich. 48118.

LYNDON TOWNSHIP

PLANNING COMMISSION

Barbara Roderick, Secretary

Bus. Services 13

YOUR BEAUTY SALON — 8066 Main, Dexter, Ph. 426-8878. September specials—Perms, \$5 off; Alopecia plant free with Alo-Ette Perm; facials, eyebrow arches, sculptured nails, Odyssey-KMS products. Tuesday through Saturday, 9:43 and Thursday evenings. Wednesday night—men only, 5—8:30. Barb Wittman, owner-operator, Sue Macauley, stylist, Kathie Patrick, stylist. x12f

Financial 14

BANK STOCK for sale—Union Savings Bank of Manchester stock.

10 to 100 shares offered. Ph.

1-429-2114. x20-4

ARE YOU BUILDING

YOUR OWN HOME?

Construction money available for

residential homes. Builders license

not required.

MARFLAX CORP.

Phone 665-8000

ALL CASH NOW for land contracts,

any size, any property, anywhere

in Michigan. Call Dan Duncanson,

Ann Arbor Real Estate Co., 668-8575.

Card of Thanks 16

CARD OF THANKS

We, the family of Dennis

Guinan, greatly appreciate the

many kindnesses shown us dur-

ing the long illness and death of

our husband and brother. We

thank the many people who

visited Dennis at Convalcare and

Chelsea Community Hospital. We

thank all of you who called at

Staffan Funeral Home and

remembered us in your prayers.

The many Mass offerings, the

Spiritual Bouquets, the donations

of food, beautiful cards of sym-

pathy, and lastly the pretty, color-

ful flowers helped so much to

lighten the days of his passing.

We thank all the members of the

Knights of Columbus for the

ceremony by the Color Guard in

the presentation of the gold

chalice and pater in the memory

of Dennis. We are also very

grateful to the Altar Society for

planning and serving a dinner at

St. Mary's Hall after the funeral

services. Father Dupuis, we

thank you for your many visits

and blessings, and also Father

Fortunato, we thank you for offer-

ing the Funeral Mass and your

kind words in the Homily. May

God Bless every one of you who in

any way helped us through the

sad days of Dennis' illness and

death.

Agnes Guinan

Leo Guinan

Mr. and Mrs. L. D. Guinan

MORTGAGE SALE — Default has been made in

the conditions of a mortgage made by Richard A.

Dupuis and Patricia Dupuis, husband and wife to

Ann Arbor Mortgage Corporation, a Michigan cor-

poration Mortgage, dated September 29, 1977,

and recorded on December 2, 1977, in Liber 1638,

on page 366, Washtenaw County Records,

Michigan, on which mortgage there is claimed to

be due at the date hereof the sum of Twenty Five

Thousand Four Hundred Thirty Eight and 04/100

Dollars (\$25,438.04), including interest at 8 1/2%

per annum.

Under the power of sale contained in said mort-

gage and the statute in such case made and pro-

vided, notice is hereby given that said mortgage

will be foreclosed by a sale of the mortgaged

premises, or some part of them, at public vendue

at the Huron St. entrance to the Washtenaw County

Building in Ann Arbor, Michigan, at 10:00 o'clock

a.m., local time, on November 6, 1979.

Said premises are situated in the Township of

Ypsilanti, Washtenaw County, Michigan, and are

described as: Lots 880, 881 and 882, Washtenaw Park

Subdivision, as recorded in Liber 6 of Plats, Pages

33 and 34, Washtenaw County Records.

During the six months immediately following the

sale, the property may be redeemed.

Dated: October 4, 1979

Ann Arbor Mortgage Corporation

Mortgagee

George E. Karl, Attorney for Mortgagee

1475 Penobscot Bldg., Detroit, Mich. 48226

Oct. 4-11-18-25-Nov. 5

Card of Thanks 16

CARD OF THANKS

A sincere "thank you" to

friends, neighbors and relatives

for food, flowers and memorial

contributions and cards during

Boyd Robbins' hospitalization

and at the time of his death. A

special thank you to the Rev.

Ratzlaff for his concerned atten-

tion and Chrysler Corp. for the

use of their cars, to all who show-

ed their love and kindness, God

Bless you all.

The family of

Boyd S. Robbins.

THANK YOU

On Sunday, Sept. 16, the

cooperative help at McDonald's

Restaurant made possible at 8:00

a.m. the pickup of 32 free Big

Macs which were to be

distributed to those men at

Cassidy Lake who had con-

BOWLING NEWS

Bulldog Mixed League

Standings as of Sept. 27

	W	L
D. D. DeBurring	15	5
Rowdies	13½	6½
Spadafore's	12	8
Smith's Service	11	9
MacDee	11	9
Norm's Sales	11	9
Jenex, Inc.	10	10
Richardson's	9	11
Milk Harts	8	12
Dottie-o-Dairy	7½	12½
T-P-minus-one	6½	13½
Rookies	5½	14½
Women, 150 games and over: J. Pennington, 148; P. Coffey, 146; W. Jackson, 168; S. Nix, 174; P. Smith, 147, 155, 145; B. Bush, 185, 142; C. Van Riper, 141; N. Knott, 167, 148; J. Bennett, 148, 148; M. Lozier, 150; L. Burkhardt, 151; V. Cooper, 146.		
Men, 180 games and over: B. Smith, 174, 172; L. Nix, 166, 182; D. Bush, 167, 176; J. Van Riper, 183; M. MacArthur, 173; M. Smith, 169, 219, 168; T. Stafford, 168; T. Colvia, 183.		

Rolling Pin League

Standings as of Sept. 25

	W	L
Grinders	12	4
Beaters	11½	4½
Kitchen Kapers	11	5
Jolly Maps	11	5
Kookie Kutters	11	5
Brooms	11	5
Jelly Rollers	9½	6½
Mixers	9	7
Troopers	8	8
Sugar Bowls	8	8
Coffee Cups	7	9
Spooners	7	9
Silverware	6½	9½
Pots	6	10
Dishwashers	6	10
Blenders	5	7
Sweet Rolls	4½	11½

500 series and over: S. Hughes, 535; L. Stuewe, 532; C. Bradbury, 512; E. Whitaker, 512.

400 series and over: L. Stall, 478; B. Haist, 404; B. Wolfgang, 443; R. Bushway, 421; D. Klink, 429; G. Clark, 437; E. Whitaker, 458; C. Williams, 419; E. Heller, 418; G. Shonk, 400; P. Poertner, 468; S. Parker, 434; M. Wojcik, 422; R. Musbach, 410; P. Wuster, 466; M. Biggs, 482; V. Workman, 421; P. Harook, 431; F. Andrews, 458; M. Kozminski, 404; J. Edick, 444; D. Ringe, 437; S. Roehm, 424; J. Cischke, 418.

Games 140 and over: J. Smith, 456; L. Stall, 176; D. Ringe, 175; S. Roehm, 153; A. Grau, 140; B. Wolfgang, 171; R. Bushway, 148; D. Klink, 168; G. Clark, 155; E. Whitaker, 159; C. Williams, 170; G. Feldman, 149; E. Heller, 166; D. Bollet, 144; C. Bradbury, 189; T. Doll, 140; P. Poertner, 177; S. Parker, 166; L. Haule, 143; A. Classon, 141; M. Wojcik, 151; R. Musbach, 163; P. Wuster, 185; P. Harook, 150; F. Andrews, 193; L. Stuewe, 193; M. Kozminski, 166; J. Edick, 161; S. Hughes, 209; E. Williams, 141.

Tri-City Mixed League

Standings as of Sept. 21

	W	L
Fitzsimmons Excavat.	15	6
Mel's Roofing	15	6
Central Fibre	15	6
Portage Hardware	14	7
Mitchell Building	13	8
Inverness Inn	12	9
Associated Spring	11	10
Chelsea Big Boy	11	10
Williams Carpet	11	10
Williams & Lisznyai	10	11
Wolverine Bar	10	11
Hanewald & Frey	9	12
Palmer Ford	8	13
Jose & Sannes	7	14
Back Door Party Store	7	14
Ken's Glass	7	14
Pinnacle Engineering	7	14
Seitz's Tavern	7	14
500 series, men: G. Biggs, 564; G. Burnett, 524; P. Fletcher, 519; V. Hafner, 524; J. Harook, 625; D. Westcott, 565; R. Williams, 550.		
200 games, men: G. Biggs, 220; J. Harook, 213, 201, 211; V. Hafner, 210; D. Westcott, 233; R. Williams, 204.		
450 series, women: S. Clark, 455; K. Fletcher, 470; J. Hafner, 506; D. Hanewald, 465; E. Hinz, 495; M. Westcott, 490; S. Williams, 451.		
150 games, women: C. Baker, 153; S. Clark, 179; J. Collins, 151; B. Fike, 169; K. Fletcher, 172; M. Gipson, 161; J. Hafner, 177, 191; D. Hanewald, 162, 151; E. Hinz, 175, 162; 158; P. Harook, 165; B. Kunzelman, 169; V. Matthews, 186; G. Ritchie, 155; E. Tindall, 169; L. Van Deven, 150; M. Westcott, 174, 156; 160; S. Williams, 152, 178.		

Chelsea Suburban League

Standings as of Sept. 26

	W	L
State Farm	21	7
Awards & Specialties	20	8
Chelsea State Bank	16	12
Chelsea Assoc. Builders	16	12
Frisinger Realty	14	14
Dana PTO Gals	13	15
Ricardo's	13	15
Dancer's	12	16
Chelsea Pharmacy	12	16
Log Cabin	11	17
D.D. DeBurring	10	18
Chelsea Lanes	10	18
465 series and over: M. Vasas, 492; A. Hocking, 478; D. Hawley, 496; S. Bowen, 506; P. Harook, 471; F. Cole, 471; J. Buku, 475.		
155 games and over: E. Schulz, 163; S. Nicola, 164; D. McGowen, 175; K. Workman, 173; M. Bollinger, 157; C. Risner, 170; S. Ratzlaff, 174, 155; B. Robeson, 164; G. Baczynski, 162; S. Hafner, 159; M. Ashmore, 171; M. Vasas, 193, 167; A. Hocking, 172; A. Bohne, 159; J. Schulze, 158; B. Beeman, 155; D. Collins, 192; C. Rosentreter, 163; D. Keezer, 155; B. Loucks, 156; D. De La Torre, 159; D. Hawley, 177, 167; P. Harook, 195; S. Bowen, 195, 167; M. Rush, 156; E. Figg, 167; F. Cole, 160, 157; G. DeSmither, 155; K. Tobin, 169, 160; J. Buku, 163, 156, 156; C. Thompson, 171.		

Prep League

Standings as of Sept. 29

	W	L
No. 5	9	3
Dana Chargers	8	4
Chelsea Wild Cats	7	5
Five Musketeers	7	5
No. 7	5	7
The Pros	5	7
"X" Marks the Spot	5	7
Midnight Bowlers	2	10
Games 100 and over: J. Toon, 116, 112; D. Collins, 108, 118; P. Fletcher, 160, 117; T. Weir, 101; K. Thayer, 162, 164; T. Bowdish, 108; Matt Ryan, 108; S. Wolak, 100; C. Hegadorn, 116; J. Lelsinger, 114; S. Hunn, 109; J. Stephens, 102; D. Waldyke, 132; Mike Ryan, 110; E. Zink, 113; David Boote, 105; Dean Boote, 127; T. Harook, 114; T. Tobin, 103, 114; C. Schulze, 106, 114; P. Shures, 133, 113; G. Boyer, 107; D. Thompson, 149, 118.		
Series 200 and over: J. Toon, 228; D. Collins, 226; P. Fletcher, 277; K. Thayer, 326; P. Bowdish, 205; C. Hegadorn, 201; J. Lelsinger, 201; S. Hunn, 206; D. Waldyke, 224; David Boote, 203; Dean Boote, 217; T. Harook, 207; J. Tobin, 217; C. Schulze, 220; P. Shures, 246; G. Boyer, 201; D. Thompson, 287.		

Snoopy's Peanut League

Standings as of Sept. 27

	W	L
Fire Balls	9	0
Kool Kids	6	3
Bad News Bowlers	5½	3½
3 L's and M	5	4
Team No. 2	4½	4½
Team No. 3	3	6
Team No. 7	2	7
Team No. 8	2	7
80 games: J. Waldyke, 107, 133; J. Boyer, 81, 91; Ricky Finch, 83; D. Buku, 94, 97; J. Gray, 101, 102; T. Rowe, 102; J. Fletcher, 81; Robby Finch, 93; L. Hafner, 96, 101; L. Walton, 109; M. Kyte, 82.		
150 series: Robby Finch, 172; L. Hafner, 197; L. Walton, 184; J. Gray, 203; T. Rowe, 174; J. Waldyke, 240; J. Boyer, 172; D. Buku, 191.		

Senior House League

Standings as of Oct. 1

	W	L
Frank Groh Chev	28	0
Steele's Heating	26	2
Washtenaw Engineer	22	6
Freeman Machine	16	12
Bauer Builders	16	12
Kilbreath's	16	12
Walt's Barber Shop	16	12
S.J. Custom Leather	14	14
Village Motors	14	14
Schneider's Grocery	12	16
VFW 4076	12	16
Deansburro	12	16
K. of C.	11	17
Central Fibre	11	17
Chelsea Lumber	9	19
C & J	8	20
McCalla's Feeds	7	21
Holsworth's	2	26

600 series: G. Barrett, 632.

525 and over series: K. Unterbrink, 544; J. Harook, 553; M. Poertner, 573; N. Fahrner, 596; D. O'Dell, 530; L. Keezer, 535; R. Barnhill, 537; R. Lentz, 528; R. Zatorski, 543; F. White, 536; G. Hansen, 539; A. Sannes, 535; T. Schulze, 527; D. Clark, 573; T. Steele, 552.

210 and over games: G. Barrett, 226, 213; C. Fore, 212; N. Fahrner, 236; L. Keezer, 214; R. Barnhill, 214; D. Clark, 234.

Chelsea Lanes Mixed League

Standings as of Sept. 28

	W	L
Hawley Truck Repair	21	7
North Lake Dunlappers	20	8
VFW	17	11
J2-D2	16	12
Spring Oak Greenhouse	16	12
Accra Gauge	15	13
Fox Point Flashes	12	13
Federal Screw Outlaws	14	14
King Pins	14	14
Ann Arbor Centerless	7	7
King Pins	14	14
Fireballs	14	14
Chelsea Sopsra	14	14
Ann Arbor Centerless	12	16
White Lighting	12	16
Two Plus Two	12	16
Fubar's	11	17
Bottoms Up	11	17
Hank's Marina	10	18
Turkeys	8	20

Women, 425 series and over: J. Norris, 466; T. Steinaway, 441; J. Jose, 478; D. Hawley, 550; N. Keezer, 437; D. Oesterle, 486; D. Vasher, 445; S. Weston, 496; J. Kaiser, 430.

Men, 475 series and over: K. Poxson, 503; W. Steinaway, 497;

B. McGibney, 497; A. Sannes, 559; A. Oesterle, 495; D. Williams, 536; J. Richmond, 479.

Women, 150 games and over: J. Norris, 158, 166; T. Steinaway, 179; J. Jose, 150, 169, 159; D. Sannes, 159; D. Hawley, 243, 163; N. Keezer, 163; D. Oesterle, 180, 158; D. Vasher, 157; 159; S. Weston, 171, 173, 152; J. Kaiser, 153, 151.

Men, 175 games and over: K. Poxson, 201; W. Steinaway, 212; B. McGibney, 190; A. Sannes, 177, 221; R. Herrst, 177; T. Hepburn, 178; A. Oesterle, 178; A. Torrice, 180; D. Williams, 175, 192.

Chelsea Women's Bowling

Standings as of Sept. 26

	W	L
Parish Cleaners	11	5
Chelsea Milling	10	6
Cook's Construction	10	6
Knights of Columbus	10	6
Alley Cats	10	6
Jiffy Mix	9	7
Palmer Leasing	8	8
Wolverine Bar	8	8
Bailey's Girls	8	8
Freeman Machine	7	5
Heller Electric	7	5
Norris Electric	7	5
IPSCO	7	5
The Big X	6	10
Klink's	6	10
Laura's Beauty	4	12
Triplicate: Shirley Bailey, 136, 136, 136.		
High team game and series: Bailey's Girls, 791, 2,265.		
High ind. game and series: B. Wright, 193; B. Stahl, 193; E. Niebauer, 509.		
Games over 150: D. Alber, 190; P. Weigang, 155, 157; E. Niebauer, 183, 159, 167; D. Judson, 182, 156; M. Kruse, 155; C. Bradbury, 170; J. Modrzewski, 159, 159; C. Klink, 172; L. Orlovski, 169; D. Fouty, 164; L. Hafner, 157; B. Stahl, 193; J. Hafner, 156, 160, 170; E. Clark, 151; A. Fortner, 178; R. Hummel, 154, 188, 150; O. Eisele, 153; P. Wurster, 157; A. Boham, 164; D. McCalla, 153, 165; S. McCalla, 152; K. Powers, 158; H. Fox, 173; M. Privatte, 151; C. Wade, 159; B. Wright, 193, 163; M. Ritz, 165, 171; B. Hackworth, 190; S. Settle, 181.		
Series over 450: J. Modrzewski, 454; C. Klink, 451; D. Scott, 450; J. Hafner, 496; R. Hummel, 492; D. McCalla, 467; M. Ritz, 450; D. Judson, 474; S. Settle, 464.		

Super Six League

Standing as of Sept. 19

	W	L
G & L's	34	8
Wonder Women	23	19
Leftovers	19	23
Rit-Bits	18	24
Screwballs	16	26
Lucky Strikes	16	26
140 games and over: K. Clark, 148; C. Colvin, 143; J. Engel, 161; T. Sanderson, 148, 171; P. Clark, 141; D. Taylor, 150, 181; L. Bucsek, 156; B. Cobb, 140, 140; M. Adams, 154; L. White, 151; S. Steele, 155, 149, 212; K. GreenLeaf, 148.		
425 series and over: S. Steele, 516; T. Sanderson, 438; D. Taylor, 448.		

Nite Owl League

Standings as of Oct. 1

	W	L
Thompson's Pizza	25	3
Chelsea Lions Club	22	6
Paris Peddler No. 1	21	7
Washtenaw Crop Serv	17	4
Franklin Masonry	16	12
Ross Automotive	15	13
Unit Packaging Corp	14	14
Hanco Sports Center	12	16
Mayer Agency	12	16
Interstate Trans	12	16
Norm's Body Shop	11	17
K. of C.	11	17
Parts Peddler No. 2	10	18
Broderick Shell	8	20
Team No. 16	7	14
Gutter Getters	4	24
500 series: M. Cook, 506; B. Schittenhelm, 502; B. Pagliarini, 523; D. Seyfried, 520; C. Clouse, 500; J. Elliott, 502; R. Ebersberger, 555; D. Coval, 513; R. Ebersberger, 547; J. Renz, 510.		

Get Out of That Rut . . .

DON'T BE A "STUCK IN THE MUD"

Call

M & M GRAVEL CO.

Repair Your Old Driveway Or Build A New One!

WE CAN DO THE JOB . . . WE HAVE WHAT IT TAKES!

★ ROAD STONE
★ BASE STONE
★ DRAINAGE STONE
★ WASHED SAND
★ PEA STONE
★ FILL DIRT

PHONE **475-1941**
Or after 4 p.m.
(313) 498-2866

Located 4 Miles North of Chelsea
M-52 and ROE ROAD
PIT HOURS: 8 to 5 Mon. thru Fri., 8 to 12 Sat.

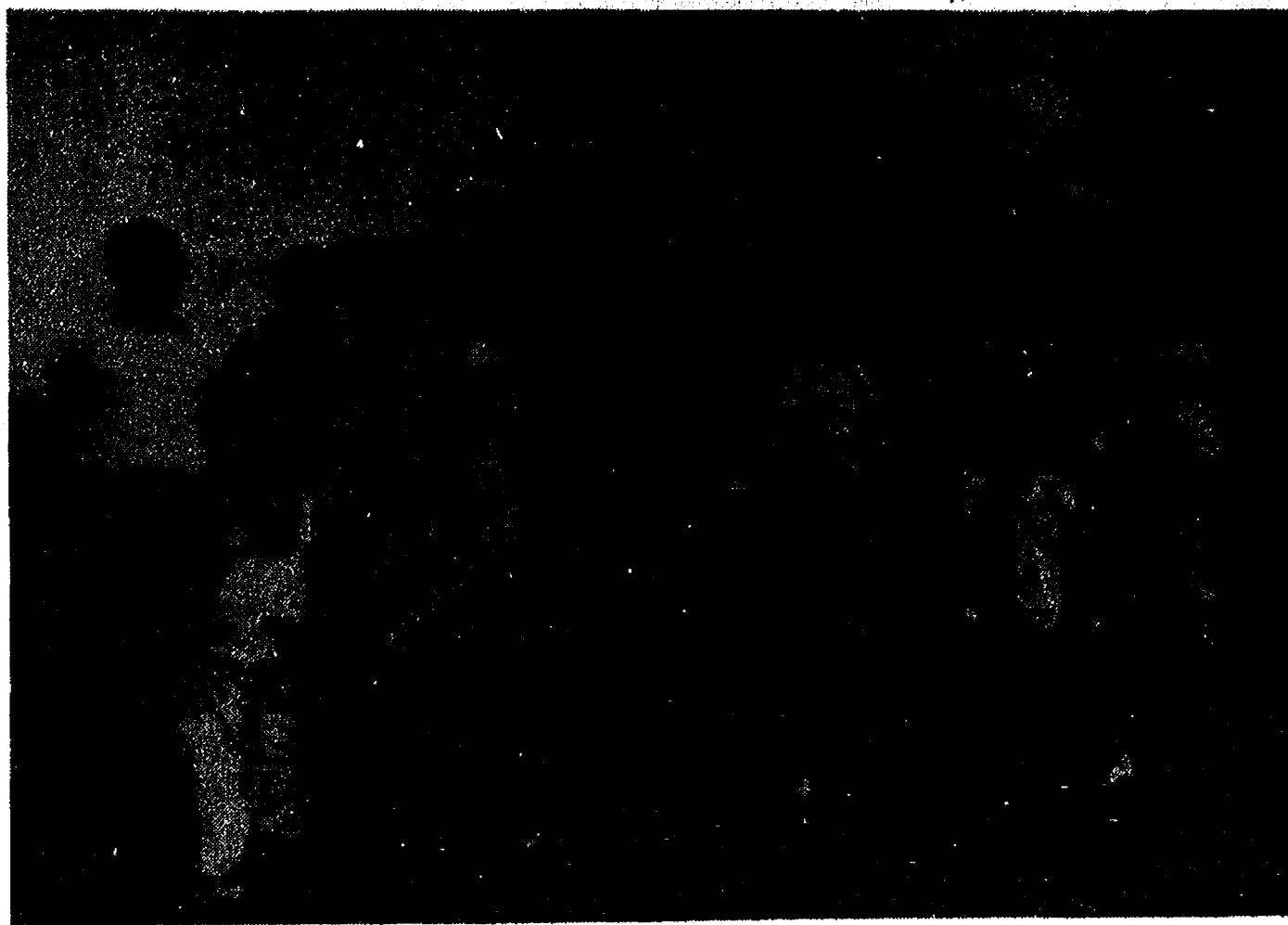

CHS GOLF TEAM: Boasting a good record so far this season, Chelsea's golf team looks forward to two more home contests before the season ends Oct. 10. Swinging the clubs for Chelsea this year are, front row, from left, Dave Harbaugh, Rick Eder, Pete Eisele, Jeff Cox, Bruce Centofanti, Troy Schiller; back row, Coach Ken Larson, Herb Pearson, John Welton, Dave Wilson, Dan McGill, Strat Rademacher, Andy Ahrens, Kevin Patrick and Davy Bowen. Not pictured are Mark Barnes, Steve Wolak, Mike Wade, Randy Luick, Mark Steinaway, Bill Merkel and Tim Dmoch.

564; K. Unterbrink, 511; S. Schanz, 513; J. Push, 581.
200 games: D. Seyfried, 224; R. Ebersberger, 200; D. Coval, 206; J. Push, 224.

Houle, 143; B. Selwa, 147; A. Classon, 143; S. Ringe, 198; N. Hohn, 154, 151; P. Poertner, 163, 169; P. Borders, 162; S. Parker, 142; W. Rock, 140; R. Cool, 141; C. Kielwasser, 164; N. Hill, 143; S. Bowen, 168, 148, 163; G. Shonk, 140.

The Job Corps is a program of offering job training and basic education for youths.

ATTENTION ALL COON HUNTERS

Highest prices paid for raw furs.

Also, Big Coon Contest

1st, \$100 - 2nd, \$50 - 3rd, \$25
(awards based on weight)

Ph. (313) 475-8047

10 a.m. to 6 p.m. 7 days a week

McCalla Feed Service

Phone 475-8153

12875 Old US-12 E.

Chelsea

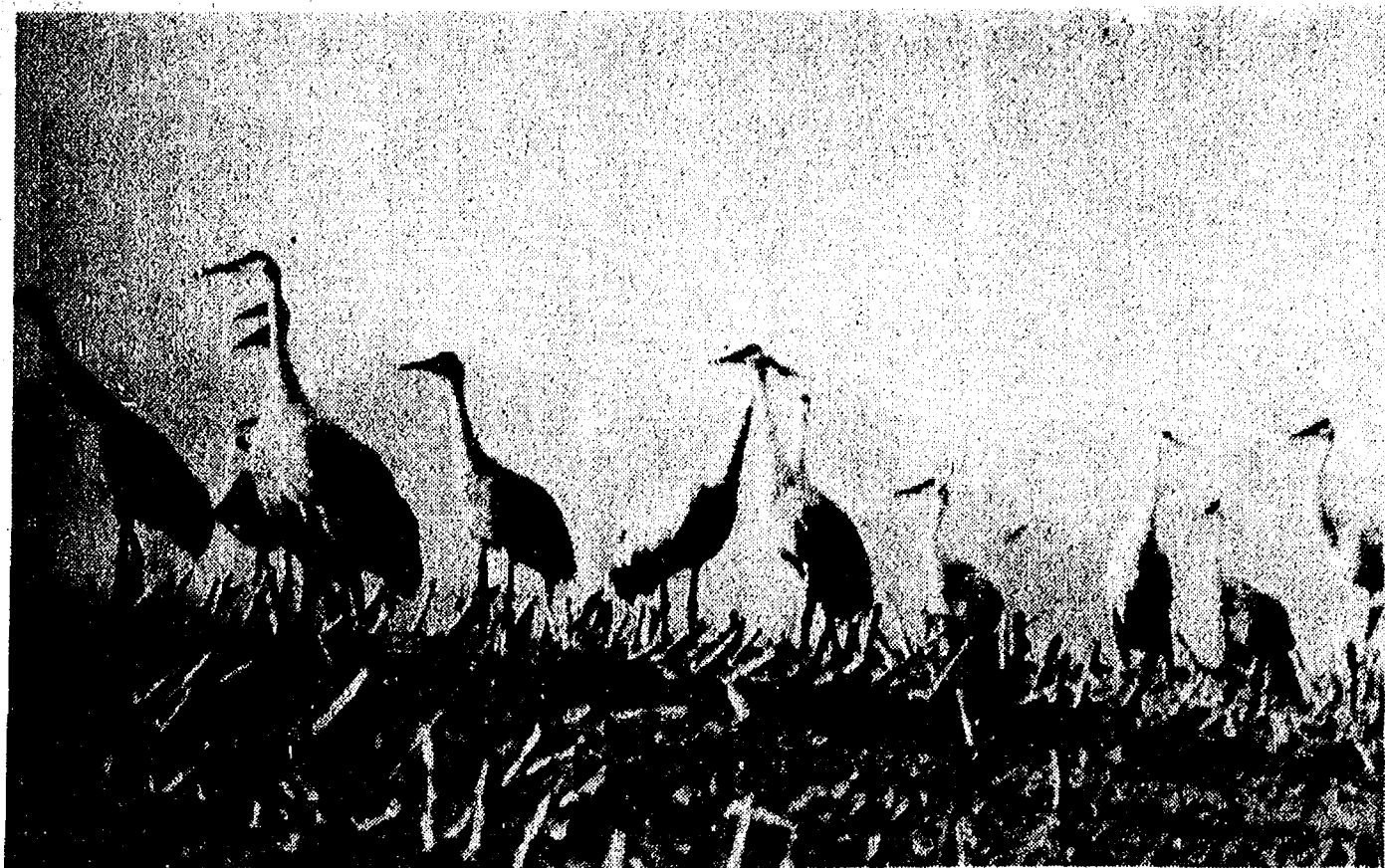

ONCE NEARLY EXTINCT, these great sandhill cranes may now be found in relatively large numbers across the nation. Waterloo Recreation Area boasts a hoarde of the huge creatures from mid-October through mid-

November, as they pause here before migrating to Florida for the winter. Bird fanciers may pick up a crane watcher's guide at the reception desk of Waterloo Nature Center for techniques of spotting and enjoying the cranes.

Sandhill Cranes Nesting In Waterloo Rec. Area

By Tom Hodgson
Waterloo Park Naturalist

Much has been made of Michigan's endangered wildlife in recent years. A special habitat management program has been developed for the Kirtland's warbler. Nesting platforms have been installed in northern wetlands to help the struggling osprey. Wild turkey and elk, once eliminated completely, have been re-introduced into the state.

The greater sandhill crane, one of Michigan's most unique and impressive wildlife species, has been struggling back from near extinction with little fanfare and a minimum of help. The greater sandhill crane is a spectacular animal. It is the largest bird in Michigan and third largest in the United States. It stands four feet tall with a six-foot wingspan, but its large, slim neck and equally long, slender black legs make it seem even larger. Its head is adorned with a bright red patch.

Its body feathers are a uniform gray but often appear a rusty brown. The cranes change the color of these feathers by rubbing them with marsh vegetation. The plants are covered with iron oxide precipitated from the marsh waters which stains the feathers a reddish brown. In late summer and fall, when the birds molt, they return to their normal gray color. The value of this curious habit is still not known.

The crane's loud, trilling call is as impressive as its appearance. The primordial sound, almost frightening at close range, can be heard for a half mile or more.

The greater sandhill crane is a living relic. Fossil remains found in Wyoming confirm that its ancestors roamed North America more than 50 million years ago.

Prior to the arrival of the first Europeans, the greater sandhill crane was found throughout Michigan and in many other states as well. The settlers found crane flesh very tasty. As late as the turn of the century, sandhill crane was listed on the menu of the old Otsego Hotel in Jackson.

Uncontrolled hunting and extensive draining of their marshland homes nearly wiped them out. In 1916 the Migratory Bird Treaty placed them on the protected species list. Further draining of the wetlands continued to reduce their numbers until, by 1944, fewer than 2,000 were left in North America.

After flirting with extinction for many years, their numbers slowly increased. By 1968 the total population was estimated at 6,000 birds. By 1975 the cranes had increased to 20,000 and were removed from the U. S. Fish and Wildlife Service's threatened species list. Today they number about 35,000 and are still on the increase.

Their remarkable recovery is primarily due to better preservation of remaining wetlands and to their own adaptability. The cranes the settlers knew were wary birds that shunned civilization and demanded extensive marshlands for nesting. Today's birds have learned to nest in small marshes covering as little as an acre. They have also learned to supplement their natural diet with waste grain and insects found in nearby fields of wheat, corn, oats and alfalfa.

Today, the largest breeding concentration of greater sandhill cranes in the midwest is found in the Southern Michigan counties of Livingston, Jackson and Washtenaw, where 118 nesting pairs have been located. Jackson's county's Waterloo township, in the heart of Waterloo Recreation Area, may have the greatest population density in the nation, with nearly one crane per square mile.

The cranes spend the winter in Florida. They arrive in the Waterloo area in early March and can be seen feeding in farm fields and roosting in nearby

marshes until they return to Florida in late November. During the spring and summer, sightings are limited to breeding pairs with their young and small flocks of non-breeding birds.

At the end of the summer, birds that nested in Canada and Northern Michigan begin arriving in the area. By mid-October their numbers have reached eight to nine hundred. This seasonal peak is maintained until mid-to-late November, when the cranes begin their non-stop flights to their wintering grounds in Florida. During this period, it is not unusual to see 50 or more in a field at a time.

The Michigan Audubon Society's Haehnle Sanctuary, located near the western end of the Waterloo Recreation Area, serves as a night time roosting area for most of the fall migrants.

At dawn, sanctuary visitors can witness a magnificent sight as hundreds of cranes leave the marsh en masse to fly to nearby fields. In early afternoon, they begin to trickle back to the sanctuary in small groups. The majority return during the two hours prior to sunset.

In spite of these impressive gains, the greater sandhill crane is still a unique and rare bird. It is found in only 23 of the lower peninsula's 65 counties. Most of these have only one or two nesting pairs. The future of the greater sandhill crane still depends upon its continued protection and the preservation of its marshland nesting grounds.

The greater sandhill crane is a Michigan wildlife species worth seeing. To help everyone get better acquainted with these magnificent birds, the Waterloo Nature Center is offering a crane watcher's guide to the Waterloo Recreation Area, available at the reception desk. The center is open from 9 a.m. to 5:30 p.m. Tuesday through Saturday and from noon to 7 p.m. on Sunday.

There is no charge for visiting the Nature Center. However, because it is a state park facility all vehicles entering the center's parking lot must have a state park motor vehicle permit. They are available at the reception desk in the Nature Center. The annual permit is \$7 and allows that vehicle to enter any Michigan State Park facility an unlimited number of times during the calendar year.

A daily permit is \$2 and is good for the date of issue only. Senior citizens 65 or older may buy a special annual permit for \$1.

To reach the Nature Center, take Middle St. west from Chelsea business district to the village limit where it becomes Cavanaugh Lake Rd. Proceed west on Cavanaugh Lake Rd. to Pierce. Turn right on Pierce and follow it to the end. Turn left on Bush Rd. and proceed about one-half mile to the entrance of the Nature Center on the left.

Remember, the fields the cranes are feeding on are on private property. Do not trespass. The cranes are wary birds and are quick to take flight when humans approach. They have no

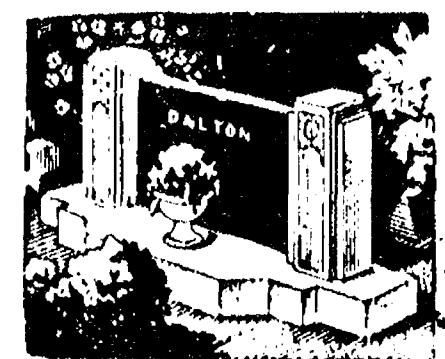

MAUSOLEUMS ★ MONUMENTS
BRONZE TABLETS ★ MARKERS

**BECKER
MEMORIALS**
6033 Jackson Road
ANN ARBOR, MICHIGAN

Never Store Extra Gasoline In Car Trunk

Have gas lines and gas shortages tempted you to fill up a gas can and store it in your trunk? Don't. One gallon of gas stored in the trunk of your car has the explosive power of 14 sticks of dynamite.

How can this happen? According to the U. S. Consumer Product Safety Commission (CPSC), the danger is in the fumes. Drastic temperature changes in the trunk of your car can cause the gasoline to expand, which in turn causes pressure in the can and leaking fumes. Then a mere spark from a short in a tail light or a rear end collision could cause the explosion. Believe it or not, these vapors, which are invisible to the naked eye, can travel up to 30 feet from the source—and this can happen in your car trunk, your home, or at the gas station.

The CPSC reports more than 569 fatalities from igniting gasoline since 1973, and more than 4,300 injuries from gasoline-related burns in 1977. What can you do?

—Never use flammable liquids near a flame or ignition source.

—Always remember that those invisible gasoline vapors can easily ignite.

—Do not refuel power equipment, such as lawnmowers or boat engines when they are hot or running.

—Use only manufacturer-recommended fuels for camping stoves and lanterns.

—If you must store gasoline, do so only in approved safety cans with flame arresters and pressure-release valves.

In many states it is illegal to siphon gas. But if you must siphon gas in or out of your car—never siphon by mouth. Just a few drops of gasoline in the lungs can kill you. Instead, use a hand operated pump.

The best way to store gas is in the tank of your car—by using less of it. For some useful tips on stretching the gasoline dollar, send for the free Department of Energy booklet, Tips for Motorists. Just write to the Con-



LONG YARDS: Keith Stillion (72) runs interference for Bulldog Dan Pagliarini in last Friday night's romp over Milan, 41-7. Pagliarini's

run contributed to the 246 yards gained by Chelsea on the ground.

sumer Information Center, Dept. 519G, Pueblo, Colo. 81009.

When you order a copy of Tips for Motorists (free), you'll also receive a copy of the free Consumer Information Catalog. It lists more than 200 selected free or low-cost publications from the federal government. The Catalog is published quarterly by the Consumer Information Center of the General Services Administration.

The Food Dollar —Where Did It Go?

The USDA has released the following information in answer to the question: where did the U. S. food dollar go in 1978? (The figures for 1973 are in parentheses.) Farm value, 32¢ (38¢); labor 32¢ (30¢); packaging 9¢ (8¢); transportation 5¢ (4¢); other costs 22¢ (21¢). The department explains that these figures will not equal \$1 because of rounding.



THIS BALLOON-FESTOONED FLOAT, peopled by North Lake Co-op Nursery students, was the first entry ever for the co-op in a Chelsea fair parade. Students participated in decorating and parents enjoyed helping on the float which bore the message: "Have You Hugged Your Child Today?" Co-op fathers recently held a "Dads' Day" for repair and maintenance around the grounds of the school.



use the WANT ADS

Still Only \$1 for 25 Words or less

(When payment accompanies order.)

THE CHELSEA STANDARD

300 N. Main St.

Serving Chelsea Since 1871

Phone 475-1371

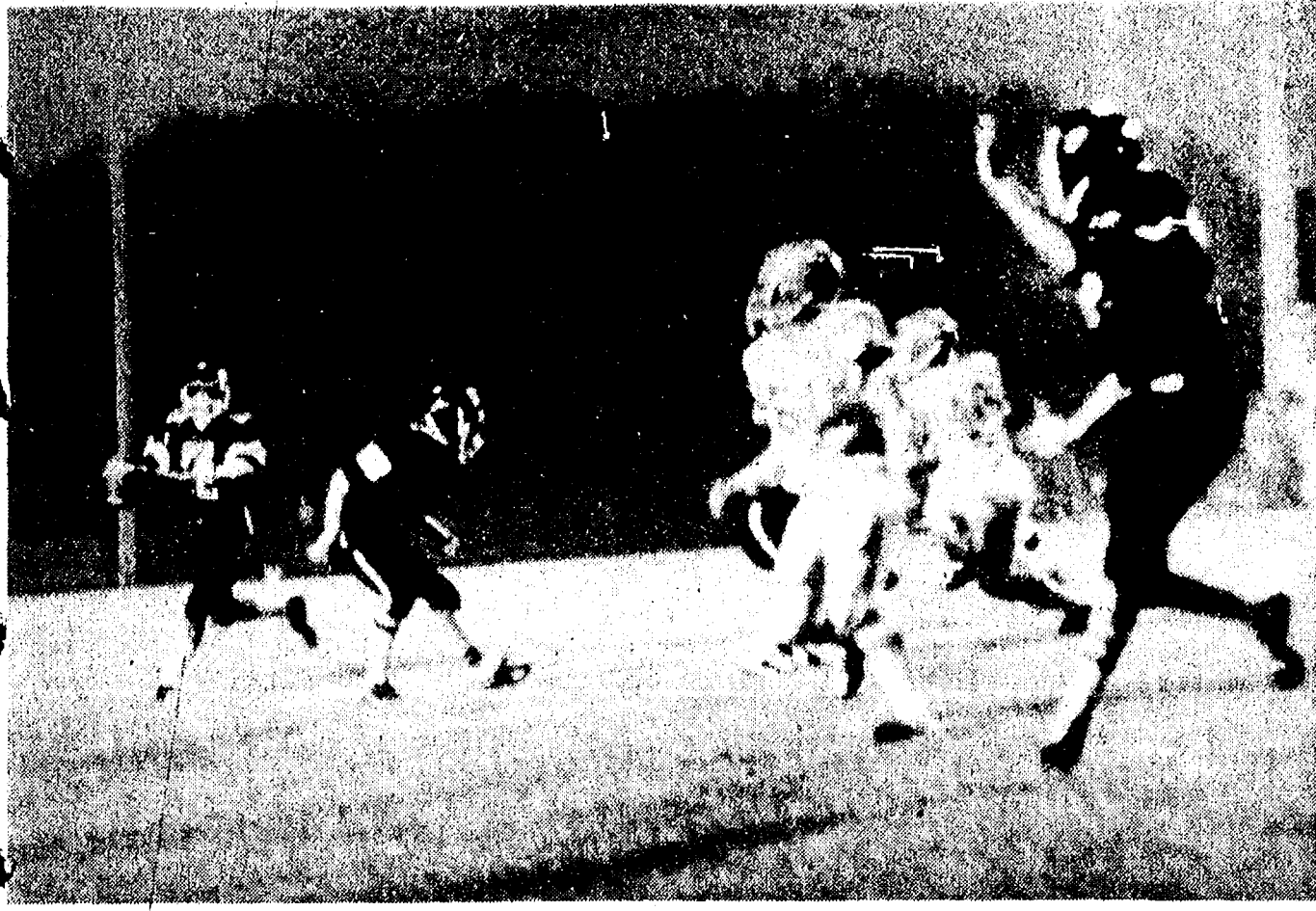

JEFF DILS (left) was in an unfamiliar role as quarterback in the first quarter of the varsity's game last Friday. Dils is about to unload to signalling receiver Mike Killelea

(right), who scampered in for Chelsea's first touchdown of the contest. Chelsea swamped Milan, 41-7.

Saline Valley Project Slated for Federal Funding

Governor Milliken has selected two projects—one in Washtenaw and Monroe counties and one in the Saginaw Bay area—for funding under the federal Rural Clean Water Program.

Milliken listed the plans for cleaning up the Huron and Raisin River basins in the Saline Valley as the top priority project in the state and the plan for improving the Dutch Creek watershed as second priority.

He said recent studies by the Great Lakes Basin Commission and the International Joint Commission document the need for pollution control from non-point sources such as farm and developed land runoff in Lake Erie and Saginaw Bay. Both plans call for controlling non-point pollution by containing animal wastes, improved farm management programs and improved planting cycles.

Both projects are subject to approval by Congress, which has not yet funded the 1979-80 Rural Clean Water Program.

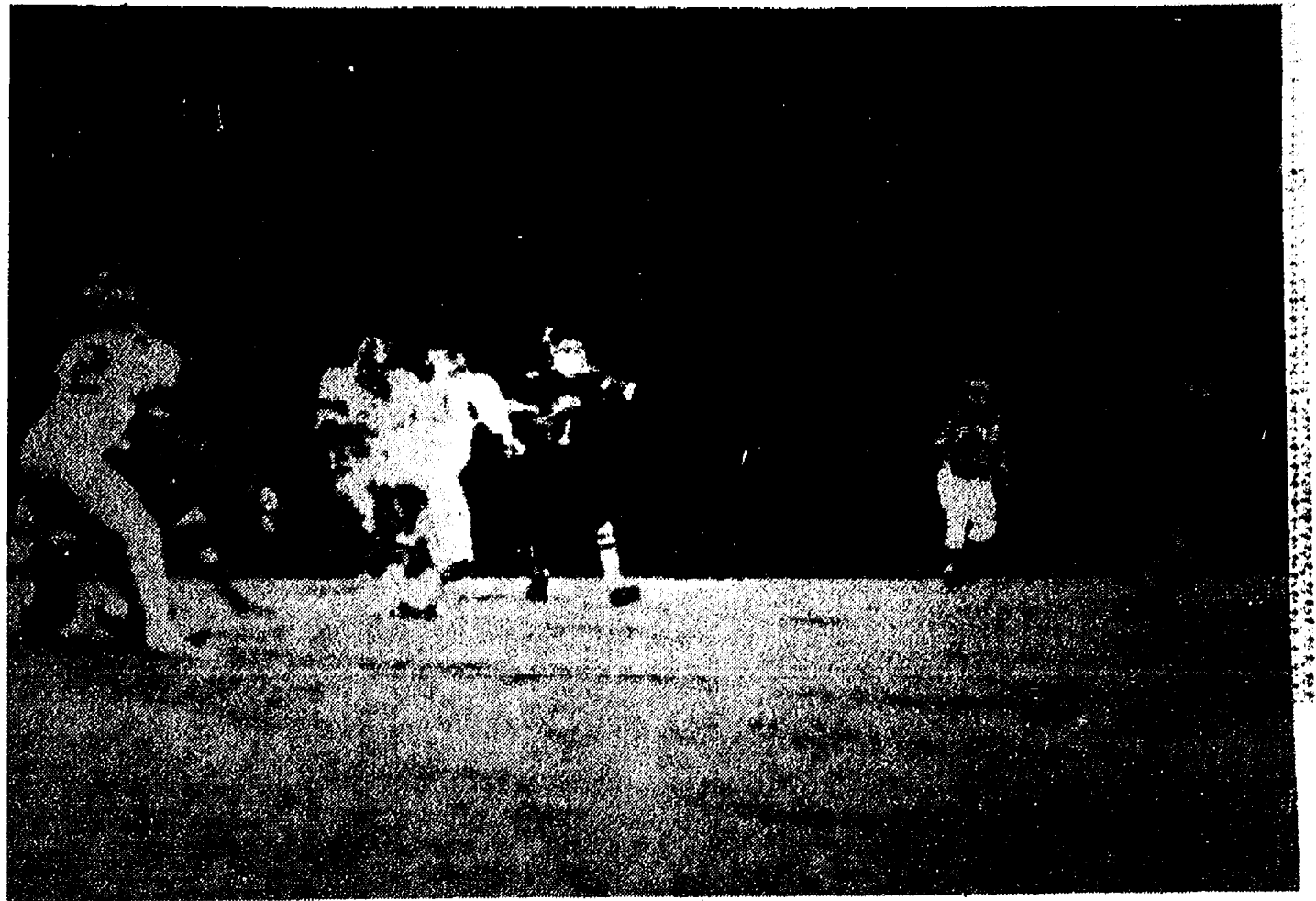

GETTING EXCELLENT BLOCKING from his linemen, Chelsea quarterback John Dunn looks to open receiver Dan Pagliarini (30) for

more Bulldog yardage. Dunn passed for 104 yards and uncorked three touchdown passes in the 41-7 trouncing of Milan.

GRAND OPENING

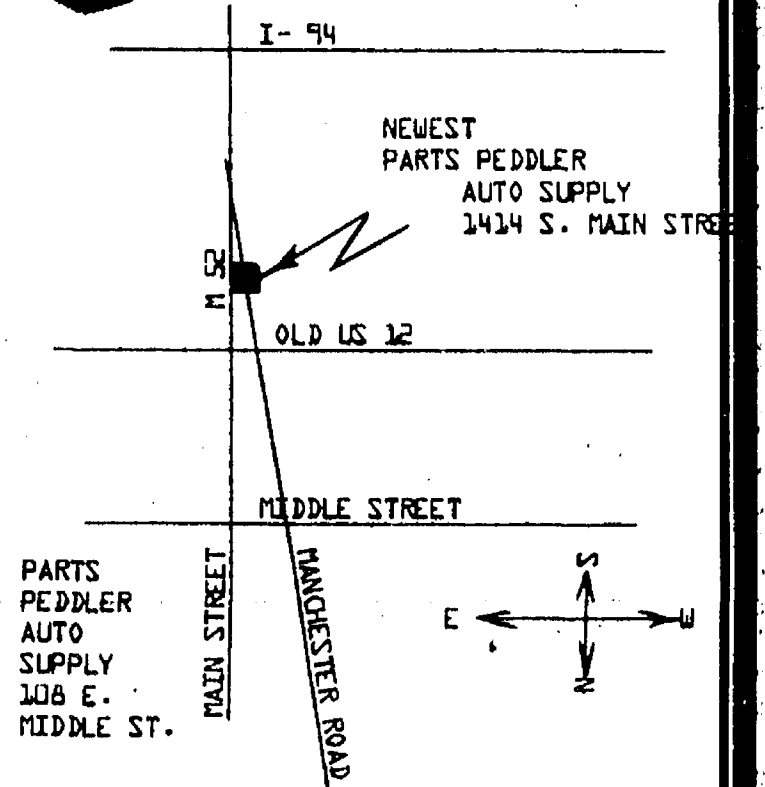
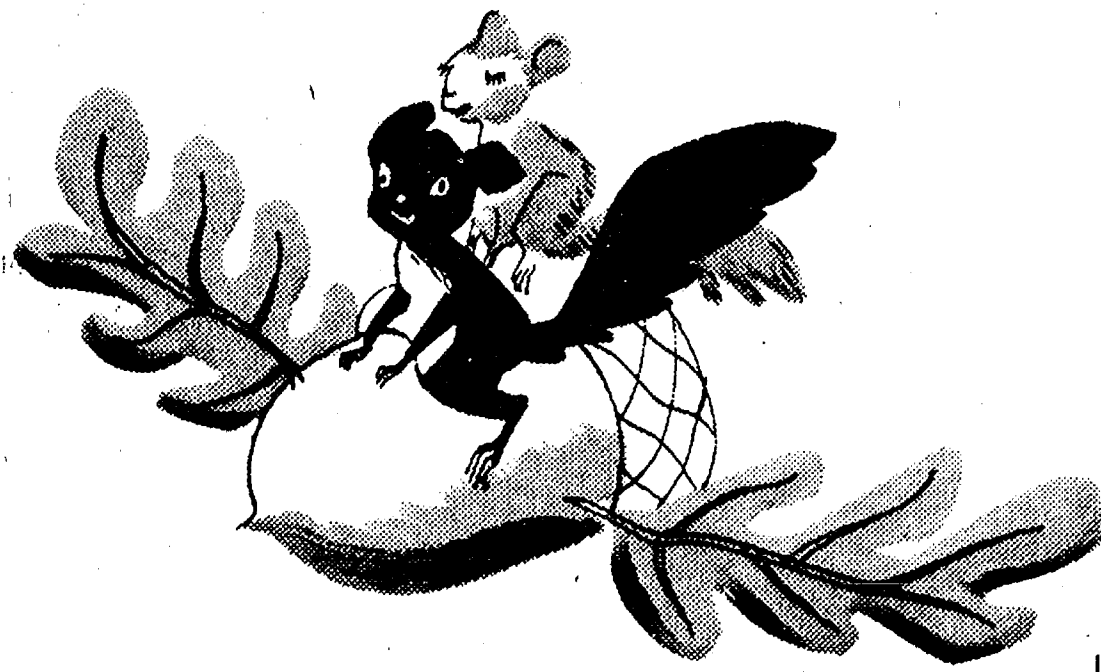

Of the Newest and Largest Parts Peddler Auto Supply Store!

FORMERLY CHELSEA AUTOMOTIVE, 1414 S. MAIN ST., CHELSEA

This new store is completely re-stocked and remodeled into one of the finest auto parts and supply stores in this area.

BUY NOW AND SAVE ON YOUR FALL CAR NEEDS . . .

Watch for Grand Opening Specials listed in next week's edition.

The **PARTS
PEDDLER**
AUTO SUPPLY STORES

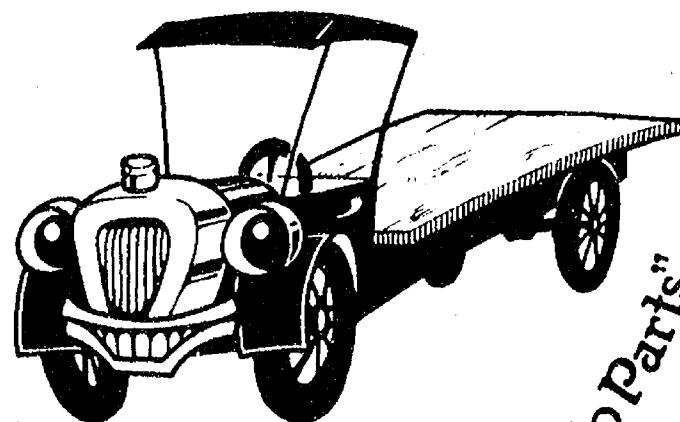

"The Friendly Place to Buy Auto Parts"

DOOR PRIZES

No purchase necessary. Just fill out a door prize card at any Parts Peddler store.

1st PRIZE:
TORO SNOWBLOWER

2nd PRIZE:
10 FREE GAMES BOWLING
at Chelsea Lanes

3rd PRIZE:
2 FREE FULL COURSE LOBSTER DINERS at the Chelsea Woodshed Eatery.

4th PRIZE:
25 GAL. GASOLINE
from the station of your choice.



**CHELSEA
UPTOWN**

108 E. MIDDLE ST.
(Next to Police Station)

475-1366

**CHELSEA
DOWNTOWN**

(formerly Chelsea Automotive)
1414 S. MAIN ST.
Across and down from McDonald's

475-9106

USE YOUR
VISA

or

**MASTER
CHARGE**

Personal Checks Accepted

DEXTER

8099 MAIN ST.
(Next to Dexter Bakery)

426-4688

**WHITMORE
LAKE**

8715 S. MAIN ST.
(South of Town)

449-4312

Community Calendar

1979	October	1979
S	M	T
1	2	3
4	5	6
7	8	9
10	11	12
13	14	15
16	17	18
19	20	21
22	23	24
25	26	27
28	29	30
31		

Senior Citizens meet third Friday of every month, pot-luck dinner, games and cards, 8 p.m. at Senior Citizen Activities Center on W. Middle St.

Home Meals Service, Chelsea. Meals served daily to elderly or disabled. Cost per meal, \$1.50 for those able to pay. Interested parties, call Barbara Branch, 475-7644 or Ann Feeney, 475-1493.

Recreation Council meets first Wednesday of each month at 7:30 p.m. in the village council room above the police offices. Open to the public.

Lyndon Township Board regular meetings the third Tuesday of each month, 7 p.m., in Lyndon Town Hall.

Lima Township Planning Commission, first Tuesday of each month, 8 p.m., Lima Township Hall.

Chelsea Co-Op Nursery, 11000 Dexter-Chelsea Rd., is accepting applications for fall nursery school for 3's and 4's. Please call Carol Trinkle, 475-8970 or Marsha Hansen, 475-9718.

Chelsea Jaycee Auxiliary still has available a list of qualified baby sitters who completed the baby sitting clinic held earlier this year. Ph. 475-2571 or 475-1986.

Meetings of the Lyndon Township Planning Commission are held at 8:30 p.m. the second Thursday of every month at Lyndon Town Hall.

American Legion hospital equipment is available by contacting Larry Gaken at 475-7891.

Sharon Township Board regular meeting, first Thursday of each month, 8:30 p.m. adv24tf

Chelsea Community Hospital Nutrition Program pre-natal nutrition classes, fourth Tuesday of each month, 6 to 7 p.m. at the hospital. To register, phone 475-1311 (ext. 354). Class is free of charge.

North school Parent Group, first Thursday of each month, 8 to 9:30 p.m., North school Media Center.

Lima Township Board regular meeting first Monday of each month, 8 p.m., Lima Township Hall.

Lions Club, first and third Tuesday of every month, 6:45 p.m., at Chelsea Community Hospital.

Sylvan Township Board regular meetings, first Tuesday of each month, 7 p.m., Sylvan Township Hall, 112 W. Middle St. adv49tf

Tours of Chelsea Community Hospital and surgical center are available for small groups. To arrange for tours, call: Ruby Strieter, 475-2065; Shirley Schable, 475-7625; or Jan Wessinger, 475-1311.

Chelsea Jaycee, Chicken Barbecue, Sunday, Oct. 14, 11:30 a.m. at Chelsea Fairgrounds. adv 17

Rogers Corners Farm Bureau, Friday, Oct. 12, 8:30 p.m. at Armin and Edna Kuhl's, 2834 Peckins Rd., Chelsea.

Chelsea High Alumni Band forming for Homecoming show. For information, contact Steve Stoddard, 475-7401, after 4 p.m.

Olive Lodge No. 140 RAM, regular convocations, Thursday, Oct. 4, 7:30 p.m.

Limaneers, Thursday, Oct. 4, at the home of Mrs. Lee Weiss. Pot-luck dinner at 12:30 p.m.

Herbert J. McKune Unit 31, American Legion Auxiliary, Tuesday, Oct. 9, 7:30 p.m. at St. Mary school. Note change in date.

Woman's Club of Chelsea, Tuesday, Oct. 9, 8 p.m., McKune Memorial Library. Guest speaker: Washtenaw County Sheriff Tom Minick.

+ AREA DEATHS +

Timothy Weiss

Infant Dies at Mott Childrens Hospital
Timothy Duane Weiss, infant grandson of Mr. and Mrs. Duane L. Weiss of Chelsea, died Sept. 18 at Mott Children's Hospital in Ann Arbor.

Timothy was born April 18, 1979 to Kay and Duane A. Weiss of Toledo, O. Surviving are his parents; maternal grandparents Mr. and Mrs. Harley Amstutz of Toledo, O.; and paternal grandparents Mr. and Mrs. Weiss of Chelsea.

Memorial contributions may be made to the American Heart Association.

Annual meeting of Olive Chapter No. 108, Wednesday, Oct. 10, 7:30 p.m., Masonic Temple.

United Methodist Women of Chelsea, Thursday, Oct. 11, 7:30 p.m. at Methodist International Building on Park St. Panel discussion on "The Needs of Children." Guest: Kathleen Cavanagh, development director of Spaulding for Children.

Chelsea Community Farm Bureau, Thursday, Oct. 11, 8 p.m. at the home of Mr. and Mrs. Dorr Whitaker.

Kinder Club Tuesday, Oct. 9, 8 p.m. at home of Helen Bulick. Speaker Jo Ann Walter on "The Passing of Fairy Gold." Guests welcome.

The Church of Jesus Christ of Latter Day Saints (Mormons) meets every Sunday, 5 p.m. at the Rebekah Lodge. Public welcome.

Guy West

Chelsea Woman's Father Dies In Ann Arbor Nursing Home

Mr. Guy West, of Glacier Hills Nursing Center in Ann Arbor, died there suddenly Thursday, Sept. 27 at the age of 90.

Mr. West was born Dec. 21, 1888 at Williamstown, W. Va., the son of Thomas and Ada (Athey) West. He came to Chelsea from Proctorville, O. in 1971 and lived here until 1977. In 1917 he married Alta Grow in Williamstown. She preceded him in death.

Mr. West was a member of the Johnson Memorial Methodist church in Huntington, W. Va. where he was active in the choir and on the board of directors. He was also a former partner in the Griffith Lumber Co. in Huntington.

Survivors include a daughter, Barbara Lauhon of Chelsea, five grandchildren and nine great-grandchildren. He was preceded in death by his wife, a daughter, Enid Oswald and a sister, Vera Weinstock.

Graveside services Sunday, Sept. 30, were directed by the Burghardt-Cole Chelsea Funeral Chapel at the Woodmere Memorial Park in Huntington, with the Rev. Wayne F. Ransom officiating.

Memorial contributions may be made to the Johnson Memorial Methodist church in Huntington, W. Va.

Mrs. E. Lyon

Dies Monday at Chelsea Methodist Home
Mrs. Florence Lyon, a resident of the Chelsea United Methodist

Retirement Home, died there Monday, Oct. 1. She was 90.

Mrs. Lyon was born April 20, 1889 in Sharon township, the daughter of Henry J. and Mary (Lehman) Reno. She attended a rural school and graduated from Manchester High school.

She attended Ypsilanti Normal College (now Eastern Michigan University) and Detroit Business Institute. Before her marriage she taught in rural schools for a number of years and later worked at Henry Ford Hospital for 27 years.

She was married to Everett Lyon Oct. 25, 1917. He preceded her in death in April 1924.

Mrs. Lyon was a member of the Methodist Church in early years. While in Detroit, she was a member of Trinity Evangelical church. During those years she was active in the Sunday school and Missionary Women's Society.

Surviving are several nieces and nephews. She was preceded in death by four sisters, Clara Breitenwischer, formerly of Manchester, Esther Hayes, formerly of Chelsea, Mayme Reno, formerly of Ann Arbor, and Pauline Furgason formerly of Clinton.

Funeral services were held Wednesday, Oct. 3 at 1 p.m. in the Chelsea United Methodist Retirement Home Chapel with the Rev. Ira Wood and the Rev. James Weiss officiating. Burial followed in Forest Hill Cemetery, Ann Arbor.

Arrangements were by the Staffan Funeral Home.

Telephone your club news to 475-1371

Dr. A. L. Brock

Former Chelsea Dentist Dies at Boynton Beach, Fla.

Albert L. Brock, former Chelsea dentist, died Wednesday, Sept. 12 in Boynton Beach, Fla. He was 84.

Mr. Brock was born Dec. 29, 1894 in Pennsylvania, the son of James B. and Minnie M. Brock.

He graduated from the University of Michigan in 1918 and practiced dentistry in Chelsea for 40 years. He was skipper of the Sea Scouts in Chelsea for 40 years and was past-commander of American Legion Post No. 31. He was a life member of Masonic Lodge No. 156 of Chelsea and a life member of Delta Sigma Delta at U-M.

Surviving are close friends Mr. and Mrs. Wayne Hoffman of Boynton Beach.

Masonic services were held Sept. 13 at Scobee-Combs Funeral Home in Boynton Beach. Funeral services and burial took place in Lewistown, Pa.

Births

A daughter, Jessica Brooke, Thursday, Sept. 20 at St. Joseph Mercy Hospital, to Diane and Thomas Ritter, 436 McKinley St. Maternal grandmother is Mrs. Joan Taylor of Tawas City. Mr. and Mrs. Sidney Ritter of Cassopolis are paternal grandparents.

A daughter, Stacy Lynn, Monday, Sept. 10 at University of Michigan Woman's Hospital to Vickie and Stephen Ersten of Chelsea. Maternal grandparents are Norma Wilkerson of Chelsea and Kenneth Wilkerson of Denver, Colo. Mr. and Mrs. Alex Ersten of Bradenton, Fla. are paternal grandparents.

A daughter, Melissa Kate, Tuesday, Sept. 25 to Bruce and Yvonne Reimer, 520 Lane St.

Subscribe today to The Standard.



Plain or Safety Steel Toe
Hardworking Feet Deserve

THE HEEL FIT OF PECOS BOOTS

SIZES
AAA AA A B C D E EE EEE
10 11 12 13 14 15 16 17 18 19 20 21 22 23 24

Heel Fitted Counter

RED WING

VOGEL'S & FOSTER'S

Phone 475-1606 Chelsea, Mich.

Now at

HEYDLAUFF'S

FACTORY REBATES!

Get a cash rebate direct from General Electric when you buy these selected models at retail from October 1 thru November 30, 1979.



No more oven cleaners to buy. This oven cleans itself automatically ... for pennies.

Another great idea in cooking from GE. Extra insulation means you save energy every time you bake. Rotary controls for the Calrod® surface heating units make choosing the right temperature a snap. 3-in-1 power saver Calrod® surface heating unit. Black glass oven door with window. All this, and a digital clock and automatic oven timer too!

Our Discount \$60
Plus GE Cash Rebate \$40

SAVE. \$100

Like having two washers in one. Doubles your convenience!

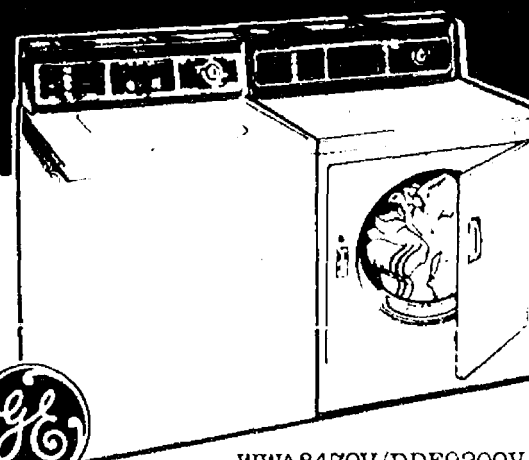

Automatically shuts off and signals when clothes are dried the way you want.

Combines big capacity with energy savings. The lift-out Mini-Basket™ tub for small loads uses 25% less hot water than the big tub's low water setting. And the Mini-Quick™ cycle washes small loads in less than 18 minutes. Has 4 wash/spin speed combinations and 4 wash cycles, plus variable water levels, bleach and fabric softener dispensers. And the exclusive Filter-Flo™ system traps lint.

Our Discount \$30
Plus GE Cash Rebate \$40

SAVE. \$70

This large capacity dryer has 3 cycles, including automatic permanent press/cotton and automatic polyester knits. When you're busy, an optional extra-care setting takes over for up to 16 minutes of no-heat tumbling to help prevent wrinkles.

Our Discount \$20
Plus GE Cash Rebate \$20

SAVE. \$40

\$40 FACTORY REBATE ON THE WASHER

\$60 FACTORY REBATE ON THE PAIR

\$20 FACTORY REBATE ON THE DRYER

Large capacity refrigerator features new fresh food life extension system! This big 20.8 cu. ft. no-frost model has a Moist 'n Fresh sealed humidity compartment for salad vegetables, a Cool 'n Fresh pan for fruits and berries, and an adjustable Meats 'n Snacks pan. 5 tempered glass split-level shelves adjust easily 6.97 cu. ft. freezer has 2-position shelf. Energy-Saver switch. Equipped for automatic ice-maker (optional extra cost).

Our Discount \$50
Plus GE Cash Rebate \$40

SAVE. \$90

\$40 FACTORY REBATE

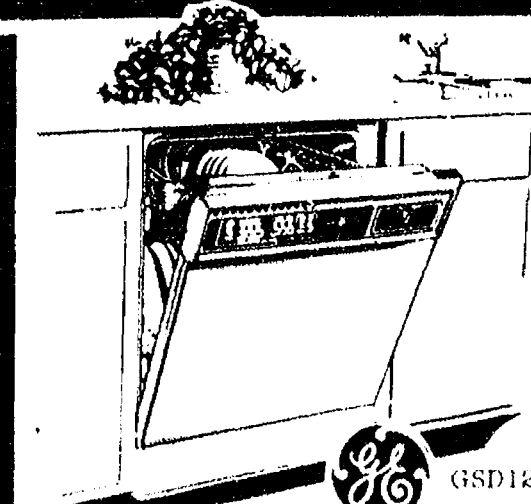

The Potscrubber™ III dishwasher is the best General Electric has ever made!

11 cycles, including the Power Scrub™ control cycle. It holds more dishes, cleans them better than ever, and it runs quietly, too! The Potscrubber™ III dishwasher also uses less hot water, to save you money, and has an Energy Saver Button to save you even more. The Potscrubber™ III dishwasher - it's the best dishwasher GE has ever made.

Our Discount \$50
Plus GE Cash Rebate \$35

SAVE. \$85

\$40 FACTORY REBATE

\$35 FACTORY REBATE

HEYDLAUFF'S

113 N. Main St., Chelsea

Phone 475-1221

Now paint your house and save \$3.00 by the gallon



and the gallon

and the gallon

and the gallon

- Great Life is Martin Senour's most durable house paint
- Great Protection for your house, great savings by the gallon
- Available in easy-to-use Latex
- Available in Flat or Satin Gloss finish

MARTIN SENOUR PAINTS

GAMBLES

Phone 475-7472
110 N. Main St. Chelsea



5 CONVENIENT LOCATIONS

1101 M-52 CHELSEA
201 PARK AVE., V.L.
1821 SPRING ARBOR RD.
960 N. WEST AVE.
E. MICHIGAN OPENING SOON

**MASTER
MARKETS**

OPEN DAILY
8 A.M. 'til **10** P.M.
SUNDAY
9 A.M. 'til **6** P.M.

**We Keep
You Coming
Back!**

- ★ **QUALITY**
- ★ **VARIETY**
- ★ **SERVICE**

- ★ **QUALITY PRODUCE**
- ★ **CHOICE BEEF**
- ★ **FRESH BAKED GOODS**
- ★ **LIQUOR**
- ★ **COLD BEER**
- ★ **LOTTERY TICKETS**

- ★ **SIDES OF BEEF**
- ★ **FRUIT BASKETS**
- ★ **KEG BEER**
- ★ **CARRY-OUT SERVICE**
- ★ LARGE SELECTION OF **NATIONAL BRANDS**
- ★ **LOW PRICES**



**5 CONVENIENT
LOCATIONS**

1101 M-52 CHELSEA
201 PARK AVE., V.L.
1821 SPRING ARBOR RD.
960 N. WEST AVE.
1809 E. MICHIGAN

**MASTER
MARKETS**

OPEN DAILY
8 A.M. 'til **10** P.M.
SUNDAY
9 A.M. 'til **6** P.M.

**We Keep
You
Coming
Back!**

★ **QUALITY**
★ **VARIETY**
★ **SERVICE**

★ **QUALITY PRODUCE**
★ **CHOICE BEEF**
★ **FRESH BAKED GOODS**
★ **LIQUOR**
★ **COLD BEER**
★ **LOTTERY TICKETS**

★ **SIDES OF BEEF**
★ **FRUIT BASKETS**
★ **KEG BEER**
★ **CARRY-OUT SERVICE**
★ LARGE SELECTION OF
★ **NATIONAL BRANDS**
★ **LOW PRICES**

SAVE
Up To
\$5.70

With Polly's In Store Coupons

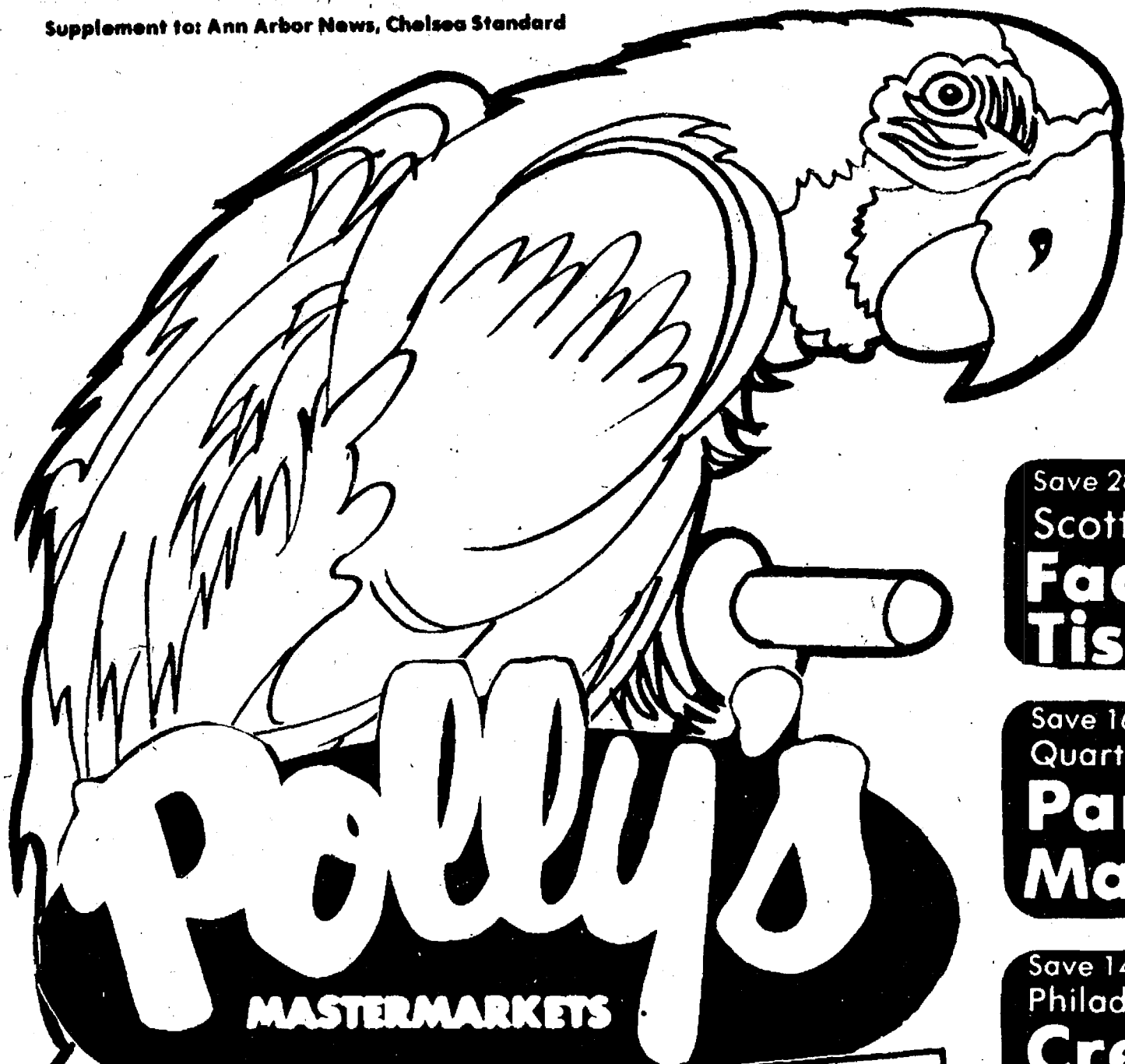

201 PARK AVE., V.C.L.,
1821 SPRING ARBOR RD.,
960 N. WEST AVE.,
3102 EAST MICHIGAN,
and 1101 M-52, CHELSEA

Prices effective thru
Saturday Oct. 6, 1979
We Reserve The Right
To Limit Quantities

5 CONVENIENT
LOCATIONS
TO SERVE YOU BETTER!

Save 28¢ With In Store Coupon

Scotties
**Facial
Tissue**

200
ct

49¢

Save 16¢ With In Store Coupon

Quarters
**Parkay
Margarine**

1-Lb.

59¢

Save 14¢ With In Store Coupon

Philadelphia
**Cream
Cheese**

8 oz.

59¢

Save 38¢ With In Store Coupon

Minty
**Scope
Mouthwash**

24-Oz.

\$1.59

Save 65¢ With In Store Coupon

Franco-American
Spaghetti

14 3/4 oz.
Cans

5/\$1.00

Save 50¢ With In Store Coupon

Win Schuler
Bar Scheeze

14-oz.
cup

\$1.39

Save 14¢ With In Store Coupon

Gold Medal
Flour

5-Lb.
Bag

79¢

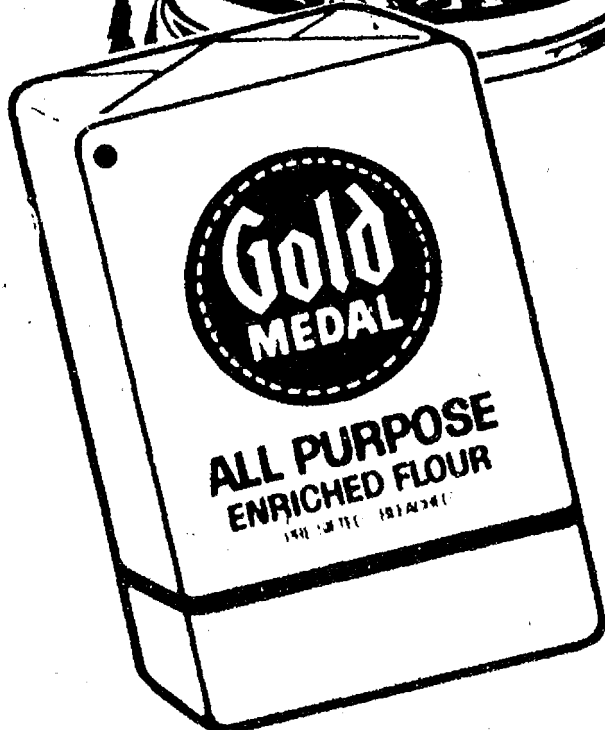



Save 50¢ Pound
Choice Beef
Blade Cut Chuck

Pot Roast
\$1.19
lb.

Choice Beef
Chuck Steak
\$1.29

Choice Beef Chuck
Arm-Cut Roast lb. **\$1.49**
Choice Beef Chuck
Boneless Roast lb. **\$1.59**
Fresh Daily
All Beef Hamburg lb. **\$1.35**



U.S. No. 1 Michigan
Yellow Onions
3 lb. Bag **48¢**

Highest Quality Solid Crisp
Head Lettuce Head **48¢**
Homegrown
Bibb Lettuce 2 Heads for **48¢**
Homegrown
Boston Lettuce Head **48¢**
Homegrown
Leaf Lettuce lb. **48¢**
Homegrown
Endive, Escarole or Romaine Head **48¢**

Michigan
Concord Grapes
2 Quart Basket **\$1.49**

U.S. No. 1 Michigan
McIntosh or Delicious
Apples
3 lb. Bag **89¢**

Hanging Basket
Boston Fern
\$5.99

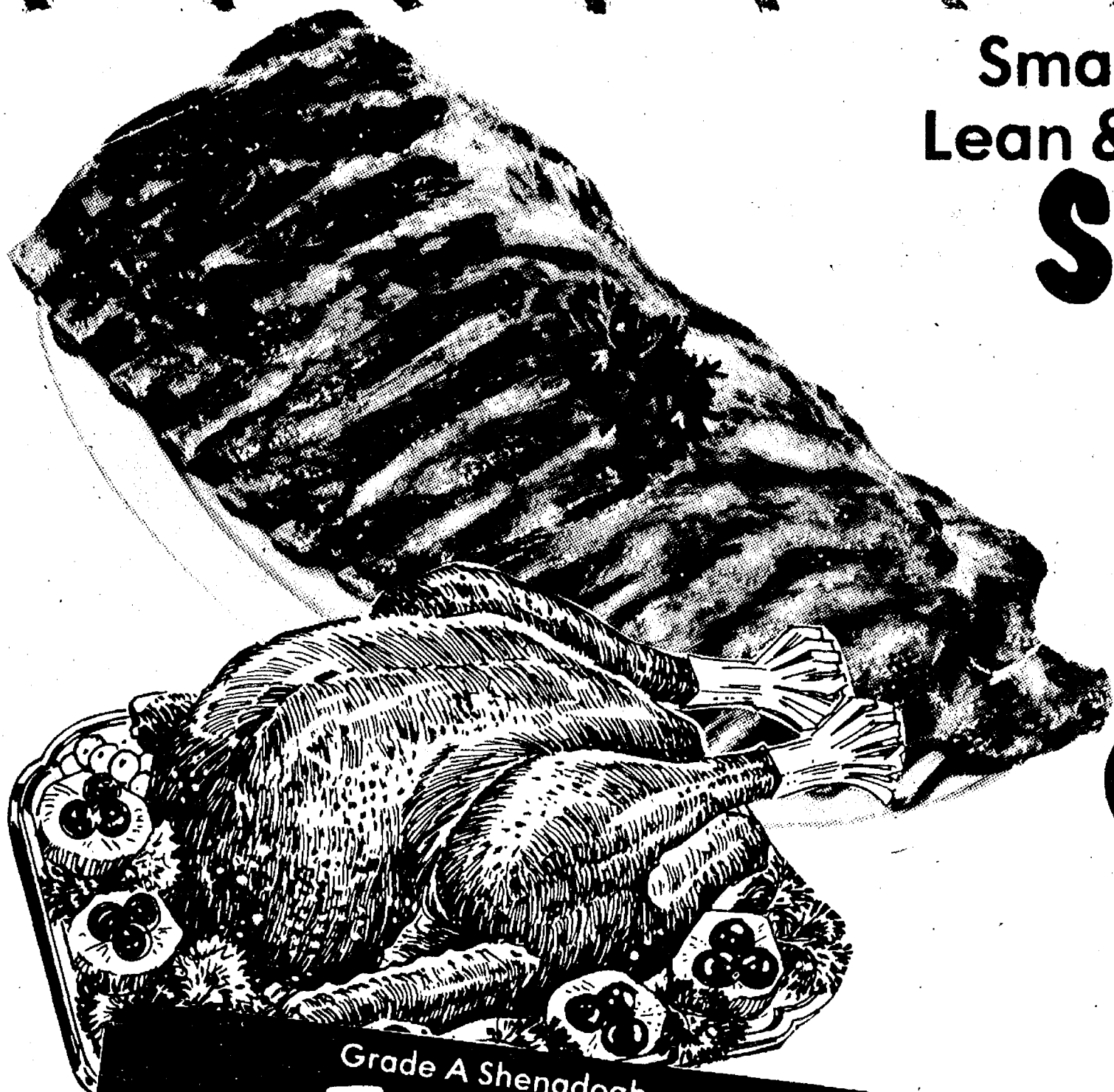

Small Size
Lean & Meaty

Spareribs

lb. **99¢**

Hygrade Deli-Size

Boneless

Ham

Water Added

lb. **\$1.29**

Corn King

Canned Hams

3 lb. **\$4.99** 5-lb. **\$7.99**

Grade A Shenadoah

Turkeys

lb. **79¢**

7 to 9
Pound
Average

Fresh Frozen

Turkey

Drumsticks

IndianMaid

Turkey

Breast

lb. **39¢**

lb. **\$1.29**

Save 40¢ with In Store Coupon
Hygrade

Sliced Bologna

Save 40¢ With In Store Coupon
West Virginia

Sausage

Save 50¢ With In Store Coupon
Herrud

Party Assortment

Save 40¢ With In Store Coupon
Herrud

Beefeater Franks

Forest Brook

Bacon lb. **79¢**

Grill Master

Chicken Franks lb. **89¢**

Fresh Frozen

Fish 'n Batter 24 oz. **1.89**

Buddig Water Meats

Sliced Meats 2½ oz. **49¢**

Farmer Peet's

Ring Bologna lb. **1.29**

Farmer Peet's

Link Sausage lb. **1.59**

lb. **\$1.19**

lb. **\$1.29**

lb. **\$1.59**

lb. **\$1.49**

Penobscot Frozen

Roasting Chickens

lb. **79¢**

On-Cor

Buffet

Suppers

Swedish Meatball, Beef Stew
Meat Loaf, Lasagna, Stuffed
Cabbage or Peppers

2-lb.
Box **\$1.89**

8-Pak/Half-Liter

Cocoa Cola

Tab, Sprite or Mello Yello

\$1.49

Plus Deposit



Save 10¢ With In-Store Coupon

Economy Size

Reynolds Wrap

39¢

25 ft.

Save 36¢ With In-Store Coupon

12 Envelopes

Hershey Cocoa Mix

\$1.09

12 oz.

Save 16¢ With In-Store Coupon

Pancho Villa

Taco Shells

39¢

10 oz.

Save 39¢ With In-Store Coupon

Ban

Roll-On Deodorant

\$1.63

2 1/2 oz.

Roman

Liquid Bleach

Gal. **65¢**

Sunshine

Cheeze-Its

10 oz. **59¢**

Sunshine

Hi-Ho's

12 oz. **69¢**

Broadcast

Chili w/Beans

15 oz. **59¢**

New! Gerbers

Fruit n' Yogurt

4 1/2 oz. **5/1.00**

Fireside

Fig Bars

2 lb. **99¢**

Sta-Puf

In-Dryer Sheets

40 ct. **\$1.59**

Henris

Yogurt Dressings

8 oz. **69¢**

Musselman's

Applesauce

50 oz. **\$1.19**

Chef Boy Ar Dee

Pizza Mix

28 oz. **\$1.29**

20¢ off Label Colgate

Toothpaste

9 oz. **\$1.35**

Duration

Nasal Spray

1/2 oz. **\$1.39**

All Purpose

Glass Plus

22 oz. **89¢**

Fantastik

Cleaner

22 oz. **79¢**

Kraft 1/2 Moon

Colby Cheese

10 oz. **\$1.29**

Kraft Midget Colby

Longhorn

12 oz. **\$1.39**

20¢ off Label Prell

Shampoo

11 oz. **\$1.55**

Pepsodent

Toothbrushes

2/69¢

Nabisco Cookie Sale!

- *12 Oz. Nilla Wafers
- *13 1/2 oz. Nutter Butters
- *16-Oz. Fig Newtons
- *10 oz. BiscoCremes
- *16-Oz. Ritz Crackers

Your Choice

89¢

Chef Boy-Ar-Dee Sale!

Lasagna, Cannelloni
Mini Ravioli or
Roller Coasters

Your Choice

15 oz.

59¢

Martha White Mix or Match Sale!

- *corn muffin mix
- *pancake mix
- *buttermilk biscuit

5 for

\$1.00

Bonnie Bakery Specials!

3 Butterball Bread

\$1.09

20 oz. Loaves

3 Hamburg Buns

\$1.09

12-Paks

79¢

Borden Elsie

Ice Cream

\$1.29

Borden Fortified

Skim Milk

Half Gallon

69¢

Borden

Ski Rockets

12-Pak

\$1.09

Borden

Orange Juice

Half Gallon

99¢

Golden Sun

Orange Juice

64 oz.

89¢

