

Thursday, Sept. 681 82 0.09
Friday, Sept. 770 44 0.00
Saturday, Sept. 875 49 0.00
Sunday, Sept. 968 47 0.00
Monday, Sept. 1081 84 0.00
Tuesday, Sept. 1176 58 0.00
Wednesday, Sept. 1280 58 0.03

The Chelsea Standard

QUOTE

"Lovers who love truly do not write down their happiness."
—Anatole France.

ONE HUNDRED-TENTH YEAR—No. 14 16 Pages This Week

Plus Supplement CHELSEA, MICHIGAN, THURSDAY, SEPTEMBER 13, 1979

USPS 101-720

15¢ per copy

SUBSCRIPTION: \$6.00 PER YEAR

Priorities Set for New School Year

Saturday, Aug. 11, members of Chelsea's Board of Education, school administrators, teacher representatives and a student representative established priorities for the coming school year. These priorities provide the short-range planning and direction for the district.

First, it was decided that Chelsea schools will continue a district-wide plan of curriculum review and will implement appropriate improvements.

In that vein the central curriculum committee and the Board of Education committee will be convened to study district curriculum coordination. The committee will also review the curricular areas of kindergarten through 12th grade health and physical education, language arts, and social studies.

Second, the Chelsea schools will develop and implement a plan to improve the personnel evaluations. It was decided that all personnel be evaluated annually and that the assistant superintendent for operations will review job descriptions and

implement an evaluation procedure for all non-certified personnel by Dec. 1, 1979.

Third, the committee decided to continue the development of an effective communication process between and among the staff, the students and the community.

To this end, the committee determined that the Superintendent shall be responsible for organizing, publicizing and conducting monthly discussion sessions which are open to the general public. Also, that the superintendent be responsible for the publication and distribution of both a monthly newsletter for school district employees and the Chelsea Challenge on a quarterly basis.

The administrative staff will be responsible for the development and implementation of a plan designed to improve student attitudes and behavior in the areas of individual and civic responsibility. The superintendent will also be responsible for the development, distribution and compilation of an attitudinal

JV Gridders Drop Opener to Tecumseh

Chelsea's junior varsity footballers ran into a tough Tecumseh squad last Thursday and dropped their season opener, 12-34.

The contest began on a bright note as the Bulldog defense, in the second quarter, faced Tecumseh with first down and goal on the Chelsea three-yard line. Chelsea held firm, yielding not a yard to four consecutive Tecumseh runs.

The fired-up Bulldogs then marched 97 yards for a touchdown, making the score 6-0, Chelsea.

After the half, however, Tecumseh came back with a 47-yard sweep and two-point conversion to take an 8-6 lead. Tecumseh blocked a Chelsea punt later in the quarter and scored on a 20-yard series to bring their lead to 14-6.

Chelsea made a bid to come back in the final quarter with six points on a goal-line plunge that brought them to within four points of their opponents. Tecumseh turned on the steam, though, and scored three more times, on runs of eight and 90 yards and on the 40-yard interception of a Chelsea pass, bringing the final tally to 34-12.

Coach John Schaffner said that in spite of the loss a great deal of improvement was evident in the past week.

"If we continue to improve like we did from the scrimmage to the Tecumseh game," he predicted, "we will be okay."

Schaffner cited several Chelsea strengths in the contest, among them the 329 yards rolled up by the offense and the defense's toughness in staving off Tecumseh's threat at the three-yard line.

He praised blocking by Dave Longe, Doug Henson, Jeff Klink, Tim Whitesall, Tom Headrick and Ken Nicholas.

Bulldogs' passing game was effective, with six completions in eight attempts for 155 yards. However, Schaffner said the team needs work on their pass defense and ball control, the latter evidenced by seven fumbles in the Tecumseh contest.

Ross Murphy had a good game with an interception and 84 yards rushing. Todd Sprague was right behind Murphy with 79 yards gained.

Getting solid tackles for the Bulldogs were Jeff Klink, 9; Ross Murphy, 7; Gary Van Meer, 5;



SCHOLARSHIPS: Mrs. Madeleine Papo, a charter member of the Chelsea Community Hospital Auxiliary and Vice President for Hospital Services, presented to Diane M. Breniser, right, and Joline D. Hibbs, center, this year's Chelsea Community Hospital Auxiliary Scholarship awards.

Breniser, right, and Joline D. Hibbs, center, this year's Chelsea Community Hospital Auxiliary Scholarship awards.

Hospital Auxiliary Awards Two Health Profession Scholarships

Chelsea Community Hospital Auxiliary recently awarded \$500 health professions scholarships to Diane M. Breniser and Joline D. Hibbs for the 1979-80 academic year.

Diane Breniser lives in Gregory and attended Stockbridge High school. She is currently enrolled in the nursing program at Northern Michigan University and plans to graduate in 1982. She holds a Mental Health associate degree from Oakland Community College and plans to focus her attention on the psychiatric area of nursing.

A Grass Lake resident, Joline Hibbs graduated from Grass Lake High school with honors. She is presently enrolled in the X-ray technology program at Jackson Community College and will graduate with an associate

degree in technology with registration as a radiologic technologist.

The Hospital Auxiliary annually presents scholarships to

deserving health professions students in the hospital's service area. Funds for the awards come from various projects held by the group during the year.

Open House Slated At Seniors Center

Sunday, Sept. 16 is the slated Open House date for Chelsea's new Senior Citizen Activities Center on 134 W. Middle St. The center is sponsored by the Chelsea Kiwanis Club, Chelsea School District, Chelsea Community Hospital and Chelsea Recreation Council.

Area residents are invited to visit the center between 3 and 6 p.m. to enjoy refreshments prepared by senior citizens, sign

the mailing list, register for fall activities and be photographed for the Golden Age Pass, to be distributed by the Chelsea School District.

Senior Citizen Center is scheduled to be open from 1 to 5 p.m. Monday through Friday. Everyone is invited to visit the Country Store there and participate in a variety of activities for adults 50 years of age and older.

Standard Building Is Historic Site

Chelsea's Historical Society met Monday, Sept. 10 at McKune Memorial Library and discussed the designation of the Welfare Building (Chelsea Standard building) as a State Historic Site.

Otis Titus, instrumental in the research leading to the official recognition of the building by the Michigan Historical Commission, presented the society with further information.

Also known as the Glazier Building, the Welfare Building was constructed by Glazier Stove Works for the express use of its employees. Many workers commuted by train from the Detroit area and boarded here in Chelsea from Sunday evening to the following Saturday, when they returned home for the night.

There was little entertainment for lonely workers in a strange small town so Glazier erected a magnificent structure for their recreation. It housed a swimming pool, basketball court, club rooms, reading room, small theatrical stage and other facilities.

Glazier was one of the first employers in the country to provide such benefits for the "welfare" of its employees.

During World War II and afterward the building was used for manufacturing, until The Chelsea Standard moved in during the early months of 1960.

In other business of the society, Harold Jones, local historian, (Continued on page nine)

Gridders Let Tecumseh Win Opener

An outstanding performance by junior Jeff Dils wasn't quite enough to save Chelsea's varsity gridgers from their own mistakes Friday night, as the Bulldogs fell to Tecumseh at home, 31-20.

Chelsea briefly held the lead, 20-19, in the third quarter but three turnovers and an interception led to their demise as the final minutes ticked away.

Coach Gene LaFave, who made his Chelsea coaching debut in the game, parceled out accountability for the defeat equally between both offense and defense, finding early season weaknesses in both.

"The defense didn't play as well as we'd have liked," he admitted. "Defensively, we've got to put more pressure on the quarterback. But then, the offense put the defense in some real holes. When you lose, you lose together. The offense, performance-wise, put on a good show, but both were responsible for the loss."

Chelsea committed five turnovers, three of them in the final quarter, forcing the defense to work overtime.

Tecumseh drew first blood in the opening quarter, galloping 63 yards across the goal line after intercepting a Chelsea pass from quarterback John Dunn. They again scored on a 15-yard pass and held a 14-0 lead at the end of the first quarter.

The Bulldogs came back with six points on a seven-yard John Dunn pass to Jeff Dils, but Chelsea was soon embarrassed as Tecumseh pulled off a 14-yard touchdown pass on fourth down and 12.

Another Jeff Dils reception of a 19-yard throw, combined with John Preston's two-point conversion, brought the score to 19-14 in favor of Tecumseh at the half.

A well-executed quarterback sneak by Dunn in the third quarter handed the Bulldogs their short-lived lead, but Tecumseh came inexorably back in the fourth quarter to score on an interception with just eight minutes left in the contest. A nine-yard touchdown pass with only one minute to go put the Bulldogs on the victory for Tecumseh.

Chelsea's attack was equally divided between the passing and ground games, garnering 142 yards in the air on 19 pass attempts and 155 yards on the ground.

Jeff Dils, in a solid performance, caught eight passes for 142 yards and scored two touchdowns while having a fine game rushing. John Preston gained 99 yards on 17 carries and quarterback John Dunn passed for two touchdowns and ran in another.

Coach LaFave expressed particularly acute disappointment with the Chelsea loss because he felt Tecumseh was a "beatable team."

"We had heard that they were a team of awesome power," he said, "but we should have beaten them. We could have outscored them because our offense was moving the ball."

The Bulldogs' next contest is Friday, Sept. 14 against Jackson County Western, who dropped their season opener to Albion Friday.

Coach LaFave said Jackson "really throws the football," and for Chelsea to come out on top, the Bulldogs will have to utilize a better pass rush.

"The Tecumseh quarterback had all evening to throw the ball last Friday night," he explained. "We're going to have to rush Jackson's quarterback if we're going to win."

Swimming Pool Schedule Listed

The full fall schedule at the Charles S. Cameron Pool begins this Monday, Sept. 17. Time and fees are as follows:

Rec Swims—Fee 50 cents. Monday, 8-9 p.m.; Wednesday, 8-9 p.m.; Friday, 7-9 p.m.; and Saturday, 2:30-4 p.m.

Children's Lessons—Eight weeks, Saturdays, Sept. 22-Nov. 10. Fee: \$10. 3 and 4 years old, noon to 12:30 p.m.; 5 and 6 years old, 12:30-1 p.m.; 7 and 8 years old, 1-1:30 p.m.; and 9 and up, 1:30-2 p.m.

Adult Lessons—Fee: \$10. Beginners—Mondays, Sept. 17 to Nov. 5, 7-8 p.m. Intermediates—Wednesdays, Sept. 19 to Nov. 7, 7-8 p.m.

Senior Citizens Swim—No charge. Wednesdays, Sept. 19 to Nov. 7, 7-8 p.m.

Ladies Swim and Trim—Fee: \$15. Thursdays, Sept. 20 to Nov. 8, 8:30-10 p.m.

Swim Club—Fees: one swimmer, \$20; two swimmers, \$35; three swimmers, \$40. High school boys, Mondays-Friday, 6:30-8:30 p.m.; Junior High, Monday-Thursday, 3:15-4:30 p.m.; 10 and under "A", Monday-Wednesday-Friday, 4:45-6 p.m.; and 10 and under "B", Monday-Wednesday-Friday, 5:45-7 p.m.

Once again, the Chelsea School District is trying to make the pool available to the community as often as possible.



DOMINGO HERMOSILLO, local resident and member of Rawsonville Ford Local 898, presented Chelsea Band Director Steve Bergmann with a sombrero and a check for \$100

for the Chelsea Symphony Band Mexican Festival Project last week. The money from the Ford local brings to \$1,000 the amount raised thus far for the band's five-day May trip.

Ford Local Helps CHS Symphony Band Trip Fund

As locals throughout the area continue to contribute, Rawsonville Ford Local 898 presented its \$100 donation to the Chelsea Symphony Band Mexican Festival

Project, bringing total contributions by the UAW to more than \$1,000.

Domingo Hermosillo, representing Local 898, presented the con-

tribution to band director Steve Bergmann at Wednesday's Band Camp session where members of the "Pride of Chelsea" marching

(Continued on page four)



LIONS FEED CATS: Dave Quilter, right, second vice-president of Chelsea's Lions Club, presented a giant-sized \$395 check to Dale Schumann, Chelsea Area Transportation System (CATS) treasurer, at the Lions regular business meeting Tuesday, Sept. 4. Funds were raised at the Lions dunk tank at the Chelsea Community

Fair during an evening earmarked for CATS fund-raising. Lions President Brent Michelsen said the donation is consistent with the Chelsea Lions' goal "to direct service efforts and proceeds from various fund-raising projects within the community."



Published every Thursday morning at 300 North Main Street, Chelsea, Mich. 48118, and second class postage paid at Chelsea, Mich., under the Act of March 3, 1879.

Subscription Rates (Payable in Advance)

In Michigan:	Outside Michigan:
Six Months\$3.50	Six Months\$4.50
One Year\$6.00	One Year\$8.50
Single Copies\$.20	Single Copies\$.25

MEMBER
NATIONAL NEWSPAPER
Association - Founded 1888

National Advertising Representative:
MICHIGAN NEWSPAPERS, INC.
257 Michigan Ave.
East Lansing, Mich. 48823

JUST REMINISCING

Items taken from the files of The Chelsea Standard

4 Years Ago . . .

Thursday, Sept. 13, 1975—

Willard H. Johnson has been named administrator of the Chelsea Community Hospital by Paul E. Mann, chairman of the governing board of the hospital. Johnson will assume formal responsibilities Sept. 22.

Acting director for the Chelsea Recreation Council, Ann Schaffner, announced today that Holly Porter has accepted the part-time directorship position. Mrs. Porter was a staff member of the summer program and was active in the recreation program while in high school.

The Hilltop building, located on M-52, formerly owned by Robert Shears, has been purchased by a Detroit man who will use the building for an automotive retail parts and supply outlet.

A total of 49 years of banking experience is the achievement marked by the retirement of David A. Beach, assistant cashier of the National Bank & Trust Co. of Ann Arbor.

An international second-place award was earned by Chelsea High School's student newspaper, The Unstandard, in the national Quill and Scroll competition.

South school 5th grader Theresa Dyer recently discovered an 11 1/4 pound puffball mushroom while hunting its more usual-sized relatives on a family expedition.

14 Years Ago . . .

Thursday, Sept. 23, 1965—

Carol Ann McCalla, daughter of Mr. and Mrs. Ralph McCalla, 12875 Old US-12, graduated Aug. 31 from St. Joseph Mercy Hospital in Ann Arbor as an x-ray technician. She will continue working at the hospital.

Principal Charles Lane announced yesterday that Dave Wood, Chelsea High school senior, has been named a semifinalist in the 1965-66 Merit Scholarship competition.

The Chelsea Bulldogs dealt the Stockbridge Panthers a smashing defeat Friday, Sept. 18, when the local gridders bulldozed over Stockbridge, 28-7.

For the second time in less than a year, fire ravaged the home of

Mr. and Mrs. Fremont Boyer at 315 W. Middle St. Fire broke out in an upstairs closet Monday about 9 p.m. from an undetermined cause.

The Village Council has voted to kill a tradition that some residents believe has become a public nuisance. The tradition is the 11:30 a.m. fire siren blown each day.

While other Chelsea residents sweltered over the hot week-end, Donna Schiller, youngest daughter of Mrs. Elmer Schiller, 11644 Jackson Rd., found a way to beat the heat. She spent the week-end encased in 2 1/2 tons of ice as a promotional stunt for an Inkster firm.

24 Years Ago . . .

Thursday, Sept. 22, 1955—

Chelsea Manufacturing Co., which has been shut down the past three weeks because of the strike at International Harvester Co., started full production yesterday following settlement of the strike. The shut-down affected 30 employees of the Chelsea plant.

Mary Ann Titus, daughter of Mr. and Mrs. Otis Titus, was one of a class of 36 students who graduated Sept. 8 from the Ann Arbor Practical Nurse Education Center.

A public meeting pertaining to the proposed zoning ordinance for Chelsea, which was in the process of preparation for approximately two years, has been scheduled for Monday, Oct. 10 in the Municipal Building.

A total of 243 children received vaccine shots at the clinic held in South Elementary school here Monday, according to reports from the Health Department office. The majority of these were second-round shots given to children who received the first-round shots last spring.

Chelsea Jaycee members, wives and guests numbering approximately 20 people, are planning to attend a dinner and dance given in Tecumseh next Tuesday evening in honor of the national Jaycee president.

34 Years Ago . . .

Thursday, Sept. 20, 1945—

A fire caused by spontaneous combustion destroyed the large barn on the Arthur Kuhl farm, located in Lima and Freedom townships, about 9:30 Tuesday evening. The barn was filled with approximately 200 tons of baled hay, farm tools and grain.

A small but enthusiastic group of parents of teen-aged school children met at the school on Sept. 12 to discuss problems relating to the recreation and (Continued on page eight)

MICHIGAN MIRROR

By Warren M. Hoyt, Secretary, Michigan Press Association

Public Employee Right To Strike Bill

Legislation in the works to give public employees the right to strike, but a special House subcommittee is approaching it slowly to be sure essential services would never be cut off in the event of an allowed public employee strike.

A proposed bill attempts to stipulate the conditions under which public workers could go on strike.

According to Subcommittee Chairman Perry Bullard (D-Ann Arbor) if a right to strike bill cannot be adopted, then work would go forward on a bill requiring binding arbitration to resolve public employee/employer contract negotiations.

Binding arbitration—a continuation of negotiations while contract terms go on—is now used to settle disputes involving police and firefighters.

Both labor and employer groups, however, have opposed binding arbitration.

Bullard said the committee's

main concern is how to resolve disputes within a reasonable period of time rather than allowing them to continue over months, and in some cases, years.

One suggestion brought forth provides the possibility of allowing elections in local areas so the voters can decide if local employees should be allowed to strike or go through binding arbitration.

"If we can't get a state-wide policy, what we're saying is maybe we should decide locally," Bullard said.

A proposed bill would allow public employees to strike and public employers to engage in lockouts if the two sides are unable to reach agreement.

Notice of strike or lockout must be issued at least 15 days before the action. The measure would also prohibit unlawful strikes, such as "sickouts" when employees call in sick instead of coming to work.

Those employees on strike also would waive job protection rights

and employers may discontinue active operations.

The bill also is tied to several other bills defining exemptions to legal requirements such as 180-days of instruction in schools.

The measure representatives such as the Michigan Municipal League said they did not want the power to declare lockouts and labor groups, such as the Michigan Education Association, said the strike provisions were unclear.

Great Lakes Fishing Rights Still in Question

The age-old battle among Indian, commercial and sports fishermen continues over rights to fish in the Great Lakes.

The state's Indians believe they have the right to fish the waters without regulation while commercial fishermen feel they are over-regulated. Sports fishermen, meanwhile, want fishing by the others limited so there will continue to be game fish for them to pursue.

Governor William G. Milliken has directed his staff to coordinate the development of a resource management plan for Great Lakes fishing in an effort to ease tensions among the groups.

Additionally, Attorney General Frank J. Kelley said he will continue to press the state's appeal that it has a right to regulate fishing in the Michigan waters of the Great Lakes.

Earlier this year, Federal District Judge Noel Fox ruled state restrictions on fishing methods and catch limits did not apply to Indians, whose hunting and fishing rights are protected by federal treaty.

Milliken said he is concerned about maintaining Michigan's fisheries resource and about the tensions among various fishing interests.

His legal aide Kenneth Frankland has been directed to co-ordinate the development of a fisheries management plan and confer with tribal, commercial and sport fishing interests.

If someone you were with had a heart attack, would you stand by helplessly? You needn't. If you knew CPR, you'd be able to help. For a free CPR class, call the Michigan Heart Association.

Uncle Lew from Lima Says:

DEAR MISTER EDITOR:

I see by the papers where this woman whose husband just happens to be big in President Carter's re-election plans was named to head the White House staff at \$56,000 a year, which happens to be the same salary of the President's right hand man Jordan. I was not surprised at the woman getting the job or at the wage she's being paid. I didn't realize, though, that we got 200 and some people keeping house for the Carters. It ain't no wonder the First Family gits out of the White House ever chancet they git, they must be bumping into one another in there.

The way I see it, Mister Editor, if this new White House staff chief can figure out how to keep 200 people busy around the place, she earns her money. The question is, do all those White House keepers earn theirs. Some years back, as I recall, a congressman of the out party raised a question about there being four full-time plumbers on the White House payroll. He said they weren't but 20 bathrooms in the place, and it wasn't likely that more than two of them would be out of fix at any given time. That goes to show the kind of shortsighted complaints we got in those days. That congressman must of just blowed in to town, or he would of knowed better.

Even us folks out here in the real world away from inflation-proof Washington know that in Government the people always expand to spend more than the money available this year, so you can ask fer more money to git more people next year. Ever one of them 200 people has somebody over him that has to spend his share of the housekeeping budget. Everbody has got to run out before the end of the year because of the mortal fear in all levels of Government that if any is left over Congress will want it back. Having plumbers inventory and lay in supplies for all those bathrooms to carry them through the next budget year is to big a job fer four people. They must have a dozen by now, and with "plumber" taking on a new meaning with Watergate ever one probable is planning to write a book.



do you, or someone you know, need a high school diploma?



WHO MAY ENROLL?

ADULT EDUCATION PROGRAMS are open to those 18 and over who wish to complete their high school diploma programs and to those who want to improve on their basic skills. Previous residency and schooling do not affect eligibility.

HOW LONG WILL IT TAKE ME TO FINISH?

THIS WILL DIFFER with the individual, depending on previous schooling and the need for review. Students with no previous high school credit will spend an average of two years attending classes part time. With your previous schooling records and a discussion with a Community School Counselor, the specific answer to this question can be determined.

Chelsea Community Education

Call Today!!

(313) 475-9830

Mail this form to:
CHELSEA SCHOOL DISTRICT
Community Education Department
Washington Street
Chelsea, Michigan 48118

Phone: 475-9830
Jaclynn Rogers, Director

Name _____
City _____, Mich. _____ Zip _____
Phone _____

J V Gridders

(Continued from page one)

Toby Boyd, 4; Dave Longe, 4; Tom Headrick, 4; Brian Cooper, 3; Darren Pierson, 3; Steve Hass, 3; Rick Poljan, 3; Todd Sprague, Steve Grau and Tim Whitesall with two each; Dave Peterson, Craig Olmstead, Jeff Hager, Steve Snyder and Ken Nicholas each with one.

The JVs meet next with Jackson County Western at home, Thursday, Sept. 13 at 7 p.m.

Marilyn Robinson

Earns Educational Degree at Auburn

Mrs. Marilyn Robinson, the former Marilyn Pajot of Chelsea, daughter of Mrs. Dorothy M. Pfeifle of Wall, S.D., was awarded a master's degree in educational administration from Auburn University in Alabama, Aug. 28.

Mrs. Robinson's father was the late Lawrence J. Pajot.

NOTICE

Our truck scales will be closed from Sept. 10 through Sept. 21.

We will still be receiving grain.

HONEGGERS & CO.

LET H&R BLOCK TEACH YOU TO PREPARE INCOME TAXES

FREE TUITION*

- LEARN FEDERAL AND STATE TAX LAW
- LEARN PRACTICAL APPLICATIONS
- LEARN TO SAVE ON YOUR OWN TAX RETURN
- LEARN FROM EXPERIENCED H&R BLOCK TEACHERS
- EMPLOYMENT INTERVIEWS AVAILABLE

Classes start in mid-September and meet twice a week for 12 weeks. Morning, afternoon, and evening sessions are planned. Class sizes are limited. Hurry... apply now!

* (Books and course materials may be purchased for \$25.)

For more information, contact

H&R BLOCK®
THE INCOME TAX PEOPLE

761-1280
Monday-Friday, 9-12, 1-5

Howell Livestock Auction

Starts 1 p.m. Every Monday

Mason 676-5400

The Wise Owl Says Ship to Howell

Ph. (313) 548-2300 Bill Franklin

Market Report for Sept. 10

CATTLE—

Bulk Gd.-Choice Steers, \$67 to \$69
Few High Choice Steers, \$69 to \$69.22

Gd.-Choice Heifers, \$63 to \$66.50
Fed Holstein Steers, \$58 to \$62.50
UL-Std., \$57 and down.

COWS—

Heifer Cows, \$56 to \$57
UL-Commercial, \$50 to \$55
Canner-Cutter, \$45 to \$50
Fat Beef Cows, \$48 to \$52

BULLS—

Heavy Bologna, \$63 to \$68
Light and Common, \$62 and down.

FEEDERS—

400-600 lb. Good-Choice Steers, \$85 to \$85
600-800 lb. Good-Choice Steers, \$70 to \$80
300-600 lb. Good-Choice Heifers, \$70 to \$80
300-500 lb. Holstein Steers, \$70 to \$80
500-800 lb. Holstein Steers, \$60 to \$80

CALVES—

Prime, \$100 to \$110
Good-Choice, \$90 to \$100
Heavy Deacons, \$90 to \$105
Cull & Weat., \$50 to \$80
Calves going back to the farm sold up to \$130

SHEEP—

Choice-Prime, \$62 to \$65
Good-Utility, \$60 to \$62
Slaughter Ewes, \$15 to \$32
Feeder Lambs, all weights, \$60 to \$70

HOGS (quotable)—

210 to 240 lbs., No. 1, \$39 to \$40.50
200-250 lbs., No. 2, \$38 to \$39
Heavy Hogs, 250 lbs. up, \$32 to \$38
Light Hogs, 200 lbs. down, \$30-\$38

Sows (quotable):

Fancy Light, \$31 to \$32
300-500 lbs., \$30 to \$31
500 lbs. and up, \$28 to \$31

Bears and Stags (quotable):

All Weights, \$28 to \$34

Feeder Pigs:

Per Head, \$18 to \$20
Est. 40 lb. pigs, \$24 to \$29

HAY—

1st Cutting, per bale, 25c to 70c
2nd Cutting, per bale, 50c to 65c

STRAW—

Per Bale, 50c to \$1.05

COWS (quotable)—

Tested Dairy Cows, \$600 to \$1,000
Tested Beef Type Cows, \$400-\$900

FRESH FRUITS & VEGETABLES

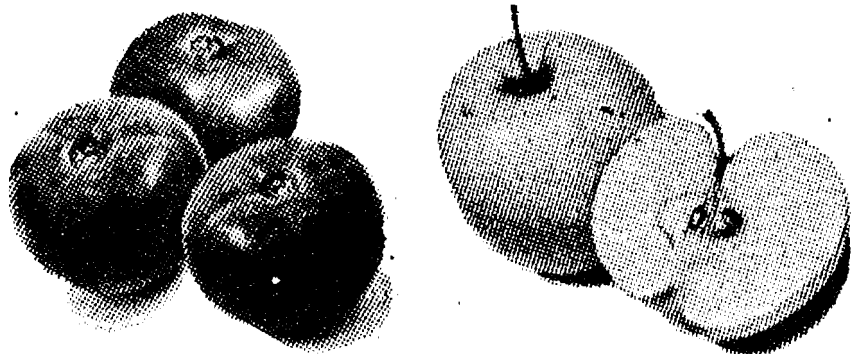

- Fresh Sweet Corn
- New Michigan Potatoes
- Cabbage • Watermelon
- Grapes • Peaches
- AND MORE!

Daily 9-7 Sundays 12-7

M. RUHLIG & SONS FARM MARKET

3 miles west of Dexter
at 11296 Island Lake Rd.

426-3161

426-3474

Rosalie Caine, Jim MacDougall Are Married

St. Katharine's Episcopal church in Williamston, built in 1888, was the setting chosen by Rosalie Ann Caine, formerly of Chelsea, and Jeremiah F. MacDougall of Gregory, for their Aug. 11 marriage. The Rev. Fr. Stephen P. Pressey officiated at the late afternoon eucharistic celebration.

Nuptial music on the church's antique organ was provided by Alyce MacDougall, niece of the bridegroom.

Five flower girls carrying baskets led the wedding procession. Nieces and grandchildren of the bride and bridegroom, they were Amy Jo Stanford, Laura MacDougall, Jennifer Walker, Laura Katz and Diane Frisinger. Robert Frisinger carried the rings.

Nathalie MacDougall was the bride's maid of honor and Frank MacDougall served his brother as best man.

A reception at the church fellowship hall was attended by the following out-of-town guests: Mr. and Mrs. William Frisinger, Massachussetts, Wash.; Mr. and Mrs. Benjamin Hirsch, Ottawa Hills, O.; Mr. and Mrs. Robert MacDougall, Canton; Mr. and Mrs. Walter Hoffman, Perrysburg, O.; Mr. and Mrs. Constance Stanford, Sylvania, O.; Mrs. Barbara Koltay, Bloomfield Hills; Jane Heitbrake, Toledo, O.; and Alyce and Barbara Jean MacDougall of Haslett.

Following a vacation in northern Michigan, the couple will make their home in Florida.

Three Metropark Nature Centers are open year-around, including: 1) Stony Creek Metropark (near Rochester/Utica), 2) Kensington Metropark (near Brighton/Milford) and 3) Oakwoods Metropark (between New Boston and Flat Rock). Seasonal exhibits are on display and nature trails are open for self-guided walks. Nature study brochures are available "free." Send your name and address and 35 cents in postage to: Nature Study Brochure, in care of Huron-Clinton Metroparks, 3050 Penobscot Building, Detroit 48226.

Subscribe today to The Standard.



Mr. and Mrs. Carl Maute

Carl Mautes To Observe 50th Wedding Anniversary

Life-long area residents Carl and Wilhelmina (Nicolai) Maute will celebrate their 50th wedding anniversary with a quiet family party this week-end at the home of their daughter in Horton.

Carl Maute was born in Grass Lake and Wilhelmina in Chelsea. They moved to a farm in Grass Lake immediately following their marriage Sept. 14, 1929 and lived there until 1942. They were the third Maute generation to have resided at the farm.

Carl Maute attended Grass Lake High school and graduated from Jackson Business University. He served on the school board for 14 years, six of those years as president. He was also a member of the Grass Lake Village Council and is a charter member of the Grass Lake Lions and a life member of the Masons.

He worked for Consumers Power for nine years and has since sold life insurance for more than 35 years. He served three years on the National Bank of Jackson Advisory Board, and 16 years on the board of directors of the Southern Michigan Mutual Insurance Company.

Mrs. Maute attended Chelsea High school and is a graduate of Cleary Business College in Ypsilanti. Both she and her husband have served as 4-H leaders and

have each served two terms as trustees of St. John's United Church of Christ, Francisco.

Both do income tax work and enjoy traveling in the fall season to see the colors change.

Their three children, Mrs. Ernest (Betty) Rice of Grass Lake, Robert Maute of Grass Lake and Mrs. David (Jeanne) Rainey of Horton, and their spouses are having a celebration for members of the immediate family this week-end.

Mrs. Maute's sister, Katherine Seitz, and Mr. Maute's brother, Howard, were attendants at their wedding in the parsonage of St. Paul United Church of Christ and will be present at the family gathering.

CAROL'S CUTS

Monday, Wednesday
and Friday

475-7094

Appts. Only

9:30 a.m. - 3:00 p.m.

Tamara Boyer, Eric Prinzing Wed in Missouri Ceremony

Tamara Boyer of Mexico, Mo., the daughter of Mr. and Mrs. Keith Boyer of Montgomery City, Mo., wed Eric Prinzing, son of Mr. and Mrs. George Prinzing of Chelsea, in the United Presbyterian and Methodist church in Montgomery City, Saturday, Aug. 25.

Two candelabra illuminated the altar bedecked with a large basket of white, yellow and peach flowers.

The bride was attired in a white, sleeveless silk organza floor-length gown, with lace applique and flowing train. A wide-brimmed hat adorned her head.

Maid of honor Judy Smith of Montgomery City wore a yellow dotted-swiss organza dress with a ruffled neck and hem and carried silk flowers of yellow and white.

Bridesmaids were Marjo Prinzing, sister-in-law of the bridegroom, from Muskegon, and Mrs. Sheila Boyer of St. Louis, Mo., sister-in-law of the bride. The wore dresses identical to that of the maid of honor.

The bridegroom chose his friend and cousin of the bride James Boyer as his best man. At-

endants were Jim Marshall and Chuck Johnson from Chelsea.

Flower girl and ring bearer were the bride's niece and nephew of St. Louis. Ushers were the bride's brother, Rodney Boyer, and the bridegroom's father, George Prinzing.

The Rev. Charles Millnar performed the double-ring ceremony, with soloist Thomas Currie of St. Louis singing "The Wedding Song" and the "Lord's Prayer" to the organ accompaniment of Mrs. Phyllis Rapin.

Susan Prinzing attended the guest book, together with Mrs. Antonetta Gaimolva of St. Louis, aunt of the bride, and the bridegroom's aunt Mrs. Elnore Strange.

The Prinzing family held an open house reception for the couple on Sept. 2 to welcome them to Chelsea.

Those from Chelsea attending the wedding included Mr. and Mrs. Gary Packard and son John, Mr. and Mrs. Don Noye and daughter Krista, Mrs. Ruby Sanders, the bride's grandmother, and Mike Boyer.

Debra A. Duffey, Mark Winters Wed at Methodist Church

Chelseaites Debra Ann Duffey, daughter of Mr. and Mrs. Gerald Duffey of Chelsea, was joined in marriage with Mark Douglas Winters, son of Mr. and Mrs. Douglas Winters of Ann Arbor Saturday, Sept. 1 at the Methodist church of Chelsea, with the Rev. Parker officiating.

The bride was attired in a white satin gown with a lace bodice, long full lace sleeves and fingertip veil.

Matron of honor was Shannon McClay of Ann Arbor and Sheri Duffey of Chelsea, sister of the bride, and Jill Barrett of Chelsea were bridesmaids. They wore long empire gowns of a soft rose print and long, full beige sleeves.

Mother of the bride chose a long empire-style dark brown gown trimmed with beige. The bridegroom's mother was attired in a long pink empire-style gown.

James Rumble of Ann Arbor was best man. Brothers of the

bridegroom, Paul Winters and Bruce Winters of Ann Arbor were ushers.

A cousin of the bride, Kim Kaminski of Warren, was flower girl.

Music at the ceremony was provided by the brother of the bridegroom, Kevin Winters of Ann Arbor.

A reception following the ceremony was held at the home of the bride's parents. The three-tiered cake served to guests was made by Judy Radant of Chelsea.

The couple left for a two-week wedding trip to Wyoming and will reside in Ann Arbor upon their return.

The bride is employed by the Institute for the Study of Mental Retardation and Related Disabilities at the University of Michigan. Her husband is employed by University Microfilms, Xerox, Inc., in Ann Arbor.

The Chelsea Standard, Thursday, September 13, 1979 3
Co-Op Nursery Session Begins

Children at Chelsea Co-Op Nursery began school last week. Teacher Pam Zahn has already planned several activities for the month of September.

Children will visit the Dexter Cider Mill to make applesauce and take a nature walk in the woods. They will also be doing art projects and learning songs and stories with a fall theme.

Anyone with a pre-school child who would like to join in the fun should contact Carol Trinkle, 475-8970, or Marsha Hansen, 475-9718.

Big Mac, arching five miles over the Straits of Mackinac to connect the Upper and Lower Peninsulas is one of the world's great bridges.

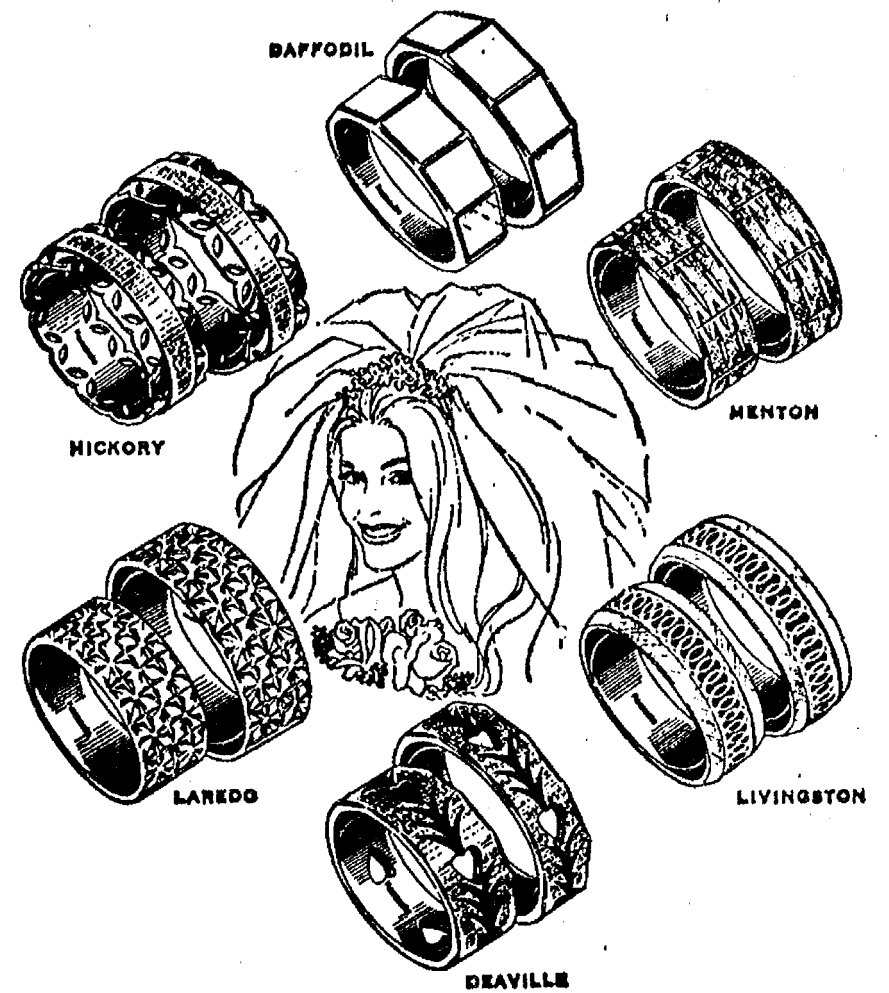

"...My Love is in a circle bound."

For your double-ring ceremony, choose distinctive Keepsake wedding bands. Carved, antiqued or diamond-set, these perfectly matched rings are mastercrafted in lovely 14 Kt. gold.

Keepsake
TRADITIONAL WEDDING RINGS

WINANS
JEWELRY

YOUR AUTHORIZED KEEPSAKE DEALER



Garland
Cuddle Knit

WE HAVE THE SMARTEST
SWEATERS IN TOWN

BRITISH VOGUE
rosanna
by George Matyas

Stop in
and see them
today!

VOGEL'S

FALL
WALL-
COVERINGS
SALE!
SAVE 30%

Thomas Strahan, the finest in traditional wallcoverings and James Seeman, leaders in contemporary styling, are on sale at the lowest prices of the year. Choose from Strahan's authentic, colonial, traditional and small print designs and from Seeman's bright and high styled mylars, florals and textures. Buy Strahan and Seeman at 30% off regular price. Hurry! Sale ends soon.

Merkel

MAIN STREET IN CHELSEA
PHONE 475-8621



GRAND CHAMPION PEN of Lambs at Chelsea's Community Fair was sold by owner Mark Lesser, left, to Bob Bauer for \$2 a pound. Beth Heller is pictured at right.

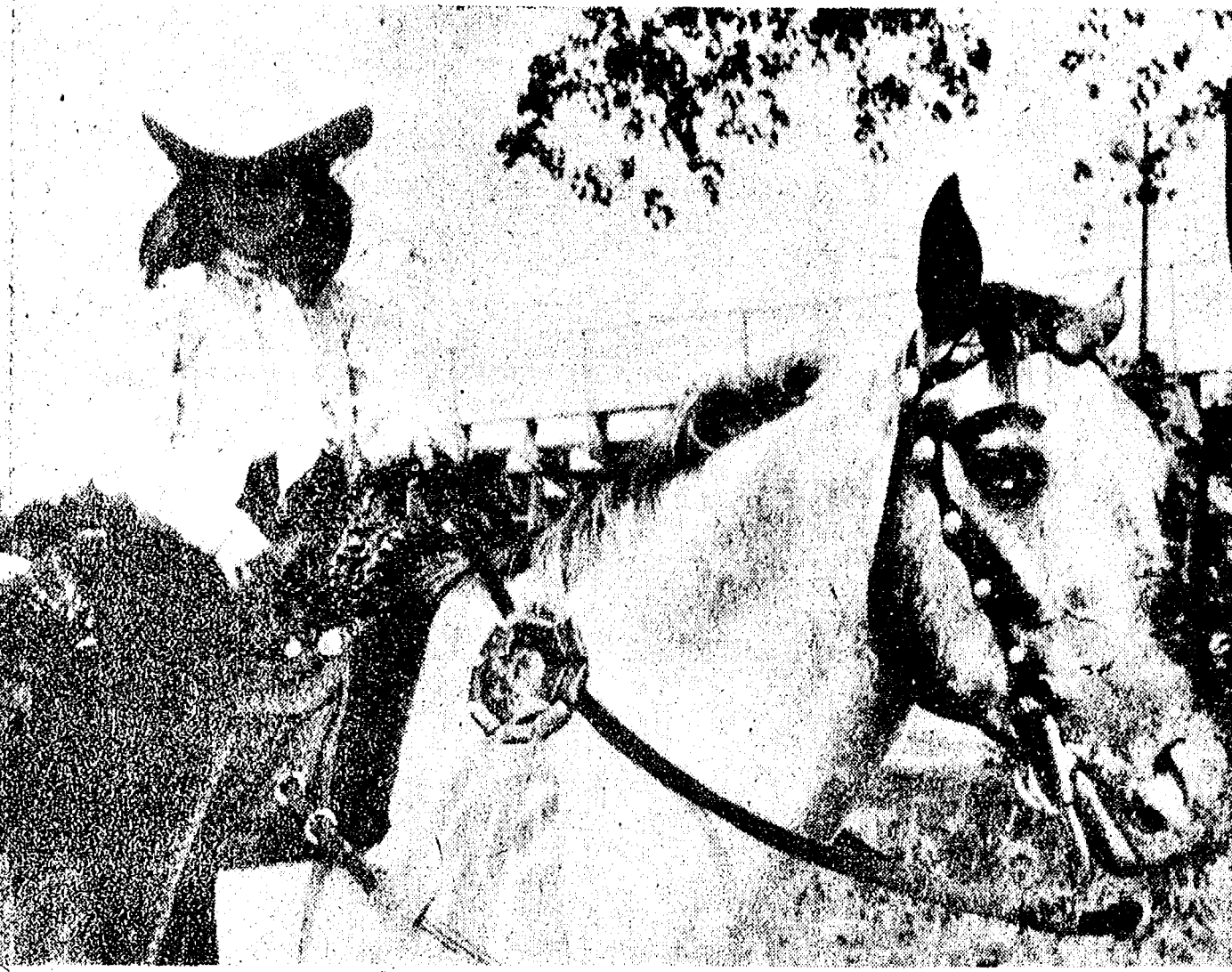

RIDING HOME with second-place honors in the walk and trot, 10 and under at Chelsea Community Fair's Open Horse Show was diminutive Deana Sexton of Pinckney.

Ford Local Helps CHS Symphony Band Trip Fund

CATS CHELSEA AREA TRANSPORTATION SYSTEM

Transportation for the Senior Citizens, 65 years & Older, & the Handicapped.

Advance reservations are required. For morning transportation call the preceding afternoon between 1 p.m. and 3 p.m. For afternoon transportation call in the morning from 9 a.m. to 11 a.m.

CALL 475-9494
between 9 to 11 a.m. or 1 to 3 p.m.

Service hours are 9 a.m. to 4:30 p.m. daily;
Thursdays, 9 a.m. to 1 p.m.

The Timberline Fireplace INSERT

HEATS UP TO 1500 SQ. FT.
USES UP TO A 20" LOG

Your fireplace and chimney provide the safe installation required.

IT'S ONLY 28" WIDE

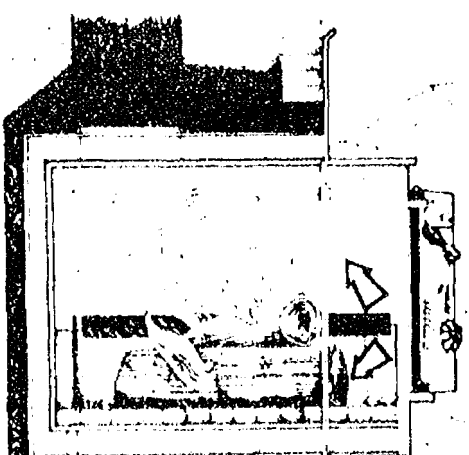

warm air escape

cool air intake

The Timberline FIREPLACE INSERT prevents the loss of warm air up your chimney and eliminates cold drafts. For the first time you can convert your expensive, fuel-wasting fireplace into an efficient wood burning heater... and still, whenever you like, enjoy the warmth and romance of an open fire.

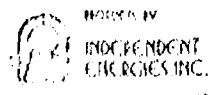

LIFETIME GUARANTEE

ASCCO ALL-SEASON COMFORT CO.
Heating, Air Conditioning & Custom Sheet Metal Work

Now open 8 a.m. to 5 p.m. Mon. thru Fri. 8 to Noon Sat.
115 W. MIDDLE ST.
CHELSEA, MICH. 48118 (313) 475-7617

(Continued from page one)

band honed their skills for upcoming fall performances.

Hermosillo, a Chelsea resident and first generation Mexican, supported the spirit of the project by bringing along sombreros from his native country. He commended the band on its invitation and expressed his personal pride in the band as a member of the community.

Other locals in the area which have sent contributions recently are GM Hydra-Matic Local 735 and Plymouth Ford Local 845.

Symphony band members will soon begin projects of their own in an effort to raise a large portion of the remaining \$5,000 themselves. They also will be active this fall in the regular fund raisers to collect the \$12,000 allocated for the trip by the Chelsea Band and Orchestra Boosters.

Three Metropark Nature Centers are open year-around, including: 1) Stony Creek Metropark (near Rochester/Utica), 2) Kensington Metropark (near Brighton/Milford) and 3) Oakwoods Metropark (between New Boston and Flat Rock). Seasonal exhibits are on display and nature trails are open for self-guided walks. Nature study brochures are available "free." Send your name and address and 15 cents in postage to: Nature Study Brochure, in care of Huron-Clinton Metroparks, 3050 Penobscot Building, Detroit 48226.

DEXTER DANCE BALLET and MODERN DANCE

Classes Begin
September 17

For information and enrollment call
MICHELE THOMPSON
1-498-2118



ask THE GOVERNOR

by William G. Millham

Question: From time to time I hear about grants to Michigan from the Upper Great Lakes Regional Commission. What is this commission?

Governor: Since its inception in 1967, the Upper Great Lakes Regional Commission (UGLRC) has worked to provide balanced growth and economic development in the northern regions of Michigan, Wisconsin and Minnesota. The commission assists this region because the area historically has been characterized by population outmigration, high unemployment, low income levels, and an unstable economy—resulting in part from extensive exploitation of the region's natural resources.

The commission has worked closely with other federal, state and local agencies, as well as with the private sector and citizens of the region. These activities have started to produce some dramatic results—bringing about economic and social recovery in the Upper Great Lakes region.

Since the commission's establishment, it has awarded more than \$30.8 million in grants to Michigan communities, resulting in construction projects totaling \$138 million.

During a recent meeting of UGLRC on Mackinac Island, Michigan received \$584,240 in grants to continue the operation of the Michigan Office of UGLRC and its investment program and to fund other projects.

The grants will also provide technical assistance to help launch the new economic development center at Ferris State College in Big Rapids. The center will serve western Michigan industries and communities. A grant was also awarded to continue the support of existing regional development programs in Marquette, Houghton, Gaylord and Traverse City.

During the last five years, a total of 1,042 small businesses and 453 communities have received significant assistance through this program, which has developed into one of the best of its kind in the nation. Since last October, the centers have helped create 2,872 new jobs and have

assisted in saving 745 others in Michigan's 45 northernmost counties.

While the UGLRC grants directly assist northern Michigan communities, they indirectly assist all Michigan residents by improving the economic climate.

Question: Is anything being done to keep Michigan energy officials advised of national nuclear energy activities?

Governor: I have asked for a special briefing for state policy makers on the national program for the disposal of high-level nuclear waste. Michigan's continued use of nuclear power plants and the resultant production of high-level nuclear waste necessitates continued monitoring and evaluation.

Federal policies—including the regional approach to nuclear waste disposal, the development of schedules and programs for locating facilities, and the construction of a waste disposal pilot plant in New Mexico—may affect Michigan's decisions on future energy policies.

Current state law prohibits the disposal of nuclear waste in Michigan, but it also requires the Legislature to conduct an assessment of the impact of this prohibition by next spring.

Therefore, I plan to appoint a committee through the Office of Science and Technology to advise me and the Legislature on the development of future state policies related to nuclear waste disposal. I am proposing that the committee be made up of representatives of state agencies, the Legislature and the private sector.

Question: Is the state still considering assistance for Chrysler Corporation?

Governor: Yes. The state will do all it can, within the bounds of responsible fiscal policy, to help Chrysler help itself through this particularly difficult period.

Michigan, with more than 80,000 Chrysler employees, has much to lose from its failure.

My office has been in contact with the governors of the other states with Chrysler plants, with federal officials and with local government officials from Michigan communities with Chrysler facilities or facilities

which supply Chrysler. We are working together to come up with a plan of assistance for Chrysler which will help the corporation help itself.

Subscribe today to
The Chelsea Standard.

Average (median) weekly earnings of all women who usually work full-time were about 61 percent of the full-time earnings of men in May 1978, according to the U. S. Department of Labor's Bureau of Labor Statistics.

NOW ON TUESDAY NIGHTS CHICKEN BUFFET

Thursday, Friday, Saturday open till 7

Expanded hours
for football season:
Mon., Tues., Wed.
open till 10 p.m.
Thurs., Fri., Sat.,
Open till 11 p.m.



NOW SERVING
COCKTAILS
IN
OUR NEW BAR



our Famous Deep-Fried Chicken
and SPECIAL BARBECUED CHICKEN

also mashed potatoes and gravy, dressing, and salad bar.
Serving from 4:30-9:30

at the CAPTAINS TABLE

8093 MAIN ST., DEXTER

PH. 426-3811

NOW IN STOCK

BAGELS - CREAM CHEESE - ASSORTED BREADS
TOFU - GOAT MILK - BROWN EGGS

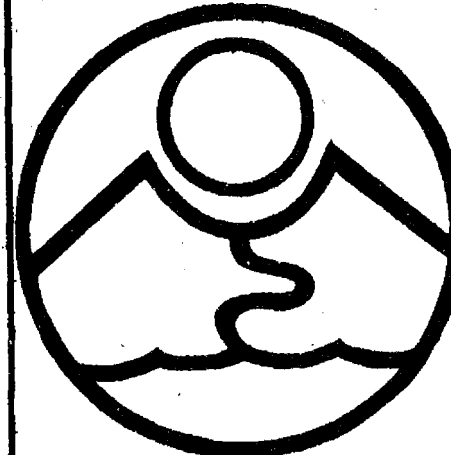

RIVENDELL
NATURAL
FOODS
3212 ALPINE
DEXTER, MICH 48130
426-2549

Monday through Saturday, 9 a.m. to 5:30 p.m.
(Across from the Farmers' Market)



KITCHEN REMODELING

We at Dutch Country are kitchen remodeling specialists.

Expert installation available.

Free design layout service.

- ★ Featuring: HAND CRAFTED AMISH CABINETS.
- ★ Distinctive "GOLDEN OAK CABINETS" By Continental.
- ★ Jenn-Air Appliances ★ Delta Faucets ★ Elkey & Kohler Sinks.

VISIT OUR SHOWROOM

DUTCH COUNTRY KITCHENS

146 E. Main 428-7292 Manchester

NEWPORT NEWS

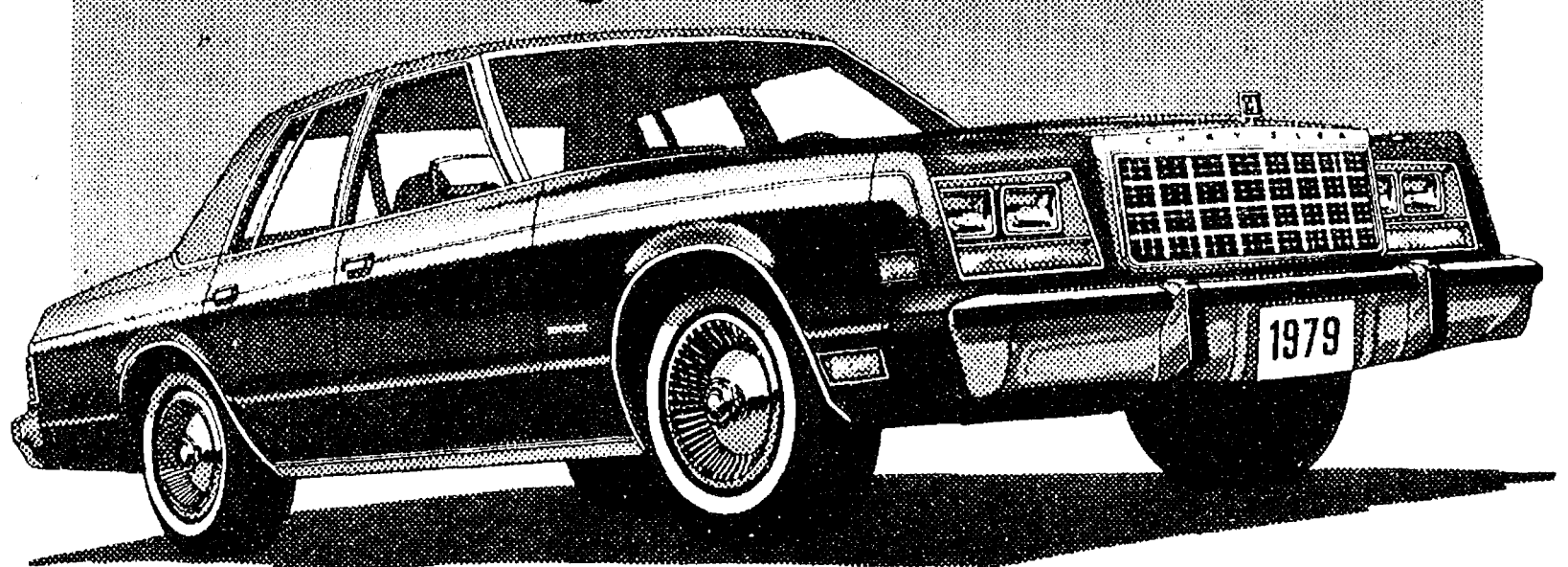

CHRYSLER NEWPORT

as low as
\$6195*

YOU IN A NEWPORT?
WHY NOT?

Why not, indeed. Especially if you're not yet ready to shrink your car world. Because Newport has a lot to offer you for the money. Good mileage. Value. And the 1979 Chrysler Newport has been redesigned, a beautiful car that still looks like a full-size luxury car. It rides like a full-size car should, too: smooth and quiet. And right now... during our "Let's Make a Deal" days... is probably the best chance you've had yet to get into a '79 Newport. Let your Chrysler-Plymouth dealer show you how easy that could be. Why not today?

*Title, taxes extra.

**357
MILES**
ESTIMATED
CRUISING RANGE

17
EPA
ESTIMATED MPG+

**483
MILES**
ESTIMATED HWY
CRUISING RANGE

23
ESTIMATED
HIGHWAY

Remember. The current EPA estimate is for comparison to other cars. Your mileage and range depend on your speed, weather and trip length. Your actual highway mileage and range will probably be less than the highway estimate. Cruising range estimates are determined by multiplying the EPA and highway estimates of Newport's standard fuel tank capacity of twenty-one gallons.

SOME NEWPORT STANDARD FEATURES

- 3.7 litre engine
- TorqueFlite automatic 3-speed transmission
- Power brakes
- Power steering
- torsion bar front suspension, leaf springs rear and front anti-sway bar
- Front and rear bumper rub strips
- Front and rear side marker lights
- Bright exterior moldings
- Deluxe "U" wheel covers
- VSW radial tires
- Warning chimes - seat belt and ignition key
- Color-keyed long pile carpeting

SEE US NOW DURING OUR "LET'S MAKE A DEAL" DAYS!

VILLAGE MOTOR SALES, INC.

1185 MANCHESTER ROAD

CHELSEA, MICHIGAN



Gridders of the Week



JEFF DILS, left, didn't hesitate in making his contribution to the 1979 Bulldogs, as he played a superb game last Friday. The 5'10", 140-pound junior caught eight passes for 142 yards and two touchdowns and had a fine game rushing. Dils also plays baseball and basketball for Chelsea.

MIKE KILLELEA, center, starting tailback for the Bulldogs, played an exciting opening game for Chelsea last week. Coach LaFave pointed to Killelea as the key to Chelsea's running attack and said that most of the yardage

gained on the ground was his. The 6'4", 185-pound senior also plays baseball for the Bulldogs.

DAVE MORRIS, right, is the perfect example of the rewards to be gained by hard work and perseverance. A player on the specialty team, the 5'5", 170-pound senior was noticed by Coach LaFave for his diligence in practice. As a result, he received a starting assignment at noseguard for this week's game against Jackson County Western, where his determination will be brought to bear on the opposition.

Today's Investor

By Thomas E. O'Hara
Q. I understand that some corporations have a plan where you can turn your dividends over to them and they will buy you more stock in their company without any charge. Can you tell me how I can get in touch with companies that offer this service?

A. I have seen figures that there are now over 1,100 corporations with such programs. They are called Dividend Reinvestment Plans. Standard and Poor's Corporation publishes a list of these companies. Also they advise on the data sheet that they prepare for corporations whether or not the corporation has such a plan. That is the only published list of such companies that I know of.

You will find Standard and Poor's publications in many public libraries and in most brokerage offices.

The number of corporations offering these plans is growing steadily and the best thing to do is write the Secretary or Treasurer of a company you are interested in and ask if it has such a plan.

The plans are not all alike. In some cases corporations pay the cost of purchasing the stock your dividends buy. In some cases they do not. Each corporation that has such a plan will be pleased to give you a full description of its plan so you will know what the ground rules are.

A new way to join these plans that can be easier and cheaper for you has been developed by the Individual Investors Division of the National Association of Investment Clubs. That organization has bought stock in a number of corporations with Dividend Reinvestment Plans and joined them. It now serves as a conduit for its members to join these plans. The member does not have to go out and buy the first share himself and then do the paper work required to enter the plans. One interesting development is the offering of their stock through these plans by some corporations at a discount from the market price. These plans make it possible for an individual to start with a small investment, add to his holding on a regular basis and eventually acquire a larger holding of stock. They can be used as a stock installment purchase plan.

Mr. O'Hara welcomes your questions, but will answer them only through this column. Readers who send in questions on general investment subject or on a corporation with broad investor interest and who questions are

used, will receive a complimentary year's subscription to the investment magazine, Better Investing. We would be pleased to send a complimentary copy of Better Investing or information about Investment Clubs to any reader requesting it. Send 50 cents for postage and write to: Today's Investor, P. O. Box 220, Royal Oak 48068.

Telephone your club news to 475-1371.

CONGRATULATIONS

JASON!

Love, Uncle Don

You Read It First in The Standard!

Announcing

Modernization & Expansion of DRIVE-UP WINDOW SERVICES

Chelsea State Bank is pleased to announce the expansion of the Drive-Up Window facilities at the Main Office from the current two windows to four windows, each with a separate lane. This improvement, together with the new Branch Office of this bank, presently under construction at the corner of S. Main St. and Old US-12, will increase our ability to serve our customers with greater speed and efficiency.

During the construction period the Drive-Up Window service will be limited to one window. This inconvenience should not last more than a few weeks, and during this time more tellers will be on duty in the lobby.

We appreciate your patience and co-operation during this construction period.

CHELSEA STATE BANK Member F.D.I.C. **CSB**

Vocational Special Ed. Program Starting

It is the goal of those involved with this program to provide students with skills and abilities, both general and specific which will enable them to be responsible, productive, and successful young adults. This vocational program was conceived as a result of a federal grant which will enable these districts to provide employment opportunities, on-the-job training and vocational education for the students in each district who have a learning disability or emotional impairment.

Students will be placed at job training-employment sites according to their potential skill, ability or interest. Each student's training and/or employment will be designed on an individual basis by the employer, the student, and the vocational coordinator to assure an optimal

experience for all parties involved.

Anyone interested in more information regarding this program or in discussing a possible job training or employment opportunity for students may contact Mrs. Deborah F. Mohl, vocational co-ordinator, Special Education, Region V, Chelsea School District, Washington St., Chelsea, Phone, 475-9131 extension 74 or 48 (days), 475-9639 (evenings).

Bike Trails, over 4 1/2 miles in length with a paved surface, are open at Stony Creek Metropark near Rochester/Utica and Kensington Metropark near Brighton/Milford. For details contact Stony Creek, phone 781-4242 or Kensington, phone 685-1561.

Brownie Troops Need Leaders

Now that school has begun once again, many young girls in grades one through three are eagerly awaiting the first meeting of their Brownie troop.

Some may have a very long wait—unless help is found soon. Chelsea is in serious need of Brownie leaders and assistants.

Anyone who enjoys working with children and can spare a little time each week should call Louise Likavec at 475-1791 or Gari Feldman at 475-9781 for more information.

Would you know what to do if someone you were with had a heart attack? Too many people have to answer no to that question. CPR is the answer. Did you know that you can learn CPR in just four hours? And that classes are free? To find out about CPR classes in your area, call the Michigan Heart Association. We're fighting for your life.

FRESH MEATS

U.S.D.A. CHOICE BEEF

Jiffy market

Big Enough To Serve You . . . Small Enough To Know You!

HOURS: 7 DAYS A WEEK
7 a.m. to 10 p.m.

WE ACCEPT
U.S.D.A. FOOD STAMPS

SALE PRICES EFFECTIVE
Thurs., Sept. 13 thru Sun., Sept. 16

COMPLETE SUPERMARKET

FRESH MEATS
U.S.D.A. CHOICE
BEEF

COLD BEER
WINE
LIQUOR

CHUCK ROAST \$1.29 lb.

BLADE CUT - LIMITED

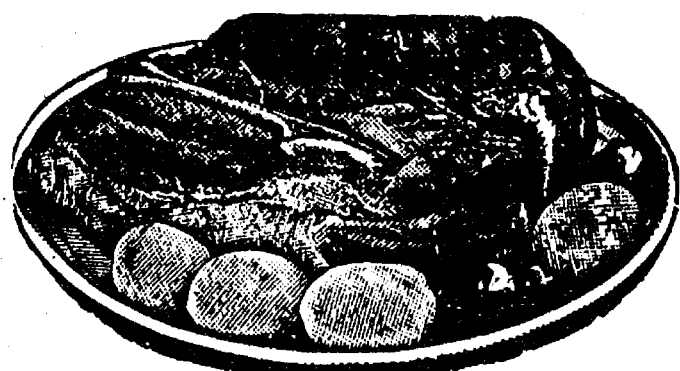

U.S.D.A. CHOICE BEEF

CENTER CUT CHUCK ROAST lb. \$1.39

U.S.D.A. CHOICE BEEF

ENGLISH CUT ROAST . . . Chuck Cut lb. \$1.49

U.S.D.A. CHOICE

ARM ROAST . . . lb. \$1.49

U.S.D.A. CHOICE BEEF LEAN

BEEF RIB STEAK Large End lb. \$1.98

JIFFY MARKET MEAT SERVICE



U.S.D.A. CHOICE BEEF

SIDES - FRONTS - HINDS
WHOLE RIBS - WHOLE LOINS

CUSTOM CUTTING - WRAPPING - FREEZING
QUICK SERVICE ON BUTCHERING
YOUR BEEF OR OURS

YOUNG, TENDER, LEAN PORK

FRESH, WHOLE

PORK BUTTS \$1.09 lb.

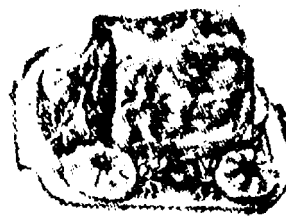

FRESH **PORK ROAST** Boston Butt lb. \$1.19

FRESH **PORK CUTLETS** . . . lb. \$1.39

FRESH **PORK SAUSAGE** . . . lb. \$1.19

FRESH **PORK STEAK** . . . lb. \$1.29

PEET'S RE-PEETER

SLICED BACON

1-Lb. Pkg.

\$1.49

Young, Tender, Sliced

BEEF LIVER

1-Lb. Box

69¢

MICHIGAN MADE

CHUNK BOLOGNA

1-Lb. Box

\$1.09

FARMER PEET'S

ALL-BEEF FRANKS

1-Lb. Pkg.

\$1.29

ARMOUR

LARD

2 lbs. 77¢

Reg. 97¢

COURTLAND VALLEY

Sauerkraut

2-Lb. Bag

39¢

SPECIAL - WHOLE PORK LOINS

AVERAGE WEIGHT - 15 LBS.

JUST CUT \$1.39 lb.

OR

Sliced, Freezer Wrapped, Quick Frozen \$1.49 lb.

AUNT HATTIE'S HOME STYLE

Buttermilk BREAD

1-Lb., 8-Oz. Loaf

59¢

NABISCO ORIGINAL

RITZ CRACKERS

1-Lb. Box

79¢

FARM MAID DAIRY

HOMO. Chocolate SOUR COTTAGE LOWFAT
FRESH MILK MILK CREAM CHEESE MILK

\$1.79 Gal.

53¢ Quart

69¢ Pint

79¢ 1-Lb. Crtn.

\$1.49 Gal.

HEAD LETTUCE

Large Head

49¢

MEDIUM SIZE

FRESH EGGS

59¢ doz.

FLAVOR OF THE MONTH
WESLEY'S QUAKER MAID

SPUMONI ICE CREAM

1/2 gal. \$1.59

STORE OPEN 7 a.m. to 10 p.m. 7 Days a Week — U. S. Authorized Food Stamp Store — Daily & Sunday Papers

Frosh Gridders Win First Two

Chelsea's frosh footballers started out their 1979 season right with two quick victories within just a week. The Bulldogs edged Stockbridge last Thursday, 18-14, and beat Jackson County Western Tuesday, 12-6.

In Thursday's contest, Stockbridge went out to an early lead with two quick touchdowns in the first quarter. But, before half-time, Chelsea's Russell Harris scored twice on runs of five and two yards, giving Stockbridge a half-time lead of just two points, 14-12.

"We played a lot better in the second half," Coach Wayne

Welton said. "We really had command of the game."

In that second half, Rod Robeson scored a touchdown on a 28-yard run and followed by a two-yard scoop across the goal line, to end the game's scoring at 18-14, Chelsea.

Chris Seitz started at quarterback and was relieved by Matt Villeneuve in the second quarter. Villeneuve, Welton said, did "an outstanding job running the offense."

Robeson carried 15 times for 120 yards and Russell Harris carried nine times for 51 yards. Villeneuve completed one of three

passes, one of 21 yards to David Weber.

Coach Welton attributed some shaky play to "not practicing over Labor Day week-end. We weren't ready to hit because we hadn't hit in a while."

The defense was led by Mike Neibauer with 12 tackles, Rod Robeson with 10, and Wayne Smith and Matt McCallum with eight each.

Quarterback Villeneuve, playing defensively in the third quarter, helped his cause by intercepting a pass to set up a touchdown.

Tuesday's contest with Jackson County Western was, according

to Coach Welton, "sloppily played by both teams, with a lot of penalties. As a result of that, the score was tied at zero at half-time."

Scoring began in the third quarter when Jackson County rolled up six points following a Chelsea turnover.

Bulldogs got the ball again and Rod Robeson and Russell Harris moved it down the field for a Robeson score to tie the game, 6-6.

With just four minutes left in the 4th quarter, David Weber recovered a J.C. Western fumble. Matt Villeneuve hit Weber with a

3-yard touchdown pass, giving Chelsea the game.

Robeson ran 25 times for 92 yards, Harris added 52 and Kevin Richardson ran for 11.

Villeneuve completed two passes for 49 yards and Matt McCallum caught a 15-yard pass.

Defensively, Robeson led with 10 tackles, Weber had eight and Mike Neibauer and Richardson made seven each.

Harris intercepted a pass late in the game and returned it for 15 yards. Doug Agallari and Weber each recovered fumbles for Chelsea.

Freshman Bulldogs next meet with Tecumseh University, Sept. 18, 7 p.m. at home.

Interlochen Center for the Arts is one of the world's greatest facilities for developing youth talent in the creative arts.

Tonight and Every Thursday
THE CAPTAINS TABLE
ROAST BEEF BUFFET

Expanded hours for football season:
 Mon., Tues., Wed. open till 10 p.m.
 Thurs., Fri., Sat., Open till 11 p.m.

NOW SERVING COCKTAILS IN OUR NEW BAR

"Carved Before Your Eyes"
 Serving from 4:30-9:30 p.m.

The Captains Table - 8093 Main St., Dexter
 Thursday, Friday, Saturday open till 7

NOTICE OF PUBLIC HEARING

TAKE NOTICE that the Sylvan Township Planning Commission will hold a Public Hearing on September 17, 1979, at 7:30 in the evening at the Sylvan Township Hall, 112 West Middle Street, Chelsea, Michigan 48118, and from time to time thereafter by adjournment until completed, upon the petition of the Sylvan Township Board to rezone the following described lands from R-C Recreational-Conservation to Ag Agricultural District, Sylvan Township Zoning Ordinance.

TAX CODE NO. 34-10. W 1/2 of SW 1/4 Sec. 36 T2S R3E 80 Ac.

TAX CODE NO. 34-11. W 60 Ac of E 1/2 of SW 1/4 Sec. 36 T2S R3E 80 Ac.

TAX CODE NO. 34-12. N 3 Ac of E 20 Ac of E 1/2 of SW 1/4 Sec. 36 T2S R3E 3 Ac.

TAX CODE NO. 34-13. S 17 Ac of E 20 Ac of E 1/2 of SW 1/4 Sec. 36 T2S R3E 17 Ac.

TAX CODE NO. 34-14. 14.82 Ac in NW cor of E 1/2 of SE 1/4 Desc as beg at NW cor of E 1/2 of SE 1/4 S 2 deg E 16.18 chs in 1/4 line th N 78 deg E 3.11 chs th N 88 1/2 deg E 3.88 chs th N 56 deg E 4.13 chs th N 1 deg 45' W 11.84 chs in W line of NE 1/4 of NE 1/4 of SE 1/4 S 88 1/2 deg W 10.00 chs to the Pl of Beg also W 1/2 of SE 1/4 exc 14.82 Ac in SE cor of said W 1/2 of SE 1/4 said 14.82 Ac being 12.5 chs E & W and 11.88 chs N & S, being part of SE 1/4 Sec. 36 T2S R3E 80 Ac.

TAX CODE NO. SY 34-16. Com at SE cor of Sec, th N 1367.5 ft in E line of Sec for a Pl of Beg, th defl 90 deg to the left 435 ft, th defl 90 deg to the right 245.85 ft, th defl 90 deg to the right 435 ft, th S 245.85 ft in E line of Sec to Pl of Beg, being a part of SE 1/4 Sec. 36 T2S R3E 2.46 Ac.

TAX CODE NO. SY 34-15. S 782.78 ft of E 825 ft of W 1/2 of SE 1/4 & E 1/2 of SE 1/4 of Sec 36, exc that part N of drain, also exc N 245.85 ft of S 1613.35 ft of E 435 ft of SE 1/4 of Sec 36 T2S R3E 70.74 Ac.

TAX CODE NO. SY 34-17. Com at E 1/4 cor of Sec 36, th W 47.3 ft on EW 1/4 Ln to POB, th W 618.45 ft on EW 1/4 Ln, th S 3-21-56 E 762.3 ft, th NELY 885 ft on C/L Pleasant Lk Drain to POB part SE 1/4 Sec 36 T2S R3E 6.80 Ac.

TAX CODE NO. 35-2. SE 1/4 of NE 1/4 Sec. 35 T2S R3E 40.00 Ac.

TAX CODE NO. 35-3A. E 1/2 of SE 1/4 exc 3 Ac in SE cor said 3 Ac being 24 rds N & S & 20 rds E & W, except the S 124 ft of N 502 ft of E 145 ft thereof Sec. 35 T2S R3E 76.59 Ac.

TAX CODE NO. 35-4. 3 Ac in SE cor of Sec said 3 Ac being 24 rds N & S & 20 rds E & W being part of E 1/2 of SE 1/4 Sec. 35 T2S R3E 3.00 Ac.

TAX CODE NO. 35-38. Com at E 1/4 post of Sec, th S 378 ft in E line of Sec for Pl of Beg, th cont S 124 ft in E line of Sec, th W 145 ft, th N 124 ft, th E 145 ft to Pl of Beg, being part of E 1/2 of SE 1/4 Sec. 35 T2S R3E 0.41 Ac.

TAX CODE NO. SY 32-7A. Beg at cen of Sec 32 T2S R3E th N 89-10-30 E 75.81 ft, th S 457.82 ft, th W 353.84 ft, th N 89-30-30 E 663.83 ft, th S 54-32-30 W 203 ft, th S 45-23 W 174.09 ft, th S 58-1 W 142.98 ft, th N 0-46-40 W 58.1 ft, th N 58-1 E 107.32 ft, th N 45-20-10 E 172.84 ft, th N 54-32 E 361.5 ft, th N 0-46-40 W 305.2 ft, th N 89-10-30 E 819.06 ft to POB-part S 1/2 Sec 32 T2S R3E 10.00 Ac.

TAX CODE NO. SY 32-7B. Com at cen of Sec, th S 88 deg 10' 30" W 819.06 ft on EW 1/4 Ln to POB, th S 0 deg 48' 40" E 305.2 ft, th S 54 deg 32' W 361.5 ft, th S 45 deg 20' 10" W 172.64 ft, th S 58 deg 1' W 107.32 ft, th N 0 deg 46' 40" W 58.57 ft on C/L Hayes Rd, th N 89 deg 10' 30" E 513.38 ft on EW 1/4 Ln to POB part SW 1/4 Sec 32 T2S R3E 5.80 Ac.

TAX CODE NO. SY 32-7C. Com at cen of Sec 32, th N 89-10-30 E 75.81 ft, th S 457.82 ft, th W 353.84 ft to POB th S 0-46-40 E 464.4 ft, th S 89-8-40 W 1048.32 ft, th N 0-46-40 W 173.71 ft, th N 58-1 E 142.98 ft, th N 45-23 W 174.09 ft, th N 54-32-30 E 204 ft, th S 89-30-30 E 663.83 ft to POB, part SW 1/4 Sec. 32 T2S R3E 10.00 Ac.

TAX CODE NO. SY 32-10F. Com at S 1/4 cor of Sec, th N 0-43-40 W 1073.0 ft in N & S 1/2 line, th S 89-22-50 E 658.08 ft, th N 0-23-30 W 540.65 ft for POB, th S 89-22-50 W 944.42 ft, th N 0-46-40 W 628.20 ft, th S 353.84 ft, th S 50-08-30 E 430.0 ft, th S 59-16-50 E 214.30 ft, th S 18-43-30 E 215.22 ft to POB, being part of S 1/2 Sec. 32 T2S R3E 10.00 Ac.

TAX CODE NO. SY 32-10J. Com at S 1/4 cor of Sec 32, th N 0-43-40 W 1073 ft on N & S 1/2 line, th N 0-43-40 W 259.54 ft, th S 89-8-40 W 283 ft, th N 0-46-40 W 173.71 ft, th N 58-1 E 142.98 ft, th N 45-23 W 174.09 ft, th N 54-32-30 E 204 ft, th S 89-30-30 E 663.83 ft to POB, part SW 1/4 Sec. 32 T2S R3E 10.00 Ac.

TAX CODE NO. SY 32-10K. Com at S 1/4 cor of Sec 32, th N 0-43-40 W 1073 ft on N & S 1/2 line, th N 0-43-40 W 259.54 ft, th S 89-8-40 W 283 ft, th N 0-46-40 W 173.71 ft, th N 58-1 E 142.98 ft, th N 45-23 W 174.09 ft, th N 54-32-30 E 204 ft, th S 89-30-30 E 663.83 ft to POB, part SW 1/4 Sec. 32 T2S R3E 10.00 Ac.

TAX CODE NO. 32-8. NW 1/4 of SW 1/4 Sec. 32 T2S R3E 40 Ac.

TAX CODE NO. 32-5. E 1/2 of NW 1/4 Sec. 32 T2S R3E 80 Ac.

TAX CODE NO. 32-4. SE 1/4 of NE 1/4 Sec. 32 T2S R3E 40 Ac.

TAX CODE NO. 32-3. SW 1/4 of NE 1/4 Sec. 32 T2S R3E 40 Ac.

TAX CODE NO. 31-8. NE 1/4 of NW 1/4 Sec. 33 T2S R3E 80 Ac.

TAX CODE NO. 31-9. NE 1/4 of SE 1/4 & also Beg in the E & W 1/4 line th S 299 ft E of center of Sec th E on E line of NE 1/4 of NW 1/4 of SE 1/4 th S 900 ft on E line of NW 1/4 of SE 1/4 th NELY deflecting 137 deg 48' to the right 1037 ft th deflecting 19 deg 16' to the left 288 ft to Pl of Beg. Sec. 31 T2S R3E 48.1 Ac.

TAX CODE NO. 31-10. SE 1/4 of SE 1/4 Sec. 31 T2S R3E 40 Ac.

TAX CODE NO. 31-8. SW 1/4 of SE 1/4 Sec. 31 T2S R3E 40 Ac.

TAX CODE NO. 31-7. NW 1/4 of SE 1/4 exc beg in the E & W 1/4 line at a pt 398 ft E of center of Sec th E on E line of NE 1/4 of NW 1/4 of SE 1/4 th S 900 ft on E line of NW 1/4 of SE 1/4 th NELY deflecting 137 deg 48' to the right 1037 ft th deflecting 19 deg 16' to the left 288 ft to Pl of Beg. Sec. 31 T2S R3E 31.90 Ac.

TAX CODE NO. 31-2. S 30 Ac of W 1/2 of NE 1/4 Sec. 31 T2S R3E 30 Ac.

TAX CODE NO. 24-6. E 15 Ac of NW 1/4 of SE 1/4 Sec. 29 T2S R3E 15 Ac.

TAX CODE NO. 24-10. W 25 Ac of NW 1/4 of SE 1/4 Sec. 29 T2S R3E 25 Ac.

TAX CODE NO. 24-8. NE 1/4 of SW 1/4 Sec. 28 T2S R3E 40 Ac.

TAX CODE NO. 24-1. NE 1/4 of NE 1/4 Sec. 28 T2S R3E 40 Ac.

TAX CODE NO. 24-5. SE 1/4 of NE 1/4 Sec. 28 T2S R3E 40.00 Ac.

TAX CODE NO. 14-17. The S 27.5 Ac of E 40 Ac of SE 1/4 Sec. 14 T2S R3E 27.5 Ac.

TAX CODE NO. 14-16A. NW 1/4 of SE 1/4 also the W 80 Ac of S 1/2 of SE 1/4 exc the S 67 ft of that part of S 1/2 of SE 1/4 lying W of Mill Creek Extension Drain Sec. 14 T2S R3E 88.90 Ac.

TAX CODE NO. 14-4. S 30 Ac of SW 1/4 of NE 1/4 Sec. 14 T2S R3E 30.00 Ac.

TAX CODE NO. SY 14-4A-1. SW 1/4 of NE 1/4 also NW 1/4 of NE 1/4 lying S of a line 69.06 ft S of parallel to L.O. Old US-12, exc the S 80 rds, also exc com at NE cor of W 1/2 of NE 1/4, th S 104.48 ft in E line of W 1/2 of NE 1/4 for Pl of Beg, th cont S 228.83 ft th W 273.12 ft, th S 0 deg 04' E 140.42 ft th S 77 deg 53' W 200 ft th N 8 deg 05' W 10 ft th S 72 deg 48' W 165 ft th S 8 deg 05' E 71 ft th S 72 deg 48' W 165 ft th N 8 deg 05' W 325 ft th N 72 deg 48' E 859.26 ft to Pl of Beg, being part of W 1/2 of NE 1/4 Sec. 14 T2S R3E 10.77 Ac.

TAX CODE NO. 14-4B. Com at NE cor of W 1/2 of NE 1/4, th S 104.48 ft in E line of W 1/2 of NE 1/4 for a Pl of Beg, th S 228.83 ft in E line of W 1/2 of NE 1/4, th W 393.57 ft, th N 105 ft, th N 72 deg 48' E 412 ft to Pl of Beg, being a part of W 1/2 of NE 1/4 Sec. 14 T2S R3E 1.00 Ac.

TAX CODE NO. 14-4C. Com at NE cor of W 1/2 of NE 1/4, th S 1271.32 ft, th S 72 deg 48' W 529.26 ft for a Pl of Beg, th cont S 72 deg 48' W 117.26 ft, th S 8 deg 05' E 284 ft, th N 77 deg 55' E 200 ft, th N 0 deg 04' W 140.42 ft, th S 89 deg 50' W 120.45 ft, th N 0 deg 04' W 105 ft to Pl of Beg, being a part of W 1/2 of NE 1/4 Sec. 14 T2S R3E 1.00 Ac.

TAX CODE NO. 14-4D. Com at NE cor of W 1/2 of NE 1/4, th S 1271.32 ft, th S 72 deg 48' W 529.26 ft for a Pl of Beg, th cont S 72 deg 48' W 165 ft, th S 8 deg 05' E 254 ft, th N 72 deg 48' E 165 ft, th N 8 deg 05' W 254 ft to Pl of Beg, being part of W 1/2 of NE 1/4 Sec. 14 T2S R3E 0.96 Ac.

TAX CODE NO. 14-4A-2. Com at NE cor of W 1/2 of NE 1/4, th S on E line of W 1/2 of NE 1/4 to a pt 69.08 ft S of cent line Old US-12, th parallel to & 66 ft S of cent. line S 72 deg 48' W 694.26 ft for POB, th cont S 72 deg 48' W 165 ft, th S 8 deg 05' E 325 ft, th N 72 deg 48' E 165 ft, th N 8 deg 05' W 325 ft to POB, being part of W 1/2 of NE 1/4 Sec. 14 T2S R3E 1.23 Ac.

TAX CODE NO. 14-3A. Beg at N 1/4 post of Sec 14 th N 01 deg 55' 55" E 1052.41 ft in N & S 1/4 line of Sec 11, th N 84 deg 30' 16" E 265.0 ft, th SELY approx 2247 ft along Letts Creek to a pt in cent of Old US-12, th S 74 deg 16' 40" W 869.92 ft, th S WLY 50.71 ft in arc of curve left of radius 1339.02 ft, the chord bears S 73 deg 11' 34" W 50.71 ft, th N 01 deg 10' 27" E 265.84 ft, th S 89 deg 03' 03" W 100.0 ft, th N 01 deg 10' 27" E 1089.11 ft in N & S 1/4 line of Sec 14 to Pl of Beg, being part of Sec. 11 & Sec. 14 T2S R3E 34 Ac.

TAX CODE NO. 11-7. Beg at S 1/4 post of Sec N 1055.00 ft in the N & S 1/4 line th defl 104 deg 03' to the left 846.10 ft th SWLY 587.10 ft to a pt in the W line of E 1/2 of SW 1/4 which pt is 692.59 ft N of S line of Sec th S 89 rds in the S line of Sec to Pl of Beg, being a part of E 1/2 of SW 1/4 Sec. 11 T2S R3E 26.75 Ac.

TAX CODE NO. 11-14. Com at S 1/4 post of Sec N 1055.00 ft in the N & S 1/4 line for a Pl of Beg th defl 104 deg 03' to the left 846.10 ft th SWLY 587.10 ft to a pt in the W line of E 1/2 of SW 1/4 which pt is 692.59 ft N of S line of Sec th N 33.60 ft in the W line of E 1/2 of SW 1/4 th NELY to a pt in the N & S 1/4 line which pt is 181 ft N of the Pl of Beg th S 131 ft in the N & S 1/4 line to the Pl of Beg, being a part of E 1/2 of SW 1/4 Sec. 11 T2S R3E 2.00 Ac.

TAX CODE NO. 11-13. A strip of land 2 rds in width 1 rd wide on each side of the following desc cr line beg in the W line of Sec at a pt which is 116.35 ft N of the SW cor of Sec th N 52 deg 14' 30" E 61.90 ft to a pt of curvature th in the arc of a circular curve to the right thru the entire curve desc cr line having a central angle of 13 deg 44' a tangent of 500 ft and a radius of 4151.90 ft th continuing on the tangent a dist of 424.50 ft to a pt in the E line of the W 1/2 of SW 1/4 which pt is 709.39 ft N of S line of Sec, being a part of W 1/2 of SW 1/4 Sec. 11 T2S R3E 1.10 Ac.

TAX CODE NO. SY 14-12C. Com at NW cor of Sec, th N 89 deg 46' 30" E 678.03 ft on N line of Sec to POB, th N 89 deg 46' 30" E 655 ft, th S 1 deg 9' 15" W 596.94 ft, th S 87 deg 53' 50" W 448.84 ft, th 37.42 ft on arc of curve - radius 233.92 ft, chord N 48 deg 48' 38" W 37.38 ft, th N 53 deg 23' 40" W 230 ft, th N 1 deg 22' W 601.54 ft to POB, part NW 1/4 Sec. 14 T2S R3E 10.01 Ac.

TAX CODE NO. SY 14-12D. Com at NW cor of Sec, th N 89-46-30 E 1333.03 ft on N line of Sec, th S 1-19-15 W 596.94 ft to POB, th S 1-19-15 W 324.8 ft, th S 88-11-10 W 342.22 ft, th 184.11 ft on arc of curve-radius 233.92 ft-chord N 21-40-50 W 179.39 ft, th N 67-53-50 E 448.84 ft, to POB, part NW 1/4 Sec. 14 T2S R3E 2.15 Ac.

TAX CODE NO. SY 14-E. Com at NW cor of Sec, th N 89 deg 46' 30" E 1333.03 ft on N line of Sec, th S 1 deg 9' 15" W 596.94 ft to POB, th S 1 deg 9' 15" W 150.2 ft, th S 89 deg 46' 30" E 399.35 ft, th 166.54 ft on arc or curve-radius 233.92 ft-chord N 21 deg 15' 45" E 163.05 ft, th N 86 deg 11' 10" E 343.22 ft to POB, part NW 1/4 Sec. 14 T2S R3E 1.24 Ac.

TAX CODE NO. SY 14-12B. Com at NW cor of Sec, th N 89 deg 46' 30" E 1333.03 ft on N line of Sec, th S 1 deg 9' 15" W 1071.94 ft to POB, th S 1 deg 9' 15" W 1290.3 ft, th S 70 deg 58' E 294.55 ft, th S 57 deg 30' W 533.41 ft, th S 0-1-15 E 152.1 ft, th N 1 deg 9' 15" E 171.52 ft, th N 89 deg 15' 45" W 774.65 ft on EW 1/4 Ln, th N 2 deg 58' 10" E 571.84 ft, th 73.09 ft on arc of curve-radius 240 ft-chord N 83 deg 31' 30" W 72.81 ft, th 200 ft on arc of curve-radius 300 ft-chord N 43 deg 53' 56" W 196.32 ft, th N 82 deg 59' 50" W 33 ft, th N 27 deg 0' 10" E 33 ft, th 145.46 ft on arc of curve-radius 400 ft-chord N 15 deg 42' 8" E 104.28 ft, th 143.52 ft on arc of curve-radius 172.88 ft-chord N 26 deg 45' 17" E 137.61 ft, th 387.82 ft on arc of curve-radius 2465.21 ft-chord N 45 deg 55' 59" E 367.48 ft, th N 41 deg 39' 30" E 351.56 ft, th N 88 deg 11' 10" E 399.35 ft to POB, part NW 1/4 Sec. 14 T2S R3E 30.88 Ac.

TAX CODE NO. SY 14-12A. Com at NW cor of Sec 14, th S 1-8 W 230 ft, th 560-51-20 W 54.00 ft for POB th S 62-48-10 E 1011.74 ft, th S 49-40-20 E 449.08 ft, th S 41-39-30 W 125.00 ft, th 209.42 ft in arc of curve right, radius 2465.21 ft, chord S 44-04-51 W 208.36 ft, th N 55-59-40 W 1528.72 ft, th N 60-51-20 E 289.74 ft to POB, being part of NE 1/4, Sec. 15, and part of NW 1/4 Sec. 14 T2S R3E 11.18 Ac.

TAX CODE NO. SY 14-12H. Com at NW cor of Sec, th S 1-08-00 W 230.00 ft in W line of Sec, th S 60-51-20 W 495.00 ft to POB, th S 83-33-00 E 1138.46 ft, th S 53-23-40 E 230.00 ft, th 388.07 ft on arc of curve right, radius 233.92 ft, chord S 5-52-02 E 345.08 ft, th S 41-39-30 W 226.56 ft, th N 49-40-20 W 449.08 ft, th N 62-48-10 W 1011.74 ft, th N 60-51-20 E 50.00 ft to POB, being part of NE 1/4, Sec. 15, and part of NW 1/4 Sec. 14 T2S R3E 10.21 Ac.

TAX CODE NO. SY 14-12F. Beg at NW cor of Sec, th N 89 deg 46' 30" E 678.03 ft on N line of Sec, th S 1 deg 22' E 601.54 ft, th S 87 deg 53' W 1138.46 ft, th N 60 deg 51' 20" E 495 ft, th N 1 deg 8' E 230 ft on W line of Sec to POB, part NW 1/4 Sec. 14 & NE 1/4 Sec. 15 T2S R3E 10.30 Ac.

TAX CODE NO. 15-1. Beg in the E line of the Sec at a pt which is 216.00 ft S of NE cor of Sec th N 216.00 ft in the N line of Sec th S line of Sec th SWLY to a pt in the W line of NE 1/4 of NE 1/4 of SE 1/4 th S 811.55 ft S of N line of Sec th S 219.80 ft in the N line, NELY along Mill Creek to Pl of Beg, a part of E 1/2 of NE 1/4 Sec 15 T2S R3E 8.05 Ac.

TAX CODE NO. 15-17A. That part of the following described land lying Ely of the W line of E 1/2 of NE 1/4. A strip of land 2 rds in width the cent line of which is desc as beg in the line of Sec 152.60 ft W of NE cor of Sec, th SWLY to a point in the line of Sec 704.47 ft S of W 1/4 post except Wly 1/2 thereof Sec. 15 T2S R3E 0.50 Ac.

TAX CODE NO. 15-17B. The Wly 1/2 of that part of the following described land lying Ely of the W line of E 1/2 of NE 1/4. A strip of land 2 rds in width the cent line of which is desc as beg in the N line of Sec 152.60 ft W of NE cor of Sec, th SWLY to a point in the W line of Sec 704.47 ft S of W 1/4 post Sec. 15 T2S R3E 0.50 Ac.

TAX CODE NO. SY 15-5B. Com at NW cor of Sec 14, th S 1 deg 8' W 230 ft on W line of Sec, th S 60 deg 51' 20" W 831.74 ft to POB, th S 55 deg 59' 40" E 1528.72 ft, th 159.4 ft on arc of curve-radius 2465.21 ft-chord S 48 deg 21' 18" W 159.37 ft, th 70.65 ft in arc of curve-radius 172.88 ft-chord S 38 deg 29' 59" W 70.16 ft, th N 63 deg 39' 30" W 129.53 ft, th N 60 deg 51' 20" E 510 ft to POB, part NW 1/4 Sec 14 & NE 1/4 Sec 15 T2S R3E 12.26 Ac.

TAX CODE NO. SY 15-5A. Com at E 1/4 cor Sec 15, th N 89-51-50 W 1366.64 ft, th N 0-46 E 1437.18 ft to POB, th N 0-48 E 242.82 ft, th N 89-51-20 E 250 ft, th S 83-39-30 E 1299.53 ft, th 70.85 ft on arc of curve-radius 172.88 ft-chord S 15-24-50 W 70.38 ft, th 105.46 ft on arc of curve-radius 400 ft-chord S 15-96 W 142.28 ft, th S 27-10-10 W 32 ft, th N 89-45-50 W 1818.86 ft to POB, part Sec. 14 & 15 T2S R3E 14.63 Ac.

TAX CODE NO. SY 15-3C. Com at E 1/4 cor of Sec 15, th N 89-51-50 W 1366.64 ft on EW 1/4 Ln, th N 0-46 E 987.18 ft to POB, th N 0-46 E 450 ft, th S 89-45-50 E 1818.86 ft, th S 27-10-10 W 257.54 ft, th N 74-32-10 W 1643.95 ft to POB, part Sec. 14 & 15 T2S R3E 13.56 Ac.

TAX CODE NO. SY 15-8A.</

Pre-School Screening Set

Children who will enter Chelsea kindergarten in September 1980 are invited to participate in the annual pre-school screening of the Parent Readiness Education Project (PREP). The screening sessions will be by appointment and last about 30 minutes.

Every child in the Chelsea School District whose birthday falls between Dec. 2, 1974 and Dec. 1, 1975 is eligible for this screening. Children who need some extra readiness activities in order to ensure a successful kindergarten experience will be selected for the program, which meets one morning a week during the school year.

If you do not receive a letter by Sept. 18 indicating an appointment time, please call North school, 475-9131, ext. 60.

Morgans Are Big Winners at Convention

Sam and Nancy Morgan of Trinkle Rd. attended the Stanley Home Products national convention, Sept. 4-7, in St. Louis, Mo., and unexpectedly came home with more than they had left with.

Sam won the \$500 door prize and Nancy brought home the "Gold Cup Banquet."

Bob Hope was one of the entertainers at the four-day event and the Morgans found time to attend a St. Louis Cardinals baseball game before returning.

Firemen Called For Blaze in Overturned Cycle

Chelsea firemen were summoned just once this week, to Old US-12 East near Freer Rd. where a home-made motorcycle tipped and ignited late Monday afternoon, Sept. 10.

According to Fire Chief James Gaken, gasoline from the three-wheeled vehicle sloshed on a hot engine when the bike overturned, causing the small blaze.

Gaken said the motorcycle was destroyed but no one was injured.

AGRICULTURE IN ACTION

MICHIGAN FARM BUREAU EDITORIAL

What If the EPA Had Come to the Boston Tea Party?

Have you ever wondered how the American Revolution would have been handled if we had then all the government rules and regulations we have now?

For example: Participants in the Boston Tea Party would be charged with illegal dumping by the EPA.

The Federal Trade Commission would require the Minutemen to change their name because it takes longer than a minute for them to become battle-ready.

Paul Revere's horse would probably be considered an endangered species and poor Paul would be cited for excessive noise.

The FTC would have changed the statement "shot heard round the world" because the shot was heard only 573.5 yards away.

Betsy Ross would be cited by the Labor Department for not being a member of the International Ladies Garment Workers Union.

The Equal Opportunities Commission would have struck the phrase "We hold these truths to be self evident that all men are created equal" from the Declaration of Independence and changed the wording to "persons are created equal."

The Coast Guard and Army Corp of Engineers would no doubt be upset about General Washington's crossing of the Delaware.

The General Services Administration would have ordered the troops home because they didn't have adequate footwear.

The list could go on and on. One of the biggest problems that would have been faced in the struggle 200 years ago would have been the cost of all the rules

and regulations. In fact, we can hardly afford them now. A recent Congressional study found that federal regulations cost businesses and individuals more than \$102 billion in fiscal 1979, and these federal regulatory costs are rising faster than increases in either the federal budget or the gross national product.

Please inform us of any address change

475-8680

475-8689

Senior Citizen Nutrition Program MENU and ACTIVITIES

Week of Sept. 14-20

Friday—Noon lunch of Italian meatballs, mashed winter squash, tossed salad and dressing, wheat bread and butter, baked cinnamon apple, beverage. Cards and games, recorder, Bible.

Monday—Noon lunch of chicken a la king, buttered broccoli, mixed fruit salad, biscuits and butter, fluffy peanut butter pudding, beverage. Cards and games, bazaar items.

Tuesday—Noon lunch of fish filets with lemon, country style tomatoes, hot cabbage wedges, rye bread and butter, peanut

fudge brownies, beverage. Cards and games, advisory council.

Wednesday—Noon lunch of beef rotini, buttered peas, citrus salad, white bread and butter, coconut custard, beverage. Cards and games, W.C.C., bridge.

Thursday—11:45 a.m. lunch of chicken loaf with gravy, corn O'Brien, apple-pineapple salad, wheat bread and butter, seasonal fresh fruit, beverage. Cards and games, planning session, square dancing.

Michigan is the only state that touches four of the five Great Lakes.

115 PARK ST. CHELSEA, MICH.

MAYER AGENCY

(of Springer-Kleinschmidt Agency Inc.)

Your Local Independent Insurance Agency providing dependable protection and prompt claim payment through 10 of the nation's leading insurance companies.

HOME - AUTO - BUSINESS INSURANCE



Sheridan W. Springer

Charles A. Kleinschmidt

Ruth DeVine

Donald S. Peck

Micky Quackenbush

Chelsea Village Council Proceedings

September 4, 1979

Regular Session. The meeting was called to order at 7:30 p.m. by President Wood.

Present: President Wood, Clerk Neumeyer and Administrator Weber.

Trustees Present: Brown, Chaswell, Popovich, Rady, Schardein and Sweet.

Others Present: Civil Defense Director William Wade, Special Projects Director Barkley, Police Chief Aello, R. A. Steger, James Knott, Willard Johnson, James Daniels, William Rademacher and Fire Chief Gaken.

The minutes of the August 21, 1979 meeting were read and approved.

The zoning application of Drs. Papo and Stubbs was presented by William Rademacher.

It was the recommendation of the Chelsea Planning Commission that the rezoning application of Drs. Papo and Stubbs be denied.

Motion by Chriswell, supported by Popovich, to approve the rezoning request of Drs. Papo and Stubbs from AG-1 to O-1. Roll call: Yeas all. Motion carried.

The regular session was recessed at 8:22 p.m. for Zoning Board of Appeals business.

The regular session was called back to order at 8:30 p.m.

The audit report was presented by R. A. Steger and discussed.

Motion by Schardein, supported by Sweet, to approve the audit report as presented by R. A. Steger. Roll call: Yeas all. Motion carried.

Motion by Sweet, supported by Chriswell, to amend the General Fund Budget for the period ending February 28, 1979, to agree with the audit report. Roll call: Yeas all. Motion carried.

Fire Chief Gaken gave the Fire Report for August.

Motion by Schardein, supported by Sweet, to allow representation at the Michigan Municipal Retirement System Annual Meeting. Roll call: Yeas all. Motion carried.

Motion by Brown, supported by Schardein, to adopt a resolution to amend Ordinance No. 72. Roll call: Yeas all. Motion carried. Resolution adopted.

There was discussion of the Solid Waste Disposal License. The Administrator was instructed to send a letter to the township supervisors informing them of new regulations of the Solid Waste Disposal License.

Motion by Sweet, supported by Rady, to authorize payment of bills as submitted. Roll call: Yeas all. Motion carried.

Motion by Rady, supported by Popovich, to adjourn. Roll call: Yeas all. Motion carried. Meeting adjourned.

Thomas Neumeyer, Village Clerk.

Zoning Board of Appeals Minutes - September 4, 1979

The meeting was called to order at 8:22 p.m. by Chairman Wood.

Present: Brown, Chriswell, Popovich, Rady Schardein and Sweet.

Others Present: Civil Defense Director William Wade, Special Projects Director Barkley, Police Chief Aello, R. A. Steger, James Knott and Fire Chief Gaken.

The variance request of James Knott to erect a fence in the required front yard of his residence at 508 W. Middle Street was considered.

It was the recommendation of the Chelsea Planning Commission that the variance request of James Knott be approved as special conditions and circumstances did not result totally from actions of the applicant.

Motion by Brown, supported by Popovich, to grant a variance to allow James Knott to construct a fence in the required front yard at 508 W. Middle Street, per recommendation of the Chelsea Planning Commission. Roll call: Yeas all. Motion carried.

Motion by Brown, supported by Chriswell, to adjourn. Roll call: Yeas all. Motion carried. Meeting adjourned.

Thomas Neumeyer, Secretary.

The first states to have equal pay legislation for women were Michigan and Montana in 1919, according to the U. S. Labor Department booklet "Labor Firsts in America."

Rampy sponsors the Huron Valley Corvette Club. For information, call 482-3303.

10 ways to go farther on a tank of gas

(Without having to buy a smaller car or driving less.)

It's a fact of life — gas is getting more expensive and there is less gas available.

These days, it's more important than ever to squeeze more miles from each fill-up. Rampy wants to show you how good car maintenance, informed driving habits and advanced Chevrolet engineering can help you save fuel and money.

Rampy CHEVROLET

CORNER JACKSON & WAGNER RDS. ANN ARBOR. PHONE 663-3321

Keep that great GM feeling with genuine GM parts.



1 Keep your car properly tuned and maintained.

If your engine is badly out of tune, it could waste up to five percent of its fuel. Dirty air and oil filters, fouled spark plugs, fast idling and improper ignition timing also can significantly reduce mileage. Also, make sure your brakes aren't dragging or your transmission slipping — these defects cause friction and make your engine work harder.

2 Check your tires for proper inflation pressure.

Under-inflated tires waste gas because their higher rolling resistance makes your engine work harder and burn more fuel. For additional gas mileage, inflate your tires to the top end of the manufacturers specifications.

3 Equip your car with steel-belted radial tires.

Radial tires, due to their inherently superior construction and design, offer better mileage than bias-ply tires. Radials cost more, but they will probably cost you less in the long run through better mileage and longer wear.

4 Make sure your wheels are correctly aligned.

Properly aligned and balanced wheels reduce road friction and give your car better mileage.

5 Don't drive too fast.

Driving at high speeds dramatically reduces fuel economy. Tests show that you'll get about 20 percent better mileage at 50 mph than at 70 mph.

6 Avoid "jackrabbit" starts or "riding the brake".

Gradual, even acceleration uses a minimum of gas. Constant braking creates unnecessary friction and also wastes gas. Try to anticipate stops — take your foot off the pedal and let the car coast up to the intersection. You'll also get improved mileage by getting into high gear quickly. If you drive an automatic, lift your foot off the accelerator to make it shift earlier.

7 Plan your trips.

If you must make several short trips, group them together to take advantage of engine heat — a warm engine is more fuel-efficient. Don't carry around a lot of extra, unnecessary weight like tie chains, golf clubs, luggage, etc. if you don't plan to use your cargo.

8 Reduce the use of your air conditioner.

When possible, use the air conditioner's vent position to circulate air; its quieter and cleaner than rolling down the windows. Try to park in the shade to keep your car cooler so you won't need the air conditioner to cool off the car.

9 In winter, don't warm your engine by idling

Try to get your car on the road immediately — a moving car engine gets the oil flowing faster to cut friction. Studies show that in cold weather, your car might get as little as one mile per gallon if you keep it still because the engine block stays so cold that the oil circulates poorly.

10 Buy a new Chevrolet car or truck from Rampy.

During the past five years, GM engineers have increased its passenger car fleet fuel economy average by almost 60%. In fact, if every car on the road were a new Chevrolet, the U.S. would save over 11 billion, six hundred million gallons of gasoline per year. Nationwide fuel economy would increase by 14% ... and there wouldn't be a gas shortage!

A special gift guaranteed to make your life easier.

See Us Today!

hoky Floor and Carpet Sweeper

The amazing HOKY makes a perfect gift for any occasion. Picks up sand, flour, pet hair, tacks, almost anything. Works on nearly any indoor or outdoor floor surface. Completely non-electric. Weighs less than 3 pounds. In use by major airlines, motels, hotels and restaurants for fast cleanup for more than 10 years.

If your special person isn't satisfied, she can receive a full refund within 30 days of purchase. There's a one-year guarantee on all parts and workmanship, too.

See us today. You'll be amazed.

A. BALHOFF

Ph. 424-4952

3165 BAKER

DEXTER, MICH.

- ★ A 24-hour Hotline
- ★ Accurate and reliable drug information and identification
- ★ Extensive referral information
- ★ Free long term counseling
- ★ Drug Education presentations
- ★ Assertiveness, empathy and suicide prevention training

CALL 994-HELP

(994-HELP/994/HELP/DRUG HELP is licensed by the State of Michigan for substance abuse counseling.)

CALL OR STOP IN

CHELSEA GLASS, INC.

WORKMANSHIP AND MATERIALS FULLY GUARANTEED

Open Daily 8 a.m. to 5 p.m.; Sat., 8 a.m. to 1 p.m.

140 W. Middle, Chelsea Phone (313) 475-8667

WE REPAIR AND REPLACE:

- ★ STORE FRONTS
- ★ FURNITURE TOPS
- ★ SHOWER DOORS
- ★ THERMOPANES
- ★ AUTO GLASS - Including Windshields
- ★ MIRRORS
- ★ PATIO DOORS
- ★ TUB ENCLOSURES

Free Pick-up and delivery on auto work.

Storm Door & Window Reglazing & Screens
COMMERCIAL BUILDINGS OR RESIDENTIAL
PROMPT SERVICE REASONABLE PRICES

Get Out of That Rut . . .

**DON'T BE A
"STUCK IN THE MUD"**

Call

M & M GRAVEL CO.

Repair Your Old Driveway
Or Build A New One!

WE CAN DO THE JOB . . .
... WE HAVE WHAT IT TAKES!

- ★ ROAD STONE
- ★ BASE STONE
- ★ DRAINFIELD STONE
- ★ WASHED SAND
- ★ PEA STONE
- ★ FILL DIRT

PHONE

475-1941

Or after 4 p.m.
(313) 498-2866

Located 4 Miles North of Chelsea
M-52 and ROE ROAD

PIT HOURS: 8 to 5 Mon. thru Fri., 8 to 12 Sat.

McCalla Feed Service

Phone 475-8153

12875 Old US-12 E.

Chelsea

**WAYNE DOG FOOD
WAYNE CAT FOOD
WATER SOFTENER SALT
BIRD FEEDS
SUNFLOWER SEEDS
HORSE FEEDS
RABBIT FEED**

Bird Houses - Dog Houses

JUST ARRIVED!

**IMPORTED HOLLAND GROWN
BULBS FOR FALL PLANTING**

Tulips - Crocus - Daffodil - Hyacinths

CHELSEA HARDWARE

110 S. Main St.

Ph. 475-1121



CHELSEAITE LISA STEPHENS, in English riding costume, holds the trophy she won for a first-place finish in the 2 years and over grade gelding-halter category of Saturday's Open Horse Show at the Chelsea Fair.



ONONDAGA RESIDENT JEANNE MEAD took awards in two divisions of Chelsea Community Fair's Open Horse Show. Mead finished second in 2 years and over Registered Mare, Halter, and took fourth in Senior Western Equitation.

**VFW Auxiliary Hears
Report on Convention**

Ladies Auxiliary of the Veterans of Foreign Wars Post No. 4076 met Monday, Sept. 10 with 11 members in attendance. A report on the National Convention of the VFW held in New Orleans Aug. 19-24 was given by Eulahlee Packard, a delegate representing the local auxiliary.

Sixth District meeting will be held Sunday, Sept. 16 in Holt. Oldsmobile-Higgins Auxiliary No. 3727 will host the event.

The local group will attend a school of instruction at Morley S. Oates Auxiliary No. 701 in Lansing Sept. 17 and the annual pow-wow will be held at Boyne Mountain Oct. 28-29. Several members plan to attend.

The group voted to induct and sponsor a Junior girls unit. Any eligible girls interested are requested to contact Fran Zatorski, chairman, 151 Park St., or Lucy Platt, 475-2236.

Because of the resignation of the present one-year trustee, election of another trustee will take place at the Oct. 8 meeting.

Inspection of the Auxiliary will be conducted at the October meeting by the Sixth District President, Miriam Albright of

Hamburg. All officers and chairmen should be present by 7 p.m. with their notebooks and records.

Beginning with the Oct. 8 meeting, meeting time will be 7:30 p.m. instead of 8 p.m. as in the past.

Pennsylvania passed a child labor law setting the minimum age for workers in commercial occupations at 12 years in 1848. The following year, the minimum was raised to 13 years, according to "Important Events in American Labor History," a publication of the U. S. Department of Labor.

**Culligan
filtered
conditioned
SOFT WATER**

**LIKE HAVING
A FAMILY
SERVANT!**

You'll find that you can clean kitchen and baths in a fraction of the time. Eliminates dulling hard water film... helps keep everything cleaner longer. Saves on soaps and cleaners.

ASK THE MAN WHO CARES!
SAY—



2321 JACKSON AVE.
ANN ARBOR
662-5665

Evenings and Week-ends call
Forrest Bryant, 426-2536

Fair Swine Club Plans To Be Studied

Thursday, Sept. 13 there will be a meeting to discuss the implications of having a Swine Club at the Chelsea-Dexter Community Fair. The meeting will be held at 7:30 p.m. at the Chelsea High school agricultural room.

Based on the feelings expressed at this meeting, a summary will be given to the fair board at

its Sept. 20 meeting. If this club is established, it will affect all swine exhibitors at the fair, so all should come and give input on the question.

The U. S. Employment Service, which directs the federal-state employment system, has over 2,400 local offices.

WATKINS PRODUCTS

Famous for Vanilla and Spices

PETER MILLER

Ph. 426-4126 after 6 p.m.

CUSTOM

BUMPING and PAINTING

FREE ESTIMATES - ALL MAKES

Get the Best for Less!

FRANK GROHS CHEVROLET

Phone 426-4677

Dexter, Mich.

Thinking **CARPET?**
Think **SCHNEIDER'S**



Visit the wonderful world of carpeting at Schneider's, one of the area's finest, full-service carpet stores, conveniently located in West Ann Arbor on Wagner Road between Jackson and Liberty.

Schneider's carries a broad selection of quality, name-brand carpets at prices consistently among the lowest in the entire area. Try us.

662-9332

OPEN MON &
FRI NIGHTS TIL
8:00 PM

SCHNEIDER CARPET CO. INC.

745 S. WAGNER RD. ANN ARBOR

**Invest \$10,000
for 26 weeks and earn
the highest interest rate
any financial institution
can pay.**

10.294%*

* Current rate. Call us anytime for current
Money Market rate.

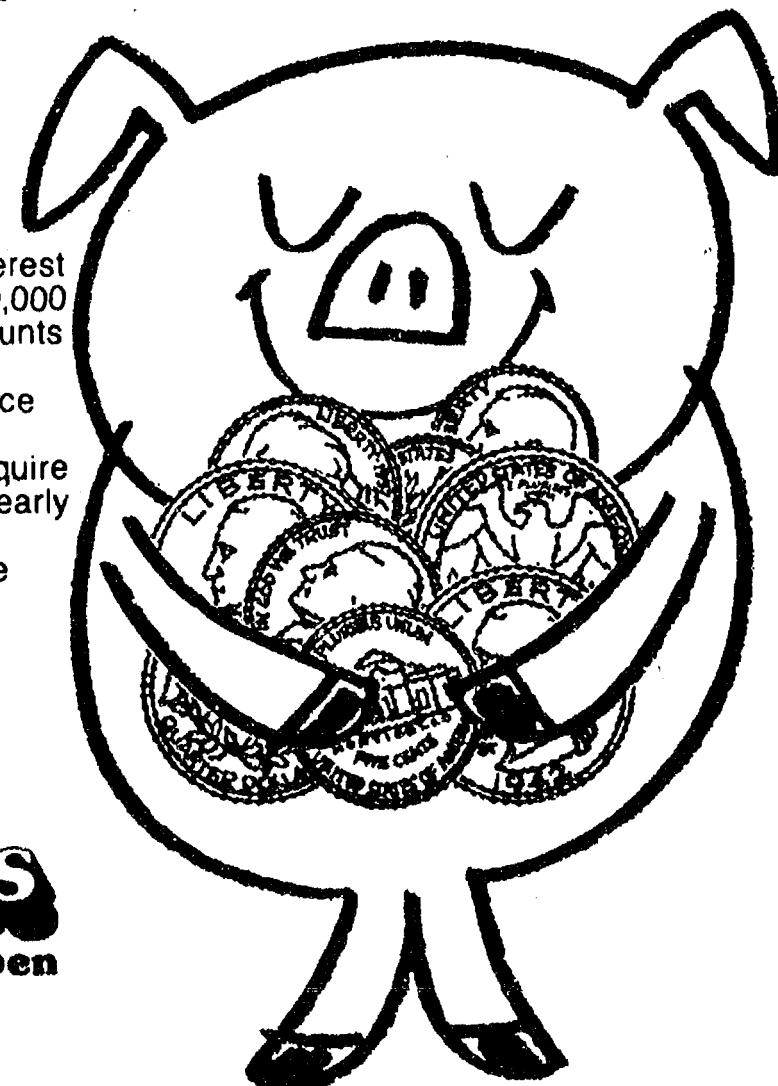

You can earn this high rate of interest on Money Market deposits of \$10,000 or more. And these 182 day accounts permit you to the flexibility you desire. There are no fees or service charges to pay at our bank. Of course, federal regulations require a substantial interest penalty for early withdrawal so it's wise to leave your money in the account for the full interest period. Regulations prohibit the compounding of interest, too.

**We're
The Ones
...Who Make It Happen**

**CSB CHELSEA
STATE
BANK**

Member F.D.I.C.

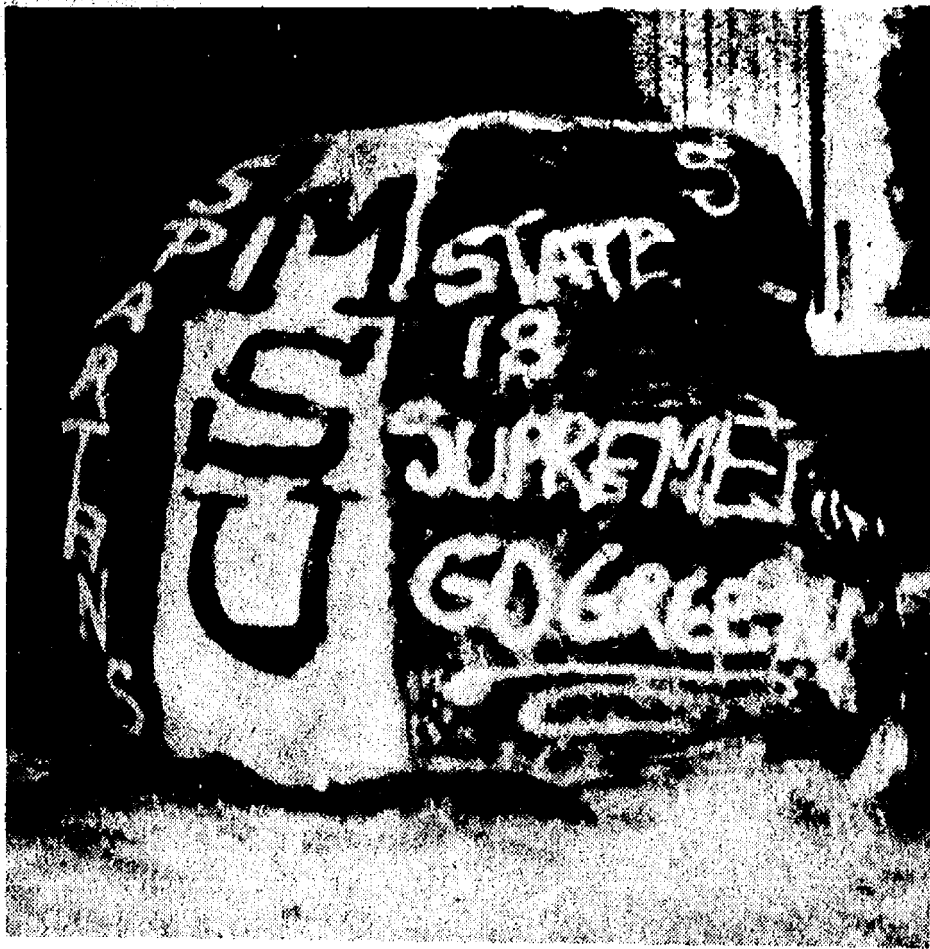

MSU WHO?—This photograph of a heretical green and white paint job on the traditionally "painted rock" on East St. was submitted to The Standard by three rebel Spartan fans here in Chelsea. (The three chose to remain anonymous for obvious reasons.) It's luck they snapped a shot right away, because, as all MSU fans know, maize and blue are the only safe colors in Wolverine country.

District Court Proceedings

Week of Sept. 3-7
Judge Kenneth Bronson Presiding

Robert Willitzer pled no contest to reckless operation of a boat. Sentenced to serve 10 days or pay \$155 fines and costs.

Kevin Cowdy was sentenced for impaired driving to attend Alcohol Education Program and 12 group counseling sessions. No drinking, one year probation. Fines and costs, \$250.

Kevin Cowdy was sentenced for driving under the influence of liquor to a restricted license for one year to and from work and Alcohol Education Program. 30 days in Washtenaw County Jail, work release required if qualifies. One year probation. Fines and costs, \$350.

Kevin Lauterwasser was sentenced for violation of a restricted operator's license to 6 days in Washtenaw County Jail on Saturdays, transferred to probationary program once at jail. Fines and costs, \$200.

Richard S. Storrs was sentenced for indecent exposure to six months probation and 80 hours of voluntary service. Costs, \$100.

Richard Becklehamer was found guilty of speeding. Fines and costs, \$25.

Sanford Finsilver was found guilty of speeding. Fines and costs, \$30.

Donald R. Collinsworth pled guilty to open intoxicants. Sentenced to one day on probationary work program. Fines and costs, \$40.

Sally Ann Wines pled guilty to allowing a minor to operate a boat towing a skier without an observer. Fines and costs, \$30.

Charles J. Sillman pled guilty to open intoxicants. Sentenced to one day on probationary work program. Fines and costs, \$40.

Raymond O. Howd, Jr. pled guilty to open intoxicants. Sentenced to one day on probationary work program. Fines and costs, \$40.

Mark H. Clement was sentenced for careless driving to serve 10 days in the Washtenaw County Jail. Also sentenced for open intoxicants to pay \$50 fines and costs and serve five additional days.

Dale Richards pled guilty to speeding. Fines and costs, \$50.

Cindy D. Rooke was sentenced for driving without a license. Sentenced to three days on probationary work program and Washtenaw County Driving school or add five days. Fines and costs, \$155.

Gary L. Eliola was sentenced for driving under the influence of liquor to 45 days suspended, one year probation, no alcohol. Continue therapy at Bixley. Fines and costs, \$300.

Jerry Carpenter was sentenced for fleeing and/or eluding to eight days straight time in the Washtenaw County Jail. Six months probation, no drinking, credit for one day spent. Fines and costs, \$200.

Rodney A. Sweeny was sentenced for reckless driving to Chelsea Hospital Alcohol Program and Washtenaw County Driving School. Fines and costs, \$350.

Charles N. Stone was sentenced for driving under the influence of liquor to pay \$250 fines and costs or serve 25 days.

Anthony Jaworski pled no contest to making an improper left turn. Fines and costs, \$25.

Gary Lombard was sentenced for careless driving to attend Alcohol Education Program. Fines and costs, \$150.

Peter L. Devine pled guilty to littering. Sentenced to attend Alcohol Education Program and three days on Saline Police Department work program.

Fines and cost, \$30.

Phyllis Roughton pled guilty to dog at large, no license. Fines and costs, \$25.

Karl Raab pled guilty to failing to stop for a school bus. Sentenced to attend defensive driving school. Fines and costs, \$25.

Peter L. Gilbert was sentenced for impaired driving to serve three days in Washtenaw County Jail, credit for time spent. Attend Alcohol Education Program, 6 months probation. Fines and costs, \$450.

Daniel J. Clisham was sentenced for impaired driving to attend the Chelsea Hospital Alcohol Program and one day on probationary work program. Six months probation. Fines and costs, \$500.

Leon N. Bentley pled guilty to no operator's license on person. Fines and costs, \$35.

Central Cartage Co. was sentenced for overweight vehicle to pay \$100 in fines and costs.

Philip T. Kerek was found guilty of open intoxicants. Fines and costs, \$50.

Russell N. Schneider was sentenced for careless driving to three days in the Washtenaw County Jail, straight time. No fines or costs.

Julie Ann Kane was found guilty of improper lane use. Fines and costs, \$15.

Ex-Chelsea Officer Wins Class at State Police Shoot Contest

At the recent 42nd annual Michigan Police Shoot held Thursday, Sept. 6, former Chelsea police officer R. Graves, now with Leoni Township in Jackson county, was high individual aggregate winner in Class D competition.

Chelsea Police Department sent two two-man teams to compete in the shoot, but neither team placed in the top of their categories in Class D (six or fewer officers in a department).



SIZEABLE SQUASH—State Representative Mary Keith Ballantine shares a chuckle with State Fair livestock chairman Ernie Gibrach in the Agricultural Building at the 1979 Michigan State Fair. The two are looking over the largest squash submitted to the State Fair. The stupen-

dous squash was grown by Phil Klimowicz of Brighton. Gibrach, a Saline dairy farmer and past chairman of the State Fair Commission, and Ballantine were two of thousands of Fairgoers to visit the agricultural exhibits on the spruced-up grounds.

Historical Society . . .

(Continued from page one)

presented excerpts from his extensive study of the Dancer family.

Five society members have been appointed to work with members of the village council and the planning commission to set up a village historical society.

Appointees are Kathleen Chapman, Otis Titus, Dr. Wilfred Lane, Frances Runciman and Sally Rendell.

Marie Petsch was cited at the meeting for her organization of the society's successful booth at the Chelsea Fair.

It was announced that the society has stationery depicting local landmarks available for purchase by the public. Interested persons may contact Sally Nicola, 475-2860.

Next meeting is Monday, Oct. 8 in McKune Library. Guests and

newcomers to the area are invited to attend.

Subscribe today to The Standard.

NEW WORK OXFORD

SOFTEN HARD FLOORS

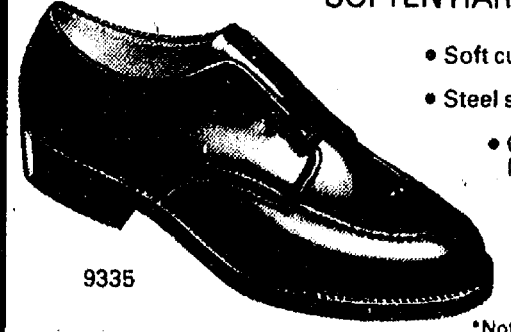

- Soft cushion insole
- Steel shank for support
- Oil-resistant Neoprene sole

SIZES: *
AA-H 6-15
*Not all sizes in all widths

RED WING

VOGEL'S & FOSTER'S

Phone 475-1606 Chelsea, Mich.

Touch of Class

HAIR STYLING

1196 M-52 CHELSEA

Lowest Rates in Town!

We use only top quality products.

Try our professional service from 4 licensed and experienced cosmetologists,
NOLA - JOYCE S. - JUDY - JOYCE B.

Men's & Boy's Styles
Senior Citizen Discounts

HOURS AVAILABLE FOR YOUR CONVENIENCE:

Tues.-Wed. 10:00 a.m. till last patron served

Thurs.-Fri. 9:00 a.m. to 7 p.m.

Sat. 8:30 a.m. to 12:00 noon

PHONE 475-1591

Looking forward to serving you!

You Read It First in The Standard!



Real Estate

By PAUL FRISINGER

REALTOR

HINDSIGHT HURTS

If you happen to be an old newspaper collector, you should have a valuable insight into the wisdom of investing in real estate during inflation. As a case in point, one home recently sold for \$52,000. Five years ago this same home sold for \$35,000.

True, prices were never higher but for that matter, prices probably will never be lower either. For example, if this \$35,000 home increased in value at a rate of only 6% per year, in ten years it will be worth \$62,080. In twenty years, the same house will be selling at \$112,250. And a 6% appreciation is conservative in these days of double digit inflation.

When mortgage money is tight, the opportunity to buy the right home at the right price will never be better. When the flow of money increases, so does the demand for homes and, consequently the scarcity of selection at the right price. Shakespearean advice applies: If to buy or not to buy is the question, 't were well if it were done now.

If there is anything we can do to help you in the field of real estate, please phone or drop in at FRISINGER REALTY CO., 935 S. Main St., Chelsea. Phone: 475-8681; evenings 475-2621. We're here to help!

ALUMINUM SIDING

Save \$\$ by Doing-it-yourself

STORM WINDOWS

STORM DOORS

FASICA & SOFFIT SYSTEMS

REPLACEMENT WINDOWS

ALCO ANACONDA
&
REYNOLDS ALUMINUM

FREE INSTRUCTION
BOOKLET

SHUTTERS

TRIM COILS

SEAMLESS ALUMINUM
GUTTER

Installation available

R. D.
Kleinschmidt
Inc.

STOP IN
19860 SHARON VALLEY RD.
MANCHESTER, MICHIGAN
(Near Corner of M-52)

OR CALL
428-8836
428-9335

Let:
a=No. of Deposits
b=No. of Items
c=No. of Checks Written
x=Amount of Deposits
 $70 \cdot (04 \times a) + (02 \times b) + (01 \times c) = \text{Service Charge}$

Keep It Simple

\$1000 Average Minimum Balance = No Service Charge
on Local Business Checking Accounts

Most banks use a complex mathematical formula to compute service charges on business checking accounts. At "The Bank of Trust" we keep it simple. Our Commercial Checking Plan is designed for the local small business. All you have to do is maintain an average balance of \$1,000, and you'll never pay a service charge. It's that simple! There are no flat fees charged, no fees for deposits, items deposited or checks drawn. Should your monthly minimum average balance be less than \$1,000, a charge of \$5 will be assigned.

Compare our simple formula with the other banks and you'll see how less of your money can do more for you.

Stop by our Chelsea Banking Office today where you'll receive prompt, courteous service. We are open Monday through Thursday from 9 a.m. to 4 p.m., Friday 9 a.m. to 6 p.m. and Saturday from 9 a.m. to noon.

ANN ARBOR

100 South Main Ann Arbor Phone 964-3333



THE BANK OF TRUST
MEMBER FDIC

TRUST COMPANY

1400 Chelsea Manchester Road Chelsea Phone 475-3114

Services in Our Churches

**ST. PAUL
UNITED CHURCH OF CHRIST**
The Rev. R. J. Ratzlaff, Pastor
Thursday, Sept. 13—
7:30 p.m.—Spiritual life department.
Sunday, Sept. 16—
9:00 a.m. and 10:30 a.m.—Church school.
9:00 a.m.—7th grade confirmation class.
10:30 a.m.—Worship service.
Tuesday, Sept. 18—
1:00 p.m.—Needle and thread.
7:30 p.m.—Church council.
Wednesday, Sept. 19—
8:00 p.m.—Chancel choir.

**NORTH LAKE
UNITED METHODIST CHURCH**
The Rev. John Elliott, Pastor
Every Sunday—
10:00 a.m.—Worship service.
10:30 a.m.—Church school for children up to the 2nd grade.

**NORTH SHARON BIBLE
CHURCH**
Sylvan and Washburne Rds.
The Rev. Ronald C. Purkey,
Pastor

Every Sunday—
10:00 a.m.—Sunday school. (Nursery available.) Junior church classes.
11:00 a.m.—Worship service.
6:00 p.m.—Senior High Youth meeting. Youth choir.
7:00 p.m.—Evening worship service. (Nursery available.) All services interpreted for the deaf.
Every Wednesday—
7:00 p.m.—Bible study and prayer meeting. (Nursery available.) Bus transportation available: 428-7222.

ZION LUTHERAN CHURCH
Corner of Fletcher and Waters Rds.
The Rev. John R. Morris, Pastor
Saturday, Sept. 15—
10:30 a.m.—Youth Instruction Orientation, 7th grade.
Sunday, Sept. 16—
9:00 a.m.—Sunday school.
10:15 a.m.—Worship service.
Tuesday, Sept. 18—
4:00 p.m.—Joy Makers.

CONGREGATIONAL CHURCH
(United Church of Christ)
The Rev. Carl Schwarm, Pastor
Every Sunday—
10:30 a.m.—Worship and Sunday school. Nursery provided for pre-schoolers.

**FIRST CHURCH OF CHRIST
SCIENTIST**
1883 Washtenaw Ave., Ann Arbor
Every Sunday—
10:30 a.m.—Sunday school, morning service.

FIRST ASSEMBLY OF GOD
The Rev. Richard Coury, Pastor
Every Sunday—
9:45 a.m.—Sunday school.
11:00 a.m.—Worship service.
6:00 p.m.—Evening worship.
Every Wednesday—
7:00 p.m.—Christ's Ambassadors. Missionettes. Bible Meditation and prayer.

**CHELSEA CHURCH OF THE
UNCOMPROMISING WORD**
11452 Jackson Rd.
The Rev. Chuck Clemons, Pastor
Every Sunday—
10:00 a.m.—Sunday school.
11:00 a.m.—Morning worship.
6:30 p.m.—Evening worship.
Every Wednesday—
7:00 p.m.—Midweek prayer and Bible study.

ST. MARY CATHOLIC CHURCH
The Rev. Fr. David Philip
Dupuis, Pastor
Mass Schedule:
Every Saturday—
4:00-5:00 p.m.—Confessions.
7:00 p.m.—Mass.
Immediately after 7 p.m. Mass, Confession.
Every Sunday—
7:00 a.m., 9:00 a.m., 11:00 a.m.—Mass.

**ST. THOMAS
EVANGELICAL LUTHERAN**
Ellsworth and Haab Rds.
The Rev. Paul Puffe, Pastor
Sunday, Sept. 9—
10:00 a.m.—Worship service.

**CHELSEA FREE METHODIST
FELLOWSHIP**
Meetings at St. Barnabas
Episcopal Church
2050 Old US-12

Every Sunday—
3:45 p.m.—Sunday school for all ages.
5:00 p.m.—Worship service.
Every Thursday—
7:30 p.m.—Adult study, Children's CYC program, and youth meeting.

**ST. JOHN'S
UNITED CHURCH OF CHRIST**
Rogers Corners
Every Sunday—
10:30 a.m.—Worship and Sunday school.

BAHA'I FIRESIDE
Every Thursday—
8:00 p.m.—At the home of Toby Peterson, 705 S. Main St. Anyone wishing to learn about the Baha'i faith is welcome.

GREGORY BAPTIST CHURCH
The Rev. David Brinkman,
Pastor
Every Sunday—
9:45 a.m.—Sunday school.
11:00 a.m.—Morning worship.
6:00 p.m.—Young people.
7:00 p.m.—Evening worship.

**ST. JACOB EVANGELICAL
LUTHERAN CHURCH**
The Rev. Andrew Bloom, Pastor
12501 Rietmiller Rd.,
Grass Lake
Every Sunday—
9:00 a.m.—Sunday school.
10:15 a.m.—Divine services.

**ST. JOHN'S EVANGELICAL
AND REFORMED CHURCH**
(United Church of Christ)
Francisco
The Rev. Virgil King, Pastor
Every Sunday—
10:30 a.m.—Sunday school and worship service.

**CHURCH OF JESUS CHRIST
OF LATTER-DAY SAINTS**
Meetings at
Church of Jesus Christ
of Latter-Day Saints
2141 Brockman, Ann Arbor
9:30 a.m.—Sunday school.

CHELSEA BAPTIST CHURCH
337 Wilkinson St.
The Rev. Thode B. Thodeson,
Pastor
Every Sunday—
10:30 a.m.—Morning worship.
11:00 a.m.—Junior church school.
7:00 p.m.—Evening fellowship.
Every Wednesday—
7:00 p.m.—Midweek Bible study and prayer.

**FAITH EVANGELICAL
LUTHERAN CHURCH**
9575 North Territorial Rd.
The Rev. Mark Poritsky, Pastor
Thursday, Sept. 13—
8:00 p.m.—Choir.
Saturday, Sept. 15—
6:30 p.m.—Family night, potluck.
Sunday, Sept. 16—
8:45 a.m.—Sunday school;
Adult Bible class.
10:00 a.m.—Worship service with Communion. Sermon on Timothy 3:13-17.
11:00 a.m.—Coffee hour.
Monday, Sept. 17—
6:30 p.m.—Ladies Aid Potluck at Ruth Dolezky's.
Tuesday, Sept. 18—
6:30 p.m.—Confirmation II.
8:00 p.m.—Inquirers.
Wednesday, Sept. 19—
9:45 a.m.—Bible brunch at Stacey's.
4:30 p.m.—Confirmation I.

**OUR SAVIOR LUTHERAN
CHURCH**
1515 S. Main, Chelsea
The Rev. Franklin H. Giebel,
Pastor
Broadcast Sundays—
"The Church of the Lutheran Hour."
8:35 a.m.—WIBM, 1450 AM, Jackson.
12:30 p.m.—WYFC, 1520 AM, Ypsilanti.
Every Sunday—
9:00 a.m.—Sunday school, Youth and Adult Bible class.
10:30 a.m.—Morning Worship.
Every Wednesday—
7:30 p.m.—Adult Bible Study and prayer.

**WATERLOO VILLAGE
UNITED METHODIST CHURCH**
8118 Washington St.
The Rev. Larry Nichols and
The Rev. David Goldsmith,
Pastors
Every Sunday—
10:00 a.m.—Sunday school.
11:15 a.m.—Worship service.

**SALEM GROVE
UNITED METHODIST CHURCH**
3320 Notten Rd.
The Rev. George Woomer,
Pastor
Every Sunday—
9:30 a.m.—Sunday school.
10:30 a.m.—Worship service.

IMMANUEL BIBLE CHURCH
145 E. Summit St.
The Rev. Ron Little, Pastor
Every Sunday—
9:45 a.m.—Sunday school, nursery provided.
11:00 a.m.—Morning worship, nursery provided.
6:00 p.m.—Evening worship.
Every Wednesday—
7:00 p.m.—Family hour, prayer meeting and Bible study.

**BETHEL EVANGELICAL AND
REFORMED CHURCH**
(United Church of Christ)
Freedom Township
The Rev. Roman A. Reineck,
Pastor
Every Sunday—
10:00 a.m.—Worship service.

**ST. BARNABAS
EPISCOPAL CHURCH**
The Rev. Fr. Jerrold F. Beaumont
B.S.P.
10:00 a.m.—Holy Communion first, third and fifth Sundays and 7:30 p.m. every Wednesday.
10:00 a.m.—Morning prayer, second and fourth Sundays. Church school and nursery every Sunday.
Every Wednesday—
8:15 p.m.—Bible study and discussion groups.
First Wednesday of every month—
Bishop's Committee.
Third Thursday of every month—
Episcopal church women.

CHURCH OF CHRIST
13661 Old US-12, East
Evangelist John M. Hamilton
Every Sunday—
7:30 a.m.—Radio program—WNRS in Saline.
8:30 a.m.—Radio program—WAAM in Ann Arbor.
9:30 a.m.—Bible study.
10:30 a.m.—Worship service.
Nursery available.
6:00 p.m.—Sunday evening Bible study.
Every Tuesday—
7:00 p.m.—Women's Bible study class.
Every Wednesday—
7:30 p.m.—Bible study classes for all ages.

**FIRST UNITED
PRESBYTERIAN CHURCH**
Unadilla
The Rev. T. H. Liang, Pastor
Every Sunday—
9:45 a.m.—Sunday school.
11:00 a.m.—Worship service.

SCHOOL LUNCH MENU

Week of Sept. 17-21
Monday—Spaghetti with grated cheese, tossed salad, French bread and butter, fresh fruit, milk.
Tuesday—Cheese burgers on buns with trimmings, french fries, dessert, milk.
Wednesday—Ravioli, buttered peas and carrots, bread and butter, yellow cake with fruit topping, milk.
Thursday—Bologna sandwich, potato sticks, buttered corn, ice cream, cookie, milk.
Friday—Pizza, buttered vegetable, juice, bread and butter, fruit and cookie, milk.

St. Thomas Celebrating Mission Festival

St. Thomas Evangelical Lutheran church will celebrate its annual Mission Festival on Sunday, Sept. 23. The Rev. Robert H. Roberts, missionary to the Philippine Islands, will address the congregation.

The Rev. Roberts has served in the Philippines from 1973 until the present. He has been granted a year's leave of absence to teach at Concordia Theological Seminary, Ft. Wayne, Ind.

Rev. Roberts will lead the Bible class at 9:30 a.m., preach during the 10:45 a.m. worship service and speak again in the early afternoon following a potluck meal.

St. Thomas is located at 10001 W. Ellsworth Rd. about midway between Ann Arbor and Manchester.

Buses and heavy-duty trucks regularly produce noise levels that exceed the level at which sound can be hazardous, warn hearing specialists. When driving next to such a noisy vehicle make certain your car windows are closed the specialists add.

FIRST UNITED METHODIST
Parks and Territorial Rds.
The Rev. Larry Nicols and the Rev. David Goldsmith, Pastors
Every Sunday—
9:15 a.m.—Morning worship.
10:00 a.m.—Sunday school.

FEED



FOR PROFIT

Feed Formulas Tested,
Proved To Get Results

Extra proteins, vitamins and minerals in proper balance, scientifically blended, make our feeds real profit producers for you.

Farmers' Supply Co.
Phone GR 5-5511

YOU ARE INVITED

TO COME AND HEAR

**EVANGELIST
EVERETTE ALEXANDER**
PONTIAC, MICHIGAN

in a series of Gospel Sermons

SEPTEMBER 16 - 21

Sunday—
Bible Study 9:30 a.m.
Worship 10:30 a.m.
Sunday-Friday 7:30 p.m.

TRANSPORTATION PROVIDED

CHURCH OF CHRIST

13661 Old US-12 Phone 475-8458

GET A DODGE

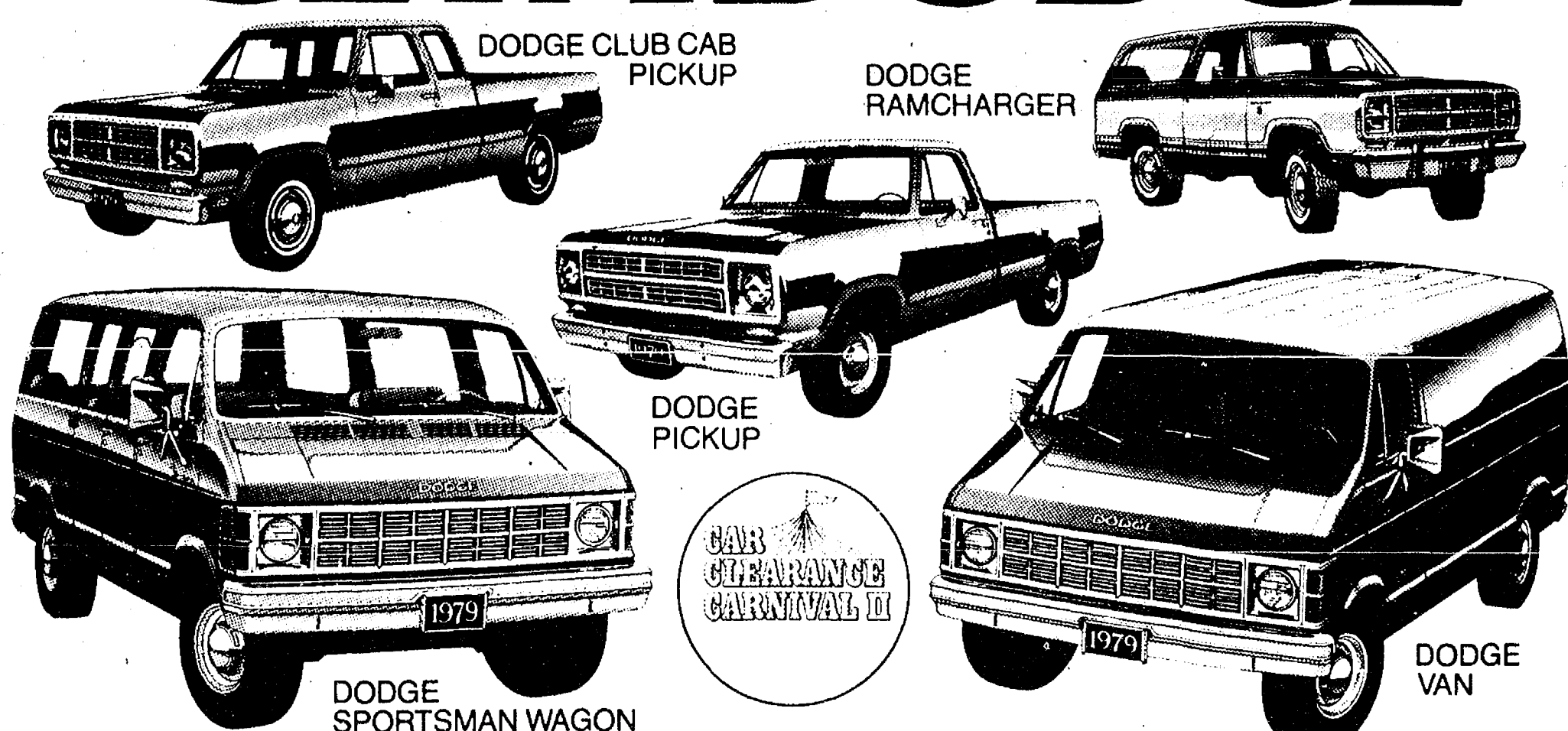

GET A CHECK

PAY TO THE ORDER OF	\$400.	1979
AMOUNT OF		DOLLARS
REBATE		
CAR CLEARANCE CARNIVAL II		
1072000321: 11821		
NOT NEGOTIABLE FOR LEGAL TENDER		
CHRYSLER CORPORATION		

DIRECT FROM CHRYSLER

MAKE YOUR BEST DEAL FIRST.

Now Chrysler Corporation announces the \$400 Cash Rebate! See your Dodge dealer today. Make your best deal on one of these "Best Deal" vehicles... and Chrysler will top it with a \$400 check sent directly to you!

LET'S MAKE A DEAL!

VILLAGE MOTOR SALES, INC.

1185 MANCHESTER ROAD

CHELSEA, MICHIGAN

The
"Newcomer"
Has a Lot
To Prove



DONALD A. COLE
Director

The need to prove ourselves worthy of your trust is a special incentive to make every possible effort in your behalf... to do more than you expect us to do.

At Burghardt-Cole Chelsea Chapel, you are assured modern, up-to-date service that reflects a total respect for tradition.

**BURGHARDT-COLE
CHELSEA CHAPEL**

214 East Middle Street

Phone 475-1551

Member, The International Order Of The Golden Rule

Legislative Update

A Weekly Report from
State Rep. Mary Keith Ballentine
State Capitol, Lansing 48909
Phone (517) 373-1775

Week of Sept. 10-17

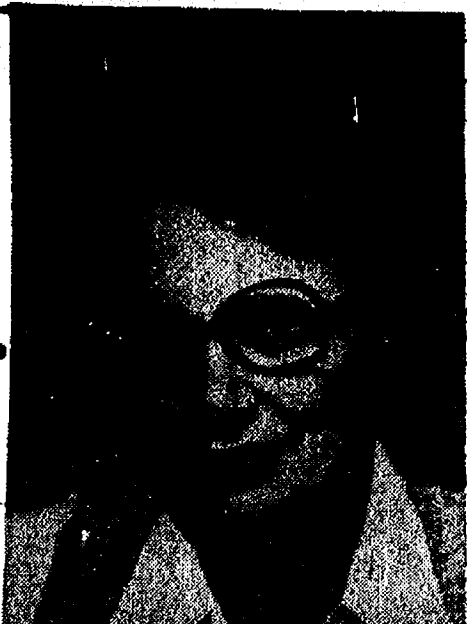

Speed Check—State Police are cracking down on violators of Michigan's 55 mile an hour speed limit. Troopers are now issuing verbal warnings to those exceeding 55 while issuing tickets to those over 60 miles an hour.

Holiday Mark—Michigan's motorists logged over 682 million miles of travel last Labor Day week-end. That was a decrease of 1.9% from last year's all-time record of 695 million miles for a four-day Labor Day week-end.

"Good Time" Off—Governor Milliken has approved rules which allow the Corrections Department to revoke "good time" (time off for good behavior) for prisoner assaults on guards. The action was in response to a court decision restoring "good time" to inmates assaulting guards at Marquette State Prison.

Hunting Breaks—Duck hunters will have earlier shooting hours and a liberalized point system during the 1979 duck season which starts Sept. 20 in the Upper Peninsula and Oct. 4 in the Lower Peninsula. Shooting hours will start one-half hour before sunrise to sunset this year. The liberalized point system will allow hunters to take more ducks.

Movie Advice—Governor Milliken recently established Michigan's first Film and Television Services Advisory Council. The Council will be responsible for advising the State Commerce

Director on ways to promote Michigan Talent for film, commercial and television produc-

tion, thus creating more jobs and boosting our State's economy.

Red Turns—The Michigan Department of Transportation is asking all cities, villages and counties to re-examine the need for "No Turn on Red" signs placed at some intersections. The request is the result of a national study that reveals right turns on red reduce the total number of accidents and save motorists time and fuel.

State Fair Grounds—Governor Milliken has recommended several improvements at the State fair grounds. In the first phase of fair grounds renovation, the Governor is proposing improved parking facilities, revising streets for better traffic flow, and construction of a new 125,000-square-foot exhibition building.

Formal Inauguration—Michigan State University is planning a formal inauguration for its 16th University President, Dr. Cecil Mackey. The formal installation will be the first in the University's history. The inauguration is planned for Nov. 30. Dr. Mackey has served as MSU President since early August.

Brickley Named—Governor Milliken has designated Lieutenant Governor James Brickley to serve as co-ordinator of activities with Wayne county during the county's current fiscal crisis. Brickley will direct the preparation of contingency plans in the event that services in Wayne county are stopped due to a lack of funds.

Ordinance No. 72-D

AN ORDINANCE TO ADOPT THE UNIFORM TRAFFIC CODE AS PROMULGATED BY THE DIRECTOR OF THE MICHIGAN STATE POLICE UNDER THE PROVISIONS OF PUBLIC ACT 62 OF 1956, UNIFORM TRAFFIC CODE IN CITIES, TOWNSHIPS AND VILLAGES, AND TO BRING THE SAME INTO CONFORMITY WITH PUBLIC ACT 514 OF 1979

The Village of Chelsea Ordains:

1. Ordinance No. 72, which adopted the UNIFORM TRAFFIC CODE, and all amendments thereto, be and the same hereby amended by the addition thereto of the promulgated emergency rules of the Director of the Michigan State Police on July 26, 1979, and said Emergency Rules being Administrative Rules R28.1001 through 28.2074 are hereby adopted by reference and incorporated into said Ordinance No. 72.

2. A Notice of the purpose of said Code and Emergency Rules shall be published in a newspaper in general circulation within the Village of Chelsea which shall provide:

"Notice of Adoption of Emergency Rules Under Uniform Traffic Code"

TAKE NOTICE that the Village of Chelsea has amended Ordinance No. 72, the Uniform Traffic Code for the Village of Chelsea, by adopting by reference the Emergency Rules promulgated by the Director of the Michigan State Police on July 26, 1979, the same being Michigan Administrative Rules 28.1001 through 28.2074, and that the purpose of said Code of the Village of Chelsea with those enforced throughout the State of Michigan, and to bring the Uniform Traffic Code into conformance with Public Act 514 of 1979, a Public Act to decriminalize various traffic offenses and to provide for civil fines.

NOTICE is further given that complete copies of the Uniform Traffic Code and Emergency Rules are available at the Office of Chelsea Village Clerk, Michigan 48118 for inspection by and distribution to the public at all times."

3. The Village Clerk shall maintain in his office a supply of copies of the Code for inspection by and distribution to the public without charge.

4. The within amendment is hereby given immediate effect.

Dated: 9-4-79

THE VILLAGE OF CHELSEA
DON D. WOOD
Village President
THOMAS NEUMEYER
Village Clerk

STATE OF MICHIGAN
COUNTY OF WASHTENAW

ss
I, THOMAS J. NEUMEYER, Clerk of the Village of Chelsea, do hereby certify that the within Amendment to Ordinance No. 72 and the adoption by reference of the Emergency Rules of the

Director of the Michigan State Police, was adopted by a roll call vote of the Village Council of the Village of Chelsea on the 4th day of Sept., 1979 as follows:

AYES: 6

NAYES: —

THOMAS J. NEUMEYER,
Clerk of the Village
of Chelsea.

Notice of Adoption of Emergency Rules Under Uniform Traffic Code

NOTICE OF ADOPTION OF EMERGENCY RULES UNDER UNIFORM TRAFFIC CODE

TAKE NOTICE that the Village of Chelsea had amended Ordinance No. 72, the Uniform Traffic Code for the Village of Chelsea, by adopting by reference the Emergency Rules promulgated by the Director of the Michigan State Police 28.1001 through 28.2074, and that the purpose of said Code is to make uniform the traffic ordinances of the Village of Chelsea with those enforced throughout the State of Michigan, and to bring the Uniform Traffic Code into conformance with Public Act 514 of 1979, a Public Act to decriminalize various traffic offenses and to provide for civil fines.

NOTICE is further given that complete copies of the Uniform Traffic Code and Emergency Rules are available at the Office of the Chelsea Village Clerk, 104 E. Middle Street, Chelsea, Michigan 48118 for inspection by and distribution to the public at all times.

Dated: 9-4-79

THOMAS J. NEUMEYER,
Chelsea Village Clerk.

Dahlia Show Stated At Briarwood Mall

Michigan Dahlia Association will hold its 31st annual Dahlia Show at Briarwood Mall, Saturday and Sunday, Sept. 15-16. Anyone wishing to exhibit dahlias must bring them to the mall before 9:30 a.m. Saturday, Sept. 15. The exhibitor must know the name of the dahlia.

There will be many blooms on exhibition, from the little poms up to the 10 to 12 inch Great Dahlias. All are invited to come and look or exhibit.



Hoffman Tire & Service

7 miles west of Chelsea
13660 E. Michigan
Grass Lake 522-8542

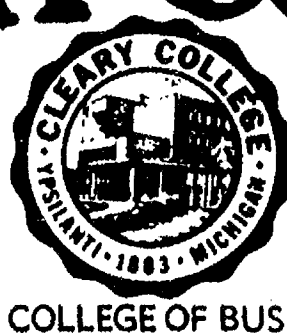

CLEARY COLLEGE

A SPECIALIZED COLLEGE OF BUSINESS SINCE 1883

4-YEAR B.B.A. DEGREE & 2-YEAR ASSOCIATE DEGREE PROGRAMS

- ACCOUNTING
- SECRETARIAL SCIENCES
- MANAGEMENT
- TRANSFER AGREEMENTS WITH COMMUNITY COLLEGES

IT'S NOT TOO LATE TO BEGIN YOUR BUSINESS CAREER!

REGISTER TODAY - CLASSES BEGIN SEPT. 26

LET'S SIT DOWN AND DISCUSS YOUR FUTURE!

DAY AND EVENING CLASSES • FINANCIAL AID AVAILABLE

PLEASE SEND MORE INFORMATION ABOUT CLEARY COLLEGE TODAY!

NAME _____

ADDRESS _____

CITY _____ STATE _____ ZIP _____ PHONE _____

Mail To: Cleary College, 2170 Washtenaw, Ypsilanti, Mich. 48197. Phone: 483-4400

BEST WAY CARPET CLEANING

features our

TRUCK MOUNTED STEAM CLEANING PLANT

We get your carpets cleaner!

TRAINED, UNIFORMED TECHNICIANS

Also: Upholstery Cleaning our specialty.

Drapes, Walls, Exteriors Cleaned, too.

SATISFACTION GUARANTEED.

BONDED INSURED **663-2733** FREE ESTIMATES

DUNBAR'S

8083 Main St.
DEXTER
426-8466

DEXTER LOCKER



Beef Hind Qtrs.

Avg. Wt. 150-170 lb.

8 pcs. SIRLOIN STEAK
12 pcs. T-BONE
6 pcs. PORTERHOUSE
8 pcs. ROUND STEAK
4 pcs. RUMP ROAST
4 SIRLOIN TIP STEAK
1 SIRLOIN TIP ROAST
6 lbs. STEW BEEF
30 lbs. HAMBURGER

70-75% Yield After Processing

\$1.59
lb.

**BEEF
PORK
VEAL
LAMB**

Beef Front Qtrs.

Avg. Wt. 170-200 lb.

6 pcs. CHUCK ROAST
4 pcs. CHUCK STEAK
2 pcs. SWISS STEAK
2 pcs. ARM ROUND ROAST
2 pcs. ENGLISH ROAST
14 pcs. RIB STEAK
1 pc. RIB ROAST
6 lbs. STEW BEEF
12 lb. SHORT RIBS
50 lbs. HAMBURGER

70-75% Yield After Processing

.98
lb.

CHICKEN LIVER & CHICKEN GIZZARDS 29c lb.
CHICKEN NECKS - (for soup) 15c lb.

Beef Sides

Avg. Wt. 300-350 lb.

12 RIB STEAKS
2 RIB ROASTS
4 RUMP ROASTS, BONELESS
4 CHUCK ROASTS
1 SIRLOIN TIP ROLLED ROAST-boneless
2 ARM ROUND ROASTS
2 ENGLISH ROASTS
6-2 lb. SHORT RIBS

70-75% Yield After Processing

6 2-lb. BONELESS BEEF STEW
80 lb. HAMBURGER
10 ROUND STEAKS
8 SIRLOIN STEAKS
6 PORTERHOUSE STEAKS
12 T-BONE STEAKS
4 SIRLOIN TIPS
3 SWISS STEAKS
6 CHUCK STEAKS

\$1.29
lb.

We also sell in Small Quantities

Custom Slaughtering and Processing

We accept Federal Food Stamps

ORDERS READY TO TAKE HOME

LOCKERS AVAILABLE

LLOYD BRIDGES CHEVROLET

ANNUAL DEMO SALE

WE HAVE 18 COMPANY CARS AND DEMONSTRATORS FOR SALE INCLUDING:

- ☆ CHEVETTE
- ☆ MALIBU
- ☆ MONTE CARLO
- ☆ IMPALA
- ☆ FLEETSIDE PICKUPS
- ☆ 4-WHEEL DRIVES
- AND MORE!

These 1979 Chevrolets all have low mileage

ALL OF THESE CHEVROLETS HAVE BEEN SPECIALLY PRICED FOR THIS SALE!

PLUS

WITH the Purchase, you will receive FREE RUSTPROOFING and 18,000 MILE EXTENDED WARRANTY. FREE! -REE! FREE! FREE!

LOOK AT THESE EXAMPLES!

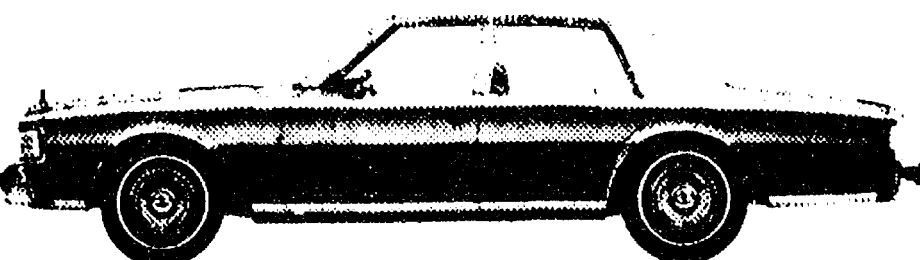

CAPRICE 4-DOOR

Stock No. LIST PRICE
3910 \$8202.45
NOW \$6690

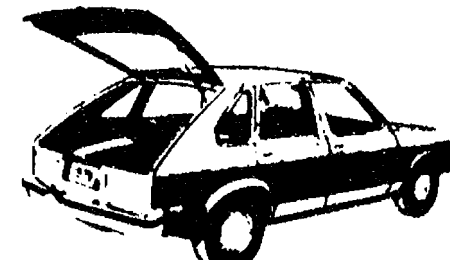

CHEVETTE 4-DOOR

Stock No. LIST PRICE
3821 \$4617.86
NOW \$3975

LLOYD BRIDGES CHEVROLET

LOCATED IN CHELSEA ON I-94 PHONE 475-1373
SALES HOURS DAILY 8 A.M. to 8:30 P.M.
SATURDAY 8 A.M.-5 P.M.

PUT IT IN THE WANT ADS FOR RESULTS

Notices

PICK-UP a free copy of Bible references to comfort. Ph. 426-4982. M. Smith. x45f

INVITE YOUR FRIENDS to an Old Fashioned Sewing Bee! Enjoy learning and crafting together at a free craft session in your home. Call your Better Homes & Gardens Craft Counselor today. Ph. 475-8453. x15-3

Wanted

WANTED — Retired individual with photography equipment to take pictures for Senior Citizen program. Supplies will be provided. Call 475-9830. x14-2

WANTED — Volunteers to help in the new Chelsea Senior Citizen Activity Center. Call 475-9830. x14-2

WANTED — Senior Citizens to participate in new exciting Chelsea Senior Citizen Activities. See the Fall Community Education Brochure. x14-2

WANTED — Experienced secondary certified History and Government teachers for adult evening classes. Call 475-9830. x14-2

WANTED — Teacher's aides, preferably male, for high school & junior high school special ed. classes. Contact Chelsea Special Ed., 475-9131, ext. 70. x14-2

WANTED — Bowlers for Nite Owl League (Mon. night). Start Sept. 10, for 34 weeks. 9 p.m. shift. No average required. Call Walt Brown, 475-7634. x14-3

PIANIST — Immediate opening at Stockbridge High school for experienced keyboard player. Part-time paid position. Contact Mrs. Baird or Mr. Schroeder at 1-517-851-7965, x4. x14-2

WANTED — Steady laundry to do in my home. Small basket load, \$8. Ironing, extra. Ph. 475-8494. x14-3

Garage Sale

YARD SALE — 521 Lane St., Chelsea, Saturday, Sept. 15, Sunday, Sept. 16, 9 to 5, if no rain. AM/FM stereo radio combination with 8-track tape player and turntable. 10-gal. fish aquarium with all accessories, much, much more. x14-3

GARAGE SALE — Antique closet, antique writing desk, antique bedroom suite, lots of clothing, shoes, Friday, Sept. 14, Saturday, Sept. 15, 10 a.m. to 8 p.m. Sunday, Sept. 16, 10 a.m. to 4 p.m. No early sales. 18100 North M-52 on Green Lake. Ph. 475-1709. x14

YARD SALE — 8054 Gregory Rd., Sept. 13, 14, 15, Dexter. If rain, canceled. x14

SUPER GARAGE SALE — Friday and Saturday, 9-5, 8720 Huron River Dr. Everything imaginable. x14

RUMMAGE SALE — North Lake United Methodist Church, 14111 N. Territorial Rd., Gregory, Thurs.-Sat., Sept. 13-15, 9 to 4. Lunch available. x14

BIG GARAGE SALE — Sept. 20, 21, 22, 9 a.m. to 6 p.m. Multi-family. Antiques, chairs, mirrors, collectibles, cards, magazines, books, housewares, heater, jewelry, glass, knick-knacks, prints, maps, stamps, Christmas ideas, auto panorama. Much miscellany. 2930 N. Parker Rd. One mile west of Dexter, off Dexter-Chelsea Rd. Second house on left. x14

GARAGE SALE — Sept. 14-15, 9 to 4, 1007 Fahner Rd., Sylvan Center. Some commercial items, other odds and ends. x14

4-FAMILY GARAGE SALE — Sept. 13-14-15, Thurs., Fri., Sat. Great variety of items — books, birdcages, many Christmas decorations including tree, sewing fabrics and notions, bikes, TVs, clothing and much more. 7109 Lake Shore Drive, off N. Territorial at Northlake, Chelsea. x14

3-FAMILY GARAGE SALE — 5-13" mag. wheels and 4-barrel carb. for chevy, tires, furniture, glass fireplace screen, Avon, motorcycle accessories, clothing, dishes and misc.; Thurs., Fri. and Sat., 9 to 6, 221 Lincoln St., Chelsea. Ph. 475-2560. x14

GARAGE SALE — 2 family, Friday, Saturday and Sunday, Sept. 14-16, 30 volume set of encyclopedia and other books, 5 dozen canning jars, children's clothing and toys and much more. 13940 Old US-12 East, Chelsea. x14

GARAGE SALE — 305 Taylor Lane, Sat., Sept. 15, 9 to 4. Living room and bedroom furniture. Baby items, toys, clothes, dishes, antiques, child's day bed. Girl's Schwinn bike, many misc. items. x14

Garage Sale

GARAGE SALE — 6111 Sibley Rd., Chelsea, Thurs., Fri., and Sat., Sept. 13-14-15, 9 to 5 p.m. x14

GARAGE SALE — Fri., Sat., 9 to 5, Sun., 12 to 5, Sept. 14-15-16. 8-track tape player, ping pong table, buddy high chair, children's clothes and much more. 12923 Old US-12 E. next to McColla Feeds. x14

YARD SALE — Friday, Sept. 14 only. Lots of misc. 125 E. Summit. x14

GARAGE SALE — 515 Grant St., Chelsea, Thurs., Fri., after 4 p.m., Sat., 9-7 Two 700-13 4-ply snow tires, \$20; four BR-78-13 steel belted radials, \$80; antique fainting couch and dresser; cast iron dinner bell; blue living room sofa, chair ottoman, gold sofa, bed, vanity and bench; Mahogany Duncan-Phyfe table, chairs and buffet, linen, frame for water bed, vinyl and wrought iron chair and sofa, 8'x10' canvas tent; fireplace screen; set, cane fishing poles. Many other things, chairs, tables, etc., appliances. Ph. 475-1658. x14

RUMMAGE-BAKE SALE — Saturday, Sept. 15, 9 a.m. to 5 p.m., at Longworth Building, corner of Jackson and N. Main St., Chelsea. Sponsored by "Christ's Ambassadors," youth group of Chelsea Assembly of God. x14

3-FAMILY GARAGE SALE — Saturday, Sept. 15, Sunday, Sept. 16. Electrical supplies, salesmen's samples of sporting goods, lumber, blue fiber glass tub, antique fainting couch, frame, dresser, farm hay wagon, screen house tent, swing set, aluminum frame cot, suspended ceiling grids, clothes and much more. 10470 Hadley Rd. (North Lake Area) Watch for signs. Ph. 475-7506. x14

YARD SALE — Vanity with large mirror, end tables, clothes ladies size 12, other misc. items. 128 Van Buren, Chelsea, Thurs., Sept. 13, Fri., Sept. 14. x14

Help Wanted

ARE YOU CURRENTLY

A NO-PAYCHECK

FAMILY?

Try a Manpower "Temporary" Solution!

GOOD PAY, weekly checks and bonuses. Work a day, a week, a month. You will have a flexible work schedule working on many different assignments and meeting new people. Use this way to ease back into the workforce. Work available for typists, dictaphone operators, secretaries, general office as well as wide individual and unskilled positions. We have jobs for everyone. Apply 118 W. Jefferson, Ann Arbor, 9-3, Monday through Friday.

MANPOWER TEMPORARY SERVICES

TRAVIS POINTE Country Club is looking for part-time waitresses both for banquets and luncheons. Please phone 662-2582. x14-2

HELP WANTED — Activities director for basic facility. Experience preferred. Full-time position available. Please send resume to 406 Main St., Stockbridge, Mich. 49285. x14

HELP WANTED to pick-up and deliver clothes, 3 mornings a week. Apply in person. Chelsea Cleaners, 113 Park St., Chelsea. x14

HOLIDAY INN-WEST BANK has positions open for maids, full- and part-time. Apply in person at 2900 Jackson Rd., Ann Arbor, Mich. 48103. Ph. 665-4444. x15-2

LYNDON COLOR LABS — Want to earn extra money for Christmas? We will have various openings at Lyndon for temporary help from approximately Oct. 1 through Dec. 15. No experience necessary. Both day and night shifts available. Apply now at 7200 W. Huron River Dr., Dexter, between 9 a.m. and 4:30 p.m. An equal opportunity employer. x10ff

BEAUTICIAN WANTED — Apply in person. 8066 Main St., Dexter. x39ff

WANTED — Bartender (M/F), 40 hours per week, day or night. Apply at Chelsea Lanes, 11 a.m. to 5 p.m. Waitress (M/F), part-time to begin Aug. 26. No experience necessary. Part-time janitorial help and counter personnel. Apply at Chelsea Lanes in person, between 11 a.m. and 5 p.m. x8ff

Help Wanted

BABY SITTER NEEDED from 2:30 to 6:30, Mon. thru Fri. Ages 2½ and 6 months. Ph. 475-9687. x15-2

CARPENTER LAY-OUT MAN with experience in roughing. Part-time or full-time. Ph. 227-5100 or 231-1728. x15-2

PORTER for new car dealership. See Jack Cooper at Lloyd Bridges Chevrolet. x14

Cashier Wanted

for self-service station. Must be mature and reliable.

apply at CHELSEA MOBIL

M-52 at I-94
Chelsea, Mich. x15

HELP WANTED — Diameters, competitive wages, career growth with full fringe package. Reply by resume to May & Scofield, Inc., in care of Personnel Office, 627 S. Dearborn, Howell, Mich. 48843. x-1ff

DAY HELP WANTED

7 a.m. to 5 p.m.

Apply in person

McDONALD'S

1535 S. Main
Chelsea x47ff

LYNDON COLOR LABS — Full-time, permanent personnel in our Custom Printing Department. Experience not necessary. Apply in person, 7200 W. Huron River Dr., 9 a.m.-4:30 p.m. An equal opportunity employer. x2ff

ARE YOU CURRENTLY

A NO-PAYCHECK

FAMILY?

Try a Manpower "Temporary" Solution!

GOOD PAY, weekly checks and bonuses. Work a day, a week, a month. You will have a flexible work schedule working on many different assignments and meeting new people. Use this way to ease back into the workforce. Work available for typists, dictaphone operators, secretaries, general office as well as wide individual and unskilled positions. We have jobs for everyone. Apply 118 W. Jefferson, Ann Arbor, 9-3, Monday through Friday.

MANPOWER TEMPORARY SERVICES

Apply 118 W. Jefferson, Ann Arbor, 9-3, Monday through Friday.

Business Service

YOUR BEAUTY SALON — 8066 Main, Dexter. Ph. 426-8878. September specials—Perms, \$5 off; Aloe plant free with Alo-Ette Perm; facials, eyebrow arches, sculptured nails; Odyssey-KMS products. Tuesday through Saturday, 9-4:30 and Thursday evenings. Wednesday night—men only, 5-8:30. Barb Wittman, owner-operator, Sue Macauley, stylist, Kathie Patrick, stylist. x12ff

WILL BABYSIT in my home, Monday through Friday, day or night. Preferably ages 3 and up. Ph. 475-1828. x18-6

HAVERLY'S painting, drywall, and carpet installation. Free estimates. Ph. 475-1116. x39ff

Janitorial Service

Daily, Weekly, Monthly

WE DO IT ALL

SPECIAL on carpeting, furniture and drapery cleaning. Also painting and drywall.

WRITTEN GUARANTEE
FREE DEMONSTRATION

Call About Our
FREE STEAK DINNER

973-1499 x47ff

BARN SPECIALISTS

Pole barns, 2-story barns, storage sheds and garages. Any size, as kits or installed. Additions and remodeling. Try our prices. Branstock, Ph. 227-5100 or 231-1728. x15-4

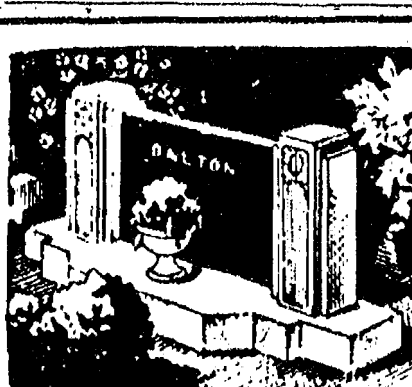

MAUSOLEUMS ★ MONUMENTS
BRONZE TABLETS ★ MARKERS

BECKER MEMORIALS

6033 Jackson Road
ANN ARBOR, MICHIGAN

Business Service

Your Wedding deserves the very best in Wedding Flowers

We specialize in a complete line of wedding flowers and wedding accessories to fit your budget. Come in or call us for an appointment.

Chelsea Greenhouse

7010 Lingane Rd., Chelsea

475-1353 or 475-1354 x39ff

PIANO LESSONS — Taking applications for fall. Experienced teacher, M.M. from University of Michigan. Ph. 475-1660. x14-4

REMODELING UNLIMITED — All types of remodeling, renovation, additions, repairs and electrical work. Ph. (313) 498-3276. x52ff

STEP UP TO

KOZMA

CONSTRUCTION

And Step Down In Price

LICENSED BUILDER

FREE ESTIMATES
COMPLETE
CONSTRUCTION
SERVICES

CALL LEN KOZMA

475-7452 x29ff

Window Screens Repaired

Reasonable rates

Chelsea Hardware

110 S. Main Ph. 475-1121 x30ff

GRAPHICS DESIGNER

Book manufacturer seeking person experienced as book designer. Some knowledge of typography required.

Apply in person at

LITHOCRAFTERS, INC.

140 Buchanan St.
Chelsea, Mich. 48118

Equal Opportunity Employer x14

SALES

SHOES

Full-time position available in our women's fashion shoe department. We prefer some experience in retail sales but will train if you have an outgoing personality and enjoy meeting the public.

This position provides opportunities in shoe department management for those individuals who excel.

Good starting salary, comprehensive employee benefits including liberal discounts. Apply in person at:

BRIARWOOD STORE

or call Mrs. Lebodic
at 1-961-4703

Winkleman's

Equal Opportunity Employer x14

When Winter Winds Blow Be Protected By A New Layer of Fiberglass Insulation

NOW ON SALE

3½" unfaced — 15¢ sq. ft.
\$20.16 a bag

6½" unfaced — 18¢ sq. ft.
\$32.36 a bag

8½" kraft faced — 27¢ sq. ft.
\$38.10 a bag

Prices Include Tax

CALL 475-7643

Winter's A-Coming!

CHEVROLET-BUICK TOBY FREEMAN

Business (517) 851-7225
Residence (517) 851-7504

C. W. GLENN & SONS, INC.

401 N. Clinton St.

Stockbridge, Mich. 49285 x16ff

CASH FOR LAND CONTRACTS

Any type property — anywhere
in Michigan. 24 Hours.

HOMESOWNERS LOANS

Call 1-800-292-1550

Call National A-1 Mortgage

Business Service

PATCHING and PLASTERING. Call 475-7489. x33ff

PIANO LESSONS given in my home. Monday afternoons and evenings. References available. Ph. 475-7805. x15

INVITE YOUR FRIENDS to an Old Fashioned Sewing Bee! Enjoy learning and crafting together at a free craft session in your home. Call your Better Homes & Gardens Craft Counselor today. Ph. 475-8453. x15-3

CEMENT WORK

PATIOS - DRIVEWAYS - PORCHES

SIDEWALKS - WOOD DECKS

Experienced — Free Estimate

PHONE 428-7270 x34ff

CORRECTIVE HORSESHOEING and
trimming. Mike Brisbois. Ph.
565-3036. x45ff

EXPERIENCED PAINTER — Local references. Large or small jobs. Free estimates. Interior and exterior. Ph. 475-1503. x7ff

All Insurance Needs

In the convenience of your own home — or mine.

N. H. Miles, Allstate Call Only 475-8334

x13

LICENSED BABYSITTER — 2 years and older, full-time only. Location Zeeb and Huron River Dr. Ph. 426-2248. x15-3

RON MONTANGE

CONSTRUCTION

(RJM, INC.)

—Full carpentry services (rough and finish)

—Additions, remodeling and repairs

—Concrete

—Roofing and siding

—Cabinets and Formica work

—Metal farm buildings

—Grain storage bins

—Excavating and trenching

QUALITY WORKMANSHIP

FREE ESTIMATES

Ph. 426-2585

or

475-1080

x19ff

R. L. BAUER

Builders

LICENSED AND INSURED

Custom Building

Houses — Garages

Pole Barns

Roofing — Siding

Concrete Work

FREE ESTIMATES

Call 475-1218

x3ff

Why hire THREE

contractors

when ONE will do?

HILLTOP, INC.

PLUMBING

HEATING

ELECTRICAL

WE DO IT ALL!

Serving Washtenaw County

for the 25th year.

475-2949

8316 Werkner - Chelsea

x38ff

LAWN

MAINTENANCE

SNOW PLOWING

SMALL

LANDSCAPING

RICHARD SMITH

475-8984 after 5 p.m.

x10ff

PIANO TUNING and repair. Qualified technician. Call Ron Harris, 475-7134. x10ff

DEALER

WANTED

Grain Bins and

Steel Farm Buildings

Local dealer for a major line of grain bins and steel buildings. Profitable opportunity for the right person. Farmer or Businessman considered. Government financing available.

LITTLE WANT ADS! BIG PLUSES FOR BIG RESULTS!

Business Services

MAGNETIC SIGNS for your business vehicles, Open and Closed signs, used cars and trucks. KETO, 7120 Dexter-Ann Arbor Rd., Dexter. Ph. 426-4535. x9if

COUNTRY AUCTION

ANTIQUES - HOUSEHOLD - MISC.
1976 Olds Omega

Well will sell the following at public auction at 6880 Gregory Rd., Dexter, Michigan, Take N. Territorial Rd. to Most Rd. then south to Gregory Rd. then east or 2 1/2 miles north of Dexter on Most Rd.

SUNDAY, SEPT. 16

Commencing at 12:00 noon

Golden oak high back double bed, golden oak dresser w/mirror & brass pulls, buffet w/mirror, oak music cabinet, oak kitchen chairs, oak wash stand w/towel bars, beautiful oak bookcase secretary, old books, plant stand, antique pictures & frames, walnut library table, 2-treadle sewing machines, wing back chair, antique pine wash stand, antique oak dresser w/collar boxes & high mirror painted, older radio, B&W TV, drop-leaf table, occasional chairs, older walnut dresser w/mirror, bed, chest of drawers, older mahogany secretary with glass doors and brass poles, oak slat-back rocker, 3 privacy screens. Large quantity of embroidery thread.

Maytag washer, sectional couch, coffee table, luggage, older chiffores w/mirror, lard press, large meat grinder, metal bed, miscellaneous pots & pans, miscellaneous dishes, small oak dresser w/high mirror, oak table leaves, crock butter churns, large & small crocks, barrels, meat saw, lawn chairs.

2-buck saws, Coleman stove, self-propelled lawn sweeper w/thrasher, fertilizer spreader, Clinton 24" chain saw, surveyor's tape, 2 heavy duty bench grinders on stands, 18" Craftsman jig saw, rebuilt deep well pump.

1976 Olds Omega, 260 V-8, 5-speed, 2-door, good steel belted tires.

1975 Ford 1/2-ton, auto, power steering, power brakes.
Honda 100 motorcycle, snowmobile sled, small hydroplan.

MANY MORE ITEMS NOT LISTED!

Owner:
OTTO GREGORY

BRUNN & HELMER
AUCTION SERVICES

Lloyd R. Brun, Ann Arbor, 665-9646
Jerry L. Helmer, Saline, 994-6309 x14.

SAND GRAVEL

KLINK

EXCAVATING

Bulldozer — Backhoe
Road Work — Basements
Trucking — Crane Work
Top Soil — Demolition
Drainfield — Septic Tank
Trenching, 5' up
Industrial, Residential, Commercial
CALL 475-7631 x13if

J. R. CARRUTHERS

LICENSED
RESIDENTIAL BUILDER
CUSTOM HOMES
ADDITIONS/FIREPLACES
PATIOS
ROOFING/SIDING/REPAIRS

475-7234
CHELSEA

LOOKING for responsible adult to run pinball arcade. Inquire at Chelsea Lanes from 11 a.m. to 5 p.m. x8if

Business Service

Floor Covering Is Our Business

TILE—SOLARIAN—HARDWOOD
CARPET — INSTALLATION —
REPAIRS

FREE ESTIMATES — 475-8621

Merkel Home Furnishings

C—ustom Built Homes

O—hl We Remodel too

U—can count on us

N—o Job Too Small

T—rim Inside and Out

R—ough-in Only if

Y—ou Want to Finish

S—iding Aluminum, 5" Gutters

I—mmediate Attention

D—ALE COOK & CO.

E—stimates, Free

BUILDERS

Please Call

475-9153
DALE COOK

WOODSTOCK

KENNELS

18531 Bush Rd.

Ph. 475-1794

Inside and Outside
Heated Runs

Separate Housing
for Cats

Love Provided
Free

BLACK DIRT for sale. Tested and proven excellent for gardens and lawns. Six yards delivered, \$35. Ph. 428-7784. x11f

LEONARD REITH

Master Plumber
Licensed Electrician
Hot Water Heat

18238 N. Territorial
Rd.

Chelsea, Mich. 48118

Phone: 475-2044

WEDDING STATIONERY — Prospective brides are invited to see our complete line of invitations and wedding accessories. The Chelsea Standard, 300 N. Main. Ph. 475-1371. x8if

ALL CASH NOW for land contracts, any size, any property, anywhere in Michigan. Call Dan Duncan, Ann Arbor Real Estate Co., 668-8575. x7if

Business Service

All Insurance Needs

In the convenience of your own home — or mine

N. H. Miles, Allstate
Call Only 475-8334

CEMENT WORK

PATIOS - DRIVEWAYS - PORCHES
SIDEWALKS - WOOD DECKS
Experienced — Free Estimate
PHONE 428-7270 x14if

Planning A Party? Reception or Special Get-Together?

Phone 662-1771 days

Zemke
Operated Machines
For Rental Of
Music Machines
Juke Boxes. x44if

Excavating, Grading

Driveways
Septic Tank Installation
Drainfields

Peltic Construction

8985 Island Lake Rd., Dexter
Ph. 426-4022 x13if

BODY SHOP

COMPLETE FULL TIME
Estimates Available
PALMER FORD

222 S. Main 475-1301 x40if

McClear's Evergreen

Nursery

11362 Trist Rd.
Grass Lake

Ph. (517) 522-5177

I-94 to Grass Lake exit, north on Mt. Hope, 5 miles to Trist Rd. x20

Automotive

BODY SHOP

COMPLETE FULL TIME
Estimates Available
PALMER FORD

222 S. Main 475-1301 x40if

SEE

TOM DAULT

at

Rampy Chevrolet

for your best deal
in new or used
cars and trucks.

Ph. 663-3321 or
475-2830 x40if

Automotive

Complete Body Shop Service

FREE ESTIMATES
Contact Ralph Machesky

Faist - Sprague
Buick - Olds, Inc.
475-8664 x51if

Demos

'79 DIPLOMAT S Coupe, 318, auto.,
p.s., p.b., cruise, AM/FM stereo
8-track.SAVE

'79 ST. REGIS 4-dr., 360, air, stereo,
cruise, tilt.SAVE

'79 MAGNUM XE, 318, air, stereo
.SAVE

Driver Training Cars

'79 LE BARON S. Coupe, 318, auto.,
p.s., p.b., air.SAVE

Factory Officials Cars

'79 ASPEN station wagon, 6-cyl.,
auto., p.s., p.b., air, cruise,
power locks. 3,212 miles. . . \$5995

'79 DODGE Royal Sportsman wagon,
318, auto., p.s., p.b., power
locks, air, stereo, travel seating
pkg., rear defroster, cruise con-
trol, 36-gal. tank, 10,300 miles
. \$8695

'79 VOLARE 4-dr., 6-cyl., auto., p.s.,
p.b., vinyl roof, air cond.
5,200 miles.SAVE

'78 VOLARE 4-dr., 6-cyl., auto.,
p.s., p.b., air. 6,075 miles
. \$4795

Village Motor Sales, Inc.

CHRYSLER — DODGE
PLYMOUTH — DODGE TRUCKS

Phone 475-8661
1185 Manchester Rd., Chelsea
Hours: 8 a.m. to 5:30 p.m.
Tues. thru Fri. Until 8 Monday
Saturday 9 to 12 x14if

Complete Body Repair Service

Bumping — Painting
Windshield and Side Glass
Replacement

Open Monday Until 8

CONTACT DON KNOLL

FOR FREE ESTIMATE

Village Motor Sales, Inc.

CHRYSLER — DODGE
PLYMOUTH — DODGE TRUCKS

Phone 475-8661
1185 Manchester Rd., Chelsea
Hours: 8 a.m. to 5:30 p.m.
Tues. thru Fri. Until 8 Monday
9 a.m. to 12 noon Saturday
x14if

Complete Body Repair Service

Bumping — Painting
Windshield and Side Glass
Replacement

Open Monday Until 8

CONTACT DON KNOLL

FOR FREE ESTIMATE

Village Motor Sales, Inc.

CHRYSLER — DODGE
PLYMOUTH — DODGE TRUCKS
Phone 475-8661
1185 Manchester Rd., Chelsea

Hours: 8 a.m. to 5:30 p.m.
Tues. thru Fri. Until 8 Monday
9 a.m. to 12 noon Saturday
x14if

Animals & Pets

FOR SALE — 1976 Mustang Cobra.
\$2,350. Ph. 475-7006. x14-2

USED CARS

1978 PONTIAC Sunbird
2-dr. \$4395

1977 BUICK Le Sabre
4-dr. \$4195

1977 CHEV Nova
2-dr. \$3295

1977 OLDS Delta 88
4-dr. \$3695

1977 CHEV Camaro LT
2-dr. \$4195

1977 BUICK Le Sabre Custom
2-dr. \$2495

**FAIST - SPRAGUE
BUICK - OLDS, INC.**
1500 S. Main St., Chelsea
475-8664 x13if

Used Trucks

'77 FORD van, 6-cyl., 3-speed,
p.s., radial tires, low mil-
age. \$3695

'75 CHEVY 1/2-ton Silverado, 350,
auto., p.s., p.b., . . . \$2995

'75 DODGE D-200, 318, 3-speed, p.s.,
auto., p.s., p.b., . . . \$1995

'72 DODGE 1/2-ton, 318, auto., p.s.,
one owner. \$795

'72 DODGE D-200, 318, 4-speed, good
rubber. \$795

Quality Used Cars

'79 CAMARO Z-28, 350, auto., p.s.,
p.b., air, cruise. . . . \$6595

'77 FORD LTD 4-dr., V-8, auto.,
p.s., p.b., air, low mileage
. \$2695

'76 VOLARE Premier wagon, 318,
auto., p.s., p.b., air, cruise,
AM/FM. Low mileage. . . \$3695

'75 CHRYSLER New Yorker 4-dr., V-8,
auto., p.s., p.b., air, cruise
. \$2195

'73 OLDS Custom Cruiser wagon,
V-8, auto., p.s., p.b., . . \$895

'73 CADILLAC Coupe de Ville, full
power, stereo, air. . . . \$1795

'68 CHRYSLER New Yorker 4-dr.,
auto., p.s., p.b., air. Excellent
transportation. . . . \$895

Village Motor Sales, Inc.

CHRYSLER — DODGE
PLYMOUTH — DODGE TRUCKS

Phone 475-8661
1185 Manchester Rd., Chelsea
Hours: 8 a.m. to 5:30 p.m.
Tues. thru Fri. Until 8 Monday
Saturday 9 to 12 x14if

SEE TOM DAULT

Rampy Chevrolet

for your best deal
in new or used
cars and trucks.

Ph. 663-3321 or
475-2830 x40if

Animals & Pets

BIG BEAUTIFUL PUPPY, male, free to
good home. 8-month-old Black Lab-
Golden Retriever mix. Housebroken,
but lives outside. Friendly and fun,
with watchdog potential. Black with
tan points and white chest. Must find
good home. Call 475-9589. x14

CALICO CAT — Female, declawed.
Very affectionate, gets along with
other animals and children. Looking
for a good home. Ph. 475-2379 even-
ings. x16-3

KITTENS — Beautiful, fluffy female
kittens, black and white and silver
tabby, free to loving responsible
homes. Ph. 475-9569. x16-3

HORSE FOR SALE — green broke
2 1/2 years old. For more information
phone 475-2511. x14-2

GOAT FOR SALE — Beautiful, female,
friendly, good pet, \$20. Ph. 475-1445 after 4 p.m. x14

For Rent

FOR SALE — German Shepherd pup-
ples, 3 months, AKC. 4 beautiful
males, wormed, shots, reasonable.
Ph. 665-5017. x14-2

FOR SALE — 17-month-old Apaloosa
filly, also black mare. Good with
kids. For information, 475-7420. x14-3

HORSE FOR SALE — green broke
2 1/2 years old. For more information
phone 475-2511. x14-2

For Rent

FOR LEASE — Second floor new
office space in Village of Dexter.
Will partition to suit. Ph. 1-583-1356 or
1-852-8535. x42if

ROOMS by day, week or month.
Excellent for the single man or
retiree. Sylvan Hotel, Chelsea. Ph.
475-2911. x31if

FOR RENT — 1979 Ford 15-pass.
Club Wagon Buses by the day,
week-end, week or month. In-
surance, Palmer Ford, 222 S. Main.
475-1301 for rates. x23if

OFFICE SPACE available in downtown
Dexter. For information call
426-4695. x48if

TIRED OF LOOKING? We can help. Red
Giant has a large selection of
houses, apartments, studios, all sizes,
areas and prices. Call and see if they
have what you're looking for. Free
evaluation by phone. Small fee if
they help you. Phone 9 a.m. to 9 p.m.
Call Red Giant, 662-6403. x11if

CAR RENTAL by the day, weekend,
week or month. Full insurance
coverage, low rates. Call Lyle
Chriswell at Palmer Motor Sales.
475-1301. x25if

FOR RENT — Approximately 600 sq.
ft. of office space in Pinckney. Plen-
ty of parking. Ph. 878-6291. x32if

Wanted To Rent

CEMENT MIXER for rent. Ph. 475-8984
after 5 p.m. x48if

FOR RENT — Fair Service Center
for meetings, parties, wedding
receptions, etc. Weekdays or week-
ends. Contact John Wellnitz, phone
475-1518. x31if

AMERICAN LEGION HALL Rental —
\$100-\$175. Ph. Lena Behnke,
475-9231, evenings and week-ends.
x11f

UNFURNISHED 2-bedroom apartment
in Chelsea, stove, refrigerator and
dryer furnished. Fenced in yard with
swimming pool. \$325 per month plus
utilities and heat. References re-
quired. Ph. 475-7670. x11if

FOR RENT — Second floor apartment.
For married couple only.
References required. Ph. 475-8469.
x33if

CAR RENTAL by the day, week-
end, week or month. Full insurance
coverage, low rates. Call Lyle
Chriswell at Palmer Motor Sales.
475-1301. x25if

COMMERCIAL OFFICE SPACE in Stock-
bridge. Ph. 475-1602 evens. x16-5

FOR RENT — Nice country house.
3 bedrooms, 1 1/2 baths, screened-in
porch, newly decorated and
carpeting. On paved road 6 miles
from Chelsea, 23 miles from Ann Ar-
bor. Other benefits if you enjoy the
country. Prefer non-smoking olde
married couple. No pets. \$400 per
month plus utilities. Damage deposit
Call 475-2044 after 6 p.m. x12if

Wanted to Rent

WANTED TO RENT — Young mar-
ried couple wishes to rent rural
home, no children, excellent
references. Please phone 475-8847
after 6 p.m. x13if

SPECIALS

ECKRICH

Smoked Sausage..lb. \$1.53

NABISCO

Snack Crackers 65c

BALLARD

Biscuits 2 cans 33c

46-OZ. CAN DEL MONTE

Tomato Juice 61c

U. S. NO. 1

Yellow Onions . . . 3 lbs. 43c

We have Howell Honey Sweet Melons

KUSTERER'S FOOD MARKET

DIAL 475-2721

WE DELIVER

Homeowners insurance is homeowners insurance, right?

Wrong.

Auto-Owners home-
owners insurance is
different.

Not only in the way we
handle claims (Auto-
Owners built its reputation
on fast, fair claims service).
Not only in the personal
attention we give (another
Auto-Owners trademark).
Or in the way we could
save you money (our low

rates are famous). But, in
our whole outlook on home-
owners insurance, with
innovative, imaginative
policies that make sure you
get just what you need, for
just what you want to pay.
So, if

FOR RENT

1- & 2-BEDROOM apartments for rent in Manchester. No pets. Odds & Ends Business Service. Ph. 428-9202 Monday thru Friday, 8:30 to 4:30. x14

VILLAGE OF GRASS LAKE — Immaculate 2-bedroom house. \$275 per month. Immediate occupancy, short lease possible. Chuck Walters, 475-2808 or 475-9193. Thornton, Inc., Realtors. x16-3

VILLAGE OF CHELSEA — Attractive 3-bedroom tri-level with 2-car garage. Fireplace in family room, privacy. \$600 per month. Chuck Walters, 475-2808 or 475-9193. Thornton, Inc., Realtors. x16-3

LOOKING for a mature professional lady to share country home. Ph. 475-1267 after 6 p.m. x14

HOUSE FOR RENT — Country setting, huge, 3 bedrooms, sculptured carpeting, basement, gourmet kitchen, shaded yard. New schools. Only \$350. Red Giant, open 9 to 9. Ph. 662-6403 (50-1-C) x14

HOUSE FOR RENT — In the country, beautiful, 2 bedrooms, plushly carpeted, complete kitchen, spacious yard, near transportation, only \$230. Red Giant open 9 to 9. Ph. 662-6403 (50-1-C) x14

CHELSEA SCHOOLS — Private access to North Lake. 3-bedroom executive style house, fireplace, 2-car garage, and much more. \$750 per month. Chuck Walters 475-2808 or 475-9193. Thornton, Inc., Realtors. x16-3

2-BEDROOM house for rent. Option to buy. Access to 4 lakes. Natural gas. Furnished, parlor stove. Pets o.k. Immediate occupancy. Ph. Gregory 498-3252 or 665-3477. x14

FOR RENT — Storefront property located on downtown Main St., Dexter. Prime location. 4,400 sq. ft. plus. Ph. 426-4695. x14

APARTMENT for rent, in Chelsea. Ph. 475-1658 after 4 p.m. x14

WALLPAPER STEAMER and floor sander for rent. Call Gambles, 475-7472. x14

OFFICE FOR RENT — 3 room suite — \$175 per mo. Loc. 115 Park St., Chelsea, Mich. Call 475-8689. x14

3-ROOM apartment for rent, Ph. 475-2062. x14

COMMERCIAL OFFICE SPACE in Stockbridge. Ph. 475-1602 evs. x36-5

COMMERCIAL OFFICE SPACE in Stockbridge. Ph. 475-1602 evs. x16-5

FOR RENT — Nice country house. 3 bedrooms, 1 1/2 baths, screened-in porch, newly decorated and carpeted. On paved road 6 miles from Chelsea, 23 miles from Ann Arbor. Other benefits if you enjoy the country. Prefer non-smoking older married couple. No pets. \$400 per month plus utilities. Damage deposit. Call 475-2044 after 6 p.m. x12f

HOUSE FOR RENT — In the country, beautiful, 2 bedrooms, plushly carpeted, complete kitchen, spacious yard, near transportation, only \$230. Red Giant open 9 to 9. Ph. 662-6403 (50-1-C) x14

CHELSEA SCHOOLS — Private access to North Lake. 3-bedroom executive style house, fireplace, 2-car garage, and much more. \$750 per month. Chuck Walters 475-2808 or 475-9193. Thornton, Inc., Realtors. x16-3

Wanted to Rent

COUPLE WITH CHILD and dog want rural house with privacy. Ph. 1-313-269-6194 or 1-313-485-8085. x15-2

WANTED — Room to rent in home of older couple. Preferable no children. Ph. (517) 769-2345. x14

MATURE WOMAN desires apartment or sleeping room, preferably furnished. Call collect, 1-264-8686. x14f

WANTED TO RENT — Young married couple wishes to rent rural home, no children, excellent references. Please phone 475-8847 after 6 p.m. x33f

Picnicking—Tables, stoves, shelters and play areas accommodate picnickers throughout the 10 Metroparks serving the citizens of Wayne, Macomb, Oakland, Livingston and Washtenaw counties. Groups of 50 or more persons should register at the park office in advance of their picnic date so as to help scheduling of picnic use at the Huron-Clinton Metroparks.

Wanted to Rent

COUPLE WITH CHILD and dog want rural house with privacy. Ph. 1-313-269-6194 or 1-313-485-8085. x15-2

WANTED — Room to rent in home of older couple. Preferable no children. Ph. (517) 769-2345. x14

MATURE WOMAN desires apartment or sleeping room, preferably furnished. Call collect, 1-264-8686. x14f

WANTED TO RENT — Young married couple wishes to rent rural home, no children, excellent references. Please phone 475-8847 after 6 p.m. x33f

Picnicking—Tables, stoves, shelters and play areas accommodate picnickers throughout the 10 Metroparks serving the citizens of Wayne, Macomb, Oakland, Livingston and Washtenaw counties. Groups of 50 or more persons should register at the park office in advance of their picnic date so as to help scheduling of picnic use at the Huron-Clinton Metroparks.

Wanted to Rent

COUPLE WITH CHILD and dog want rural house with privacy. Ph. 1-313-269-6194 or 1-313-485-8085. x15-2

WANTED — Room to rent in home of older couple. Preferable no children. Ph. (517) 769-2345. x14

MATURE WOMAN desires apartment or sleeping room, preferably furnished. Call collect, 1-264-8686. x14f

WANTED TO RENT — Young married couple wishes to rent rural home, no children, excellent references. Please phone 475-8847 after 6 p.m. x33f

Picnicking—Tables, stoves, shelters and play areas accommodate picnickers throughout the 10 Metroparks serving the citizens of Wayne, Macomb, Oakland, Livingston and Washtenaw counties. Groups of 50 or more persons should register at the park office in advance of their picnic date so as to help scheduling of picnic use at the Huron-Clinton Metroparks.

Wanted to Rent

COUPLE WITH CHILD and dog want rural house with privacy. Ph. 1-313-269-6194 or 1-313-485-8085. x15-2

WANTED — Room to rent in home of older couple. Preferable no children. Ph. (517) 769-2345. x14

MATURE WOMAN desires apartment or sleeping room, preferably furnished. Call collect, 1-264-8686. x14f

WANTED TO RENT — Young married couple wishes to rent rural home, no children, excellent references. Please phone 475-8847 after 6 p.m. x33f

Picnicking—Tables, stoves, shelters and play areas accommodate picnickers throughout the 10 Metroparks serving the citizens of Wayne, Macomb, Oakland, Livingston and Washtenaw counties. Groups of 50 or more persons should register at the park office in advance of their picnic date so as to help scheduling of picnic use at the Huron-Clinton Metroparks.

Wanted to Rent

COUPLE WITH CHILD and dog want rural house with privacy. Ph. 1-313-269-6194 or 1-313-485-8085. x15-2

WANTED — Room to rent in home of older couple. Preferable no children. Ph. (517) 769-2345. x14

MATURE WOMAN desires apartment or sleeping room, preferably furnished. Call collect, 1-264-8686. x14f

WANTED TO RENT — Young married couple wishes to rent rural home, no children, excellent references. Please phone 475-8847 after 6 p.m. x33f

Real Estate

GRASS LAKE BY OWNER

CHARMING older home, original oak woodwork, remodeled, 1,600 sq. ft., 4 large bedrooms, 2 full baths, formal dining room, full basement, draperies, appliances, large enclosed front porch, corner lot. New 24"x40" insulated garage; patio, close to schools, many extras, high \$50's. Ph. (517) 922-8830. x14

10 BEAUTIFULLY WOODED acres Man-celona-Belloria area, tall maples, beech, ash, bass, near Jordan River State Forest and many streams, excellent hunting and fishing location, remote. \$6,500 with \$650 down and \$65 per month on a 9 percent land contract. Call 616-533-6436 day or evening or write Northern Land Co. Rt. 3, Bellaire, Mich. 49615. x14

Pierson & Riemenschneider

475-9101

NEW LISTING — Enjoy the solitude of the Waterloo Recreation Area. 3-bedroom ranch, 1 1/2 baths, walk-out basement, all on 2 acres, just 7 miles from Chelsea. Immediate possession. \$57,000.

NEW LISTING — Excellent family home located close to elementary school and village. 3 bedrooms, 1 1/2 baths, finished family room in basement, 2 1/2-car garage. \$69,900

NEW LISTING — Large farm home in excellent condition, 2,000 sq. ft. 5 bedrooms, 1 1/2 baths, formal dining room. Perfect location, beautiful setting with many fruit trees, all on 4 acres. \$81,900.

NEW LISTING — Impressive 4-bedroom home on 11.7 acres, 3 1/2 baths, family room, 2 fireplaces, ideal floor plan, pole barn, fenced pasture. Easy access to I-94. \$120,000.

Pierson & Riemenschneider

REALTORS

111 Park St. - 475-9101

EVES:

Dal Queenan 475-1819

Linda Ellenwood 517-596-2175

John Pierson 475-8102

Norma Kern 475-8102

Marilyn Chasteen 475-2934

Jeanne Riemenschneider 475-1469

Fred Pearsall 475-7251

CLARK LAKE, JACKSON COUNTY

154 FT. LAKE FRONTAGE

Approximately 2 acres total. Wooded, very spacious home, 6 bedrooms, large living room with fireplace, formal dining room. Asking \$125,000. Cash or land contract.

American Dream Realty

Ph. (517) 869-2448 anytime x14-3

Home For Sale EXECUTIVE HOME on 5.63 acres

Spring-fed pond and stream on heavily wooded property. Quality built home with all appliances included. Located on private drive with access to Stoffer and Reinhardt lakes. If you're looking for privacy, quality and beauty this home is for you.

CENTURY 21 COMMUNITY

Ph. 973-2950 x13-2

Real Estate

WATERLOO REALTY

LAKEFRONT — 64-ft. sandy beach. Big Portage Lake (Jackson County). 2-bedroom, 2-story cottage. Insulated. Alum. storms and screens. Enclosed front porch. Natural gas forced air heat. \$16,500.

PERFECT RETIREMENT on 10 acres. Nearly new 2-bedroom ranch home with invert batten cedar exterior. 2-car garage. Walnut trees. Across from State Land in Waterloo Rec. Area. \$47,500.

EXECUTIVE APPEAL — Unusual California design, redwood exterior. Luxurious features. 3 bedrooms, 2 full baths, fireplace, recreation room, spotlessly clean, attached garage, redwood horse barn with elec. and water. Redwood fenced pasture. Blacktop road. Chelsea schools. \$98,500.

10-ACRE HORSE FARM — 3-bedroom home, office - den could be 4th bedroom, 3-stall carport. Big barn with stalls. Garage and attached workshop. Pond. Fenced pasture. Close to state land. Chelsea schools. \$67,500.

35 ACRES — Scattered wood groves, open sunny knolls. 1,500 ft. blacktop road. Ideal for dividing. Edge of small Village. Munith - Stockbridge schools. \$66,000. Terms possible.

23 ACRES — Recreational land, good building site near road. Backs to state land. Waterloo Rec. Area. Chelsea schools. \$25,500.

WATERLOO REALTY

355 Clear Lake
JOANN WARYWODA, BROKER
Phone 475-8674

Evenings and Sundays:

Sue Lowe 1-517-522-5252

Carol Lakatos 475-7129

Evelyn White 475-1066

DUPLEX with private access to Silver Lake in Dexter Township. Newly painted and carpeted. New well. Much more! Great for owner/occupant! \$49,000.

DUTCH COLONIAL — Newly constructed and ready for occupancy soon! Extra nice kitchen. 3 bedrooms. Split stone fireplace. Full basement. On 10 acres, room for horse! \$92,500.

COMPLETE PRIVACY. Enjoy a quality home and privacy total 1900 sq. ft. tri-level. 3 bedrooms. Franklin stove. Beautifully landscaped 2 1/2 acres! Only 2 miles to expressway. \$89,900.

HALF MOON LAKE — Private access plus much more! Super for large families, including 5 bedrooms, dining room, and well-planned kitchen. 2,400 sq. ft. of living area. Nice shade trees. \$94,500.

Thornton, Inc.

CHELSEA (313) 475-9193

Mark McKernan 475-8424

Warren McArthur 475-1625

Pat Starkey 475-9544

Chuck Walters 475-2808

George Knickerbocker 475-2646

Darla Bohlender 475-1478

Helen Lancaster 475-1198

Lang Ramsay 475-8111

HOME FOR SALE — Village of Chelsea. 3-bedroom ranch, full basement, 1 1/2-car garage. Mid. 50's. Ph. 475-1783. x14-3

ENERGY EFFICIENT HOMES from 1,000 to 4,000 sq. ft. Low cost solar or wood heat. Complete planning and construction services. Bransford, 227-5100 or 231-1728. x15-4

FOR SALE — Affordable older home in Village of Chelsea features spacious living room, remodeled kitchen, 3 bedrooms, study and 2 full baths. New carpet, recently painted exterior and all appliances are included in upper 50's price. Principals only. Call 475-2296, evenings after 7. x15-3

FOR SALE — Chelsea Waterloo area. 5 acres. \$15,000. Perk approved. Beautiful woods. Ph. 455-2036. x33

CLARK LAKE, JACKSON COUNTY

154 FT. LAKE FRONTAGE

Approximately 2 acres total. Wooded, very spacious home, 6 bedrooms, large living room with fireplace, formal dining room asking \$125,000. Cash or land contract.

American Dream Realty

Ph. (517) 869-2448 anytime x14-3

Child Study Club Meets for Pot-Luck Picnic

Chelsea Child Study Club members met at the home of Barbara Branch on Tuesday, Sept. 11 with 26 members present for the opening pot-luck picnic.

In honor of the International Year of the Child, each member gave a short biography of her children and their activities. During the business meeting that followed, Marion Sprague, finance chairman, explained the fund raising project to be held in January and February.

Chelsea Child Study Club will be sponsoring a cooking series entitled "Culinary Collections." Proceeds will be given to Spaulding for Children. Tickets will be available from club members on Dec. 1.

Program chairman Betty Cox announced that the Sept. 25 meeting will be at 8:30 p.m. at the Village Bakery. Nancy Walker will be speaking on special education and guests of members are welcome.

Real Estate

SECLUDED, all-brick ranch on small acreage, 4 or 5 bedrooms, 2 baths. Lake access. Chelsea schools. Priced to sell. Shown by appointment only. Phone Kleis Real Estate, 475-7322. x3f

Wicks Model Home OPEN HOUSE

at
5201 Brooklyn Rd.
(M-50 S.E. of Jackson)

Tuesday through Saturday
1-6 p.m.
Sunday
2-5 p.m.

Calloway Const.
1-517-764-4400
or
1-517-563-2930 x49f

FRISINGER

VILLAGE OF CHELSEA

JUST REDUCED TO \$69,900. Village of Chelsea, brand new 3-bedroom ranch, quality construction, 2 baths, dining area, 2-car attached garage, quiet street.

\$47,900 — 3-bedroom ranch, nice corner location, 3 bedrooms, 1 1/2 baths.

\$32,500 — Cozy starter home, nice shaded lot, 4x8' storage shed.

\$61,000 — 4 bedrooms, 2 baths, lots of trees, large patio, remodeled 10 years ago.

COUNTRY LIVING

3.1 ACRES, 3-bedroom ranch, 1 1/2 baths, dining room, 2 1/2-car garage, 32'x40' pole barn, \$80,500. Chelsea schools.

1-PLUS ACRE — 3-bedroom tri-level, family room, living room, dining room, attached garage, patio, garden area, 1/2 mile east of Grass Lake. \$61,000.

1.51-PLUS ACRE — 3-bedroom brick home, dining room, family room, 2 baths, redwood deck, walk-out lower level, swimming pool, luxury living, terms possible, owner anxious. Dexter schools.

6.24 ACRES — Sharp 3-4 bedroom home, dining room, family room, wood burning stove, fruit trees, pole barn, Grass Lake schools, \$64,900.

FRISINGER REALTY CO.

Chelsea 475-8681

935 S. Main St.

Eves:

George Frisinger 475-2903

Bob Koch 426-4754

Herman Koenn 475-2613

Paul Frisinger 475-2621

Ray Knight 475-9230

Dolly Alber 475-2801

Paul Erickson 475-8111

HOME FOR SALE — Village of Chelsea. 3 bedroom ranch, full basement, 1 1/2 car garage. Mid 50's. Ph. 475-1783. x34-3

FOR SALE — Affordable older home in Village of Chelsea features spacious living room, remodeled kitchen, 3 bedrooms, study and 2 full baths. New carpet, recently painted exterior and all appliances are included in upper 50's price. Principals only. Call 475-2296, evenings after 7. x35-3

FOR SALE — 2 white dressers with detachable bookcase, hutch tops. Ph. 475-2551. x14f

Order Your TEAM BOWLING SHIRTS NOW

2- to 3-week delivery

STRIETER'S MEN'S WEAR

Since 1914

36" GAS STOVE — Good condition. \$45 or best offer. Ph. 475-8240. x14

FOR SALE — Boy's 24" Free Spirit bike, \$35. Also ladies 36" bike with child's seat, \$20. Ph. 475-7326. x14

FOR SALE — Camper top - length 80"; width 76"; height 30", has back door. \$75. Ph. 475-9661. x14

VILLAGE OF CHELSEA — Attractive 3-bedroom tri-level with 2-car garage. Fireplace in family room, privacy. \$600 per month. Chuck Walters, 475-2808 or 475-9193. Thornton, Inc., Realtors. x16-3

LOOKING for a mature professional lady to share country home. Ph. 475-1267 after 6 p.m. x14

MASONRY

FIREPLACES
BRICK and BLOCK
LAYING

FREE ESTIMATES

DENNIS GAREN

Ph. (313) 475-2584

THANK YOU

On behalf of the Chelsea Community Fair Board, I would like to thank all the people who helped before and during the fair. The fair was a very big success due to all this fine help. I would like to give special thanks to the fair office personnel and their volunteer help, the fair manager, the firemen, Chelsea Police Department and Auxiliary Police, High school band and junior high band and the Athletic Boosters Club. Also, I would like to thank the Kiwanis Club for constructing the new bleachers for us. Due to our fine evening entertainment which was provided by the Demolition Derby, tractor pulls and the 4-wheel drive pull, the bleachers were filled to capacity. Thank you all.

Lloyd Grau, president.

CARD OF THANKS

Thank you to my family, friends and church family for the prayers and many acts of kindness during my hospital stay and since my return home. A special thank you to Dr. Stubbs, the nurses at St. Joseph Mercy Hospital and my Pastor, the Rev. Ron Little. God bless each of you.

Ether Schneider.

CARD OF THANKS

I'd like to thank my friends and relatives for all the phone calls, visits, plants, cards and food brought in while I was in the hospital. God bless you all.

Max Kalmbach.

Baby Sitting

LICENSED BABY SITTER — has full- and part-time openings, walking distance to South school. Ph. 475-7630. x14f

BABY SITTING in my home. Age 3 and up. Ph. 475-8979. x17-4

WILL BABYSIT in my home. Playmate needed for 3 1/2-year-old girl. 3 miles west of Chelsea, close to I-94. Monday through Friday. Ph. 475-2940. x15-2

WILL BABYSIT in my home. Monday through Friday, day or night. Preferably ages 3 and up. Ph. 475-1828. x18-6

BABYSITTING by responsible mother in our home, full-time or part-time. Also, available on short notice to substitute teachers. Ph. 475-9857. x15-2

WILL BABYSIT in my home on Conway Rd. 3-year-old playmate. Ph. 475-9632. x15-2

LICENSED BABYSITTER — 2 years and older, full-time only. Location Zeeb and Huron River Dr. Ph. 426-2248. x15-3

Business Service

WEBB'S

North Lake

Apple Orchard

13620 North Territorial Rd.

Ph. 475-1992

GRAND OPENING

This Week-End

Hours:

Fri. & Sat., 9 to 6

Sun., 1 to 6

MCINTOSH - JONATHANS

PLUMS - STANLEY PLUMS

HOME MADE CIDER

Sgt. Joyce Grames of the Detroit Police Dept. and husband, Lester, welcome all of you to come out and tour their 50-acre apple orchard. Bring your friends.

x16

For Sale

SCHWINN 20" BICYCLE — Convertible model with training wheels. \$48. Ph. 426-8234. x14

CONN TROMBONE — Used 2 years. \$200 or best offer. 665-2639 after 6. x14

CLEAN, soft, fluffy dry carpets. That's what you get when you clean them with HOST. Rent the HOST machine. Merkell Home Furnishings, Chelsea, 475-8621. x14

ANN ARBOR- THE ANTIQUES MARKET. Celebrating our 10th ANNIVERSARY (1969-1979). Sunday, September 16, 5055 Saline-Ann Arbor Road, Exit 175 off I-94, 275 dealers everything guaranteed for authenticity, 8 a.m.-4 p.m. (come anytime after 5 a.m. when dealers arrive). x14

REFRIGERATORS — \$70 up; electric stoves, gas stoves, \$70 up; washing machines; clothes dryers, china cabinets, buffets, dining room tables and chairs, some tools, lots of other things. Everything reconditioned. 7997 Grand, Dexter. Ph. 426-3355. Open daily. x14

FOR SALE — Antique dark oak dining room set. Table, six chairs. Breakfront, hutch, carved doors and legs, no glass. \$1,500 or make offer. Ph. 1-565-2157. x15-2

MORTGAGE SALE

Default having been made in the terms of a mortgage made by FRANK J. GRIFFIN & SONS, DRAKE GRIFFIN, his wife, Mortgages, to CON-TINENTAL ACCEPTANCE CORPORATION, a Michigan corporation, Mortgages, dated June 26, 1975 and recorded July 11, 1975 in Liber 1516 Page 512 Washtenaw County Records, and assigned to FEDERAL NATIONAL MORTGAGE ASSOCIATION, a National Mortgage Association, by assignment dated June 26, 1975 and recorded August 6, 1975 in Liber 1519 Page 747 Washtenaw County Records, and there is claimed to be due thereon at date hereof the sum of \$18,606.81, including interest at 8 1/4% per annum. Under the power of sale contained in said mortgage and the statute in such case made and provided, notice is hereby given that said mortgage will be foreclosed by a sale of the mortgaged premises, or some part of them, at public venue, at the western entrance of the County Building in the City of Ann Arbor, Michigan, at 10:00 o'clock a.m., local time on Thursday, October 18, 1979.

BOWLING NEWS

Kahuna Mixed League

Standings as of Sept. 9

	W	L
Untouchables	12	2
Maybes	12	2
The Boozers	10	4
Udder Fools	9	5
The Foursome	9	5
Me and Them Three	9	5
Four on the Floor	9	5
Good, Bad & Ugly's	8	6
Small Supers	7	7
Ma Gu	7	7
Proud Mary's Gang	7	7
Herr-Bares	7	7
Good Timers	5	9
PH-2	5	9
Sunday Funnies	4	10
All Stars	2	12
Whiteleafs	2	12
GG & the Kids	2	12

Women's games 150 and over: F. Ferry, 155, 152; J. Buku, 165, 156, 153; J. Staphish, 176; R. Forner, 178, 161; D. Thompson, 162, 153; C. Thompson, 158; K. Clark, 162; S. Steele, 207, 159; E. Figg, 159; M. Vassas, 165, 150; M. Sweeny, 173; A. Grau, 189; C. Bradbury, 190, 174, 163; J. Hegadorn, 160; J. Taylor, 179.

Men's games 180 and over: D. Buku, 194, 189, 180; E. Greenleaf, 192; C. Staphish, 186, 180; J. Sweet, 193; D. Clark, 186; C. Figg, 191; B. Koenigster, 197; H. Hegadorn, 180; B. Reed, 186.

Chelsea Women's Bowling

Standings as of Sept. 5

	W	L
Wolverine Bar	4	0
Parish Cleaners	3	1
Chelsea Milling	3	1
Dana Diamonds	3	1
Knights of Columbus	3	1
Team No. 16	3	1
Palmer Leasing	2	2
Alley Cats	2	2
Norris Electric	2	2
Heller Electric	2	2
Ipsco	1	3
The Big X	1	3
Klink Excavating	1	3
Laura's Beauty shop	1	3
Jiffy Mix	1	3
Freeman Machine	0	4

High team game and series: Dana Diamonds, 775 and 2,093.

High individual game and series: Cindy Bradbury, 212 and 539.

Games over 150: P. Poertner, 181; J. Johnston, 156; J. Alber, 182; C. Bradbury, 158, 169, 212; B. Fritz, 188, 160; J. Hafner, 176, 150, 156; S. Klink, 162; N. Smith, 165; D. Fouty, 151; D. Judson, 164; S. Girard, 160; D. Verwey, 200; R. Hummel, 166, 150, 155; N. Kern, 180; L. Hafner, 177; K. Powers, 157; J. Paglarini, 152; B. Houle, 197; H. Fox, 154; M. Privatte, 164, 157; D. Fortner, 182; E. Niebauer, 194; J. Modrzyjewski, 168, 163; S. Du Bois, 177; S. Hughes, 161.

Series over 450: P. Poertner, 488; J. Alber, 459; C. Bradbury, 539; P. Fitzsimmons, 494; J. Hafner, 482; D. Verwey, 499; R. Hummel, 471; N. Kern, 452; M. Privatte, 456; E. Niebauer, 487; J. Modrzyjewski, 470.

Super Six League

Standings as of Sept. 5

	W	L
G & L's	21	0
Screwballs	12	9
Lucky Strikes	12	9
Wonder Women	7	14
Leftovers	7	14
Rit-Bits	4	17

140 games and over: S. Steele, 145, 148; K. Greenleaf, 141; K. Clark, 156; C. Collins, 151; C. Marshall, 147; J. Tuttle, 140; K. Hergert, 141; L. Wescott, 140; L. Lukasiak, 151, 144; J. Sweet, 143, 175; L. Proctor, 151; D. Robards, 150; B. Cobb, 153; T. Sanderson, 147, 158; D. Clark, 144, 155.

425 series and over: T. Sanderson, 438.

Junior House League

Standings as of Sept. 6

	W	L
Washtenaw Eng.	14	0
Associated Drywall	12	2
Captains Table	10	4
Micro Data Devices	10	4
3-D Sales & Service	9	5
Hanco Sports	9	5
Smith's Service	7	7
F. J. Siller & Co.	7	7
Rockwell Int.	7	7
Roberts Paint & Body	7	7
Wolverine Bar	5	9
Mark IV Lounge	5	9
Ann Arbor Centerless	5	9
Jiffy Mix	5	9
Ypsi Asphalt	4	10
Mich. Livestock Exch.	4	10
D. D. Deburrring	4	10
Chelsea Lanes	2	12

600 series: R. Stacey, 616.

525 series and over: G. Biggs, 555; W. Ervin, 566; L. Marshall, 542; T. Dittmar, 583; G. Beeman, 571; L. Tennant, 546; T. Stepp, 526; J. Harook, 540.

210 games and over: R. Stacey, 225; T. Dittmar, 212; G. Beeman, 213.

Chelsea Suburban League

Standings as of Sept. 7

	W	L
Chelsea State Bank	7	0
State Farm	5	2
Chelsea Pharmacy	5	2
Dancer's	4	3
Mark IV Lounge	4	3
Chelsea Assoc. Builders	4	3
D. D. Deburrring	3	4
Dana PTO Gals	3	4
Awards & Specialties	3	4
Log Cabin	2	5
Frisinger Realty	2	5
Ricardo's	0	7

155 games and over: E. Miller, 160, 156; J. Schulze, 181; D. Buchalz, 167; K. Tobin, 164; B. Augustine, 158; J. Buku, 161; C. Thompson, 181, 155; C. Stoffer, 170, 168; D. Hawley, 157; S. Bowen, 188, 169; F. Cole, 158; B. Murphy, 185; S. Hafner, 170; N. Prater, 162; M. Ashmore, 155; A. Wood, 156; A. Hocking, 166; D. De La Torre, 176, 156, 156; G. Workman, 169.

465 series and over: J. Schulze, 471; C. Thompson, 481; C. Stoffer, 477; S. Bowen, 478; D. De La Torre, 488.

Bulldog Mixed League

Standings as of Sept. 6

	W	L
Jenex, Inc.	8	0
Spadafore's	6	2
MacDee, Inc.	6	2
D. D. Deburrring	5	3
Norm's Sales	4	4
Smith's Service	4	4
Rowdies	3 1/2	4 1/2
Milk Harts	3	5
T-P-Minus one	3	5
Dottie-o-Dairy	2 1/2	5 1/2
Richardson's	2	6
Rookies	1	7

Women, 150 games and over: M. Lozier, 179, 153; P. Coffey, 164; S. Brown, 168; J. Pennington, 156; P. Smith, 152; C. Van Riper, 191, 162, 154; B. Bush, 235, 170; J. Groom, 165.

Men, 170 games and over: B. Smith, 198; T. Stafford, 176, 175; L. Nix, 200; M. Smith, 170; G. Burkhardt, 191; L. Leach, 177; R. Brown, 181; B. Jackson, 178.

Senior House League

Standings as of Sept. 10

	W	L
Frank Groh Chev	7	0
K. of C.	7	0
Wal's Barber Shop	7	0
Washtenaw Engr.	5	2
VFW No. 407	5	2
Steele's Heating	5	2
Deansburro	5	2
Freeman Machine	4	3
Central Fibre	4	3
S.J. Leather	3	4
C & J	3	4
Schneiders Grocery	2	5
Holsworth's	2	5
Bauer Builders	2	5
Kilbreaths	2	5
McCalla Feeds	0	7
Chelsea Lumber	0	7
Village Motors	0	7

525 and over series: R. Zatorski, 535; K. Platt, 560; L. Keezer, 538; M. Poertner, 597; L. McGowen, 531; J. Eder, 528; G. Packard, 536; T. Steele, 530; L. Marshall, 537.

210 and over games: K. Platt, 226; R. Kiel, 211; M. Poertner, 219; T. Steele, 210.

Leisure Time League

Standings as of Sept. 6

	W	L
Team No. 7	3 1/2	1 1/2
Alley Cats	3	1
Handicappers	3	1
Misfits	2	2
Team No. 2	2	2
Shud-o-Bens	2	2
Mamas & Grandmas	2	2
Team No. 9	1	3
Lady Bugs	1	3
Team No. 8	1/2	3 1/2

400 series and over: D. Thompson, 427; S. Friday, 484; G. Wheaton, 480; R. Forner, 432; B. Robinson, 418; S. Hughes, 455; P. Williams, 412; C. Hoffman, 444; T. Reilly, 428; C. Root, 409; R. Dils, 458.

Games 140 and over: D. Thompson, 154, 150; S. Friday, 142, 146, 176; K. Haywood, 141; G. Wheaton, 152, 176; R. Forner, 160; B. Robinson, 166; S. Hughes, 144, 175; C. Norman, 149; P. Williams, 144, 153; C. Hoffman, 163, 142; J. Manley, 151; B. Griffin, 166; T. Reilly, 155, 149; C. Root, 152; L. Sapsford, 140; M. Herrin, 152; R. Dils, 184, 152.

Prep League

Standings as of Sept. 8

	W	L
Chelsea Wildcats	3	0
No. 7	3	0
Dana Chargers	2	1
Five Musketeers	2	1
X Marks the Spot	1	2
No. 5	1	2
The Pros	0	3

Games over 100: T. Harook, 129, 152; J. Koch, 102; J. Tobin, 139; C. Schulze, 130, 113; S. Hunn, 101; D. Waldyke, 106; T. Loucks, 115; P. Fletcher, 142; H. Morrell, 147, 176; J. Toon, 111, 118; D. Collins, 163; D. Detting, 114, 148; D. Thompson, 111; C. Baker, 122; P. Shures, 129; D. Boote, 103; Mike Ryan, 103, 123; K. Thayer, 127, 160; T. Bush, 119; T. Bowdish, 116, 127; Matt Ryan, 109; C. Hegadorn, 281.

Series 200 or over: T. Harook, 281; J. Tobin, 231; C. Schulze, 243; T. Loucks, 204; P. Fletcher, 231; Harvey Morrell, 323; J. Toon, 228; D. Collins, 261; D. Detting, 262; D. Thompson, 203; C. Baker, 208; G. Boyer, 232; Mike Ryan, 228; K. Thayer, 287; T. Bowdish, 245; Matt Ryan, 203; C. Hegadorn, 281.

Safety and health standards set by the Occupational Safety and Health Administration are designed to eliminate or reduce on-the-job hazards faced by workers.

Residential - Commercial
REMODELING
FREE ESTIMATES
ib. V. JENSEN and SON
LICENSED BUILDER
378 Spring Lake Drive
Chelsea, Mich.
PHONE 475-1820

Winter Sports Schedules

Varsity Football

Sept. 7—Tecumseh	H
Sept. 14—J.C. Western	A
Sept. 21—Okemos	H
Sept. 28—Milan	H
Oct. 5—Dexter	A
Oct. 12—Saline	H
Oct. 19—Lincoln	A
Oct. 26—S. Lyon	H
Nov. 2—Pinckney	A

Home games begin at 7:30 p.m.

Junior Varsity Football

Sept. 8—Tecumseh	H
Sept. 13—J.C. Western	H
Sept. 20—Okemos	A
Sept. 27—Milan	A
Oct. 4—Dexter	H
Oct. 11—Saline	A
Oct. 18—Lincoln	H
Oct. 25—S. Lyon	A
Nov. 1—Pinckney	H

Home games begin at 7 p.m.

Freshman Football

Sept. 6—Stockbridge	H
Sept. 11—J.C. Western	H
Sept. 18—Tecumseh	H
Sept. 25—Milan	A
Oct. 2—Dexter	H
Oct. 9—Saline	A
Oct. 16—Lincoln	H
Oct. 23—S. Lyon	A

Home games begin at 7 p.m.

Cross Country

Sept. 11—Tecumseh	Tecum
Sept. 13—J.C. Western	A
Sept. 15—Huron Invit New Boston	A
Sept. 20—NorthWest	A
Sept. 27—Milan	H
Oct. 4—Dexter	A
Oct. 6—Manchester Invit	Man
Oct. 11—Saline	H
Oct. 13—Mason Invit	Mas
Oct. 16—Lincoln	A
Oct. 24—League Meet	Dexter
Oct. 27—Regional	

* denotes conference meet.

Additional meets will be added as season progresses.

Home meets begin at 4 p.m.

Golf

Sept. 11—Lincoln	H
Sept. 13—Dexter	A
Sept. 17—Gabriel Richard	A
Sept. 18—Milan	H
Sept. 20—Saline	A
Sept. 25—J.C. Western	A
Sept. 27—Lincoln	A
Oct. 2—Dexter	H
Oct. 3—NorthWest	H
Oct. 4—Milan	A
Oct. 8—Saline	H
Oct. 10—J.C. Western	H

Home matches begin at 4 p.m.

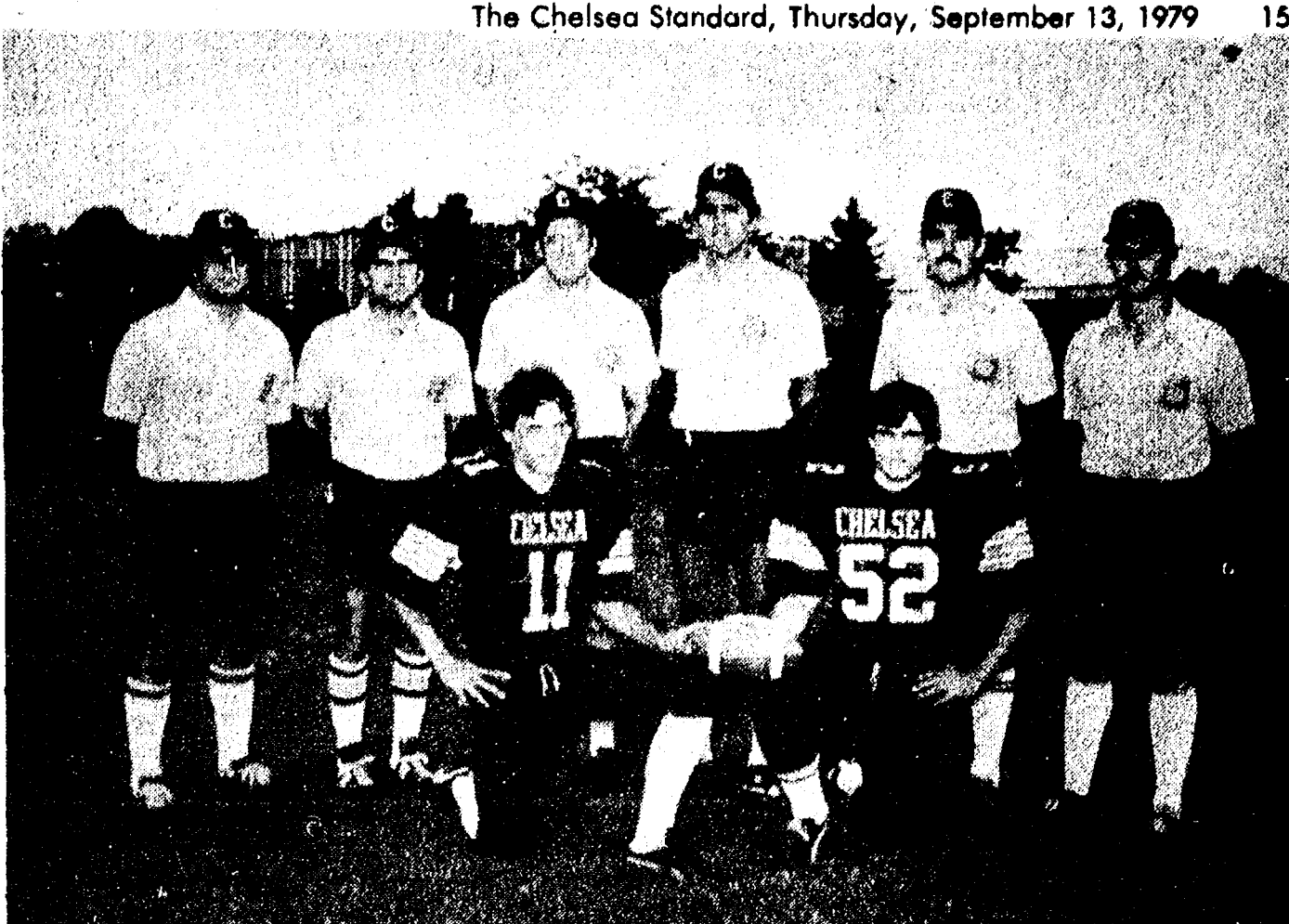

OPENING DAY of football season in Chelsea was Sept. 6 for junior varsity and freshmen. Varsity players, sparked by captains John Dunn, kneeling left, and John La Barbara, got their season underway Friday evening with a contest against Tecumseh. Coaching the squads this year are, left to right, Bill Bainton and John Schaffner, junior varsity; Jim Tichnor, varsity; Gene LaFare, headcoach; Jim Tallman, varsity; and Wayne Welton, freshmen.

PIGSKIN

Supple But Strong

\$29⁹⁵
E and 3E widths

03335

A hard working boot doesn't have to feel like one.

Store Hours: Open Mon. thru Sat., 8 a.m. to 5:30 p.m.

STRIETER'S WOLVERINE

MEN'S WEAR

Since 1914

GET A CHRYSLER/PLYMOUTH

CHRYSLER NEWPORT

CHRYSLER LeBARON

CHRYSLER CORDOBA

PLYMOUTH VOLARE

PLYMOUTH TRAIL DUSTER

CHRYSLER NEW YORKER

PLYMOUTH VOYAGER

GET A CHECK

DIRECT FROM CHRYSLER

Chrysler Corporation announces the \$400 Cash Rebate! See your Chrysler/Plymouth dealer today. Make your best deal on one of these "Super Value" cars and trucks... and Chrysler will top it with a \$400 check sent directly to you!

LET'S MAKE A DEAL!

VILLAGE MOTOR SALES, INC.

1185 MANCHESTER ROAD
CHELSEA, MICHIGAN

SERVING SANDWICHES
from 11:00 a.m. till 2:00 a.m. Mon. thru Sat.
BEER & WINE CARRY OUT FOOD CARRY OUT
Open Sunday 12:00 Noon Till 11 p.m.
MARK IV LOUNGE
1180 M-52 Phone 475-1951 Chelsea

LATE SHIFT BOWLERS
JOIN FRIDAY MORNING EARLY LEAGUE
Starting Friday, Sept. 14 at 9:30 a.m.
ATTENTION SENIOR CITIZENS LEAGUE BEGINS WED., SEPT. 19 at 1:30 p.m.
MOONLIGHT DOUBLES BEGIN FRIDAY, SEPT. 14 at 9:30 a.m.
CHELSEA LANES, Inc.
1180 M-52 Ph. 475-8141

Community Calendar

Week of Sept. 13-20
1979

☆☆☆

Chicken Bar-B-Q by Ann Arbor Eagles, corner of Jackson and Bayer Rds, Sept. 15 from 12 noon until 7 p.m. advx34-4

Chelsea Community Farm Bureau, Thursday, Sept. 13, 8 p.m. at the home of Mr. and Mrs. Duane Rowe.

Senior Citizens meet third Friday of every month, pot-luck dinner, games and cards. 6 p.m. at Senior Citizen Activities Center on W. Middle St.

Rummage Sale, North Lake United Methodist church, 14111 North Territorial Rd., Gregory. Thursday-Saturday, Sept. 13-15, 9 to 4. Lunch available. adv14-2

Home Meals Service, Chelsea. Meals served daily to elderly or disabled. Cost per meal, \$1.50 for those able to pay. Interested parties, call Barbara Branch, 475-7644 or Ann Feeney, 475-1493.

Recreation Council meets first Wednesday of each month at 7:30 p.m. in the village council room above the police offices. Open to the public.

Lyndon Township Board regular meetings the third Tuesday of each month, 7 p.m., in Lyndon Town Hall. adv42tf

Lima Township Planning Commission, first Tuesday of each month, 8 p.m., Lima Township Hall. advx2tf

Chelsea Co-Op Nursery, 11000 Dexter-Chelsea Rd., is accepting applications for fall nursery school for 3's and 4's. Please call Carol Trinkle, 475-8970 or Marsha Hansen, 475-9718.

Chelsea Jaycee Auxiliary still has available a list of qualified baby sitters who completed the baby sitting clinic held earlier this year. Ph. 475-2571 or 475-1966.

Meetings of the Lyndon Township Planning Commission are held at 8:30 p.m. the second Thursday of every month at Lyndon Town Hall.

Square dance lessons. Anyone interested in square dancing, come to Lyndon Township Hall, Sunday, Sept. 23, 7 to 9:30 p.m. First lesson is free, \$2.50 per couple for each of 20 lessons after the first. Caller Wendell Abbott, Stockbridge Squares. For more information, contact Dave or Val Scriven, 426-2414. advx15

American Legion hospital equipment is available by contacting Larry Gaken at 475-7891.

Sharon Township Board regular meeting, first Thursday of each month, 8:30 p.m. adv42tf

Washtenaw County Convalescent Homes Auxiliary, Wednesday, Sept. 19, 9:30 a.m., Zion Lutheran Church, 1501 W. Liberty, Ann Arbor.

Homemakers, first meeting of fall at home of Elsie Heller, Thursday, Sept. 27, 8 p.m. Secret gift revealing and CPR demonstration.

Homecoming Sunday, Sept. 16, 10:30 a.m. at St. John United Church of Christ, 12376 Waters Rd. All former members of the church are cordially invited.

Rogers Corners Farm Bureau, Friday, Sept. 14, 8:30 p.m. at Loren and Dorothy Koengeter's, 3015 S. Fletcher Rd.

Band and Orchestra Boosters monthly meeting, Thursday, Sept. 13, 8 p.m. in high school band room.

Washtenaw County Mothers of Twins Club, Monday, Sept. 17, 7:30 p.m. at Westminster Presbyterian church, 1914 Greenview, Ann Arbor. Speaker Dr. Maria Paluszny of University Hospital on "Sibling Rivalry and Child Psychology."

Stockbridge American Legion Dance, Sept. 15, 9 p.m. to 1 a.m. Music by Mama Tried. x14-2

Ann Arbor Ostomy Association, Thursday, Sept. 20, 7:30 p.m. at Senior Citizens Guild, 502 W. Huron, Ann Arbor.

The Church of Jesus Christ of Latter Day Saints (Mormons) meets every Sunday, 5 p.m. at the Rebekah Lodge. Public welcome.

Chelsea Athletic Booster Club, Monday, Sept. 24, 8 p.m., Chelsea High school cafeteria.

Lions Club, first and third Tuesday of every month, 6:45 p.m., at Chelsea Community Hospital.

Lima Township Board regular meeting first Monday of each month, 8 p.m., Lima Township Hall. advx45tf

Chelsea Community Hospital Nutrition Program pre-natal nutrition classes, fourth Tuesday of each month, 6 to 7 p.m. at the

DEATHS

Howard P. Estes Chrysler Engineer Dies Suddenly at Hospital

Howard P. Estes, 51 Butternut Ct., died suddenly Saturday, Sept. 8 at Chelsea Community Hospital. He was 57.

He was born Nov. 9, 1921 at Flint, the son of Howard and Marjorie (Potter) Estes. He was married to the former Patricia Schooley, who survives.

Mr. Estes was an Army veteran of World War II. He had attended Michigan State University and Milwaukee School of Engineering, and was employed at the Chrysler Proving Grounds as an electrical engineer. He was also a member of the U. S. Coast Guard Auxiliary, Ann Arbor Flotilla.

Surviving with his widow are two sons, James Estes of Chelsea and Charles Estes of Covington, La., and one daughter, Mrs. Michael (Anne) Blattner of New Orleans, La.

Funeral services were held Tuesday, Sept. 11 at 11 a.m. at the Staffan Funeral Home with the Rev. Carl Schwarm officiating. Cremation followed.

Kiwanians Attend District Convention

Chelsea residents Mr. and Mrs. James Liebeck, Mr. and Mrs. Weldon Harbaugh, Mr. and Mrs. Floyd Fowler and George Parker were in attendance at the Michigan District Convention of Kiwanis International, Sept. 7-9 at Park Place Inn, Traverse City.

Kiwanians elected a governor for 1979-80, William Hershiser of St. Clair Shores, and local Kiwanis officers participated in training workshops held.

Woman's Club Meets for Annual Fall Pot-Luck

Woman's Club of Chelsea met for their annual pot-luck supper Tuesday, Sept. 11 at the home of Ruby Streiter. Co-hostesses with Mrs. Streiter were Mary Jane Leeman and Katherine Glazier.

Twenty-six members were in attendance for a business meeting and silent auction.

Next program will be Tuesday, Sept. 25 on the art of picture framing. Ben Bower will be guest speaker.

hospital. To register, phone 475-1311 (ext. 354). Class is free of charge.

Rummage Sale and Bake Sale, Saturday, Sept. 15, 9 a.m. to 5 p.m. at Longworth Building, corner of Jackson and N. Main Sts. Sponsored by "Christ's Ambassadors" youth group of Chelsea Assembly of God. adv14

Chelsea Community Hospital Auxiliary, Monday, Sept. 17, 8 p.m. in Surgical Lounge. Guest speakers: Pat Kubany, occupational therapist, and Kathy Anderson, speech therapist.

Sylvan Township Board regular meetings, first Tuesday of each month, 7 p.m., Sylvan Township Hall, 112 W. Middle St. adv49tf

Tours of Chelsea Community Hospital and surgical center are available for small groups. To arrange for tours, call: Ruby Streiter, 475-2065; Shirley Schable, 475-7625; or Jan Wessinger, 475-1311.

Ruth Elizabeth Hazel Chelsea Woman's Sister Dies at Dearborn Hospital

Ruth Elizabeth Hazel of Detroit, sister of Mrs. William (V. Kathryn) Carlson of Chelsea, died Saturday, Sept. 8 at Oakwood Hospital, Dearborn, following a long illness. She was 63.

Mrs. Hazel was born Sept. 28, 1915 in Fort William, Canada, the daughter of Peter and Anna (Anderson) Nelsen. She moved with her family to Detroit at the age of nine.

She was employed at Blue Cross-Blue Shield for 15 years prior to her illness.

Surviving are two sisters, Mrs.

Carlson of Chelsea and Mrs. Ann Sanford of Detroit; one brother, Emmanuel Nelsen of Detroit; two nephews, Dick Weston of Grass Lake and Donald Sandford of Connecticut; two nieces, Marjorie Hardy of Grosse Pointe Woods and Gail Tillotson of Milford; and several grand-nieces and nephews.

Funeral services were held Tuesday, Sept. 11 at 11 a.m. at Burghardt-Cole Chelsea Funeral Chapel with the Rev. John R. Morris of Zion Lutheran church officiating. Burial followed in Oak Grove Cemetery.

Memorials may be made to the American Cancer Society.

Please inform
us of any
address change

Blood Pressure Clinic Slated

Chelsea Community Hospital and Chelsea Community Education Program are sponsoring a high blood pressure clinic Tuesday, Sept. 18 from 1-2:30 p.m. at the Chelsea Senior Center, 134 W. Middle St.

Participants will have their blood pressure checked and learn about controlling high blood pressure. Julie Say, Chelsea Hospital's Community Nutritionist, will discuss the relationship between high blood pressure and diet, sodium in foods and the effect of certain high blood pressure medications on minerals in the body.

A fee of \$1.50 is charged to cover the cost of the session. To register, call the Community Education office at 475-9830.

Discussion Group Slated for Parents of Adopted Children

Child and Family Services is offering a new group called "Adoption Revisited."

This is an adoptive parent support group which will focus on the parents' need to deal with anxiety created by such things as "open records," "search publicity," and the emphasis on finding one's roots and how those issues affect their children and their own lives.

The group will meet six Mondays at 7 p.m. beginning Monday, Sept. 24, at Child and Family Service, Ann Arbor.

For registration call 971-6520.

State employment services offer a variety of employer services, and provide other services such as counseling, testing and referral to training.

SUPER CLEARANCE on MAYTAG

Special Savings on Washers, Dryers, Dishwashers

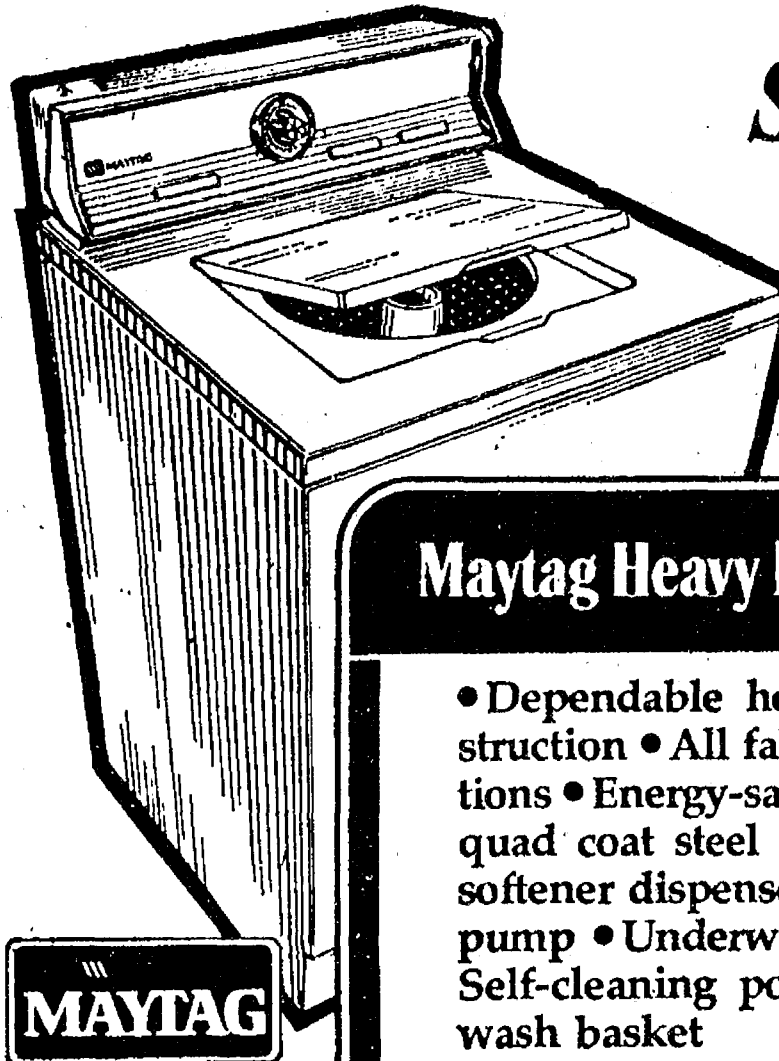

Maytag Heavy Duty Washers

- Dependable heavy duty construction • All fabric cycle selections • Energy-saving • Long life quad coat steel cabinet • Fabric softener dispenser • Tough poly pump • Underwater lint filter • Self-cleaning porcelain enamel wash basket

Save Now on
Maytag Dependability

Rare opportunity
for savings on
Maytag dependability. Hurry!

SAVE NOW!

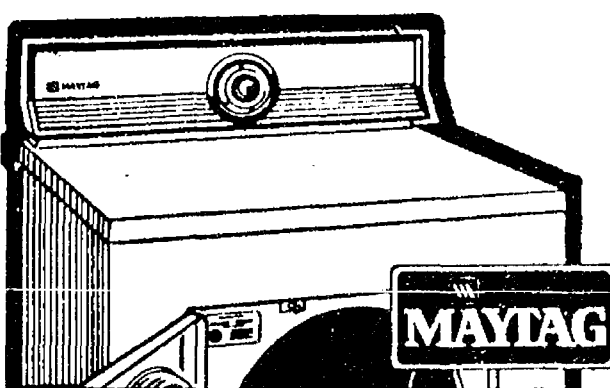

Maytag Big Load Dryers

- 26% more capacity • Exclusive low-temp, stream-of-heat drying • Multi-cycle selection • Fast, efficient energy-saving operation • Efficient drum size • Unique air-ride drying system

SAVE!

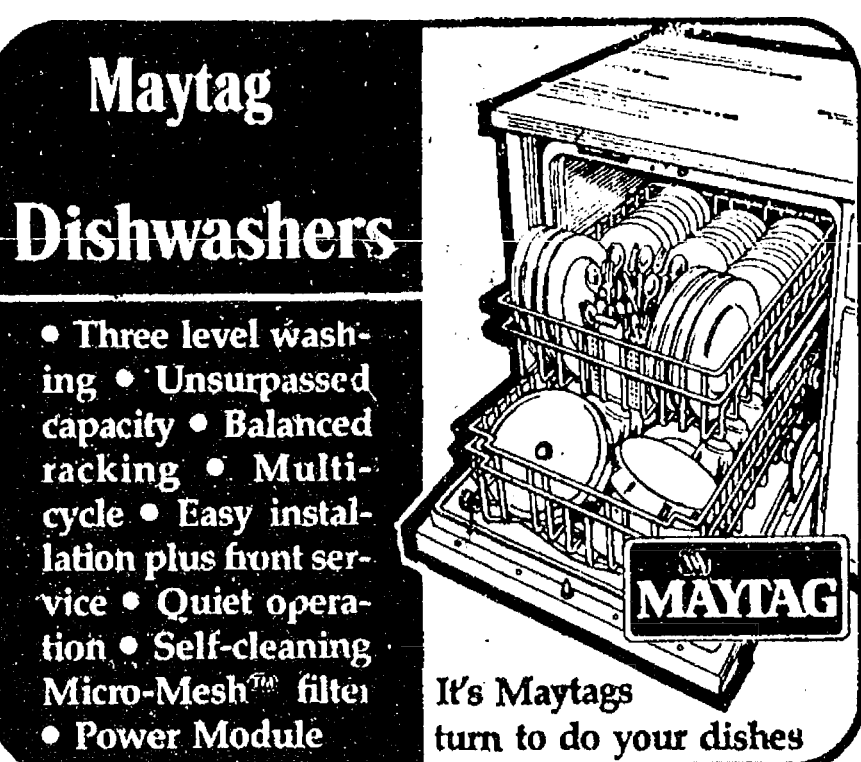

Maytag Dishwashers

- Three level washing • Unsurpassed capacity • Balanced racking • Multi-cycle • Easy installation plus front service • Quiet operation • Self-cleaning Micro-Mesh™ filter • Power Module

It's Maytags
turn to do your dishes

When you buy a DEPENDABLE
MAYTAG we DON'T try to sell
you an Extra Service Contract.

Maytag Automatic
WASHERS

As Low As \$349⁹⁵

Maytag Big Load
DRYER

As Low As \$279⁹⁵

Maytag Automatic
DISHWASHER

As Low As \$359⁹⁵

WE PROMISE:

- ★ COURTEOUS SERVICE
- ★ WIDE SELECTION
- ★ FREE PARKING
- ★ FLEXIBLE TERMS
- ★ EXPERT INSTALLATION
- ★ DEPENDABLE SERVICE

PLUS - SPECIAL PAIR DISCOUNTS
U-HAUL? SAVE MORE!

HEYDLAUFF'S

113 N. MAIN ST., CHELSEA

PH. 475-1221



FARM FOOTWEAR THAT FITS

*SIZES 6-16
WIDTHS A-H

*Not all sizes in all widths.

We Stock
Safety
Shoes

RED WING

VOGEL'S & FOSTER'S

Phone 475-1606 Chelsea, Mich.

TORO

AVOID LAST
WINTER!

Suffer the shovel no more. Buy a Toro® single-stage snowthrower. All 3 gas powered models clear a 50-ft two-car drive in 15 to 20 minutes.

See the 5 two-stage models, too. All offer rugged dependability.

Prices start at \$207.95

Haven't you
done without a Toro
long enough?

TORO

GAMBLES

Phone 475-7472
110 N. Main St. Chelsea

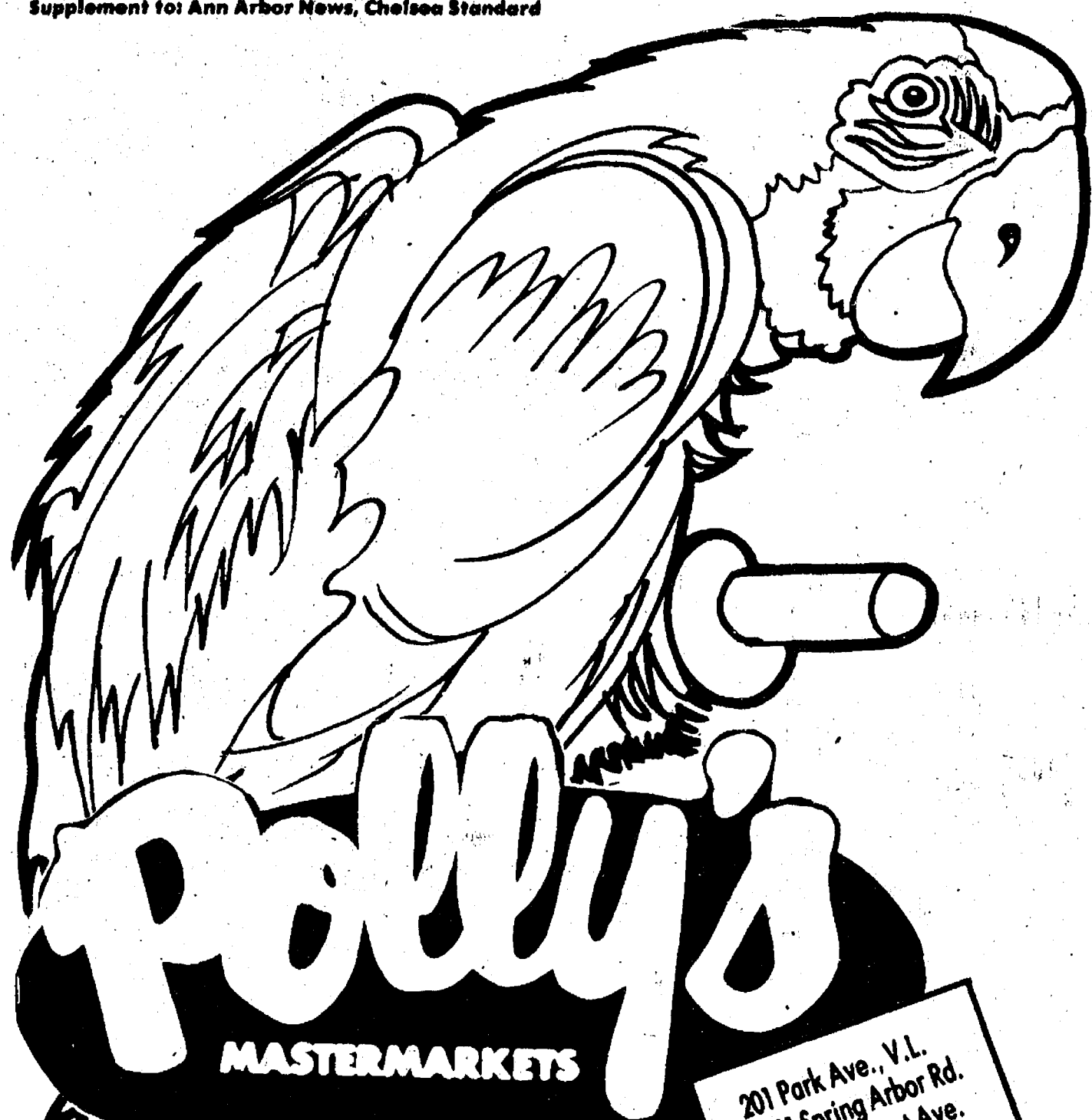

201 Park Ave., V.L.
1821 Spring Arbor Rd.
960 North West Ave.
3152 East Michigan
1011 M-52 Chelsea

5

**CONVENIENT
LOCATIONS**
TO SERVE YOU BETTER

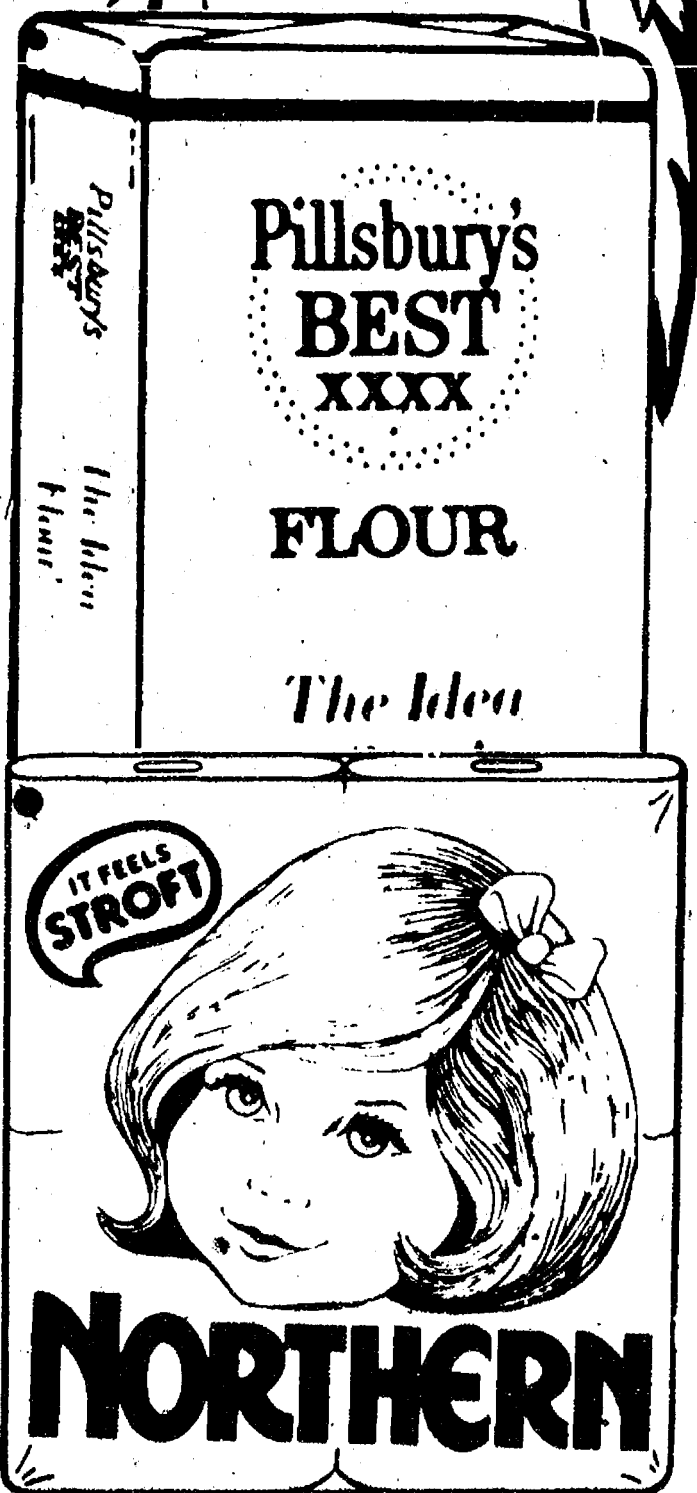

**SAVE OVER
\$6.50**
WITH ALL POLLY'S
IN-STORE & NEWSPAPER
COUPONS



SAVE 15¢ WITH IN-STORE COUPON
CHICKEN of the SEA
TUNA
6½-OUNCE
69¢

SAVE 18¢ WITH IN-STORE COUPON
GALA
PAPER
TOWELS
TWIN-PAK
79¢



SAVE 20¢ WITH IN-STORE COUPON
BETTY CROCKER
BROWNIE MIX

22½-OZ.

99¢

SAVE 14¢ WITH IN-STORE COUPON
HERSHEY'S
CHOCOLATE SYRUP

16-OZ.

49¢

SAVE 46¢ WITH IN-STORE COUPON
PRINCE
THIN SPAGHETTI

3-LB.

\$1.39

SAVE 17¢ WITH IN-STORE COUPON
PENN DUTCH
MUSHROOMS
2 4-OZ. CANS **89¢**

MINUTE MAID

ORANGE JUICE

64-OZ.

\$1.09

WAGNER

ORANGE DRINK

54-OZ.

69¢

6-OZ. FREE!

HEINZ CATSUP

32-OZ.

89¢

SNO-BOL

TOILET CLEANER

18-OZ.

59¢

GLASS & MORE

WINDOW CLEANER

22-OZ.

69¢

BONNIE

WHITE BREAD

4 16-OZ. LOAVES

\$1.00

BONNIE

HOMESTEAD WHEAT

2

24-OZ. LOAVES

99¢

BONNIE

HAMBURG BUNS

2

12-PKS.

79¢

SAVE 30¢ WITH IN-STORE COUPON

GLAD
**LAWN
BAGS**

10-CT

\$1.59

SAVE 51¢ WITH IN-STORE COUPON

LIQUID
**WISK
DETERGENT**

64-OZ.

\$1.99

SAVE 38¢ WITH IN-STORE COUPON

WONDRA
**SKIN
LOTION**

6-OZ.

79¢



SAVE 37¢ WITH IN-STORE COUPON

36-COUNT

BUFFERIN
89¢



AIM

TOOTHPASTE

MISS BRECK

HAIR SPRAY

J & J

BAND AIDS

BODY on TAP

SHAMPOO

SENSATION MULTI-SURFACE

CLEANER

4½-OZ.

79¢

9-OZ.

\$1.19

70-CT

\$1.39

7-OZ.

\$1.19

22-OZ.

79¢

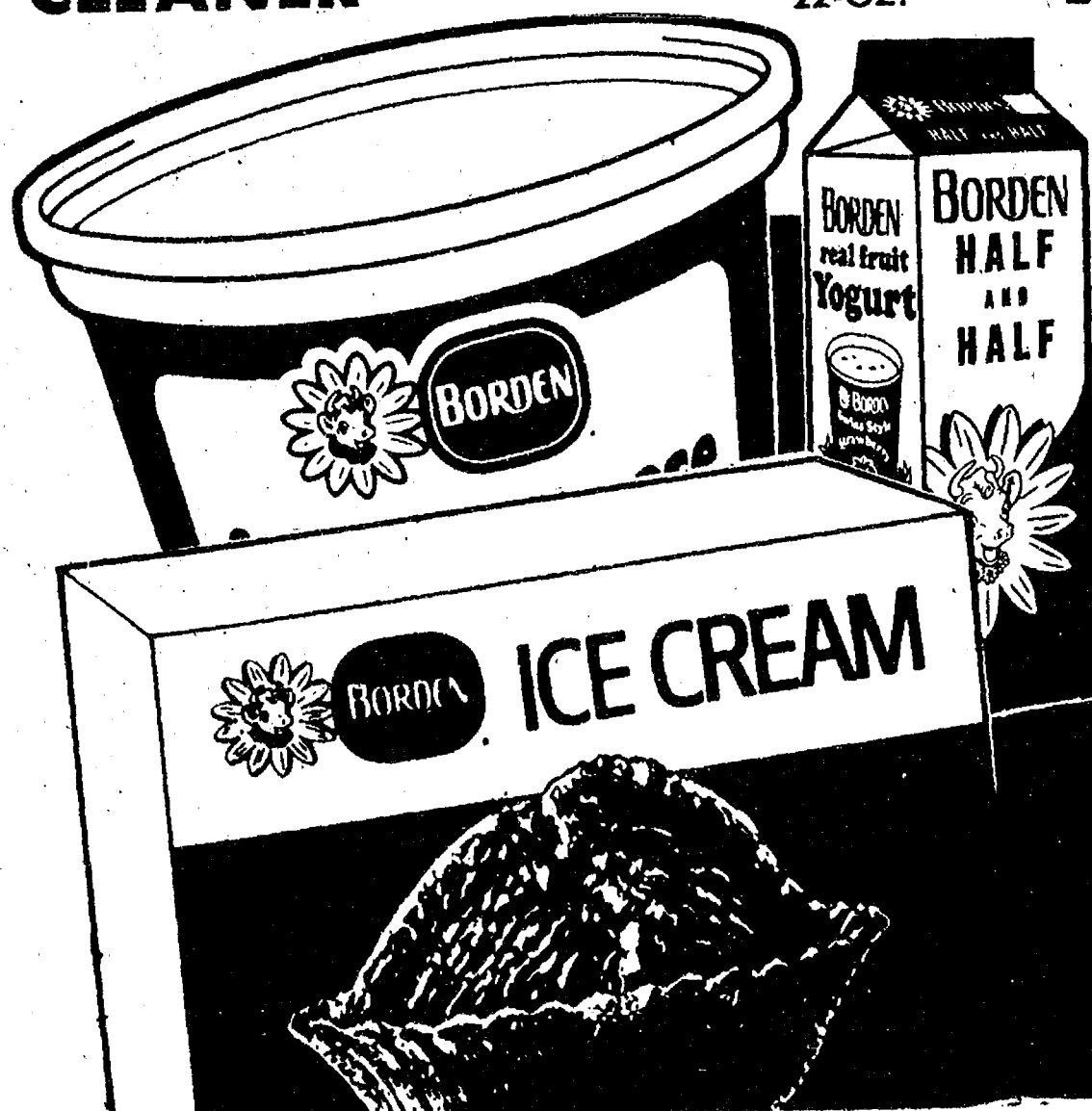

BORDEN

COTTAGE CHEESE

24-OZ.

99¢

BORDEN ELSIE GOLDEN

VANILLA ICE CREAM

HALF
GALLON

\$1.19

BORDEN

HALF 'n HALF

QT

79¢

BORDEN

SUNDAE CONES

6-PK

79¢

BORDEN LO-FAT

CHOCOLATE MILK

½-GAL

88¢

CHOICE BEEF
BONELESS
**CHUCK
ROAST**

\$1.49
LB.

CHOICE BEEF
BONELESS
ARM ROAST

\$1.59
LB.

CHOICE BEEF
BONELESS
SWISS STEAK

\$1.69
LB.

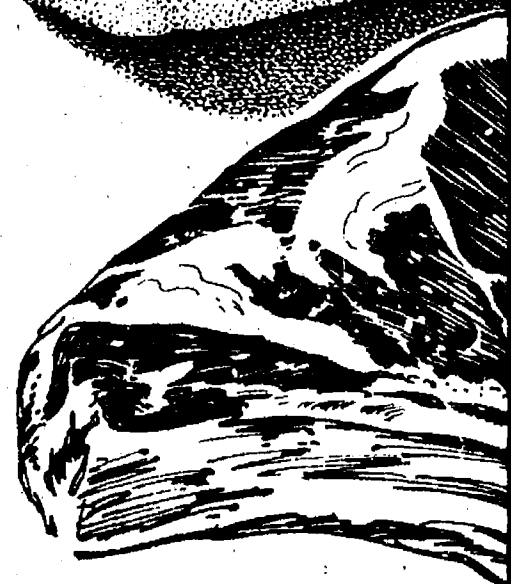

FRESH DAILY
ALL BEEF
HAMBURGER
\$1.29
LB.



EXT
M
P
C
HY
S

HONEYSUCKLE
TURKEYS

LB. **79¢**

BEEF & PORK
CHOP SUEY MIX

LB. **\$1.59**

RICH'S
TURKEY FRANKS 12-OZ. **69¢**

CORN KING
BRAUNSWEIGER

LB. **59¢**

HEAT n' EAT
FISH 'n BATTER 24-OZ. **\$1.89**

SAVORY
BACON

LB. **79¢**

FROZEN
DUCKS

LB. **79¢**

ECKRICH
SMOKED SAUSAGE LB. **\$1.79**

WILSON
BOLOGNA

LB. **99¢**

ECKRICH
POLISH SAUSAGE LB. **\$1.89**

SAVE 40¢ WITH IN-STORE CO
ECKRICH ALL MEAT
FRANKS

SAVE 40¢ WITH IN-STORE CO
ECKRICH ALL BEEF
FRANKS

SAVE 50¢ WITH IN-STORE CO
HERRUD FAMILY PAK
LUNCH MEATS

SAVE 50¢ WITH IN-STORE CO
HERRUD PARTY
ASSORTMENT



CHOICE BEEF
**CLUB
STEAK**

LB. **\$2.29**

EXTRA LEAN
**STEW
BEEF**

LB. **\$1.59**



CHOICE BEEF
**RIB
STEAK**

LB. **\$1.99**

CHOICE BEEF
**RIB
ROAST**

LB. **\$1.89**

4TH THRU 7TH RIB

EXTRA LEAN
**MIXED
PORK
CHOPS**

LB. **\$1.39**

HYGRADE
SMOKED PORK CHOPS

LB. **\$1.89**

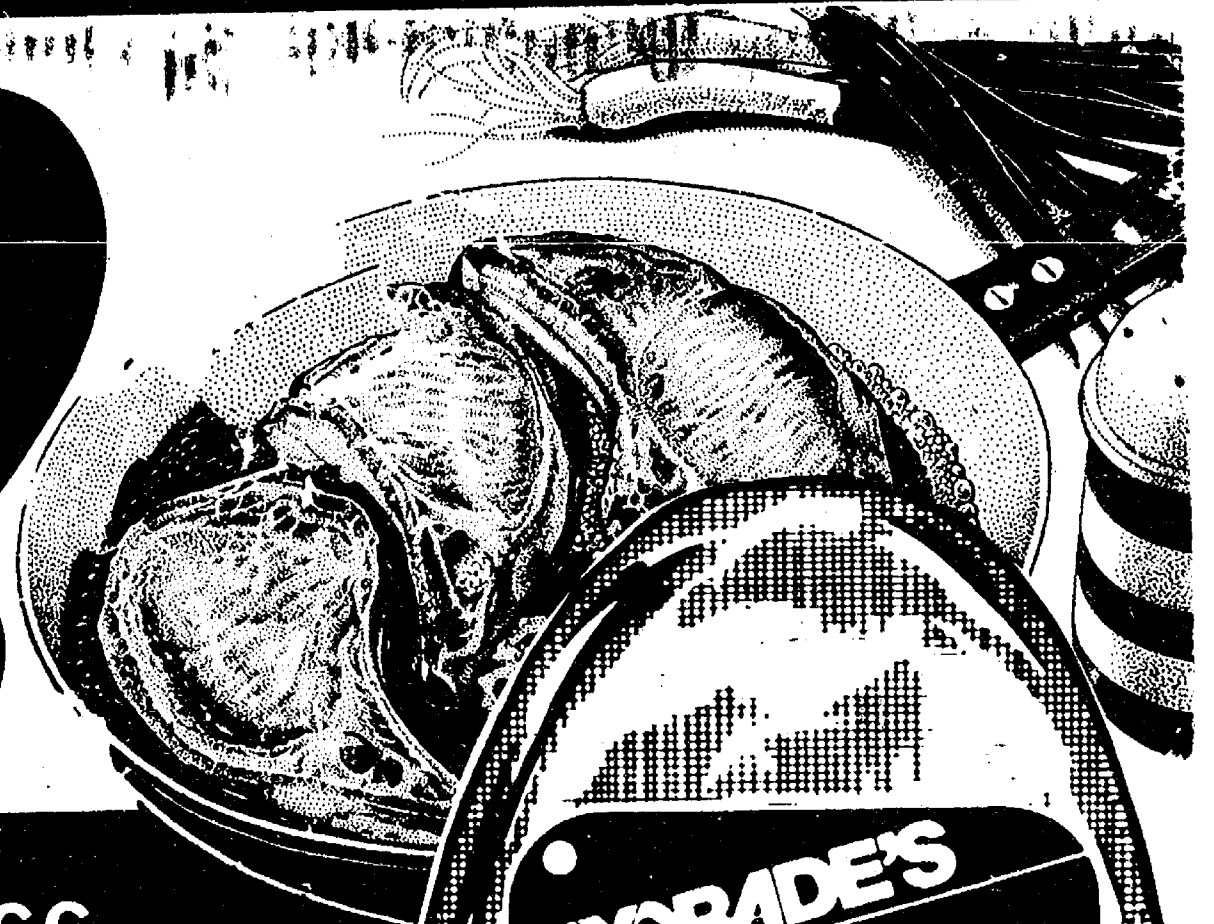

UPON **\$1.39**
LB.

UPON **\$1.49**
LB.

UPON **\$1.79**
20-OZ.

UPON **\$1.59**
LB.

HYGRADE
**BONELESS
HAM**
WATER ADDED

LB. **\$1.35**

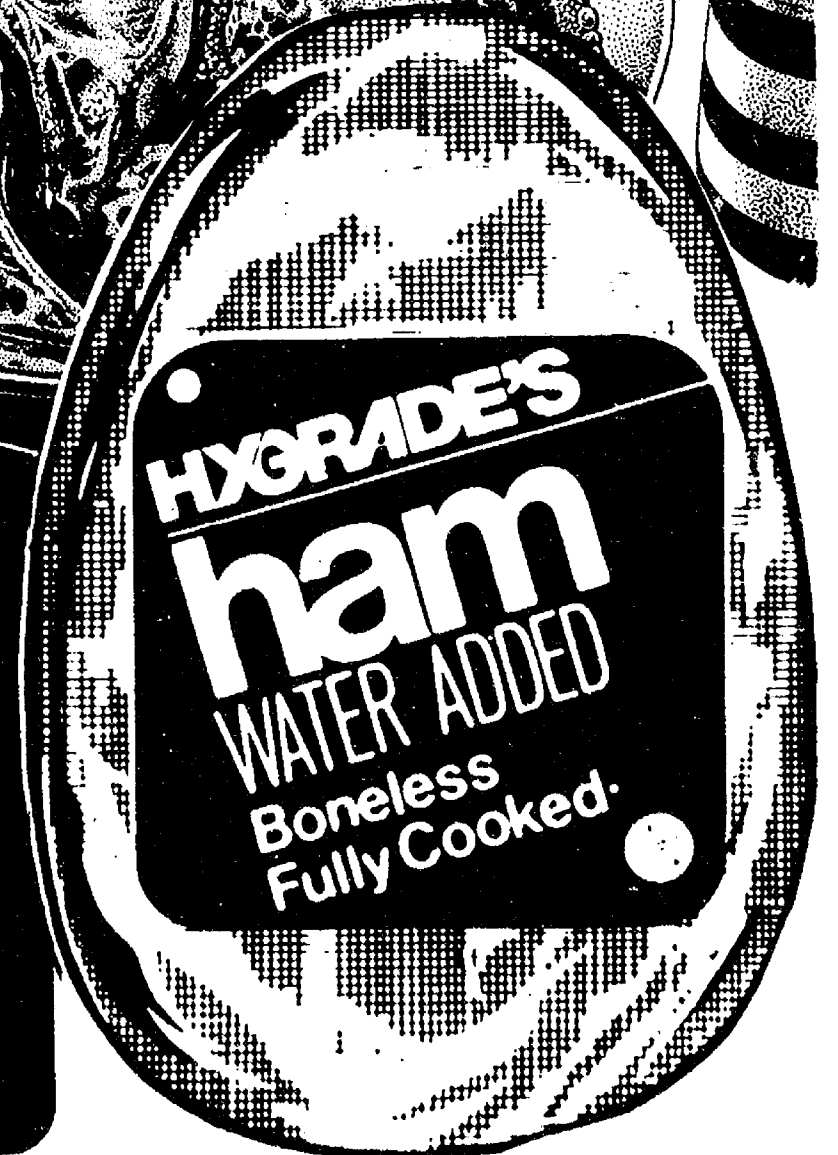

FROZEN FOOD SALE!

BIRDS EYE
INTERNATIONAL RECIPES
VEGETABLES
CHINESE, BAVARIAN, ITALIAN
JAPANESE or HAWAIIAN STYLE
10-OZ. PKG. **69¢**

BIRDS EYE
AWAKE 2 **\$1.00**
12-OZ. CANS
IMITATION ORANGE JUICE

BIRDS EYE
COOL WHIP
9-OZ. **59¢**

BIRDS EYE
5-MINUTE VEGETABLES
CHOPPED SPINACH, GREEN BEANS or CUT CORN
3 10-OZ. **\$1.00**
FRENCH GREEN BEANS, CAULIFLOWER or BROCCOLI SPEARS
2 10-OZ. **\$1.00**



SOLID
HEAD LETTUCE
EACH **39¢**

HOMEGROWN
CAULIFLOWER
EACH **79¢**

JOHN'S

PIZZAS

SAUSAGE, CHEESE,
PEPPERONI or HAMBURG

13½ - OZ.

99¢

SARA LEE

COFFEE CAKES

4 VARIETIES

\$1.69

11-OZ.

QUICK THAW

STRAWBERRIES

10-OZ.

79¢

LENDER'S

BAGELS

PLAIN, EGG or ONION

12-OZ.

59¢

OKRAY'S

HASH BROWNS

24-OZ.

79¢

ORE-IDA

ONION RINGERS

7-OZ.

39¢

PURPLE

PRUNE PLUMS

LB.

29¢

25-LB.
BOX
\$6.99

TASTY

CHERRY TOMATOES

PT

49¢

QT

79¢

FLORIDA

SEEDLESS LIMES

10
for

\$1.00

CUCUMBERS,
GREEN PEPPERS or
RED RADISHES

6

for

\$1.00





201 Park Ave., V.L.
1821 Spring Arbor Rd.
960 North West Ave.
3152 East Michigan
1011 M-52 Chelsea

5 CONVENIENT LOCATIONS

TO SERVE YOU BETTER!

PRESENTS
FREE

“SOUTHWICKE”
Fine Porcelain China

A FREE 3-Piece Place Setting

WITH EVERY \$149.00 OF OUR SPECIAL REGISTER TAPES.

OR \$3.99 NO TAPES REQUIRED.

The classic beauty and elegance of Fine Imported China can be yours **FREE**...just for enjoying our regular money saving prices.

Southwicke fine porcelain china has been created for the discerning hostess and homemaker.

Exquisitely detailed throughout, Southwicke china will serve you proudly for years to come.

Collect as many place settings as you desire...

the more you shop the more you collect ...and they are **ALL FREE!!**

Complete your FREE set of place settings with these matching porcelain china serving accessories

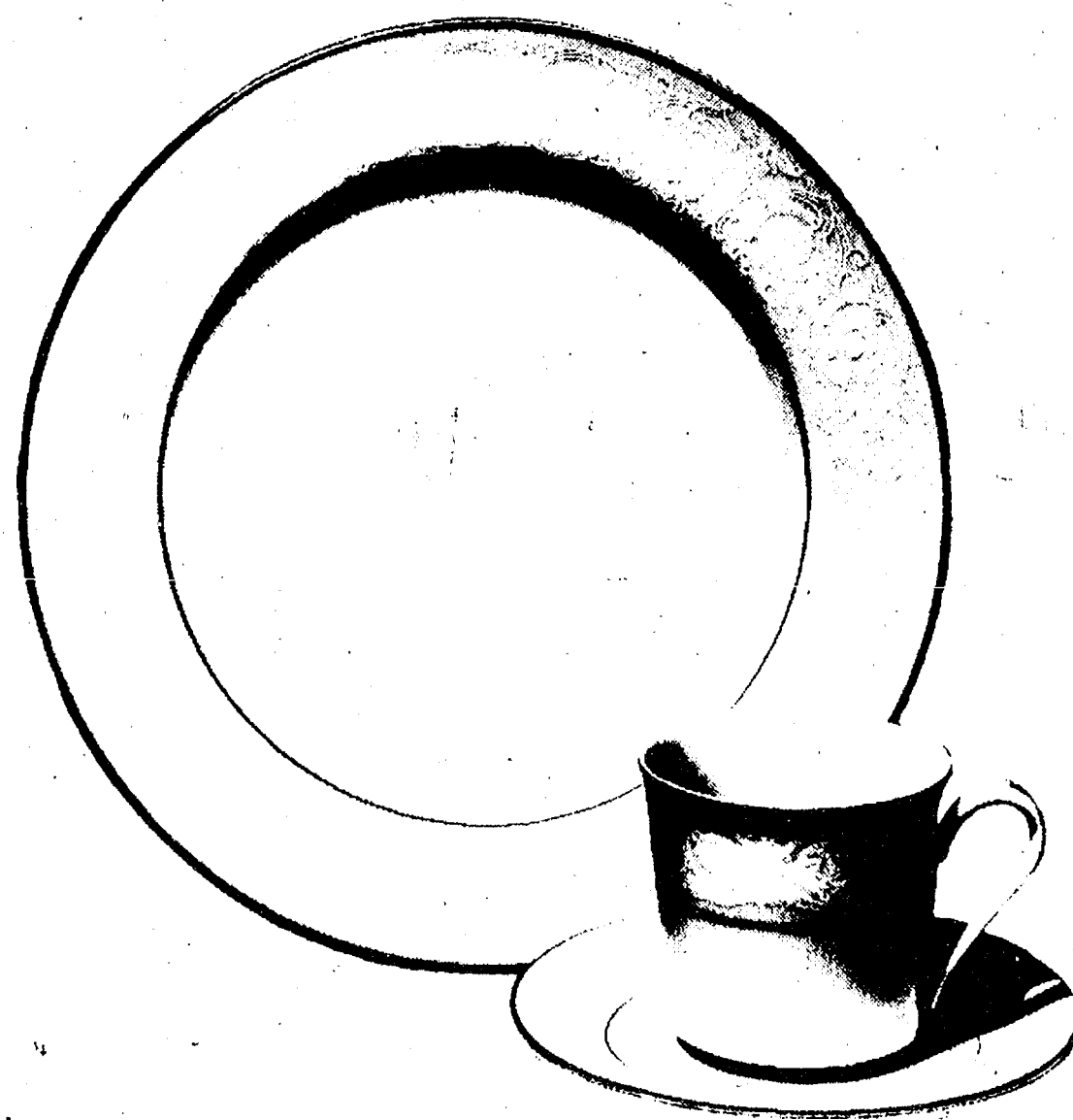
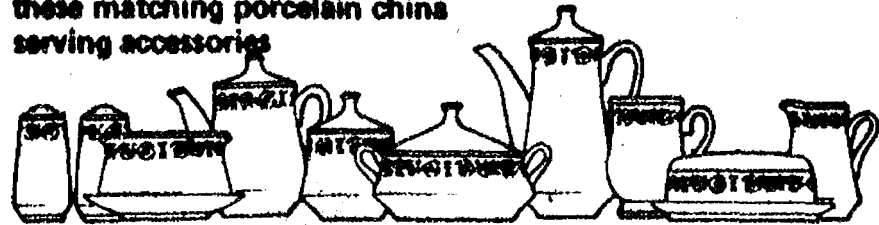

It's this easy
to get your
FREE
3 pc. place
setting...

A. SHOP...That's all, just do all your weekly shopping at our store

B. SAVE...Your special tapes in the special envelopes provided.

C. COLLECT...Your **FREE** place setting each time you save \$149.00 worth of special register tapes.