

WEATHER			
	Max.	Min.	Precip.
Thursday, Aug. 23	78	65	0.02
Friday, Aug. 24	77	63	0.05
Saturday, Aug. 25	75	68	Trace
Sunday, Aug. 26	73	68	Trace
Monday, Aug. 27	71	60	Trace
Tuesday, Aug. 28	74	58	Trace
Wednesday, Aug. 29	78	58	0.05

The Chelsea Standard

QUOTE
 "While grief is fresh, every attempt to divert only irritates."
 —Samuel Johnson."

ONE HUNDRED-TENTH YEAR—No. 12 16 Pages This Week Plus supplements CHELSEA, MICHIGAN, THURSDAY, AUGUST 30, 1979 USPS 101-720 15¢ per copy SUBSCRIPTION: \$6.00 PER YEAR

Fair Sets New High Records

The Standard Enters Age of Computers

By now you will have noticed something different about this edition of The Chelsea Standard. The typeface has changed, for one thing, and the columns, and consequently the pages, are narrower. Most startling is the quality of reproduction in the photographs, which is finer than any that has ever appeared in the 110 years of the newspaper's existence.

With this issue, The Chelsea Standard bids fond farewell to the clanking iron and smoking lead of the letterpress, or "hot metal" system of printing, and enters the 21st century riding upon computerized circuits and rubber rollers. For some years the electronic keyboards of modern photo-offset have been taking over the territory which for the past century was dominated by the Linotype and the cylinder press, and as the nation's colleges began to turn out data processor operators, faster than print shops could apprentice Linotypists and printers' devils, it became evident that sooner or later both The Standard and its affiliate organ, The Dexter Leader, must fall in line or be passed by.

The World of Journalism has ever been one of change.

Gutenberg started it by inventing moveable type, steam power released mid-19th-century printers from the arduous task of screwing down presses by hand, the Linotype took typesetters away from the job case and sat them at the keyboard as a new century prepared to turn. Now it is time for those dignified giants to take their place in history gathering dust in the corner of a museum exhibit or awaiting their fate on the scrap heap. They have earned their retirement.

This is not an occasion for mourning, however but for celebration. Out of the ashes of the old order will arise a cleaner, more efficient product, an organ with the appearance and vitality of youth coupled with the experience and wisdom of age. The Chelsea Standard has not forsaken those ideals which have seen it through its first 11 decades; it is merely presenting them in a fresh package.

As with any new system, there will be a period during which the inevitable 'bugs' must be worked out before a comfortable balance is obtained. We ask our readers to be patient with us during this transitional stage, and to welcome with us the dawning of a new era of challenge.

Schools Preparing For Sept. 5 Opening

School has been scheduled to begin Wednesday, Sept. 5 for all students in the Chelsea School District.

All students in grades 9 through 12 are to report to the high school gym by 8:55 a.m. After a brief assembly program, class meetings will be held. Students will receive their class schedules at these meetings. A shortened schedule of morning classes will be held, with afternoon sessions running normal length.

On the first day, all students will be given a student-parent handbook containing the rules and regulations for the 1979-80 school year. Parents are advised to review this information and call the high school office if there are any questions.

Students in grades 6, 7 and 8 will begin school this Wednesday at Beach Middle school.

Sixth graders should report directly to the cafeteria, and

7th and 8th graders will report directly to home rooms.

New students who have enrolled should report directly to their home rooms. If students are not sure to which home room they have been assigned, they should check at the school office.

New students in any of the three grades who have not enrolled should telephone or come to the Beach school office between 8:30 a.m. and 3:30 p.m. Thursday, Aug. 30, Friday, Aug. 31 or Tuesday, Sept. 4, to enroll.

All students who attended South school last year are assigned to South for this year unless notified. Elementary school children are to find their new teachers by the lists posted on the room doors. There will be assistants in the halls to help the children.

All pick-up times and locations for school transportation are the same as last year.

Teacher Contract Talks Continue

With 11 bargaining sessions already past history and only one more set before the scheduled first day of school, the Chelsea School District and Chelsea Education Association (CEA) still differ on at least nine important articles of the new contract.

According to the CEA, articles still under discussion include class size, professional compensation, fringe benefits and extra-curricular compensation. To this list the administration adds the issues of association and teacher rights, teaching hours, conditions and loads, department chairpersons, leaves of absence, and professional and personal days.

Chelsea school Superintendent Raymond Van Meer said the 8 a.m. Labor Day session would bring negotiations into the "eleventh hour," with hope expressed on both sides that an agreement can be reached before Tuesday morning, when teachers are scheduled to report for a full day. School begins for students Wednesday, Sept. 5.

CEA President Richard Bareis

said that the association is "holding off as long as possible" in deciding whether to strike or work without a contract.

Bareis said the CEA has a meeting scheduled for 8 p.m. Monday evening and will make a decision based on that day's negotiations. Bareis added that he hoped an agreement could be reached in Labor Day bargaining and that a strike decision Monday night would not be necessary.

Concerned Chelsea School District residents may call a special hotline number after 9 a.m. Tuesday, Sept. 4 to learn the status of the negotiations. Dialing the 475-7400 number will reach a message recorded by the school district administration with up-to-date information on the scheduled Sept. 5 school opening.

Chelseaite Douglas Brooks was among students who recently received bachelor's degrees at the University of Wisconsin-Madison. Brooks was the recipient of a bachelor of science degree in mechanical engineering.



A WASHTENAW COUNTY RECORD was set last week at the Chelsea Fair, when Fred White, center, of Eder Lime Spreading, paid \$11.50 per pound for Julie Nixon's Grand Champion Lamb. White then donated the lamb back to Chelsea Fair, and it was sold once more, to Polly's Market, for \$5 per pound.



GRAND CHAMPION STEER at the Chelsea Community Fair was this animal, owned by Lori Nixon. Polly's Market purchased the 1,295 lb. steer for \$2.25 per pound.

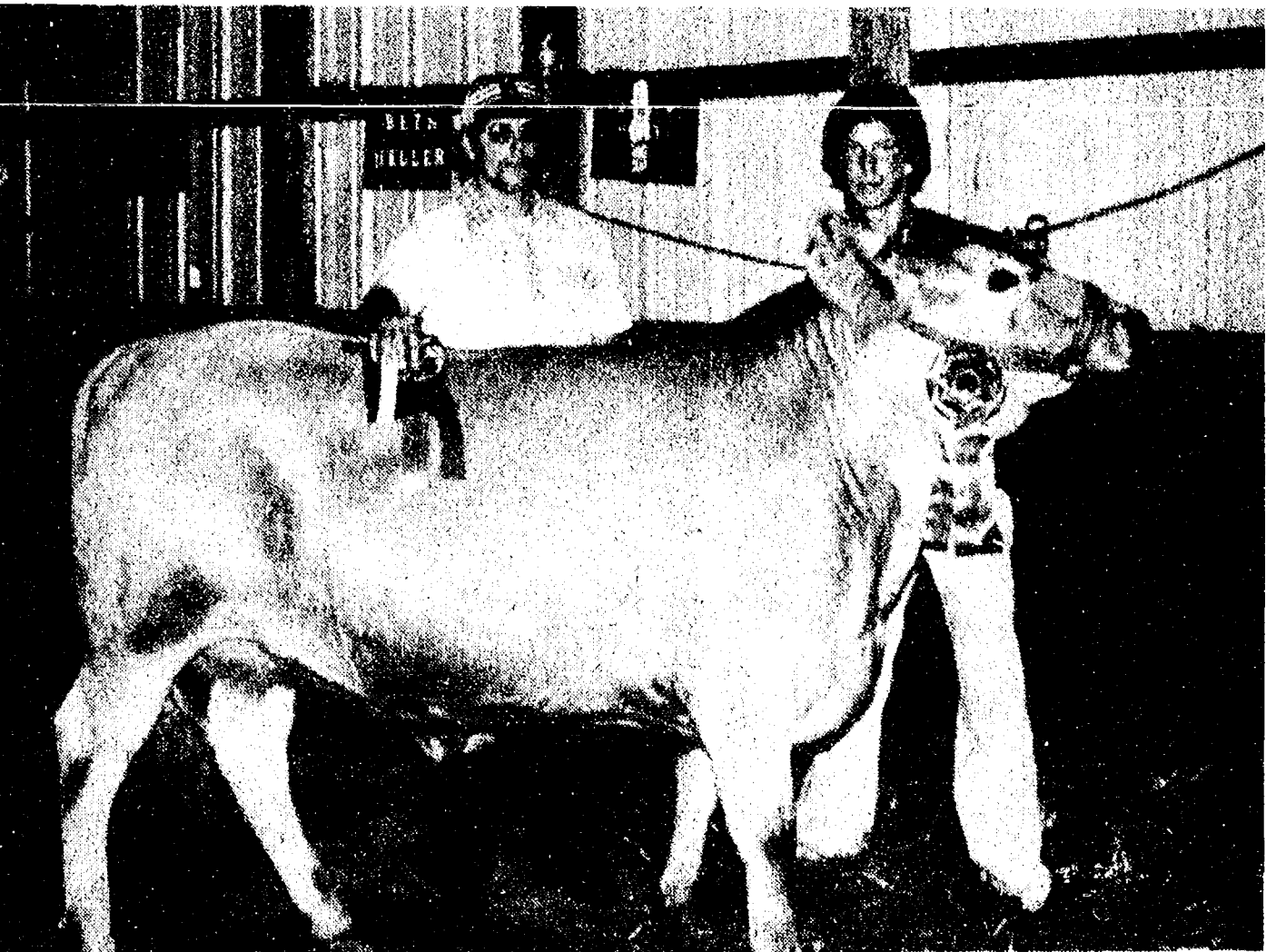

RESERVE CHAMPION STEER at the fair was this magnificent animal, owned by Steve Grau, right. Chelsea Lanes purchased the steer at \$1.65 per each of its 1,230 lbs.

Demolition Derby, Tractor Pulls Draw Huge Crowds

Blessed with unexpectedly fine weather, the Chelsea Community Fair was a bustling center of activity last week.

Always a highlight in the early days of the fair, the Demolition Derby nights drew large, enthusiastic crowds. Standings from the Tuesday night event were as follows:

Heat 1: Art Farley, Chelsea, 1st; Mike Roskowski, Chelsea, 2nd. Heat 2: Dennis Aschenbrenner, Howell, 1st; Steve Robbins, Chelsea, 2nd; Heat 3: Tom Tolles, Ann Arbor, 1st; Tom

Dyer, Ann Arbor, 2nd. Coming out on top in the feature heat were Dennis Aschenbrenner and Tom Tolles.

On the second night of derby action, the following daredevils finished on top: Heat 1: John Kimberly, Ann Arbor, 1st; Fred Hill, Saline, 2nd. Heat 2: Randy Gregory, Dexter, 1st; Chuck Broderick, Chelsea, 2nd. Heat 3: Frank Kornel, Chelsea, 1st; Donald Yeatts, Pleasant Lake, 2nd. When the dust cleared at the end of the feature heat, still running were

Chelsea's Frank Kornel, 1st, and Randy Gregory of Dexter.

Friday was paradise for insomniacs and night owls, as the tractor pull puffed and chugged on until 4:30 Saturday morning. Taking honors in the 10-hour marathon were the following drivers:

Steve Milkey of Manchester took first place in the 4,000 lbs and under class, followed, respectively, by Art Sias, Dennis Trinkle, Steve Trinkle, Ron Frey and Dick Busha.

(Continued on page four)

Huge Crowds Attend All Major Events

With the weatherman wrong for at least the fifth time last week, Chelseaites basked in the Main St. sun and enjoyed the Chelsea Community Fair parade which kicked off the last day of fair activities.

Led by a color guard of the American Legion, the parade stepped off at 1 p.m. Saturday. Chelsea's High school marching band and the Beach marching band set the pace for the lengthy procession following behind.

Clowns, old cars, farm machinery, fire trucks and livestock were interspersed with floats carrying the fair queen candidates. Finding favor with the judges this year in the youth category was the freshman class float with the theme "We've Only Just Begun." The float took first place for its delicate double arch and rainbow of colorful flowers providing a background for queen candidate Julie Patrick.

Second in the youth category was the sophomore class with a flowered shell surrounding their candidate for queen, Jeanne Bury. Taking third was the senior class float, followed by a string instrument-bedecked entry by the Chelsea High school Orchestra in fourth place.

In the adult categories, first place was taken by the Chelsea Methodist Retirement Home's entry, bearing the theme "Friendship is the shadow of evening which strengthens with the setting sun of life." The float featured senior citizens from the home engaged in hobbies and activities enjoyed by many seniors.

Second place winner was the Inverness Snowmobile Club, with a float sporting summer and winter sporting equipment and fair queen candidate Debbie (Miss Congeniality) Honbaum. ABWA's third place winning entry was pulled by a convertible bearing their nominee, 1979 Fair Queen Melanie Schneider. The float represented women in many

varied and diverse professions and roles.

Taking fourth and the firemen's award was the VFW float, carrying candidate for queen Kelly Stebelton.

Winners in the livestock competitions were displayed in the parade. Winning vehicles from the demolition derby paraded past side-by-side with the shiny, mint-condition antique cars driven by Dexter Car Club members.

Following the arrival of the retinue at the fairgrounds, a drawing was held to award the bicycles which have been displayed on Main St. for the past two weeks. Staci Tone of Chelsea and Jennifer Boughton of Gregory were the lucky winners of the bikes.

Ending up the day and the entire fair was the 2 a.m. excitement of the 4-wheel drive pulling contest. Just as the tractor pull the night before, the 4-wheel drive contest had spectators at the new arena on the edge of their seats until the small hours of the morning.

Taking honors in the Stock categories were: 3500—Gerald Roberts, 1st; Ron Schubert, 2nd; Tony Burnett, 3rd. 4500—Gary Martin, 1st; Ron Schubert, 2nd; Gerald Roberts, 3rd. 5500—Ken Winters, 1st; Jay Poortenga, 2nd; Allen Smith, 3rd. 6500—Dale Pell, 1st; Ron Hyma, 2nd; Chuck Munger, 3rd.

Placing in the Modified Categories were: 4500—Russ Lupo, 1st; Jay Reich, 2nd; Richard Bollinger, 3rd. 5500—Jay Poortenga, 1st; George Stinnett, 2nd; Donald Spencer, 3rd. 6500—George Stinnett, 1st; Ron Hyma, 2nd; Dean Bailly, 3rd.

In the Open Categories which capped the evening, winners were: 5500—Dave Stump, 1st; Dave Forbush, 2nd; James Roberts, 3rd. 6500—James Roberts, 1st; Dan Hickman, 2nd; Dave Forbush, 3rd.

Champion Lamb Sold at \$11.50 lb.

For the first time in many a long fairgoing year, a lamb stole the thunder from the beef at the Chelsea Fair Livestock Auction, which was held Thursday.

The lamb in question was Julie Nixon's 127 lb. Grand Champion Individual, which was purchased by Fred White, owner of Eder Lime Spreading, for a whopping \$11.50 per pound. White then donated the lamb back to the Chelsea Fair, and it was resold to Polly's Market for \$5 a pound, with the proceeds going to the fair.

White's \$11.50 per pound figure set a Washtenaw County record for a sheep bid.

The upstaged beef weren't exactly ignored, however, with the 1,295 lb. Grand Champion, owned by Lori Nixon, going to Polly's Market for \$2.25 a pound. Steve Grau's Reserve Champion, weighing in at 1,230, was sold to Chelsea Lanes at \$1.65 per pound.

In the hog sale, Lucinda Mc-

Calla sold her 218 pound Grand Champion Individual for 3.85 a pound to Klink Excavating. Hans Sausage House in Stockbridge paid \$2.55 a pound for Melinda McCalla's Grand Champion Pen.

Other members of the McCalla family got into the act as Leonard McCalla sold his Reserve Champion Pen, at weights of 257 and 252, to Michigan Livestock Exchange for \$1.20 per pound. Polly's was the high bidder for Melinda McCalla's Reserve Champion Individual, which brought \$2.20 for its 225 lbs.

A lamb set another record at the sale this year, this time a Chelsea Fair Record. Jason Bradbury's Reserve Champion Individual was bought by Harold Trinkle and Sons for \$6.25 a pound. It weighed in at 111 pounds. Mark Lesser's Grand Champion Pen sold to Bob Bauer for \$2.00 a pound and Lori Nixon's Reserve Champion Pen brought \$3.00 a pound from Diuble Feeds.

School Board Briefs

At a special meeting of the Chelsea Board of Education Aug. 27, 1979, present were: Stirling, Feeney, Snyder, Schumann, Dils, Heller, Superintendent Van Meer, Assistant Superintendent Williams, Principals Williams, Benedict and Guests.

The Board approved a leave of absence for Susan A. Miller, Special Projects Teacher, at North school for the 1979-80 school year.

The Board approved student parking lot, driving rules and regulations.

The Board authorized the president and secretary of the Board to execute a contract for an Area Mills, Vocational Technical Program for Chelsea, Dexter, Manchester, Milan and Saline.

The Board approved the high school band's attendance at a continued on page 3

Walter P. Leonard, Editor and Publisher
Excellence Award By Michigan Press Association
1951-1952-1960-1964-1965-1966



Published every Thursday morning at 300 North Main Street, Chelsea, Mich. 48118, and second class postage paid at Chelsea, Mich., under the Act of March 3, 1879.

Subscription Rates (Payable in Advance)

In Michigan:	Outside Michigan:
Six Months\$3.50	Six Months\$4.50
One Year\$6.00	One Year\$7.50
Single Copies\$.20	Single Copies\$.25

MEMBER
NATIONAL NEWSPAPER
Association - Founded 1888

National Advertising Representative:
MICHIGAN NEWSPAPERS, INC.
257 Michigan Ave.
East Lansing, Mich. 48823

JUST REMINISCING

Items taken from the files of The Chelsea Standard

4 Years Ago . . .
Thursday, Sept. 4, 1975—

The 1975 Chelsea Community Fair ended one day early in a torrential rainstorm that prevented all the fanfare that goes along with the Saturday fair parade, Queen's Day, the horse show and the pony pulling contest.

Tom Ballstre, director of the Chelsea Recreational Council and the summer "Earn, Learn and Play" program, has submitted a letter of resignation to the council.

While far from the "whopping" \$4 per pound paid for his Grand Champion Lamb last year at the 1974 Chelsea Community Fair, Steve Grau still took the Grand Champion title for his 118-pound animal and sold it to Michigan Livestock Exchange for \$1.80 per pound.

Mac Packard's "Red Wagon" express, in the form of his 1939 Dodge fire truck, was termed a "success" by its owner Saturday, following five days of shuttling children and adults to and from the 1975 Chelsea Community Fair.

Mark L. Blough, whose parents Mr. and Mrs. Phil J. Blough and wife Pat, live at 15029 Grass Lake Rd., was promoted to Army Specialist Four while serving as military policeman with the 503rd Military Police Detachment in Korea.

Phil McDaniel of 797 Glazier Rd., has offered a reward for the identification of a vehicle which hit his van Saturday morning, while it was parked in the lot next to the Chelsea Fire Hall.

14 years Ago . . .
Thursday, Sept. 9, 1965—

It's decision time again, Monday, Sept. 13, as voters of Chelsea school district will go to the old junior high school and mark their choices on each of two ballots. The voting will decide whether the community gets its three-point building plan to meet the needs of a continually rising enrollment and swimming pool at the junior high school.

Following the example set by an older brother, Robert Koenigster, 13, showed the grand champion steer at this year's

Chelsea Community Fair. His brother, Donald, won the honor at the 1960 Fair.

Charlene Powers, 14, was named the 1965 Chelsea Community Fair Queen, and pat Guest, 16, was selected runner-up in the queen contest Saturday. She was the candidate of the sophomore class.

New drinking fountains have been installed in the downtown area to replace the old ones at the southwest corner of Main and Middle St. and the southeast corner of Main and Park Sts.

A Chelsea teen-ager was ordered to the county Juvenile Home last Wednesday. He and a companion from Gregory were picked up by sheriff's department deputies after they admitted they stole and drank seven bottles of beer and two bottles of soft drinks from a refrigerator at Inverness Country Club.

24 years Ago . . .
Thursday, Sept. 8, 1955—

Howard Herrick, 63, and his wife Myrna, 62, were found beaten to death in the barn on their farm near Stockbridge at 11:25 p.m. Monday. Ingham county sheriff's officers are seeking an escaped Jackson State Prison inmate for questioning.

Malcom Bruce is to serve on the Village Council until the next village election, having been appointed by Village President Maxwell Sweet at Tuesday's council meeting. Bruce will fill the vacancy left by the resignation of Dr. Glen Hass.

Elmer Schable, who formerly operated the Chelsea Bakery, is announcing the opening today of a 6 cent to \$5 store, in the newly remodeled building, which formerly housed the bakery and Dexter's Market next door.

Saturday, Walter Trinkle was displaying a giant sunflower he had grown in the garden at his home on Wilkinson St. The center, seedbearing portion is 15 inches in diameter. With petals outstretched, the measurement from tip to tip is 24 inches.

A total of 746 children in grades kindergarten through sixth grade had been registered in the elementary schools of the Chelsea Agricultural Schools school district the opening day of school, Tuesday.

James Monaghan of Traverse City visited his grandparents, Mr. and Mrs. Warren Geedes, several days last week.

34 Years Ago . . .
Thursday, Sept. 6, 1945—

Local football fans will be glad to know there is a possibility that Chelsea High school's first home football game on Sept. 27 may be played under the lights at the athletic field. Ten poles upon which the lights will be installed were set up by Consumers Power Co. workmen last week.

Norma Jean Eisenbeiser has been at the University of Michigan the past week, attending the fifth annual Wolverine Girls State.

James Barton of Stockbridge was arrested on Friday by George Doe, local police officer, and taken to county jail. Barton, who was charged with driving while drunk, had backed into Sylvester Weber's car, which was parked on South St.

A very pleasant evening was enjoyed Sunday, when the children of J. Louis Burg gathered at his home on Garfield St. A picnic supper was served on the lawn, after which an evening of music and singing was enjoyed.

Commander Kenneth Broesamle of San Diego, Calif., spent from Saturday to Tuesday with his parents, Mr. and Mrs. P. M. Broesamle, making the return trip from Detroit by plane.

Barbara O'Hara of Chelsea and Alice Berry of North Lake left Tuesday to resume their studies at St. Joseph Academy in Adrian.

Do you know the warning signs of stroke? Knowing them could save your life. Call us, won't you? We're the Michigan Heart Association and we're fighting for your life.

★ **MICHIGAN MIRROR** ★
By Warren M. Hoyt, Secretary, Michigan Press Association

Workers' Compensation Discussion To End for Month
Partisan politics spelled doom to a proposed week-long series of meetings designed to rewrite cost premiums and benefit levels of the state's workers' compensation liability program.

Twenty-one states have already adopted 100 percent of the average wage as the maximum benefits and some states have even higher maximums. Labor, however, getting 100 maximum, wanted to set the maximum at 133 percent of the

1960 average wage by 1962 and at 200 percent by 1966.

During the second day of discussions, the group reversed itself and recommended that minimum benefits for disabled workers be abolished.

Business argued for the elimination of minimum benefits saying it would prevent the occasional situation where a worker gets more under workers' compensation than he did while still working.

Labor advisors warned, however, that elimination of minimum benefits could also mean workers with debilitating injuries would be left with benefits as low as \$10 to \$15 per week.

Currently the state requires benefits of two-thirds the average weekly wage for death and total disability.

Upon the elimination of the minimum benefit level, task force chairman Sen. David Plawecki (D-Dearborn Heights), who is also chairman of the Senate Labor Committee, said he was afraid the group was falling into a partisan split on the labor issues, but continuing bipartisan support on business issues.

During the third meeting of the group, which was to make recommendations to the legislature on workers' compensation, partisanship was in the open and the total process was beginning to break down.

No matter how hard both sides try, there are basic differences between labor and business when considering proposed reforms for

the workers' compensation laws. A task force on workers' compensation got off to a fast start in the opening sessions of a week-long series but partisan haggling put a halt to any progress.

The scheduled concentrated hearings were unable to be completed as both sides agreed there was nothing to gain by continuing them at the present rate. They were postponed for at least 30 days to allow both sides to cool.

Labor was successful with the adoption of a principle that maximum benefits should be 100 percent of the average weekly wage beginning January, 1960.

Business opposed the decision, warning that establishing a 100 percent maximum on benefits could increase benefit costs for employers from 18 to 25 percent. Additionally, they suggested workers' compensation insurance could also increase by as much as 10 percent.

The group was beginning to consider inflation protection and co-ordination of benefits.

A stalemate over major issues developed by Thursday and the task force adjourned for 30 days, thus spelling doom for reform for the remainder of the current calendar year.

The workers' compensation question is always listed as a top priority item for every convening legislature. Additionally, it is always left unresolved when the final pieces fall into place.

Even with the art of compromise, such items as workers' compensation and unemployment compensation cannot be solved when both business and labor feels so strongly about the issue and is willing to go to the mat for their benefits.

In Michigan, where labor is constantly challenging business,

Find Some Items Stolen From Car

Some of a number of items reported stolen from automobile parked in the village early Sunday, Aug. 26, were recovered near Copeland school and turned in to the Dexter substation later that morning, according to the Washtenaw County Sheriff's Department.

The victim, Bonita LaMay, 22, Lawndale, Flint, told deputies that her car, a 1977 Pontiac, was parked at Fourth St. and Dover between 12:30 and 2 a.m., during which time an unknown party unlocked it and removed a brown leather purse containing a large brown billfold, \$100 in \$20 bills, assorted personal papers, two charge cards, a ring with assorted keys, and a checkbook from the Citizens Bank of Flint. Since there were no signs of forced entry, it is believed a wire was used to spring the lock.

At 11:45 a.m., Deputy W. R. Stielow was summoned to an address in the 7700 block of Ann Arbor St., where he was given items answering the description of some of the stolen articles, said to have been found on the west side of Copeland school.

it is all that much more important for business to at least hold its ground.

For these reasons, workers' compensation and unemployment compensation will continue to be listed as top priority items for each subsequent legislature with a resolution not available in the near future.

JULIE & JASON Say THANK YOU

to
FRED WHITE and **HAROLD TRINKLE & SONS**
Owner of Eder Lime Spreading
For Buying the
GRAND CHAMPION LAMB
For Buying the
RESERVE CHAMPION LAMB
We Really Appreciate Your Support.
THE WILLIAM NIXONS
and
THE ARCHIE BRADBURYs

it's Miller time x 12



Distributed By O & W, Inc., Ann Arbor, Mich.

(AND IT'S RETURNABLE)

Howell Livestock Auction

Starts 1 p.m. Every Monday
Mason 676-5400
The Wise Owl Says Ship to Howell
Ph. (517) 548-3300 Bim Franklin
Market Report for Aug. 27

CATTLE—

Bulk Gd.-Choice Steers, \$63 to \$64
Few High Choice Steers, \$64 to \$65
Gd.-Choice Heifers, \$57 to \$62
Fed Holstein Steers, \$53 to \$59
Ut.-Std., \$54 and down.

COWS—

Heifer Cows, \$53 to \$55
Ut.-Commercial, \$47 to \$53
Canner-Cutter, \$42 to \$49
Fat Beef Cows, \$46 to \$48.

BULLS—

Heavy Bologna, \$60 to \$64
Light and Common, \$58 and down.

FEEDERS—

400-600 lb. Good-Choice Steers, \$60 to \$60
600-800 lb. Good-Choice Steers, \$65 to \$75
300-500 lb. Good-Choice Heifers, \$65 to \$75
300-500 lb. Holstein Steers, \$70 to \$75
500-800 lb. Holstein Steers, \$60 to \$70

CALVES—

Prime, \$90 to \$101
Good-Choice, \$85 to \$90
Heavy Deacons, \$80 to \$105
Cull & Med., \$50 to \$90
Calves going back to the farm sold up to \$140

SHEEP—

Choice-Prime, \$69 to \$82
Good-Utity, \$58 to \$80
Slaughter Ewes, \$18 to \$34
Feeder Lambs, all weights, \$60 to \$70

HOGS (quotable)—

210 to 240 lbs., No. 1, \$11 to \$42
260-280 lbs., No. 2, \$39 to \$40
Heavy Hogs, 260 lbs. up, \$32-\$34
Light Hogs, 200 lbs. down, \$30-\$33

Sows (quotable):

Fancy Light, \$29 to \$31
300-500 lbs., \$29 to \$30
300 lbs. and up, \$30 to \$32

Boers and Spars (quotable):

All Weights, \$29 to \$35

Feeder Pigs:

Per Head, \$18 to \$48
Est. 40 lb. pigs, \$25 to \$30

HAY—

1st Cutting, per bale, 10c to 70c
2nd Cutting, per bale, 40c to \$1.00

STRAW—

Per Bale, 30c to 80c

COWS (quotable)—

Tested Dairy Cows, \$600 to \$900
Tested Beef Type Cows, \$400-\$900

School Board Briefs

(Continued from page one)

Mexican Band Festival in Mexico City on May 1 through May 5, 1980.

The Board approved an agreement between the University of Michigan and Eastern Michigan University pertaining to student teachers.

The Board set only one meeting date for the month of January. The meeting will be held Jan. 21, 1980.

The Board authorized the administration to proceed with an issuance of a Golden Pass for all District residents who are between the age of 60 and 65 and are retired and for all District residents who are over the age of 65. This pass will admit them free of charge to all District activities where an admission is normally charged.

The Board reviewed the Board of Education Goals Workshop and discussed as an information item a review of the tuition policy.

The Board set the opening date of school as Tuesday, Sept. 4, 1979, as a full day for teachers and Wednesday, Sept. 5, 1979 as a full day for students.

The Board certified the election results as follows: 629 yes, 744 no, 6 spoiled ballots, for a total of 1,379 votes.

The Board set the tax levy for the 1979-80 school year at 33.62. The total for the General Fund of 29.02 and 4.6 Debt Retirement Fund for a total of 33.62. The district will only levy 28.8865 operation mills due to the increased State Equalized Valuation and the Headlee Amendment.

The Board awarded the borrowing of \$460,236 against State Aid for the low bidder, Chelsea State Bank, at 5.85 percent. The other bid received was from Ann Arbor Trust at 6.20 percent.

The Board approved a contract for Ann W. Crawley to teach Spanish and English at the high school. Mrs. Crawley will replace Mr. Hudnut who resigned to accept a position with the University of Michigan.

The Board approved an increase in student lunch prices. All student lunches will be sixty cents (.60) this year. The 50 cent price had not been increased in three years. This increase is to help offset the rising cost of goods and services.

The Board received the budget reductions that will be necessary due to the millage failure. The Board will review these reductions and take action at the next meeting, which will be Tuesday, Sept. 4, 1979.

The Board adjourned at 9:55 p.m.

Hot Line Set Up for School Information

Chelsea School District has set up a special hot-line telephone number for district residents to receive up-to-date information on the status of teacher contract negotiations.

Dialing 475-7400 after 9 a.m. Tuesday, Sept. 4 will reach a recorded message with information regarding the scheduled first day of school for students, Sept. 5.

Financial Planner Available

Since 1925 the Ann Arbor Trust Company has been providing a complete range of trust services to the people of Washtenaw County. Their trust division currently manages more than \$314,000,000 of client investments. As the branch representative from the trust division, John Paup will bring a good deal of experience and expertise to Chelsea.

John joined Ann Arbor Trust 12 years ago as the head of the Property Management Department and later transferred to the Trust Financial Planning area where he is now an assistant vice president and trust officer.

A graduate of the University of Michigan, John has also attended the Trust Financial Planning School at the University of Colorado.

John will be available by appointment at the Chelsea Banking Office of the Ann Arbor Trust Company every Monday afternoon, or other days at your convenience, to discuss your trust and investment requirements.

McDonald's Head Local M-D Drive

This week only, the children of our cities and towns can help other, less fortunate children stricken with Muscular Dystrophy, by joining the McDonald's neighborhood collection drive.

Anyone wishing to help the fight against Muscular Dystrophy may do so by picking up a neighborhood collection kit at any Chelsea, Ann Arbor or Saline area McDonald's restaurant. These kits have been compiled in co-operation with the Washtenaw County Muscular Dystrophy Association.

A neighborhood collection kit and instructions from a McDonald's are all that's needed to conduct a successful collection drive.

Sometime between now and Labor Day, Sept. 3, collections should be finished and returned to the same restaurant that provided the kit. McDonald's will donate the money to the Washtenaw County Muscular Dystrophy Association in each collector's name.

Also, upon the return of the donations, a prize will be awarded to each and every person for giving their time and efforts. All prizes are donated by area McDonald's restaurants.

Ladies Golf League Holds Final Tourney

Sparrow Hawk Chippers ladies golf league held its final tournament and luncheon Tuesday, Aug. 21. Nineteen members were on hand to enjoy the scramble tournament.

After golf, a luncheon was held at Win Schuler's in Jackson. Prizes were awarded and officers selected for the next season.

Winning foursome of the day was Marti Hart, Dot Hume, Fran Lorenz and Sherri Plank. Winning the league yearly prizes were Sherri Plank for low gross average, Lenore Mattoff and Gerry Tallman for low putts average and Neta Mills for most improved player.

When golf season begins next May, leadership will be provided by President Pat Whitesall, Secretary Barbara Pruess and Treasurer Dot Hume.

The first state legislation requiring factory safeguards was in Massachusetts in 1877, according to the Department of Labor booklet "Labor Firsts in America."

DEXTER DANCE BALLET and MODERN DANCE

Classes Begin September 17

For information and enrollment call MICHELE THOMPSON 1-498-2118



ERA REAL ESTATE PRESIDENT Jim Jackson congratulates Jeanene Riemenschneider, Robert W. Riemenschneider, partner, and John C. Pierson on completion of a recent ERA Real Estate Seminar.

Pierson & Riemenschneider Join Nationwide Network

Pierson & Riemenschneider, 111 Park St., has joined ERA (Electronic Realty Associates, Inc.), a nation-wide home marketing service, it was announced today by John C. Pierson and Robert W. Riemenschneider.

As real estate brokers, Pierson & Riemenschneider said they will be able to offer such consumer aids as ERA Real Estate's two home warranties—the Home Buyers Protection Plan and Home Sellers Protection—as well as photo-by-wire listings and a nation wide relocation system.

ERA Real Estate, the fastest-growing national home marketing service, will have

more than 40,000 sales associates in more than 3,750 offices nationwide by the end of 1979, according to Pierson & Riemenschneider.

"With ERA Real Estate's exclusive consumer aids, we can help people sell their homes and alleviate the trauma of moving," Pierson & Riemenschneider said.

"The Home Buyers Protection Plan," said Pierson & Riemenschneider "protects the homeowner against the operational failure of major home com-

ponents including the central heating, electric air conditioning, plumbing and electrical system, built-in appliances, water heaters, and softeners and accessible sheet metal ducts."

"Home Sellers Protection coverage begins 15 days after the home is listed for sale with an ERA Real Estate Broker, for up to six months or until the home is sold. The coverage is identical to the buyer's plan," Pierson & Riemenschneider said.

Reunion Plans Underway for Dexter Ag. School

A reunion is being planned for all students who attended the old Dexter Agricultural School at Dexter and Pratt Rds. Sunday, Sept. 16, at the home of George and Lois (Pratt) Kilbreath, 9925 Dexter-Chelsea Rd.

Organizers of the get-together are now combing the countryside for alumni of the school, which was discontinued in 1954. Thus far, the two oldest former students notified are Adolph Helber, 93, and Harold Wing, 90.

Many more have been traced, but there are still others whom the committee has not been able to reach. Anyone who knows of a former student who attended the school is asked to call 426-8697.

Students, parents of students and families are invited to join the pot-luck dinner at 1 p.m.

Touch of Class HAIR STYLING

1196 M-52 CHELSEA

Lowest Rates in Town!

We use only top quality products.

Try our professional service from 4 licensed and experienced cosmetologists.

NOLA - JOYCE S. - JUDY - JOYCE B.

Men's & Boy's Styles Senior Citizen Discounts

HOURS AVAILABLE FOR YOUR CONVENIENCE:

Tues.-Wed. 10:00 a.m. till last patron served
Thurs.-Fri. 9:00 a.m. to 7 p.m.
Sat. 8:30 a.m. to 12:00 noon

PHONE 475-1591

Looking forward to serving you!

FREE BRIDE'S BOUQUET

\$50.00 VALUE

With every wedding of 5 or more bridesmaids booked with us between Aug. 1 and Oct. 31, 1979. May be used at any time after booking.

FREE DELIVERY ANYWHERE

CYNTHIA'S FLOWER SHOP

8054 MAIN ST., DEXTER
PHONE 426-3240

25% off custom-made draperies



Our finest fabrics for your selection . . . any custom treatment you desire. Our designers can help you make the right choice at savings. For instance, a full length antique satin drapery for your 50" window would cost only \$83, if ordered before Sept. 23.

Merkel
HOME FURNISHINGS
PHONE 475-8621

This **Amana**® **2 PLUS 2 1/2**®

Energy Saving Refrigerator uses less energy per month than a 75-watt light bulb!

MODEL ESR-16C

← ONLY 28" WIDE →

Choose from 8 Amana 2 PLUS 2 1/2 Energy Saving Models — Some are completely Free-O'-Frost™

HEYDLAUFF'S
113 N. Main St., Chelsea Ph. 475-1221

- Smokey, see-through meat storage pan
- One step shelf and two full-width, glide-out shelves
- Two smokey, see-through vegetable crispers
- Convertible Stor-Mor® doors keep space stealing items out of the cabinet
- Textured steel door exteriors help hide fingerprints
- Rollers at each corner

16.2 CU. FT.

Instead of the usual 1 1/4 inches around the entire unit, Amana packs 2 inches of energy saving foam wall insulation around the refrigerator. Plus 2 1/2 inches around the freezer, where it's needed most.



CHELSEAITE STEVE ROBBINS had to be towed out of the arena Tuesday night, but not before he had taken second place in the second heat of that evening's Demolition Derby. Tagging along for the ride were Scott Otto, Bill Hemendiker and Bob Fisher.



HIS CAR'S A TOTAL LOSS, but Dennis Aschenbrenner of Howell has two shiny trophies to accompany him home instead. Aschenbrenner was Tuesday night's victor in the Demolition Derby, having picked up the other trophy for first place in the second heat.



1979 FAIR QUEEN Melanie Schnelder, left, was welcomed to the title by her predecessor, 1978 Queen Julie Botsford.

Chelsea Students Earn Degrees At Ferris State

A number of local residents received degrees from Ferris State College during the spring quarter this year.

Julia A. Chapman received an AS degree, pre-pharmacy, with highest distinction. Ronald G. Cuthbert was awarded an AAS degree in nursing. Todd E. Ortroring earned an AAS in commercial art with distinction, and Lisa A. Walworth was presented with an AAS degree in medical records technology with high distinction.

Pleasant Lake resident Richard D. Browning received an AAS degree in medical engineering technology. Former Chelsea residents Kurt J. Allshouse and Lisa J. Allshouse also received degrees, a BS in accounting and an AAS in executive secretarial, respectively. Kurt's degree was awarded with highest distinction and Lisa's with high distinction.

Telephone your club news to 475-1371.

FARM BOOT



For active farmers: Rugged, barnyard acid resistant uppers for extra-long wear on hardworking feet. Come try on a pair.

RED WING

VOGEL'S & FOSTER'S
Ph. 475-1606 Chelsea, Mich.

Schools Plan Sept. 5 Opening

Chelsea Board of Education has set the first day of the 1979-80 school year as Tuesday, Sept. 4 for teacher and Wednesday, Sept. 5 for students. Students will be in session for a full day.

The Board of Education and the Chelsea Education Association (CEA) have been unable to reach an agreement on the balance of the school calendar. As soon as

an agreement is reached, the public will be notified of the complete 1979-80 calendar.

The first national labor union that exists today is the International Typographical Union, which was organized in 1850, according to the Department of Labor booklet "Labor Firsts in America."

BEST WAY CARPET CLEANING

features our
**TRUCK MOUNTED
STEAM CLEANING PLANT**
We get your carpets cleaner!
TRAINED, UNIFORMED TECHNICIANS
Also: Upholstery Cleaning our specialty.
Drapes, Walls, Exteriors Cleaned, too.

SATISFACTION GUARANTEED.

BONDED
INSURED

663-2733

FREE
ESTIMATES



**Hoffman
Tire & Service**
7 miles west of Chelsea
13660 E. Michigan
Grass Lake 522-8542

THE SIGN OF QUALITY TIRES
CERTIFIED IN TUNE UPS & ENGINE
REPAIR

CATS TRANSPORTATION SYSTEM CHELSEA AREA

Transportation for the Senior Citizens, 65 years & Older, & the Handicapped.

Advance reservations are required. For morning transportation call the preceding afternoon between 1 p.m. and 3 p.m. For afternoon transportation call in the morning from 9 a.m. to 11 a.m.

CALL 475-9494

between 9 to 11 a.m. or 1 to 3 p.m.

Service hours are 9 a.m. to 4:30 p.m. daily;
Thursdays, 9 a.m. to 1 p.m.

Get Out of That Rut . . .

**DON'T BE A
"STUCK IN THE MUD"**

Call

M & M GRAVEL CO.

Repair Your Old Driveway
Or Build A New One!

WE CAN DO THE JOB . . .
... WE HAVE WHAT IT TAKES!

- ★ ROAD STONE
- ★ BASE STONE
- ★ DRAINFIELD STONE
- ★ WASHED SAND
- ★ PEA STONE
- ★ FILL DIRT

PHONE

475-1941

Or after 4 p.m.
(313) 498-2866

Located 4 Miles North of Chelsea
M-52 and ROE ROAD

PIT HOURS: 8 to 5 Mon. thru Fri., 8 to 12 Sat.

Hieber, Larry Wilt, Ron Frey and Steve Grau.

Winning the 4,001-4,500 lb. category was Dennis Trinkle, followed by Jim Brady, Gordon Wild, Lloyd Jede, and Denise Wirtz.

Wayne McCalla grabbed first in the 4,500 and over division, with Carl Kock, Kathy Trinkle, Carl Bauer and Bob Pyle taking second through fifth.

Finishing in the money in the compact tractor pull in the 5-9 h.p. group was Gary Ferry, followed by Steve Eursole, Tim Schulze, Jeff Bristle, Dan Eaton and Ron Milkey.

In the 10-11 h.p. division, John Frolka came out on top, with Dan Eaton, Ray Bock, Wesley Exelby, Doug Frolka and John Stachnik in close pursuit.

Gary Scripser won the 12 h.p. or more category, followed by Ray Riddle, Les Kopka, Tami Schulze, Ed Buku and Lavern Eursole.

In the open class of 1,100 lbs. and under, the winner was Ray Riddle, followed by Gary Scripser, Les Kopka, John Stachnik, Phil Klink and Tim Schulze.

Discussion Series Slated on Problems of Aging Parents

Chelsea Community Hospital Social Services and Community Mental Health will be offering a six-session discussion group entitled "As Parents Grow Older." The sessions will cover special concerns and problems faced by families with aging relatives.

The group will be held at Chelsea High school Monday, from Oct. 1 through Nov. 5, 7 to 9 p.m. For more information, contact Jackie Rogers at the Community Education Office, 475-9830, or Chelsea Community Hospital Social Work Dept., 475-1311 (x 485).



SPECIALS

Thursday, Friday and Saturday, Aug. 30-31, Sept. 1

INFANTS

HEALTH-TEX
10% Off

BOYS

**KNIT SHIRTS,
WRANGLER &
LEVI'S JEANS**
10% Off

BOYS

PACKAGE SHIRTS
20% Off

MR. LEGGS JEANS
\$4.88

Men's Knit Shirts
10% Off

GIRLS

**Dresses, Tops,
Sweaters and Jeans**
10% Off

WOMEN'S

BLUE JEANS
20% Off

WOMEN'S TOPS

By Fritz, You Babe and
Organically Grown
10% Off

Today's Girls Nylons
Knee-Hi's and Sheer Toe-to-Waist

87c

MEN'S BASIC LEVI'S
\$14.99

DANCER'S

Chelsea's Friendly Dept. Store

ON YOUR WAY TO PAY BILLS?



**NO!
SHE
HAS
A CHECKING ACCOUNT**

Enjoy this summer like a summer should be enjoyed—with a little freedom from homemaker chores. Paying bills? Paying any other way than with a checking account is a bit old fashioned. Save the energy. Pay your bills by check while you are enjoying checking free of service charges when you maintain our minimum balance in your account.

**We're
The Ones**
...Who Make It Happen

**CSB CHELSEA
STATE
BANK**
Member F.D.I.C.



THREE SMILING McALLAS dominated the swine competition last week at the fair. Melinda, center, exhibited the Grand Champion Pen and Reserve Champion Individual; Lucinda, right, brought home honors for Grand Champion Individual; and Leonard showed the Reserve Champion Pair.



DENNIS TRINKLE and aged partner took a well-deserved rest after taking first place in the 4,001-4,500 lb. category in the Antique Tractor pull, Thursday night.

Nature Center offers May Apple Guide

By Tom Hodgson
Waterloo Park Naturalist

Hidden among the ground plants in many woods and thickets in southern Michigan is an edible plant that is very seldom harvested. It has been given two very unlikely and inaccurate names: May Apple and Mandrake.

In response to the former name, the fruits look more like miniature lemons than apples, and they ripen in late August and early September, not May. As to the latter, the original Mandrake is a Mediterranean plant whose roots were highly valued for medicinal properties in many European countries.

Early settlers learned from the American Indians that the May Apple also had a root of medicinal value. They named it Mandrake after their old familiar native herb, but the two plants are totally unrelated.

To those who might be tempted to experiment with the roots or leaves of May Apple, a word of caution. They contain a powerful drug called podophyllin which is highly poisonous if taken in overdose. Taking this violently cathartic drug would likely end in a trip to the hospital.

Roots of the May Apple are long lived and send up new stems year after year. Over the years they spread and form large colonies. Leaves and stems first appear in spring when many other plants are still dormant. Each plant stands 12 to 18 inches high and looks like a small umbrella or miniature palm tree.

A root will send up several stems. Some will have one leaf, with the stem attached at the center, and will bear no fruit. Others have two leaves attached to a forked stem. In April and May a single white blossom appears in the fork of the stem, from which a single fruit ripens slowly as the summer months slip by.

Ripe fruits are a bright, lemon yellow. They may be found suspended from their stems or lying on the ground. Describing their flavor is somewhat difficult, but they remind me of the inside of the concord grape. The only way to find out is to try them yourself.

Though the fruits are edible and good, like prunes, they must be eaten in moderation. They are at their best in preserves. Here is a recipe for May Apple Marmelade I found in the book *Stalking the Wild Asparagus* by Euell Gibbons.

May Apple Marmelade
1/2 gallon ripe May Apples
1 cup water
1 box Sure-Jell
5 cups sugar
Paraffin

Remove stem and blossom ends from washed fruit. Cut into quarters and put into a suitable sized kettle. Add water and simmer 15 minutes, stirring occasionally to prevent sticking. When the fruit is soft, put it through a colander to remove the seeds and skins. Add a box of Sure-Jell to four cups of the pulp and bring to a boil. Add sugar, return to boil and maintain a hard boil for one minute. Skim and pour immediately into prepared jars and seal.

I'm sure you will be pleased with the results. My wife and I sent some to our friends along with some other homemade preserves. We labeled it "The Mystery Marmelade" and had many good comments and inquiries about the ingredients.

For those who do not already have a May Apple patch located, a May Apple picker's guide to Waterloo Recreation Area will be available at the reception desk in the Waterloo Nature Center.

The nature center is located midway between Ann Arbor and Jackson. Visitors take I-94 to exit 158, turn north and follow the park signs to the nature center. It is open from 9 a.m. to 5:30 p.m. Tuesday through Saturday and from noon to 7 p.m. on Sunday. For further information, call 475-8069.

Subscribe today to
The Chelsea Standard.

Police Attend School Crossing Workshop

Chelsea Police and Washtenaw County Sheriff's deputies were among 105 law enforcement agencies who attended a school crossing guard workshop sponsored by the Automobile Club of Michigan and the Michigan Department of Education, Aug. 13.

The half-day seminar was one of eight such programs held throughout the state this month.

The program is designed to help police comply with state requirements that all adult school crossing guards receive four hours of training and two hours of annual review in traffic control, first aid and other areas from local officers.

Chelsea Police also received new formulas to help them determine where guards are most needed and received new, federally mandated reflectorized, hand-held stop signs and highly visible orange and white striped guard vests.

CAROL'S CUTS

Monday, Wednesday
and Friday
475-7094
Appts. Only
9:30 a.m. - 3:00 p.m.

McCalla Feed Service

Phone 475-8153

12875 Old US-12 E.

Chelsea

WAYNE DOG FOOD
WAYNE CAT FOOD
WATER SOFTENER SALT
BIRD FEEDS
SUNFLOWER SEEDS
HORSE FEEDS
RABBIT FEED

Bird Houses - Dog Houses

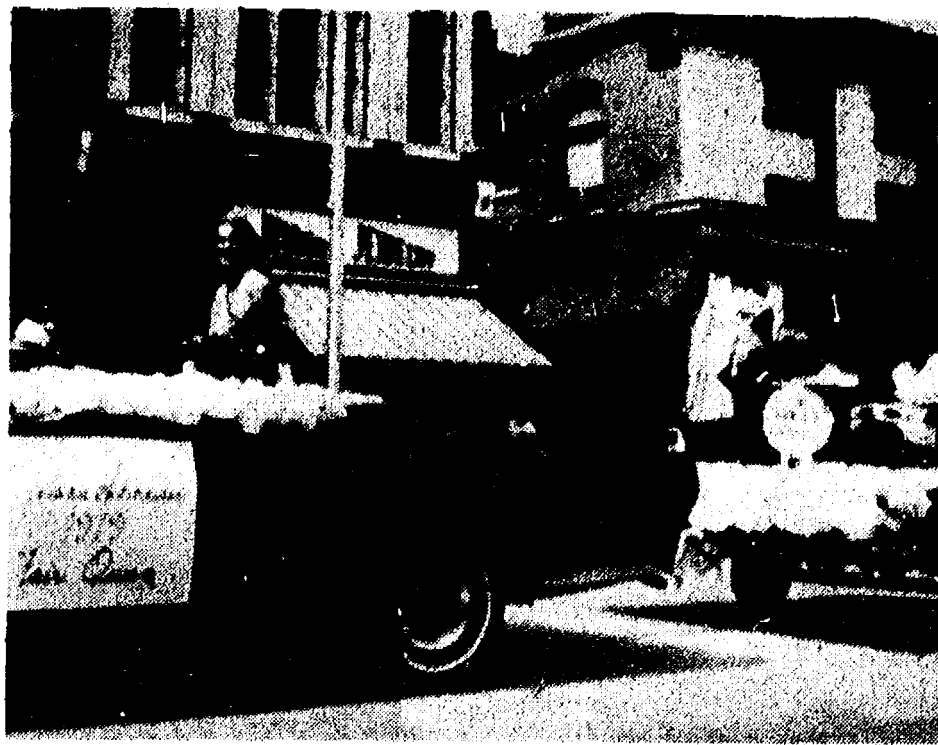

1979 FAIR QUEEN MELANIE SCHNEIDER reigned over the fair parade Saturday in a shiny convertible. In tow behind her was the third-place adult float of the ABWA, depicting women in the uniforms of many diversified professions.

Tonight and Every Thursday THE CAPTAINS TABLE ROAST BEEF BUFFET



"Carved Before Your Eyes"
Serving from 4:30-9:30 p.m.



The Captains Table - 8093 Main St., Dexter

Jiffy market

Big Enough To

Serve You... Small Enough To Know You!

PHONE 475-1701

SALE PRICES GOOD AUG. 30 - SEPT 2, 1979

TOP VALUE FOODS - GUARANTEED SATISFACTION - COURTEOUS SERVICE

COMPLETE FRESH MEAT DEPT. - USDA CHOICE BEEF - THE FINEST OF FRESH PORK



U. S. GRADE A

WHOLE
CHICKENS
49^c lb.

JIFFY
MARKET
TASTIEST
TENDEREST
CHOICE
MEATS



YOUNG PORK, LEAN - TENDER

QUARTER PORK LOINS
1/4 Pork Loin
Sliced into
9 to 11 chops \$1.39 lb.

COLBY LONGHORN

STORE CHEESE Random Weights lb. \$1.59

U.S.D.A.
RIB
STEAKS
Large End \$1.98 lb.

SLICED
CORNED
BEEF
\$1.79 lb.

SLICED
BULK
BACON
\$1.09 lb.

HOME-MADE
PORK
SAUSAGE
\$1.29 lb.

ASSORTED FLAVORS

FAYGO POP 1-Liter 33.8 Fl. Oz. 39^c (Plus Deposit)

MICHIGAN
HEAD
LETTUCE
39^c

PAGE
Bathroom
TISSUE
4-Roll Pkg. 49^c

FAMO
PANCAKE
MIX
2-Lb. Box 59^c

MICHIGAN
FRESH
CABBAGE
15^c lb.

FARM MAID HOMOGENIZED

MILK gal. \$1.79

FARM MAID SPECIALS

LOW-FAT
MILK
\$1.49 gal.

COTTAGE
CHEESE
1-Lb. Ctn. 89^c

ORANGE
JUICE
1/2 gal. \$1.09

FRUIT
DRINKS
Assorted Flavors
1/2 gal. 39^c

MICHIGAN SAND-GROWN

POTATOES 10-Lb. Bag 69^c

JIFFY MEAT SERVICE
CUSTOM CUTTING, WRAPPING, FREEZING.
QUICK SERVICE ON BUTCHERING —
YOUR BEEF OR OURS.

★ U.S.D.A. CHOICE SIDES OF BEEF
★ FRONTS - HINDS - WHOLE RIB - WHOLE LOINS
★ LOCAL FARM CORN-FED BEEF AVAILABLE.

CANNING SUPPLIES
★ CANNING JARS
★ CANNING LIDS
★ PARAFIN WAX
★ SURE JELL
★ CERTO
★ FRUIT PECTIN
★ SPICES
★ FRESH FRUIT PRESERVATIVE

Open With Complete Service, 7 Days A Week
TOP VALUE 7 a.m. MORNING to 10 p.m. NIGHTS
FOODS

Sale Prices
Effective
Aug. 30
to Sept. 2

Fair Premium List

Dairy Cattle . . .

Holsteins—
Junior Calf—Matt Grau, 1st; Marty Poljan, 2nd.
Senior Calf—Bruce Breininger, 1st; Beth Heller, 2nd; Diann Ottoman, 3rd; Nancy Heller, 4th.
Junior Yearling Heifer—Matt Grau, 1st; Debbie Koenn, 2nd; Diann Ottoman, 3rd.
Senior Yearling Heifer—Charlie Koenn, 1st; Bruce Breininger, 2nd.
2-year-old Heifer—Laurie Heller, 1st.
3-year-old Heifer—Matt Koenn, 1st; Steve Grau, 2nd.
Aged Cow—Beth Heller, 1st; Nancy Heller, 2nd; Sue Heller, 3rd; Matt Grau, 4th.
Junior Champion—Bruce Breininger.
Yearling Champion—Matt Grau.

Senior Champion—Beth Heller.
Grand Champion Holstein—Beth Heller.
Junior Calf—Wendy Wolfgang, 1st; Trisha Schuler, 2nd.
Senior Yearling Heifer—Amy Wolfgang.
2-year-old Heifer—Wendy Wolfgang.
Senior Showmanship—Bruce Breininger.
Junior Showmanship—Amy Wolfgang.

Beef Cattle . . .
Steer Club, light—Carolyn Ehnis, 1st; Beth Heller, 2nd; Tom Lesser, 3rd; Kirk Van Natter, 4th.
Steer Club, heavy—Lori Nixon, 1st; Steve Grau, 2nd; Dan Grau, 3rd; Mark Lesser, 4th.
Steer Club, Best Rate of Gain—Lori Nixon.

Beef Calf, 6 months & under—Pat Houle.
Beef Heifer, 6 months-2 years—Lori Heller.
Junior Showmanship—Jeff Haist.
Senior Showmanship—Mark Lesser.
Grand Champion Steer—Lori Nixon.
Reserve Champion Steer—Steve Grau.
Grand Champion Heifer—Lori Heller.

Floriculture . . .
African Violets—Elizabeth Drouare, 1st; Doehela Drouare, 2nd; Fran Koepele, 3rd.
Fibrous Bigonia—Fran Koepele, 1st.
Gloxinias—Nancy Heller, 1st.
Tropical Plants—Delores Fou-ty, 1st; Dorothy Hafner, 2nd.

Hanging Baskets—Martha Schultz, 1st; Sue Van Natter, 2nd; Rita Drouare, 3rd.
Ferns—Pam Stoffer, 1st.
Misc. Plants—Della Schiller, 1st; Sue Van Natter, 2nd; Pam Stoffer, 3rd.
Misc.
Blossoming Plants—Dorothy Hafner, 1st; Pam Stoffer, 2nd.
Any Variety—Nora Borough, 1st; Elizabeth Drouare, 2nd.
Three or More—Jean Satterthwaite, 1st.
Dried Arrangement—Jean Satterthwaite, 1st; Pat Russell, 2nd; Shirley Schempp, 3rd.
Fresh Flower Arrangement—Pam Stoffer, 1st; Marcia Beal, 2nd; Pat Baldwin, 3rd.
Wall Plaque—Marcia Beal, 1st; Jean Satterthwaite, 2nd.
Roses—Cindy Knickerbocker, 2nd.

Succulents—Sheryl Myers, 1st.
Cut Flowers—Joyce Robards, 1st; Carrie Parkins, 2nd; Wendy Wolfgang, 3rd.
Cut Flower—Amy Wolfgang, 1st; B. Unterbrink, 2nd; Marcia Keezer, 3rd.
Potted Plant—Charlotte Muck, 1st; Kelly Barkley, 2nd; Tina Ehnis, 3rd.
Grand Champion Plant—Martha Schultz.
Grand Champion Artistic Arrangement—Pam Stoffer.
Grand Champion Cut Flowers—Erna Schultz.
Grand Champion Single Flower—Coralie Parkins.
Grand Champion Children's Plant or Flower—Christine Underhill.
Grand Champion Youth Plant or Flower—Amy Wolfgang.

Baby Lima Beans—Nina Underhill, 1st.
Green Beans—Alice Rawson, 1st; Matt Koenn, 2nd; Debi Koenn, 3rd; Kelly O'Neil, 4th.
Yellow Beans—Tina Ehnis, 1st; Jeff Haist, 2nd; Alice Rawson, 3rd; Greg Haist, 4th.
Beets—Ron Stoffer, 1st; Becky Gross, 2nd; Elizabeth Drouare, 3rd; Marty Heller, 4th.
Broccoli—Alice Rawson, 1st; Kurt Eisenbeiser, 2nd; Ryan Guenther, 3rd; Margie Downer, 4th.
Brussel Sprouts—Tina Ehnis, 1st; Nancy Heller, 2nd; Alice Rawson, 3rd; A. Hagopian.
Cabbage, flat—Sue Heller, 1st; Gary More, 2nd; Gretchen Vogel, 3rd; Laurie Heller, 4th.
Cabbage, round—Claude Underhill, 1st; Kurt Eisenbeiser, 2nd; Gretchen Vogel, 3rd; Greg Haist, 4th.
Red Cabbage—Debi Koenn, 1st; Charlie Koenn, 2nd; Kim Cooper, 3rd; Nancy Heller, 4th.
Cabbage, Adv.—C. Ehnis, 1st; Kelly O'Neil, 3rd; L. Bourgoise, 4th.
Carrots—Brad Bauer, 1st; Claude Underhill, 2nd; Alice Rawson, 3rd; Gretchen Vogel, 4th.
Cauliflower—Nancy Heller, 1st; Vera Peters, 2nd; Beth Heller, 3rd; L. Bourgoise.
Celery—L. Bourgoise, 1st; Joey Gallas, 2nd; Ron Stoffer, 3rd; Jeff Haist, 4th.
Burpless Cucumbers—Vera Peters, 1st; Mary Grifka, 2nd.
Pickling Cucumbers, 4" & under—Laurie Koepele, 1st; Lee Ferguson, 2nd; Linda Bristle, 3rd; Mark Schempp, 4th.
Pickling Cucumbers, over 4"—Wendy Wolfgang, 1st; Gretchen Vogel, 2nd; Lee Ferguson, 3rd; Vera Peters, 4th.
Slicing Cucumbers, 7" and under—Jeff Haist, 1st; Pam Stoffer, 2nd; Steve Grau, 3rd; Linda Bristle, 4th.
Slicing cucumbers over 7"—Cindy Knickerbocker, 1st; Larry Bourgoise, 2nd; Mark Schempp, 3rd; Larry Johnson, 4th.
Dill, one plant—Coralie Parkins, 1st; Rose Griffes, 2nd; Tina Ehnis, 3rd; Mark Schempp, 4th.
Eggplant, elongated—George Gallas, 1st; Gretchen Vogel, 2nd.
Eggplant, oval—Brad Bauer, 1st; Jill Bauer, 2nd; Alice Rawson, 3rd; Debbie Trinkle, 4th.
Garlic—Greg Haist, 1st; Jeff Haist, 2nd; Alice Rawson, 3rd; Jeremy Guenther, 4th.
Kohlrabi—Sandra Knickerbocker, 1st; Gretchen Vogel, 2nd; John Heller, 3rd; Jim Smith, 4th.

Leaf Lettuce—B. Unterbrink, 3rd; Lisa Unterbrink, 4th.
White Onions, growing—Claude Underhill, 1st; Coralie Parkins, 2nd; Nancy Heller, 3rd; Alice Rawson, 4th.
Yellow Onions, growing—Claude Underhill, 1st; Mark Schempp, 2nd; Jeremy Guenther, 3rd; Kathy Downer, 4th.
Burgundy Onions, growing—Gretchen Vogel, 1st; Claude Underhill, 2nd.
White Onions, dried—Nina Underhill, 1st.
Burgundy Onions, dried—Nina Underhill, 1st.
Yellow Onions, dried—Nina Underhill, 1st; Gretchen Vogel, 2nd; Brent Bauer, 3rd.
Green Table Onions—Cindy Knickerbocker, 1st; Mark Schempp, 2nd; Shirley Schempp, 3rd.
Parsley—Marty Heller, 1st; John Heller, 2nd; Rick McGarry, 3rd; Gretchen Vogel, 4th.
Peas—Alice Rawson, 1st.
Sweet Green Peppers—Rita Trinkle, 1st; Amy Wolfgang, 2nd; Debi Koenn, 3rd; Chris Haugen, 4th.
Yellow Peppers, sweet—Debbie Trinkle, 1st; Tim Schuler, 2nd.
Green Peppers, hot—Carrie Grass, 1st; Lisa Unterbrink, 2nd.
Yellow Peppers, hot—Shirley Schempp, 1st; Mark Schempp, 2nd; Shane Brown, 3rd; Shawn Brown, 4th.
Early potatoes, red—Ron Stoffer, 1st; Tina Ehnis, 2nd; Juanita Bycraft, 3rd; Nancy Heller, 4th.
Early potatoes, white—Coralie Parkins, 1st; Claude Underhill, 2nd; Colleen Ehnis, 3rd; Sue Heller, 4th.
Late potatoes, red—Brad Bauer, 1st; Amy Trinkle, 2nd; Lee Ferguson, 3rd.
Late potatoes, white—Alice Rawson, 1st; Claude Underhill, 2nd; Brad Bauer, 3rd; Greg Haist, 4th.
Pie Pumpkin—Larry Johnson, 1st; Anita Smith, 2nd.
Radishes—Marty Heller, 3rd; Terry Schuler, 4th.
Salsify—Anita Smith, 1st.
Sweet Corn—Gretchen Vogel, 1st; J. Morgan, 2nd; Lawton Gross, 3rd; Julie Trinkle, 4th.
Acorn Squash—Vera Peters, 1st; Jim Smith, 2nd; Tracey Schuler, 3rd; Ron Stoffer, 4th.
Banana Squash—Anita Smith, 1st; Ron Stoffer, 2nd; Jim Smith, 3rd.
Buttercup Squash—Linell Brehmer, 1st; Alice Rawson, 2nd.
Butternut Squash—Vera Peters, 1st; Jim Smith, 2nd; Marty Heller, 3rd; Greg Haist, 4th.

AGRICULTURAL FARM CROPS

Field Corn—Charlie Koenn, 1st; Angela Meyers, 2nd.
Corn Stalks—Sheryl Myers, 1st; Gary Morre, 2nd.
Oats—Matt Grau, 1st; J. Kuhl, 2nd; John Heller, 3rd; Charlie Koenn, 4th.
Rye—Linell Brehmer, 1st.
Red Wheat—Ron Stoffer, 1st.
White Wheat—J. Kuhl, 1st; Matt Koenn, 2nd; Marty Heller, 3rd; Jeff Haist, 4th.
Clover Seed—J. Kuhl, 1st.
Alfalfa—Matt Koenn, 1st; Tim Birshe, 2nd.
Soybeans—John Koepele, 1st.
Apples—J. Morgan, 2nd; K. Morgan, 3rd; Claude Underhill, 4th.
Strawberries—Larry Johnson, 2nd.
Cantaloupe—Coralie Parkins, 2nd.
Midget Watermelon—K. Morgan, 1st; Claude Underhill, 2nd.
Grapes—Jill Bauer, 1st; Ron Soffer, 2nd; Sheryl Myers, 3rd.
Peaches—Vera Peters, 1st; Claude Underhill, 2nd; Debbie Trinkle, 3rd.
Pears—Ron Stoffer, 2nd.
Rhubarb—Gretchen Vogel, 1st; Chris Haugen, 2nd; Nina Underhill, 3rd; Larry Johnson, 4th.
Display of Vegetables—Gretchen Vogel, 1st; Claude Underhill, 2nd; Linell Brehmer, 3rd; Hazel Gross, 4th.
Lima Beans—Mark Schempp, 1st; Gretchen Vogel, 2nd; Shirley Schempp, 3rd; Debbie Trinkle, 4th.

Wild Flowers—Pat Russell, 1st; Erna Schultz, 2nd; Rita Drouare, 3rd.
Zinnia—N. Borough, 1st; Pam Stoffer, 2nd.
Rose—Nancy Maheras, 1st; Larry Jackson, 2nd; Nancy Heller, 3rd.
Gladiolus—Claude Underhill, 1st; Mary Ann Guenther, 2nd; Sue Heller, 3rd.
Dahlia—Coralie Parkins, 1st.
Marigold—Beth Heller, 1st; Coralie Parkins, 2nd; Rita Drouare, 3rd.
Any other flower—Larry Johnson, 1st; Carolyn Ehnis, 2nd.
Cut Flowers—Christine Underhill, 1st; Chris Haugen, 2nd; Rose Grifka, 3rd.
Cut Flower—Christine Underhill, 1st; Robin Hafner, 2nd; Steven Keezer, 3rd.
Potted Plants—Steven Keezer, 1st; Susan Keezer, 2nd; Doug Poley, 3rd.

475-8680
475-8689

115 PARK ST.
CHELSEA, MICH.

MAYER AGENCY

(of Springer-Kleinschmidt Agency Inc.)

Your Local Independent Insurance Agency providing dependable protection and prompt claim payment through 10 of the nation's leading insurance companies.

HOME - AUTO - BUSINESS INSURANCE



Sheridan W. Springer
Ruth DeVine

Charles A. Kleinschmidt
Donald S. Peck

Micky Quackenbush

FULL SERVICE BANK

Full / 'ful/ containing as much or as many as is possible or normal . . . having all distinguishing characteristics: enjoying all authorized rights and privileges.

Service / 'sar-vəs/ the work performed by one who serves.

Bank /bank/ an establishment for the custody, loan, exchange or issue of money, for the extension of credit, and for facilitating the transmission of funds.

By all definitions,
Ann Arbor Trust Company
is a Full Service Bank
(Don't let our name fool you!)



CHELSEA BANKING OFFICE
ANN ARBOR TRUST COMPANY

1478 Chelsea-Manchester Road □ Chelsea, Michigan 48118 □ Phone 475-9154

MEMBER FDIC

We've given comfort
a whole new name

Cushins

Jarman's newest shoes actually cushion your feet. Thousands of tiny air pockets within the sole adjust to your foot, make you feel as if you're walking on air (because you are)! Supple leather and a special insole enhance this superb comfort.



Cushins sole: honeycombed with tiny air pockets, not only feels good but wears well.



Soles are two layers: one absorbs moisture, the other stays dry and comfortable.

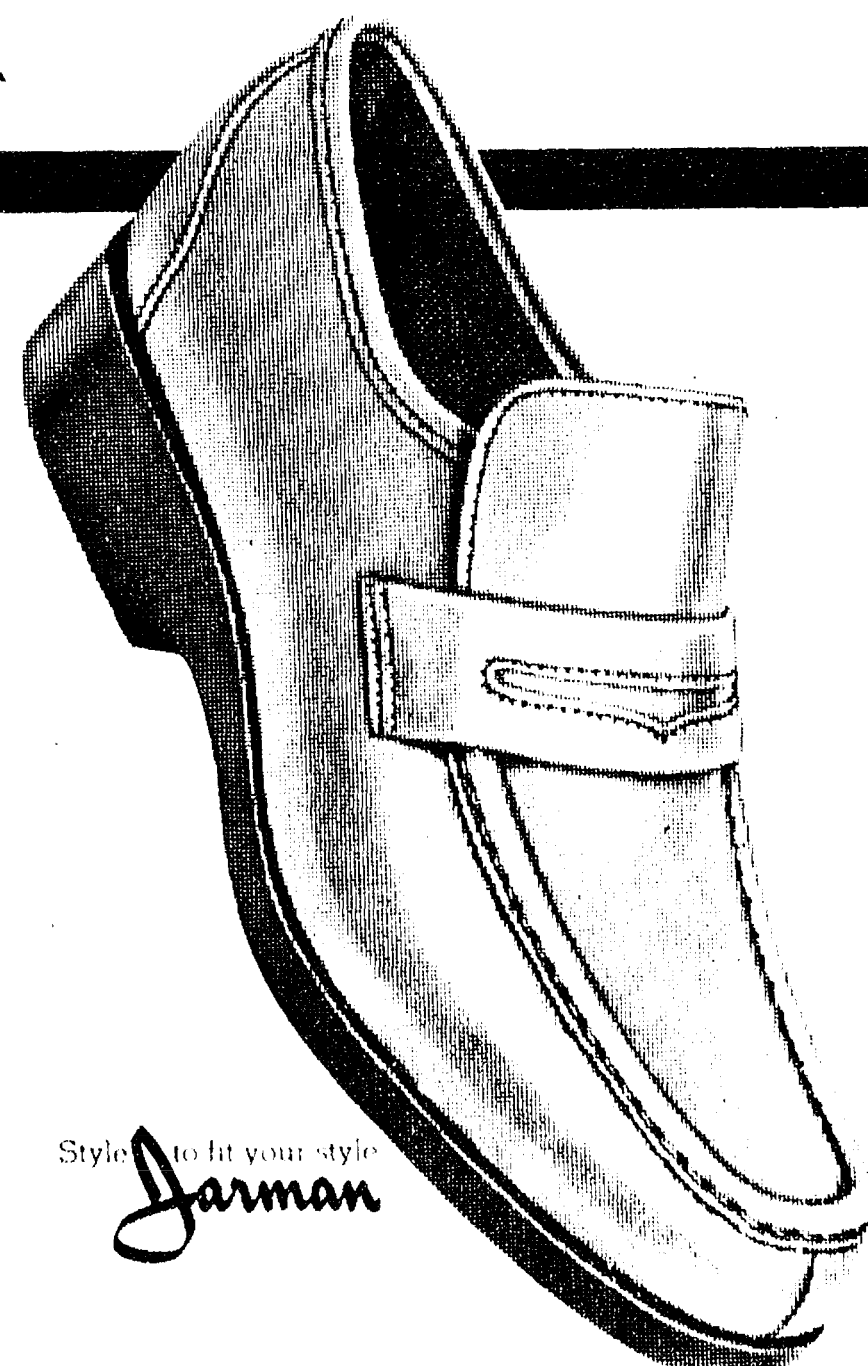

Style to fit your style
Jarman

Foster's Men's Wear

Fair Premium List

Crookneck Squash—Aric Van Natter, 1st; Mark Schempp, 2nd; Ron Stoffer, 3rd; Rose Grifka, 4th.

Hubbard Squash—K. Morgan, Alice Rawson, Jim Smith, 1st.

Scalloped Squash—John Heller, 1st; Kevin Vandergrift, 2nd.

Spaghetti squash—Ron Grifka, 1st; John Heller, 2nd; Lawton Gross, 3rd; Kenny Bauer, 4th.

Turks Turban Squash—John Heller, 1st.

Green Zucchini Squash—Ron Stoffer, 1st; Jim Smith, 2nd; Anita Smith, 3rd; Aric Van Natter, 4th.

Yellow Zucchini Squash—Kevin Vandergrift, 1st; Larry Bourgoise, 2nd.

Squash, Adv.—Kenny Bauer, 1st; Colleen Ehnis, 2nd; Marty Heller, 3rd; Ron Stoffer, 4th.

Cherry Tomatoes, red—Terry Schuler, 1st; Larry Johnson, 2nd; Mark Schempp, 3rd; Alice Rawson, 4th.

Cherry Tomatoes, Adv.—Kelly O'Neil, 1st; Shane Brown, 2nd.

Red Tomatoes—Brent Bauer, 1st; Jeff Haist, 2nd; Juanita Bycraft, 3rd; Cindy Knickerbocker, 4th.

Tomatoes, Adv.—Beth Heller, 1st; Sue Heller, 2nd; Laurie Heller, 3rd; L. Unterbrink, 4th.

White Eggs—John Heller, 1st; Jeff Haist, 2nd; Matt Grau, 3rd; Greg Haist, 4th.

Brown Eggs—Linelle Brehmer, 1st; Marilyn Begres, 2nd; Ron Stoffer, 3rd; Larry Johnson, 4th.

Eggs, Adv.—Kelly O'Neil, 1st; Butternut Nuts—J. Kuhl, 1st; Elizabeth Drouare, 2nd.

Hickory Nuts—J. Kuhl, 1st; Mark Schempp, 2nd; Jill Bauer, 3rd; Lisa Unterbrink, 4th.

Black Walnuts—Jill Bauer, 1st; Elizabeth Drouare, 2nd; Jeff Haist, 3rd.

English Walnuts—J. Kuhl, 1st.

Popcorn, dried—Shirley Schempp, 1st; Mark Schempp, 2nd; Marvin Guenther, 3rd; Jeremy Guenther, 4th.

Popcorn, growing—Kevin Vandergrift, 1st.

Freakish Vegetable—Coralie Parkins, 1st; Brad Bauer, 2nd; Christine Underhill, 3rd; Mark Schempp, 4th.

Largest Beet—Dennis Parisho, 1st; K. Morgan, 2nd; J. Morgan, 3rd; Jeff Haist, 4th.

Largest Cabbage—Johnny Platt, 1st; Marty Heller, 2nd; Gretchen Vogel, 3rd; Tony Trinkle, 4th.

Largest Carrot—Becky Scripture, 1st; Brent Bauer, 2nd; Nicole Underhill, 3rd; Robin Hafner, 4th.

Largest Cucumber—Wendy Wolfgang, 1st; Greg Haist, 2nd; Mark Schempp, 3rd; Larry Johnson, 4th.

Largest Squash—Larry Bourgoise, 1st.

Largest Tomato—E. Schultz, 1st.

Largest Zucchini—Kenny Bauer, 1st; Kevin Vandergrift, 2nd; Lorrie Vandergrift, 3rd; Chad Trinkle, 4th.

Most Unusual Crop—Anita Smith, 1st; Larry Bourgoise, 2nd; Jill Bauer, 3rd.

Comb Honey—Joan Ernst, 1st.

Gourds, best variety—Mark Schempp.

Gourds, best display—Pam Stoffer, 1st; Anita Smith, 2nd; Gail Schuler, 3rd.

Sunflower, largest head—Ron Stoffer, 1st; Pyle Thomas, 2nd; Larry Bourgoise, 3rd; Charles Peterson, 4th.

Sunflower, longest stalk—Charles Peterson, 1st; Larry Johnson, 2nd; Larry Bourgoise.

Junior Clothing—Better Dress—Laurie Heller, 1st; Tracy Dalton, 2nd.

Skirt—Wendy Wolfgang, 1st.

Sportswear—Tracy Dalton, 1st; Amy Wolfgang, 2nd; Wendy Wolfgang, 3rd.

Other Misc. Clothing—Jon Goderis, 2nd.

Champion Junior Clothing Item—Laurie Heller.

Antiques . . .

Textiles—Ona Adkins, 1st; Laydell Keezer, 2nd; Erna Schultz, 3rd.

Metals—Nicole McGarry, 1st; Diane Borton, 2nd; Martha Schultz, 3rd.

Pressed Glass—Pat Baldwin, 1st; Laydell Keezer, 2nd; Ethel Haist, 3rd.

Cut Glass—Laydell Keezer, 1st.

Depression Glass—Sue Herrst, 1st; Larry Johnson, 2nd; Alice Rawson, 3rd.

Colored Glass—Ona Adkins, 1st; Kathy Maheras, 2nd; Martha Schultz, 3rd.

Pottery—Laydell Keezer, 1st; Diane Borton, 2nd; Larry Johnson, 3rd.

China—Joan Vandergrift, 1st; Dan Bieske, 2nd; Laydell Keezer, 3rd.

Furniture—Diane Borton, 1st; Laydell Keezer, 2nd; Ona Adkins, 3rd.

Clocks—Larry Johnson, 3rd.

Tools—Amy Unterbrink, 1st; Vicki Kuhl, 2nd; Ken Unterbrink, 3rd.

Weapons—John Yuhus, 1st; Coralie Parkins, 2nd.

Jewelry—Laydell Keezer, 1st; Larry Johnson, 2nd.

Toys—Pat Baldwin, 1st; Laydell Keezer, 2nd; Joan Vandergrift, 3rd.

Clothing—Kelly O'Neil, 1st; Rick McGarry, 2nd; Nora Borough, 3rd.

Printed Material—C. Harris, 1st; Shirley Schempp, 2nd; Ginger Haugen, 3rd.

Wooden Ware—Diane Borton, 1st; Monica Gauthier, 2nd; Dan Bieske, 3rd.

Kitchen Utensils—Karol Morris, 1st; Monica Gauthier, 2nd; Diane Borton, 3rd.

Baskets—Diane Borton, 1st; Rick McGarry, 2nd.

Folk Art—Diane Borton, 1st; Coralie Parkins, 2nd.

Lighting—Laydell Keezer, 1st; Pat Russell, 2nd; Martha Schultz, 3rd.

Bottles—Kelly O'Neil, 1st; Lyn-da Longe, 2nd.

Jars—Dan Bieske, 2nd.

Miscellaneous—Maurene Wheeler, 1st; Diane Borton, 2nd; Erma Schultz, 3rd.

Grand Award—Maurene Wheeler.

Machine Sewing . . .

Any Type But Knit—Dress for Special Occasion—Nancy Heller, 1st.

Cotton Dress—Carol Hoffman, 1st; Nancy Heller, 2nd; Vicki Kuhl, 3rd.

Dress, any other kind—Barbara Wolfgang, 1st; Carol Hoffman, 2nd; Sharon Van Natter, 3rd.

Suit—Donna J. Dalton, 1st.

Blouse—Debbie Honbaum, 1st; Sharon Van Natter, 2nd; Linda Bristle, 3rd; Pam Stoffer, 4th.

Coat—Donna Dalton, 1st; Nancy Heller, 2nd.

Skirt—Donna Dalton, 1st; Sharon Van Natter, 2nd; Amy Eisenbeiser, 3rd; Rita Drouare, 4th.

Apron—Donna Dalton, 1st; Jean Satterthwaite, 2nd; Ann Laban, 3rd; Gertrude O'Dell, 4th.

Sportswear—Linda Bristle, 1st; Amy Eisenbeiser, 2nd.

Child's Garment—Carol Hoffman, 1st; Jeanette Ehnis, 2nd.

Pant Suit—Sue Heller, 1st.

3-piece Outfit—Beth Heller, 1st; Carol Hoffman, 2nd; Linda Bristle, 3rd; Amy Eisenbeiser, 4th.

Other Misc. Clothing—Carol Hoffman, 1st; Debbie Honbaum, 2nd; Amy Eisenbeiser, 3rd.

Knit Clothing—Dress—Gertrude O'Dell, 1st; Jeanette Ehnis, 2nd; Diane Durand, 3rd.

Shifts—E. Schultz, 1st; Rochelle Drouare, 2nd.

Other Misc. Clothing—E. Schultz, 1st; Jeanette Ehnis, 2nd; Rochelle Drouare, 3rd.

Champion Senior Clothing Item—Donna Dalton.

Hobbies . . .

Children's Hobbies—Oil & Acrylic Paintings—Matt Hubal, 1st; Mark Goderis, 2nd; Christine Unterbrink, 3rd.

Free Hand Sketches—L. Unterbrink, 1st.

Paint by Number—Steven Keezer, 1st; Sara Kamyszek, 2nd; Holden Hannis, 3rd.

Ceramics Pottery Clay—Jennifer Lewis, 1st; Michael O'Donnell, 2nd; Valerie Muck, 3rd.

Nature Collections—Jeff Moore, 1st; Mark Goderis, 2nd.

All Other Collections—Valerie Muck, 1st; Mark Goderis, 2nd.

Decoration—Lance Satterthwaite, 1st; Steve Keezer, 2nd.

Macrame, hanging—Mark Goderis, 1st.

Waxcraft—Steve Keezer, 1st; Chris Haugen, 2nd.

Models, plastic—Mark Goderis, 1st; Holden Hannis, 2nd.

Misc. Crafts—Kimberly Easton, 1st; Robyn Krichbaum, 2nd; Michael O'Donnell, 3rd.

Champion Children's Hobby—Matt Hubal.

Junior Hobbies—Oil & Acrylic Paintings—Laura Goderis, 1st; Richard Cook, Jr., 2nd.

Free Hand Sketches—Drew Hubal, 1st; Richard Cook, Jr., 2nd; Kimberly Collins, 3rd.

Paint by Numbers—Marcia Keezer, 1st; Kimberly Collins, 2nd; Susan Keezer, 3rd.

Color Photos—Charlotte Muck, 1st; Collette Clark, 2nd.

Color Photos—People—Matt Koenn, 1st; Charlotte Muck, 2nd; Collette Clark, 3rd.

Color Photos—Animals—Charlotte Muck, 1st; Renee Yuhus, 2nd; Rodney Satterthwaite, 3rd.

Black and White Photos—People—Charlotte Muck, 1st.

Black and White Photos—Animals—Collette Clark, 1st; Charlotte Muck, 2nd.

Ceramics—Tina Ehnis, 1st; Charlotte Muck, 2nd; Kristine Lisznyai, 3rd.

Pottery Clay—Laura Stephens, 2nd; Chris Russell, 3rd.

Nature Collections—Jodi Settle, 1st; Larry Moore, 2nd; Tammy Yost, 3rd.

All Other Collections—Debby Smith, 1st; Alison Hepburn, 2nd; Deann Collins, 3rd.

Plaques, decoupage—Maria Gallas, 1st; Doug Poley, 2nd; B. Unterbrink, 3rd.

Decorations—Shawn Brown, 1st; Shane Brown, 2nd; Peter O'Donnell, 3rd.

Macrame, hanging—Laura Goderis, 1st; Matt Koenn, 2nd; Debbie Trinkle, 3rd.

Macrame, all other—Laura Stephens, 1st.

Waxcraft, sand—Patrick Randall, 2nd; Marcia Keezer, 3rd.

Woodcraft—Chris Grau, 1st; Curtis Satterthwaite, 2nd; Rod Satterthwaite, 3rd.

Leathercraft—Kevin Vandergrift, 1st; Rodney McGarry, 2nd.

Metalcraft—Karin Haugen, 2nd; Richard Cook, Jr., 2nd.

Model Planes—Laura Goderis, 1st; James Cook, 2nd.

Misc. Crafts—Lisa Schairer, 1st; Rodney McGarry, 2nd; Rod Satterthwaite, 3rd.

Champion Junior Hobby—Debby Smith.

Youth Hobbies—Oil & Acrylic Painting—Bev McLaughlin, 1st; Jon Goderis, 2nd; Jeff Morgan, 3rd.

Free Hand Sketches—Debbie Koepke, 1st; Beth Verrelli, 2nd; Elizabeth D'Onofrio, 3rd.

Paint by Number—Becky Scripser, 1st; Debbie Koepke, 2nd; Jeff Morgan, 3rd.

Color Photo—Scenes—Mark Schempp, 1st; David Skjaerlund, 2nd.

Color Photo—People—Rich McGarry, 1st; Theresa McGarry, 2nd.

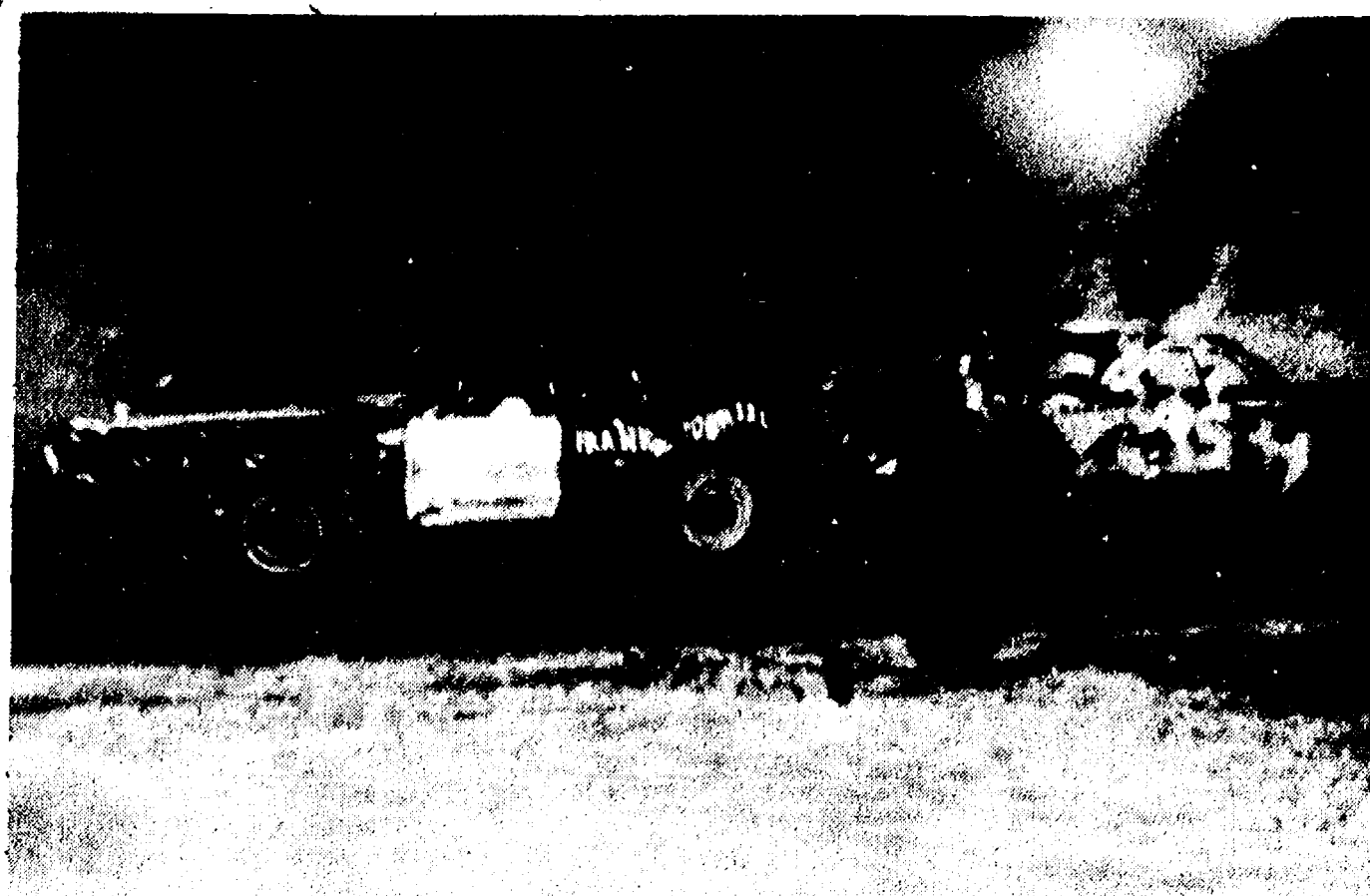

LOCAL DRIVER FRANK KORNEXL crunches yet another opponent on his way to grabbing first place in the feature heat of Wednesday night's Demolition Derby. Kornexl's car was a mashed, but proud participant in Saturday's Fair parade down Main St.

Color Photo—Animals—Jeff Morgan, 1st; Kathy Tucker, 2nd.

Black and White Photo—People—Debbie Koepke, 1st.

Black and White Photo—Animals—Beth Verrelli, 1st.

Ceramics—Kathy Tucker, 2nd.

Pottery and Clay—Laurie Sullivan, 1st; Beth Verrelli, 2nd.

Nature Collections—Jon Goderis, 1st; Mark Schempp, 2nd.

All Other Collections—Bev McLaughlin, 1st; Laura Goderis, 2nd; David Shauer, 3rd.

Decorations—Elizabeth D'Onofrio, 2nd; Beth Verrelli, 3rd.

Macrame, hanging—Jon Goderis, 1st; Nancy Heller, 2nd; Elizabeth D'Onofrio, 3rd.

Waxcraft and sand—Amy Poljan, 1st.

Woodcraft—David Skjaerlund, 1st; Aric Van Natter, 2nd; Sandy McLaughlin, 3rd.

Leathercraft—Aric Van Natter, 1st; Roger McGarry, 2nd.

Metalcraft—Amy Poljan, 1st; Scott Cheever, 3rd.

Model Planes—Scott Sisco, 1st; Robert Benedict, 2nd; Mike Selva, 3rd.

Misc. Crafts—Dale Scripser, 1st; Radine Cheever, 2nd; Jon Goderis, 3rd.

Grand Champion Youth Hobby—David Skjaerlund.

Adult Hobbies—Oil & Acrylic Painting—Todd Ortring, 1st; Nina Underhill, 2nd; Deanne Johnson, 3rd.

Free Hand Sketches—Todd Ortring, 1st; Rita Drouare, 2nd; Sandra Vencil, 3rd.

Color Photo—Scenes—Diane Borton, 1st; Colleen Balliet, 2nd; Margot Koenn, 3rd.

Color Photo—People—Margot Koenn, 1st; Sandra Vencil, 2nd; Mary Ann Guenther, 3rd.

Color Photo—Animals—Jane Walling, 1st; Lynn Klink, 2nd; Margot Koenn, 3rd.

Black and White Photo—Scene—Anne Williams, 1st; Colleen Balliet, 2nd; Ron Schlegelmilch, 3rd.

Black and White Photo—People—Colleen Balliet, 1st; Jane Walling, 2nd; Ron Schlegelmilch, 3rd.

Black and White Photo—Animals—Anne Williams, 1st; Jane Walling, 2nd; Sandra Vencil, 3rd.

Ceramics—Patricia Zangara, 1st; Denise Whitesall, 2nd; N. Borough, 3rd.

Pottery and Clay—Laurie Stephens, 2nd; Peter Stephens, 3rd.

All Other Collections—Dan Bieske, 1st; Jane Fletcher, 2nd; Nicole McGarry, 3rd.

Plaques—Laurie Stephens, 2nd; Nicole McGarry, 3rd.

Decorations—Mary Parsans, 1st; Coralie Parkins, 2nd; Anna Laban, 3rd.

Macrame, hanging—Helen Scripser, 1st; Pam Stoffer, 2nd; Joan Ernst, 3rd.

Macrame, other—Jean Satterthwaite, 3rd.

Waxcraft and Sand—Joan Ernst, 1st.

Woodcraft—Coralie Parkins, 1st; Larry Knier, 2nd; Ken Unterbrink, 3rd.

Metalcraft—Scott Shiel, 2nd.

Model Planes—Jim Settle, 2nd.

Misc. Crafts—Maurene Wheeler, 1st; Kathi Kuhl, 2nd; Lynne Vencil, 3rd.

Grand Champion Adult Hobby—Todd Ortring.

Senior Doe—Sue Peterson, 1st; Jeff Martin, 2nd; Lucy McCalla, 3rd; Beth Heller, 4th.

Intermediate Buck—Aaron Van Natter, 1st.

Intermediate Doe—Margie Rawson, 1st; Sue Moesner, 2nd.

Champion Rabbit Over 10 lbs.—Sue Peterson.

Breeds Maturing Under 10 lbs.—Senior Buck—Carl Nelson, 1st; Kathy Morgan, 2nd; Tim Bristle, 3rd.

Senior Doe—Carl Nelson, 2nd; Chris Gallas, 3rd; Ken Martin, 4th.

Junior Buck—Renee Yuhus, 1st; Dawn Jones, 2nd; Susan Moesner, 3rd; Joan Ernst, 4th.

Junior Doe—Gar Carlson, 1st; Renee Yuhus, 2nd; Dawn Jones, 3rd; Jeff Martin, 4th.

Champion Rabbit Under 10 lbs.—Gar Carlson.

Best of Show, Rabbit—Sue Peterson.

Rabbits . . .

Breeds Maturing Over 10 lbs.—Junior Buck—Scott Frisinger, 1st; Aaron Van Natter, 2nd; Rita Drouare, 3rd; Aric Van Natter, 4th.

Junior Doe—Bob Schleede, 1st; Aric Van Natter, 2nd; Kathy Morgan, 3rd; Judy Gilbreath, 4th.

Doe & Litter—Carl Nelson, 1st.

Meat Pen of Three—Carl Nelson, 1st; Ken Martin, 2nd.

Senior Buck—Sue Peterson, 1st; Elizabeth Drouare, 2nd; Angie Trolz, 3rd; Carl Nelson, 4th.

Baby Animals . . .

Mare and Colt—Jeff Martin, 2nd.

Sow and Litter—Doug Burdett, 1st; Peter Beaudoin, 2nd.

Cow and Calf—Kent Bollinger, 1st.

Nanny and Kid—Peter Beaudoin, 1st.

Hen and Chicks—Keith O'Neil, 1st.

Rabbits—Bill Lamb, 1st.

Public Announcement

Superintendent Raymond E. Van Meer today announced the policy for Free Meals and Free Milk or Reduced-Price Meals, for children unable to pay the full price of meals and milk served under the National School Lunch, School Breakfast, Special Milk Program, and U.S.D.A. Donated Foods Programs.

Local school officials have adopted the following family size and income criteria for determining eligibility.

Total Family Size	Scale for Free Meals and Free Milk		Scale for Reduced-Price Meals	
1		\$ 4,590		\$ 7,160
2		6,040		9,420
3		7,490		11,680
4		8,940		13,940
5		10,390		16,200
6		11,840		18,470
7		13,290		20,730
8		14,740		22,990
Each additional family member		\$ 1,450		\$ 2,260

Children from families whose income is at or below the levels shown are eligible for (free meals and milk, or reduced-price meals). In addition, families not meeting these criteria but with other unusual expenses due to unusually high medical expenses, shelter costs in excess of 30 percent of income, special education expenses due to mental or physical condition of a child, and disaster or casualty losses are urged to apply.

Application forms are being sent to all homes in a letter to parents. Additional copies are available at the principal's office in each school. The information provided on the application is confidential and will be used only for the purpose of determining eligibility. Applications may be submitted at any time during the year.

To discourage the possibility of misrepresentation, the application forms contain a statement above the space of signature certifying that all information furnished in the application is true and correct. An additional statement is added to warn that the application is being made in connection with the receipt of Federal funds, that school officials may, for cause, verify the information in the application, and that deliberate misrepresentation of information may subject the applicant to prosecution under applicable State and criminal statutes.

In certain cases, foster children are also eligible for these benefits. If a family has foster children living with them and wishes to apply for such meals and milk for them, it should contact the school.

Children of unemployed parents may qualify for free or reduced price meals and/or free milk if total family income include welfare payments, unemployment compensation and sub-pay benefits fall within the prescribed family income guidelines.

In the operation of child feeding programs, no child will be discriminated against because of race, sex, creed, color, or national origin.

Chelsea School District

The Chelsea Standard

Save 50%
September Sale

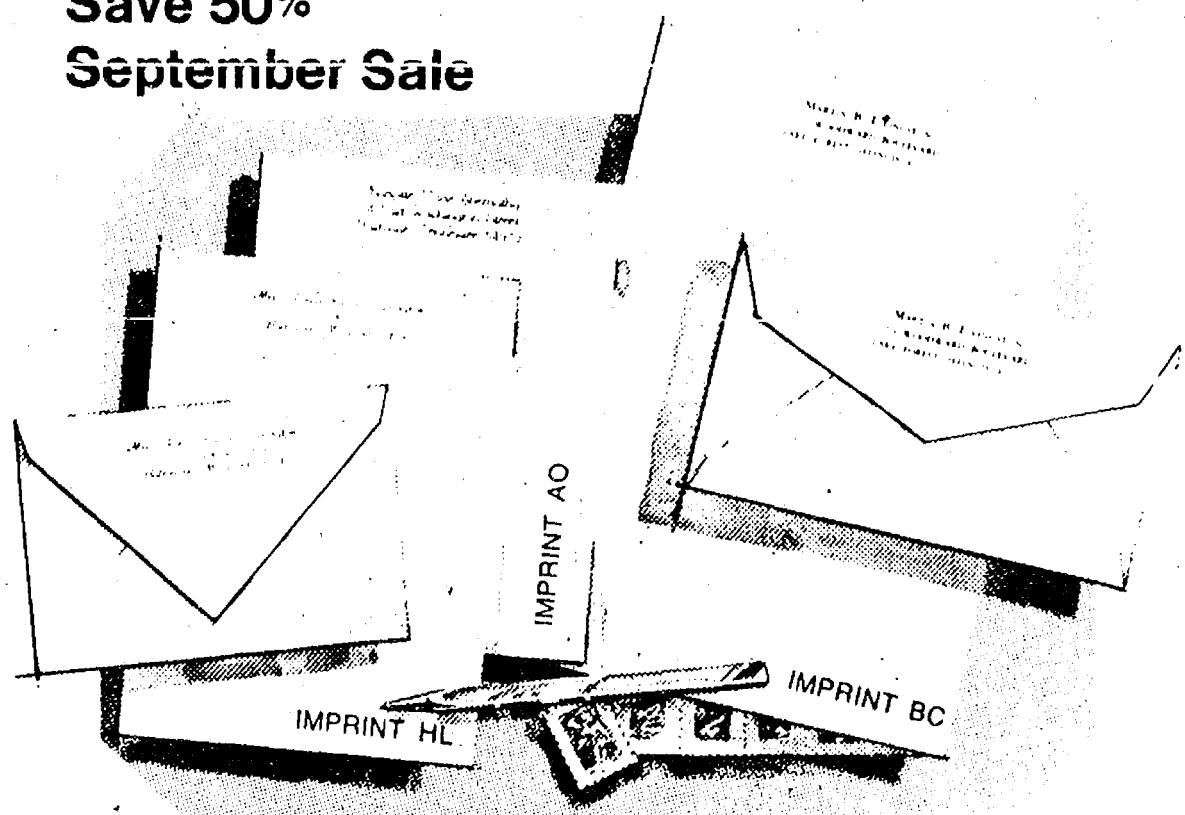

Rytex Antique Vellum Stationery

Only \$7.95 regularly \$16.00

The subtle laidmark pattern in this handsome paper dates back to the beginning of papermaking when handmade sheets were placed on latticed racks to dry in the sun. Today, Antique Vellum still bears this handworked touch, refined for use with modern pen or typewriter. Select from luxury shades of white, pale blue or soft grey paper color in princess or monarch size sheets. Choice of imprint styles as shown (HL, AO, BC) in deep blue, dark grey or cherry red ink. Gift boxed. 100 Princess sheets and 100 envelopes or, 80 Monarch sheets and 80 envelopes.

Bonus: 50 extra, unprinted sheets for second pages, \$2.00 with order.

THE CHELSEA STANDARD

300 N. MAIN ST., CHELSEA, MICH. 48118

Send ☐ boxes ANTIQUE VELLUM @ \$7.95 Include ☐ 50 extra, plain sheets @ \$2

Imprint Name

Address

City, State, Zip

Check Paper Choices:

Princess size in: ☐ White (3500)

☐ Blue (3550)

☐ Grey (3560)

Monarch size in: ☐ White (3600)

☐ Blue (3650)

☐ Grey (3660)

Imprint Style: ☐ HL ☐ AO ☐ BC Ink Color: ☐ Blue ☐ Dark Grey ☐ Red

ORDERED BY

Address

City, State, Zip

Account No.

☐ Charge ☐ Payment enclosed

Sorry, no C.O.D. or phone orders.

K. of C. CHICKEN BARBECUE DINNER

MONDAY, SEPT. 3

LABOR DAY

K. of C. HALL

Next to Wolverine Bar
on Old US-12, Chelsea

HALF CHICKEN
COLE SLAW - CHIPS - ROLL

\$3.25 per plate

Serving Starts at 11 a.m.

Fair Premium List

Poultry...

Champion Standard—Fred Flagg.
Champion Bantam—Fred Flagg.
Champion Overall Best of Show—Hayes Gaynaid.
Champion Goose—Fred Flagg.
Champion Duck—Mark Miller.
Champion Ornamental—Keith O'Neill.
Champion Pigeon—Hayes Gaynaid.
Reserve Pigeon—Kelly O'Neill.
Best of Poultry—Hayes Gaynaid.

Goats...

Dairy Goats—
Junior Doe Kid—K. Forshee, 1st; C. Coleman, 2nd; K. Lewis, 3rd; S. Forshee, 4th.
Senior Doe Kid—C. Lewis, 1st; A. Roderick, 2nd; Alan Rodericks, 3rd; T. Greenwood, 4th.
Dry Doe—S. Forshee, 1st; J. Pawoff, 2nd; C. Hurd, 3rd; C. Lewis, 4th.
Yearling Milker—J. Gilbreath, 1st; J. Palmeri, 2nd; K. Lewis, 3rd; S. Hepner, 4th.
Junior Milker—Alan Roderick, 1st; K. Lewis, 2nd; Kathy Forshee, 3rd; Elizabeth Seabury, 4th.
Senior Milker—C. Lewis, 1st; J. Gilbreath, 2nd; Heather Seabury, 3rd.
Champion Doe Kid—C. Lewis.
Champion Milker—C. Lewis.
Grand Champion Dairy Goat—C. Lewis.
Reserve Champion Dairy Goat—Alan Roderick.
Showmanship—
Novice Showmanship—Jenny Panoff.
Junior Showmanship—Anita Roderick.
Senior Showmanship—Katie Lewis.

Swine...

Market Hogs—
Feeder Pig—Jeff Morgan, 1st; Brian Koepele, 2nd; Neil Koch, 3rd.
Grand Champion Market Hog—Lucinda McCalla.
Reserve Champion Market Hog—Melinda McCalla.
Grand Champion Pair of Market Hogs—Melinda McCalla.
Reserve Champion Pair of Market Hogs—Leonard McCalla.
Individual Heavyweight Market Hog—Lucinda McCalla, 1st; Melinda McCalla, 2nd; Leonard McCalla, 3rd; Ryan Nixon, 4th.
Individual Lightweight Market Hog—Debbie Harrison, 1st; Carolyn Ehnis, 2nd; Karen McCalla, 3rd; Dave Harrison.
Pair Light Market Hogs—Debbie Harrison, 1st; Karen McCalla, 2nd; Dave Harrison, 3rd; Dan Trinkle, 4th.
Pair Heavy Market Hogs—Melinda McCalla, 1st; Leonard McCalla, 2nd; Lucinda McCalla, 3rd; Ryan Nixon, 4th.
Showmanship—
Junior Showmanship—Melinda McCalla.
Senior Showmanship—Carolyn Ehnis.

Sheep...

Market Animals—
Pen of Two, any breed—Mark Lesser, 1st; Laurie Nixon, 2nd; Amy Wolfgang, 3rd; Wendy Wolfgang, 4th.
Single Fat Lamb Light—Jason Bradbury, 1st; Mike Merkel, 2nd; Cheryl Bareis, 3rd; Nancy Heller, 4th.
Grand Champion Pen of Two—Mark Lesser.
Reserve Champion Pen of Two—Laurie Nixon.
Grand Champion Fat Lamb—Julie Nixon.
Reserve Champion Fat Lamb—Jason Bradbury.
Single Fat Lamb Heavy—Julie Nixon, 1st; Mark Lesser, 2nd; Laurie Nixon, 3rd; Amy Wolfgang, 4th.

Corriedale—
Ewe Lamb—Jeff O'Mara, 1st; Walter Herter, 2nd; Heather Seabury, 3rd; Anita Bycraft, 4th.
Yearling Ewe—Jeff O'Mara, 1st; Jeff Haist, 2nd; Anita Bycraft, 3rd.
Ram Lamb—Jeff O'Mara, 1st; Walter Herter, 2nd; Anita Bycraft, 3rd.
Champion Ewe—Jeff O'Mara.
Champion Ram—Jeff O'Mara.
Hampshire—
Ewe Lamb—Kirk Van Natter, 1st; Chris Grau, 2nd.
Yearling Ewe—Kirk Van Natter, 1st.
Ram Lamb—John Heller, 1st; Chris Grau, 2nd.
Aged Ram—Kirk Van Natter, 1st.
Champion Ewe—Kirk Van Natter.
Champion Ram—Kirk Van Natter.
Suffolk—
Ewe Lamb—Marty Heller, 1st; Diane Bareis, 2nd; Todd Schary, 3rd; Amy Wolfgang, 4th.
Yearling Lamb—Todd Schary, 1st; David Bareis, 2nd.
Aged Ewe—Cheryl Bareis, 1st; Todd Schary, 2nd.
Ram Lamb—Marty Heller, 1st; Cheryl Bareis, 2nd; Mark Machesky, 3rd.
Aged Ram—Marty Heller, 1st.
Champion Ewe—Todd Schary.
Champion Lamb—Marty Heller.
Any Other Breed—
Ewe Lamb—Aric Van Natter, 1st.
Yearling Ewe—Laurie Heller, 1st.
Aged Ewe—Nancy Heller, 1st; Sue Heller, 2nd; Beth Heller, 3rd.
Aged Ram—Sue Heller, 1st.
Champion Ewe—Aric Van Natter.
Champion Ram—Sue Heller.
Wool—
Ewe Fleece Medium—Carolyn Seabury, 1st; Anita Bycraft, 2nd; Jeff Haist, 3rd; Laurie Heller, 4th.
Ram Fleece Medium—Sue Heller, 1st.
Showmanship—
Junior Showmanship—Margie Rawson.
Senior Showmanship—Cheryl Bareis.

Needlework...

Embroidery—
Dresser Scarf—Anna Laban, 1st.
Pillow Cases—Elsie Pettibone, 1st; Anna Laban, 2nd.
Other Embroidery—Mary Anna Flynn, 1st; Amy Eisenbeiser, 2nd.
Any Other Crewel Embroidery—Reann Luckhardt, 1st; Sarah Leisinger, 2nd; Ginger Haugen, 3rd; Beth Verrilli, 4th.
Wall Hanging—
Applique—Elizabeth D'Onofrio, 2nd.
Crewel Embroidery—Ginger Haugen, 1st; Reann Luckhardt, 2nd; Elsie Pettibone, 3rd; Sara Leisinger, 4th.
Embroidery Cross Stitch—Della Schiller, 1st; Alice Stimpson, 2nd; Elsie Heller, 3rd; Reann Schneider, 4th.
Needlepoint—Debbie Koepele, 1st.
Any Other Wall Hanging—Elsie Pettibone, 1st; Jean Vargas, 2nd; Mary Foley, 3rd.
Crocheting—
Adult Garment—E. Schultz, 1st; Gertrude O'Dell, 2nd; Mary Foley, 3rd.
Child's Garment—Pamela Liszney, 1st; Cynthia Harris, 2nd; Gertrude O'Dell, 3rd.
Afghan—E. Schultz, 1st; Vera Peters, 2nd; Anna Hagopian, 3rd; Gertrude O'Dell, 4th.
Bedspread—E. Schultz, 1st; Maureen Wheeler, 2nd; Mancell Massey, 3rd.
Edging—Anna Laban, 1st.
Tablecloth—Margie Downer, 1st.

Any Other Crocheting—Alda Mushbach, 1st; Betty Dancer, 2nd; Shirley Schempf, 3rd; E. Schultz, 4th.
Knitting—
Lady's Sweater—Kathy Honbaum, 1st; Sandra Frame, 2nd; Beth Verrilli, 3rd; Debbie Honbaum, 4th.
Child's Garment—E. Schultz, 1st.
Afghan—Kathy Downer, 2nd.
Pillows—
Crewel—Coralie Parkins, 1st; Elsie Pettibone, 2nd; Phyllis Kalmbach, 3rd.
Crochet—Alda Mushbach, 1st; Hooked—Coralie Parkins, 2nd; Kelly Hawker, 2nd; Magdalena Dufirin, 3rd.
Needlepoint—Alda Mushbach, 1st; Maria Sowa, 2nd; Phyllis Kalmbach, 3rd; Bethel Snyder, 4th.
Smocked—Jean Sattethwaite, 2nd.
Any Other Pillows—Elizabeth D'Onofrio, 1st; Coralie Parkins, 2nd; Jayne Foddie, 3rd; Phyllis Kalmbach, 4th.
Rugs—
Crochet—Alda Mushbach, 1st.
Latch—Kathy Trinkle, 1st; Mildred Tucci, 2nd; Diane Durand, 3rd; Elizabeth D'Onofrio.
Quilts—
Applique—Jean Vargas, 2nd.
Embroidered—Treiva Winans, 2nd; Opal McNamara, 3rd.
Patchwork—Treiva Winans, 1st; Leo Murray, 2nd; Coralie Parkins, 3rd; Rita Collins, 4th.
Tied—Alice Stimpson, 3rd.
Any Other Quilt—Elaine McCalla, 1st; Coralie Parkins, 2nd; Opal McNamara, 3rd.
Dolls and Toys—
Rag Doll—Marge Wilson, 1st; Rita Collins, 2nd; Dawn Scripser, 3rd.
Animals, Cloth—Marge Wilson, 1st; Coralie Parkins, 2nd.
Animals, Yarn—Kathy Downer, 1st.
Any Other Doll or Toy—Elizabeth D'Onofrio, 1st; Marcia Beal, 2nd.
Other Needlework—
Bargello—Mary Anna Flynn, 1st.
Hairpin Lace—Anna Laban, 1st.

Needlepoint—Pat Baldwin, 2nd.
Any Other
Needlework—Coralie Parkins, 1st; Anna Hagopian, 3rd; Pat Baldwin, 4th.
Champion Senior Needlework Item—Treiva Winans.
Junior Embroidery—
Other—Marcia Keezer, 1st; Christine Russell, 2nd.
Junior Crochet—
Any Article—Susan Keezer, 1st; Debby Smith, 2nd.
Junior Pillows—
Any Kind—Carrie Parkins, 1st; Susie Riemenschneider, 2nd; Chris Russell, 3rd; Debby Smith, 4th.
Junior Rugs—
Any Kind—Marcia Keezer, 1st; Kim Kleis, 2nd; Susan Keezer, 3rd; Jennifer Messmann, 4th.
Junior Dolls—
Any Kind—Tami Harris, 1st; Deb Koenn, 2nd.
Junior Holiday Novelties—
Any Kind—Susie Riemenschneider.
Junior Other Needlework—
Any Other—Carrie Parkins, 1st; Laurie Heller, 2nd; Christine Russell, 3rd; Joy Palmieri, 4th.
Champion Junior Needlework Item—Carrie Parkins.
Grand Champion Needlework—Treiva Winans.

Horses and Ponies...

Mare and Foal—James Sexton, 1st; Jeff Martin, 2nd.
Weanling and Yearling—Pat Sexton, 1st; James Sexton, 2nd; Jeff Martin, 3rd; Lori Long, 4th; Leslie Buckner, 5th.
2-year-old registered mare—Stephanie Hendricks.
3-year-old and over registered mare—Lori Long, 1st; Janice Martin, 2nd; Margie Rawson, 3rd; Don Beemon, 4th; Lisa Forward, 5th; Katie Lewis, 6th.
3 year and over registered gelding—James Sexton, 1st; Debbie Harrison, 2nd; Charlotte Muck, 3rd; Scott Neff, 4th; Kim O'Quinn, 5th; Lisa Hurd, 6th.
3 year and over mare grade—Collette Clark, 1st; Chandra Hurd, 2nd; Brenda Classon, 3rd; Karen Hale, 4th; Laure Hamel, 5th; Dana Conlin, 6th.
3 year and over gelding grade—Lisa Stephens, 1st; Rita Drouare, 2nd; Beth Michalak, 3rd; Betsy Kolderer, 4th; Barbara Kinsley, 5th; Anita Roderick, 6th.

2 year and over pony halter—Timothy Long, 1st; Lisa Motyha, 2nd; Steve Bush, 3rd; Todd Coy, 4th; Tom Shearer, 5th; Ken Martin, 6th.
2 year and over pony halter (14 and over)—Lori Long, 1st; Don Beemon, 2nd; Colleen Hatt, 3rd; Leslie Buckner, 4th; Sue Fehrle, 5th; Norma Fox, 6th.
Western Pleasure Horse, 14 & under—Margie Rawson, 1st; Collette Clark, 2nd; Karen Hall, 3rd; Linda Fehrle, 4th; Charlotte Muck, 5th; Chris Shearer, 6th.
Western Pleasure Horse, 15 & over—Lisa Forward, 1st; James Sexton, 2nd; Katie Lewis, 3rd; Colleen Hatt, 4th; Norma Fox, 5th; Lynne Ertel, 6th.
Horse & Pony, walk and trot—Deana Sexton, 1st; Shane Neff, 2nd; Sheryl Meyers, 3rd; Jim Hassett, 4th; Shawn Brown, 5th; Peter O'Donnell, 6th.
Horse & Pony lead line (7 & under)—Carrie Vargo, 1st; Tina Hassett, 2nd; Chrissy Vargo, 3rd; Sheryl Meyers, 4th; Michael O'Donnell, 5th; Jamie Sexton, 6th.
Western Horsemanship (14 & under)—Lisa Forward, 1st; James Sexton, 2nd; Colleen Hatt, 3rd; Katie Lewis, 4th; Rita Drouare, 5th; Lori Long, 6th.
Western Horsemanship (15 & over)—Lisa Forward, 1st; James Sexton, 2nd; Colleen Hatt, 3rd; Katie Lewis, 4th; Rita Drouare, 5th; Timothy Long, 6th.
English Pleasure, horse and pony—Margie Rawson, 1st; Lisa Forward, 2nd; Lynne Ertel, 3rd; Collette Clark, 4th; Charlotte Muck, 5th; Angela Kovack, 6th.
Equitation on the flat—Lynn Ertel, 1st; Margie Rawson, 2nd; Lisa Forward, 3rd; Charlotte Muck, 4th; Rita Drouare, 5th; Linda Fehrle, 6th.
Costume—Brenda Classon, 1st; James Sexton, 2nd; Charlotte Muck, 3rd; Lisa Vandergrift, 4th; Leslie Buckner, 5th; Lorrie Vandergrift, 6th.
Grand Champion Horse—Lori Long.

Reserve Champion Horse—James Sexton.
Grand Champion Pony—Timothy Long.
Reserve Champion Pony—Don Beemon.
Showmanship, horse—Lisa Forward.
Showmanship, pony—Leslie Buckner.

Food Preparation...

Baking—
Angel Food Cake—Pam Stoffer, 1st.
Dark Cake—Jackie Bowdish, 1st; Elizabeth Drouare, 2nd.
Light Cake—Ann Marie Buggess, 3rd.
Fruit Cake—Linda Longe, 1st.
Cupcakes—Sandra Knickerbocker, 1st; Anna Laban, 2nd; Dawn Scripser, 3rd; Dorothy Hafner, 4th.
Decorated Cakes—Sue Herrst, 1st; Elizabeth D'Onofrio, 2nd; Dorothy Hafner, 3rd.
Other cakes—Sue Bennett, 1st; Sherry Sundling, 2nd; Rita Drouare, 3rd; David Skjaerlund, 4th.
Two Crust Pie—Kathy Honbaum, 1st; Katie Lewis, 2nd.
One Crust Pie—Kathy Honbaum, 1st; Lorrie Vandergrift, 2nd; Katie Lewis, 3rd.
Rolled Cookies—Carrie Gross, 1st; Ethel Haist, 2nd; Sherry Sundling, 3rd; Anna Laban, 4th.
Drop Cookies—Delores Fouty, 1st; Sue Bennett, 2nd; Diane Durand, 3rd; Anna Laban, 4th.
Filled Cookies—Barbara Frome, 1st; Anna Laban, 2nd.
Bar Cookies—Anna Laban, 1st; Debbie Koepele, 2nd; Lorrie Vandergrift, 3rd; Amy Eisenbeiser, 4th.
Creative Cookies—Debbie Koepele, 1st.
Fudge—Anna Laban, 1st.
Toffee—Sherry Sundling, 1st; Carole Gallas, 2nd.
Any Other Candy—Beth Heller, 1st; Larry Johnson, 2nd; Sherry Sunderling, 3rd; Nancy Heller, 4th.
White Yeast Bread—Elizabeth Greenwood, 1st; David Skjaerlund, 2nd.
Dark Yeast Bread—Ginger Haugen, 1st; Sherry Sundling, 2nd; Marianne Major, 3rd.
Any Other Yeast Bread—Janet Fletcher, 2nd; Sue Heller, 3rd; Coleen Tomshany, 4th.

Quick Bread—Dawn Scripser, 1st; Kathy Kuhl, 2nd; Denise Wirtz, 3rd; Beth Heller, 4th.
Muffins—Sherry Sundling, 1st.
Coffee Cake, yeast—Sue Heller, 1st; Kathy Honbaum, 2nd; Sherry Sundling, 3rd.
Coffee Cake, no yeast—Nancy Heller, 1st; Sherry Sundling, 2nd.
Pretzels—Ethel Haist, 1st; Dorothy Hafner, 2nd.
Sweet Rolls—Ginger Haugen, 1st; Dorothy Hafner, 2nd; Sherry Sundling, 3rd; Donna Dalton, 4th.
Fried Cakes—Ethel Haist, 2nd.
Other doughnuts—Amy Eisenbeiser, 2nd.
Junior Baking—
Dark Cake—Amy Wolfgang, 2nd.
Light Cake—Susan Keezer, 1st; Debbie Morris, 2nd; Laura Anne Koepele, 3rd.
Cupcakes—Karen Haugen, 1st; Robin Hafner, 2nd.
Decorated Cake—Lisa Schairer, 1st; Robin Hafner, 2nd.
Other Cakes—Wendy Wolfgang, 1st; Joyce Robards, 2nd; Laurie Heller, 3rd; Cathy Farrell, 4th.
Two Crust Pie—Lisa Schairer, 1st; Tracy Dalton, 2nd; Marcia Keezer, 3rd; Kelly Barkley, 4th.
Rolled Cookies—Carrie Gross, 2nd.
Drop Cookies—Maria D'Onofrio, 1st; Joyce Robards, 2nd; Debbie Smith, 3rd; Marcia Kye, 4th.
Filled Cookies—Marcia Keezer, 4th.
Bar Cookies—Kathryn Morgan, 1st; Amy Wolfgang, 2nd; Marcia Keezer, 3rd; Kathleen Morris, 4th.
Fudge—Alison Hepburn, 1st; Laurie Heller, 2nd; Susan Keezer, 3rd; Joyce Robards, 4th.
Any Other Candy—Kim Cooper, 1st; Jon Goderis, 2nd; Laurie Goderis, 3rd; Aaron Van Natter, 4th.
Yeast Bread—Kelly Barkley, 4th.
Quick Bread—Tracy Dalton, 1st; Deanna Zangara, 2nd; Heather Seabury, 3rd; Michelle Easton, 4th.
Muffins—Wendy Wolfgang, 2nd; Kimberly Easton, 4th.
Any Kind—Carrie Parkins, 1st; Gloria Gallas, 3rd.
Community Fair Champion Homemaker—Anna Laban.

GET A DODGE

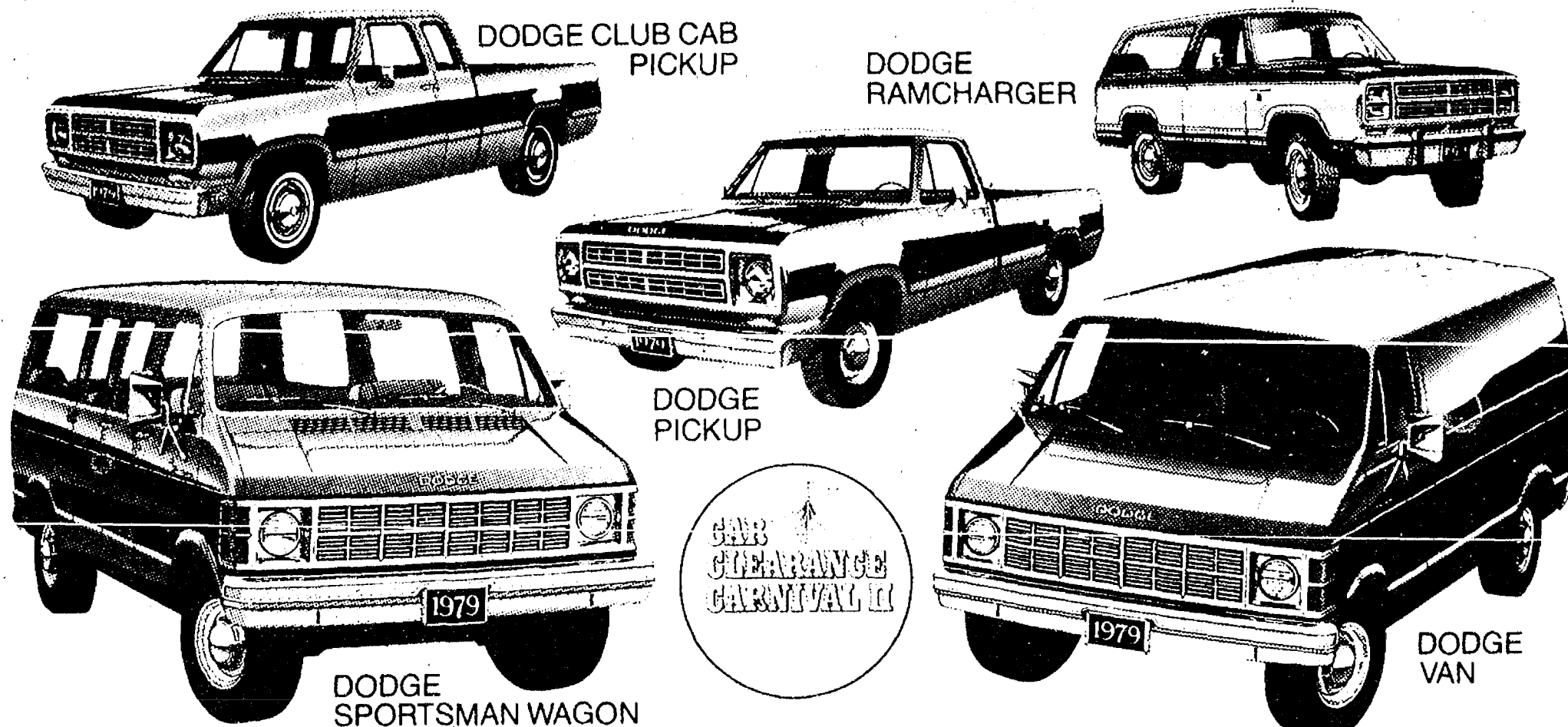

GET A CHECK

PAY TO THE ORDER OF	\$400.	1979
AMOUNT OF		DOLLARS
REBATE		
NOT NEGOTIABLE FOR LEGAL TENDER		CHRYSLER CORPORATION

DIRECT FROM CHRYSLER

MAKE YOUR BEST DEAL FIRST.

Now Chrysler Corporation announces the \$400 Cash Rebate! See your Dodge dealer today. Make your best deal on one of these "Best Deal" vehicles... and Chrysler will top it with a \$400 check sent directly to you!

LET'S MAKE A DEAL!

VILLAGE MOTOR SALES, INC.

1185 MANCHESTER ROAD

CHELSEA, MICHIGAN

LET H&R BLOCK TEACH YOU TO PREPARE INCOME TAXES FREE TUITION*

- LEARN FEDERAL AND STATE TAX LAW
- LEARN PRACTICAL APPLICATIONS
- LEARN TO SAVE ON YOUR OWN TAX RETURN
- LEARN FROM EXPERIENCED H&R BLOCK TEACHERS
- EMPLOYMENT INTERVIEWS AVAILABLE

Classes start in mid-September and meet twice a week for 12 weeks. Morning, afternoon, and evening sessions are planned. Class sizes are limited. Hurry... apply now!

*(Books and course materials may be purchased for \$25.)

For more information, contact

H&R BLOCK
THE INCOME TAX PEOPLE

761-1280

Monday-Friday, 9-12, 1-5



Community Calendar

Week of
Aug. 29-Sept. 6

Chicken Bar B-Q by Ann Arbor Eagles, corner of Jackson and Bayer Rds, Sept. 15 from 12 noon until? advx34-4

Ann Arbor Amateur Hockey Association will hold its in-person registration on Sunday, Sept. 9 from 3 to 6 p.m. in the Huron High Cafeteria. New people in need of information may call League Director and Registrar Doug Fisher at 971-8847.

Herbert J. McKune Unit No. 31, Tuesday, Sept. 4, 8 p.m. at St. Mary's school.

Olive Chapter No. 108, Wednesday, Sept. 5, 7:30 p.m. at Masonic Temple.

Women bowlers needed, Wednesday, 9 p.m. starting Sept. 5. Call 475-2801 or 475-8881. Captains, call if short bowlers.

Senior Citizens meet third Friday of every month, pot-luck dinner, games and cards. 6 p.m. at Senior Citizen Activities Center on W. Middle St.

Home Meals Service, Chelsea. Meals served daily to elderly or disabled. Cost per meal, \$1.50 for those able to pay. Interested parties, call Barbara Branch, 475-7644 or Ann Feeney, 475-1493.

Recreation Council meets first Wednesday of each month at 7:30 p.m. in the village council room above the police offices. Open to the public.

Lyndon Township Board regular meetings the third Tuesday of each month, 7 p.m., in Lyndon Town Hall. adv42tf

Lima Township Planning Commission, first Tuesday of each month, 8 p.m., Lima Township Hall. advx2tf

Chelsea Co-Op Nursery, 11000 Dexter-Chelsea Rd., is accepting applications for fall nursery school for 3's and 4's. Please call Carol Trinkle, 475-8970 or Marsha Hansen, 475-9718.

Chelsea Jaycee Auxiliary still has available a list of qualified baby sitters who completed the baby sitting clinic held earlier this year. Ph. 475-2571 or 475-1966.

Meetings of the Lyndon Township Planning Commission are held at 8:30 p.m. the second Thursday of every month at Lyndon Town Hall.

First Annual VFW 4076 roast beef dinner, Sunday, Sept. 2, 11 a.m. to 11 p.m. at Chelsea Fairgrounds. Ice cream and cake, beer tent, popcorn, games. Inside in case of rain. Adults, \$3.50, children (12 and under) \$2. advx11

Leisure Time Bowling League meeting 12:30 Thursday, Aug. 30 at Chelsea Lanes. 12

American Legion hospital equipment is available by contacting Larry Gaken at 475-7891.

Sharon Township Board regular meeting, first Thursday of each month, 8:30 p.m. adv42tf

The Church of Jesus Christ of Latter Day Saints (Mormons) meets every Sunday, 5 p.m. at the Rebekah Lodge. Public welcome.

Lima Township Board regular meeting first Monday of each month, 8 p.m., Lima Township Hall. advx45tf

Lions Club, first and third

Tuesday of every month, 6:45 p.m., at Chelsea Community Hospital.

Chelsea Community Hospital Nutrition Program pre-natal nutrition classes, fourth Tuesday of each month, 6 to 7 p.m. at the hospital. To register, phone 475-1311 (ext. 354). Class is free of charge.

Sylvan Township Board regular meetings, first Tuesday of each month, 7 p.m., Sylvan Township Hall, 112 W. Middle St. adv49tf

Tours of Chelsea Community Hospital and surgical center are available for small groups. To arrange for tours, call: Ruby Strieter, 475-2065; Shirley Schable, 475-7625; or Jan Wessinger, 475-1311.

Inverness Country Club pot-luck and euchre party, 6:30 p.m., first Tuesday each month. adv12

Olive Lodge No. 156 regular communications, Tuesday, Sept. 4, 7:30 p.m.

Limeaneers, Thursday, Sept. 6, at the home of Mrs. Earl Whitney. Pot luck dinner at 12:30 p.m.

Olive Lodge No. 140, Royal Arch Mason, regular convocations Thursday, Sept. 6, 7:30 p.m.

Golf Team Participates In Tourney

Sports season opened early for some Chelsea High school athletes last week, as the golf team traveled to Tecumseh to begin its season on the links by participating in the Tecumseh High School Golf Invitational Tournament.

Chelsea was one of 11 teams in a strong field of squads from Dexter, Jackson, Manchester, Marshall, Milan, Monroe, Saline, Tecumseh and Jackson County Western.

Chelsea finished sixth in the field with 343 points, led by the outstanding play of sophomore John Welton, who tied for fourth medalist out of 55 golfers with a score of 78.

Marks recorded by other Chelsea players were: Steve Wolak, 86, Dan McGill, 88, Doug Bowen, 92, and Mark Barnes, 96.

First regularly scheduled match of the season will take place Tuesday, Sept. 11, when the Bulldogs meet Lincoln at home.

Dr. D.T. Snyder Chosen Editor By Dental Society

Chelseaite Daniel T. Snyder, D.D.S. was recently selected newsletter editor of the Washtenaw District Dental Society for the 1979-80 year.

The society has been active for more than 50 years in encouraging the improvement of the public health and promoting the art and science of dentistry.

One of its notable projects is the outfitting and volunteer staffing of the Mack School Dental Clinic in conjunction with the Washtenaw Dental Auxiliary. The clinic provides dental care throughout the school year for disadvantaged and indigent children.

Subscribe today to The Standard.

DEATHS

Mrs. Hugh Hosier
Chelsea Man's Mother
Dies at Hospital

Opal Sarah Hosier, 15030 Reiman Rd., Grass Lake, died Saturday, Aug. 25 at Chelsea Community Hospital. She was 74.

Mrs. Hosier was born Feb. 9, 1905 in Spiceland, Ind., the daughter of Orville Phillip and Leona (Templeton) Noah. She moved to this area from Plymouth eight years ago. She married Hugh Risk Hosier in Spiceland.

Mrs. Hosier attended Salem Grove United Methodist church and was a member of the First Presbyterian church of Plymouth. She had been a cook at Northville State Hospital for 16 years.

Survivors include two sons, Hugh Phillip Hosier of Grass Lake and Carl Hosier of Plymouth; two sisters, Mrs. Ruth L. Bishop and Mrs. Faye Vanderbeck, both of Louisville, Ind.; two grandsons, Larry and Jeff Hosier; two granddaughters, Bonnie Robbins and Joyce Hosier; and five great-grandchildren.

Funeral services were held Monday, Aug. 27 at the Burghardt-Cole Chelsea Funeral Chapel, with the Rev. Carl Schwarm officiating. Burial followed at Riverside Cemetery, Plymouth.

Memorial contributions may be made to the American Cancer Society. Envelopes are available at Burghardt-Cole Funeral Home.

M. Packards attend VFW Convention

Representing Chelsea VFW Post No. 4076 at the recent National Convention held in New Orleans were Mac and Eulabee Packard. The convention was held Aug. 18-25.

Some 17,500 VFW members and nearly 16,000 from the Auxiliaries from all 50 states, France, Germany and the Canal Zone were on hand to pass legislative action and constitutional amendments.

More than 4,000 youths from all over the country were present to participate in a 4 1/2 hour parade and a drum and bugle corps competition. Michigan representatives, the Saginews from Midland, finished in third place.

The Morley Oats No. 701 Band from Lansing took first place among the adult units at the competition. They led the parade and returned to the starting line to escort the large Michigan delegation in the march.

The VFW National Home in Eaton Rapids had a float entered in the parade.

During their free time at the convention the Packards enjoyed the many sights and tours offered in New Orleans. They saw the French Quarter and Bourbon St. and enjoyed jazz bands and a boat trip up the Mississippi. Their only complaint was the 92 degree weather combined with 92 percent humidity for all six days of the trip.

Next year's convention will be held in Chicago.

Residential - Commercial REMODELING

FREE ESTIMATES

lb. V. JENSEN and SON

LICENSED BUILDER
378 Spring Lake Drive
Chelsea, Mich.
PHONE 475-1820

Schools Lose More Funds By Headlee Rules

Chelsea's Board of Education certified this week that the district will operate the 1979-80 school year on the same funds as allocated during the 1978-79 school year.

Allocated millage is 11.22 mills, extra voted millage is 17.30 mills for operation and .50 for maintenance, for a total of 29.02.

District tax payers will be levied only 28.865 mills for the 1979-80 year. This roll-back, provided for by the Headlee Amendment, comes because of an increase of the state equalized valuation of the district. The district will lose approximately \$18,020 through the roll-back.

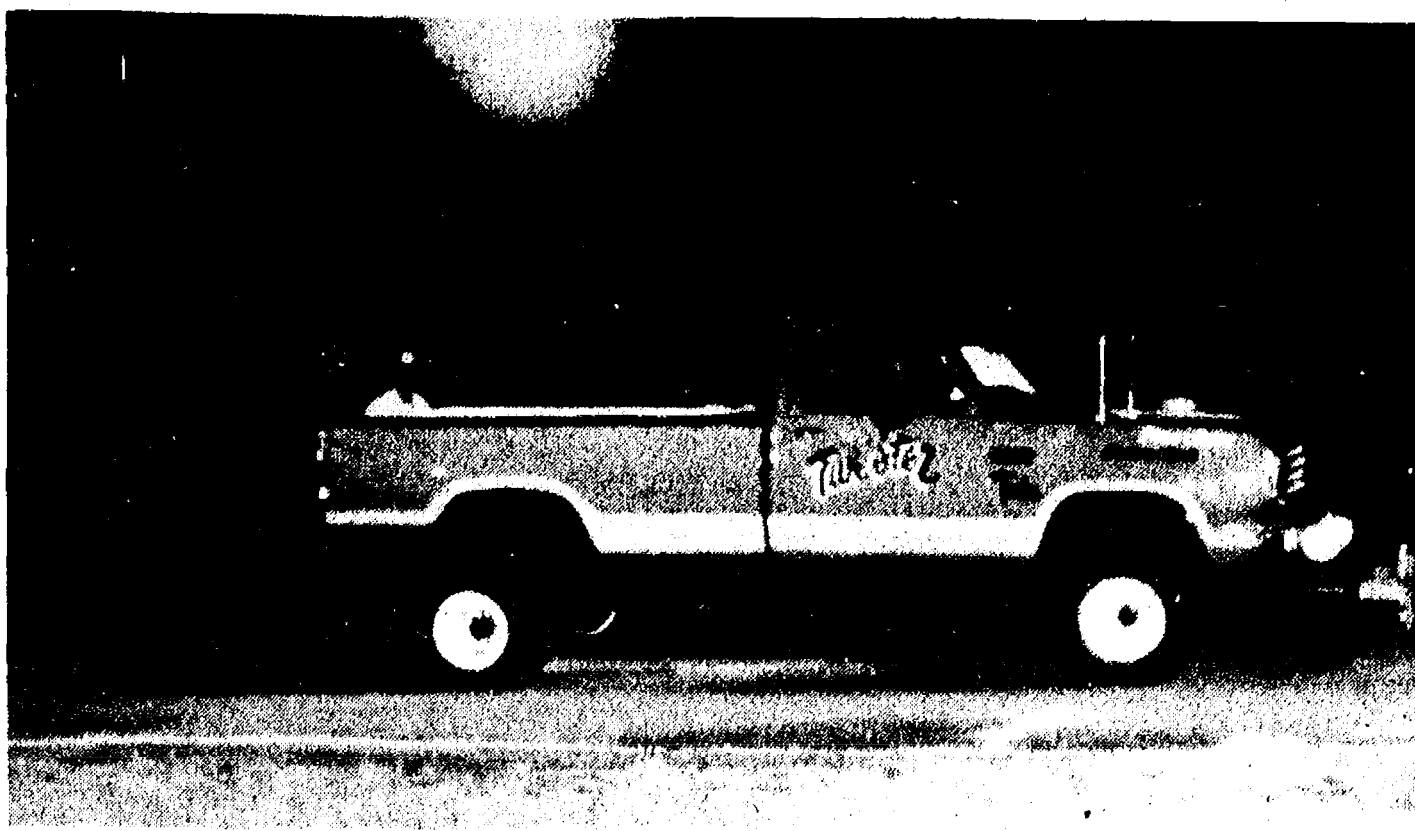

GERALD ROBERTS of Chelsea did a fair share of tugging and straining in his "Twister" Saturday night, on his way to taking first- and third-place finishes in the stock category of the 4-wheel drive pulling contest.

SUPER CLEARANCE on MAYTAG

Special Savings on Washers, Dryers, Dishwashers

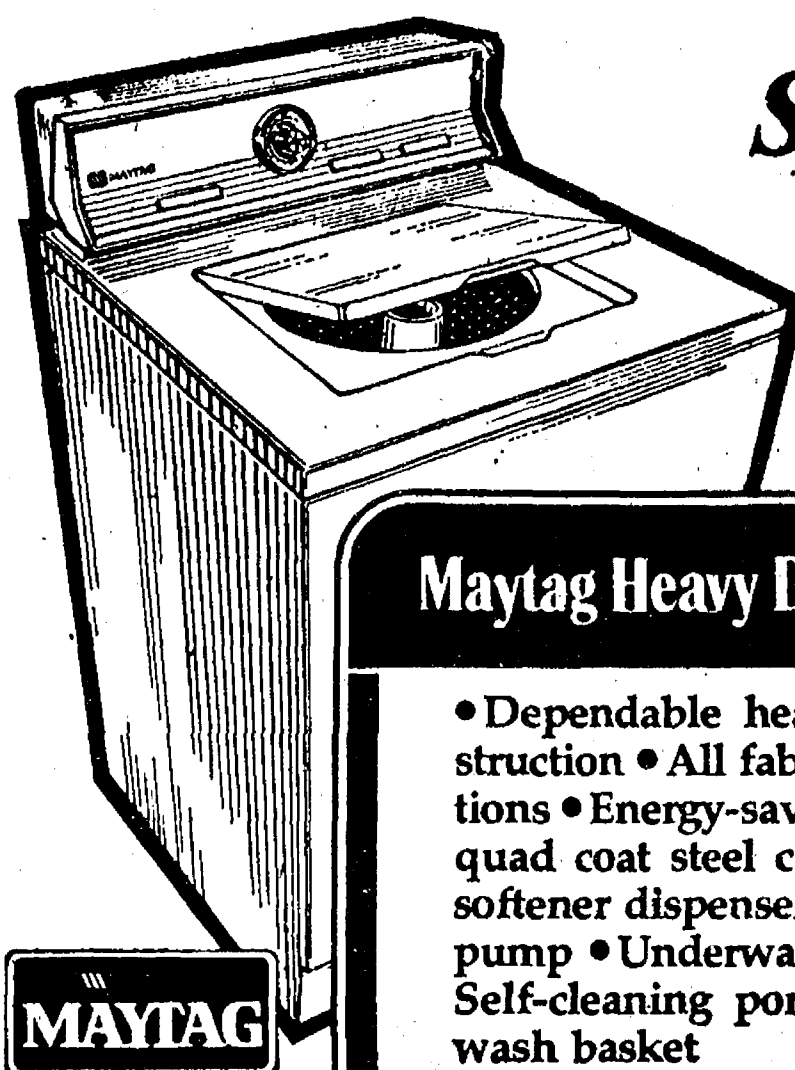

Maytag Heavy Duty Washers

- Dependable heavy duty construction • All fabric cycle selections • Energy-saving • Long life quad coat steel cabinet • Fabric softener dispenser • Tough poly pump • Underwater lint filter • Self-cleaning porcelain enamel wash basket

Save Now on Maytag Dependability

Rare opportunity for savings on Maytag dependability. Hurry!

SAVE NOW!

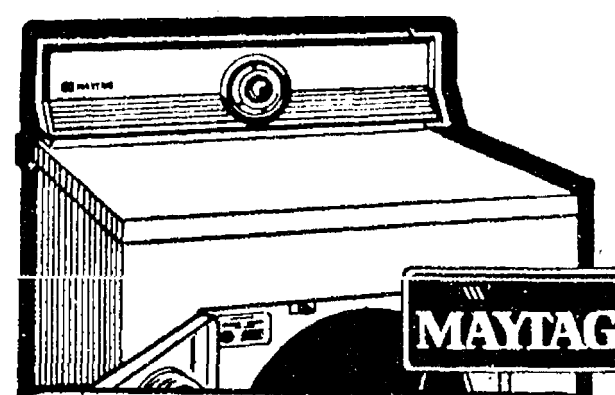

Maytag Big Load Dryers

- 26% more capacity • Exclusive low-temp, stream-of-heat drying • Multi-cycle selection • Fast, efficient energy-saving operation • Efficient drum size • Unique air-ride drying system

SAVE!

Maytag Dishwashers

- Three level washing • Unsurpassed capacity • Balanced racking • Multi-cycle • Easy installation plus front service • Quiet operation • Self-cleaning Micro-Mesh™ filter • Power Module

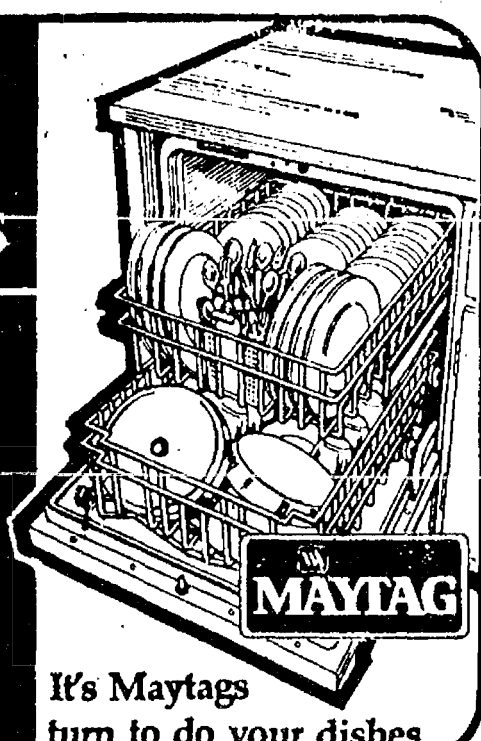

It's Maytag turn to do your dishes

When you buy a DEPENDABLE MAYTAG we DON'T try to sell you an Extra Service Contract.

Maytag Automatic
WASHERS

As Low As **\$339⁹⁵**

Maytag Big Load
DRYER

As Low As **\$269⁹⁵**

Maytag Automatic
DISHWASHER

As Low As **\$349⁹⁵**

WE PROMISE:

- ★ COURTEOUS SERVICE
- ★ WIDE SELECTION
- ★ FREE PARKING
- ★ FLEXIBLE TERMS
- ★ EXPERT INSTALLATION
- ★ DEPENDABLE SERVICE

PLUS - SPECIAL PAIR DISCOUNTS
U-HAUL? SAVE MORE!

HEYDLAUFF'S

113 N. MAIN ST., CHELSEA

PH. 475-1221

ANNUAL

AUTUMN SALE on PITTSBURGH PAINT

WALLHIDE FLAT LATEX

Now **\$10⁴⁹** gal.

(White and Pastel Colors)

CHELSEA HARDWARE

110 S. Main St.

Ph. 475-1121

PUT IT IN THE WANT ADS FOR RESULTS

WANT ADS

Demos

- '79 ST. REGIS 4-dr., 360, air, stereo, cruise, tillSAVE
- '79 MAGNUM XE, 318, air, stereoSAVE
- '79 Cordoba, 318, air, stereo, till.
- '79 LE BARON Medallion 4-dr., 318, auto., p.s., p.b., aire, stereo, cruiseSAVE

Driver Training Cars

- '79 VOLARE 4-dr., 6-cyl., auto., p.s.SAVE
- '79 LE BARON S Coupe, 318, auto., p.s., p.b., aireSAVE

Factory Officials Cars

- '79 DODGE Royal Sportsman wagon, 318, auto., p.s., p.b., power locks, air, stereo, travel seating pkg., rear defroster, cruise control, 36-gal. tank, 10,300 miles\$8695
- '79 ASPEN 4-dr., 6-cyl., auto., p.s., vinyl roof, 75 miles\$5395
- '78 ASPEN 4-dr., custom interior and exterior, 225, auto., p.s., p.b., air, 7,161 miles\$4895

Village Motor Sales, Inc.

CHRYSLER - DODGE
PLYMOUTH - DODGE TRUCKS

Phone 475-8661
1185 Manchester Rd., Chelsea

Hours: 8 a.m. to 5:30 p.m.
Tues. thru Fri. Until 8 Monday
Saturday 9 to 12

YARD SALE — 17417 Cavanaugh Lake Rd., Chelsea, Saturday, Sunday, Monday, Sept. 1, 2, 3, 10 a.m. to 5 p.m.x12

FOR RENT — 2-bedroom house in Chelsea, no singles. Must have references. Ph. 475-8990.x12

GARAGE SALE — Antique table and clock, draperies and many other items. 18275 Cavanaugh Lake Rd. Aug 30, 31, 9 to 4:30.x12

WILL BABY SIT in my home on Conway Rd., 3-year old playmate. Ph. 475-9632.12

FOR RENT — Clean house in the country close to Chelsea and Ann Arbor, \$375 a month. No pets, references required. Call 517-677-3948.x12

WANTED — Steady laundry to do in my home. Small basket load, \$8. Ironing, extra. Ph. 475-8494.x14-3

FOR SALE — New 20" boys bike, won at Fair. \$60. Ph. 475-8524.12

BABY SITTER needed mornings and afternoons, near North School. Ph. 475-8124 after 5.12

BABY ITEMS FOR SALE — GM car seat, \$10; car bed, \$10; carrier seat \$2; wood playpen, \$7; bouncer, \$5; scale, \$5; and other items. Ph. 475-7497.12

GARAGE-MOVING SALE — 305 Taylor St., Aug. 31-Sept. 1, 9 to 5. Furniture, baby items, clothes, dishes, toys, antiques, 21" Schwinn girls bike, many misc.12

FOR RENT — 3-room apartment. Ph. 475-2062.12

WAITPAPER STEAMER and floor sand er for rent. Call Gambles, 475-7472.12

FREE KITTENS — Litter trained. Call 475-7919 after 4 p.m.12

UNFURNISHED 2-bedroom apartment in Chelsea, stove, refrigerator and dryer furnished. Fenced in yard with swimming pool. \$325 per month plus utilities and heat. References required. Ph. 475-7670.x11f

HUGE GARAGE SALE — 4-Family, Sept. 1, 2, 3, 9 to 7 Black & Decker radial arm saw, maple twin bed, bassinet, other baby items, bar size refrigerator, Singer sewing machine in cabinet, tools, fishing gear, fireplace screen, complete aquarium set, kids clothes, kitchen set, furniture, beds for truck, small appliances, 1977 Dodge Aspen and much more. Nice CLEAN SALE. 11754 Tamarina Court, Pinckney. Take McGregor to Shehan to Pleasant View, follow signs.

WANT ADS

FOR RENT — Fair Service Center for meetings, parties, wedding receptions, etc. Weekdays or week-ends. Contact John Wellnitz, phone 475-1518.x31f

CEMENT MIXER for rent. Ph. 475-8984 after 5 p.m.x48f

FOR RENT — Second floor apartment. For married couple only. References required. Ph. 475-8469.x3f

BEAUTICIAN WANTED — Apply in person. 8066 Main St., Dexter. x39f

HAVERY'S painting, drywall and carpet installation. Free estimates. Ph. 475-1116.x39f

EXPERIENCED PAINTER — Local references. Large and small jobs. Free estimates. Interior and exterior. Ph. 475-1503.x7f

REMODELING UNLIMITED — All types of remodeling, renovation, additions, repairs and electrical work. Ph. (313) 498-3276.x20f

SECLUDED, all-brick ranch on small acreage. 4 or 5 bedrooms, 2 baths. Lake access. Chelsea schools. Priced to sell. Shown by appointment only. Phone Kleis Real Estate, 475-7322. 3f

WANTED — Plow ground and standing hay. Ph. 475-2771.37f

WILL CUT and split wood. Call 475-2786 and ask for Charlie. x10f

HELP WANTED — Clerical home work opportunity. Experience unnecessary, full or part-time. For information send stamped, self-addressed envelope to L. C. P. O. Box 1088, Willis, Mich. 48191.x12-4

PIANO TUNING and repair. Qualified technician Call Ron Harris. 475-7134.x10f

HELP WANTED — Diemakers, competitive wages, career growth with full fringe package. Reply by resume to May & Scofield, Inc., in care of Personnel Office, 627 S. Dearborn, Howell, Mich. 48843.x11f

FOR SALE — One HR-925 Bruner water softener. Ph. 851-7705 after 6 p.m. and week-ends.x12-3

MAGNETIC SIGNS for your business vehicles, Open and Closed signs, used cars and trucks. KETO, 7120 Dexter-Ann Arbor Rd., Dexter. Ph. 426-4535.x9f

WANTED — Bartender (M/F), 40 hours per week, day or night. Apply at Chelsea Lanes, 11 a.m. to 5 p.m. Waitress (M/F) part-time, to begin Aug. 26. No experience necessary. Part-time janitorial help and counter personnel. Apply at Chelsea Lanes in person, between 11 a.m. and 5 p.m.x8f

WANTED — Experienced cleaning person. One day a week. Own transportation. Ph. 475-2169.x33-3

FOR SALE — 3 acres with 4-bedroom house, family room, full basement, 1 1/2 baths, 2-car garage, barn, \$59,500. Ph. 475-8651 (x 426) days, (517) 522-8921, evenings.12-3

PATCHING AND PLASTERING. Call 475-7489.33f

WEDDING STATIONERY — Prospective brides are invited to see our complete line of invitations and wedding accessories. The Chelsea Standard, 300 N. Main, Ph. 475-1371.8f

LYNDON COLOR LABS — Full-time, permanent personnel in our Custom Printing Department. Experience not necessary. Apply in person, 7200 W. Huron River Dr., 9 a.m.-4:30 p.m. An equal opportunity employer.x2f

HELP WANTED for office in Chelsea. One day per week, vacations and as fill in. Reply to P. O. Box 26, Chelsea 48118.8f

AMERICAN LEGION HALL Rental — \$100-\$175. Ph. Lena Behnke, 475-9231, evenings and week-ends.11f

FOR SALE — 17" GE portable black and white TV, \$30. White Frigidaire deluxe electric range, \$50. Ph. 475-2571.x32-2

FOR RENT — 1979 Ford 15-pass. Club Wagon Buses by the day, week-end, week or month. Insurance. Palmer Ford, 222 S. Main. 475-1301 for rates.23f

FOR SALE — Miscellaneous farm equipment. Ph. 475-7830, evenings.x32-2

FOR SALE — 1975 Ford F-350, 1-ton pick-up with super cab (camping special), all power, air cond., AM-FM stereo. Ph. 475-1751.x18f

FOR SALE — 1977 Kawasaki LTD-1000. Low mileage, \$2,100 or best offer. Ph. (517) 522-4356, weekdays.x32-2

FOR SALE — 20 cu. ft. chest freezer, \$75. Good condition. Ph. 475-7634.x33-3

WANT ADS

CAR RENTAL by the day, week-end, week or month. Full insurance coverage, low rates. Call Lyle Chriswell at Palmer Motor Sales. 475-130125f

ROOMS by day, week or month. Excellent for the single man or retiree. Sylvan Hotel, Chelsea. Ph. 475-2911.x31f

PIANO LESSONS in my home, age 5 and older. Lessons tailored to your needs. Experienced teacher. Ph. 475-9225.x12-5

LOOKING for responsible adult to run pinball arcade. Inquire at Chelsea Lanes from 11 a.m. to 5 p.m.x8f

1978 FORD F-250, 3/4-ton, 4-wheel drive, 351 engine, color: blue, sliding rear window, AM-FM stereo, white wagon wheel rims. Comes with a 10 1/2-ft. fully self-contained, slide-in camper. \$6,400. Ph. 475-9607 or 426-2103.x12-4

EXPERIENCED PAINTER — Local references. Large or small jobs. Free estimates. Interior and exterior. Ph. 475-1503.x27f

TRAVEL TRAILERS — 13-ft. and up; 10x55 ft. trailers. John R. Jones Trailer Sales, Gregory, Mich. Phone 498-2655.43f

MOVING SALE — Electric motors, pumps, 1977 frost free refrigerator, barn doors, solid oak boards, ladders, some antiques, miscellaneous, many others. Cash terms only. Aug. 30-31, Sept. 1, 9 a.m. to 7 p.m. 1284 Ridge Rd., Chelsea (Cavanaugh Lake) x12

HONDA CB 125 — Excellent condition, low mileage. \$600. Ph. 426-3934.x12

FREE PUPPIES — Shepherd and Border Collie, 8 weeks old. Call after 6, Pinckney, 878-9862.x12

YOUR BEAUTY SALON — 8066 Main, Dexter. Ph. 426-8878. September specials — perms, \$5 off; Aloë plant free with Aloë-Ette Perm; facials, eyebrow arches, sculptured nails; Odyssey-KMS products. Tuesday through Saturday, 9-4:30 and Thursday evenings. Wednesday night — men only, 5-8:30. Barb Williams, owner-operator, Sue Maccauley, stylist, Kathie Patrick, stylist.x12f

COMMERCIAL OFFICE SPACE for rent in Stockbridge. Ph. 475-1602 eves.x16

CORRECTIVE HORSESHOEING and trimming. Mike Brisbois. Ph. 565-3036.x45f

REMODELING UNLIMITED — All types of remodeling, renovation, additions, repairs and electrical work. Ph. (313) 498-3276.x52f

LYNDON COLOR LABS — Want to earn extra money for Christmas? We will have various openings at Lyndon for temporary help from approximately Oct. 1 through Dec. 15. No experience necessary. Both day and night shifts available. Apply now at 7200 W. Huron River Dr., Dexter, between 9 a.m. and 4:30 p.m. An equal opportunity employer.x10f

FOR LEASE — Second floor new office space in Village of Dexter. Will partition to suit. Ph. 1-583-1356 or 1-852-8535.x42f

PLANNING A WEDDING? Graduation? Let us handle your liquor and beverage needs. Dexter Party Store. Ph. 426-3828.x11f

PICK-UP a free copy of Bible references to comfort. Ph. 426-4982, M. Smith.x13f

OFFICE SPACE available in downtown Dexter. For information call 426-4695.x16f

FOR SALE — 1072 VW van, excellent cond., new radials, 47,000 miles, no rust. Ph. 662-5730 days, or 878-6820 eves.x1f

SEE US for transit mixed concrete. Klump Bros. Gravel Co. Phone Chelsea 475-2530, 4920 Loveland Rd., Grass Lake, Mich.x40f

FOR SALE — 1969 Fury wagon. Good condition, power steering, air. \$590. Ph. 475-9456 after 6 p.m. weekdays.11-2

UNFURNISHED 2-bedroom apartment in Chelsea, stove, refrigerator and dryer furnished. Fenced in yard with swimming pool. \$325 per month plus utilities and heat. References required. Ph. 475-7670.x31f

EXTERIOR-INTERIOR PAINTING — Brush, roller, airless spraying. Residential and commercial: farm yards, homes, service stations. Experienced, quality work, references. Reasonable rates. Call Dave, 475-7494.x33-3

Sale — Accumulation of lifetime, Aug. 31 thru Sept. 3, 9 a.m. to dark. 522 McKinley, Chelsea.x12

30 ACRES for sale with woods and wildlife, on a scenic country road 5 miles south and west of Chrysler Proving Grounds. \$30,000, with \$5,000 down. Willis Real Estate. (517) 522-8481.x12

FOR SALE — 1979 Yamaha XT-500 Enduro. 12,000 miles. Excellent condition. \$1,450 or make offer. Ph. 479-9237 after 3:30 p.m.x12

SWEET CORN, tomatoes, peppers, potatoes, beans, cukes and other. Corner Waterloo and Werkner Rds. Isadore Wencil.x12

FOR SALE — Electric guitar, gas dryer, blonde wood bedroom outfit. Make offer. Ph. 475-8544 anytime.x13

WANT ADS

Why hire THREE contractors when ONE will do?

HILLTOP, INC.

PLUMBING
HEATING
ELECTRICAL
WE DO IT ALL!

Serving: Washtenaw County for the 25th year.
475-2949
8316 Werkner - Chelsea x38f

LANEWOOD

3-bedroom brick ranch, fireplace in living room. Large paneled family room. Corner lot close to elementary school. Fahey Realty, 215 E. Main, Manchester. Ph. 428-9298. Eves. 475-2036.x12-2

FOR RENT — Nice country house, 3 bedrooms, 1 1/2 baths, screened-in porch, newly decorated and carpeted. On paved road 6 miles from Chelsea, 23 miles from Ann Arbor. Other benefits if you enjoy the country, prefer non-smoking older, married couple. No pets. \$400 per month plus utilities. Damage deposit. Call 475-2044 after 6 p.m.x32f

CARPETING

Discontinued numbers, ends of rolls, in many colors and sizes at cut rate prices.

Nearly 100 pieces to select from. MERKEL BROS.3f

VACUUM CLEANERS

Authorized Electrolux sales and service.

James Cox
428-8444, or 428-8686
118 Riverside Dr., Manchester 48f

J. R. CARRUTHERS
LICENSED
RESIDENTIAL BUILDER
CUSTOM HOMES
ADDITIONS/FIREPLACES
PATIOS
ROOFING/SIDING/REPAIRS
475-7234
CHELSEA 30f

BLACK DIRT for sale. Tested and proven excellent for gardens and lawns. Six yards delivered, \$35. Ph. 428-7784.x21f

MICHIGAN CERTIFIED WHEAT SEED — Variety Abe or Arthur. Treated Vita-vax 200. \$6.50 per bushel. Brablen Farms, Britton, Mich. 92929. Ph. 1-517-451-2010 or 1-517-451-5663. Prices subject to change without notice.x29f

WILL CUT and split wood. Call 475-2786 and ask for Charlie.30f

DIEMAKERS, competitive wages, career growth with full fringe pack age. Reply by resume to May & Scofield, Inc., in care of Personnel Office, 627 S. Dearborn, Howell, Mich. 48843.x21f

WORTH'S CONSTRUCTION — Quick for you, never hurry for ourselves. Jack Hackworth, free estimates. Ph. 475-8807.x26f

ALL CASH NOW for land contracts, any size, any property, anywhere in Michigan. Call Dan Duncan, Ann Arbor Real Estate Co., 668-8575. 7f

NEIGHBOR GARAGE & Yard Sale. Starting Thursday, Aug. 31. Franklin stoves, 10-speed bike, dishes, pool table, wooden wheels, farm wagon with combination rack, '34 Dodge Truck, many miscellaneous items. 6376 Katz Road off Seymour Rd. Ph. (517) 522-4047.12

GARAGE SALE — 5505 S. M-52 2 miles south of Chrysler. Friday, Aug. 31 and Saturday, Sept. 1, 10 a.m. to 5 p.m. - cancelled if heavy rain.12

PIANO LESSONS — Taking applications for fall. Experienced teacher, M.M. University of Michigan. Ph. 475-1660.14-4

HOUSE FOR RENT — Peaceful area, rustic, 3 1/2 bedrooms, newly carpeted, basement, dining room, refrigerator and stove, huge yard, near schools. Only \$350. Red Giant. Ph. 662-6403 (6-23c).12

FARMHOUSE for rent in the country. Rustic, 2-bedrooms, refrigerator, stove, fenced yard, acreage. Kids and pets OK. Only \$225. Red Giant, open 9 to 9 p.m. 662-6403 (20-20-C).12

CHILD CARE in my home Monday thru Friday, all day or afternoons. Have 5-year-old playmate. Close to South school. Ph. 475-8508 anytime.12

BABYSITTING DONE in my home starting in sept., Monday-Friday. Ph. 475-9857.13-3

R. L. BAUER
Builders

LICENSED and INSURED
Custom Building
Houses — Garages
Pole Barns
Roofing — Siding
Concrete Work

FREE ESTIMATES
Call 475-1218 3f

CASH FOR LAND CONTRACTS
Any type property anywhere in Michigan. 24 Hours.
HOMEOWNERS LOANS
Call Free 1-800-292-1550
First National Acceptance Co.

Why hire THREE contractors when ONE will do?

HILLTOP, INC.

PLUMBING
HEATING
ELECTRICAL
WE DO IT ALL!

Serving: Washtenaw County for the 25th year.
475-2949
8316 Werkner - Chelsea x38f

LANEWOOD

3-bedroom brick ranch, fireplace in living room. Large paneled family room. Corner lot close to elementary school. Fahey Realty, 215 E. Main, Manchester. Ph. 428-9298. Eves. 475-2036.x12-2

FOR RENT — Nice country house, 3 bedrooms, 1 1/2 baths, screened-in porch, newly decorated and carpeted. On paved road 6 miles from Chelsea, 23 miles from Ann Arbor. Other benefits if you enjoy the country, prefer non-smoking older, married couple. No pets. \$400 per month plus utilities. Damage deposit. Call 475-2044 after 6 p.m.x32f

WANT ADS

SCHUMM'S
Now Accepting
Applications For
Part-Time

BARTENDERS
HOSTESS
WAIT PEOPLE

Please Phone
475-2020
Ask For Jim

FREE PUPPIES — Will be small, very loveable. Ph. 475-2207 after 4:30 p.m.x13-3

Planning A Party?

Reception or Special

Get-Together?

Phone 662-1771 days

Zemke
Operated Machines

For Rental Of
Music Machines
Juke Boxes.x44f

McClellan's Evergreen
Nursery

11362 Trist Rd.
Grass Lake

Ph. (517) 522-5177

1-94 to Grass Lake exit, north on Mt. Hope, 5 miles to Trist Rd.

SAND GRAVEL

KLINK
EXCAVATING

Backhoe
Road Work — Basements
Trucking — Crane Work
Top Soil — Demolition
Drainfield — Septic Tank
Tranching, 5" up

Industrial, Residential, Commercial
Call 475-7631 13f

Complete
Body Repair
Service

Bumping — Painting
Windshield and Side Glass
Replacement

Open Monday Until 8

CONTACT DON KNOLL
FOR FREE ESTIMATE

Village
Motor Sales, Inc.

CHRYSLER - DODGE
PLYMOUTH - DODGE TRUCKS
Phone 475-8661
1185 Manchester Rd., Chelsea
Hours: 8 a.m. to 5:30 p.m.
Tues. thru Fri. Until 8 Monday
9 a.m. to 12 noon Saturday x14f

DAY HELP
WANTED

7 a.m. to 5 p.m.
Apply in person
McDONALD'S

1535 S. Main
Chelsea
x47f

Chelsea
Heating Co.

SHEET METAL
HEATING
AIR CONDITIONING
WATER HEATERS
REPLACEMENT

Serving Chelsea
Since 1970
Ph. 475-2419 46f

LAWN
MAINTENANCE
SNOW PLOWING
SMALL
LANDSCAPING

RICHARD SMITH
475-8984 after 5 p.m. 10f

McCulloch
Portable Generators
Chain Saws

WE SELL, SERVICE
SHARPEN AND TRADE

Chelsea Hardware 21f

WANT ADS

LITTLE WACK
EXCAVATING

Basements — Drainfields
Bulldozing — Digging
Snow Removal — Tree Removal

LICENSED AND INSURED
Paul Wackenhut
Ph. 428-8025 52f

Visit Our
Wicks Modal Home
OPEN HOUSE

at
5201 Brooklyn Rd.
(M-50 S.E. of Jackson)

Tuesday through Saturday
1 - 6 p.m.
Sunday
2 - 5 p.m.

Callaway Const.

1-517-764-4400
or
1-517-563-2930

LITTLE WANT ADS! BIG PLUSES FOR BIG RESULTS!

WANT ADS

HOST, the beautiful way to dry clean carpets, beautifully. Rent the HOST machine. Merkel Home Furnishings, Chelsea, 475-8621. x12

HELP WANTED — Carpenter, layout man with experience in roughing. Part-time or full-time. Call Branco, Brighton 231-1728 or 227-5100. x12

MOVING TO CALIFORNIA Garage Sale — 7564 Bass Lake Dr., Dexter (end of Mast Rd., turn left). Aluminum fishing boat, snowmobile trailer, rollaways, clothes, etc., etc. Sept. 1, 2 and 3, 9 a.m. to 9 p.m. x12

BARN SALE — 4-family. Antiques, miscellaneous lawn, garden equipment, clothing, building materials, tools, new 82-gal electric water heater, motorcycle, 175 Yamaha, brush hog and much more. Friday, Saturday, Sunday, 4124 King Hill Dr., off Island Lake Rd., Dexter. x12

McCalla's Mobile Feed Service

Now Open for business
8 a.m. to 6 p.m.
12875 Old US-12, Chelsea

Sunflower Seeds — Wild Bird Feed
Water softener salt, Wayne dog food, cat food, horse feed.

WAYNE FEEDS x81f

NORTH AMERICAN MANNEQUINS

Charm and Modeling Workshops

Phone now for
fall classes
483-7161

or write
1474 ECORSE ROAD
YPSILANTI, MICH. 48197 x32-2

ATTIC INSULATION

Class 1
Cellulose Insulation
installed by trained
installers

FOAM WALL INSULATION

Highest thermal efficiency
of any insulation type.

New and Existing Construction.

FOAM MASTERS

Complete insulation contractor
Licensed and Insured.

475-1625

Free Estimates x51f

Janitorial Service

Daily, Weekly, Monthly
WE DO IT ALL

SPECIAL on carpeting, furniture and
drapery cleaning. Also painting and
drywall.

WRITTEN GUARANTEE
FREE DEMONSTRATION

Call About Our
FREE STEAK DINNER

973-1499 x151f

GARAGE SALE — Friday, Aug. 31, only.
9 to 4, 45 Chestnut, Chelsea.
Fireplace screen, car-top carrier, bike
rack, kitchen table, 6 chairs,
vaporizer, many good school clothes. x12

WANT ADS

GARAGE SALE — 10-5 Saturday
through Monday, Sept. 1, 2, 3. 8421
North Territorial Rd. x12

BUNK BEDS — Hard wood, very
sturdy, \$125. Ph. 426-3260. x12

GARAGE SALE — Lots of children's
clothing, infants to size 12. 6295 Joy
Rd., Dexter. Friday all day, Saturday
until 3. Very reasonable. x12

BY OWNER, Village of Dexter —
3-bedroom, corner lot, full base-
ment, fireplace, 2-car garage,
\$69,500. Seen by appointment. Ph.
426-4416. x121f

10 H.P. RIDING MOWER, 36" cut \$650 or
best offer. Ph. 426-3533. x12

13-CU. FT. ADMIRAL FREEZER — 3
years old, \$100 or best offer.
Yellow Afghan. Ph. 426-3633 x12

FOR RENT — Large House available.
Sept. 1, 3 bedrooms, bath, living
room, country kitchen, 2-car garage.
On large lot in village of Grass Lake,
close to I-94 \$425 plus security. Ph.
(517) 522-5252. x12

GALLATIN
REALTY CO.

Have you been thinking of selling,
then call us about listing at

3 1/2 %

or don't complain about real estate
commissions. Remember, it only
takes one call to satisfy your curi-
osity and your pocketbook.

Stinchfield Woods - 3 bedroom
ranch on 4.3 acres with walnut and
elm trees. Property borders state land.
Other features are: fireplace, 2 1/2 car
garage, full basement. To see,
426-4944.

The perfect 3 acre building site.
High, sandy, bordering state land.
\$13,000 with \$1,000 down on a land
contract.

Home & Recreation Center —
4-bedroom ranch with full, beautiful,
walkout basement, overlooking your
gazebo and 2 ponds. Extras are:
cathedral ceiling, 2 fireplaces, 2 fami-
ly rooms, redwood deck, etc.

CALL
Gallatin Realty Co.

427 N. Main, Ann Arbor
PH. 994-1202 x12

Home For Sale
EXECUTIVE HOME
on 5.63 acres

Spring-fed pond and stream on heavily
wooded property. Quality Built home
with all appliances included. Located
on private drive with access to
Stoffer and Reinhardt lakes. If
you're looking for privacy, quality
and beauty this home is for you.

CENTURY 21
COMMUNITY

Ph. 973-2950 x13-2

HOWELL TOWN
& COUNTRY, INC.

Sales Associate, Stockbridge Office

5002 S. CLINTON
STOCKBRIDGE, MI. 49285

We need listing in this area.

Let us know if our
CENTRAL MARKETING SERVICE
can help you!

REAL ESTATE - BUILDING
DEVELOPING

Phone
KATHLEEN CONLEY
Office: 517-851-8444
Residence: 313-498-2085 x12

WANT ADS

1974 DODGE DART Sport — Very good
condition. Undercoated, fold-down
rear seat, air conditioning, new tires,
318, automatic, 46,000 miles. \$1,825
or best offer Ph. 475-9286. x12

SWEET CORN, lachief. Excellent for
corn on cob or freezing. Also plums
and apples. Ph. 475-1417. x12

3-FAMILY GARAGE SALE — Thurs.,
Fri., Sat., Sun. and Mon., Aug.
30-Sept. 3, 10 to 6. 17250 Garvey Rd.
near I-94, exit 156. x12

OPEN
18 Sycamore
Sunday, Sept. 22nd

2-5 P.M.

ATTRACTIVE bi-level in a nice area of
homes, 3 bedrooms, possible 4th, 2 1/2
baths, family room, study, fireplace.
Heated garage, walkout patio, hard-
wood floor in bedrooms, deck off up-
per level. Close to elementary school.
\$85,900.

Hostess: Norma Kern
475-9101 Eves: 475-8731

Pierson &
Riemenscheider
REALTORS x12

WATERLOO REALTY

64 FT. LAKEFRONT — This 2-bedroom
home will provide many happy,
memorable days in summer and other
seasons too. Natural gas forced air
heat. Insulation, aluminum storms
and screens. Sandy beach at Big Por-
tage Lake (Jackson county). Leased
land. \$16,500.

ON 10 ACRES — Excellent retirement
or starter home. Built in 1977,
2-bedroom ranch, 2-car garage.
Across from State Land in Waterloo
Rec. Area. 20 min. from Chelsea.
\$47,500.

PICTURESQUE old red brick country
mansion on 10 acres. Currently
operated and licensed as adult care
home for 12. Private living quarters
for owners of manager. Spacious
rooms allow for possible expansion.
2-car garage. Across from State Land
in Waterloo Rec. Area. \$138,000, in-
cludes business, if desired, and real
estate. Terms possible.

CHELSEA SCHOOLS — Brick and
aluminum exterior. 4-bedroom tri-
level home with new kitchen. Patio
off dining room overlooks pond. Huge
family-recreation room has wet bar
and fireplace for those happy
holidays. Heated breezeway (could
be greenhouse) and attached garage.
15 minutes NW of Chelsea. \$92,500.

CHELSEA SCHOOLS — Brand new on
nearly one acre. 3-bedroom ranch
home, 1 1/2 baths. Large dining room
has wide opening to living room. Big
utility room. Overlooks scenic
Waterloo Mill Pond. Blacktop road.
\$15,900.

35 ACRES — Frontage zoned "subur-
ban residential," ideal for develop-
ment. 1500 ft. frontage on blacktop
road. Land is gently rolling with scat-
tered groves of woods. Edge of
Village of Munith. Waterloo
township. \$66,000. Terms.

10 ACRES recreation land, good
building site towards front. Slopes to
marsh and creek at center. Backs to
State Land in Waterloo Rec. Area.
Stockbridge schools. \$18,000.

WATERLOO REALTY

255 Clear Lake

JOANN WARYWODA, BROKER

Phone 475-8674

Evenings and Sundays;
Sue Lowe 1-517-522-5252
Carol Lakatos 475-7129
Evelyn White 475-1056 x121f

Frisinger Realtors

Phone 475-8681

LISTINGS WANTED

Evenings call
Bob Koch 426-4754 x181f

WANTED — Bowlers for Nite Owl
League (Mon. Night). Start Sept. 10,
for 34 weeks. 9 p.m. shift. No average
required. Call Walt Brown, 475-7634.
x14-3

RECEPTIONIST
WANTED

Must have typing skills. Experienced
only. Please phone 426-4637.

DAPCO INDUSTRIES

ask for Patty. x12

FOR SALE — 12-ft. pick-up camper,
shower, toilet and kitchen, sleeps
5. Ph. 475-1751. x181f

CALL OR STOP IN
CHELSEA GLASS, INC.

WORKMANSHIP AND MATERIALS FULLY GUARANTEED

Open Daily 8 a.m. to 5 p.m.; Sat., 8 a.m. to 1 p.m.

140 W. Middle, Chelsea Phone (313) 475-8667

WE REPAIR AND REPLACE:

★ STORE FRONTS
★ FURNITURE TOPS
★ SHOWER DOORS
★ THERMOPANES
★ AUTO GLASS - Including Windshields
Free Pick-up and delivery on auto work.

★ MIRRORS
★ PATIO DOORS
★ TUB ENCLOSURES

Storm Door & Window Reglazing & Screens
COMMERCIAL BUILDINGS OR RESIDENTIAL
PROMPT SERVICE REASONABLE PRICES

WANT ADS

TOMATOES FOR SALE — Vine-ripened
tomatoes by peck or bushel. 1570
Baker Rd., Dexter. Ph. 426-4249. x12

HUGE GARAGE SALE — 4-family.
Collectibles, odd chairs, riding
mower, horse and much more. 10
a.m. Saturday and Sunday. 17800
Waterloo Rd. x12

CENTURY-OLD FARMHOUSE on 100
acres offers quiet charm and a wide
range of recreational activities.
Located just inside quiet village limits
of Grass Lake. Property includes,
2-story barn, smokehouse, spring-fed
stream and 80 tillable acres, large
living room and a country kitchen, both
have wood-burning stoves. Land con-
tract can be arranged. \$190,000.
Phone Linda Carruthers at 662-7731,
Spear Associates, 994-4500. x13-2

GALLATIN
REALTY CO.

Have you been thinking of selling,
then call us about listing at

3 1/2 %

or don't complain about real estate
commissions. Remember, it only
takes one call to satisfy your curi-
osity and your pocketbook.

Sinchfield Woods - 3 bedroom
ranch on 4.3 acres with walnut and
elm trees. Property borders state land.
Other features are: fireplace, 2 1/2 car
garage, full basement. To see,
426-4944.

The perfect 3 acre building site.
High, sandy, bordering state land.
\$13,000 with \$1,000 down on a land
contract.

Home & Recreation Center —
4-bedroom ranch with full, beautiful,
walkout basement, overlooking your
gazebo and 2 ponds. Extras are:
cathedral ceiling, 2 fireplaces, 2 fami-
ly rooms, redwood deck, etc.

CALL
Gallatin Realty Co.

427 N. Main, Ann Arbor
PH. 994-1202 x12

YARD SALE — Saturday, Sept. 1.
8-4. Antiques: art nouveau, floor
lamp, chairs, duck decoy, cuckoo
clock, 20-gal. crock. Children's
clothes, baby items and clothing,
fireplace screen, recliner and much
more. 710 Parr St., Manchester. x12

SHARON HILLS RANCH scenic trail
ride, no price change. Ph. 428-
7558. x13-2

GARAGE SALE — 5505 S. M-52 2 miles
south of Chrysler. Friday, Aug. 31
and Saturday, Sept. 1, 10 a.m. to 5
p.m. - cancelled if heavy rain. x12

GARAGE SALE — 13619 Old US-12,
East, Friday, Aug. 31, 9 to 6.
Bikes, tools, toys and much more. x12

WANTED — Baby sitter 2 or 3 morn-
ings a week for well-behaved 2-
year old. Prefer someone with 2 or
3-year old of their own. Ph. 475-9805.
x13-2

GENERAL OFFICE
HELP WANTED

We are looking for an individual who
has fast accurate typing and other
clerical skills to work either full or part
time in an office setting.

apply in person at -
LITHOCRAFTERS

140 BUCHANAN ST.
CHELSEA, MICHIGAN
Equal Opportunity Employer x12

Complete
Body Shop
Service

FREE ESTIMATED
Contact Ralph Machesky

Faist - Sprague
Buick - Olds, Inc.

475-8664 x251f

Excavating, Grading

Driveways
Septic Tank Installation
Drainfields

Peltic Construction

8985 Island Lake Rd., Dexter
Ph. 426-4022 x131f

QUALITY USED CARS

'75 CHEVY 1/2-ton Silverado, 350,
auto., p.s., p.b., \$2995

'75 DODGE D-200, 318, 3-speed, p.s.,
auto., \$1995

'72 DODGE 1/2-ton, 318, auto., p.s.,
one owner \$795

'76 VOLARE Premier wagon, 318,
auto., p.s., p.b., air, cruise,
AM/FM. Low mileage. \$3695

'74 PONTIAC Ventura 2-dr., V-8,
auto., p.s., p.b., AM/FM \$1895

'73 OLDS Custom Cruiser wagon,
V-8, auto., p.s., p.b. \$895

'73 CADILLAC Coupe de Ville, full
power, stereo, air \$1795

'68 CHRYSLER New Yorker 4-dr.,
auto., p.s., p.b., air. Excellent
transportation \$895

Village
Motor Sales, Inc.

CHRYSLER - DODGE
PLYMOUTH - DODGE TRUCKS
Phone 475-8661
1185 Manchester Rd., Chelsea
Hours: 8 a.m. to 5:30 p.m.
Tues. thru Fri. Until Monday
Saturday 9 to 12 x121f

WANT ADS

FOR SALE — 1978 Blazer, very good
condition. Ph. 996-0348 x12-2

FOR SALE — One older upright
piano, needs repairs, \$35; one
mini-bike, needs throttle cable, \$50.
Ph. 475-7661 x13-2

GARAGE SALE — 112 W. Summit,
Sat., Sept. 1, starts 9 a.m. Sunday,
Sept. 2, starts at noon. Monday, Sept.
3, 10 a.m. Household items, some fur-
niture, twin bed frames and head-
boards, clothing also. x12

SPINET ORGAN for sale: Owner leav-
ing state. Ph. 475-8020. x12

HONDA TRAILBIKE — Very good
condition. \$195. Ph. 475-9257.
x13-2

FOR SALE — Building lot. 1.1 acre
parked and ready to build on.
Near Cavanaugh Lake and Chrysler
Proving grounds, \$16,000 cash. Ph.
475-8456 after 5 p.m. x12

GARAGE SALE — Fri., Sat., Sun.,
Sept. 7-9. Antiques, collectibles,
and junk. 1315 Freer Rd., second
house from Dexter-Chelsea Rd. x13-2

FOR SALE — 1967 Olds Cutlass
\$150. Ph. 475-7752 after 5 p.m. x12

FOR RENT
CHELSEA HOME
ON POND - 2 1/2 ACRES

3 bedrooms, 1 1/2 baths. Formal dining
room. Full basement including an 18'
x 40' finished rec room. Situated in a
rural setting on a private spring-fed
pond. Only one mile from downtown
Chelsea. Close to I-94 expressway.
\$600 per month. Utilities not included.
Home is ideal for executive family or
a professional person who wants to
combine home and office. Renter
must be financially qualified and pro-
vide references. Property is located at
900 McKinley Road. Shown by ap-
pointment. Ph. 475-7332. x14-3

FOR SALE — Trailer home, 12 ft.
by 55 ft., 2 bedrooms, \$3,500.
Ph. 475-7630 x13-2

BABYSITTING or housecleaning work
wanted. Ph. Sharon, 475-9984. x12

FOR SALE — 17 month old Apaloosa
filly. Also black mare. Good with
kids. For information call 475-7420.
x34-3

DOG NAMED PEACHES must be given
away to good home. 7-year old
coon hound, spayed, has all shots,
gentle. Ph. 475-2426 x12

FOR SALE — 15' boat, 35 hp. Mer-
cury motor with electric start and
tilt trailer. \$700 or best offer. Ph.
475-2295 x12

FOR SALE — Office equipment and
furniture. By appointment only. Ph.
475-7556 or 498-2574. x12

USED PIANO WANTED — for new
student. Ph. 475-2551. x12

CHILD CARE for our sons, 22 months
and 6 years (after school) in our
home. Must have references. Ph.
475-9639 evenings. x13-2

GARAGE SALE — Accumulation of 43
years. Store meat slicer, vacuum
cleaner, others too numerous to men-
tion. 1 1/2 miles NW of Waterloo on
Waterloo-Munith Rd. Thurs., Fri., and
Sat. x12

MOVING SALE — Corner of Jackson
and Steinbach, Dexter. Saturday
and Sunday, 10-6. Something for
everyone. x12

WANTED TO RENT — Unfurnished
apartment or small house in Chelsea
area for single male working in
Chelsea. Needed immediately,
ground floor preferred. Call Craig
Faynor, 475-1421 x13-2

PART-TIME INSTRUCTORS needed for
daytime fall semester for the fol-
lowing classes: advertising design,
brick laying, cabinet making, com-
mercial displays, commercial render-
ing techniques, technical commercial
art, electrical/house wiring (evening
classes also). Interested persons
should contact Washenaw Communi-
ty College, P. O. Box D-1, Office of
Employment Relations, Room 2218,
SCB, Ann Arbor 48106. (313) 973-3497.
Affirmative Action/Equal Opportunity
Employer. x13-2

ANTIQUES — Pre-opening sale. We
have several new consignments of
antique country furniture and no
storage. Dry sinks, cupboards, high
sinks, wardrobes, etc. All wholesale
prices. Continuing after Labor Day.
Gray Goose Antiques, 610 W.
Unadilla, Pinckney. Ph. 878-9005 x13-2

HOME FOR SALE — Village of
Chelsea. 3 bedroom ranch, full
basement, 1 1/2 car garage. Mid 50's.
Ph. 475-1783. x14-3

Used Trucks

'75 CHEVY 1/2-ton Silverado, 350,
auto., p.s., p.b., \$2995

'75 DODGE D-200, 318, 3-speed, p.s.,
auto., \$1995

'72 DODGE 1/2-ton, 318, auto., p.s.,
one owner \$795

'76 VOLARE Premier wagon, 318,
auto., p.s., p.b., air, cruise,
AM/FM. Low mileage. \$3695

'74 PONTIAC Ventura 2-dr., V-8,
auto., p.s., p.b., AM/FM \$1895

'73 OLDS Custom Cruiser wagon,
V-8, auto., p.s., p.b. \$895

'73 CADILLAC Coupe de Ville, full
power, stereo, air \$1795

'68 CHRYSLER New Yorker 4-dr.,
auto., p.s., p.b., air. Excellent
transportation \$895

Village
Motor Sales, Inc.

CHRYSLER - DODGE
PLYMOUTH - DODGE TRUCKS
Phone 475-8661

WANT ADS

CHEVROLET — BUICK
TOBY FREEMAN
 Business (517) 851-7225
 Residence (517) 851-7504
 C. W. GLENN & SONS, INC.
 401 N. Clinton St.
 Stockbridge, Mich. 49285

—Custom Built Homes

O—hl We Remodel too

U—can count on us

N—o Job Too Small

T—rim Inside and Out

R—ough-In Only If

Y—ou Want to Finish

S—iding Aluminum, 5" Gutters

I—mmediate Attention

D—ALE COOK & CO.

E—stimates, Free

BUILDERS

Please Call

475-9153
DALE COOK

SEE
TOM DAULT

at
Rampy Chevrolet

for your best deal
 in new or used
 cars and trucks.

Ph. 663-3321 or
 475-2830

**Window Screen
 Repaird**
 Reasonable rates.

Chelsea Hardware
 110 S. Main Ph. 475-1121
 301f

BODY SHOP

COMPLETE FULL TIME
 Estimates Available

PALMER FORD

222 S. Main 475-1301
 401f

PART-TIME HELP

We are looking for persons interested
 in working a part-time on-call position.
 Interested applicants should apply
 in person at:

LITHOCRAFTERS

140 BUCHANAN
 CHELSEA, MI.

Equal opportunity worker

12

**Automotive
 Rust Proofing
 Cars and Trucks**

**Village
 Motor Sales, Inc.**

CHRYSLER — DODGE
 PLYMOUTH — DODGE TRUCKS

Phone 475-8661
 1185 Manchester Rd., Chelsea

Hours: 8 a.m. to 5:30 p.m.
 Tues. thru Fri. Unill Monday

9 a.m. to 12 noon Saturday

211f

FRISINGER

NEW LISTING — Cavanaugh Lake,
 lake-front, 3 bedrooms, screen
 porch, \$35,000. Land contract terms
 possible.

NEW LISTING — Village of Chelsea,
 4 bedrooms, 2 baths, finished basement,
 lots of trees, large patio,
 fenced-in yard, \$61,000.

VILLAGE OF CHELSEA — Nice corner
 lot, 3 bedrooms, 1½ baths. Excellent
 starter home.

\$85,900 - 3-bedroom ranch, 1½ baths,
 dining room, pole barn, 3.1 acres. 15
 minutes from Ann Arbor.

UNDER CONSTRUCTION — Quality
 built, nice country setting, 14 acres
 of woods, 3-4 bedroom, family room,
 2½ baths, walk-out lower level with
 greenhouse. Chelsea schools.

NEW LISTING — \$52,900, 5 bedrooms,
 2 baths, dining room, family room,
 16'x32' pole barn. Napoleon schools.

NEW LISTING — \$64,900, 4 bedrooms,
 2 baths, dining room, 2½-car
 garage, 32'x48' pole barn, 6.2 acres.
 Grass Lake schools.

FRISINGER

REALTORS

Chelsea 475-8681

935 S. Main At.

Eves:

George Frisinger 475-2903

Eva halverson 426-4483

Bob Koch 426-4754

Herman Koenig 475-2613

Paul Frisinger 475-2621

Roy Knight 475-9230

Paul Erickson 475-8111

x111f

JIM W. FRENCH

Small

Dump Trucking

SAND - GRAVEL - STONE

Ph. Chelsea

475-1173

431f

WANT ADS

CLARK LAKE, JACKSON COUNTY
 154 FT.
LAKE FRONTAGE

Approximately 2 acres total. Wooded,
 very spacious home, 6 bedrooms,
 large living room with fireplace, formal
 dining room asking \$125,000.
 Cash or land contract.

**American Dream
 Realty**

Ph. (517) 869-2448 anytime

x14-3

THORNTON
 475-9193

DUPLEX with private access to Silver
 Lake in Dexter Township. Newly
 painted and carpeted. New well.
 Much more! Great for owner/occupant
 \$49,000.

DUTCH COLONIAL — Newly constructed
 and will be ready for occupancy soon!
 Extra nice kitchen, 3 bedrooms, 3
 bedrooms. Split stone fireplace. Full
 basement. On 10 acres, room for
 horses! \$92,500.

COMPLETE PRIVACY. Enjoy a quality
 home and privacy tool 1900 sq. ft.
 tri-level, 3 bedrooms, Franklin stove.
 Beautifully landscaped 2½ acres! Only
 2 miles to expressway. \$89,900.

HALF MOON LAKE — Private access
 plus much more! Super for large
 families, including 5 bedrooms, dining
 room, and well-planned kitchen.
 2,400 sq. ft. of living area. Nice shade
 trees. \$94,500.

Thornton, Inc.

CHELSEA (313) 475-9193

Mark McKernan 475-8424

Warren McArthur 475-1625

Pat Starkey 475-9544

Chuck Walters 475-2808

George Knickerbocker 475-2646

Darla Bohlender 475-1478

Helen Lancaster 475-1198

Lang Ramsay 475-8133

111f

KITCHEN AIDES

Immediate part-time opening for
 kitchen workers in the hospital's
 dietary department. Will work with
 preparation of food, cafeteria line,
 etc. Excellent salary and pleasant
 working conditions. For more
 information contact:

Personnel Representative

**Chelsea
 Community Hospital**

775 South Main St.
 Chelsea, Mich.
 Phone 475-1311

Equal Opportunity Employer

x12-2

LEONARD REITH

Master Plumber
 Licensed Electrician
 Hot Water Heat

18238 N. Territorial
 Rd.

Chelsea, Mich. 48118
 Phone: 475-2044

521f

SERVING SANDWICHES

from 11:00 a.m. till 2:00 a.m. Mon. thru Sat.

BEER & WINE CARRY OUT FOOD CARRY OUT

Open Sunday 12:00 Noon Till 11 p.m.

MARK IV LOUNGE

1180 M-52 Phone 475-1951 Chelsea

**NOW FORMING
 NEW FALL LEAGUES**

Thursday, 9:30 a.m. Men's League

Thursday, 9:00 p.m. Women's League

Thursday, 12:30 a.m. Men's League

Friday, 9:00 a.m. Mixed League

Other League Spots Available

Registration for Saturday morning

Youth Leagues will be

Aug. 25 at 10 a.m.

LEAGUE BOWLING WILL START SEPT. 8

'Moonlight Bowling to begin Sept. 21

every Friday night at 11 p.m.

Enjoy bowling at its finest

in air-conditioned comfort!

CHELSEA LANES, Inc.

1180 M-52

Ph. 475-8141

Legal Notices

MORTGAGE SALE

Default having been made in the terms
 and conditions of a certain mortgage made
 by Donald B. Dickinson and Carolyn A.
 Dickinson, his wife, of Chelsea, Michigan,
 Mortgage to First Federal Savings and
 Loan Association of Oakland, a corporation
 organized and existing under the laws of the
 United States of America, Mortgage, dated
 the 7th day of February, 1979, and recorded
 in the office of the Register of Deeds, for the
 County of Washtenaw and State of Michigan,
 on the 22nd day of February, 1979, in Liber
 1896 of Washtenaw County Records, on pages
 15-19, on which mortgage there is claimed to
 be due, at the date of this notice, for principal,
 interest, late charges and escrow deficiency
 the sum of Forty-Six Thousand Sixty-Nine
 and 75/100 (\$46,069.75) Dollars.

And no suit or proceedings at law or in
 equity having been instituted to recover the
 debt secured by said mortgage or any part
 thereof. Now, therefore, by virtue of the
 power of sale contained in said mortgage,
 and pursuant to the statute of the State of
 Michigan in such case made and provided,
 notice is hereby given that on Thursday, the
 13th day of September, 1979, at 10:00 o'clock
 a.m. Local Time, said mortgage will be
 enforced by sale, public auction, to the
 highest bidder, at the western entrance to the
 County Building in Ann Arbor, Michigan
 (that being the building where the Circuit
 Court for the County of Washtenaw is held),
 of the premises described in said mortgage,
 or so much thereof as may be necessary to
 pay the amount due, as aforesaid, on said
 mortgage, with the interest thereon at Ten
 and one-half per cent (10½%) per annum
 and all legal costs, charges and expenses, including
 the attorney fees allowed by law, and
 also any sum or sums which may be paid by
 the undersigned, necessary to protect its interest
 in the premises. Which said premises
 are described as follows: All that certain
 place or parcel of land situate in the
 City of Lodi in the County of Washtenaw,
 and State of Michigan, and
 Described as follows, to-wit:
 That part of the Southwest ¼ of Section 33,
 Town 3 South, Range 6 East, Lodi Township,
 Washtenaw County, Michigan described as
 beginning at point distant due west, 1090.00
 feet from the center post of said Section 33
 and proceeding thence south 0°25'32" west
 990.00 feet, thence due east, 320.53 feet,
 thence north 0°25'32" east 273.00 feet, thence
 due west 320.43 feet to the point of beginning
 together with an easement for ingress
 and egress described as beginning at a point
 distant due west along the East and West ¼
 line of said center post of said Section 33
 670.00 feet from same said center post of said
 Section 33 and proceeding thence due west
 along the East and West ¼ line of said Section
 33 56.00 feet, thence south 0°25'32" west
 1089.59 feet, thence due east 66.00 feet,
 thence due north 0°25'32" east 1089.99 feet to
 the point of beginning.

During the six months immediately following
 the sale, the property may be redeemed.
 Dated at Pontiac, Michigan, August 1,
 1979.

**FIRST FEDERAL SAVINGS AND
 LOAN ASSOCIATION OF OAKLAND**

Mortgagee.

Ivan M. Porjes, p.c.
 Attorney for Mortgagee
 4185 Highland Road
 Pontiac, Michigan 48054.

Aug. 9-16-23-30-Sept. 6

MORTGAGE SALE

Default has been made in the conditions of
 a mortgage made by LARRY A. VANDERWALL,
 WA & REBECCA VANDERWALL, his wife,
 Mortgage to CONTINENTAL ACCEPTANCE
 CORPORATION, a Michigan Corporation, dated
 September 30, 1978 and recorded October 7, 1978 in Liber
 1626 Page 745 Washtenaw County
 Records and assigned by said mortgage to
 FEDERAL MORTGAGE INVESTMENT
 ASSOCIATION, a National Mortgage
 Association member, dated September 30,
 1978 and recorded October 7, 1978 in Liber
 1626 page 753, Washtenaw County Records,
 and further assigned by said assignee to
 CONTINENTAL ACCEPTANCE CORPORATION,
 a Michigan Corporation by assignment dated
 December 17, 1978 and recorded January 2,
 1979 in Liber 1335 page 774 Washtenaw
 County Records, and there is claimed to be due
 thereon at date hereof the sum of \$25,598.92,
 including interest at 9% per annum.

Under the power of sale contained in said
 mortgage and the statute in such case made
 and provided, notice is hereby given that
 said mortgage will be foreclosed by a sale of
 the mortgaged premises, or some part of
 them, at public venue, at the western entrance
 of the County Building in the City of Ann Arbor,
 Michigan, at 10:00 o'clock a.m. local time,
 on Thursday, September 13, 1979.
 Said mortgaged premises are situated in the
 City of Ann Arbor, Washtenaw County,
 Michigan, and are described as:
 Lot 185 Arbor Oaks Subdivision No. 1 of
 part of the Southwest ¼ of Section 10, Town 3
 South, Range 6 East, City of Ann Arbor,
 Washtenaw County, Michigan, according to
 the plat thereof as recorded in Liber 19 of
 Plat, page 68, Washtenaw County Records.
 LARRY A. VANDERWALL and REBECCA
 A. VANDERWALL, his wife conveyed
 subject property by warranty deed dated
 October 9, 1978 to RYAN F. WARNER and
 MARY A. WARNER, his wife.
 During the six months immediately following
 the sale, the property may be redeemed.
 Dated: August 2, 1979.

**CONTINENTAL ACCEPTANCE
 CORPORATION.**

Assignee of Mortgagee.

Joseph A. Koritz, Attorney
 21500 Greenfield Rd., Suite 202
 Oak Park, Mich. 48227.

Aug. 9-16-23-30-Sept. 6

Telephone your club news
 to 475-1371.

NOTICE OF

PUBLIC HEARING

Application for Conditional Use Permit

Notice is hereby given that Mr. George Palmer has
 petitioned the Village of Chelsea for a Conditional
 Use Permit to allow the display and sale of new and
 used vehicles at a facility located on the following
 described parcel:

Corn at S ¼ post of sec, th N 2015.54 ft along N & S ¼
 line for Pl of Beg, th cont N 143.51 ft, th defl 94 deg 59'
 right 165.39 ft, th defl 107 deg 39' right 150.0 ft, th defl
 67 deg 23' 30" right 107.48 ft to Pl of Beg, being part of
 SE ¼ Sec 13 T2S R3E 0.63 Ac.

This parcel is located at 1445 South Main Street.

The Chelsea Planning Commission has scheduled a
 hearing on said application for Tuesday, September
 11, 1979 at 7:30 p.m. at the Chelsea Council Chambers,
 104 E. Middle St., Chelsea, Michigan.

**VILLAGE OF CHELSEA
 PLANNING COMMISSION**

Lynn Degener, Secretary

**FRESH FRUITS
 & VEGETABLES**

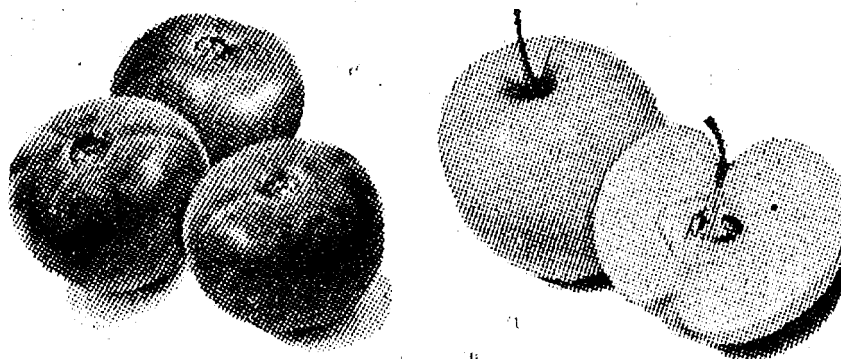

- Fresh Sweet Corn
- New Michigan Potatoes
- Cabbage • Watermelon
- Grapes • Peaches
- AND MORE!

Daily 9-7

Sundays 12-7

**M. RUHLIG & SONS
 FARM MARKET**

3 miles west of Dexter
 at 11296 Island Lake Rd.

426-3161

426-3474

**GET A
 CHRYSLER/PLYMOUTH**

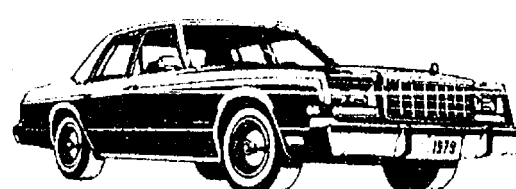

CHRYSLER NEWPORT



CHRYSLER LeBARON

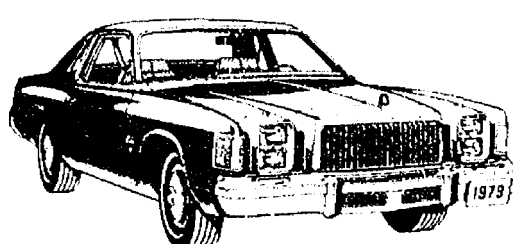

CHRYSLER CORDOBA



PLYMOUTH VOLARE



PLYMOUTH TRAIL DUSTER



CHRYSLER NEW YORKER



PLYMOUTH VOYAGER

GET A CHECK

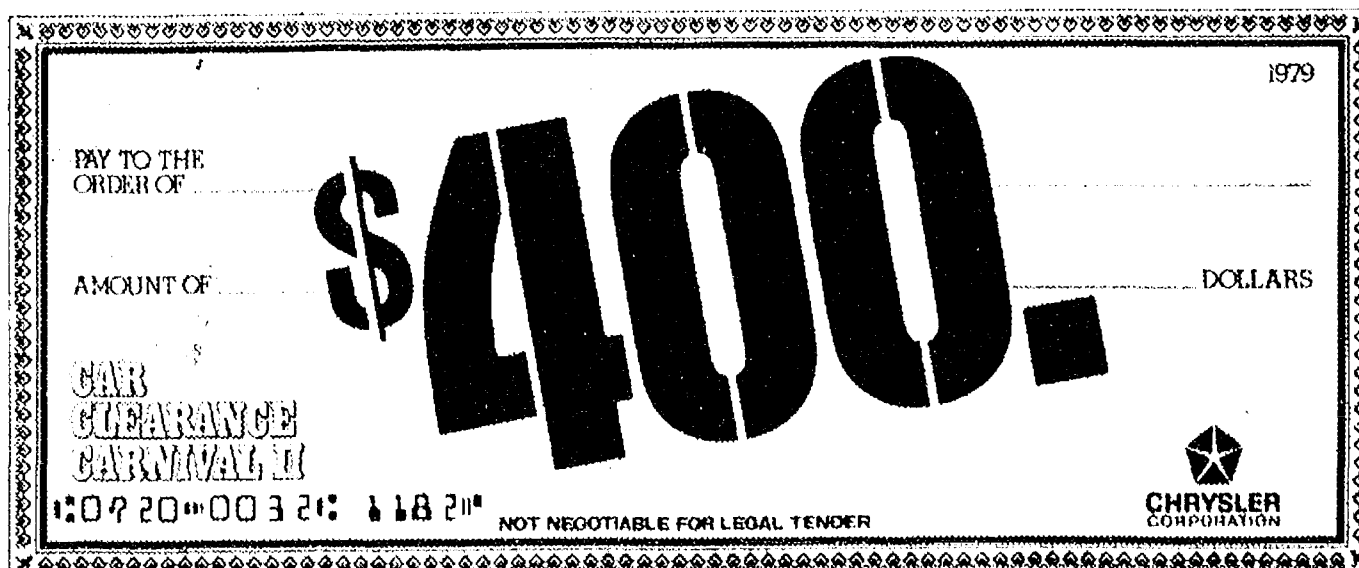

DIRECT FROM CHRYSLER

Chrysler Corporation announces the \$400 Cash Rebate! See your Chrysler/Plymouth
 dealer today. Make your best deal on one of these "Super Value" cars and trucks...
 and Chrysler will top it with a \$400 check sent directly to you!

LET'S MAKE A DEAL!

VILLAGE MOTOR SALES, INC.

1185 MANCHESTER ROAD

CHELSEA, MICHIGAN

CHRYSLER

Plymouth

14th District Court Decisions

Week of Aug. 20-24
Judge Kenneth Bronson Presiding

Robert Douglas pled guilty to driving without a license. Sentenced to three days in Washtenaw County Jail. Fines and costs, \$150.

Laurie L. Hines pled no contest to no dog license. Fines and costs, \$25.

Robert Moyle pled guilty to two counts of speeding. Fines and costs, \$65.

Robert E. Carroll, Jr. pled guilty to reckless driving. Sentenced to attend Alcohol Education Program or spend 15 days in Washtenaw County Jail. One year probation and counseling for substance abuse. No drinking. Fines and costs, \$155.

Rodney Lund pled guilty to careless driving. Fines and costs, \$50.

Calvin Lynch was found guilty of driving without taillights. Fines and costs, \$15.

Bruce Berger pled guilty to possession and consumption of liquor on public grounds. Fines and costs, \$20.

Walid K. Dimo pled guilty to fishing without a license. Fines and costs, \$25.

Tracy A. Banks was sentenced for indecent exposure to one year probation, with psychiatric counseling. 40 hours voluntary service. Fines and costs, \$250.

Barry Settenright pled guilty to open intoxicants. Sentenced to one day on probationary work program. Fines and costs, \$50.

Murphy & Sons, Inc. pled no contest to operating a food establishment without a license. Fines and costs, \$80.

Carter Blacklock pled guilty to driving without a license. Sentenced to three days in Washtenaw County Jail. Fines and costs, \$100.

Carter Blacklock was sentenced for impaired driving to one year probation, no drinking. License suspended 80 days and 10 days, week-ends, on the Saline Police Department work program. Fines and costs, \$255.

Gary M. McCarty was sentenced for driving under the influence of liquor to 60 days in Washtenaw County Jail, straight time. Attendance at Alcohol Education Program. Fines and costs, \$100.

Timothy Snyder was found guilty of impaired driving. Fines and costs, \$150.

Rosa Sollunas was found guilty of speeding. No fines or costs. State judgement fee, \$5.

Neil W. Draper pled guilty to excessive noise. Fines and costs, \$25.

Dennis J. West pled guilty to no valid operator's license on person. Fines and costs, \$25.

Kurt D. Roll was found guilty of speeding. Fines and costs, \$15.

Ronald E. Joseph pled guilty to failing to stop at a stop sign. Fines and costs, \$75 and \$25 restitution.

Rickie A. Miller pled guilty to open intoxicants. Sentenced to one day on probationary work program. Fines and costs, \$50.

John P. Gakle pled guilty to open intoxicants. Sentenced to one day on probationary work program. Fines and costs, \$50.

Richard Schneider pled guilty to supplying defective rental equipment. Fines and costs, \$90. \$40 costs suspended.

Laurence Methner pled no contest to being parked off roadway. Fines and costs of \$20 suspended.

Kenneth Walther was sentenced for impaired driving to attend Alcohol Education Program or serve 15 days. Fines and costs, \$350.

Gary Thompson was sentenced for impaired driving to attend Alcohol Education Program and driving school. One year probation. Fines and costs, \$230.

Allen D. Carter was sentenced for driving without license and speeding to three days in the Washtenaw County Jail. Fines and costs, \$125.

Alexander McGee, IV pled guilty to open intoxicants. Sentenced to one day probationary work program. Fines and costs, \$50.

Harvey S. Henning pled guilty to no valid operator's license on person. Fines and costs, \$30.

Harvey S. Henning pled guilty to expired license plates. Fines and costs, \$30.

Royce R. Seeger was sentenced for driving under the influence of liquor to attend Alcohol Education Program and Human Behavior Classes. License restricted 120 days to and from work and classes. Three days on probationary work program. Fines and costs, \$250.

Johnny Jacobs pled guilty to open intoxicants. Sentenced to one day on Saline Police Department work program. Fines and costs, \$50.

David L. Johnson was found guilty of no registration in possession. Fines and costs, \$20.

Mark S. McGraw was found guilty of speeding. Fines and costs, \$40.

Richard Wimmer was sentenced for careless driving to attend driving school. Fines and costs, \$50.

Mark C. Ritchie pled guilty to speeding. Fines and costs, \$70.

Mark C. Ritchie pled guilty to defective equipment. Fines and costs, \$40.

Mark C. Ritchie pled guilty to excessive noise. Fines and costs, \$40.

Frederick Steinbauer was sentenced for impaired driving to attend Alcohol Education Program in Oakland County. Fines and costs, \$300.

Charles S. Wilson was sentenced for illegal entry to serve 30 days in the Washtenaw County Jail, 60 days suspended upon completion of sentence, work release allowed. Two months probation, no drinking or marijuana. Fines and costs, \$200.

Gary B. Schnick was sentenced for impaired driving to attend Alcohol Education Program. Fines and costs, \$300.

Kathleen Specht was sentenced for driving without a license to three days in the Washtenaw County Jail, suspended. Fines and costs, \$200.

Elvin R. Smith was sentenced for driving under the influence of liquor to 50 days in the Washtenaw County Jail, work release allowed. License revoked for two years. Pay \$500 fines and costs before release, or add 50 days.

William R. Aiken was sentenced for careless driving to attend Alcohol Education Program or serve 10 days in the Washtenaw County Jail. Six months probation, no drinking. Fines and costs, \$200.

Charles Moore was sentenced for possession of marijuana to attend six sessions of substance abuse program and Alcohol Education Program. No drinking or drugs.

Dave Lorrice was sentenced for possession of marijuana to attend six sessions of substance abuse program and Alcohol Education Program. No drinking or drugs.

Michael Wilson was sentenced for illegal entry to 90 days in the Washtenaw County Jail, straight time, credit for time spent.

Robert D. Rousseau, Jr. was sentenced for impaired driving to pay \$255 fines and costs or serve 15 days. Also sentenced for speeding to pay \$90 fines and costs.

Fred Rolston, Jr. pled guilty to violation of the basic speed laws. Fines and costs, \$55.

George Wall pled guilty to being unable to stop in assured clear distance ahead. Fines and costs, \$25.

William J. Briggs pled guilty to consuming alcohol on a public highway. Fines and costs, \$30.

David Wells pled guilty to open intoxicants. Sentenced to one day in jail. Fines and costs, \$30.

Karry R. Evans was sentenced for impaired driving to a restricted license. Fines and costs, \$300.

Donald Flint was sentenced for impaired driving to attend Alcohol Education and Human Behavior Classes or serve 15 days. Fines and costs, \$350.

Curt H. Campbell was sentenced for impaired driving and driving under the influence of liquor. Sentenced to 15 days on each charge. Total fines and costs, \$250.

Catherine Hutchins was sentenced for impaired driving to a restricted license to and from work and Alcohol Education Program and Human Behavior Classes. Fines and costs, \$200.

Vernal L. Bayliss was sentenced for impaired driving to attend Alcohol Education Program or serve 15 days. Fines and costs, \$350.

Gregory S. Kozak was sentenced for impaired driving to attend Alcohol Education Program. Fines and costs, \$300.

Jesse Myers pled guilty to speeding. Fines and costs, \$25.

David Siler pled guilty to



SHAKING HANDS and distributing candy, the clown and colleagues were responsible for much of the fun and high spirits surrounding Saturday's Chelsea Community Fair parade.

possession of fireworks. Fines and costs, \$40.

Dean Catton pled guilty to speeding. Fines and costs, \$33.

Roy R. Marium pled guilty to driving under the influence of liquor. Sentenced to two days on probationary work program and license restricted for 90 days to and from work and AA. Fines and costs, \$250.

Christopher McCarthy pled guilty to parking in a handicapped zone. Fines and costs, \$30.

Amer S. Zeidan pled guilty to driving without a license. Sentenced to three days in Washtenaw County Jail. Fines and costs, \$200.

Robert Sopher pled guilty to no operator's license on person. Fines and costs, \$45.

Douglas W. Rumpy pled guilty to impaired driving. Sentenced to attend driving school. Fines and costs, \$250.

Local Students on Ferris Honors List

A number of local residents were among the 1,850 students honored by Ferris State College for scholastic excellence during the spring quarter.

Among those named to the Academic Honors List were Chelseaites Julie Anne Chapman, Philip Steinhauer and Lisa Anne Walworth; Pinckney residents Elaine A. Campeau and William J. Keiser; Jill E. Bruestle and Jean Marie Kress of Manchester; and former Chelsea residents Kurt J. Allshouse and Lisa J. Allshouse, now of Ann Arbor.

To be named to the list, a student must earn at least a 3.25 average on a 4.0 scale and carry a full academic load of at least 14 hours of credit.

OFFICIAL NOTICE

REGULAR MEETING OF THE DEXTER TOWNSHIP BOARD

will be held

Tuesday, September 4, 1979 - 7:30 p.m.

at the

Dexter Township Hall, 6880 Dexter-Pinckney Rd.

ITEMS TO BE DISCUSSED:

1. Possible expansion of the Zoning Board to 7 members.
2. Administrative needs of the Township Offices.

WILLIAM EISENBEISER
Dexter Township Clerk

NOW ON TUESDAY NIGHTS

CHICKEN BUFFET



with our Famous Deep-Fried Chicken and SPECIAL BARBECUED CHICKEN

also mashed potatoes and gravy, dressing, and salad bar. Serving from 4:30-9:30

at the CAPTAINS TABLE

8093 MAIN ST., DEXTER

PH. 426-3811

MASONRY

FIREPLACES
BRICK AND BLOCK
LAYING

FREE ESTIMATES

DENNIS GAREN

Ph. (313) 475-2584

MARGIE'S UPHOLSTERY

FREE ESTIMATES

- Large Selection of Materials
- Upholstery Supplies
- Repair Service

Pick-Up & Delivery Available

MARJORIE SMITH

Phone (313) 428-7146

207 W. Duncan,

Manchester

- ★ A 24-hour Hotline
- ★ Accurate and reliable drug information and identification
- ★ Extensive referral information
- ★ Free long term counseling
- ★ Drug Education presentations
- ★ Assertiveness, empathy and suicide prevention training

CALL 994-HELP

(994-HELP/994/HELP/DRUG HELP is licensed by the State of Michigan for substance abuse counseling.)

Announcing

Modernization & Expansion of DRIVE-UP WINDOW SERVICES

Chelsea State Bank is pleased to announce the expansion of the Drive-Up Window facilities at the Main Office from the current two windows to four windows, each with a separate lane. This improvement, together with the new Branch Office of this bank, presently under construction at the corner of S. Main St. and Old US-12, will increase our ability to serve our customers with greater speed and efficiency.

During the construction period the Drive-Up Window service will be limited to one window. This inconvenience should not last more than a few weeks, and during this time more tellers will be on duty in the lobby.

We appreciate your patience and co-operation during this construction period.

CHELSEA
STATE
BANK

Member F.D.I.C.

CSB

Hoover

FREE DINNER SALE

Buy A Hoover Product
During Our Sale and Get
A FREE DINNER at

HEYDLAUFF'S

WIN SCHULER'S
Hoover
Concept One
Power Drive

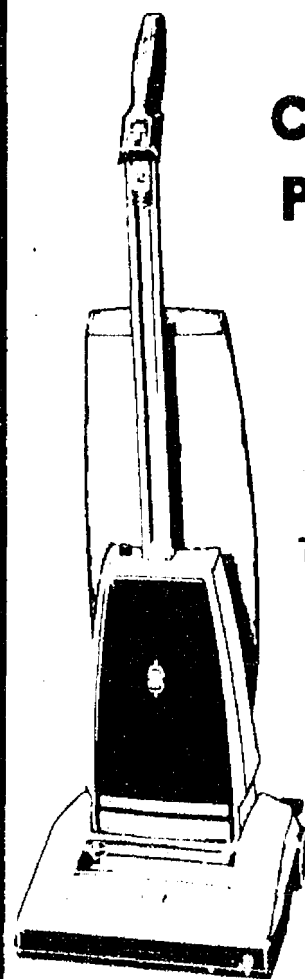

2 SPEEDS
QUADRIFLEX
AGITATION
BRUSH EDGE
CLEANING
16-QT. BAG
CORD REWIND
TOOLS INCLUDED
Reg. \$279.95
NOW!
\$229.95
SAVE
\$50.00

MANY MODELS
ON SALE

HOOVER
CELEBRITY IV
ELITE

POWER NOZZLE
CANISTER
2 SPEEDS
3.7 PEAK H.P.
CORD REWIND
LIFT OFF TOOL RACK

NEW HOOVER
PORTABLE

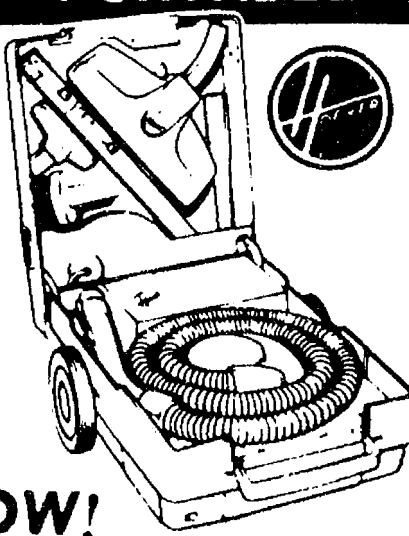

NOW!
\$64.88

NOW
\$249.88

MODEL
S3153

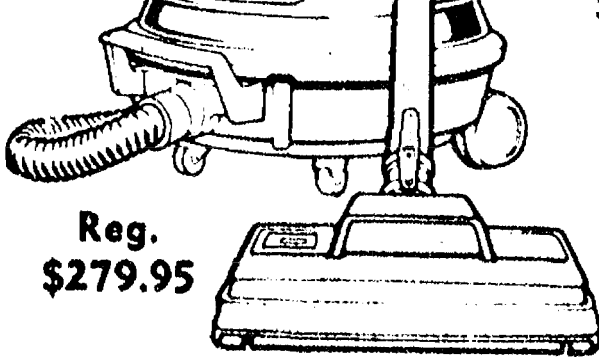

Reg.
\$279.95

HOOVER
SPECIAL
UPRIGHT

FULL
SIZED
FULL
SUCTION
POWER
REG.
\$79.95

NOW!
\$59.88

SAVE
\$20.00
AND EAT
A FREE
DINNER
AT
SCHULER'S



HEYDLAUFF'S

113 North Main St., Chelsea

Ph. 475-1221

+ Services in Our Churches +

**ST. PAUL
UNITED CHURCH OF CHRIST**
The Rev. R.J. Ratzlaff, Pastor
Sunday, Sept. 2—
10:00 a.m.—Church school and
Worship service with Commu-
nion.
Tuesday, Sept. 4—
7:30 p.m.—Christian Education
Dept.
Wednesday, Sept. 5—
8:00 p.m.—Chancel Choir.

**NORTH LAKE
UNITED METHODIST CHURCH**
The Rev. John Elliott, Pastor
Sunday, Sept. 2—
10:00 a.m.—Worship service.
10:30 a.m.—Church school for
children up to the 2nd grade.

**NORTH SHARON BIBLE
CHURCH**
Sylvan and Washburne Rds.
The Rev. Ronald C. Purkey,
Pastor

Every Sunday—
10:00 a.m.—Sunday school.
(Nursery available.) Junior
church classes.
11:00 a.m.—Worship service.
6:00 p.m.—Senior High Youth
meeting. Youth choir.
7:00 p.m.—Evening worship
service. (Nursery available.) All
services interpreted for the deaf.
Every Wednesday—
7:00 p.m.—Bible study and
prayer meeting. (Nursery
available.) Bus transportation
available: 428-7222.

ZION LUTHERAN CHURCH
Corner of Fletcher and Waters
Rds.
The Rev. John R. Morris, Pastor
Sunday, Sept. 2—
9:00 a.m.—Sunday school.
10:15 a.m.—Worship service.

CONGREGATIONAL CHURCH
(United Church of Christ)
The Rev. Carl Schwarm, Pastor
Every Sunday—
9:30 a.m.—Worship and Sun-
day school. Nursery provided for
children, infants through five
years.

**FIRST CHURCH OF CHRIST
SCIENTIST**
1883 Washtenaw Ave., Ann Arbor
Every Sunday—
10:30 a.m.—Sunday school,
morning service.

FIRST ASSEMBLY OF GOD
The Rev. Richard Coury, Pastor
Every Sunday—
9:45 a.m.—Sunday school.
12:00 a.m.—Worship service.
6:00 p.m.—Evening worship.
Every Wednesday—
7:00 p.m.—Christ's Am-
bassadors. Missionettes. Bible
Meditation and prayer.

**WATERLOO VILLAGE
UNITED METHODIST CHURCH**
8118 Washington St.
The Rev. Larry Nichols and
The Rev. David Goldsmith,
Pastors
Every Sunday—
10:00 a.m.—Sunday school.
11:15 a.m.—Worship service.

IMMANUEL BIBLE CHURCH
145 E. Summit St.
The Rev. Ron Little, Pastor
Every Sunday—
9:45 a.m.—Sunday school,
nursery provided.
11:00 a.m.—Morning worship,
nursery provided.
6:00 p.m.—Evening worship.
Every Wednesday—
7:00 p.m.—Family hour,
prayer meeting and Bible study.

BAHA'I FIRESIDE
Every Thursday—
8:00 p.m.—At the home of Toby
Peterson, 705 S. Main St. Anyone
wishing to learn about the Baha'i
faith is welcome.

GREGORY BAPTIST CHURCH
The Rev. David Brinkman,
Pastor
Every Sunday—
9:45 a.m.—Sunday school.
11:00 a.m.—Morning worship.
6:00 p.m.—Young people.
7:00 p.m.—Evening worship.

The Bible-The Light from Heaven

Instructs us about walking with God. (Genesis 5:24). "And Enoch walked with God: and he was not; for God took him." Walking as taught in the Bible suggests a manner of living. Let us observe some of the passages that touch on this theme: To walk with God is to have God as a companion. This means to be in agreement with God. "Can two walk together, except they be agreed?" (Amos 3:3). The apostle Paul taught about "Walking in newness of life." (Romans 6:3, 4). The Christian is "to walk by faith, not by sight." That faith comes by hearing the word of God. (Romans 10:17). To walk by faith is walking in the light. (1 John 1:7). The apostle Paul wrote to the Romans, "There is therefore now no condemnation to them that are in Christ Jesus who walk not after the flesh, but after the Spirit." (Romans 8:1). Walking after the Spirit is the way of the clean. (Isaiah 35:8; John 15:3). This walking is "the straight and narrow way that leads unto life..." (Matthew 7:14). Enoch walked with God and God took him. In Hebrews 11:5 we read: "Before his translation he had this testimony, that he Pleased God."

CHELSEA CHURCH OF CHRIST
13661 Old US-12
Chelsea, Michigan

**FIRST UNITED
METHODIST CHURCH**
The Rev. Marvin H. McCallum,
Pastor
Friday, Aug. 31—
6:00 p.m.—Rehearsal for the
wedding of Debby Duffery and
Mark Winters.
Sunday, Sept. 2—
10:00 a.m.—Worship service.
Guest minister, Rev. Ralph
Harper. Crib nursery for infants
up to the age of two and church
school for children ages two
through first graders.
11:00 a.m.—Coffee hour in the
narthex.
Wednesday, Sept. 5—
7:00 p.m.—Youth Division
meeting. This meeting is open to
all youth and adults interested in
Christian Education of youth. In
the large instruction room of the
Education Building.
8:00 p.m.—Chancel Choir
rehearsal begins.

**ST. JOHN'S EVANGELICAL
AND REFORMED CHURCH**
(United Church of Christ)
Francisco
The Rev. Virgil King, Pastor
Every Sunday—
10:30 a.m.—Sunday school and
worship service.

ST. MARY CATHOLIC CHURCH
The Rev. Fr. David Philip
Dupuis,
Pastor
Mass Schedule:
Every Saturday—
4:00-5:00 p.m.—Confessions.
7:00 p.m.—Mass.
Immediately after 7 p.m. Mass,
Confession.
Every Sunday—
7:00 a.m., 9:00 a.m., 11:00
a.m.—Mass.

**ST. THOMAS
EVANGELICAL LUTHERAN**
Ellsworth and Haab Rds.
The Rev. Paul Puffe, Pastor
Sunday, Sept. 2—
10:00 a.m.—Worship service.

**CHELSEA CHURCH OF THE
UNCOMPROMISING WORD**
11452 Jackson Rd.
The Rev. Chuck Clemons, Pastor
Every Sunday—
10:00 a.m.—Sunday school.
11:00 a.m.—Morning worship.
6:30 p.m.—Evening worship.
Every Wednesday—
7:00 p.m.—Midweek prayer
and Bible study.

**SALEM GROVE
UNITED METHODIST CHURCH**
3320 Notten Rd.
The Rev. George Woomer,
Pastor
Every Sunday—
9:30 a.m.—Sunday school.
10:30 a.m.—Worship service.

**FIRST UNITED
PRESBYTERIAN CHURCH**
Unadilla
The Rev. T. H. Liang, Pastor
Every Sunday—
9:45 a.m.—Sunday school.
11:00 a.m.—Worship service.

FIRST UNITED METHODIST
Parks and Territorial Rds.
The Rev. Larry Nichols
and the Rev. David Goldsmith,
Pastors
Every Sunday—
9:15 a.m.—Morning worship.
10:00 a.m.—Sunday school.
**CHURCH OF JESUS CHRIST
OF LATTER-DAY SAINTS**
Meetings at
Church of Jesus Christ
of Latter-Day Saints
2141 Brockman, Ann Arbor
9:30 a.m.—Sunday school.

CHELSEA BAPTIST CHURCH
337 Wilkinson St.
The Rev. Thode B. Thodeson,
Pastor
Every Sunday—
10:30 a.m.—Morning worship.
11:00 a.m.—Junior church
school.
7:00 p.m.—Evening
fellowship.
Every Wednesday—
7:00 p.m.—Midweek Bible
study and prayer.

**FAITH EVANGELICAL
LUTHERAN CHURCH**
9675 North Territorial Rd., Dex-
ter
The Rev. Mark Porinsky, Pastor
Sunday, Sept. 2—
9:00 a.m.—Worship service
with Communion. Sermon on
Hebrews 13:1-3.
Tuesday, Sept. 4—
8:00 p.m.—Inquirers.
Wednesday, Sept. 5—
9:45 a.m.—Bible brunch at
Porinsky's.

**OUR SAVIOR LUTHERAN
CHURCH**
1515 S. Main, Chelsea
The Rev. Franklin H. Giebel,
Pastor
Broadcast Sundays—
"The Church of the Lutheran
Hour."
8:35 a.m.—WIBM, 1450 AM,
Jackson.
12:30 p.m.—WYFC, 1520 AM,
Ypsilanti.
Every Sunday—
9:00 a.m.—Sunday school,
Youth and Adult Bible class.
10:30 a.m.—Morning Worship.
Every Wednesday—
7:30 p.m.—Adult Bible Study
and prayer.

**CHELSEA FREE METHODIST
FELLOWSHIP**
Meetings at St. Barnabas
Episcopal Church
20500 Old US-12
Every Sunday—
3:45 p.m.—Sunday school for
all ages.
5:00 p.m.—Worship service.
Every Thursday—
7:30 p.m.—Adult study,
Children's CYC program, and
youth meeting.

**ST. JOHN'S
UNITED CHURCH OF CHRIST**
Rogers Corners
Every Sunday—
10:30 a.m.—Worship and Sun-
day school.

**BETHEL EVANGELICAL AND
REFORMED CHURCH**
(United Church of Christ)
Freedom Township
The Rev. Roman A. Reineck,
Pastor
Every Sunday—
10:00 a.m.—Worship service.

**ST. BARNABAS
EPISCOPAL CHURCH**
The Rev. Fr. Jerrold F. Beau-
mont
B.S.P.
10:00 a.m.—Holy Communion
first, third and fifth Sundays and
7:30 p.m. every Wednesday.
10:00 a.m.—Morning prayer,
second and fourth Sundays.
Church school and nursery every
Sunday.
Every Wednesday—
8:15 p.m.—Bible study and
discussion groups.
First Wednesday of every
month—
Bishop's Committee.
Third Thursday of every month—
Episcopal church women.

CHURCH OF CHRIST
13661 Old US-12, East
Evangelist John M. Hamilton
Every Sunday—
7:30 a.m.—Radio program-
WNRS in Saline.
8:30 a.m.—Radio program-
WAAM in Ann Arbor.
9:30 a.m.—Bible study.
10:30 a.m.—Worship service.
Nursery available.
6:00 p.m.—Sunday evening Bi-
ble study.
Every Tuesday—
7:00 p.m.—Women's Bible
study class.
Every Wednesday—
7:30 p.m.—Bible study classes
for all ages.

CHURCH OF CHRIST
13661 Old US-12, East
Evangelist John M. Hamilton
Every Sunday—
7:30 a.m.—Radio program-
WNRS in Saline.
8:30 a.m.—Radio program-
WAAM in Ann Arbor.
9:30 a.m.—Bible study.
10:30 a.m.—Worship service.
Nursery available.
6:00 p.m.—Sunday evening Bi-
ble study.
Every Tuesday—
7:00 p.m.—Women's Bible
study class.
Every Wednesday—
7:30 p.m.—Bible study classes
for all ages.

Culligan®
filtered
conditioned
SOFT WATER

LIKE HAVING
A FAMILY
SERVANT!

You'll find that you
can clean kitchens
and baths in a frac-
tion of the time.
Eliminates dulling
hard water film...
helps keep every-
thing cleaner longer.
Saves on soaps and
cleaners.

ASK THE MAN WHO CARES!
SAY—

**HEY
CULLIGAN
MAN!**

2321 JACKSON AVE.
ANN ARBOR
662-5665
Evenings and Week-ends call
Forrest Bryant, 426-2536

Senior Citizen Nutrition Program MENU and ACTIVITIES

Week of Aug. 31—Sept. 6
Friday—Noon lunch of tomato
stuffed with tuna salad, zucchini
and cheese fingers, dinner roll
and butter, fudge brownies,
beverage. Cards and games,
recorder class.
Monday—Closed for Labor Day
Holiday.
Tuesday—Noon lunch of
chicken caribee with stuffing, har-
vard beets, creamy cole slaw,
white bread and butter, peanut
butter cookies, beverage. Cards
and games, staff meeting.
Wednesday—Noon lunch of
chili con carne with crackers,
chilled orange juice, cottage
cheese and apricot salad, muffins
and butter, vanilla ice cream,
beverage. Cards and games,
bingo.
Thursday—11:45 a.m. lunch of
pot roast of beef with gravy,
mashed potatoes, buttered broc-
coli, wheat bread and butter,
fruit cup, beverage. Cards and
games, W.C.C., bridge.

Music Teachers Attend Suzuki Workshop Classes

Two local music teachers at-
tended the recent American
Suzuki Institute, held in Wiscon-
sin Aug. 5-12. Betty Rasmussen
and Pat Stirling, both Chelsea
residents, participated in classes
preparing them for teaching pre-
school children in the study of
piano, violin and cello.

This was the second year they
have spent in pedagogy classes,
observation of master teachers
and studying the philosophy of
Suzuki music teaching.

The method was developed in
Japan by Shinichi Suzuki who
feels there is a learning potential
in every person. Through en-
couragement, understanding,
repetition and imitation, he
believes, any child can learn to
play a musical instrument.

Suzuki's method has received
widespread media attention,
focusing on children aged 2
through teen-agers, all making
music through the method.

Parents play a vital role in this
type of teaching, since they at-
tend all lessons, practice with
children and play recordings for
the children at various times dur-
ing the day.

METHODIST HOME CHAPEL
Chaplain Ira Wood, Pastor
Every Sunday—
8:45 a.m.—Worship service.

**ST. JACOB EVANGELICAL
LUTHERAN CHURCH**
The Rev. Andrew Bloom, Pastor
12501 Riethmiller Rd., Grass
Lake
Every Sunday—
9:00 a.m.—Worship service.
10:15 a.m.—Divine services.

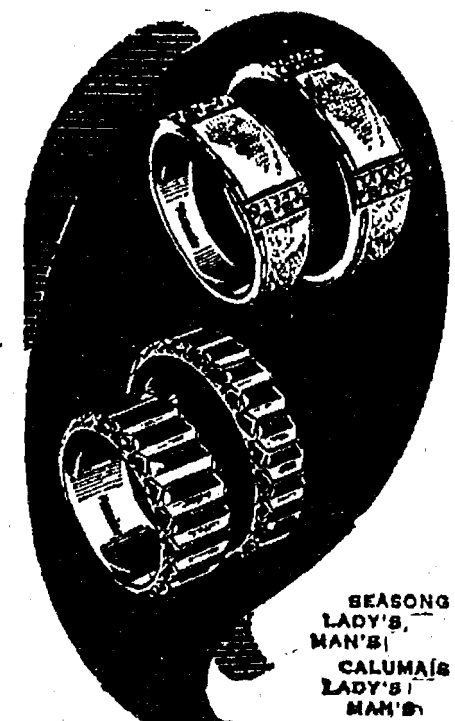

SEASON'S
LADY'S
MAN'S
CALUMNAIS
LADY'S
MAN'S

Rite Rings

Perfectly matched wedding
rings, fashioned by Keepsake
in 14 karat white and yellow
gold. A beautiful choice for
your double-ring ceremony.

Keepsake®
TRADITIONAL WEDDING RINGS

**WINANS
JEWELRY**

Rings enlarged to show detail.

KITCHEN REMODELING

★ We at Dutch Country are kitchen re-
modeling specialists.
★ Expert installation available.
★ Free design layout service.
★ Featuring: HAND CRAFTED AMISH CABINETS.
★ Distinctive "GOLDEN OAK CABINETS" By Continen-
tal.
★ Jenn-Air Appliances ★ Delta Faucets ★ Elkey &
Kohler Sinks.
VISIT OUR SHOWROOM
DUTCH COUNTRY KITCHENS
146 E. Main 428-7292 Manchester

"We Felt
The Price
Was Most
Reasonable"



DONALD A. COLE
Director

It's typical for families we serve to tell us that
our prices are most reasonable. That's because our
prices... like our service... are intended for
families from all walks of life. We're proud of our
prices and will be pleased to discuss them with you,
without obligation, at any time.

**BURGHARDT-COLE
CHELSEA CHAPEL**

214 East Middle Street
Phone 475-1551

Member: The International Order Of The Golden Rule



CHRYSLER NEWPORT

as low as
\$6195*

YOU IN A NEWPORT?
WHY NOT?

Why not, indeed. Especially if you're not
yet ready to shrink your car world. Because
Newport has a lot to offer you for the
money. Good mileage. Value. And the 1979
Chrysler Newport has been redesigned. A
beautiful car that still looks like a full-size
luxury car. It rides like a full-size car should.
too: smooth and quiet. And right
now... during our "Let's Make a Deal"
days... is probably the best chance you've
had yet to get into a '79 Newport. Let your
Chrysler-Plymouth dealer show you how
easy that could be. Why not today?

*Title, taxes extra.

**357
MILES**
ESTIMATED
CRUISING RANGE

17
EPA
ESTIMATED MPG*

**483
MILES**
ESTIMATED HWY.
CRUISING RANGE

23
ESTIMATED
HIGHWAY*

Remember: The cir-
cled EPA estimate is for
comparison to other
cars. Your mileage and
range depend on your
speed, weather and trip
length. Your actual
highway mileage and
range will probably be
less than the highway
estimate. Cruising range
estimates are deter-
mined by multiplying the
EPA and highway esti-
mates of Newport's
standard fuel tank
capacity of twenty-one
gallons.

SOME NEWPORT STANDARD FEATURES

- 3.7 litre engine
- TorqueFlite automatic 3-speed transmission
- Power brakes
- Power steering
- I-iron bar front suspension, leaf springs, rear and front anti-sway bar
- Front and rear bumper rub strips
- Front and rear side marker lights
- Bright exterior moldings
- Deluxe 15" wheel covers
- WSW radial tires
- Warning chimes
- Seat belt and ignition key
- Color-keyed long-pile carpeting

SEE US NOW DURING OUR "LET'S MAKE A DEAL" DAYS!

VILLAGE MOTOR SALES, INC.
1185 MANCHESTER ROAD
CHELSEA, MICHIGAN





THEATRE WORKSHOP: Chelsea High school student Kollette Rinehart, seated second from right, joined other Michigan high school students in a theatrical discussion with actor William Windom, center, during a recent

theatre workshop at Indiana State University in Terre Haute. Rinehart spent two weeks at ISU, learning and practicing theatrical techniques and skills.

Attends Theatre Workshop

Chelsea High school student Kollette Rinehart recently attended a theatre workshop for honor students on the Indiana State University campus in Terre Haute, Ind.

During the two-week session, conducted by Lew Hackleman of the ISU theatre faculty, Rinehart and fellow students concentrated on developing performance skills through active participation in exercises and by discussions and demonstrations held by professional theatre people.

A highlight of the workshop was the appearance of actor William Windom, who presented his nationally-known one-man show based on the writings of Ernie Pyle and held a seminar for workshop students. Windom won an Emmy for television's "My World and Welcome To It" and is active in theatre and television.

Also of note were seminar sessions with the professional actors and technicians of the ISU Summer Theatre Company, which took place after workshop participants attended performances of all the company's productions.

Culminating event of the workshop was the presentation of small group performances

created totally by the visiting students from Indiana, Michigan and Illinois.

Students may now return to their high schools with increased

knowledge of performance skills and of the theatrical process in order to be more effective leaders within their own performance groups.

Chelsea Hospital Names Public Relations Director

Ronald Olmsted has been named director of development and public relations of Chelsea Community Hospital.

Olmsted was formerly vice-president for development and public affairs of Northwestern Memorial Hospital in Chicago.

In making the announcement, Will Johnsons, Chelsea Community Hospital administrator said, "Mr. Olmsted will be in charge of community relations and fund raising for the hospital."

Chelsea Community Hospital is a 113-bed community hospital serving Chelsea, Manchester, Dexter, Stockbridge, Grass Lake, Pinckney, Jackson and Ann Arbor. It has an extensive outpatient and community program as

well as a general medical and surgical program, family practice, burn unit, substance abuse program, psychiatric unit, and intensive care unit.

Olmsted attended Lewis & Clark College in Portland, Oregon and the University of Southern California. He served as vice-president and executive director of the Los Angeles Center for International Visitors from 1961 to 1967. From 1967 to 1971, he was Associated Director of Development at the University of Chicago. He was vice-president of development and public relations at Northwestern Memorial Hospital in Chicago from 1971 until he moved to Chelsea.

Good Things Growing in Michigan

Thirty-five million pounds of peaches would make a mound of peach sundaes or peaches and cream! Good things are growing in Michigan and our state's peach growers are estimating this harvest of peaches this summer, according to the Michigan Department of Agriculture.

Due to adverse weather conditions, this year's production is predicted 40 percent less than 1978. Peaches are picked when "firm-ripe." Because of this, they're very perishable and require special handling.

Unlike peaches, Michigan pears are picked when not quite fully ripe and still firm. To ripen pears, store them in a dark place at 60 to 70 degrees for two to three days. Our state's pear production has doubled in the last three years, with an estimated 12,000 ton harvest this summer. Michigan is fifth in the nation for total pear harvest, according to MDA.

Most of our state's pears, primarily Bartletts, go to canners; however, fresh Michigan pears are available mid-August through October.

Prune plum production in Michigan climbed to the second highest in the nation in 1978 with a 65 percent crop increase. Growers harvested 48 million pounds for a total market value of about \$3.3 million.

Two-thirds of the prune plum crop goes to processors for making jams, jellies, preserves and other products. Michigan plums are also excellent in cakes, tarts, pies, salads or for out-of-hand eating.

All three fruits are excellent for snacks and preserving, but try some new recipes. Michigan plums are great for a plum sauce topping for cheesecake. Boiled or baked peaches complement ham or duckling main courses.

The first woman Secretary of Labor and the first woman cabinet officer was Frances Perkins who was appointed in 1933, according to the Department of Labor booklet "Labor Firsts In America." She was also the first Secretary of Labor not to belong to a union and the first to have a college education.



JASON BRADBURY (far right) took home honors for exhibiting the Reserve Champion Lamb at Chelsea Community Fair. Harold

Trinkle & Sons purchased the 111-lb. lamb at a Chelsea Fair record price of \$6.25 per pound.

UAW Local 437 Contributes to Band Mexican Trip Fund

Becoming the first Chelsea organization to contribute, UAW Amalgamated Local 437 recently donated \$100 to the Chelsea Symphony Band Mexican Festival Project. Their contribution brings the fund total to \$766.

While locals throughout the county continue to make financial commitments, members of the Symphony Band will begin fund raising activities of their own to aid in reaching the \$6,000 goal. Total cost of the Mexican trip is \$18,000, of which \$12,000 has already been pledged by the Band and Orchestra Boosters.

Leaf raking, car washes and bake sales are currently being planned for fall Saturdays. Final dates for these events will be announced in the near future.

Do you know someone who has had a stroke? If so, why not put him in touch with a stroke club? There are 21 clubs around Michigan which bring stroke patients together for mutual support, socializing and gaining more understanding of the problems associated with stroke.

Real Estate

By **PAUL FRISINGER**
REALTOR

HUMIDITY AND COMFORT

During the hot summer months, humidity forces you to take refuge in the drier atmosphere of air conditioning. In the winter, you wonder why the air is so dry that your lips are parched and static electricity pops all over.

Why does the humidity quotient vary from summer to winter? Because relative humidity is a function of both moisture and temperature. The warmer the air, the more moisture it can hold.

If too much humidity is your problem you may be able to deal with it at the source by installing ducted fans that vent vapors outdoors from the kitchen, laundry and bath. In the summer, if you don't have air conditioning, you may want to invest in a mechanical dehumidifier.

The problem of too little moisture may occur during cold snaps. If you need more moisture, you have two main types of automatic humidifiers to choose from. One kind is built into the heating system and spreads moisture through the heating ducts. The other requires no ducts and functions much in the manner of a window air-conditioner.

If there is anything we can do to help you in the field of real estate, please phone or drop in at **FRISINGER REALTY CO.**, 935 S. Main St., Chelsea. Phone: 475-3681; evenings 475-2621. We're here to help!

SUMMER CLEARANCE

Free Mower When you buy a new Wheel Horse tractor



- and -
SNOW BLADE
1/2 PRICE

When You Buy A
No. C-81 Wheel Horse Tractor

Model C-81 TRACTOR \$1600
30" MOWER \$ 350
SNOW BLADE \$ 230

NOW - TRACTOR \$1600
30" MOWER FREE
SNOW BLADE, 1/2 PRICE \$ 115

\$2180

\$1715

Save

\$456

IT'S
SUMMER
CLEARANCE
TIME



WHEEL HORSE lawn & garden tractors

Free snow thrower

When you buy a new Wheel Horse tractor



Model C-121 Automatic
12 H.P. Automatic

Was:

\$2920

Now:

\$2395

Save

\$525

Early Bird Gets the Savings Sale

COMPLETE SELECTION OF TRACTORS

SHOP NOW & SAVE

All Sizes To Choose from - 8 h.p. to 16 h.p.

GAMBLES

Open 8:30 to 5:30 Daily, Friday, 8:30 to 8:30

110 N. MAIN ST.

PH. 475-7472

PALMER FORD

TENT SALE!

AUG. 27 Thru SEPT. 1

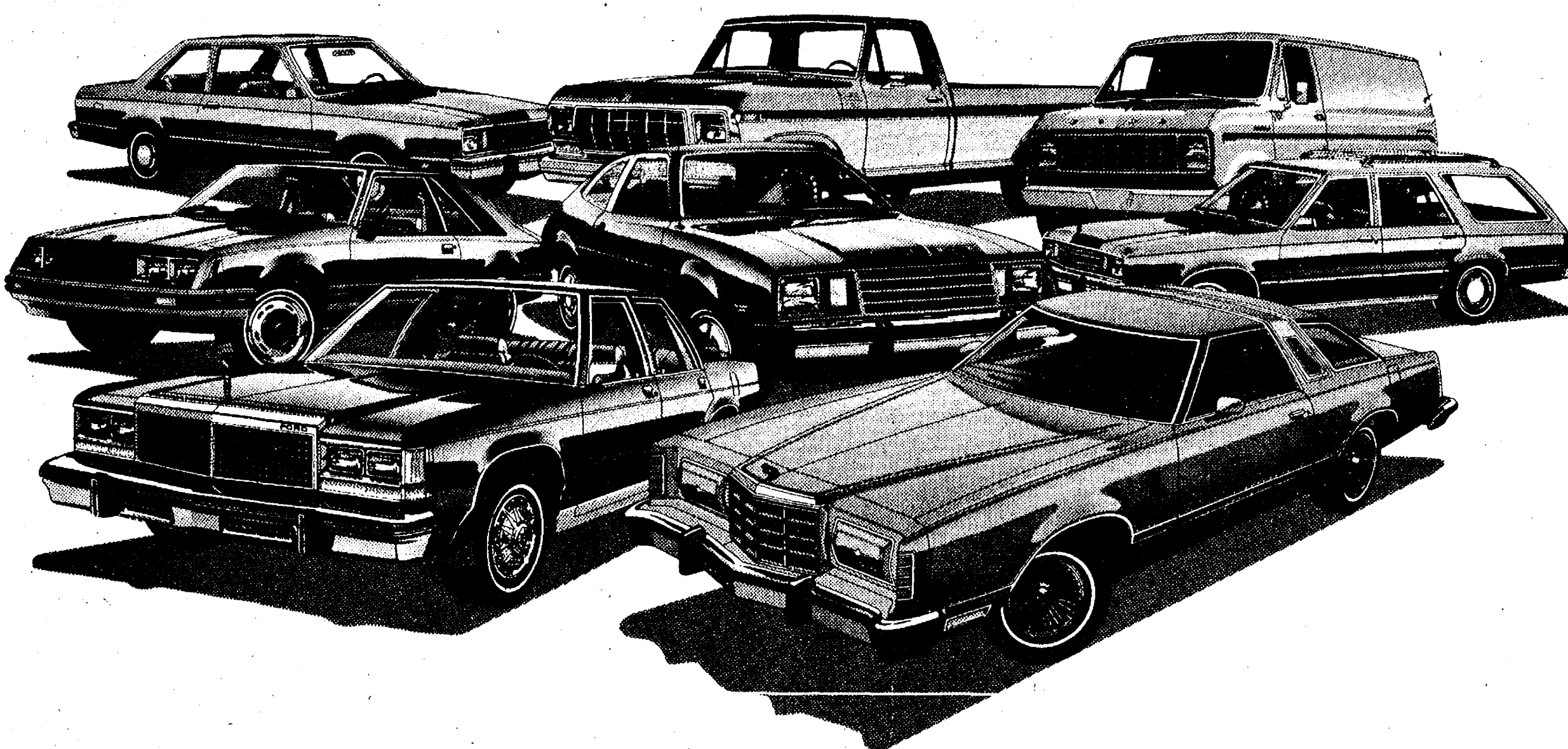
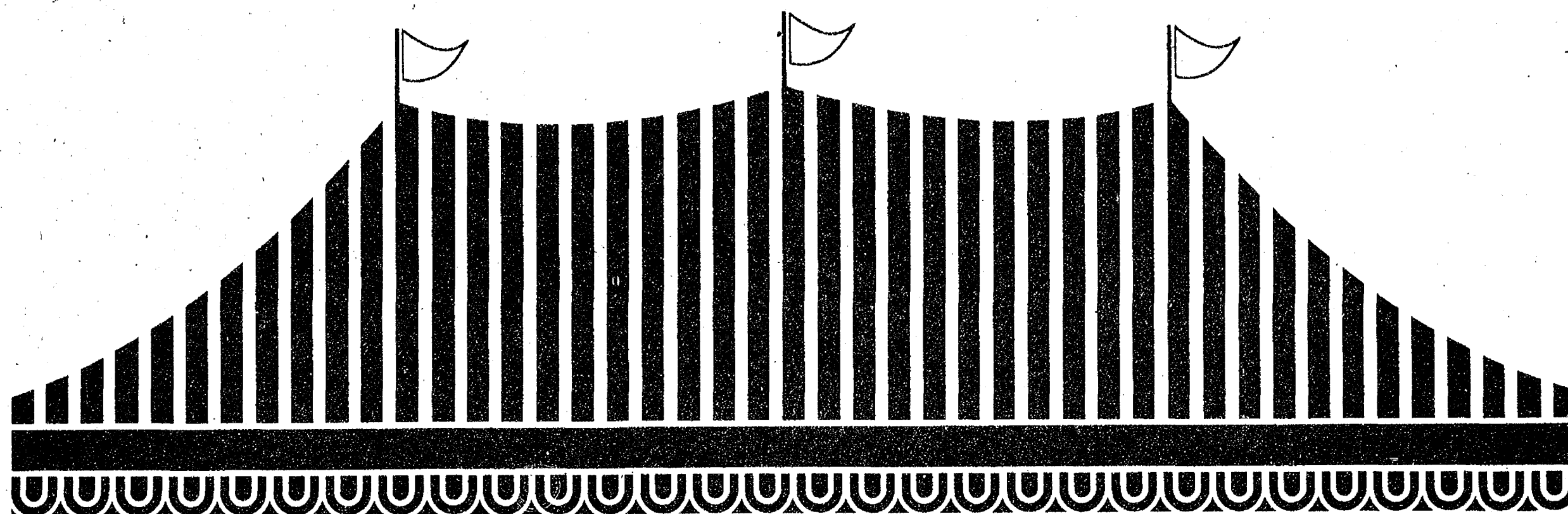

Hundreds of new Fords with big discounts made possible by an extension of Ford's incentives to its dealers.

Every windshield is marked so you can see the savings. Save hundreds.

COME TO OUR "TENT SALE!"



PALMER MOTOR SALES, INC.
224 S. MAIN ST. CHELSEA, MICH.

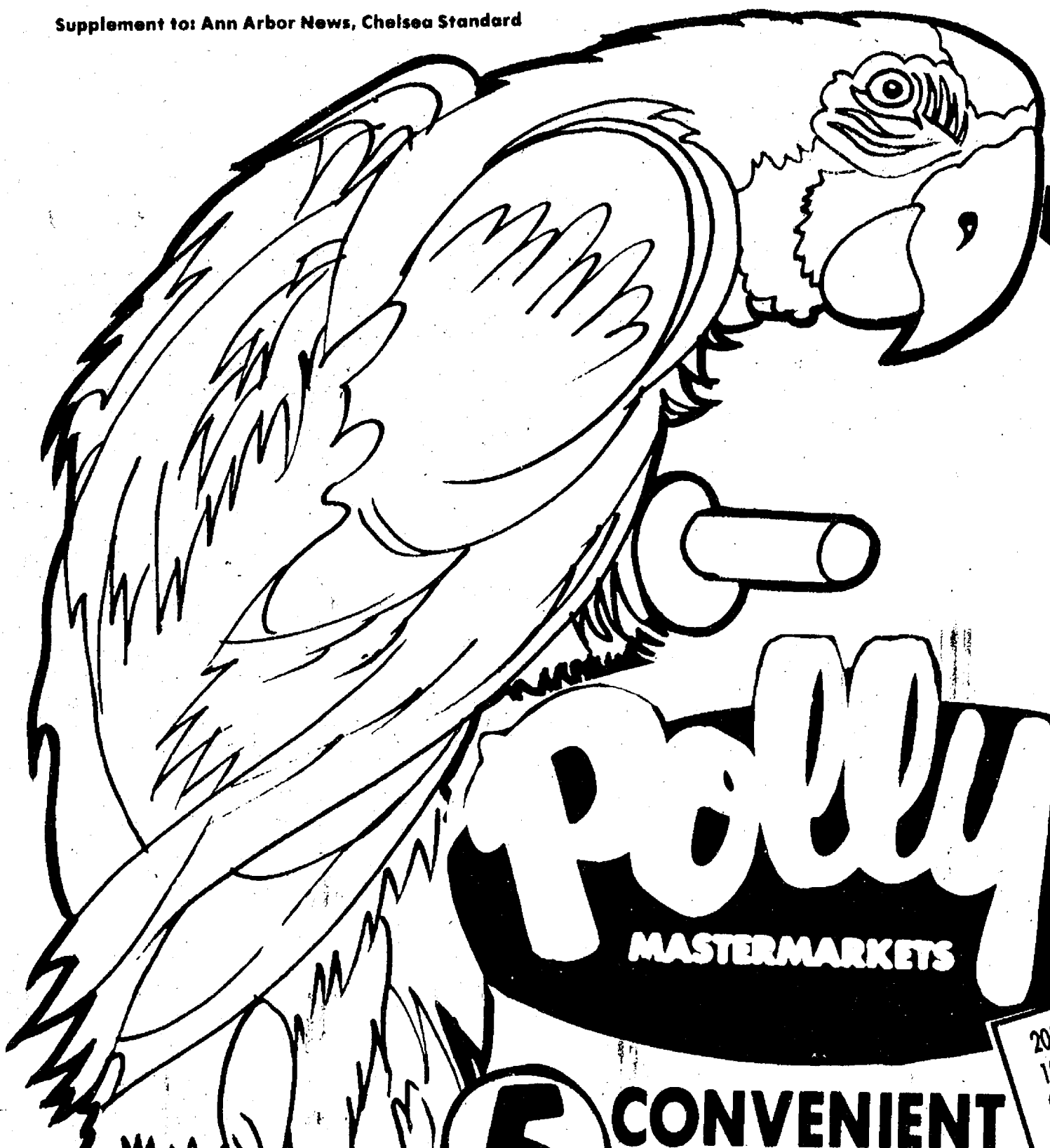

**we've
got
it
all!**

QUALITY - VARIETY - SERVICE

Polly's
MASTERMARKETS

**SAVE OVER
\$1020**

**5 CONVENIENT
LOCATIONS
TO SERVE YOU BETTER!**

201 Park Ave., V.L.
1821 Spring Arbor Rd.
960 North West Ave.
3152 East Michigan
1011 M-52 Chelsea

**WITH ALL POLLY'S
IN-STORE & NEWSPAPER
COUPONS!**





SAVE 36¢ WITH IN-STORE COUPON
KRAFT

**ORANGE
JUICE**

HALF
GALLON

\$ **1.19**

SAVE 24¢ WITH IN-STORE COUPON
KEEBLER

ZESTA SALTINES

1 LB.
BOX

59¢

SAVE 40¢ WITH IN-STORE COUPON

KRAFT

CHEEZ WHIZ

16 OZ.

\$1.39

SAVE 19¢ WITH IN-STORE COUPON

**CRISCO
OIL**

\$1.69

38 OZ.

SAVE 40¢ WITH IN-STORE COUPON
LIPTON

INSTANT TEA

3 OZ.

\$1.79

SAVE 14¢ WITH IN-STORE COUPON
CREAMETTES

ELBO MACARONI

2 LB.

89¢

SAVE 26¢ WITH IN-STORE COUPON
PILLSBURY FAMILY SIZE

BROWNIE MIX

22 OZ.

99¢

SAVE 37¢ WITH IN-STORE COUPON
BETTY CROCKER

**MUG-O-
LUNCH**

2/89¢

3 OZ.
BOXES

**IVORY
LIQUID DETERGENT**

22 OZ.

99¢

SCOT LAD SWEET

PEAS

3

16 oz.
Cans

89¢

**KRAFT SALAD
DRESSINGS**

8 OZ.

49¢

NORTHERN

NAPKINS

140 CT.

49¢

SCOT LAD HALVED

PEACHES

29 OZ.

59¢

BUSH'S BEST

BEANS

28 OZ.

49¢

3 DIAMOND

PINEAPPLE

20 OZ.

49¢

REGULAR SIZE

DOVE'S SOAP

BAR

35¢

CHADALEE FARMS

HORSERADISH

8 OZ.

49¢

SCHULTZ MINI

PRETZELS

16 OZ.

49¢

TREEFRESH UNSWEETENED

**GRAPEFRUIT
JUICE**

64 OZ.

89¢

8 PAK/HALF LITER COCA COLA

TAB, SPRITE or MELLO-YELLO

\$1.39

PLUS
DEPOSIT



SAVE 36¢ WITH IN-STORE COUPON
SMUCKERS
GRAPE JELLY
32 OZ. **89¢**

SAVE 19¢ WITH IN-STORE COUPON
GLAD
SANDWICH BAGS
80 CT. **2/89¢**

SAVE 46¢ WITH IN-STORE COUPON
JOHNSON'S
DAYTIME DIAPERS 24 CT. **\$2.29**

SAVE 14¢ WITH IN-STORE COUPON
CHARMIN
BATH TISSUE 4-ROLL PAK **89¢**

SAVE 14¢ WITH IN-STORE COUPON
HEFTY
SCRAP BAGS 50 CT. **79¢**

SAVE 29¢... DEL MONTE
FRUIT COCKTAIL
17 OZ. CANS **2/89¢**



SAVE 12¢ 25¢ OFF LABEL
GLEEM 7 OZ. **89¢**
TOOTHPASTE

SECRET ANTI-PERSPIRANT 6 oz. **\$1.79**
Q-TIPS COTTON SWABS 170 CT. **89¢**
WHITE RAIN HAIR SPRAY 8 OZ. **\$1.09**

EFFERDENT DENTURE CLEANSER
40 CT. TABLET 3 1/2 OZ. PASTE **\$1.09 99¢**

SAVE 12¢ WITH IN-STORE COUPON
SCOPE
MOUTHWASH & GARGLE
12¢ OFF LABEL
12 OZ. **99¢**



STEAK SALE

CHOICE BEEF
**SIRLOIN
STEAK**

LB. **\$2.19**

CHOICE BEEF
**PORTERHOUSE
STEAK**

LB. **\$2.69**

CHOICE BEEF
**T-BONE
STEAK**

LB. **\$2.59**

FRESH GROUND DAILY

**ALL BEEF
HAMBURG**

LB. **\$1.35**



FANCY
**CUBE
STEAKS**

LB. **\$2.29**

CHOICE BEEF WHOLE
**N.Y.
STRIPS**

10/12
POUND

LB. **\$2.89**

EXTRA LEAN
**MEAT
LOAF MIX**

LB. **\$1.35**

FARMER PEET'S WHOLE

BONANZA HAM

WATER ADDED

\$1.39
LB.

SHAVED or
HALF CUTS

\$1.49
LB.

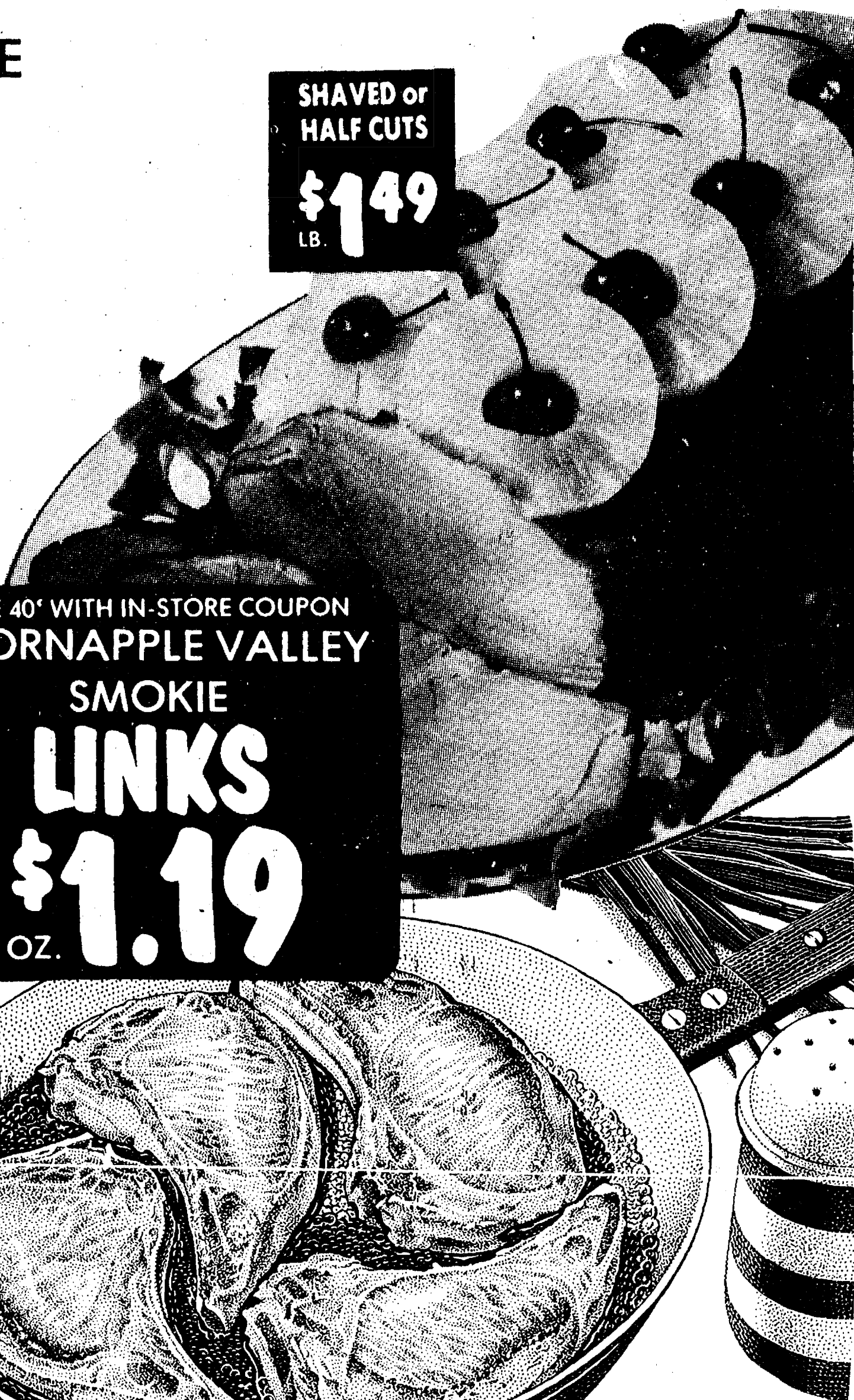

SAVE \$2.00 WITH IN-STORE COUPON

AGAR CANNED

HAM

\$7.99
5 LB.

SAVE 40¢ WITH IN-STORE COUPON

THORNAPPLE VALLEY

SMOKIE

LINKS

\$1.19
10 OZ.

FARMER PEET'S EXTRA LEAN

PORK STEAK

\$1.29
LB.

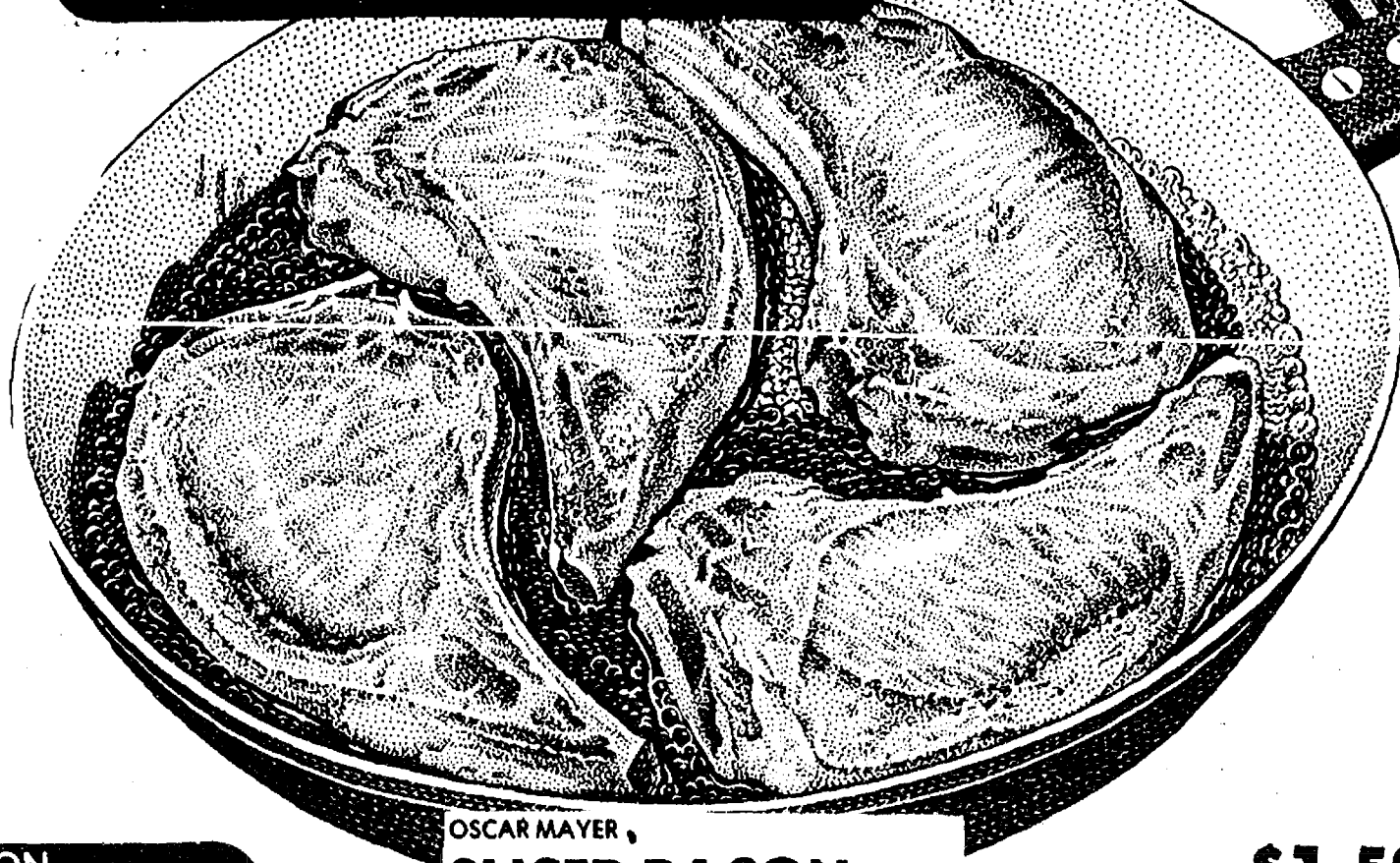

HERRUD SAVE 40¢ WITH IN-STORE COUPON

SLICED BOLOGNA

\$1.19
12 OZ.

CUBED

PORK CUTLETS

\$1.39
LB.

HERRUD SAVE 50¢ WITH IN-STORE COUPON

ALL MEAT FRANKS

89¢
LB.

OSCAR MAYER

SLICED BACON

LB. **\$1.59**

OSCAR MAYER

SLICED BOLOGNA

LB. **\$1.59**

CLAUSSEN

FRESH PICKLES

QT. **\$1.19**

ECKRICH REGULAR or

JUMBO FRANKS

LB. **\$1.39**

ECKRICH

BEEF FRANKS

LB. **\$1.59**

ECKRICH

SMORGASPAK

LB. **\$1.79**

BUDDIG

SLICED MEATS

2 1/2 OZ. **49¢**

FARMER PEET'S

RING BOLOGNA

LB. **\$1.39**

FARMER PEET'S

BRAUNSWEIGER

LB. **79¢**

SAVE 50¢ WITH IN-STORE COUPON



GARDEN FRESH
**HEAD
LETTUCE**
44¢

U.S. NO. 1
**YELLOW
ONIONS**
3 LB.
BAG **49¢**



MICHIGAN
PASCAL
CELERY
STALK **29¢**



BORDEN
**OLD FASHIONED
ICE CREAM**
\$1.59

HALF
GALLON
ROUNDS

BORDEN FORTIFIED

**SKIM
MILK**

HALF GALLON

69¢

BORDEN

**SOUR
CREAM**

ONE PINT

69¢

BORDEN

**FRUIT
DRINK**

ONE GALLON

69¢

HEATH

**TOFFEE
BARS**

6 PAK

79¢



RED, BLACK or
**SEEDLESS
GRAPES**

LB.

69¢

U.S. NO. 1 MICHIGAN

**PAULA RED
APPLES**

3 LB.
BAG

99¢

Mix or
Match

• CUCUMBERS
• GREEN ONIONS
• GREEN PEPPERS
• 1 LB. CARROTS

6 for \$1.00

BUY 2 - SAVE \$1.00 WITH IN-STORE COUPON

BANQUET

FRIED CHICKEN

\$1.89

2 LB.
BOX

BONNIE

**SANDWICH
BREAD**

3/89¢

16 OZ.
LOAVES

BONNIE

**WHEAT
BREAD**

3/\$1.09

20 OZ.
LOAVES

BONNIE

**SANDWICH
BUNS**

3/\$1.09

8 PKS.

BANQUET

**COOKIN'
BAGS**

3/\$1.00

5 OZ.



5 CONVENIENT LOCATIONS
TO SERVE YOU BETTER!

201 Park Ave., V.L.
1821 Spring Arbor Rd.
960 North West Ave.
3152 East Michigan
1011 M-52 Chelsea

we've got it all!
QUALITY • VARIETY
and SERVICE

CASHIERS of the MONTH...



MARY LOU HASTINGS

Serving you at Polly's on Spring Arbor Rd. since 1968. While at work Mary Lou is ringing out your groceries quickly and accurately. At home she is busy raising three children.



MARGARET WEISS

Serving you at Polly's Vandercook Lake since 1970. Margaret enjoys ceramics and gardening while not attending to her family of four children.



JUNE BIEDERMANN

Serving you at Polly's N. West Ave. since 1971. June is busy with sewing and needlework when not at work. With four children and one grandchild these hobbies come in handy.



DOLORES PETERSON

Serving you at Polly's E. Michigan Ave. since 1967. Dolores and her husband and three children and two grandchildren enjoy traveling while away from her checkstand.

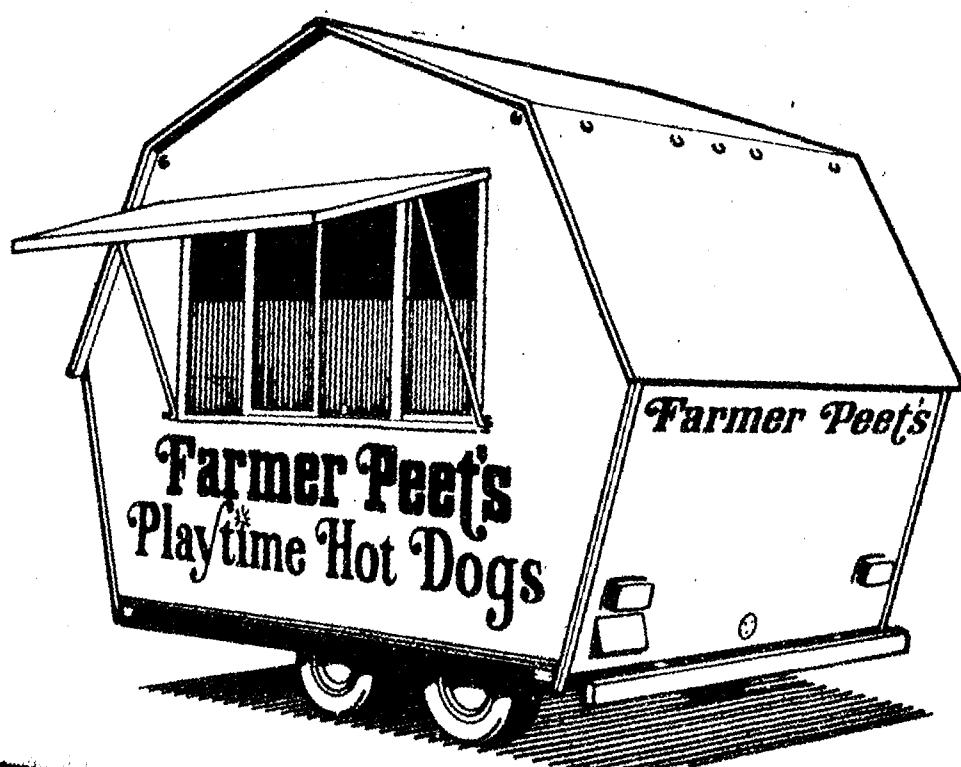

Appearing

Featuring

FARMER PEET'S "LITTLE RED BARN"

POLLY'S SPRING ARBOR RD.

FRIDAY, AUGUST 31st and SATURDAY, SEPTEMBER 1st FROM 11 A.M. 'TIL 7 P.M.

25¢ HOT DOGS
15¢ COKE

Supplement to The Chelsea Standard and Ann Arbor News

CHELSEA PHARMACY Inc.

Prompt,
Courteous
Service

101 N. MAIN ST.
CHELSEA, MICHIGAN
Phone 475-9103

Store Hours
Daily
8 a.m. to 9 p.m.
Sunday
9 to 1 p.m.



WHY PAY MORE! SUPER SALE!

B.T.S. TAG SCHOOL DOORBUSTERS

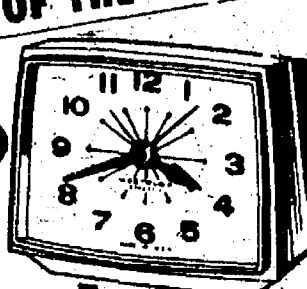
BUY OF THE MONTH
B-T-S DOORBUSTER COUPON
Reg. \$5.95-Famous Electric

WESTCLOX BOLD II ALARM
288 No. 20291
Limit (2) Adults Only-Expires in 10 Days

B-T-S DOORBUSTER COUPON
Reg. 49¢ Trial Size-Gillette

RIGHT GUARD
STICK DEODORANT
Reg. or Lime
28
Limit (2) Adults Only-Expires in 10 Days

EXTRA SPECIAL
B-T-S DOORBUSTER COUPON
Reg. 3 for \$1.00-39¢ Ea.

GIANT COOKIE SALE
3 For 79
Limit (2) Adults Only-Expires in 10 Days

B-T-S DOORBUSTER COUPON
Reg. \$1.79 Value

BIC PENS
10 PACK
84
Limit (2) Adults Only-Expires in 10 Days

50¢ VALUE
B-T-S COUPON

Reg. 25¢ 5 Count
STAY FREE MINI-PADS
229
For
Limit (2) Adults Only-Expires in 10 Days

BUY OF THE MONTH
B-T-S COUPON
32oz. Size
JUST DANDY PINK DETERGENT
WITH THIS COUPON

39
Limit (2) Adults Only-Expires in 10 Days

B-T-S DOORBUSTER COUPON
Reg. 59¢ Value-Jar

ROSS WHITE PASTE
24
Limit (2) Adults Only-Expires in 10 Days

B-T-S DOORBUSTER COUPON
Reg. 66¢-Famous Brand

SCOTCH MAGIC TAPE
33
Limit (2) Adults Only-Expires in 10 Days

SPECIAL PURCHASES & PRICES

MUST BE SEEN

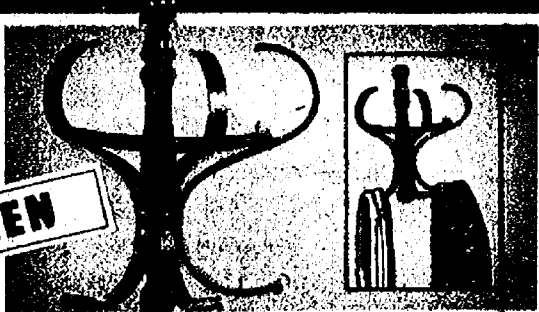

"Wall Mount" COAT & HAT RACK

bentwood hat & coat rack finished in rich walnut color. The wall mounted unit measures 17 1/2" high x 14 1/2" across x 8 1/2" deep. It has three curved bentwood arms.

488

No. 93548

BUY OF THE MONTH



COMFORTERS

Finest quality — Bright assortment of colors and designs. Will delight you and beautify your bedroom. Must be seen. Choose from twin size or elegant full size at A Very Special Low Price.

TWIN
SIZE

1388

No. 16666

FULL
SIZE

1488

No. 26666

MUST BE SEEN

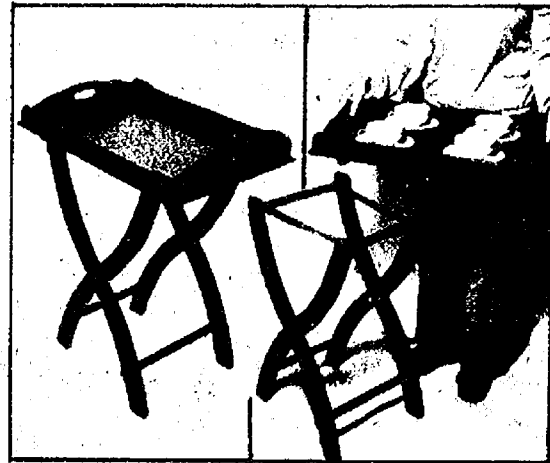

FOLD-AWAY TRAY TABLETS

d'oeuvres. This walnut finished table stands 30" high and tray measures 16 x 24 x 3 1/2". When the party is over it folds flat for compact storage.

1899

No. 94083

Fabulous HAT and COAT RACKS

A wonderful piece of nostalgia. This handsome wooden coat rack with umbrella stand is made of hand-turned wood spindels with genuine bentwood hat and coat top plus a large umbrella holder at base. It has lovely walnut finish.

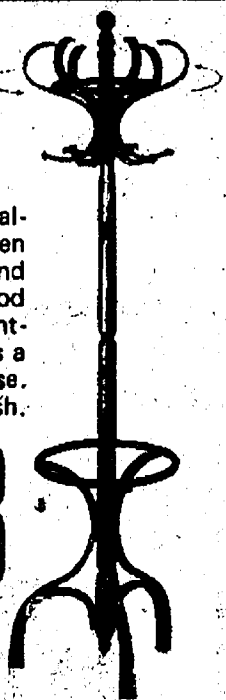

2188

No. 93510

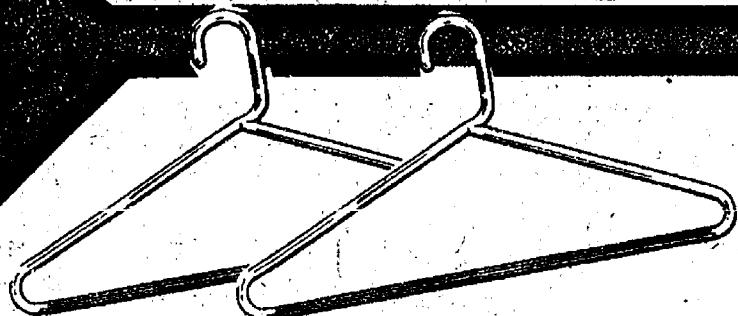

Heavy Duty Tubular PLASTIC HANGERS

No. 35318

6 For 99¢

BUY OF THE MONTH



CANNON DECOR BLANKETS

Large size 72" x 90" warm, fine quality, famous Cannon Blankets. 50% acrylic and 50% polyester with 100% nylon binding. For cool nights. Bright days.

688

No. 12

SPECIAL PURCHASE

Reg. \$4.00

Satin Bouffant PILLOWS

- Positively fitted cushion supports delicate neck base and promotes restful sleep.
- Hairstyle stays in place all night long.
- 100% non-allergenic foam with removable satin cover is fully machine washable.

249

No. 16/1462

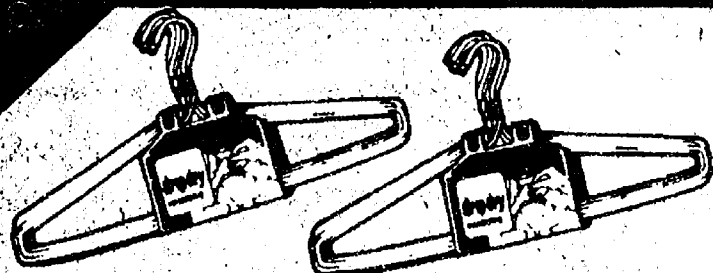

6 PACK WIRE HANGERS

No. 92820

6 For 49¢

HEAVY DUTY DECOR HOOKS

No. 450125

4 For 88¢

SPECIAL PURCHASE

Wash N' Wear Ladies TERRY SCUFF SLIPPERS



188

No. 100

Wash N' Wear TERRY MENS SLIPPERS

188

No. 600

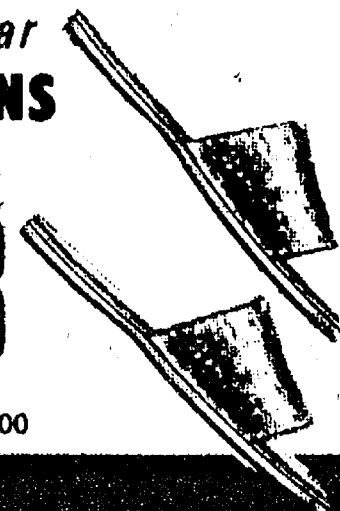

ENJOY GOOD TIMES at SCHOOL & HOME

With THESE SPECIALLY PRICED ITEMS!!

B-T-S COUPON

Never Be Without Light!



**INDOOR/
OUTDOOR
LAMP**

288

No. 93361

Limit (2) Adults Only-Expires in 10 Days

SPECIAL PRICE

EARLY BIRD SPECIAL

No. 308/2501

B-T-S COUPON



**Arvin
HEATER**

Instant fan-forced — 1320 watts. Wide angle bright reflector. Single knob temperature control. Positive "off" position. Cool fold down wire handle. High temperature cord and plug. Tip-over safety switch. 12 1/2" h, 18 1/2" w, 6" d

1588

Reg. \$25.95

Limit (2) Adults Only-Expires in 10 Days

B-T-S COUPON

Set of 2 **LUGGAGE TAGS**



**HEAVY DUTY
LUGGAGE TAGS**

Use these luggage tags for positive identification of all your baggage. Tags are made of black vinyl with metal snap closure and buckle.

**PKG.
OF 2**

53¢

No. 94000

Limit (2) Adults Only-Expires in 10 Days

SPECIAL PURCHASE

B-T-S COUPON

Our Cup Runneth Over



**4 CUP NORELCO
EXPRESS**

Reg. \$29.95

1988

No. HB5123

Limit (2) Adults Only-Expires in 10 Days

SPECIAL PURCHASE

B-T-S COUPON

BUY OF THE MONTH

Famous BISSELL

ZOOM BROOM

Compact...2/3 the size of our regular sweepers. Lightweight... only 2 1/2 lbs. Plus the exclusive Bissell patented Gemini type brush. Pan-comb continuously cleans the brush.

799

No. 2330

Limit (2) Adults Only-Expires in 10 Days

B-T-S COUPON

**HOT
PLATES**

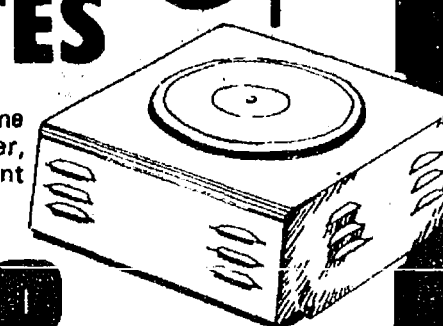

U.L. approved. Chrome covered single burner, cord attached. Instant heat, 120 volt.

588

No. SNW

Limit (2) Adults Only-Expires in 10 Days

SPECIAL PURCHASE

B-T-S COUPON

Master Chef by Northern



**MAKES 6 HOT
FRESH DONUTS**

The Donut Bakery™

988

No. 2081

Limit (2) Adults Only-Expires in 10 Days

SUPER SPECIAL

B-T-S COUPON

EMPIRE



LITTLE FRY 2

This fantastic kitchen helper has hundreds of uses for preparing your favorite foods in a hurry. U.L. approved. Complete with cover, strainer dip and cord.

No. 1040/30

888

Limit (2) Adults Only-Expires in 10 Days

B-T-S COUPON

FAMOUS Sunbeam



**HOT DOG
COOKER**

Reg. \$12.95

788

No. 19/29

Limit (2) Adults Only-Expires in 10 Days

SUPER SPECIAL

B-T-S COUPON

Special



**IMMERSION
HEATER**

U.L. approved. Heats liquids fast. Travels anywhere. Ideal for soups, baby's milk, etc. Shop and Save.

266

No. 93266

Limit (2) Adults Only-Expires in 10 Days

SPECIAL PURCHASES & PRICES



BUY OF THE MONTH

Reg. \$119.50
**Underwood
by Olivetti
TYPEWRITER**

The "take anywhere" portable machine with the professional features. Perfect for home, office, school and business use. Deluxe full-size portable features a full-scale key set tabulator, half-spacing, automatic paragraph memory line finder.

79⁹⁹

No. 319



**SHARP
THIN MAN
CALCULATOR**

- Choice of silent or audible key operation.
- 8-digit LCD, "FEM" type.
- Accumulating memory.
- Percent and square root keys.

21⁸⁸

No. EL 8036

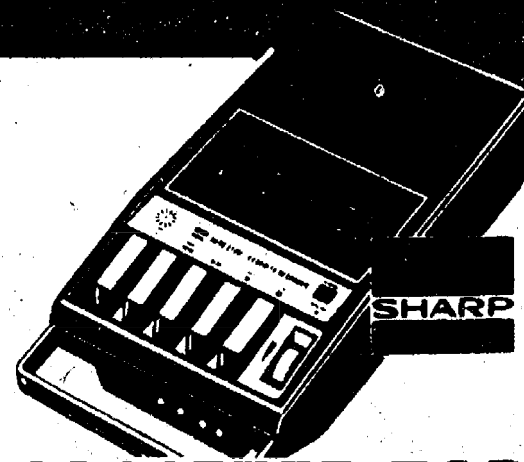

**CASSETTE TAPE
RECORDER**

Its rich sound comes from a big round speaker AC/DC. Portable solid state Cassette recorder. The condenser microphone for recording is built into the unit. Complete with earphone attachment. Push button operation.

No. RD-610

29⁹⁹

SPECIAL PURCHASE

**CARRY-ALL FOLDING
PORTER LUGGAGE
CARRIER**

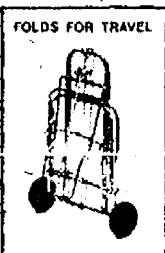

**PORTABLE PORTER
TOTE-ALL**

Ideal for camping,
shopping, or gardening

No. 93186

49⁹⁹



**LLOYD'S
DESK TOP
CALCULATOR**

- Large 10-digit digitron display
- Fully addressable memory with memory minus, memory plus, recall memory and clear memory keys.

28⁸⁸

No. E-680-2



**MEMOREX
BLANK CASSETTES**

With new extended high frequency output. High bias. Buy several at our Low Sale Price.

19⁹⁹

No. C60

**LLOYD'S
POCKET
CALCULATOR**

8-digit LCD display. Fully addressable memory with CM. Includes three long-life inexpensive hearing aid batteries and wallet style case. 2 1/2" W x 4-6/16" H x 3/8" D.

13⁹⁹

No. E-608

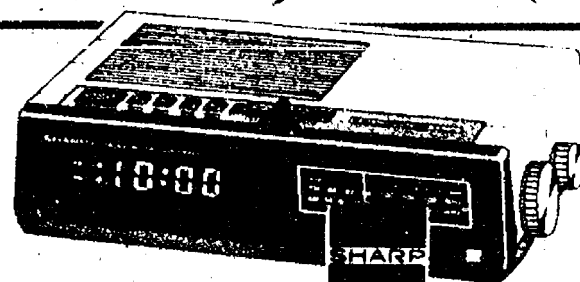

AM/FM CLOCK RADIO

AM/FM ELECTRONIC DIGITAL CLOCK-RADIO • SLEEP CLOCK TIMER AND SLEEP SELECTOR SWITCH • MODEL FX-100C • WOOD GRAINED PLASTIC CABINET. • SIZE: 10-1/2" X 3-1/8" X 6"

No. FX100C

28⁸⁸

Famous
**EVEREADY
AA BATTERIES**
BUY 3 GET ONE FREE

EVEREADY
TRANSISTOR
BATTERIES

one
FREE
BATTERY

\$1.20

59[¢]

SPECIAL PURCHASE

AM POCKET RADIO

Powerful, solid state,
portable AM with
personal styling wrist
strap and ear plug.

344

No. AV-128

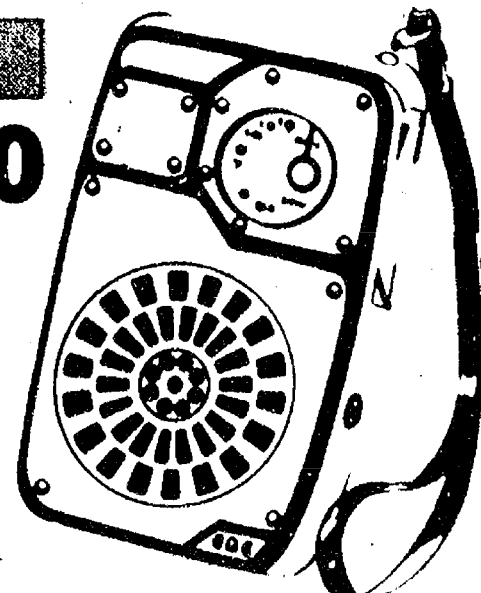

WE'RE GOING TO A BAG SALE-ALL At VERY "SPECIAL PRICES"

Special KNAP SACKS

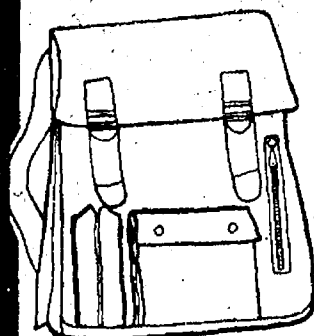

Has Adjustable Straps, Large Size Zipper Pocket, plus Flap Pocket, Pen and Pencil Holder. Carry 3 Ways. Use for school, camping, hiking.

No. 462

333

TOTE BAG SPECIAL

TOAD BAGS



The kids will love toting their supplies and lunch in this colorful, heavy duty vinyl Bag with sturdy carrying handles. No. 855

69¢

INFLATION BUSTER

New!

EXPAND-A-BAG 1001 USES



The folding Bag with 1001 uses has umbrella holder, snap shut strap for security protection. No. 11

219

5-COMPARTMENT ORGANIZER

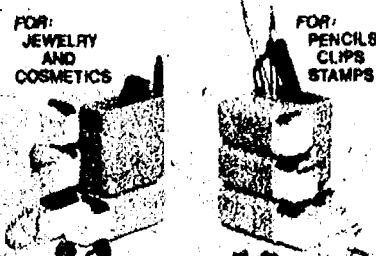

DESK ORGANIZER

Organize all those helter-skelter items that never seem to have a permanent home. 5-compartment plastic unit brightens up home or desk in assorted colors. Ideal for sewing notions, stamps, clips, screws, cosmetics. 4-1/4" x 3" x 3-1/8". Comes boxed.

No. 92963

77¢

BIG HAT TOTE BAG

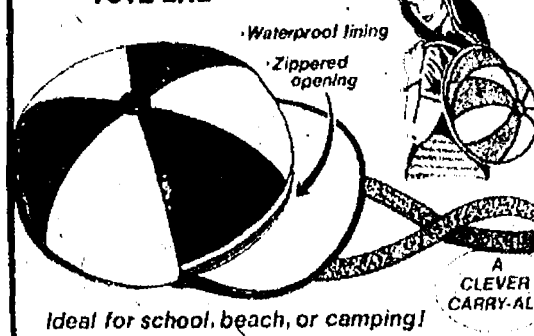

Ideal for school, beach, or camping!

BIG HAT BAGS

This jumbo size tote is styled after a hat. Perfect for beach, sports, school, or as a travel & overnight bag. Made of durable vinyl and rayon with a giant zippered opening across the front. Has waterproof lining and measures 13 1/2" across with 4" brim.

388

No. 94024

TOTE BAG SPECIAL

CRAYOLA TOTE BAG



Large size, colorful, famous Crayola design Tote Bag for school. Buy several during our Big School Sale and Save. No. 859

299

BUY OF THE MONTH



BIG FOOT BAGS

409

No. 93860

This super size sneaker is really a tote bag and a perfect running mate for beach, tennis, boating, camping, books, etc. It's a natural for overnight or weekend travel. It is made of red and beige denim with rubberized lining. A generous size zipper opens the top adjustable shoulder hand strap.

17" x 7 1/4" x 10"

Cordless PENCIL SHARPENER

Battery operated sharpener uses 4 "C" batteries (not incl.). It stands 5" high and has handsome wood-grain vinyl covering.

266

No. 93375



METRIC CONVERTER PEN & PENCIL HOLDER



No. 92845

57¢

Automatic BOOK MARKER

Keeps place in book automatically without wrinkling page. Adjusts by itself to any thickness book. Clips onto cover of book. Slides closed when cover closes.

57¢

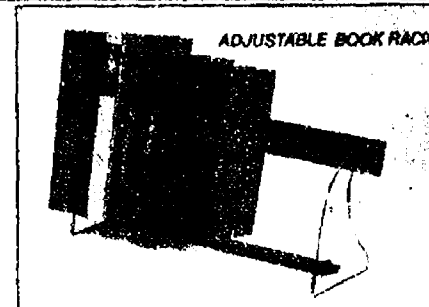

Adjustable BOOK RACK

Books are neatly lined up on this adjustable book rack. Walnut-finished wood slats are complemented by brass-plated metal end supports. 16 1/2" x 6 1/4" x 5 1/4". No. 92815

139

BACK TO SCHOOL AGAIN! SAVE-SAVE ON ALL

B-T-S DOORBUSTER COUPON

Reg. 29¢-White
22" X 28"

POSTER BOARD

17¢

Limit (1) Adults Only-Expires in 10 Days

B-T-S DOORBUSTER COUPON

Reg. 79¢ Assorted Colors

CONSTRUCTION PAPER

47¢

Limit (2) Adults Only-Expires in 10 Days

B-T-S DOORBUSTER COUPON

100 Count

TYPING PAPER

67¢

Limit (1) Adults Only-Expires in 10 Days

B-T-S DOORBUSTER COUPON

Reg. 49¢-Ruled
3" X 5"

INDEX CARDS

29¢

Limit (2) Adults Only-Expires in 10 Days

B-T-S DOORBUSTER COUPON

Reg. 69¢-Wirebound
70 SHEET

STENOGRAPHER NOTEBOOK

43¢

Limit (2) Adults Only-Expires in 10 Days

B-T-S DOORBUSTER COUPON

Reg. \$1.10 Fantastic

LIQUID PAPER

67¢

Limit (1) Adults Only-Expires in 10 Days

B-T-S DOORBUSTER COUPON

Reg. \$1.19-1st. Quality Ruled
5 HOLE-200 COUNT

FILLER PAPER

63¢

ADDITIONALS 69¢
Limit (2) Adults Only-Expires in 10 Days

B-T-S COUPON

Reg. \$1.65 Value

SWINGLINE TOT STAPLER KIT

Complete with stapler and box of 1,000 Tot staples. No. TB12C

99¢

Limit (2) Adults Only-Expires in 10 Days

B-T-S COUPON

Reg. \$15.95

Tru-Pointer DYMO ELECTRIC PENCIL SHARPENER

No. 4420

899

Limit (2) Adults Only-Expires in 10 Days

B-T-S COUPON

Reg. \$5.29

LETTER FILE

Complete with Index Cards. Helps keep you organized. No. 274

388

Limit (2) Adults Only-Expires in 10 Days

B-T-S COUPON

Reg. \$11.25

3 PIECE DESK SET

No. 320

788

Limit (2) Adults Only-Expires in 10 Days

B-T-S COUPON

Reg. \$4.25

DESK-MATE ORGANIZER

Compact, decorative Organizer for Office, Kitchen, Den and Work Shop.

288

Limit (2) Adults Only-Expires in 10 Days

B-T-S COUPON

Reg. 89¢-No. 2

1st. QUALITY PENCILS WITH ERASERS

10 PACK

49¢

Limit (2) Adults Only-Expires in 10 Days

NEW ON T.V.

B-T-S DOORBUSTER COUPON

Reg. \$2.25

SPEEDI-INDEX DICTIONARY

119

Limit (2) Adults Only-Expires in 10 Days

YOUR QUALITY BACK TO SCHOOL NEEDS!

B-T-S COUPON
Reg. 69¢
THEME BOOK
40 SHEETS
39¢
Limit (2) Adults Only-Expires in 10 Days

B-T-S COUPON
Reg. 49¢ Quality
SUBJECT DIVIDERS
29¢
Limit (2) Adults Only-Expires in 10 Days

B-T-S DOORBUSTER COUPON
Reg. 75¢-Blunt or Pointed
SCHOOL SCISSORS
44¢
Limit (2) Adults Only-Expires in 10 Days

B-T-S DOORBUSTER COUPON
Reg. 59¢ Value
SNOOPY PENCIL SHARPENER
33¢
Limit (2) Adults Only Expires in 10 Days No. 326

B-T-S COUPON
Reg. \$1.39
4 SUBJECT THEME BOOK
80 SHEETS
79¢
Limit (2) Adults Only-Expires in 10 Days

B-T-S COUPON
Reg. \$1.39 Colad's
HOLDER FOLDER
Assorted colorful covers, 6 pocket holders for separating most important schoolwork.
77¢
Limit (2) Adults Only-Expires in 10 Days

B-T-S DOORBUSTER COUPON
Reg. 99¢ Value
SUPER PACK ERASERS
37¢
Limit (2) Adults Only-Expires in 10 Days

B-T-S DOORBUSTER COUPON
Reg. \$2.98-Master
COMBINATION LOCKS
189¢
No. 15030
Limit (2) Adults Only Expires in 10 Days

B-T-S COUPON
Reg. 39¢ Colad's
CLEAR REPORT COVERS
25¢
Limit (2) Adults Only-Expires in 10 Days

B-T-S COUPON
Reg. \$4.19 1/2" X 3"
3 PANEL ORGANIZ "IT"
239¢
Limit (2) Adults Only-Expires in 10 Days

B-T-S DOORBUSTER COUPON
\$3.98-Famous Sheaffer
KALEIDOSCOPE PENS
199¢
Your Choice
Limit (2) Adults Only-Expires in 10 Days

NEW ON T.V.
B-T-S DOORBUSTER COUPON
Reg. \$2.50
SCHOOL TOOLS
139¢
Every tool you need for school in one handy place. Circles, angles, orals, etc. No. 360
Limit (2) Adults Only-Expires in 10 Days

B-T-S COUPON
Reg. \$1.98-Famous
BIC BANANA INK CRAYONS
10 PACK
109¢
Limit (2) Adults Only-Expires in 10 Days

B-T-S COUPON
Reg. \$1.49-Famous
SHEAFFER CARTRIDGE FOUNTAIN PEN
88¢
Limit (2) Adults Only Expires in 10 Days

WHY PAY MORE! SUPER SALE

Reg. \$1.25

GIANT 128 PAGE COLORING ACTIVITY BOOKS



For **288¢**

24 Count-Original CRAYOLA CRAYONS

53¢



EXTRA SPECIAL

Reg. 25¢ to 50¢ Values

ASSORTED COMIC BOOKS

Big selection to choose from. Keep the children busy after school, etc. Loads of fun. No. 162-300.

For **6100**



CRAYOLA ART KITS

For hours of creative fun from the Makers of Crayola. Includes: Watercolors, Crayons, Chalk, etc.

199

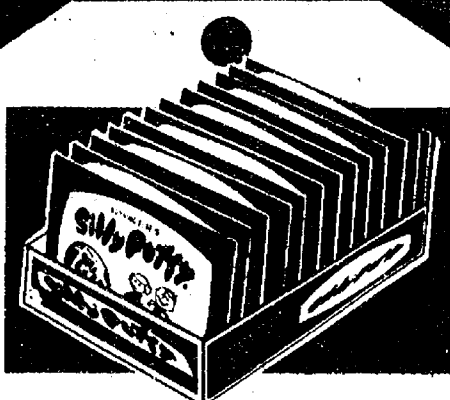

Famous SILLY PUTTY

Buy several at our Low Sale Price. Keep the kids busy on rainy days.

77¢

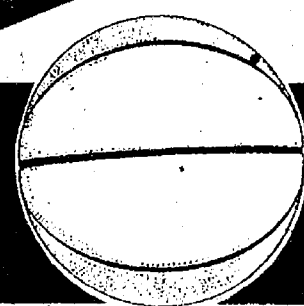

Official Size BASKETBALLS

Finest quality — Lively. Buy now and Save at this very special Low Price. Must be seen. No. H2392-85

399

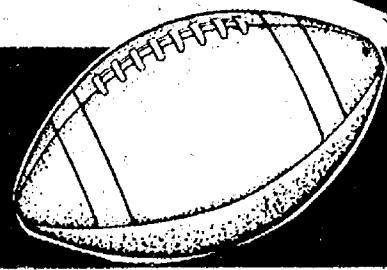

Official Size FOOTBALLS

Special purchase, special quality, official size Footballs. Hours of fun for the children. Buy Now and Save during our Big School Sale. No. 317640

299

Genuine Thermos LUNCH KITS

WITH REAL Thermos BOTTLE

Big selection of Famous Character Designs to choose from. Sturdy box with easy to hold handles. Complete with colorful design Thermos bottle. No. 9824/9

366

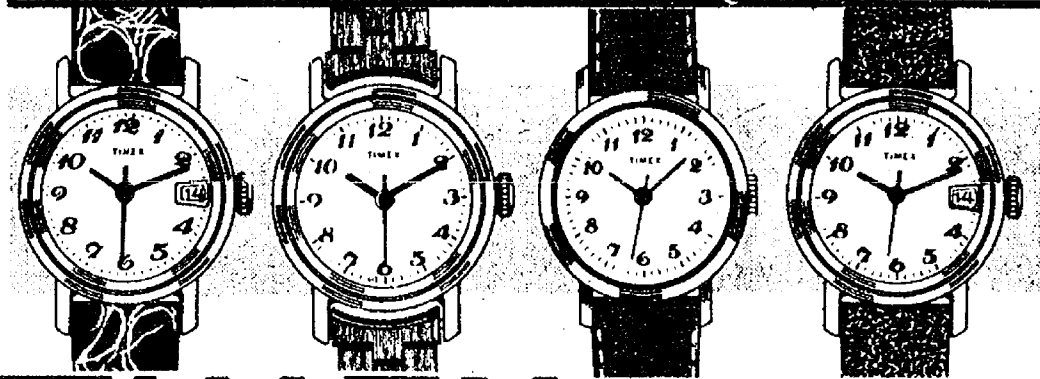

TIMEX PETITE STYLE WATCHES

NO.13211..... \$18.95 NO.13111..... \$16.95
NO.12967..... \$18.95 NO.12961..... \$11.96
NO.12933..... \$15.95

B-T-S DOORBUSTER COUPON

THIS COUPON WORTH

\$3.00 OFF ON ANY
OF ABOVE

TIMEX PETITE WATCHES

With This Coupon Only

Limit (1) Adults Only-Expires in 10 Days

SPECIAL PURCHASES & PRICES

Nationally Advertised
\$8.95 to \$17.95 Values

Speidel WRIST BRACELETS

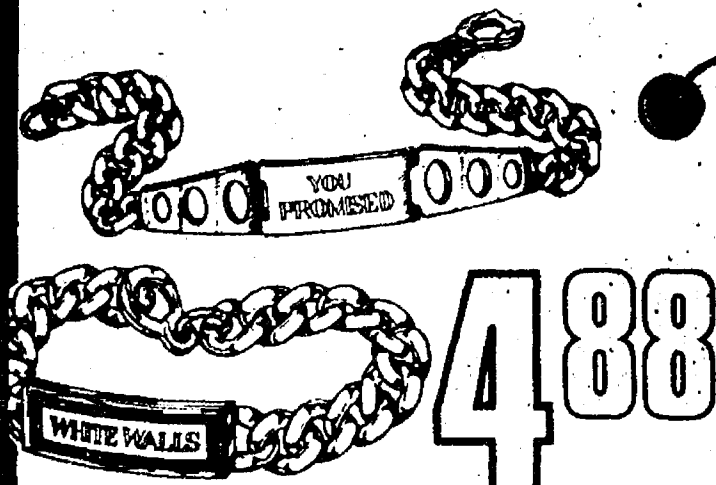

488

SORRY NO DEALERS

Reg. \$20.99

CLAIROL SKIN-VENTION MACHINE

The Skinvention Skin Cleaning and Condi System. Complete with 4 attachments: facial brush, brush, pumice stone and buffer. Mallory Duracell batteries included. UPC No. 38151-153400-1

1299

NO ASBESTOS

SCHICK GROOMING STICK

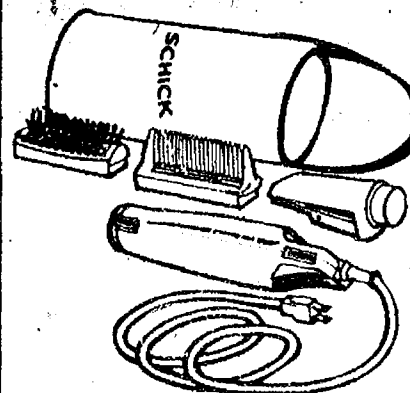

- Straight slim shape for close-in styling control.
- Unique jet airflow for fast drying power in compact form.
- Snap-on attachments. Adjustable speed and heat.
- Light and portable, with "Stowaway" Bag for storage and travel.
- 900 watts, 110-120 volts A.C., 60 cycles, classic white with imperial brown stripe. No. ST-3

1088

Cloisonne

STICK PINS

Big Savings Special from our jewelry dept. Assorted styles to choose from. Buy several during Sale. MSP-1810

Reg. \$2.50 Value

149

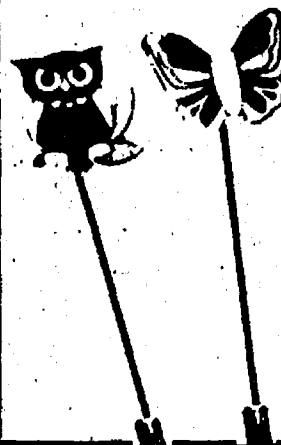

Reg. \$8.49

DAISY CURLER BEAUTY CURL

Beauty Curl Curling Wand with cool tip and handle rest. Gives long lasting curls. Dampen for extra hold. No more sleeping on curlers. U.L. Listed.

444

No. 1025

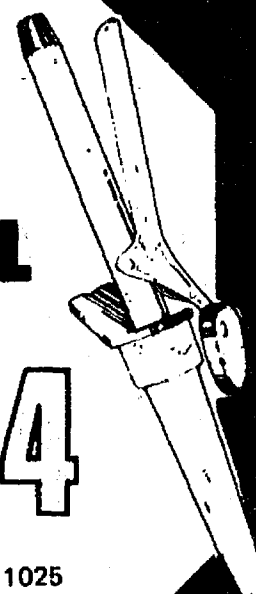

NEW

Tortoise Look

DUETTE COMB & MIRROR

No. 17

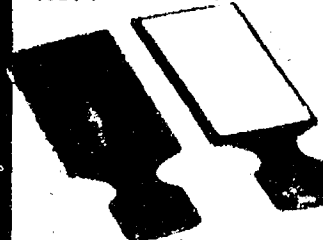

59¢

Reg. \$1.19

LIPSTICK HOLDER MIRROR

67¢

No. 836

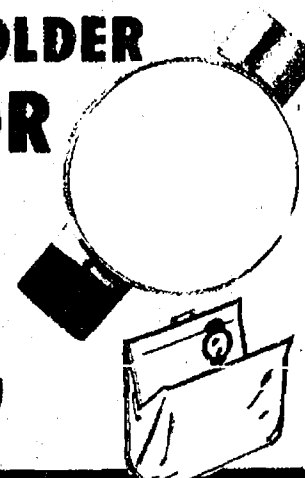

New!! Reg. \$1.50

MAYBELLINE PROFESSIONAL STYLE MAGIC MASCARA

89¢



Reg. \$4.95 Value

NUTRA-NAIL

The natural organic protein beauty treatment for more beautiful nails in 5-7 days.

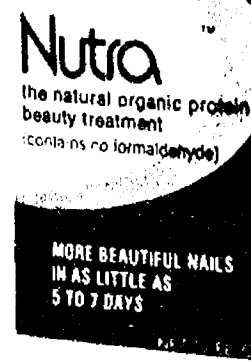

319

NO ASBESTOS

Reg. \$18.99

CONAIR 1000 Watt HAIR BLOWER

This professional hair dryer offers you 1000 watts of power with 2 heat settings and 2 speeds.

1288



3-WAY MAKE-UP MIRROR

This handsome vanity or bureau mirror comes with a regular mirror on one side plus a double and a triple magnifying mirror on the other side. The mirror tilts to any angle. 10 1/2" x 5 1/2".

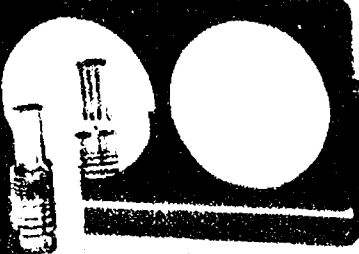

309

No. 6597-934

WHY PAY MORE! SUPER SALE



B-T-S DOORBUSTER COUPON

Reg. \$2.09 Vaseline

**INTENSIVE CARE
LOTION**

REG. or HERBAL 10oz.

117

Reg. \$1.64-170 Count

Q-TIPS

COTTON SWABS

93¢

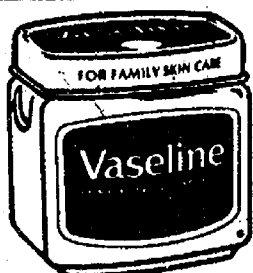
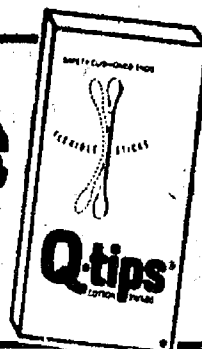

Reg. 99¢ Vaseline

**PETROLEUM
JELLY**

3 1/4 oz.

59¢

15oz. Size Vaseline

**INTENSIVE CARE
BATH BEADS**

Reg., Mineral or Herbal

109



Reg. 85¢ Reg., Lemon, Herbal

**CUTEX
NAIL POLISH
REMOVER**

4 oz.

49¢

Limit (2) Per Item-Expires In 10 Days

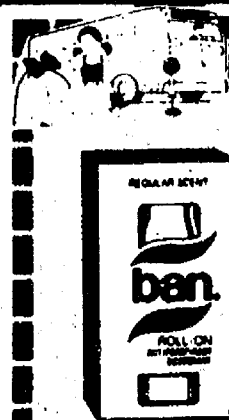

B-T-S DOORBUSTER COUPON

1.5oz. Size-20¢ Off Label

**BAN
ROLL-ON
DEODORANT**

REG. &
UNSCENTED

Limit (2) Adults Only-Expires in 10 Days

99¢

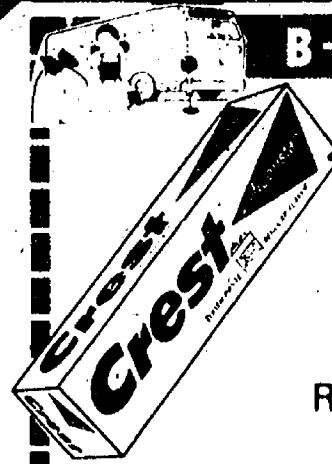

B-T-S DOORBUSTER COUPON

7oz. Size-25¢ Off Label

**CREST
TOOTH
PASTE**

REG. or MINT

Limit (2) Adults Only-Expires in 10 Days

99¢

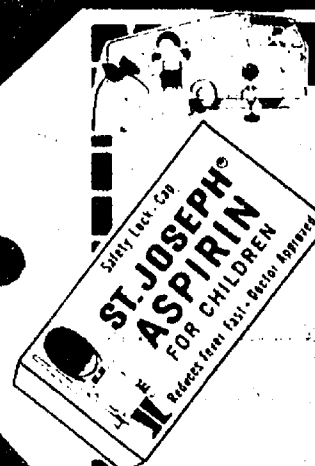

B-T-S DOORBUSTER COUPON

36 Count

**ST. JOSEPH
BABY
ASPIRIN**

Limit (2) Adults Only-Expires in 10 Days

39¢



100 Count

**TYLENOL
EXTRA STRENGTH
TABLETS**

279

Limit (2) Adults Only-Expires in 10 Days

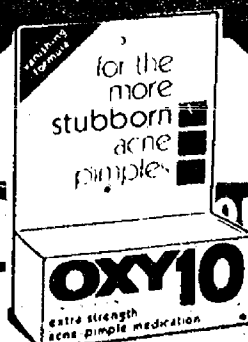

Reg. \$3.79 -1oz.

**OXY-10
EXTRA STRENGTH
TUBE**

249

Limit (2) Adults Only-Expires in 10 Days



Reg. \$2.50-16oz.

**L'OREAL
SHAMPOO**

Normal, Dry, Gentle

119

Limit (2) Adults Only-Expires in 10 Days

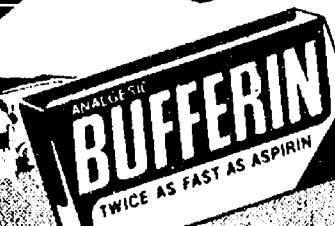

60 Count

**BUFFERIN
TABLETS**

147

Limit (2) Adults Only-Expires in 10 Days



B-T-S DOORBUSTER COUPON

RAVE SOFT HAIR SPRAY

11oz. SPRAY
or
8oz. PUMP

Reg. or Extra Hold

Limit (2) Adults Only-Expires in 10 Days

159



B-T-S DOORBUSTER COUPON

Reg. \$6.99-Complete Kit

TONI LIGHTWAVES

439

Also Available
REFILL
Reg. \$4.49

\$2.88

Limit (2) Adults Only-Expires in 10 Days

PHARMACY SPECIALS For BACK To SCHOOL

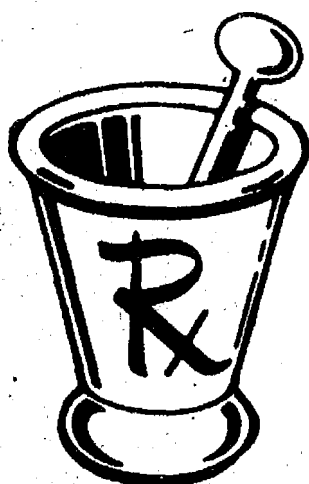
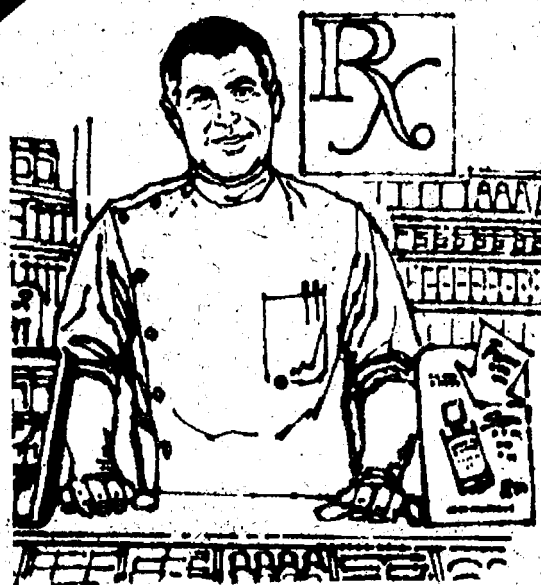

We Want Your... PRESCRIPTIONS

- ★ We Will Gladly Discuss the Price of Your Prescriptions and the Total Costs of all Your Health & Sick Room Needs!
- ★ We Check and Re-Check Each Prescription.
- ★ We Use Only the Finest Government Approved Drugs!
- ★ We Will Transfer Any Refillable Prescription from Any Other Prescription Service to our Pharmacy!



For Close Work and Reading

READY-VISION READING GLASSES

Attractive new
fashion designs

Precision Optical Reading Glasses . . . Read Easily — Instantly With A Fine Quality Impact Resistant Optical Glass that Provides Amazing Results. Great For Those Without Eye Disease or Astigmatism. A Joy For Reading Phone Books, Newspapers, Stock Reports etc. See Small Print Sharply, Clearly, Instantly. Choose From a Selection of Frames.



800
PAIR

Mfg. Sugg. Retail \$1.75 & \$1.25

GUARDIAN MOUTH GUARDS

125 | 99¢



BACK to SCHOOL VITAMIN SALE

Nature Made
VITAMIN E
100 COUNT
400 I.U.

Reg. \$6.25 **\$2.49**

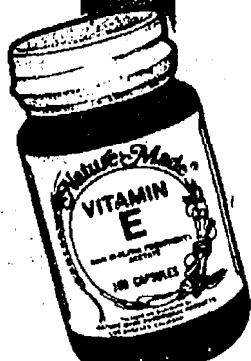

Nature Made
THERAPEUTIC M
100 Plus 30 FREE

Reg. \$5.25 **\$3.19**



Nature Made
VITAMIN E
400 I.U.-100's
Water Solubilized
Reg. \$7.99

\$3.59



Nature Made
ZINC 30 m.g.
100 COUNT
Reg. \$2.75

\$2.29



Nature Made
NATURAL BRAN
300 COUNT
Reg. \$3.49

\$1.79



Nature Made
**OYSTER SHELL
CALCIUM**
100 COUNT
Reg. \$2.69

\$1.39



Nature Made
VITAMIN C
500mg.-100 CT.
Reg. \$3.13

\$1.79



Nutra-E 8oz.
**HAND & BODY
LOTION**
Reg. \$2.50

\$1.39



Nutra-E
SHAMPOO
8oz. SIZE
Reg. \$2.50

\$1.59



Sunny Maid-Orange
CHEWABLE C
250mg.-100ct.
Reg. \$2.47

\$1.29



100 Count
**POLY-VI-SOL
CIRCUS
TABLETS**

\$3.89



100 Count
**POLY-VI-SOL
CIRCUS
WITH IRON**

\$3.99



WHY PAY MORE! SUPER SALE

B-T-S DOORBUSTER COUPON
Gallon Plastic Jug
RICH N' READY
FLAVORED FRUIT DRINK
 Orange, Grape, Fruit Flavored
 Limit (2) Adults Only-Expires in 10 Days

83¢

B-T-S DOORBUSTER COUPON
Famous Heavy Duty
KORDITE TRASH BAGS
 20 IN BOX
 Limit (2) Adults Only-Expires in 10 Days

109

Ready to Assemble
WALNUT DESK
 With Chrome Legs
 Ideal for any room. Makes study easier for the student or perfect for your own bookkeeping at home, office. Must be seen.

2688

No. 331C
 Ready To Assemble
 FURNITURE BY
foremost

B-T-S COUPON

 9" White
PAPER PLATES
 100's
 Limit (2) Adults Only-Expires in 10 Days

89¢

B-T-S COUPON
SUPER SPECIAL
 Fun Size
MARS BARS
 1/2 LB. BAG
 Limit (3) Adults Only-Expires in 10 Days

89¢

B-T-S DOORBUSTER COUPON
First Quality
KNEE-HI'S
 4 For **99¢**
 Limit (2) Adults Only-Expires in 10 Days

BUY OF THE MONTH

B-T-S DOORBUSTER COUPON
Seen Advertised Up to \$2.00
GIANT PLASTIC KEY RINGS
 Always easy to find... you'll never lose your keys again! Giant clear plastic key measures 5" long. Each comes with large split key ring.
 No. 93839
 Limit (2) Adults Only-Expires in 10 Days

44¢

COUPON
 Reg. \$1.89-Genuine
THERMOS
Snak Jar
99¢
 No. 1155
 Limit (2) Adults Only-Expires in 10 Days

COUPON
 Reg. \$1.98 ROSS
SUPER GLUE
59¢
 Limit (2) Adults Only-Expires in 10 Days

Lemon Scented
B-T-S COUPON
 32oz. Size
ROMAN LAUNDRY DETERGENT
77¢
 Limit (2) Adults Only-Expires in 10 Days

BUY OF THE MONTH
B-T-S COUPON
Blue Ribbon
FACIAL TISSUE
 200 X 2 PLY
39¢
 Limit (2) Adults Only-Expires in 10 Days

CHELSEA DRUG STORE

101. N. MAIN ST.

Phone 475-9103