

# WEATHER

	Min.	Max.	Precip.
Thursday, Aug. 2	78	87	0.00
Friday, Aug. 3	81	86	Trace
Saturday, Aug. 4	80	86	0.06
Sunday, Aug. 5	81	81	0.05
Monday, Aug. 6	70	80	0.00
Tuesday, Aug. 7	82	73	Trace
Wednesday, Aug. 8	86	70	0.05

ONE HUNDRED-TENTH YEAR—No. 9

14 Pages This Week

Plus Supplement

CHELSEA, MICHIGAN, THURSDAY, AUGUST 9, 1979

USPS 101-720

15c per copy

SUBSCRIPTION: \$6.00 PER YEAR

# The Chelsea Standard

## QUOTE

"The clock indicates the moment—but what does eternity indicate?"—Walt Whitman.



ON TO TEXAS: Chelsea girls added yet more trophies to their growing collections last week-end as the 16- to 18-year-old traveling team emerged triumphant in the Great Lakes Regional Tournament and began planning and fund-raising for the trip to Texas to play in the nationals. Trophies displayed here are the ones garnered by the team in Alpena, when they swept the state championship.

## Softball Team Wins Regional Tournament, In Texas for Nationals

### Fair Queen Candidates Will Meet

There will be a meeting of the 1979-80 Fair Queen Candidates Sunday, Aug. 12 at 7:30 p.m., at the home of Suzanne Morrison, 518 Chandler St. This will be an informational meeting and girls will also learn a dance routine taught to them by last year's queen and court.

This year each candidate will have a personal interview with the judges on Aug. 14 at 7 p.m. On Tuesday, Aug. 21, at 6:30 p.m., the pageant will be held in the grandstand area of the fairgrounds. The girls will be required to present the dance routine, answer an impromptu question, and give a talent presentation.

Anyone interested in sponsoring a candidate may do so. The girls must be of high school age, currently enrolled at Chelsea High school, must have a convertible for Tuesday's parade and a float for Saturday's parade. Please call Suzanne Morrison, 475-1713, evenings for further information.

### Trio Dumped In Lake Erie During Storm

Three area residents spent a shaky hour bobbing about in stormy Lake Erie last Sunday, after their 12-foot boat capsized in eight-foot waves and high winds and rain.

Tod Tudor of Washington St. and Jim and Jeff Shepherd of Trist Rd., Grass Lake, were on a fishing expedition out of Boles Harbor near Monroe when they noticed black clouds forming on the horizon around noon Sunday. The trio made for shore and was about two miles out when the storm hit.

High winds and huge waves capsized the craft, but the crew managed to flip it over and hold on.

Tudor said they waved at passing boats, but none was close enough to spot the overturned boat. Finally, after they had been in the water almost an hour, another craft saw their predicament and circled their boat, taking in the soaked fishermen one at a time.

The group left the boat in the water and notified the Coast Guard, Tudor said. It was found by the Coast Guard Monday morning off Toledo Beach.

### 20 Top Teams in Nation Seek U.S. Championship

With the prospect of a second consecutive trip to the national championships dancing tantalizingly before them, Chelsea's 16- to 18-year-old girls fast pitch team mowed down the opposition in Saginaw last week-end and became one of the top 20 softball squads in the country.

Wednesday morning, just three days and more than \$5,000 later, Chelsea's crew, along with parents and coaches, was winging its way to Irving, Tex., to vie with the other 19 top teams for the national title.

If the Regionals in Saginaw last week were any kind of an accurate measure of the team's tenacity and skill, no one in Texas is going to be asking "Chelsea Who?" for very long.

The girls took four consecutive games in Saginaw to dominate the five-team tournament. Pitching ace Nanette Push teamed up with catching mate Patti Hume to control some of the finest 16-18-year-old hitters in the state.

Hume and Push, the team co-captains, have been working together as a battery for the past three seasons. Push struck out 25 hitters in the four contests and was credited with wins in all four games.

Chelsea's first victim was Detroit Warehouse Tire, 10-1. Leading the 10-hit offensive attack were Molly Eisele with three singles and Kim Wood with two. Jennifer Hines added three RBIs to the effort.

Rhonda Haglund, picked up from Ann Arbor Chelsea Flower Shop, relieved Push in the sixth inning with the score 8-0. Push's control had been excellent as she had walked only one and fanned seven. She was pulled off the mound to rest for the second contest of the evening, with another Metro Detroit team.

After disposing of Warehouse Tire, the Chelseaites took on Kane's Klassies and routed the team, 15-3. Kathy Taylor, picked up from Dexter Perfect Fit Auto Glass, and Nanette Push both tagged round trippers, and Push again took the pitching victory with six strikeouts.

Those two victories Friday night set up a rematch with an old rival, Lansing Mavericks, the state runners-up. Lansing had already beaten Saginaw Pro-Am Sport and was hoping for another upset.

Chelsea crushed those hopes with three key hits in the second inning off the bats of Push, Kim Wood and Haglund to knock in four runs.

Haglund later laced a triple and double to provide the power, and Kathy Taylor had a perfect three for three at the plate.

Hume and Push sparked the nearly-perfect defense that yielded just one run to the Mavericks on only one hit.

The Chelsea win forced the Mavericks to meet Saginaw Pro-Am once more, to decide which team would meet Chelsea for the regional title. The see-saw battle found Lansing on top, 7-6, at the finish.

Sunday morning the squads faced each other for the trip to Texas. Chelsea was ready, and the outstanding defensive play of shortstop Molly Eisele combined with the offensive attack led by Haglund and Anita Powell, gave Nanette Push her fourth victory of the tournament, 7-4.

Powell had a perfect day at the plate, lacing one single, walking twice and laying down a key sacrifice bunt. Haglund walked twice and stroked a home run and a double.

As the joyous team spilled onto the field after that contest, they knew that only three days separated them from a shot at the national crown.

### Rec. Council All-Stars Upset Blues

Chelsea High school was the scene of a surprise-filled girls softball contest Thursday night, as the Junior Miss All-Stars of the Chelsea Recreation Council pulled off an upset over Pat Clarke's 13- to 15-year-old traveling team, the Blues, by a score of 15-9.

Superstar pitching by the All-Star Mario Petsch proved to be the margin of victory for the team. Petsch allowed only four hits on her way to striking out six Blues.

After six innings of play the All-Stars led, 12-5. With two on base, Mario Petsch increased the lead with a booming triple to right field.

The Blues sent Kim Boyd and Anna Aello to the mound in a vain attempt to catch the All-Stars, but good defensive work in the seventh left the Recreation Council team on top.

For the Blues, it was the end of a 9-game winning streak.

### Younger Girls Team Defeated in Regionals

Chelsea's 13- to 15-year-old travel team traveled north last week-end to compete in the MASA Great Lakes Regional Tournament, held in Saginaw. The girls had high hopes of repeating their victory of two weeks ago, when they captured the MASA State Championship, but it was not to be. Chelsea stumbled Friday, lost its first game of the year, and never regained the form and poise that they had shown in Petoskey.

Friday, Chelsea drew Charlevoix, whom they had defeated twice in Petoskey, and were virtually driven off the field by an inspired Charlevoix team.

Charlevoix jumped on Chelsea in the first inning for 11 runs and continued to score in each inning, to put the game away, 23-5.

Ann Eisele started on the mound for Chelsea and Shelly Weber relieved in the third inning, but both had trouble finding the plate. The normally tough Chelsea defense committed seven fielding errors and consistently

threw the ball away in tight situations.

Coach Waller commented that it was a case of Charlevoix playing an outstanding game while Chelsea gave what had to be their worst showing of the year. "The Chelsea bats were cold and none of our hits fell in, while Charlevoix pounded out nine solid hits to combine with Chelsea's poor fielding," he said.

Saturday, the Chelsea girls came back and played Group One from Detroit and took a 20-9 win, but it was clear that Chelsea was still not playing up to their potential.

The Chelsea team customarily relies on strong pitching and good defense, and neither appeared to be sharp. Amy Unterbrink started for Chelsea and claimed her fifth tournament victory with relief help from Ann Eisele. Chelsea's hitting attack revived itself as Chelsea pounded out 12 hits. Celeste Powell, Kim Boyd, Shelly Weber and Amy Unterbrink each collected two hits. Ann Eisele, and Tracy Borton slammed doubles, while Amy Unterbrink blasted a home run to the 276-foot fence in left field. Immediately following the game with Group One, Chelsea had to face Charlevoix for the fourth time in two weeks. Again it was a case of the Charlevoix team being sky high while the Chelsea team appeared to be flat.

Amy Unterbrink was given the start for the second time that day and worked hard for four innings as Chelsea trailed Charlevoix, 2-1, going into the bottom of the fifth inning.

Charlevoix slammed the door in Chelsea's face in the bottom of the fifth and sixth innings, however, as they scored three times in the fifth and added eight more runs in the sixth to end the game, 11-1.

Chelsea again failed to hit as Charlevoix allowed Chelsea just three singles and the Charlevoix girls played outstanding defense. (Continued on page six)

### Chelsea 4-H Members Win at County Show

A large number of Chelsea residents were winners in last week-end's Washtenaw County 4-H Youth Show, held at the Farm Council Grounds on Ann Arbor-Saline Rd. Bringing honors home to Chelsea are:

Amy Wolfgang, tops in Young Foods Preparation; Laurie Heller, tops in Young Foods Preparation; Kimberly Clutter, honor in Young Foods Preparation; Chris Schluppe, honor in Young Foods Preparation; Linda Brislle, honor in Food Preservation.

Paula Beaudoin, top in Teen Leadership; Jon Goderis, top in Cultural Arts; Laura Goderis and Mark Goderis, honor young in Cultural Arts; Jon Goderis and Laurie Heller, honor junior in Cultural Arts; Steve Grau, reserve champion individual in market sheep and reserve champion pair of lambs; Chris Grau, highest rate of gain in market sheep.

Jon Goderis, best of show in Junior Food Preparation; Leonard McCalla, reserve champion individual swine and champion pair of

market hogs; Maria Gallas, honor in horticulture; Nancy Heller and Sandra Frame, honor in cut flowers; Paul Frame, tops in vegetables; Jeffrey Andress, tops in vegetables.

Mary Zeeb, second runner-up in king and queen contest; Patty Rawson, senior English equitation champion; Dan Grau, reserve champion steer; Sue Haller, rate-of-gain, steer; Mary Rawson, reserve champion doe (rabbits); Margie Rawson, Laurie Heller, Jon Goderis and Sue Peterson, junior showmanship, rabbits; Bobby Rawson, junior showmanship, poultry.

Amy Wolfgang, Jersey champion, dairy; Wendy Wolfgang, reserve champion, dairy; Howard Stas, reserve champion, dairy; Jon Goderis, safety exhibit, bicycle skills rodeo; Mark Goderis, top young, bicycle rodeo; Jon Goderis, top junior, bicycle rodeo; Chris Burkhalter, top junior, bicycle rodeo; Wendy Wolfgang, junior dairy showmanship.

### Games Scheduled for 'Kids Day' at Fair

The games for Chelsea Community Fair's "Kids Day" are back!

This year, each child between the ages of 3 and 11 will be able to participate in special events and games that are being planned. Youngsters 3 through 5 will compete in a penny toss. Each child in this age category will pick up

as many pennies as possible in a specified amount of time. The child with the most pennies wins a prize.

An egg toss will entertain children aged 6 through 8. A team, consisting of two children, will toss an egg back and forth until the last team without a broken egg wins. Participants will find a catch (Continued on page three)



4-H FAIR QUEEN: Paula Beaudoin, a junior at Chelsea High school and the daughter of Mr. and Mrs. Robert Beaudoin, 16744 Kilmer Rd., was chosen queen of the 1979 Washtenaw County 4-H Fair last week-end. Beaudoin was chosen queen on the basis of personal interviews conducted prior to the fair and answers given to questions asked of the 16 candidates before a large audience. Paula was also one of seven participants chosen as Outstanding Teen Leaders of the county. She is a teen leader of the Washtenaw Dairy Goat Club and is active showing her dairy goats in shows throughout Michigan and other states.

### Fairgrounds Prep Work Progressing

Another work bee was held Thursday, Aug. 2 at the Community Fair Grounds and much was accomplished in the horse barns and the new arena.

Eight concrete bases for the light poles were poured. Jim Dault and his people moved three sections of the old bleachers to the south side of the new arena.

Twin cables above the guard rail fence were threaded through the posts, tightened and anchored to the end posts. Large lag screws were installed to hold the guard rails to the posts. A blow torch and impact wrench helped in accomplishing the task.

In the horse barn, a crew of workers installed the hinged gates for the horse stalls. Reuben Lessor, Sr., brought in an air compressor to drive the impact wrench used in installing the hinges.

All of the work was accomplished in a single week, working around rain showers and mud puddles. Thursday night after 9:30 p.m., a business meeting was convened to discuss a large insurance policy in detail.

Office hours at the fairgrounds are as follows: Aug. 14, 10 a.m. to 4 p.m. and 7 to 9 p.m.; Aug. 16, 7 p.m. to 9

p.m.; Aug. 17, 10 a.m. to 4 p.m.; Aug. 18, 10 a.m. to 2 p.m.

Applications, registration and tickets may all be obtained at those times. Kay Poljan at 475-2921 will answer questions.

More workers are needed to continue the progress on getting the grounds ready for the Aug. 21-25 fair.

### Sheep Fair Entry Count Needed Before Aug. 15

Anyone interested in showing sheep at the upcoming Chelsea Community Fair should contact either Richard Bareis at 475-2202 or Dave Wolfgang at 475-7911.

A total count is needed by Wednesday, Aug. 15 so that pens may be arranged.

Bareis points out that a market pen consists of two market lambs and that there is a \$1.50 entry fee for each pen or individual lamb entered. One dollar of the fee goes toward the buyers' banquet following the sale, and the scale fee is 50 cents.

### Friends, Businessmen Give Funds for Trip

People from other towns said to raise the needed funds in just two days.

Monday morning bright and early, an army of uniformed girls made their way through the village collecting and soliciting money for the trip and by Wednesday morning they were flying down to Texas with the necessary cash in hand.

According to Sue Wood, in charge of the fund raising, the contribution total had reached \$4,500 by Tuesday evening, with an additional \$1,100 in pledges not yet collected.

Which just goes to show those skeptical people, that, on or off the field, Chelseaites are winners.



DAN GRAU of Chelsea exhibited the Reserve purchased by George Wacker of G. E. Wacker, Grand Champion Steer at this year's Washtenaw County 4-H Fair, held last week-end. The steer was



Established 1871 **The Chelsea Standard** Telephone 475-1371  
Walter P. Leonard, Editor and Publisher

Excellence Award By Michigan Press Association  
1951-1952-1960-1964-1965-1966



Published every Thursday morning at 300 North Main Street, Chelsea, Mich. 48118, and second class postage paid at Chelsea, Mich., under the Act of March 3, 1879.

#### Subscription Rates (Payable in Advance)

In Michigan:	Outside Michigan:
Six Months .....\$3.50	Six Months .....\$4.50
One Year .....\$6.00	One Year .....\$8.50
Single Copies .....\$ .20	Single Copies .....\$ .25

**MEMBER**  
**NATIONAL**  
**NEWSPAPER**  
Association - Founded 1888

National Advertising Representative:  
**MICHIGAN NEWSPAPERS, INC.**  
257 Michigan Ave.  
East Lansing, Mich. 48823

## JUST REMINISCING

Items taken from the files of The Chelsea Standard

### 4 Years Ago...

Thursday, Aug. 14, 1975—

The Chelsea Jaycee Auxiliary will hold a balloon ascension contest at the Chelsea Fair during fair week. Purchasers of the helium balloons may release them at any time or together with other purchasers during Saturday's parade.

The Hoffman Grands, the grandchildren of Maurice Hoffman, will play the Chelsea Bullpups in a game of baseball, Sunday at South school.

Chelsea Boy Scouts will once again offer the convenient Good Faith tokens to this year's fairgoers for those who wish to lunch at the Fair Kitchen without paying the admission price.

Residents of the Chelsea Methodist Home have a new pastor. The Rev. Ira Wood and his wife, Eunice, came to the home from Armada, where the Rev. Wood was with the Evangelical United Brethren church.

Byron Pearson left last Friday for St. Louis, Mo., where he will be playing with the St. Louis Symphony for one week.

Richard Lapanowski, who has been with the Chelsea High school for four years, serving as assistant principal and athletic director, presented his resignation to the Chelsea Board of Education Monday evening during a special meeting.

The 46th Frey family reunion was held Sunday, Aug. 10 at the home of Mr. and Mrs. Harold Gross of Dexter, with 63 family members in attendance.

### 14 Years Ago...

Thursday, Aug. 19, 1965—

Mrs. Albert (Doris) Sannes has been appointed chief librarian at McKune Memorial Library. The appointment is effective Sept. 1. Mrs. Sannes replaces Mrs. Francis Wojciehowski, who has been with the library the past 10 years, the last six as chief librarian.

A new issue was introduced by the Board of Education Tuesday night—a second question now to go on the ballot Sept. 13 is a proposed swimming pool, estimated to cost \$325,000.

Announcement was made this

### Howell Livestock Auction

Starts 1 p.m. Every Monday  
Mason 676-5400

The Wise Owl Says Ship to Howell  
Ph. (517) 548-3300 Bim Franklin  
Market Report for Aug. 6

#### CATTLE—

Bull: 60-Choice Steers, \$56 to \$58.  
Few High Choice Steers, \$58 to \$59.  
Good Choice Heifers, \$54 to \$57.25.  
Fed Holstein Steers, \$48 to \$52.  
Dix-St., \$48 and down.

#### COWS—

Heifer Cows, \$48 to \$52.  
11-12 Commercial, \$44 to \$48.  
Canner-Cutter, \$42 to \$46.  
Fat Beef Cows, \$40 to \$45.

#### BULLS—

Heavy Bologna, \$60 to \$63.  
Light and Common, \$50 and down.

#### FEEDERS—

400-600 lb. Good-Choice Steers, \$50 to \$50.  
600-900 lb. Good-Choice Steers, \$45 to \$50.  
300-600 lb. Good-Choice Heifers, \$45 to \$50.  
500-800 lb. Holstein Steers, \$50 to \$50.  
Common and Medium, \$30 and down.

#### CALVES—

Prime, \$50 to \$58.  
Good-Choice, \$40 to \$50.  
Heavy Deacons, \$30 to \$105.  
Cull & Med., \$20 to \$30.  
Calves going back to the farm sold up to \$130.

#### SHEEP—

Choice-Prime, \$55 to \$56.25.  
Good-Utility, \$53 to \$55.  
Slaughter Ewes, \$20 to \$30.  
Feeder Lambs, all weights, \$50 to \$70.

#### HOGS (quotable)—

210 to 240 lbs., No. 1, \$37 to \$38.  
200-250 lbs., No. 2, \$35 to \$37.  
Heavy Hogs, 250 lbs. up, \$28 to \$35.  
Light Hogs, 200 lbs. down, \$20 to \$32.

#### Sows (quotable):

Fancy Light, \$27 to \$28.50.  
800-900 lbs., \$28 to \$29.50.  
600 lbs. and up, \$29 to \$30.

#### Boars and Stags (quotable):

All Weights, \$25 to \$32.

#### Feeder Pigs:

Per Head, \$20 to \$29.

Est. 40 lb. pigs, \$24 to \$29.

#### HAY—

1st Cutting, per bale, 20c to 60c.

2nd Cutting, per bale, 50c to \$1.25.

#### STRAW—

Per Bale, 50c to \$7.50.

#### COWS—

Tested Dairy Cows, \$700 to \$1,000.

Tested Beef Type Cows, \$400 to \$600.

## ★ MICHIGAN MIRROR ★

By Warren M. Hoyt, Secretary, Michigan Press Association

### Suit Against C & O Railroad

To Add Ferry Service

Attorney General Frank Kelley has filed suit and a formal complaint to compel the Chesapeake and Ohio Railway Co. to add a third auto ferry across Lake Michigan during the peak summer season—Aug. 1 to Sept. 4—while the Interstate Commerce Commission (ICC) reviews the railroad's plans to discontinue service completely. The suit, filed in the Ingham Circuit Court, would require the railroad to increase its auto and passenger ferry service from Ludington to the three Wisconsin

cities of Milwaukee, Manitowish and Kewaunee.

It would further require the railway company to abide by the schedules it had previously published for the peak tourist season.

Traditionally, the railroad added a third ship to the Ludington to Wisconsin service during the seasonal period to accommodate vacationers. Previous published schedules show three boats during the period. Kelley charged the railroad changed its plan and recently announced that the third ship would not be added. Upon a request of Kelley, the

ICC has agreed to review a previous order giving the railroad the authority to discontinue all ferry service from Ludington to the Wisconsin cities.

He will argue the case before the ICC contending that allowing the railroad to discontinue service will work an economic hardship on businesses and individuals who rely on the ferry service.

Additionally, in a complaint filed Monday in U.S. District Court, Kelley argued that reduction of the scheduled sailings not only deprives the traveling public of reasonable service but also adversely impacts on the public and the economy as a whole. He also said the ferry service saves millions of gallons of gasoline that would otherwise be used by the motorists.

### Energy Conservation Loans

Available from Utilities

Consumers can now get loans for energy conservation programs from, believe it or not, utility companies themselves.

Rules regulating loans utility companies may make for such programs have been approved by the Public Service Commission, the state agency governing utilities.

Under the rules, utility companies may make interest free loans to home owners for installing fuel conservation devices as long as those devices can be paid off within seven years.

The devices may include insula-

tion and furnace and fuel modifications.

tion and furnace and fuel modifications.

As originally proposed, the rules would have allowed the utility companies to charge a modest interest rate, but consumer groups came up in arms saying to charge interest was in violation of the act permitting the loans.

At that time the rules produced much controversy and were modified to eliminate any interest charged.

PSC Chairman Daniel Demlow, declared the rules will help save natural gas in Michigan at a time when energy conservation is America's number one priority.

The approved rules allow the utilities to recover the cost of their loan program by putting a surcharge on all customers' bills.

The rules also require that only qualified contractors install conservation devices if home owners do not self install them.

So, if consumers are looking for a source of funds to install energy savings devices, the best place to look is within the utility companies themselves.

California leads the nation's Vietnam Era veteran population with 990,000, followed by New York, 610,000; Texas, 507,000; Pennsylvania, 493,000; and Ohio 446,000. The Golden State also leads the nation in total western population with 3.3 million. New York again, is second with 2.5 million residents who once served in the military.

The last Civil War veteran died in 1959, yet the Veterans Administration provides benefits for 245 widows and helpless children of Civil War veterans.

## Uncle Lew from Lima Says:

DEAR MISTER EDITOR:

The fellers must of mull'd over all week the discussion the Saturday night before. Bug Hookum, fer instant, usual eats whatever's on his plate and tells himself he likes it. He come to the session at the country store Saturday night with more opinions on good and bad Government than he usual offers in a year. What must of cranked him up was Ed Doolittle's and Clem Webster's views on Government and people working together.

spends all its effort justifying itself.

Practical speaking, reported Clem, it cost us nearly \$5 billion a year to run all these regulating agencies, and he said he'd have to go with Ed that we could put some of that money to better use. Clem noted that less control, not more now is being tried on the oil industry, but the jury is still out on who'll git what out of the change.

Yours truly,  
Uncle Lew.

Bug said he had give some thought to what he expects of his Government, and he figgers it's too much. The big problem is, we want security and protection ever step of the way, but we don't want any meddling, and Bug was of a mind we can't have it both ways. Fer instant, he went on, we want to be sure the meat we buy is inspected and declared fit to eat by a agency of Government, but we don't want another agency telling us what we can feed our cattle. We go to a fancy eating place and order a prime steak, and we depend on the Government to make sure we don't git a lower grade. But when we're told we got to cut back on cooling and heating to have enough fuel to go around we gripe about Government running our lives.

General speaking, the fellers sided with Bug. It was Zeke Grubb that said he noticed at breakfast that even the grape jelly he spread on his biscuits was rated Grade A by USDA. The water we drink, the schools we send our children to, the electricity we can't get along without is all provided under some kind of Government control, Zeke said, but when we're told we can save lives and fuel by driving no more than 55 we say Uncle Sam has gone too far. Even the little dab of savings we put aside is protected, like the ads say, "by a agency of our federal Government." There is two sides to this picture, Zeke declared, and we got to look at both of em.

Speaking of going too far, Ed said this is what the Environmental Protection Agency is doing, and gripes of all the local Governments in the country don't have anything to do with the two-sided picture. Ed said from what he sees in the papers EPA's trouble is it can't figger out what its policy is. One mayor went to Washington the other day to talk with Congressmen about EPA. He said his little town has been tryin' fer 11 years to find out what kind of waste treatment the agency wants. Ever time the plans git drawn, the mayor said, down come new guidelines to meet, and you got to do the whole thing over. In the meantime, EPA says the treatment plant the town is using ain't doing the job and has to be shut down. Ed said all this appears to be another OSHA case where the agency loses sight of its job and

### 24 Years Ago...

Thursday, Aug. 18, 1955—

When school opens this fall, Carl C. Chandler, English teacher at Chelsea High school for the past 15 years, will not be one of the faculty. His retirement becomes effective this year.

A group of former scholars and past and present residents of the Bareis rural school district, now annexed to the Chelsea Agricultural Schools school district, met for a pot-luck dinner Sunday at the home of Otto Schanz.

Master Sergeant William C. Schrader has been awarded a Wharang Distinguished Service Medal of Korea, according to a notification sent to him during the past week from the office of the minister of national defense of the Republic of Korea.

The fall pig crop may be 10 percent larger than a year ago, according to farm economists at Michigan State University. Reports from local farmers indicate this will likely be true.

Approximately 80 Kiwanians and guests were present Monday evening for a Ladies Night picnic dinner meeting at the Cavanaugh Lake home of Mr. and Mrs. Russell McLaughlin.

Terry Anderson of Ann Arbor is spending the week at the home of Mr. and Mrs. Julius Reule.

### 34 Years Ago...

Thursday, Aug. 16, 1945—

When the news of Japan's unconditional surrender came on Tuesday night, Chelsea residents joined wholeheartedly in the celebration that ended World War II. At 7:02, as the announcement was heard that Japan had accepted the surrender terms, the fire siren was sounded and church bells rang, followed almost simultaneously by the sounding of auto horns in the street.

(Continued on page six)

## The Timberline Fireplace INSERT

HEATS UP TO 1500 SQ. FT.  
USES UP TO A 20" LOG

Your fireplace and chimney provide the safe installation required.

IT'S ONLY 28 1/2" WIDE

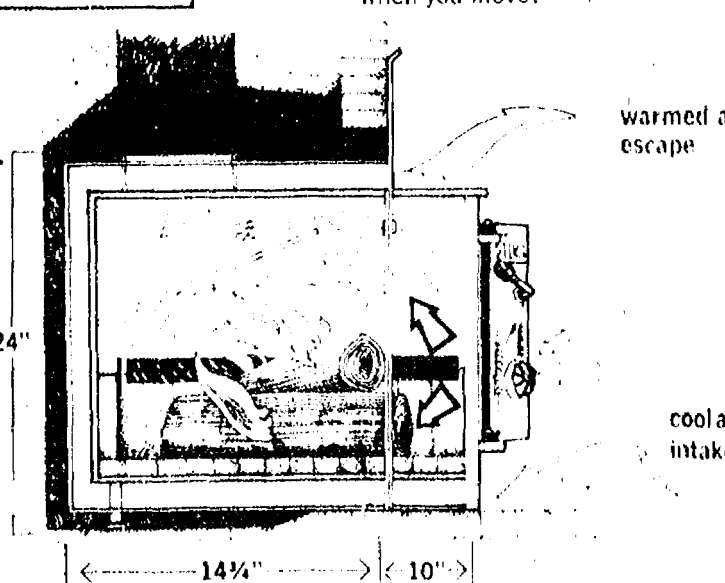

The Timberline FIREPLACE INSERT prevents the loss of warm air up your chimney and eliminates cold drafts. For the first time, you can convert your expensive, fuel-wasting fireplace into an efficient wood burning heater, and still, whenever you like, enjoy the warmth and romance of an open fire.



LIFETIME GUARANTEE

**ASCCO ALL-SEASON COMFORT CO.**  
Heating, Air Conditioning & Custom Sheet Metal Work

Now open 8 a.m. to 5 p.m. Mon. thru Fri. 8 to Noon Sat.

115 W. MIDDLE ST.  
CHELSEA, MICH. 48118 (313) 475-7617

## Canning Center Schedule

Washtenaw County Co-Operative Extension Service offers free participation workshops for area families to learn the correct and safe way to home can foods. Participants are required to bring their own jars, lids, and produce and use the Center's canning equipment.

Watch this space each week for the schedule of sessions. Pre-registration is required. To register or for more information call 973-9510. Sessions begin at 9:30 a.m.

### CANNING CLASS SCHEDULE

Tuesday, Aug. 14 — "Waterbath canning of pickles, 9:30 a.m."  
Wednesday, Aug. 15 — "Waterbath canning of tomatoes and

peaches, 6 p.m."  
Thursday, Aug. 16 — "Waterbath canning of tomatoes and peaches, 9:30 a.m."

Friday, Aug. 17 — "Pressure canning of vegetables."

Tuesday, Aug. 21 — "Waterbath canning tomatoes and peaches, 9:30 a.m."

Thursday, Aug. 23 — "Waterbath canning pickles, 9:30 a.m."  
Thursday, Aug. 23 — "Waterbath canning pickles, 6 p.m."

Friday, Aug. 24 — "Pressure canning of vegetables."

Tuesday, Aug. 28 — "Waterbath canning of pickles."

Friday, Aug. 31 — "Waterbath canning of fruit and tomatoes."

## Tonight and Every Thursday THE CAPTAINS TABLE ROAST BEEF BUFFET



Watch for the  
Grand Opening

of our  
NEW BAR

FRIDAY, AUG. 10

"Curved Before Your Eyes"

Serving from 4:30-9:30 p.m.

The Captains Table - 8093 Main St., Dexter

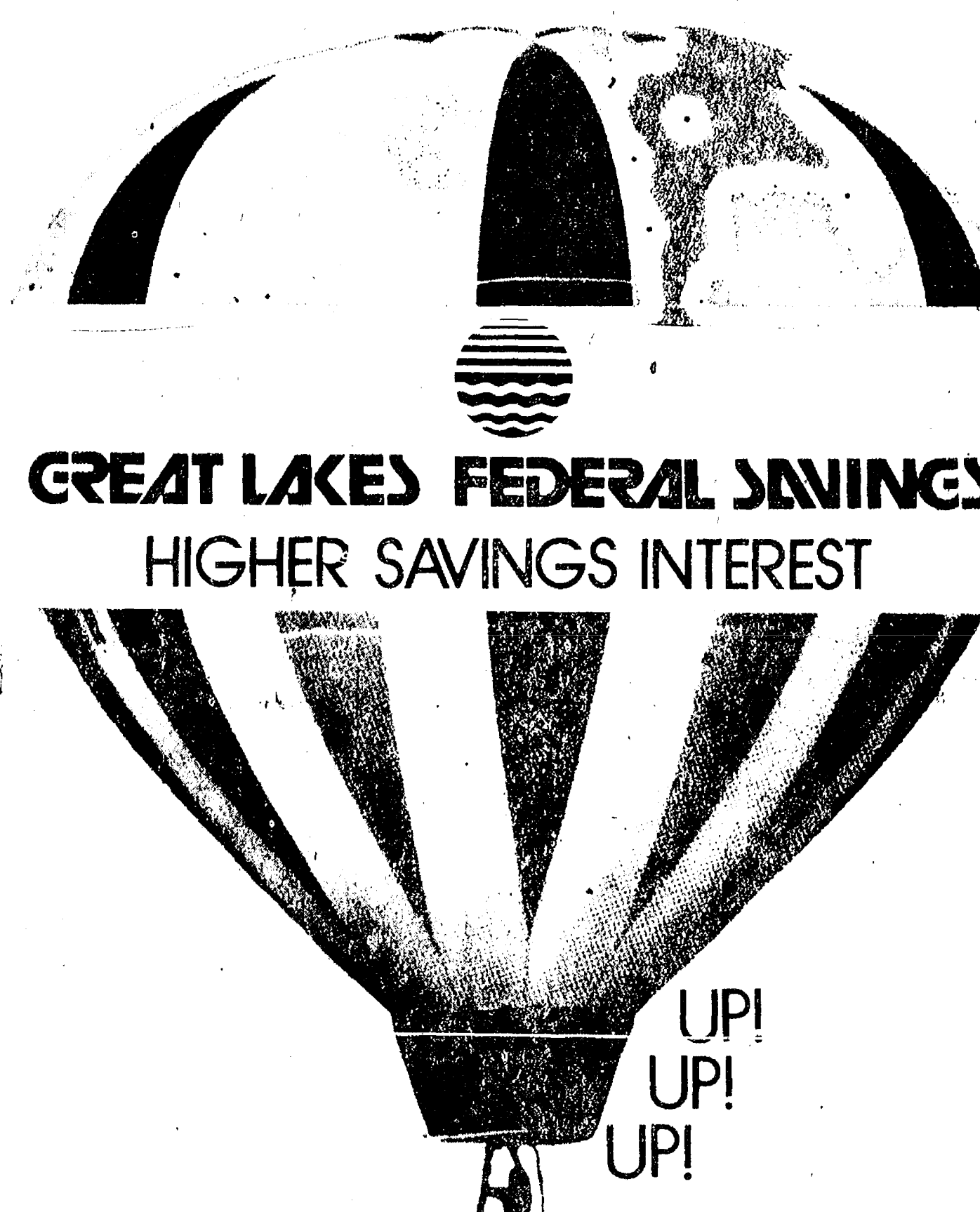

**GREAT LAKES FEDERAL SAVINGS**  
HIGHER SAVINGS INTEREST

HIGHER INTEREST FOR SMALLER SAVINGS ACCOUNTS



KEMNITZ PRINT...

A collector's print of balloons and ballooning by famous Michigan artist, Milton Kemnitz, is yours when you deposit \$50 or more. Limit one print per account. While they last.

## FREE COLLECTORS PRINTS WITH THESE GREAT NEW SAVINGS ACCOUNTS

### 5 1/2% PASSBOOK SAVINGS

Great Lakes Federal Savings pays the highest rate on Passbook Savings... 5 1/2% per annum. With quarterly compounding, we pay an effective annual rate of 5.614% per annum. You can add to or withdraw funds from your passbook savings account anytime without interest penalty. You have liquidity of funds for emergencies and opportunities.

### \$100-MINIMUM CD'S

The minimum on all certificates of deposit (other than the Money Market Certificate) has been reduced to \$100. Depending on how long you choose to leave your savings with us, even a deposit of \$100 can earn annual interest rates up to 8%.

### 4YEAR ACCOUNT PEGGED TO TREASURY RATES

Now even accounts of \$100 can earn high interest pegged to U.S. Treasury rates. Our new 4 year certificate pays you 1% under the yield of selected U.S. securities in effect at the time of issue. Rates are announced monthly by the Treasury Department. Call for current rate.

OTHER CERTIFICATE ACCOUNTS	
INTEREST RATES	EFFECTIVE ANNUAL RATES
8.00%	8.30%
7.75%	8.03%
7.50%	7.71%
6.50%	6.66%

## GREAT LAKES FEDERAL SAVINGS

Offices in: Ann Arbor, Battle Creek, Albion, Bellevue, Brighton, Chelsea, Coldwater, Dexter, Eastland, Jackson, Marshall, Okemos, Port Huron, Saline, Ypsilanti • Member FDIC





Mr. and Mrs. John W. Hinderer

## Sally Gaken Becomes Bride of J. Hinderer in Friday Ceremony

Sally A. Gaken, daughter of Mr. and Mrs. James Gaken, 310 Pierce St., wed John W. Hinderer, son of Mr. and Mrs. Walter Hinderer, 11866 Hieber Rd., Manchester, on Friday, Aug. 3 at St. Mary's Catholic church, with the Rev. Fr. David Philip Dupuis officiating.

The bride wore a white knit empire-style dress, with a high neck, net bodice insert accented with lace appliques and pearls, long full sleeves and a chapel-length train. Her veil was lace and pearl and she carried a cascade bouquet of white roses and pink baby carnations with ivy.

Maid of honor was the sister of the bride, Linda C. Gaken. She was attired in a blue knit empire-style gown with a crystal pleated skirt and blue chiffon cape. Pink shoes were carried and worn in hair.

Bridesmaids were Annette Houle, Chelsea and Mary K. Perry of Chelsea, both sisters of the bride. They wore dresses identical to that of the maid of honor.

Mother of the bride wore a street-length flowered dress with beige accessories and a corsage of pink carnations. The bridegroom's mother was attired in a street-length blue voile dress with blue lace trim. She wore a carnation of pink-tipped white roses.

Best man was John H. Kemner of Manchester. Timothy John and Terry Walter of Manchester were ushers.

A reception was held at UAW union hall on M-52. Yvonne and Cynthia Gaken, sisters of the bride, were in charge of the guest book.

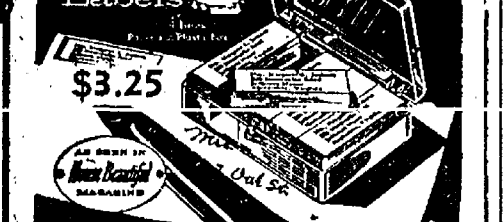

Available at

**The Chelsea Standard**  
300 N. Main St. Ph. 475-1371

## Rosier Players Back

The Rosier Players, the only remaining old-time tent theater in America, have returned to Chelsea this week.

Sponsored by the Chelsea Kiwanis Club, they will perform for five consecutive nights, opening Tuesday, Aug. 7 and with a final performance on Saturday, Aug. 11.

Each night's show is entirely different and combines drama, vaudeville comedy, music and dance. The Rosier tent is set up at the Chelsea High school with the doors opening at 7:30 and the curtain at 8:30. It is an opportunity to experience both genuine Americana and pure fun and entertainment.

Tent rep shows became popular in the late 1800's as a means of bringing theater to people in small towns and rural areas throughout the Midwest. Then, as now, theater existed only in the largest cities. Dramatic tent shows developed to present theater to the audiences who had no access to city theater houses. The repertory companies came to town, set up their tent, and performed for about a week, presenting a new show each night. Many actors received their early training in tent rep theater companies, for example Milburn Stone (TV's "Doc" on Gunsmoke), Ralph Bellamy, Melvyn Douglas, and Spencer Tracy.

The Rosier Players are a part of this tradition. The Summer 1979 Tour marks their 81st year. Originally the Henderson Stock Co., it was formed in 1898. Upon the death of Henderson, Harold Rosier, a young actor with the company, bought the show and re-named it the Rosier Players. In 1976, Rosier donated it to Jackson Community College to the understanding that performances would continue in their authentic manner, style and spirit.

The shows to be performed this week include plays written early in this century, vaudeville skits, musical numbers and the Rosier Concert Band. Some of the costumes and props are more than 100 years old. And Harold Rosier continues to perform with the Players in skits and doing "chalk talk," a tent theater classic which blends comedy and art. He also recreates his famous Toby, the lovable character featured in so many of the old dramas.

Harold "Toby" Rosier and the rest of the actors, actresses, and behind-the-scenes people have put together for this summer five nights of solid entertainment. Here is a chance to see entertainment as it was before television and films, or to simply have a good time. Old time tent rep theater, the Rosier Players, and Toby are back in town, Tuesday through Saturday, at Chelsea High school.

WATTS-MOORE: Mr. and Mrs. Gerald Watts, 8330 Mt. Hope Rd., Grass Lake, have announced the engagement of their daughter, Catherine Ann, to Michael Robert Moore, son of Mr. and Mrs. Robert Moore, 19627 Ivey Rd., Chelsea. Cathy is a 1977 graduate of Pioneer High School, Ann Arbor. Her fiancé graduated from Chelsea High school in 1974. A spring wedding is planned.

Toll-free telephone service is available to Veterans Administration regional offices in 50 states. Some 24 million callers will receive help and information from VA this year.

The largest state in the nation has the smallest veteran population. Alaska is home some 41,000 of the nation's 30 million veterans.

**KNOCH'S VACUUM VILLAGE**  
SALES - PARTS - RENTALS  
FREE ESTIMATES  
ALL MAKES REPAIRED  
1922 PACKARD, ANN ARBOR 663-5101

The first Labor Day parade was held on Sept. 5, 1882, in New York City under the auspices of the Central Labor Union, according to the U. S. Department of Labor booklet "Labor Firsts in America."

The meeting closed with a benediction. Next meeting will be Wednesday, Sept. 12, at the home of Zella LeVan.

The meeting opened with a prayer by Eloise Schulz. Two cards were signed by all and sent to Davy Beeman and Gertrude Harr.

The Rev. Javon Corl, a missionary from Japan, will be at Waterloo Township Hall Friday, Aug. 17, beginning with a pot-luck at noon. He will show slides from Japan.

The meeting closed with a benediction. Next meeting will be Wednesday, Sept. 12, at the home of Zella LeVan.

The first Labor Day parade was held on Sept. 5, 1882, in New York City under the auspices of the Central Labor Union, according to the U. S. Department of Labor booklet "Labor Firsts in America."

The meeting opened with a prayer by Eloise Schulz. Two cards were signed by all and sent to Davy Beeman and Gertrude Harr.



Mrs. Mark Allen Seyfried

## Tina L. Davis, Mark Seyfried Exchange Vows in Grand Rapids

Tina Louise Davis, daughter of Mr. and Mrs. Harold Davis of Grand Rapids, became the bride of Mark Allen Seyfried, son of Mr. and Mrs. Richard Seyfried, 19245 Waterloo Rd., Saturday, Aug. 4 in a late afternoon ceremony at Wesley Park United Methodist church. The Rev. James E. Fox officiated.

For the ceremony the bride chose a soft knit dress with an empire waistline and scroll laces encircling the opening just below the neckline. The veil was covered with matching laces and a two-layer netted piece covering the old-fashioned head piece. She carried a colonial bouquet consisting of greens, white carnations, peach rosebuds and baby's breath.

Maid of honor was the bride's sister, Linda Davis of Grand Rapids. She wore an ivory colored spaghetti strap sundress with three bands of wide lace trim and an ivory cape with matching lace collar. Her bouquet was a smaller version of that carried by the bride.

Bridesmaids were Lorraine Eves of Grand Rapids, a friend of the bride; Peggy Seyfried of Chelsea, the bridegroom's sister; and Kel-

lie Bryant of Wyoming, Mich., a friend of the bride. Their dresses were apricot versions of that of the maid of honor and they carried identical bouquets.

Mother of the bride wore a pink formal gown with lace cap sleeves, pleated skirt and peasant top. The bridegroom's mother wore a simple lavender A-line formal with a short belt and matching lace cape. Flower girls were Charly England and Nicholas England was the ring bearer.

Best man was George Rudzinski, Jr. Groomsman were Tom Rose, Daniel Shrilla and John Seyfried, brother of the bridegroom.

A reception was held at the American Legion Hall in Wyoming, Mich. Co-masters of ceremonies were Paula and Dennis England and Susan and Joel Bower.

Following a three-day trip to Mackinac Island the couple will be at home in Grand Rapids.

The bride is a graduate of Lee High school. She is presently continuing her education to become a legal secretary. Her husband is a Chelsea High school graduate and is attending Davenport College. He plans a career in banking.

## Safety Award Granted Local Sanitary Authority

The Michigan Water Pollution Control Association has presented its Safety Award of Merit to the employees of the Scioto Sanitary Authority waste water treatment facility for their safety accomplishments during 1978.

The award is presented annually to a Michigan facility in recognition of effective management and safe operations.

"The daily operations in a treatment facility involve many hazards which could result in serious personal injury, illness, or death to employees and the public," commented an employee of the plant at 4350 W. Huron River Dr. "It is the mark of a highly efficient team, supervisors and employees, who have worked 'safe enough' to earn the Merit Award of Safety."

The award indicates that there were no accidental deaths or lost workday cases during 1978. Clarence E. Phillips is plant superintendent.

The award is presented annually to a Michigan facility in recognition of effective management and safe operations.

"The daily operations in a treatment facility involve many hazards which could result in serious personal injury, illness, or death to employees and the public," commented an employee of the plant at 4350 W. Huron River Dr. "It is the mark of a highly efficient team, supervisors and employees, who have worked 'safe enough' to earn the Merit Award of Safety."

The award indicates that there were no accidental deaths or lost workday cases during 1978. Clarence E. Phillips is plant superintendent.

The award is presented annually to a Michigan facility in recognition of effective management and safe operations.

"The daily operations in a treatment facility involve many hazards which could result in serious personal injury, illness, or death to employees and the public," commented an employee of the plant at 4350 W. Huron River Dr. "It is the mark of a highly efficient team, supervisors and employees, who have worked 'safe enough' to earn the Merit Award of Safety."

The award indicates that there were no accidental deaths or lost workday cases during 1978. Clarence E. Phillips is plant superintendent.

The award is presented annually to a Michigan facility in recognition of effective management and safe operations.

"The daily operations in a treatment facility involve many hazards which could result in serious personal injury, illness, or death to employees and the public," commented an employee of the plant at 4350 W. Huron River Dr. "It is the mark of a highly efficient team, supervisors and employees, who have worked 'safe enough' to earn the Merit Award of Safety."

The award indicates that there were no accidental deaths or lost workday cases during 1978. Clarence E. Phillips is plant superintendent.

The award is presented annually to a Michigan facility in recognition of effective management and safe operations.

"The daily operations in a treatment facility involve many hazards which could result in serious personal injury, illness, or death to employees and the public," commented an employee of the plant at 4350 W. Huron River Dr. "It is the mark of a highly efficient team, supervisors and employees, who have worked 'safe enough' to earn the Merit Award of Safety."

The award indicates that there were no accidental deaths or lost workday cases during 1978. Clarence E. Phillips is plant superintendent.

## Free Booklet Offers Consumer Insulation Tips

A free booklet on home insulation is being offered by the Michigan Department of Licensing and Regulation.

The booklet, prepared by the U. S. Consumer Product Safety Commission (CPSC), describes the hazards of different types of insulation, explains how to figure the amount you need to use, offers insulation and safety tips for the do-it-yourselfer, and suggests precautions for people buying insulation.

William Ballenger, department director and Michigan co-ordinator for product safety information, arranged to have the booklets distributed free in Michigan because so many citizens are now considering insulating their homes to cut winter fuel costs and conserve energy resources.

"The Consumer Product Safety Commission has found that some home insulation can be a fire hazard, a skin irritant, or even cause respiratory problems from formaldehyde odors which can persist for months after installation," Ballenger said.

Copies of "Questions and Answers on Home Insulation" may be had by writing to: Insulation Booklet, Department of Licensing and Regulation, P. O. Box 30018, Lansing 48909.



ELLENWOOD-CLARK: Mr. and Mrs. George Ellenwood, 563 McKinley St., have announced the engagement of their daughter, Paula Marie, to Anthony Ray Clark, the son of Geraldine Clark of Munith and Virgil Clark of Chelsea. Paula is a 1979 graduate of Chelsea High school and is employed at Chelsea Big Boy restaurant. Her fiancé is a 1977 graduate of Chelsea High school and is employed at Polly's Market. A June 1980 wedding is planned.

## Kid's Day...

(Continued from page one)

to this game, however. Children aged 9 through 11 will run an old-fashioned three-legged race. The team making it through the course quickest will collect a prize.

Finally, a sack race for all age groups will be held. Time for all the fun is Tuesday, Aug. 21 immediately following the parade.

Subscribe today to The Standard!

**14 KT GOLD WEDDING RINGS**

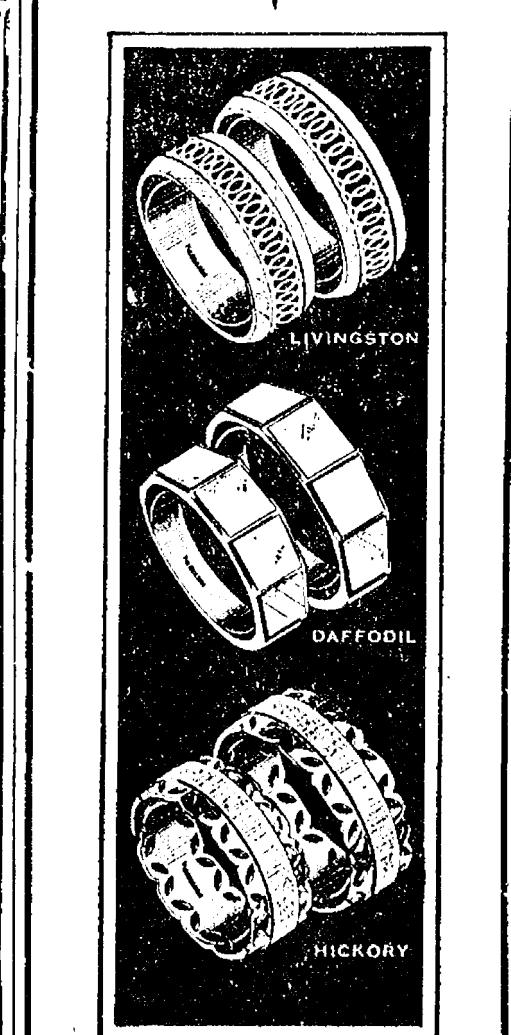

**Keepsake**  
TRADITIONAL WEDDING RINGS

For pride and pleasure, choose Keepsake matched rings. Magnificent styles. Superb quality.

**WINANS JEWELRY**  
\*Trade-Mark Reg.

## Debra Sackett, Mark Robertson Are Wed at North Lake Church

Fifty guests were present Saturday, Aug. 4 for the early afternoon wedding of Debra Marie Sackett and Mark Robertson at North Lake United Methodist church. The Rev. Marvin McCallum officiated.

Parents of the bride are Mrs. Hazel Wilkins and Jack Sootsman of Kalamazoo. Mr. and Mrs. Billy Robertson of Chelsea are parents of the bridegroom.

For the ceremony, the bride designed and made her dress on her great-grandmother's treadle sewing machine. Her gown is a floor-length sundress with satin bodice and shoulder straps. The top is covered with a simulated hand-crocheted lace jacket, ruffled just below the bodice. The bride wore daisies and baby's breath in her hair and carried a bouquet of daisy pompons.

Matron of honor was Donna Jean McCarty of Battle Creek, sister of the bride. She also made her own dress, a blue and pink floral chiffon over a solid blue, floor-length sundress.

Best man was Philip Shishman of Cincinnati, O., a friend of the bridegroom. Ushers were Randall Roehm of Ann Arbor and Jeffrey Slack of Detroit, friends of the bridegroom.

Vocalist at the ceremony was Tamara Barbret.

A reception was held in the Education Hall of North Lake church. Refreshments and a cake, made by Mrs. Ellen Cook, were served by Mary Anna Robertson, Ellen Cook and Jane Roehm. A gathering at the home of Mr. and Mrs. Robertson followed.

The couple planned a honeymoon camping trip to the Smoky Mountains. Upon return, they will be at home in Kalamazoo.

The bride is a 1972 graduate of Gull Lake High school. She has worked as a seamstress for Whitman Saddle Co., but is now starting a woodworking business. Her husband graduated from Chelsea High in 1970. He is employed at Whitman Saddle and has a part-time woodworking business.

## 62 County Fairs Left In Next Two Months

Treat your family to a mini-vacation this year with a trip to one or many of the remaining Michigan county fairs or to the Upper Peninsula state fair at Escanaba.

"There are 62 county fairs during August and September in every part of the state. Michigan's fair season will close with the Hillsdale fair Sept. 23-29. Fair schedules are available through the County Fairs section of the Michigan Department of Agriculture in Lansing," according to Dean M. Pridgen, director of MDA.

The Upper Peninsula state fair will run for six days beginning Aug. 14. Agricultural commodities from cheese to vegetables will be on exhibit and will be judged for awards. Various breeds of dairy cows, beef cattle, sheep and swine will be exhibited and judged for awards, as will horses. There also are displays of youth program achievements.

Free midway entertainment at the U. P. state fair includes a petting zoo, an observation bee hive, antique auto show and antique steam and gas engine show, a skydiving team, and horseshoe pitching.

Grandstand entertainment includes the Hubert Castle circus on Aug. 14; "Buck Night" Great

Northern Opry show, Aug. 15; the Kendalls, Aug. 16; Don Williams show, Aug. 17; stock car racing and Thunder Mountain Bluegrass Band Aug. 18 and 19.

There is a school exhibit on youth day, Tuesday; a ladies' day program, Wednesday; Native American day, Thursday; a senior citizens talent contest on Governor's day, which is also senior citizens' and handicapped persons' day, Friday; with Escanaba's Little German band performing Friday afternoon.

Admission to the U. P. state fair is \$1.50 per person, with children \$5 passes are also available by under 12 admitted free. Weekly calling or writing the fairgrounds office in Escanaba 49829, (906) 786-4011.

## CAROL'S CUTS

Monday, Wednesday and Friday  
475-7094  
Appts. Only  
9:30 a.m. - 3:00 p.m.



**buy a McGRAW-EDISON DEHUMIDIFIER**  
Ultra-high capacity CROWN provides effective moisture removal for larger areas. Protects home and furnishings.

- Automatic "Set-and-Forget" Humidostat
- Automatic Overflow Control
- "In Operation" Signal Light
- Easy-to-empty, Slide-out Plastic Drip Pan
- Self-leveling, Free-swiveling Casters
- Walnut-grained, Furniture-finished Cabinet

17-Pt. Model **\$169<sup>95</sup>**  
Now Only **SAVE \$20**

**HEYDLAUFF'S**  
113 N. Main Ph. 475-1221

## 25% off custom-made draperies

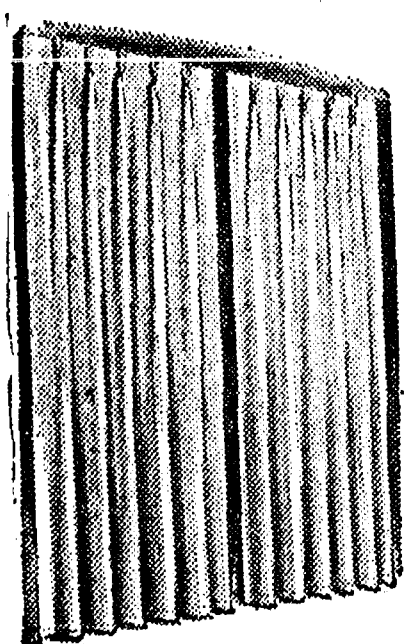

Our finest fabrics for your selection... any custom treatment you desire. Our designers can help you make the right choice at savings. For instance, a full length antique satin drapery for your 50" window would cost only \$83, if ordered before Sept. 23.

**Merkel HOME FURNISHINGS**  
PHONE 475-8621

## Why Accept When You Can Choose?

DONALD A. COLE  
Director

Many people are under the impression that all funeral service fits a standard pattern, and that families are forced to accept it. This is not true at Burghardt-Cole Chelsea Chapel.

We tailor our service to fit your special needs by fully explaining the variety of options you have, then letting you choose exactly what you want. We think that's as it should be.

**BURGHARDT-COLE CHELSEA CHAPEL**

214 East Middle Street  
Phone 475-1551

Member, The International Order Of The Golden Rule



- ★ A 24-hour Hotline and identification
- ★ Extensive referral information
- ★ Free long term counseling
- ★ Drug Education presentations
- ★ Assertiveness, empathy and suicide prevention training
- ★ Accurate and reliable drug information

**CALL 994-HELP**

(994-HELP/994-HELP/DRUG HELP is Federally licensed for substance abuse counseling.)

## FREE BRIDE'S BOUQUET

With every wedding of 5 or more bridesmaids booked with us between Aug. 1 and Oct. 31, 1979. May be used at any time after booking.

FREE DELIVERY ANYWHERE

## CYNTHIA'S FLOWER SHOP

8054 MAIN ST., DEXTER  
PHONE 426-3240

## Legislature Passes \$4.6 Billion Budget

By Mary Keith Ballantine  
23rd District Representative

Before the legislature adjourned for the summer, we tackled a number of difficult issues, resolved some and put off others. Our major accomplishment during the past six months was passage of the state's \$4.6 billion budget. In discussions I had with our budget director, I was told this was a tight budget. There are a few capitol outlay bills we will have to deal with in the fall, but the majority of the funds have been appropriated.

But the legislature's failure to strictly enact the Headlee Amendment may result in a voter backlash in the 1980 elections. We clearly did not accomplish what the voters intended when they approved the amendment last fall, and because of it, we may see a much more restrictive measure on the next ballot—a measure which is repugnant to good, solid government.

Headlee was one of legislature's failures, but there are a number of successes, too.

We sent spending plans for mental health (\$449.4 million), school aid (\$1.5 billion), social services (\$1.377 billion), agriculture (\$20.2 million) and higher education (\$968.7 million) and others to the Governor. There are no new taxes proposed for the 1979-80 fiscal year, which begins Oct. 1, and the record budget was described by legislative and administration officials as a modest one—\$250 million over last year's governmental spending.

Other important bills the legislature took action on were the Michigan Occupational Safety and Health Act amendments, the essential insurance bill, repeal of the presidential primary, toxic waste disposal and real estate steering.

The MIOSHA amendment, which would revise the appeals procedures, passed the House and is now in the Senate Labor and Retirement Committee. Opponents of the measure said it opened up the work place to more confusion and consternation for the businessman, while not appreciably aiding workers (which is why I voted against it).

A toxic waste disposal bill, which hopefully will alleviate situations like the Hooker Chemical Co. contamination in Muskegon county, was signed into law.

Two very controversial bills were the repeal of the presidential primary and the real

estate steering legislation. Both passed the House and both are lodged in Senate committees. The Senate also passed a presidential primary bill, but that measure would partially close the primary, not repeal it. Proponents of the House measure argue that repeal of the primary will save the state several million dollars.

The real estate steering bill would prohibit realtors from steering people towards or away from certain neighborhoods on the basis of its racial makeup. An amendment to the steering bill allowing realtors to answer buyers' questions without suggesting that a neighborhood would or would not be appropriate, made the bill acceptable to many legislators who originally voted against the measure.

When we reconvene in September we will face the difficult issues of workers' compensation reform, decriminalization of marijuana and public ethics.

Although we have clearly accomplished a good deal, a number of hard decisions are still pending.

The Governor has signed a bill increasing the amount paid out of the public school employees' retirement system for health insurance premiums. Under the new law, which will go into effect immediately, the system will pay \$40 per month rather than \$31 to retirees who are members of an authorized group health insurance plan. The increase was designed to meet a hike in the premium for Blue Cross-Blue Shield coverage.

The Governor also signed into law a bill that limits an employer's liability for employees exposed to PBB.

Sponsored by Republican Floor Leader J. Michael Busch of Saginaw, the new act is aimed at helping former employees of the company which once manufactured PBB find new jobs.

An employer's liability would be limited to \$12,500 with reimbursement for any additional benefits coming from the Silicosis and Dust Disease Fund, to which all insurance carriers and self-insured employers contribute.

Another new act will extend the interim period available for the Governor and the legislature to approve or disapprove the State Health Plan from the original 30 legislative days to 60 legislative days.

The House Republican caucus is urging Gov. Milliken to use his

veto power on the general government budget bill, saying Democratic leaders sneaked into the bill a \$59.1 million withdrawal from the budget stabilization fund. The governor's staff and budget officials admit they, too, were unaware the fund was being tapped, but are still reviewing whether to recommend use of the veto.

House Republican Floor Leader Michael Busch of Saginaw said his caucus "went on some faith" and did not read the entire final version of the general government budget bill when it was being passed on Friday, July 13. He said language providing for the transfer of \$59.1 million from the budget stabilization fund to the general fund was inserted after House-Senate conferees reached final agreement. Neither Republican conferee was aware the provision was being inserted into the bill, he said.

Douglas Roberts, executive assistant in the Department of Management and Budget (DMB), said he does not disagree that personal income may decline and money will be triggered from the stabilization fund. But he said the bill should not require the money to be transferred based on the estimate for personal income. Roberts said the actual growth or decline in personal income would be known

"a couple of months" into the 1980 calendar year, and the transfer could be made then, still in time to be included in the 1979-80 fiscal year.

Busch, on behalf of the House GOP caucus, urged the governor not to veto the \$59.1 million line item, or to veto the entire bill. "It is a major policy decision and there was not one word of debate," said Busch. In his letter to the governor, he also indicated that the fund was not set up to allow removal of funds in anticipation of hard times.

House Fiscal Agency Director John Morberg, denied the Republican charges that the language was sneaked into the bill. He said the language was in the measure when signed by all the conferees.

Although the language in the bill says \$59.1 million is transferred to the general fund, Morberg noted the transfer is to be done under other provisions of the act. Therefore, it will not need to take place when the fiscal year begins Oct. 1, and, depending on how the year turns out economically, may not involve the entire amount. The act permits the transfer of only the amount needed to balance the budget, even if the decline in personal income would allow the transfer of additional funds. But Roberts said as he reads

The Chelsea Standard, Thursday, August 9, 1979

the language, budget officials are given no discretion and the money is to be transferred Oct. 1. Also undecided is whether the exchange is a transfer or an appropriation. If it is an appropriation, it can be vetoed as a line item; if it is a transfer, it is not subject to that procedure. Budget officials plan to ask Attorney General Kelley to resolve the matter.

**Jackson Co. Fair**  
Aug. 5-11

Everyday-Free

All Day  
4 & 5 PM  
8-10:30 PM  
10:30 PM

Farm Exhibits & Energy Exhibit W. Wade Midway  
Royal Danish Circus Extra Show at 1 PM Mon & Sat  
Mime Mates 3 Elephant Act & Pony Toss  
Extra show at 2 PM Mon & Sat  
Benny Poole & Sun Down  
Fireworks (after last stage show)

**Aug. 8**

**LEIF GARRETT**

**Aug. 9**

**LORETTA LYNN**

**& The Hagar Twins**

**Aug. 10**

**WILLIE NELSON**

**Aug. 11**

**pablo cruse**

200 W. Ganson  
Jackson, MI 49201

## SUMMER SIZZLER SALE

### -at- LLOYD BRIDGES CHEVROLET

M-52 and I-94, CHELSEA

All new cars included carry 5-year rustproofing guarantee.

**PRICES WILL NEVER BE LOWER**

**SALE ENDS AUG. 15th**

### NEW CARS

**1979 MONTE CARLO .....\$6192**

2-dr., tinted glass, deluxe body side moldings, air cond., remote control outside rear view mirror, 3.8 litre 2-bbl. V-6, auto, trans., standard emission system, Comfortilt steering wheel, power steering, P205/70R-14/B steel belted radials with stripe, AM/FM radio, color keyed rally wheels. White and blue. Stock No. 3018.

**1979 MONTE CARLO .....\$6300**

2-dr. Sport Coupe! Tinted glass, deluxe body side moldings, air cond., remote control outside rear view mirror, Cruise, 3.8 litre 2-bbl. V-6, auto, trans., tilt wheel, power steering, P205/70R-14/B steel belted radials with stripe, AM/FM stereo radio, rally wheels, CCCI Camel cloth bench, Camel Metallic. Stock No. 3942.

**1979 FLEETSIDE PICK-UP, \$4925**

Fleetside pick-up box, 5.0 litre 305 CID 2-bbl. V-8, auto, trans., standard emission system, AM radio, GR 78-15/B Tbls Hwy FG/B Red B/W, solid paint, volt, oil, temp. gages. Lt. Camel. Stock No. 4327.

**1979 IMPALA 4-dr. sedan ..\$6386**

Tinted glass, color keyed floor mats, door guards, air cond., remote control outside rear view mirror, 2-tone paint, Cruise, 5.0 litre 2-bbl. V-8, auto, trans., tilt wheel, FR78-15/B steel belted radials with stripe, AM/FM radio, rear seat speaker, bumper guards, value appearance group, lite blue metallic, VDDI blue vinyl bench. Stock No. 3854.

**1979 CAPRICE CLASSIC ..\$7348**

4-dr. sedan, deluxe color keyed seat and shoulder belts, power door locks, tinted glass, power windows, floor mats front and rear, body side moldings, door edge guards, rear window defogger, air cond., remote control outside rear view mirror, two-tone paint, Cruise, 5.0 litre 2-bbl. V-8, auto, trans., tilt wheel, FR78-15/B steel belted radials with stripe, aux. lighting, AM/FM radio, rear seat speaker, bumper rub strips, bumper guards, PRR1 Carmine knit cloth bench, Dark Carmine Metallic. Stock No. 3967.

**1979 CAPRICE CLASSIC ..\$6972**

2-dr. Sport Coupe. Deluxe color keyed seat and shoulder belts, power door locks, tinted glass, power windows, color keyed floor mats, body side moldings, door edge guards, electric rear window defogger, air cond., remote control outside rear view mirror, custom 2-tone paint, 5.0 litre 2-bbl. V-8, auto, trans., std. emission control system, Comfortilt steering wheel, FR78-15/B steel belted radials with stripe, aux. lighting, windshield antenna, bumper rub strips, bumper guards. Stock No. 3029.

**1979 IMPALA 2-dr. Lan. Cpe. \$6762**

Tinted glass, color keyed floor mats, air cond., 5.0 litre 2-bbl. V-8, auto, trans., FR78-15/B steel belted radials with stripe, AM radio, power antenna, Landau equipment, Carmine. Stock No. 3007.

### DEMOS

**1979 MALIBU CLASSIC .....\$6681**

4-dr., 6-way power seat, deluxe color keyed seat and shoulder belts, power door locks, tinted glass, power windows, deluxe body side moldings, color keyed floor mats, door edge guards, air cond., sport mirrors, left remote, right manual, power brakes, Cruise, tilt wheel, power steering, P195/75R-14/B steel belted radials with stripe, aux. lighting, electric clock, AM/FM radio, rear speaker, bumper rub strip, ext. warranty, beige vinyl roof cover, camel knit, rustproofed. Stock No. 3809.

**1979 CHEVETTE .....\$4785**

4-dr. hatchback sedan. Tinted glass, floor mats, remote control sport mirror, 1.6 litre 2-bbl. L4 H.O., auto, trans., P155/80R-13/B G/B radials with stripe, heavy duty battery, Carmine custom cloth bucket. Red. Stock No. 3829.

**1979 CHEVETTE .....\$4617**

4-dr. hatchback sedan. Tinted glass, day-night inside rear view mirror, left hand remote sport mirror, 1.6 litre 2-bbl. L4 40, auto, trans., std. emission, P155/80R-13/B G/B radials with stripe, heavy duty battery, rustproofed. White/Carmine. Extended warranty.

**1979 FLEETSIDE PICK-UP ..\$5061**

Fleetside pick-up box, tinted glass, front stabilizer bar, vacuum power brakes, 5.0 litre 305 CID 2-bbl. V-8, auto, trans., std. emission system, power steering, H-75-15/B Tbls Hwy Bias Bld B/W, solid paint, voltmeter, oil, temp. gages, camel vinyl bench, light camel solid. Rustproofed. Stock No. 4203.

### USED CARS

**1976 DODGE Bivouac Camper Van .....\$5777**

Self-contained. Must be seen.

**1973 DODGE Window Van ..\$1988**

12-pass., auto, trans., p.s., air cond.

**1975 MONTE CARLO .....\$2988**

2-dr., Hydra., p.s., p.b., air cond. Like new condition.

**1977 CHEV BLAZER .....\$5488**

Hydra., p.s., p.b., radio, Extra Clean.

**1975 CHEV 3/4-Ton Pick-Up, \$2988**

Hydra., p.s., p.b., radio. Showroom new condition.

**1978 MUSTANG 2-dr. ....\$4488**

Auto, trans., radio. Lots of gas mileage. 13,000 actual miles.

**1975 BUICK Regal .....\$2488**

4-dr. Loaded with equip., incl. air cond. Like new.

**1977 MONZA 2-dr. ....\$3188**

Hydra., radio. Lots of gas mileage.

**1976 GRANADA 2-dr. ....\$3455**

6-cyl. engine, auto, trans. Many other accessories.

**1977 OLDS Omega 2-dr. ....\$3888**

Hydra., air cond., p.s., radio.

**IMMEDIATE DELIVERY — FINANCING ON THE SPOT**  
**OPEN Mon.-Thurs., 8 to 8:30; Friday, 8 to 6; Saturday, 8 to 5**

## LLOYD BRIDGES CHEVROLET

**FOR QUALITY, SERVICE & PRICE, Travel With Lloyd**

I-94 and M-52, CHELSEA

PH. 475-1373

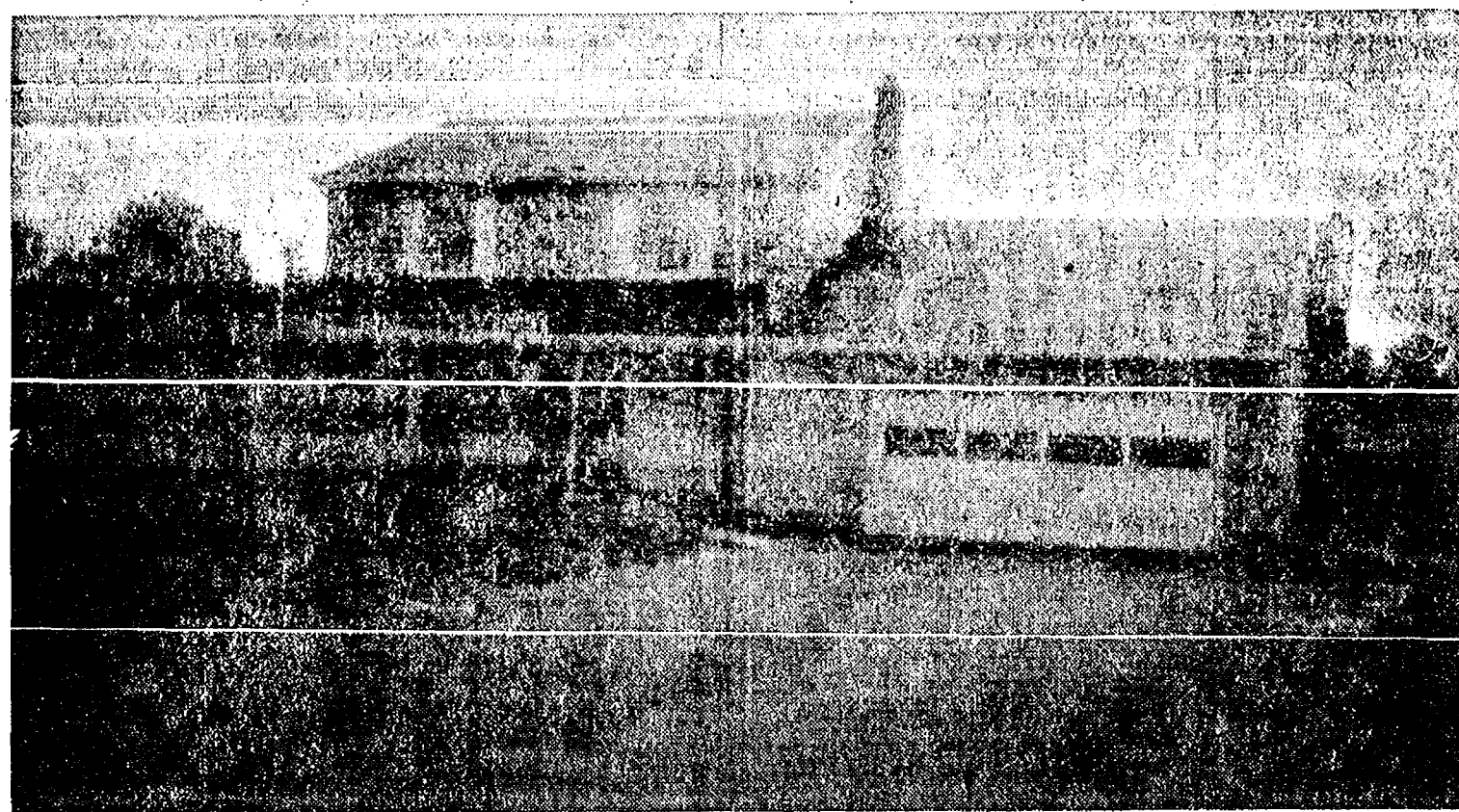

## OPEN SUNDAY, 1-4 p.m.

**321 RIVERBEND DR., MANCHESTER**

**10 1/4% Financing**

**No Taxes Until August, 1980**

Come out to the quaint and peaceful Village of Manchester. See this brand new home in scenic Riverbend Estates, a small development of 26 sites, located on the north edge of Manchester. Beautiful area overlooking the Raisin River, country living with the convenience of close shopping, schools, and churches. Call us today for more information about the fantastic terms available or stop in Sunday and see for yourself.

**Directions: M-52 to Mound St., just within the village limits.**

### FEATURES INCLUDE:

- ★ 3 LARGE BEDROOMS
- ★ 2 1/2 BATHS
- ★ DISHWASHER & DISPOSAL
- ★ HEATLATOR FIREPLACE
- ★ ANDERSEN WINDOWS
- ★ QUALITY CARPET
- ★ ENERGY EFFICIENT INSULATION
- ★ FULL BASEMENT
- ★ GARAGE DOOR OPENER
- ★ PAVED DRIVE
- ★ NATURAL GAS
- ★ VILLAGE WATER & SEWER

Priced in the Mid \$80's

**Eves. and Weekends Call Jim Mann at 428-8074**

**SPEAR & ASSOCIATES, MANN, REALTORS**

122 West Main St., Manchester

Office Phone 428-8388



# 14th District Court Decisions

Week of July 30-Aug. 3  
Judge Kenneth Bronson Presiding

Steven T. Day pled guilty to open intoxicants. Sentenced to one day on probationary work program, attendance at Alcohol Education Program. Fines and costs, \$30.

Taylor Allen pled guilty to open intoxicants. Sentenced to one day on probationary work program. Fines and costs, \$50.

Lamon L. Ellis pled guilty to open intoxicants. One day on probationary work program. Fines and costs, \$50.

Steven Kastiel pled guilty to careless driving. Fines and costs, \$40.

Albert Clark pled guilty to speeding. Fines and costs, \$90.

Patricia Cheatham was sentenced for impaired driving to attend Alcohol Education Program. Fines and costs, \$130.

John Pickell was sentenced for impaired driving to attend Bridge-way for six months. Fines and costs, \$300. Fifteen days in Washtenaw County Jail suspended upon completion.

Herman H. Hoskins was sentenced for impaired driving to attend Alcohol Education Program and Human Behavior Classes. Six months probation, no drinking. Fines and costs, \$300.

Raymond Sell was sentenced for driving under the influence of liquor to license restricted for 90 days, to and from work and Alcohol Education Program. Fines and costs, \$300.

Jessie Guye was sentenced for impaired driving to three days on probationary work program. Fines and costs, \$400 and \$200 restitution.

James Piper was sentenced for driving without a license and driving under the influence of liquor. Sentenced to 15 days in Washtenaw County Jail and six months probation. License suspended for one year, followed by a one-year period of restriction to and from work and Alcohol Education Program. Fines and costs, \$255.

Harold Herr was sentenced for impaired driving to attend Alcohol Education and Human Behavior Classes. Fines and costs, \$250.

Lowell Walker was sentenced for driving without a license. Sentenced to three days on probationary work program. Fines and costs, \$225.

Charles McCleery was found guilty of impaired driving. Sentenced to pay \$400 fines and costs and attend Alcohol Education Program or serve 15 days.

Gary Clark pled no contest to careless driving. Fines and costs of \$40, suspended.

David Bredernitz was sentenced for impaired driving to attend Alcohol Education Program. Fines and costs, \$300.

Laurend Simon, Jr., pled guilty to driving without a license. Sentenced to three days in Washtenaw County Jail, suspended. Fines and costs, \$90.

Keith Simmons pled guilty to driving without a license. Sentenced to three days in Washtenaw County Jail, suspended. Fines and costs, \$155.

Garth Boigos pled guilty to speeding. Fines and costs, \$25.

William Brown was sentenced for impaired driving to attend Alcohol Education Program and Human Behavior Classes. Fines and costs, \$300.

Cody Armbruster was found guilty of speeding. Fines and costs, \$75.

Joseph M. Ranessidi was found guilty of speeding. Fines and costs, \$25.

Judith L. Powers was found guilty of possessing alcohol at the beach. Fines and costs, \$50, \$45 suspended.

John L. Sibole was found guilty of towing a skier without an observer. Fines and costs, \$20.

Steven J. Burke pled guilty to open intoxicants. Sentenced to one day on probationary work program. Fines and costs, \$40.

Robert Hodge pled guilty to driving without a license. Sentenced to three days in Washtenaw County Jail, suspended. Fines and costs, \$160.

Nicholas Devries pled no contest to possession of a radar detection device. Sentenced to five days in Washtenaw County Jail and attendance at driving school. Fines and costs, \$75.

Douglas J. Holcomb was sentenced for impaired driving to 30 days in Washtenaw County Jail, work release allowed. Fines and costs, \$355.

Kevin E. Steeb pled guilty to careless driving. Fines and costs, \$40.

Roxanna Cook pled guilty to failing to stop in assured clear distance ahead. Fines and costs, \$25.

Robert Jackowski pled guilty to open intoxicants. Sentenced to one day on probationary work program. Fines and costs, \$40.

Karen Goss was sentenced for non-sufficient funds under \$50 to pay \$100 in costs and give 80 hours of volunteer service.

Daniel Gorton was sentenced for impaired driving to attend Alcohol Information and Reference Center in Adrian or serve days in Washtenaw County Jail. Fines and costs, \$300.

Raymond Stoner was sentenced for possession of marijuana to 180 days in Washtenaw County Jail, with two years probation and counseling in jail. Fines and costs, \$455.

Donald Harris was sentenced for driving under the influence of liquor to 60 days in Washtenaw County Jail, work release allowed. Pay \$300 fines and costs prior to release or add 30 days.

John Joseph Rath, Jr., pled guilty to disregarding a stop sign. Fines and costs, \$20.

John F. Risk was found guilty of disregarding a stop sign. If no further violations for six months, pay only \$25 costs.

Douglas C. Roe was sentenced for non-sufficient funds under \$50 to pay \$230 in fines and costs.

Stanley Maffett pled guilty to no operator's license. Fines and costs, \$15.

Douglas J. Roberts was sentenced for driving without a license to three days on probationary work program. Fines and costs, \$200.

Maximilian Wolf was sentenced for impaired driving to 30 days in the Washtenaw County Jail, work release allowed. Fines and costs, \$400.

Thelma Schweiger pled guilty to careless driving. Fines and costs of \$50 suspended on attendance at driving school.

Edward Wallace pled guilty to speeding. Fines and costs, \$90.

Patrick Shears pled guilty to no registration certificate, speeding, and no proof of insurance. Total fines and costs, \$165.

Frederick Metcalf was sentenced for no operator's license on person and driving under the influence of liquor. Sentenced to 60 days in Washtenaw County Jail and Alcohol Education Program in jail. Fines and costs, \$100.

Charles Berry was sentenced for impaired driving to 30 days in the Washtenaw County Jail, work release allowed. Six months probation, no drinking. Fines and costs, \$305.

Neil F. Winkle was sentenced for impaired driving to attend 12 Alcohol Education Program sessions. Fines and costs, \$300.

Harold Shotka was sentenced for a zoning violation. Fines and costs of \$100, suspended.

David Brasseur was sentenced for fleeing police to 30 days in Washtenaw County Jail, work release allowed. Six months probation. Fines and costs, \$500.

Karl D. Karr was sentenced for impaired driving to 30 days in the Washtenaw County Jail, work release allowed. Six months probation, no drinking. Sentenced to attend six sessions of Alcohol Education Program. Fines and costs, \$500.

Eric Teachout was sentenced for illegal entry to 30 days in the Washtenaw County Jail, work release allowed. Sentenced to attend drug program and pay restitution. Costs, \$100.

Robert Hawley pled guilty to impaired driving. Sentenced to attend driving school. Fine and costs, \$200.

Kenneth Johnson was sentenced for impaired driving to attend defensive driving school and Alcohol Education Program. Fines and costs, \$155.

Douglas J. Arnett was sentenced for larceny under \$100 to 10 days on probationary work program. Costs, \$100.

John A. Spannos was sentenced for an unlicensed contractor. Fines and costs, \$355.

Charles Ozbat was sentenced for careless driving. Fines and costs, \$50.

Charles Ozbat was sentenced for leaving the scene of a property damage accident. Sentenced to two days on probationary work program and attendance at Alcohol Education Program. Fines and costs, \$255.

Thomas McClelland was sentenced for impaired driving. Fines and costs, \$200.

Charles Ripple was sentenced for impaired driving to attend Washtenaw County driving school and serve three days on probationary work program. Fines and costs, \$300. \$200 restitution.

Timothy Avey was sentenced for open intoxicants to three days on probationary work program. Six months probation, no drinking. Fines and costs, \$50.

Timothy Avey was sentenced for driving without a license to six days straight time. Fines and costs, \$130.

Samuel Spano was found guilty of speeding. Costs, \$10.

Virgil Harmon, Jr., pled guilty to open intoxicants. Fines and costs of \$50, suspended upon three days on probationary work program.

Robert Elliott pled guilty to speeding. Fines and costs, \$95.

James D. Hart was found guilty of speeding. Fines and costs, \$30.

Daniel Mesko pled guilty to illegal entry. Sentenced to six days in jail with credit for two spent. Work release allowed.

Timothy Wood pled guilty to careless driving. Sentenced to attend driving school or serve three days. Fines and costs, \$50.

James Kemeter pled guilty to possession of fireworks. Fines and costs, \$50.

Thomas J. Popkey was sentenced for driving under the influence of liquor to a restricted license, to and from work and Alcohol Education Program and Human Behavior Classes, for 120 days. Fines and costs, \$230.

Michael W. Berry was found guilty of speeding. Fines and costs, \$50.

Jan Woelders was found guilty of careless driving. Sentenced to attend defensive driving school. Fines and costs, \$50.

Patrick Chase pled guilty to no operator's license on person. Fines and costs, \$65.

Robert Fairman pled guilty to speeding. Fines and costs, \$25.



WALTER F. HAMILTON, JR.

## Walter Hamilton Elected To Head Graphic Press

At the first annual meeting of shareholders and directors of Graphic Press is a wholly-owned corporate headquarters of Edwards Brothers, Inc., local resident Walter F. Hamilton, Jr., was elected president of Graphic Press, Inc. Graphic Press is a wholly-owned subsidiary of Edwards Brothers.

Hamilton will perform his duties as president of Graphic Press in addition to his responsibilities as vice-president of operations at Edwards Brothers in Ann Arbor.

Let a Standard want ad sell your unused items quickly, economically.

## Mustard Factory Started in 1768

According to several sources, mustard was first manufactured in America by Benjamin Jackson of Germantown, Rd., Philadelphia, Pa. He advertised himself as the "original establisher of the mustard manufactory in America" in an ad in the Pennsylvania Chronicle of Feb. 15, 1768. The Domestic Arts Collection of Henry Ford Museum, Dearborn, provides fascinating insight into the domestic implements of bygone days, including butter churns, early washing machines and cream separators.

Telephone Your Club News To 475-1371.

## PIG ROAST

Chelsea Rod & Gun Club

7103 Lingane Rd., Chelsea

SUNDAY, AUG. 12

Serving from 1 to 5 p.m.

Tickets Available at  
McCALLA FEED SERVICE  
WOLVERINE BAR & LOUNGE  
STRIETER'S MEN'S WEAR

Adults, \$5.00 Children under 12, \$2.50

DOOR PRIZES FURNISHED BY:  
After Hours Lock Service - Day Spring Gifts  
Gar-nett's Flowers & Greenhouse - McCalla Feed Service  
Strieter's Men's Wear - Ulrich's Book Store  
Heller Electric & Insulating

The Chelsea Standard, Thursday, August 9, 1979

The Job Corps is a program of federal job training and basic education for youths.

The Bureau of Apprenticeship and Training promotes apprenticeship programs in skilled trades.

## BEST WAY CARPET CLEANING

features our  
**TRUCK MOUNTED  
STEAM CLEANING PLANT**  
*We get your carpets cleaner!*  
TRAINED, UNIFORMED TECHNICIANS  
Also: Upholstery Cleaning our specialty.  
Drapes, Walls, Exteriors Cleaned, too.

SATISFACTION GUARANTEED.

INSURED  
BONDED  
**663-2733**  
FREE  
ESTIMATES

## GRAND OPENING

of Our  
BRAND NEW  
**BAR**

FRIDAY, AUG. 10  
BEER - WINE - LIQUOR

We're Famous for Our Roast Beef  
and Prime Ribs, too!

## THE CAPTAINS TABLE

8093 MAIN ST., DEXTER

## FRESH MEATS

U.S.D.A. CHOICE BEEF

**ROUND STEAK** \$2.09 lb.  
FULL CUT



U.S.D.A. CHOICE BEEF  
**CENTER CUT CHUCK ROAST** lb. \$1.49

U.S.D.A. CHOICE BEEF  
**ENGLISH CUT ROAST** ... lb. \$1.69

U.S.D.A. CHOICE  
**ARM ROAST** ... lb. \$1.69

U.S.D.A. CHOICE  
**RIB STEAK** ... Large End lb. \$2.19

# Jiffy market

Big Enough To

Serve You... Small Enough To Know You!

HOURS: 7 DAYS A WEEK  
7 a.m. to 10 p.m.

WE ACCEPT  
U.S.D.A. FOOD STAMPS

SALE PRICES EFFECTIVE  
Thurs., Aug. 9 thru Sun., Aug. 12

### JIFFY MARKET MEAT SERVICE

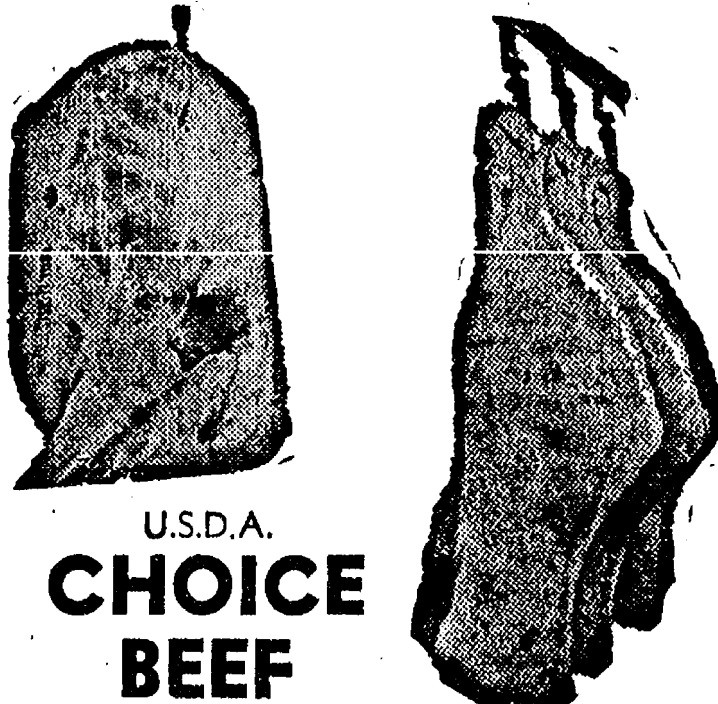

U.S.D.A.  
CHOICE  
BEEF

SIDES - FRONTS - HINDS  
WHOLE RIBS - WHOLE LOINS

CUSTOM CUTTING - WRAPPING - FREEZING  
QUICK SERVICE ON BUTCHERING  
YOUR BEEF OR OURS

### YOUNG, TENDER, LEAN PORK

FRESH, WHOLE  
**PORK BUTTS** 99c lb.

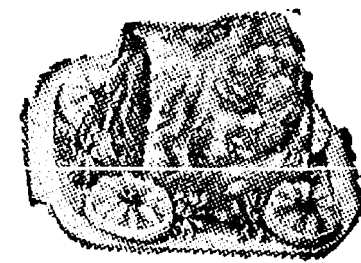

FRESH  
**PORK ROAST** Boston Butt lb. \$1.09

FRESH  
**PORK CUTLETS** ... lb. \$1.69

FRESH  
**PORK SAUSAGE** ... lb. \$1.09

FRESH  
**PORK STEAK** ... lb. \$1.29

PEET'S RE-PEETER  
**SLICED BACON**  
1-Lb. Pkg. \$1.19

Young, Tender, Sliced  
**BEEF LIVER**  
79c lb.

MICHIGAN MADE  
**CHUNK BOLOGNA**  
99c lb.

FARMER PEET'S  
**ALL-BEEF FRANKS**  
1-Lb. Pkg. \$1.59

ARMOUR  
**LARD**  
2 lbs. 99c

COURTLAND VALLEY  
**Sauerkraut**  
32-Oz. Bag 39c

SALAY'S  
**RING BOLOGNA**  
\$1.49 lb.

U.S.D.A.  
**BEEF STEW**  
\$1.69 lb.

NABISCO  
**PARTY GRAHAMS**  
12 1/2-Oz. Pkg. 99c

SCOTT  
**TOWELS**  
89c

**FARM MAID DAIRY**  
HOMO. FRESH MILK \$1.69 Gal.

ORANGE JUICE 99c 1/2 Gal.

COTTAGE CHEESE 79c 1-Lb. Crtn.

LOWFAT MILK \$1.39 Gal.

U.S. NO. 1  
**MICHIGAN SAND POTATOES**  
10-Lb. Bag 69c

MEDIUM SIZE  
**FRESH EGGS**  
69c doz.

WESLEY'S  
QUAKER-MAID  
FLAVOR OF MONTH  
**SHERBET**  
Assorted Flavors  
1/2 gal. \$1.19

GAS PUMPS & STORE OPEN 7 a.m. to 10 p.m. 7 Days a Week — U.S. Authorized Food Stamp Store — Daily & Sunday Papers



## Community Calendar

Week of Aug. 9-16  
1979

Rolling Pin bowling league meeting Tuesday, Aug. 14, 10 a.m., at Chelsea Laues.

Car Wash, sponsored by the Junior Class, Saturday, Aug. 18, 10 a.m. to 3 p.m. at Great Lakes Federal Savings parking lot.

Home Meals Service, Chelsea. Meals served daily to elderly or disabled. Cost per meal, \$1.50 for those able to pay. Interested parties call Barbara Branch, 475-7641 or Ann Feeney, 475-1493.

Recreation Council meets first Wednesday of each month at 7:30 p.m. in the city council room p.m. in the village council room above the police offices. Open to the public.

Lyndon Township Board regular meetings the third Tuesday of each month, 7 p.m., in Lyndon Town Hall.

Rebekah's Rummage Sale, Friday, Aug. 10, Sat., Aug. 11 at Sylvan Town Hall, 9 a.m. to 4 p.m. All good clean useful items accepted. Furniture, household items, baby clothes badly needed. Ph. 475-2705.

Lima Township Planning Commission, first Tuesday of each month, 8 p.m., Lima Township Hall.

Chelsea Co-Op Nursery, 11000 Dexter-Chelsea Rd., is accepting applications for fall nursery school for 3's and 4's. Please call Carol Trinkle, 475-8970 or Marsha Hansen, 475-9718.

Senior Citizens meet third Friday of every month, pot-luck dinner, games and cards. 6 p.m. at St. Mary's Hall.

Lima township board regular meeting first Monday of each month, 8 p.m., Lima Township Hall.

Lions Club, first and third Tuesday of each month, 6:45 p.m., at Chelsea Community Hospital.

Meetings of the Lyndon Township Planning Commission are held at 8:30 p.m. the second Thursday of each month at Lyndon Town Hall.

Chelsea Community Hospital Nutrition Program pre-natal nutrition classes, fourth Tuesday of each month, 6 to 7 p.m. at the hospital. To register phone 475-1311 (Ext. 354). Class is free of charge.

Sylvan Township Board regular meetings, first Tuesday of each month, 7 p.m., Sylvan Township Hall, 112 W. Middle St.

The Church of Jesus Christ of Latter Day Saints (Mormons) meets every Sunday, 5 p.m. at the Rebekah Lodge. Public welcome.

Sharon Township Board regular meeting first Thursday of each month, 8:30 p.m.

Chelsea Jaycee Auxiliary still has available a list of qualified baby sitters who completed the baby sitting clinic held earlier this year. Ph. 475-2571 or 475-1966.

American Legion hospital equipment is available by contacting Larry Gaken at 475-7881.

### K. of C. Tootsie Roll Profits Go to Special Olympics

Chelsea Knights of Columbus recently presented \$800 to the Chelsea Special Olympics and \$214 to the Stockbridge Special Olympics. The money was raised by the Knights of Columbus during their annual tootsie roll drive for the mentally retarded in March. It will be used to run athletic programs for the retarded.

The money was presented to Area 20 Director Nancy Cooper by Grand Knight Jerry Hammer-Schmidt and Doug Nadeau. It will be used for various Special Olympic activities such as transportation to state events and tournaments, equipment, room and board at state meets, ribbons and awards, uniforms, and for bowling fees.

The K. of C. has been very involved with helping the mentally retarded and has been supportive of Special Olympics in Chelsea.

The Labor Department's Wage and Hour division enforces federal wage and hour laws.

## DEATHS

### Miss Adeline Ballamy

Former Bay City Resident Dies at Methodist Home

Miss H. Adeline Ballamy, a resident of the Chelsea United Methodist Home, died Saturday, Aug. 4 at the Home. She was 93.

Miss Ballamy was born July 5, 1886 in Bay City, the daughter of William T. and Maratha Ballamy. She was a long-time junior and senior high school teacher in Bay City and lived there until she came to the home in 1968.

She was a member of the Madison Avenue United Methodist church in Bay City. She also belonged to the American Association of University Women, Alpha Chi Omega, Bay City Panhellenic Association, Western Service Guild and the Michigan Schoolmasters Club.

She is survived by two nieces, two nephews and several grandchildren and nephews.

Funeral services were held Wednesday, Aug. 8 at Penzien Funeral Home in Bay City, with the Rev. Roger Park officiating. Burial followed at Elm Lawn Cemetery, Bay City.

Local arrangements were made by Burghardt-Cole Funeral Chapel.

### Mrs. James Brighton

Former Romulus Resident Dies at Methodist Home

Mrs. Mildred Brighton of the Chelsea United Methodist Retirement Home, died Sunday, Aug. 5 at the home. She was 83.

Mrs. Brighton was born Oct. 1, 1895 at Exeter, the daughter of James and Alice (Richards) Lyons.

She was married to James H. Brighton on Nov. 25, 1920. He died Jan. 25, 1949. Mrs. Brighton came to the home in 1969 from Romulus.

Survivors include a daughter, Mrs. Albert (Edith) Morgan of Romulus; a grandson Daniel Morgan of Romulus; a granddaughter, Mrs. Gail Chandler of Romulus; and three great-grandchildren.

Funeral services were held Thursday, Aug. 9 at 10 a.m. at the Chelsea United Methodist Retirement Home Chapel, with the Rev. Ira Wood officiating.

Funeral services were also held at 1:30 p.m. at the West Mound United Methodist Church in Romulus, with Pastor Dick Reese officiating. Burial followed in West Mound Cemetery.

Arrangements were by Staffan Funeral Home.

### Miss Clara Eschelbach

Life-Long Area Resident Dies at Evangelical Home

Miss Clara C. Eschelbach, 234 Harrison St., died Sunday, Aug. 5 at the Saline Evangelical Home. She was 78.

Miss Eschelbach was born June 17, 1901 in Lima township, the daughter of Lewis and Caroline (Hinderer) Eschelbach. She lived her entire life in the Chelsea area and was a member of Zion Lutheran church at Rogers' Corners.

Survivors include four brothers, Albert Eschelbach of South Lyon, Alfred Eschelbach of Ann Arbor and Rudolph and Alvin Eschelbach of Chelsea; one sister, Mrs. Amanda Feuerbacher of Manchester; and several nieces and nephews.

Funeral services were held Wednesday, Aug. 8 at Zion Lutheran church, Rogers' Corners, with the Rev. John R. Morris officiating. Burial followed in Zion Lutheran Cemetery.

Memorials may be made in Miss Eschelbach's name to Zion Lutheran church.

Arrangements were by Staffan Funeral Home.

### Manchester Street Fair Set Saturday

On Saturday, Aug. 11, the Village of Manchester will be holding its second annual Manchester Street Fair, sponsored by the Manchester Village Association.

The Street Fair will feature arts and crafts, merchant's sidewalk sales, food and beverages, entertainment and much, much more. There will be ample parking for everyone and admission is free. The event will be held on Main St. in Manchester. Manchester is a quaint, turn-of-the-century village located approximately 20 miles southwest of Ann Arbor on the River Raisin. It is picturesque, warm, and friendly to its visitors.

The Fair will begin at 10 a.m. on the 11th and close at 7 p.m. Artists will be featured via the arts and crafts booths and the main stage area. Artists from southern Michigan, and some from as far away as Florida will be joined by performers from the Black Sheep Repertory Theatre, the Traveling Smiles Children's Theatre, and area mime artists.

Horse-drawn wagons and shuttle vans will be available to transport visitors to the Fair area.

The second annual Manchester Street Fair promises to be an event for the entire family to enjoy. Bring your friends and enjoy the day in historic Manchester. For further information, phone (313) 428-9115.

### 34 Years Ago...

(Continued from page two)

Charles Bycraft has obtained a license from the village council to operate a taxi fleet in Chelsea, and opened a stand at the corner of Main and Middle Sts., adjacent to the Schatz Cigar Store this week.

Cpl. Laurance Boyer, recently returned from overseas, and Mrs. Keith Boyer of St. Louis, Mo., are guests at the home of Mrs. Mac Packard.

Several people were injured late Saturday when two cars collided on US-12 about five miles west of Chelsea. Injured were Mr. and Mrs. Tony Push of Lima Center.

There will be another Youth for Christ rally Saturday at the Dexter High school for all area youth. Speaker will be Kurt Strommel, manager of the Cable Piano Co., Detroit.

The Federal Employees' Compensation Act provides compensation for federal employees and certain other groups who suffer job-related injuries, diseases and deaths.

### Carpenter's choice



Famous Red Wing fit and cellulose cushion insole make these the most comfortable boots you can wear. Inch-wide steel shank and choice of cushion crepe sole and heel or tough Neoprene sole and heel. Try a pair today.



VOGEL'S & FOSTER'S  
Ph. 475-1606 Chelsea, Mich.



LEONARD MCCALLA of Chelsea sold his Reserve Grand Champion Market Hog at the Washtenaw County 4-H Fair for \$131 per pound. It was purchased by Ralph McCalla, Wayne Feeds, of Chelsea.

### Legion Post Plans Hoedown

A Saturday night hoe-down is being planned by Dexter American Legion Post 557, to begin at 8 p.m. Saturday, Aug. 25.

Luke Schaible and company will provide music for square and all other types of dancing and, weather permitting, the affair will be held outside on the pavilion.

Refreshments will be available, and members, guests and the public are invited.

Further information is forthcoming.

A Standard Want Ad will sell your unwanted items quickly and economically.

## Younger Girls Team Defeated in Regionals

(Continued from page one)

Tournament play continued and the title was won by Trini and Carmans of Detroit, as they defeated Charlevoix in the championship game.

The Chelsea team returned home beaten, but not broken as the girls learned to come back from disaster and regain their poise in a difficult situation. They played well even when not at their best.

Coaches Waller and Clarke were

pleased the Chelsea team had an opportunity to play in the Great Lakes Regional, and, win or lose, both coaches were proud of the way the girls continually tried to come back.

Coach Waller said that "while it is never fun to lose, it was an excellent experience for the girls to play a high level of competition and gain the experience from the tournament. I hope the girls come back next year, as we still have several exciting goals to look forward to."

## Good Things Growing In Michigan

Before leaves start turning to golden hues and Michigan's summer is at a close, light up the charcoal. Have a backyard pork barbecue or a picnic cookout.

Try barbecued pork kabobs, alternating chunks of Michigan tomatoes, onions and peppers with pork chunks and top with your favorite barbecue sauce. Or marinate ham slices in sweet apple juice for 24 hours, then grill them slowly while basting with apple juice.

Pork steak burgers stuffed with cheese and cooked onions, wrapped with bacon, is a favorite recipe.

Good things are growing in Michigan, and our state's pork producers marketed 203 million pounds of pork, valued at \$96 million, in 1978, according to the Michigan Department of Agriculture. Our state ranks 16th in pork production among the 50 states.

In recent years, hogs have been

scientifically bred and fed to have less fat, larger muscles for leaner, meatier roasts and chops, and longer sides with more lean bacon. They are usually sold when five to six months old and weighing 190 to 230 pounds.

If you have an original pork recipe that has never been printed, Michigan Pork Producers is sponsoring a Michigan pork cookout contest. Friday, Sept. 14, at the Saginaw county fair. Prizes will be awarded and a Michigan pork king and queen will be chosen from the entries.

More than 50 major commodities are produced in Michigan each year, a \$10 billion industry, with the addition of transportation, processing and marketing costs. For more facts about Michigan agriculture, contact MDA's Communications office for a free booklet, "Michigan Food Facts," P. O. Box 30017, Lansing 48909.

AS STATED IN THE CHICAGO TRIBUNE:

## FOOD PRICES RISE SHARPLY

Lead list at 21 percent annual rate!

WASHINGTON (AP) — Food prices jumped sharply in February for the second straight month to pace a 1 per cent increase in wholesale prices, the Labor Department reported Thursday.

The food price increase was 1.6 per cent, equal to an annual rate of more than 21 per cent. In January, food prices at wholesale rose 1.8 per cent.

## Freeze rising food prices with an Amana® freezer

### Amana Energy Saving Freezers

13 to 17 CUBIC FEET

Manual defrost models in 13, 15 and 17 cu. ft.

Amana matic contact freezing — with coils on the bottom of each shelf and at top of liner. So all foods are either on or directly below a prime freezing surface.

Free-O-Frost® models in 14 and 16 cu. ft.

Each shelf forms its own fast freeze compartment.

16 cu. ft. size takes the Amana automatic ice maker (optional at extra cost).

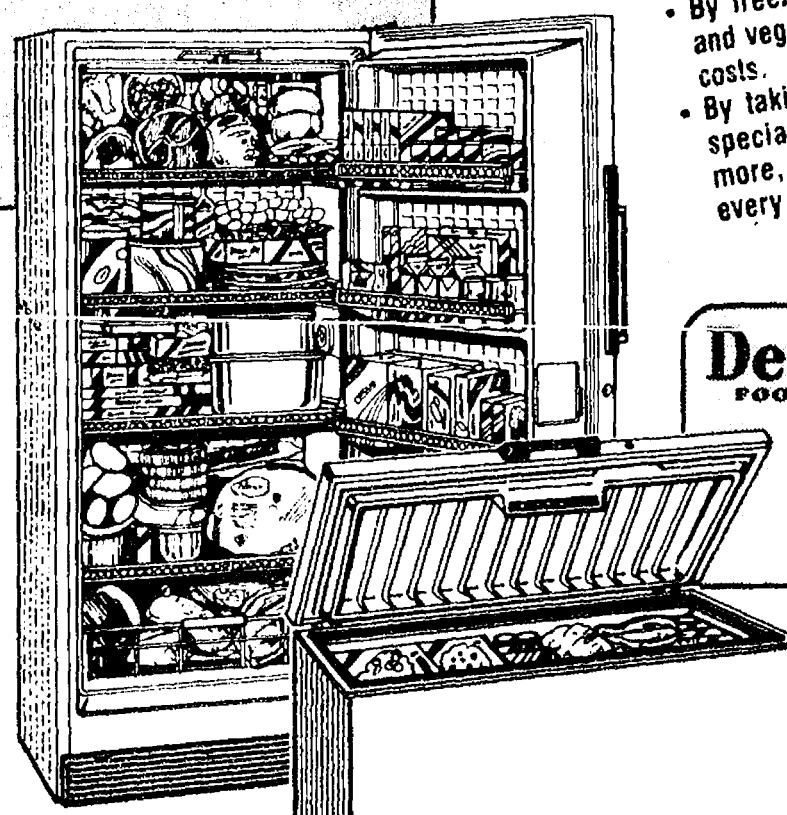

### Deepfreeze®

FOOD FREEZER

Made Only By

Amana®

7 to 28 CU. FT.

Fast zero-degree storage

Freezing coils on all 4 sides

and the bottom make the

entire food liner a fast

freeze compartment.

Most models also feature:

• Removable basket and

divider

• Light in lid

• Defrost drain

• Power signal light.

### Large capacity Amana Upright Freezers

22 or 23 CUBIC FEET

23 cu. ft. manual defrost with Amana-matic contact freezing.

22 cu. ft. Free-O-Frost takes the Amana automatic ice maker (optional at extra cost).



Amana Refrigerators with freezer capacities up to 9.29 cubic feet also available. Pick the size you need today!

FREE - 31-pc. Freezette Food Saver Set - \$30 Value  
With Any Freezer Purchased (15 cu. ft. or larger) While Supply Lasts!

# HEYDLAUFF'S

113 N. MAIN ST., CHELSEA

PH. 475-1221

## SALE-10% OFF

ON ALL

## Vitamins & Vegetable Oils

Once again, Mom's Home-Baked Goodies

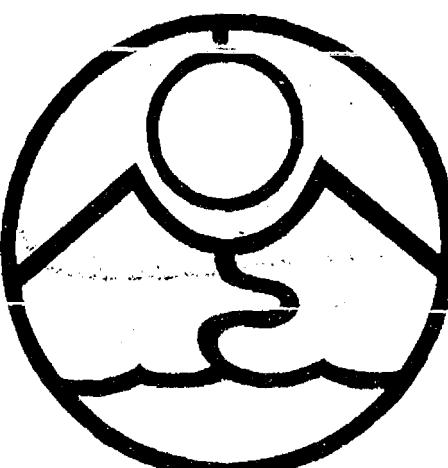

RIVENELL  
NATURAL  
FOODS  
3212 ALPINE  
DEXTER, MICH 48130  
426-2549

Monday through Saturday, 9 a.m. to 5:30 p.m.  
(Across from the Farmers' Market)

# TORO



**Make a reservation**  
We're sold out now, but we'll save you up to \$42\* on the 1979 all electric 12", the gas 14", 20" or 20" Electric Start Toro snowblower you reserve now for next winter.

Just put \$20 down and pay the balance by Nov. 1 and you'll be ready for the first snowfall.

Haven't you  
done without a Toro  
long enough?



GAMBLES

110 N. Main Ph. 475-7472

# Layaway Sale

\*Comparing dealer's regular price and promotional selling price.



**Final Wind-Up  
SALE**

**Many Summer Items at  
1/2 and more off**

Store Hours: 8 a.m. to 5:30 p.m. Mon. thru Sat.

**STRIETER'S  
MEN'S WEAR**

Since 1914

475-8680  
475-8689

115 PARK ST.  
CHELSEA, MICH.

# MAYER AGENCY

(of Springer-Kleinschmidt Agency Inc.)

Your Local Independent Insurance Agency providing dependable protection and prompt claim payment through 10 of the nation's leading insurance companies.

## HOME - AUTO - BUSINESS INSURANCE



Sheridan W. Springer  
Ruth DeVine

Charles A. Kleinschmidt  
Donald S. Peck

Micky Quackenbush

## ANN ARBOR TRUST COMPANY

is the **BANK**  
*That Has It All*

- ☒ Checking Accounts
- ☒ Savings Accounts
- ☒ Commercial, Mortgage & Installment Loans
- ☒ Money Market Certificates of Deposit
- ☒ "MoneyMinder" Automatic Transfer Service
- ☒ Bank By Mail
- ☒ Drive-In Banking
- ☒ Night Depository
- ☒ IRA Accounts
- ☒ Keogh (HR-10) Accounts
- ☒ Simplified (IRA) Pension Plan
- ☒ Social Security Direct Deposit
- ☒ Cashiers Checks, Money Orders
- ☒ Safe Deposit Boxes
- ☒ Travelers Checks
- ☒ Pension and Profit Sharing Accounts



- ☒ Investment Management
- ☒ Estate Planning
- ☒ Complete Trust Services



**CHELSEA BANKING OFFICE**  
**ANN ARBOR TRUST COMPANY**

1478 Chelsea-Manchester Road • Chelsea, Michigan 48118 • Phone 475-9154

MEMBER FDIC

### Byron Pearson To Present Recital Sunday in Detroit

Trumpeter Byron Pearson, son of Mr. and Mrs. Willard Pearson of Chelsea, will join two other musicians in presenting an organ and trumpet recital at the First Baptist church, 8 Mile Rd. and Southfield Rd. in Detroit, Sunday, Aug. 19 at 4 p.m.

Pearson will be joined by Don Tison on trumpet and Arthur Vidrich on organ. He has been active principal trumpet with the Baltimore Symphony orchestra for the past year and has played with other orchestras at various times.

Pearson has accepted an offer to teach trumpet at Oberlin College in Ohio beginning this fall.

### Conditioning Week Set for Football

Conditioning week for freshmen, junior varsity football players and all interested in trying out for the team begins Monday, Aug. 13 at 9 a.m. All are invited to come.

# THE CHELSEA STANDARD

Second Section

CHELSEA, MICHIGAN, THURSDAY, AUGUST 9, 1979

Pages 7-14



**JUBILATION!** Patting backs and slapping hands together, the Chelsea 16- to 18-year-old traveling team celebrates its victory in the state championships in Alpena two weeks ago. A similar scene was enacted just last week-end, as the team swept the Great Lakes Regional Tournament and anticipated the trip to Texas for the national tournament.

## School Board Briefs

At a regular meeting of the Chelsea Board of Education Monday, Aug. 6, present were Stirling, Feeney, Schafer, Snyder, Superintendent Van Meer, Assistant Superintendent Mills, Principals Williams, Benedict, Wojcicki, Assistant Principal Vogel, Special Education Director DeYoung, Community Education Director Rogers and Guests.

Meeting called to order at 8:10 p.m. by President James W. Stirling. Board approved the minutes of the July 16 meeting.

The Board accepted, with regret, the following resignations: Alex Knight, South Elementary teacher; Maria Sebu, Special Education

teacher at Beach Middle school; Rosalie Hudnut, Spanish teacher at Chelsea High school.

The Board approved one-year contracts for the following teachers: Thomas A. Fletke, social studies and head wrestling coach; Kathleen A. Gilbert, EMI teacher at Beach Middle school; Denise Day, EMI teacher at Beach Middle school; Veronique Wills, EMI-D consultant at Beach Middle school; Patricia Tchiblakian, LD teacher at Beach Middle school; Judith Bottom, Special Education at the high school.

The Board approved Community Education Course descriptions and class eligibility for the 1979-80 school year.

The Board heard information reports as follows:

1. The Trinkle Barn Dance group donated \$800 for Special Olympics.
2. Sam Vogel, assistant principal, reviewed the extra-curricular participation at the high school.
3. Sam Vogel, assistant principal, reviewed the proposed Mexico Band Trip in May, 1980.

4. Superintendent Van Meer reviewed the Washtenaw Consortium for Vocational Technical Education.

5. Assistant Superintendent Mills informed the board that the district gasoline allocation will be reduced 20 percent which will necessitate a reduction in transportation for field trips, spectator buses and in general some route revisions.

6. Secretary Schafer informed the board of the MASH Board of Directors election and indicated that he will present a slate to the board at the Aug. 20 meeting.

7. President James Stirling made the following committee appointments: Curriculum Committee — Chairperson, Daniel Snyder; Finance Committee — Chairperson, Earl Heller; Communication and Public Relations Committee — Chairperson, Ann Feeney; Personnel Committee — Chairperson, Robert Schafer.

The board recessed into executive session at 10:18 p.m. to discuss negotiations with the CEA. The board convened into session at 10:40 p.m.

Meeting adjourned at 10:41 p.m.



**CENTENNIAL FARM:** N. H. and Margaret Miles display the marker denoting their land as a Michigan Centennial Farm—one owned by the same family for at least 100 years. The stone was built.

## N. H. Miles Scio Church Rd. Home Becomes Centennial Farm

A farm owned by N. H. and Margaret Miles, located at 20735 Scio Church Rd., has been designated as a centennial farm by the Division of Michigan History.

The farm has been in the possession of the family since Feb. 19, 1879, when Michael and Barbara Hinderer, great-grandparents of N. H. Miles, bought it from Frederick and Mary Egeler.

Michael had come from Kapf, Germany and settled on Waters Rd., near Rogers Corners, in 1853. When Michael and Barbara purchased the Scio Church farm in 1879, it was for one of their seven children, Christian Hinderer.

Christian worked the farm and in 1885 married Mary Wellhoff. They had six children: George, Frederick, Amanda (mother of N. H. Miles), Albert Emma and Bertha. A seventh child was born to Christian and his second wife, Clara Catherine Waitt, whom he married after Mary Hinderer's death. That child was named Gustaf.

In 1906, Christian's son George and George's wife Louisa (Hennung), together with George's unmarried brother, Albert, bought the farm from their father and worked it together. In 1908, George bought Albert out and ran the farm himself.

At this time, the place was known as a dairy and general farm.

George and Louisa had one son who died at the age of 21. George himself died in 1934. N. H. was soon living with his Aunt Louisa and her cousin Carrie Lutz on the farm, and going to school from there.

After his high school graduation, N. H. began to work the farm. He married Margaret Steele in 1944 and they have lived in the old farmhouse since.

The land on which the farm stands was first purchased from the U. S. Government in the early 1830's. The abstract lists the names of Jesse Smith and Louis Kellam as co-owners, with dates of 1832 and 1831, respectively.

Other family names that appear on the abstract between 1831 and 1879 are Wild, Tuttle, Egeler, Goodrich, Manz, Bollinger, Kamp, Glazier, Chase, Cassidy and Schlupp.

The house itself is believed by the Mileses to be more than 150 years old, although there is no way of determining exactly when it was built.

One measure of the exquisite craftsmanship that went into the old edifice was discovered more than 20 years ago, when fire destroyed the upper story of the home. Clean-up efforts uncovered previously hidden,

hand-hewn, solid walnut eaves troughs, which had been fashioned from quartered logs. The longest was an unbroken trough of 42 feet, attached to the home with hand-wrought iron bolts.

There are now 97 acres in the farm, up 17 acres from the 80 originally purchased for Christian in 1879. They are now planted in hay, corn and wheat and managed by Ted Hinderer, son of N. H.'s cousin, and grandson of one-time owner Albert.

N. H. has worked at the University of Michigan for the past 19 years as an engineer, and previously worked at Federal Screw Works and Chelsea Milling to supplement his farming income. He and Margaret have four children, John, Karen, Gary and Kim, none of whom are involved in working the family farm.

To be named a Centennial Farm, a spread must be 10 or more acres with estimated farm product sales of more than \$50 yearly, or less than 10 acres with estimated sales of at least \$250 yearly.

A centennial farm comprises only the land and not the farm buildings, which may be remodeled or even new.

Applications for centennial farms may be obtained by writing: Centennial Farm Program, Division of Michigan History, Michigan Department of State, Lansing 48918.

Mark Burnett Posts  
Perfect All-A Record  
At California College

Mark Burnett of Seaside, Calif., son of Mr. and Mrs. Gene Burnett of Chelsea, was among 111 students to receive highest honors for the spring semester at Monterey Peninsula College. Mark received the honor for maintaining a perfect 4.0 average.

He also competed with the track team and took third place in pole vaulting at the recent Coast Conference meet.



## Real Estate

By PAUL FRISINGER  
REALTOR

### THE FINAL MOMENT

You've looked at many houses and you've finally decided on a choice. You go back for a final look; a much more critical look than the others. Don't be timid. Check everything you think is important with a critical eye. No house will be perfect, but you should know about any defects before making a final decision.

And when the time comes, let the REALTOR handle the actual price negotiations. This is always the toughest and most sensitive part of any home purchase. He's an expert in this type of negotiation. He knows both parties' financial positions, and can usually come out with a better arrangement than via

personal confrontation between principals. One party will usually be at a disadvantage. Don't be afraid to quibble. Few homes sell at the asking price — but don't ask him to do the impossible.

And, be sure you know the answers to all the dollars and cents questions, such as, taxes, operating expenses, closing costs, fees, etc. If you don't know — ask!

If there is anything we can do to help you in the field of real estate, please phone or drop in at FRISINGER REALTY CO., 935 S. Main St., Chelsea. Phone: 475-8681; evenings 475-2621. We're here to help!



**Ads  
Taken  
Till 5 p.m.  
Monday**

# PUT IT IN THE WANT ADS FOR RESULTS

**Just  
Phone  
475-1371**

## WANT ADS

**FOR RENT**—Country house, 3 bedrooms, 1 1/2 story, walkout basement, lots of acres. Unfurnished, no pets. \$420 plus security deposit. Ph. 1 (313) 445-3077, evenings, 11-3.

**FOR RENT**—Nice apartment in older home to nice, quiet, refined lady. Available about Sept. 1. Ph. 475-7638.

**FOR RENT**—1-bedroom apartment in Chelsea Village near downtown, \$280 per month. Ph. 475-2808, pervasively.

**TUPPERWARE PARTY**—Tuesday, Aug. 14, 6 p.m. (new book) in Chelsea. Taking orders, too. Would like to see you come. For more information, please call Betty, 475-7150.

**Lawn Maintenance**  
Richard Smith  
475-8984 after 5 p.m.

**SAND GRAVEL**  
**KLINK EXCAVATING**  
Bulldozer — Backhoe  
Road Work — Basements  
Trucking — Crane Work  
Top Soil — Demolition  
Drainfield — Septic Tank  
Trenching, 5' up  
Industrial, Residential, Commercial  
CALL 475-7631

**HELP WANTED** — Dietitians, competitive wages, career growth with full fringe package. Reply by resume to May & Scofield, Inc., in care of Personnel Office, 627 S. Dearborn, Howell, Mich. 48843.

**McCulloch**  
Portable Generators  
Chain Saws  
WE SELL, SERVICE,  
SHARPEN AND TRADE.

**Chelsea Hardware**  
FRESH FROM THE GARDEN  
new potatoes, Irish Cobbishers and  
Poncha Reds. Ph. 475-8934.

**ATTIC INSULATION**  
Class I  
Cellulose Insulation  
installed by trained  
installers

**FOAM WALL INSULATION**  
Highest thermal efficiency  
of any insulation type.

**FOAM MASTERS**  
Complete insulation contractor  
Licensed and Insured.  
475-1625  
Free Estimates

## WANT ADS

**MAGNETIC SIGNS** for your business vehicles. Open and Closed signs, used cars and trucks, KETO, 7120 Dexter Ave. Arbor Rd., Dexter, Ph. 429-4535.

**GARAGE SALE** — Friday and Saturday, Aug. 10-11, 9-5. Clothing, household items and toys, 4800 Wylie Rd., Dexter. Ph. 429-4535.

**FOR SALE** — 1987 Chevy short box pickup, 250, 6-cylinder, runs well. \$450. Ph. 475-2227.

**PIANO TUNING and repair**. Qualified technician. Call Ron Harris, 475-7134.

**McClellan's Evergreen Nursery**  
11302 Trist Rd.  
Grass Lake  
Ph. (517) 522-5177

1-94 to Grass Lake exit, north on Mt. Hope, 5 miles to Trist Rd.

**WANTED** — Bartender (M/F), 40 hours per week, day or night. Apply at Chelsea Lanes, 11 a.m. to 5 p.m. Waitress (M/F), part-time, to begin Aug. 26. No experience necessary. Part-time janitorial help and counter personnel. Apply at Chelsea Lanes in person, between 11 a.m. and 5 p.m.

**Roofing Vinyl Siding Blown Insulation Formica Work Cabinet Work**  
Joe Edwards  
428-4057  
Licensed Contractor

**TIRE OF LOOKING?** We can help. Red Giant has a large selection of houses, apartments, studios, all sizes, areas and prices. Call and see if they have what you're looking for. Free evaluation by phone. Small fee if they help you. Open 8 a.m. to 9 p.m. Call Red Giant, 662-6923.

**STEP UP TO KOZMA CONSTRUCTION**  
And Step Down In Price  
LICENSED BUILDER  
FREE ESTIMATES  
COMPLETE CONSTRUCTION SERVICES  
CALL  
LEN KOZMA  
475-7452

**BEAUTIFUL YEAR-ROUND HOME** on excellent lake-front beach. Just a stone's throw to black-top road, 2,100 sq. ft. living area, fireplace in living room, 4 bedrooms plus den, 1 1/2 baths. Better be an early bird. Ph. 1-429-7159 or 662-2571. Ask for Florence Carmet, Earl Keim Realty.

## WANT ADS

**FOUND**—Lovely grey female cat, in Half Moon Lake-Noah Rd. area. We must find her home. Ph. 475-9509.

**GARAGE SALE** — 3-family, Chevy car parts, antique bathtubs, glassware, chairs, jewelry, houseplants and miscellaneous items. Signs posted, 9585 W. Huron River Dr., Aug. 10-11-12.

**4-FAMILY GARAGE SALE** — Antiques galore, Ringling Brothers poster, dark pine recliner, 32 shutters, portable generator, stroller and high chair, lots of chairs, lamps, toys, dolls, clothes, glassware, Friday and Saturday, 9 to 5, 7880 Fifth St., Dexter. Ph. 475-7784.

**SNOW TIRE** — Used one winter. 2 Premium 78 belted, size D78-13, tubeless, whitewall, \$20 pair; 2 tubeless radial, wide traction, size D78-13, \$30 pair. Also, 1 regular Firestone 300, tubeless, steel radial, size 78-14, whitewall, \$10 (used mostly as a spare). Call 475-7178.

**BLACK DIRT** for sale. Tested and proven excellent for gardens and lawns. Six yards delivered, \$85. Ph. 428-7784.

**Planning A Party?**  
Reception or Special  
Get-Together?  
Phone 662-1771 days

**Zemke Operated Machines**  
For Rental Of  
Music Machines  
Juke Boxes.

**HELP WANTED** — Experienced woman for general housework, 1 day per week. Must have own transportation and references. Ph. 428-4533.

**J. R. CARRUTHERS**  
LICENSED  
RESIDENTIAL BUILDER  
CUSTOM HOMES  
ADDITIONS/FIREPLACES  
PATIOS  
ROOFING/SIDING/REPAIRS

475-7234  
CHELSEA

**CAGES FOR RABBITS** or small animals. \$3 and \$6 each. Please call 475-7681.

**CHELSEA**

**OWNER SAYS SELL** — Price reduced. Beautiful setting, overlooking lake, 3 bedrooms, 2 acres, paved road. Chelsea schools.

**NEW LISTING** — 3-bedroom older brick home, dining room, full basement, nice yard. Village of Chelsea, \$49,900.

**EARLY AMERICAN farm home** — 10 acres, excellent location, 4 bedrooms, dining room, family room with fireplace, 1 1/2 baths. Chelsea schools.

**\$47,900** — 3-bedroom ranch. Village of Chelsea, excellent starter home, corner lot.

**QUALITY BUILT RANCH** — 3 bedrooms, 2 baths, dining area, 2 car garage, quiet street, \$72,500.

**UNDER CONSTRUCTION**, quality throughout. Nice country setting on 14 acres of woods. 3-4 bedrooms, family room, 2 1/2 baths, walkout lower level with greenhouse. Chelsea schools.

**EDGE OF THE VILLAGE** of Dexter — \$74,900. 5 bedrooms, dining room, possible family room, 2-car detached garage, basement has kitchen and fruit cellar, full attic, almost 1/2-acre lot on the Huron Mill Pond.

**CALL**  
Gallatin Realty Co.  
427 N. Main, Ann Arbor  
Ph. 994-1202

**FOR RENT** — 3-bedroom home in excellent location, \$450 p.m. month. References required. Ph. 475-9101, days, or 475-1469, evenings.

**FRISINGER REALTORS**  
Chelsea 475-8681  
935 S. Main St.

**Eves:**  
Bob Koch ..... 428-4754  
Eva Halverson ..... 428-4483  
Herman Koehn ..... 475-2613  
Paul Frisinger ..... 475-2621  
Ray Knight ..... 475-9230  
Paul Erickson ..... 475-8111  
George Frisinger ..... 475-2903  
Dolly Alber ..... 475-2801

**MAUSOLEUMS ★ MONUMENTS**  
**BRONZE TABLETS ★ MARKERS**  
**BECKER MEMORIALS**  
6033 Jackson Road  
ANN ARBOR, MICHIGAN

**BECKER MEMORIALS**  
6033 Jackson Road  
ANN ARBOR, MICHIGAN

## WANT ADS

**PONY STALLION** — 10-2 hands, black and white, sound and gentle. Ph. 426-4906.

**HOUSE FOR SALE** — By owner. 3 bedrooms, 3-year-old colonial with large country kitchen, pantry, hardwood floors, marble slits, in quiet country subdivision. Easy to maintain, brick and aluminum siding. North Joslin Lake access. 40's. Ph. 498-2718.

**Have You Been Thinking of Selling?**  
Then Call Us About  
Listings at 3 1/2 %  
Or Don't Complain About High Real Estate Commissions

**JUST REDUCED** — Manchester schools, country setting, 1,800 plus sq. ft. of living area, 3 bedrooms, fireplace, 10 acres (mostly treed) and immediate possession.

**NEW LISTING** — In the Village of Chelsea. Turn of the century home with 5 bedrooms, 2 full baths, formal dining room, fireplace and over 2,200 sq. ft. of living area. Immediate possession.

**NEW LISTING** — Chelsea schools, 3 acres already approved to be built on, \$1,000 down on a land contract. Call now.

**NEW LISTING** — Dexter schools, 4 bedroom brick and aluminum ranch with walk-out basement, 2 fireplaces, 2 ponds and 10 acres of beautiful land. Extras are: Redwood deck, cathedral ceiling, Anderson windows, a gazebo, pole barn and 2 dog runs.

**BACK ON THE MARKET** — Handyman special that anyone can afford. \$30,000; \$5,500 down, \$205 a month. 5 year term, 100 sq. ft., Cape Cod with formal dining room and in the country on a perfect 80'x245' lot.

**NEW LISTING** — Character, charm and style. Large 3 bedroom home on an extra large lot with nice natural wood work, walk-up attic, full basement and new 2 car garage. Immediate possession.

**SUPER LAND CONTRACT TERMS** — \$8,000 down; \$390 a month. 5 year term, 100 sq. ft., 4 bedroom, plaster walled house with hardwood floors, Franklin fireplace and a full basement. To see, call 482-1311.

**AVAILABLE ON LAND CONTRACT** — With \$16,000 down. Large 3 bedroom colonial, only 3 years old with huge family room, fireplace and attached garage. Immediate possession and township taxes.

**OWNER SAYS** — Bring me an offer. I'm relocating. 11-month-old 3 bedroom colonial with full basement and 2 1/2 car garage. To see, call 483-8780.

**BRICK AND ALUMINUM**, low maintenance quad level with 1,400 square feet, 3 bedrooms, family room, fireplace and close to I-94. To see, call 485-1609.

**CITY OF ANN ARBOR** — 3 bedroom ranch in mint condition with partially finished basement, fenced yard and immediate possession. To see, call 781-8846.

**CITY OF ANN ARBOR** — The perfect tri-level. Redecorated, 3 bedrooms, formal dining room, large family room, central air, huge deck off kitchen and trees.

**Thornton, Inc.**  
CHELSEA ..... (313) 475-9193  
Helen Lancaster ..... 475-1198  
Lang Ramsay ..... 475-8133  
Mark McKernan ..... 475-8424  
Warren McArthur ..... 475-1625  
Pat Starkey ..... 475-9544  
Chuck Walters ..... 475-2608  
George Knickerbocker ..... 475-2646  
Darla Bohlender ..... 475-1478

**DAVID AND LYNDY** — Put them in the oven. Now the twins will make the Longes a half a dozen. 9

**ROLLING PIN** bowling league meeting Tuesday, Aug. 14, 10 a.m., at Chelsea Lanes.

**SCORPION SUPER SAVINGS** sale on 1980 whips, 15901 Seymour Rd., Waterloo, Ph. (313) 475-7212. Hanco Sports Center.

**Chelsea Home on Spring-Fed Pond For Sale By Owner**

On 2 1/2 acres in rural setting (up to 13 additional acres available). One mile from downtown Chelsea. I-94 expressway 10 minutes away. Spacious ranch type house built in 1950 and expanded in 1970. 3 bedrooms, 1 1/2 baths, formal dining room, large living room, full basement. House very liveable right now but some basement areas need redecorating or updating easily within the skills of do-it-yourself people. Extensive frontage on private spring-fed pond. Offered by owner at \$98,000. Located at 900 McKinley Road. Shown by appointment only. Terms, including land contract at below-market rate, negotiable. Phone 475-7332.

**GARAGE SALE** — Friday and Saturday, 9 to 5. Lots of misc. 661 W. Middle St.

**FOR SALE** — Dill and other vegetables. Second house north of Jiffy Market on Werkner Rd. 9-2

**NEW 1978 AUTO Being Sold Below Invoice**

78 CORDOBA, 400, auto, p.s., p.b., air, T-bar roof, red. Stock No. 1883.

**Demos**

79 ST. REGIS 4-dr., 360, air, stereo, cruise, tilt ..... SAVE

79 MAGNUM XE, 318, air, stereo ..... SAVE

79 CORDOBA, 318, air, stereo, tilt ..... SAVE

79 LE BARON Medallion 4-dr., 318, auto., p.s., p.b., air, stereo, cruise ..... SAVE

**VACUUM CLEANERS**  
Authorized Electrolux sales and service.

**James Cox**  
428-8444, or 428-8686  
118 Riverside Dr., Manchester  
PATCHING and PLASTERING.  
Call 475-7489.

**CARPETING**  
Discontinued numbers, ends of rolls, in many colors and sizes at cut rate prices.  
Nearly 100 pieces to select from.

**MERKEL BROS.**  
RN WANTED to care for invalid young man in home, five days a week, 8:30 to 4:30. Starts Sept. 10. Ph. 475-1172.

**SPECIAL FORMULA** — Cole's Starter and Grower Crumbles for fast growing baby chicks. Cole's Elevator Co., Inc., Gregory 498-2735.

**FOR SALE** — Unfinished house suitable for owner participation in completion. Well and septic tank already in. Beautiful one acre site is partially wooded and fenced. Convenient to Chelsea and Jackson, \$14,500. For further information, call Linda Carruthers at 662-7875, Spear and Assoc., 904-4500, 9-2

## WANT ADS

**HEC'S FARM MARKET** — Now open. Located on M-52, 1/2 way between Manchester and Chelsea. Full line of farm-fresh produce.

**THORNTON**  
475-9193

**ON 10 ACRES** — Lovely 1,400 sq. ft. home offering lots of privacy. 3 bedrooms, 2 baths. Full basement. 5 miles to I-94. Immediate possession. \$67,500.

**C-O-L OFF** in this centrally air-conditioned home located in Laneswood Subdivision. Enjoy a relaxing summer breeze while dining in the patio. Finished recreation room in basement. 3 bedrooms. Plenty more! \$82,500.

**LAKEFRONT HOME** — Newly remodeled and offering 2 bedrooms, fireplace, 1 1/2 baths and nice setting! Sugar Loaf Lake frontage. \$64,900.

**Thornton, Inc.**

**CHELSEA** ..... (313) 475-9193  
Helen Lancaster ..... 475-1198  
Lang Ramsay ..... 475-8133  
Mark McKernan ..... 475-8424  
Warren McArthur ..... 475-1625  
Pat Starkey ..... 475-9544  
Chuck Walters ..... 475-2608  
George Knickerbocker ..... 475-2646  
Darla Bohlender ..... 475-1478

**DAVID AND LYNDY** — Put them in the oven. Now the twins will make the Longes a half a dozen. 9

**ROLLING PIN** bowling league meeting Tuesday, Aug. 14, 10 a.m., at Chelsea Lanes.

**SCORPION SUPER SAVINGS** sale on 1980 whips, 15901 Seymour Rd., Waterloo, Ph. (313) 475-7212. Hanco Sports Center.

**Chelsea Home on Spring-Fed Pond For Sale By Owner**

On 2 1/2 acres in rural setting (up to 13 additional acres available). One mile from downtown Chelsea. I-94 expressway 10 minutes away. Spacious ranch type house built in 1950 and expanded in 1970. 3 bedrooms, 1 1/2 baths, formal dining room, large living room, full basement. House very liveable right now but some basement areas need redecorating or updating easily within the skills of do-it-yourself people. Extensive frontage on private spring-fed pond. Offered by owner at \$98,000. Located at 900 McKinley Road. Shown by appointment only. Terms, including land contract at below-market rate, negotiable. Phone 475-7332.

**GARAGE SALE** — Friday and Saturday, 9 to 5. Lots of misc. 661 W. Middle St.

**FOR SALE** — Dill and other vegetables. Second house north of Jiffy Market on Werkner Rd. 9-2

**NEW 1978 AUTO Being Sold Below Invoice**

78 CORDOBA, 400, auto, p.s., p.b., air, T-bar roof, red. Stock No. 1883.

**Demos**

79 ST. REGIS 4-dr., 360, air, stereo, cruise, tilt ..... SAVE

79 MAGNUM XE, 318, air, stereo ..... SAVE

79 CORDOBA, 318, air, stereo, tilt ..... SAVE

79 LE BARON Medallion 4-dr., 318, auto., p.s., p.b., air, stereo, cruise ..... SAVE

**Village Motor Sales, Inc.**  
CHRYSLER - DODGE  
PLYMOUTH - DODGE TRUCKS  
Phone 475-8661  
1185 Manchester Rd., Chelsea  
Hours: 8 a.m. to 5:30 p.m.  
Tues. thru Fri. Until 8 Monday  
Saturday 9 to 12

## WANT ADS

**FOR SALE** — 1976 Mustang Cobra, 4-speed. \$2,500. Ph. 475-7003.

**Pierson & Riemenschneider**  
475-9101

**NEW LISTING** — Great location just 2 1/2 miles from Chelsea. 3-bedroom home set on a wooded 1.74 acres. Lake access to Cedar Lake, stone fireplace with slate hearth, 2 sheds for storage. Reasonably priced, \$53,900.

**NEW LISTING** — Only 8 miles from Chelsea. Immaculate, cozy home has private access to Bruin Lake, patio area, double heat system, additional cabin on property. Land contract terms available. \$46,000.

**JUST REDUCED** — 2-story home in Chelsea. 3-plus bedrooms, 1 1/2 baths, large kitchen, formal dining room, fireplace and TV room. Exceptionally nice! \$67,900.

**BUY NOW and enjoy summer on the lake.** Small cottage has a beautiful location. Great swimming and fishing. \$40,000.

**Pierson & Riemenschneider REALTORS**  
111 Park St. - 475-9101

**EYES:**  
Linda Ellenwood ..... (517) 596-2175  
John Pierson ..... 475-2004  
Norma Kern ..... 475-8132  
Patrick Merkel ..... 475-1824  
Marilyn Chasteen ..... 475-2334  
Dal Queenan ..... 475-1818

**CENTURY 21 ADAIR, INC.**  
429-9441 or 996-0628

**OPEN Thursday, Aug. 9, 6 to 8:30 p.m.**, 625 City Rd., Manchester. \$53,500. Your hostess: Kathy Bachman.

**ALSO OPEN Thursday, Aug. 9, 6 to 8:30 p.m.**, 12703 Schleeweiss Rd., Manchester. \$73,900. Your hostess: Alice Byrne.

**WEDDING STATIONERY** — Prospective brides are invited to see our complete line of invitations and wedding accessories. The Chelsea Standard, 300 N. Main. Ph. 475-1371.

**LYNDON COLOR LABS** — Full-time, permanent personnel in our Custom Printing Department. Experience not necessary. Apply in person, 7200 W. Huron River Dr., 9 a.m.-4:30 p.m. An equal opportunity employer.

**RON MONTANGE CONSTRUCTION**  
(RJM, INC.)

—Full carpentry services.  
(rough and finish)  
—Additions, remodeling and repairs  
—Concrete  
—Roofing and siding  
—Cabinets and Formica work  
—Metal farm buildings  
—Grain storage bins  
—Excavating and trenching

**QUALITY WORKMANSHIP**  
FREE ESTIMATES  
Ph. 426-2585  
or  
475-1080

**HELP WANTED** for office in Chelsea. One day per week, vacations as well as full. Reply to P O Box 26, Chelsea 48118.

**TEACHER WANTS ROOM** or apartment, preferably close to high school. Need by Sept. 1. Ph. (517) 872-4607 or 428-7053.

**LOST** — All-white male cat, in the vicinity of Madison St. Two front paws declawed. Named "Tinker". Reward offered. Ph. 475-7509.

**BABYSITTER** wanted starting September. Alternating one and two days per week for 2 children, ages 4 1/2 and 15 months. Ph. 475-7279.

**When Winter Winds Blow Be Protected By A New Layer of Fiberglass Insulation**

**NOW ON SALE**  
3 1/2" unfaced — 15¢ sq. ft.  
20.16¢ a bag  
6 1/2" unfaced — 18¢ sq. ft.  
\$82.36 a bag  
8 1/2" kraft faced — 27¢ sq. ft.  
\$38.10 a bag  
Prices Include Tax

**CALL 475-7643**  
Winter's A-Coming!

## WANT ADS

**GARAGE SALE** — 139 Dewey St., Friday and Saturday, Aug. 10-11.

**WATERLOO REALTY**  
BIG PORTAGE LAKE (Jackson county) 2-bedroom year-round home. Large living room, dining area in kitchen. Picture window facing lake. Leased land, \$22,500. Terms possible.

**WELL MAINTAINED 2-bedroom** country home easily expanded to 3- or 4-bedroom. Walk-out basement completely usable. Natural gas heat. 20 minutes west of Chelsea. \$45,000. Must be seen to appreciate.

**WATERLOO REC. AREA** — Rolling 10 acres, fenced, pond, 2 large barns, work shop, garage. 3-bedroom home, living room, family room and kitchen. Large attached carport. Chelsea schools. \$67,500.

**MANY UNUSUAL FEATURES** — Large skylight in kitchen for pleasant morning sun without glare. 3 bedrooms, 2 full baths, fireplace in spacious living room. Redwood exterior. Large redwood horse barn with electric and water. 2.6 acres with redwood fence. Chelsea schools. \$103,000.

**LAKE COLUMBIA** — Corner building lot. Lake privileges. Low taxes. Close to paved road, 25 min. to Chelsea. Good schools. Only \$3,300.

**HUNTERS PARADISE** — 77 acres of woods and open areas. Adjoins state land in Waterloo Rec. Area. Chelsea schools. County maintained road. \$85,000.

**JOANN WARYWODA, BROKER**  
Phone 475-8674

**Evenings and Sundays:**  
Sue Leve ..... 1-517-522-5252  
Carol Lakatos ..... 475-7129  
Evelyn White ..... 475-1066

**HELP WANTED** — Hours: 8 a.m. to 5 p.m. Job: Carryout and bottle box. Rate: \$3.11 per hour. Apply at Polly's Market, 1101 M-52, Chelsea.

**FOR LEASE:**  
**RELAX**  
Overlooking  
165 Acres of  
Rolling Land

**WALK TO Cavanaugh Lake** and a general store. 1 1/2 ceramic baths, separate dining room. Available immediately. \$495 per mo. Mature adults only. Children welcome. Ph. 652-1114 or 652-6429.

**All Insurance Needs**  
In the convenience of your own home — or mine  
**N. H. Miles, Allstate**  
Call Only 475-8334

**SWEET CORN**, tomatoes, peppers, potatoes, beans, cukes and other. Corner Waterloo and Werkner Rds. Isadore Wencil.

**\$50 REWARD** — For information leading to signing of lease in Dexter or Chelsea for house. Ph. Ken at 668-1986.

**OFFICE SPACE** available in downtown Dexter. For information call 426-4695.

**FOR RENT** — 1979 Ford 15-pass. Club Wagon Buses by the day, week-end, week or month. Insurance. Palmer Ford, 222 S. Main. 475-1301 for rates.

**LEONARD REITH**  
Master Plumber  
Licensed Electrician  
Hat Water Heat  
18238 N. Territorial Rd.  
Chelsea, Mich. 48118  
Phone: 475-2044

**JIM W. FRENCH**  
Small  
Dump Trucking  
SAND - GRAVEL - STONE  
Ph. Chelsea  
475-1173

**SEE US** for transit mixed concrete. Klump Bros. Gravel Co. Phone Chelsea 475-2530, 4820 Loveland Rd., Grass Lake, Mich. 48841

**Complete Body Shop Service**  
FREE ESTIMATES  
Contact Ralph Machesky  
**Faist - Sprague Buick - Olds, Inc.**  
475-8664

**BEAUTIFUL LAKEFRONT HOME** — 150 feet of water frontage, 3 bedrooms, 2 baths, 2 full kitchens, 2 1/2-car attached garage. Land contract terms available, easy monthly payments. 3-bedroom newer home on east side of Chelsea. Large lot, 3-car attached garage. Just reduced to low 70's. Ph. 973-2950, 10-2

**Wanted**  
**Wicks Model Home**  
**OPEN HOUSE**  
at  
5201 Brooklyn Rd.  
(M-50 S.E. of Jackson)  
Tuesday through Saturday  
1 - 6 p.m.  
Sunday  
2 - 5 p.m.  
Callaway Const.  
1-517-764-4400  
or  
1-517-563-2930

**AMERICAN ELEGANCE** Hall. Rental — \$100-\$175. Ph. Lena Behnke, 475-9231, evenings and week-ends.

**CHILD CARE** — In my home, Monday thru Friday, morning and afternoon shifts. Have 5-year-old playmate. Close to South school. Call 475-8508 anytime.

**WANTED TO RENT** — Barn space and pasture area, close to village limit, for one well-behaved gelding. Please call 475-1412.

## WANT ADS

**PUPPIES** — Mother Great Dane, father? \$15. Ph. 1-498-2331.

**DEXTER SCHOOLS**  
SPACIOUS HOME on 11.86 acres, much of it wooded and rolling. For great country living, you must see this property! Large bedrooms with walk-in closets, family room with fireplace, formal dining room, full basement, attached garage. Barn with fenced pasture for horses. Raise chickens in the chicken house and beat the high cost of groceries! For appointment to see, contact Kathy Slivers, 426-8387, Eves., 426-2235.

**Waggoner Real Estate**  
PICK-UP a free copy of Bible references to comfort. Ph. 426-4982, M. Smith.

**CHEVROLET — BUICK TOBY FREEMAN**  
Business (517) 851-7225  
Residence (517) 851-7504  
**C. W. GLENN & SONS, INC.**  
401 N. Clinton St.  
Stockbridge, Mich. 48285

**FOR SALE** — 1972 VW van, excellent cond., new radials, 47,000 miles, no rust. Ph. 662-5730 days, or 878-6820 eves.

**WOODSTOCK KENNELS**  
1853



# LITTLE WANT ADS! BIG PLUSES FOR BIG RESULTS!

JUST PHONE  
475-1371

## WANT ADS

FOR SALE — 1969 Ford pick-up. New tires, new front end, \$895. Ph. 498-2042. x9

**MOVING SALE!** (No room left to move things) — Must move our treasures out! Multi-family treasures include furniture, clothing, knick-knacks, jewelry, toys, fabrics, and goodies too numerous to mention. Aug. 10-11, 9-6, 5675 Dexter-Pinckney Rd. x9

## MANAGER TRAINEE

In Building  
Material Sales

84 Lumber Co. is a rapidly growing, national chain with 239 stores coast to coast. Our expansion plan for 1979 is for 60 new units. If you enjoy a combination of outdoor physical work and a mental challenge and are willing to work retail hours, then we have an excellent opportunity for you. Our promotions are from within, good salary, sales incentive, and benefits are offered. No experience in the industry is necessary. Apply in person to Dave Daley on Aug. 9 from 8 a.m. to 9 p.m. and Aug. 10 from 8 a.m. to 6 p.m. at:

84 Lumber Co.

5600 S State  
Ann Arbor, Michigan  
Phone (313) 769-8417 x9

## POWER EQUIPMENT

Summer Prices  
Now in Effect.

TRACTORS  
RIDER MOWERS  
WALK BEHIND POWER  
MOWERS  
TILLERS

PRE-SEASON PRICES on Ariens or Simplicity snow blowers. A deposit now could save you up to \$100.

Chelsea Hardware.  
Ph. 475-1121 x9

**CORRECTIVE HORSESHOEING** and trimming. Mike Brisbois. Ph. 567-3036. x45tf

**REMODELING UNLIMITED** — All types of remodeling, renovation, additions, repairs and electrical work. Ph. (313) 498-3276. x52tf

**NEW SUPER MIX** goat feed coated with wet molasses. 100-lb. bag. Cole's Elevator Co., Inc., Gregory 498-2735. x11-12

**R. L. BAUER**  
Builders  
LICENSED AND INSURED  
Custom Building  
Houses — Garages  
Pole Barns  
Roofing — Siding  
Concrete Work  
FREE ESTIMATES  
Call 475-1218 x1tf

**CASH FOR LAND CONTRACTS & REAL ESTATE LOANS**  
Any type property anywhere in Michigan. 24 Hours. Call Free 1-800-292-1550 First National Accept. Co. x9-2

## CUSTOM

**BUMPING and PAINTING**  
FREE ESTIMATES — ALL MAKES

Get the Best for Less!

**FRANK GROHS CHEVROLET**  
Phone 426-4677  
Dexter, Mich.

Thinking **CARPET?**  
Think **SCHNEIDER'S**

Visit the wonderful world of carpeting at Schneider's, one of the area's finest, full-service carpet stores, conveniently located in West Ann Arbor on Wagner Road between Jackson and Liberty.

Schneider's carries a broad selection of quality, name-brand carpets at prices consistently among the lowest in the entire area. Try us.

662-9332

**SCHNEIDER CARPET CO., INC.**

745 S. WAGNER RD. ANN ARBOR

## WANT ADS

**BIG YARD SALE**—Lamps, dishes, plant stand, dolls, all types of flower pots, some tools, and misc. 1757 Old US-12 (Sylvan Center), Chelsea, Friday and Saturday, 9 to 6. x9

**BACK TO SCHOOL** garage sale — Lots of good, usable clothes for your children. Reasonable prices. Also misc. 1635 N. Lima Center Rd. (south off Dexter-Chelsea Rd.) Aug. 10-11, 9 to 4. x9

**FOUND** — Beagle, young male tri-color. Found Aug. 4 near Scio Church and Guenther. Ph. 475-2306. x11-3

**HELP WANTED** — Carpenter, lay-out man with experience in roughing. Part-time or full-time. Call Branco, Brighton 231-1728 or 227-5100. x11-3

## Chelsec Plumbing & Heating

QUALITY WORKMANSHIP

REASONABLE RATES

Specializing in

—New Construction  
—Remodeling  
—Hydronic Heat

**GAIL SHEARS**  
Licensed Journeyman

**GARLAND DE YOE**  
Licensed Master

Ph. 475-1037 x17tf

**FOR LEASE** — Second floor new office space in Village of Dexter. Will partition to suit. Ph. 1-583-1356 or 1-852-8535. x42tf

**NEW SUPER MIX** horse feed. 12% protein. Coated with wet cane molasses. Cole's Elevator Co., Inc., Gregory, 498-2735. x11-12

**BLACK DIRT** for sale. Tested and proven excellent for gardens and lawns. Six yards delivered, \$35. Ph. 428-7784. x48tf

**ALL CASH NOW** for land contracts, any size, any property, anywhere in Michigan. Call Dan Duncan, Ann Arbor Real Estate Co., 668-8575. x7tf

## Complete Body Repair Service

Bumping — Painting  
Windshield and Side Glass  
Replacement

Open Monday Until 8

**CONTACT DON KNOLL**  
FOR FREE ESTIMATE

**Village  
Motor Sales, Inc.**  
CHRYSLER — DODGE  
PLYMOUTH — DODGE TRUCKS  
Phone 475-8661  
1185 Manchester Rd., Chelsea  
Hours: 8 a.m. to 5:30 p.m.  
Tues. thru Fri., Until 8 Monday  
9 a.m. to 12 noon Saturday x14tf

**FOR RENT** — Country duplex. Dexter-Pinckney Rd. near North Territorial. All electric. Large bedroom, double closet, large living room, kitchen and dining with sliding glass door to private back patio. Range and refrigerator, utility area for washer and dryer. Locker storage, four space black-top parking. Ideal for working couple. No pet. \$245 per month on lease. Reference required. Ph. 426-8188. x9-2

## WANT ADS

**FOR SALE** — Approved baby car seat and playpen. Ph. 475-9743. x9

**EXPERIENCED BABY SITTER** would like work in Chelsea area. Children below age 10. Days or evenings. Ph. 475-7315. x10-2

**GARAGE SALE** — Thursday and Friday, Aug. 9-10, 9 to 5. Furniture, two sewing machines, bicycles, toys and games, household items. 224 Jefferson, Chelsea. x9

**DRY CLEAN** your carpets with HOST and save. Faster, easier than shampooing. Rent the machine. Merkel Home Furnishings, Chelsea, 475-8621. x9

## Assistant Manager Clerks

For convenience store in downtown Chelsea. Immediate full-and part-time openings. Experience desirable, but will train. Good pay. Apply 295 S. Main, Chelsea, or call 769-8100 (ext. 220). x10-2

## Barn Specialists

Pole barns, 2-story barns, storage sheds and garages. Any size, as kits or installed. Additions and remodeling. Try our prices. Branstock, Ph. 227-5100 or 231-1728. x11-3

## Janitorial Service

Daily, Weekly, Monthly  
WE DO IT ALL

**SPECIAL** on carpeting, furniture and drapery cleaning. Also painting and drywall. x37tf

## WRITTEN GUARANTEE

FREE DEMONSTRATION

Call About Our

FREE STEAK DINNER

973-1499 x47tf

**WE HAVE** bulk lawn seed, Fertilizer and lime in 50-lb. sacks. Cole's Elevator Co., Inc., Gregory 498-2735. x11-12

**MICHIGAN CERTIFIED** soy beans, \$9.75 per bushel. Michigan certified mariners' seed oats treated with Vitavax, \$3.25 per bushel. Bradlee Farms, Britton 492-244, Ph. (517) 451-4010 or (517) 423-5585. Prices subject to change without notice. x37tf

## Automotive Rust Proofing Cars and Trucks

**Village  
Motor Sales, Inc.**  
CHRYSLER — DODGE  
PLYMOUTH — DODGE TRUCKS  
Phone 475-8661  
1185 Manchester Rd., Chelsea  
Hours: 8 a.m. to 5:30 p.m.  
Tues. thru Fri., Until 8 Monday  
9 a.m. to 12 noon Saturday x11tf

**FOR RENT** — Fair Service Center for meetings, parties, wedding receptions, etc. Weekdays or weekends. Contact John Wellnitz, phone 475-1518. x31tf

**CEMENT MIXER** for rent. Ph. 475-8884 after 5 p.m. x48tf

## SUNSET BUILDING COMPANY

Specializing in  
ADDITIONS/REMODELING  
REPLACEMENT DOORS  
AND WINDOWS  
WOOD OR CONCRETE  
PATIOS and PORCHES  
REPAIR WORK

No Job Too Small

Give USA Call.

475-2822 x48tf

## WANT ADS

**IRISH SETTER**, AKC, needs country home. Moving Sept. 1. Ph. 994-4963 or 475-9615. x11-3

## PALMER FORD USED CAR SALE

Don't Miss These  
Values!

'78 FORD Granada. Auto., 6-cyl., with air ..... \$3995

'77 RANCHERO GT with air. Sharp! ..... \$3895

'77 DODGE Parcel Delivery van. Automatic, like new ..... \$4995

'76 CHEVY C-60 Stake. Like new. \$8495

'75 GRANADA 4-dr., 6-cyl., a.i.r. Low mileage ..... \$2795

'74 JEEP 4-wheel drive pick-up. \$1095

'73 FORD F-250 4-wheel drive with winch. Excellent condition \$2795

'72 FORD Ranchero ..... \$1295

'71 CHEVY ¾-ton pick-up. Great condition ..... \$1195

## PALMER FORD

475-1301  
Mon. thru Thurs. till 9:00  
Fri., 6:00; Sat. till 4:00  
CHELSEA x9

**FOR RENT** — Second floor apartment. For married couple only. References required. Ph. 475-8469. x31tf

## Used Trucks

'78 DODGE D-150 Utlite pick-up, 318, 4 speed overdrive, Adventure pkg., p.s., p.b., stereo, low mileage ..... \$4495

'76 DODGE ½-ton pick-up, V-8, 4-speed, p.s., p.b. One owner. \$2995

'75 DODGE ½-ton club cab, 318, auto., p.s., p.b., air ..... \$1995

'75 CHEVY ½-ton Silverado, 350, auto., p.s., p.b. .... \$2995

'72 DODGE D-200, 318, 4-speed, good rubber ..... \$795

## Quality Used Cars

'77 VOLARE wagon, 225, auto., p.s., p.b., air cond., cruise \$3495

'77 CHRYSLER New Yorker Brougham, 4-dr., V-8, auto., p.s., p.b., power windows, power locks, stereo, 8-track, Michelin tires ..... \$2995

'74 PONTIAC Ventura 2-dr, V-8, auto, p.s., p.b., AM-FM ..... \$1895

'73 CADILLAC Coupe de Ville, full power, stereo, air ..... \$1795

## Village Motor Sales, Inc.

CHRYSLER - DODGE  
PLYMOUTH - DODGE TRUCKS  
Phone 475-8661  
1185 Manchester Rd., Chelsea  
Hours: 8 a.m. to 5:30 p.m.  
Tues. thru Fri. Until 8 Monday  
Saturday 9 to 12 x8tf

**BEAUTICIAN WANTED** — Apply in person, 8066 Main St., Dexter. x30tf

## USED CARS

1977 OLDS Cutlass Supreme 2-dr. .... \$4195

1977 CHEV Monte Carlo 2-dr. .... \$3695

1976 CHEV Monte Carlo 2-dr. .... \$3495

1976 OLDS 98 LS 4-dr. .... \$3395

1975 BUICK LeSabre Custom 2-dr. .... \$2495

1971 FORD Club Wagon, 12-pass. .... \$995

AUGUST HOURS:  
Tues, Wed., Fri., 8 to 5:30 p.m.  
Mon. and Thurs., 8 to 9 p.m.

**FAIST - SPRAGUE  
BUICK-OLDS, INC.**  
1500 S. Main St., Chelsea  
Ph. 476-8664 x8tf

**FOR SALE** — 1975 6-cylinder Ford Granada. Excellent condition. See at 9361 Dexter-Chelsea Rd. Ph. 426-3864. x29-2

CALL OR STOP IN

## CHELSEA GLASS, INC.

WORKMANSHIP AND MATERIALS FULLY GUARANTEED

Open Daily 8 a.m. to 5 p.m.; Sat. 8 a.m. to 1 p.m.

140 W. Middle, Chelsea Phone (313) 475-8667

WE REPAIR AND REPLACE:

★ STORE FRONTS ★ MIRRORS  
★ FURNITURE TOPS ★ PATIO DOORS  
★ SHOWER DOORS ★ TUB ENCLOSURES  
★ THERMOPANES

★ AUTO GLASS — Including Windshields  
Free Pick-up and delivery on auto work.

Storm Door & Window Reglazing & Screens

COMMERCIAL BUILDINGS OR RESIDENTIAL

PROMPT SERVICE REASONABLE PRICES

## WANT ADS

**PARTING OUT** — 1970 Maverick. Ph. 994-4663 or 475-9615. x11-3

**JET BOAT** — 1975 Taylor SS jet boat. Excellent condition. Newly rebuilt 455 Olds engine. The boat is white with red and blue trim. Ph. 475-1719. x9

**FOR SALE** — '68 Olds Delmont 88, loaded. Needs new starter. \$100. Ph. 475-9248. x9

**LAND FOR SALE** — 150 acres in Sharon township, Washtenaw county. 2,300 feet of road frontage. Productive land. Leaser available. \$140,000. Land contract terms available. Lois Willis, Realtor. Ph. (317) 522-8481 or (317) 522-8334. x10-2

**HAVERLY'S** painting, drywall, and carpet installation. Free estimates. Ph. 475-1116. x39tf

**BABYSITTING** done in my licensed home starting in September. Call now for openings. Six weeks to 5 years. Ph. 475-1438. x10-4

## Floor Covering Is Our Business

**TILE—SOLARIAN—HARDWOOD  
CARPET — INSTALLATION —  
REPAIRS**

FREE ESTIMATES — 475-8621

## Merkel Home Furnishings

**LYNDON COLOR LABS** — Want to earn extra money for Christmas? We will have various openings at Lyndon for temporary help from approximately Oct. 1 through Dec. 15. No experience necessary. Apply now at 7200 W. Huron River Dr., Dexter, between 9 a.m. and 4:30 p.m. An equal opportunity employer. x11tf

## Chelsea Heating Co.

SHEET METAL  
HEATING

AIR CONDITIONING  
WATER HEATERS  
REPLACEMENT

Serving Chelsea  
Since 1970

Ph. 475-2419 x46tf

**EXPERIENCED PAINTER** — Local references. Large or small jobs. Free estimates. Interior and exterior. Ph. 475-1503. x7tf

**FOR RENT** — 3-bedroom dwelling. Ph. 475-8387. x9-2

**BY OWNER** — 3-bedroom house on 1½ acres. M-22, Manchester. Near schools. \$39,500. Ph. 428-8247 after 3:30 p.m. x9-2

**PLANNING A WEDDING?** Graduation? Let us handle your liquor and beverage needs. Dexter Party Store. Ph. 426-3828. x42tf

**SECLUDED**, all-brick ranch on small acreage. 4 or 5 bedrooms. 2 baths. Lake access. Chelsea schools. Priced to sell. Shown by appointment only. Phone Kleis Real Estate, 475-7322. x3tf

## DAY HELP WANTED

7 a.m. to 5 p.m.

Apply in person.

## McDONALD'S

1535 S. Main  
Chelsea x47tf

**WANTED** — Plow ground and standing hay. Ph. 475-2771. x7tf

**EXTERIOR-INTERIOR PAINTING** — Brush, roller, airless spraying. Residential and commercial: farm yards, homes, service stations. Experienced, quality work, references. Reasonable rates. Call Dave, 475-7494. x10-4

**FOR SALE** — 1965 Oldsmobile Cutlass. Good condition, Florida car. Asking \$600. Ph. 475-9573. x9

**MOVING** — For sale, General Electric double oven electric range. A-1 condition. Butcher block-style trestle table and 6 chairs. Must sell this week. 570 Chandler St., Chelsea. Ph. 475-7494. x10-4

**MOVING SALE** — Wednesday, Thursday and Friday, Aug. 8-10, 11150 Island Lake Rd., Dexter. x9

**YAMAHA** 1975 RD-125, 1,000 miles, mint condition, with helmet. \$385. Ph. 475-9342. x9

**HUGE 3-FAMILY** garage sale. Friday and Saturday, Aug. 10-11, 9 to 5. 12355 Roepke Rd. 33 h.p. electric start 50 hour motor, bikes, rocking horse, some furniture, many household items, something for everyone. x9

**FOR SALE** — 1979 Ford van, fully customized. Three-year warranty. \$9,200. Ph. 475-7994. x9-2

**PICKLING CUCUMBERS** for sale by peck or bushel. Werkner Rd. Ph. 475-8002. x9-2

## Cement Work

Patios — Driveways — Porches  
Experienced — Free Estimates

Phone 428-7270 x9

**CAR RENTAL** by the day, week-end, week or month. Full insurance coverage, low rates. Call Lytle Christwell at Palmer Motor Sales, 475-1301. x25tf

**TYPEWRITERS REPAIRED** at my residence. Ph. 475-9865. x9

## WANT ADS

**FOR SALE** — Revco chest freezer, 23 cu. ft., in working order. Best offer. Ph. 475-2646. x10-2

**YARD SALE** — Glass, toys, furniture, something for everyone. 10 to 5 Saturday, Aug. 11. No early sales. 3238 Central, Dexter. x9

**FOR SALE** — 1971 Lancer trailer, sleeps 6, totally self-contained, excellent condition. \$1,940. Dexter. Ph. 426-8420. x10-2

**FOR SALE** — 8 h.p. Simplicity lawn tractor, electric start, 2 yrs. old, 36" mower and 30" snow blower. Asking \$1,000. Call 475-9288 before 4 p.m. on Thursday. Must sell, moving. x9

**FOR SALE** — Conover sofa (colonial), 2 colonial chairs to match. Very good condition. Ph. 475-7312. x9

## Custom Built Homes

O—b! We Remodel too

U—can count on us

N—o Job Too Small

R—im Inside and Out

T—ough In Only If

Y—ou Want to Finish

S—iding Aluminum, 5" Gutters

I—mmediate Attention

D—ALE COOK & CO.

E—stimates, Free

## BUILDERS

Please Call

475-9153

DALE COOK x17tf

## Why hire THREE contractors when ONE will do?

HILLTOP, INC.

PLUMBING

HEATING

ELECTRICAL

WE DO IT ALL!

Serving Washtenaw County  
for the 25th year.

475-2949

8316 Werkner - Chelsea x38tf

**ROOMS** by day, week or month.

Excellent for the single man or retiree. Sylvan Hotel, Chelsea. Ph. 475-2811. x31tf

**PIANO LESSONS** in my home.

age 5 and older. Lessons tailored to your needs. Experienced teacher. Ph. 475-9225. x12-5

**LOOKING** for responsible adult to run pinball arcade. Inquire at Chelsea Lanes from 11 a.m. to 5 p.m. x8tf

## LITTLE WACK EXCAVATING

Basements — Drainfields  
Bulldozing — Digging  
Snow Removal — Tree Removal

LICENSED AND INSURED

Paul Wackenhut

Ph. 428-8025 x52tf

**FOR SALE BY OWNER** — 5-plus acres in Waterloo Recreation Area. Grass Lake schools. 3-bedroom home with 2-car attached garage. Small barn with fenced pasture. Organic garden and orchard. State land on two sides. House fully insulated two years ago. Well-shaded and newly enclosed porch. Some appliances stay. Oil heat, possible pond site. \$44,700. Ph. 517-522-4019 between 10 a.m. and 10 p.m. x10-4

## Rusty Carpenter & Son

EXCAVATING  
TOP SOIL  
SAND  
GRAVEL

Ph. (5







## Legislative Update

A Weekly Report from  
State Rep. Mary Keith Ballantine  
State Capitol, Lansing 48909  
Phone (517) 373-1775

Week of Aug. 6-13



## Girl Scout Council Has New Executive Director

Seymour Brieff, Huron Valley Girl Scout Council's new Executive Director began work in mid-July.

As Executive Director, Brieff will employ and supervise all staff, develop an operational plan, direct the preparation of the budget, secure financial support for the Council and oversee program, membership, finances and properties.

For the past seven years Brieff has been the Executive Director of the southeastern Michigan Family Planning Project, Inc., in Detroit. At Family Planning he was responsible for total administration and operations including staffing, fiscal, program, and corporate management.

Brieff has two and a half years experience as the Administrative Co-ordinator for the Planned Parenthood League, Detroit; more than eight years with the Michigan Heart Association, first as the Eastern Regional Director, then as the Director of Community Services, Detroit; one year as the Director of Operations with the Community Workshop Jewish Vocational Service; and one year as an Individual and Group Counselor with Jewish Vocational Service in Detroit.

**RAIN PERMITS**—Rainmaking or precipitation enhancement, as it is sometimes called, won't be allowed this year unless farmers first have a permit. Until permanent rules are written under the Weather Modification Act, farmers will first have to file the details of their project with the State Department of Agriculture.

**HALF-GALLONS**—Gasoline pumps unable to register prices above 99.9 cents per gallon will now be permitted to compute prices based on the half-gallon price under an emergency regulation which recently took effect. The regulation was implemented to handle about 70 percent of the state's older style pumps which can't accommodate today's prices.

**SPEED POINTS**—The House is currently considering a Senate Bill which would assess penalty points for exceeding the 55 mph speed limit. Supporters believe it's the best way of ensuring compliance with that more energy efficient speed limit.

**HIRING HELP**—Legislation providing an incentive for small businesses to hire additional employees and thereby reduce our State's unemployment rate has been introduced in the Senate. The bill would allow small businesses to increase their work forces without facing increases in their single business tax.

**CODE CHANGES**—Michigan drivers will be the winners under a new simplified traffic code. Infractions of basic rules of the road such as illegal turns and running red lights will now be classified as civil infractions instead of misdemeanors. The result will be a drastic reduction of court appearances for such violations.

**ACCIDENTS DOWN**—It may be too early to make a valid assessment about the success of Michigan's new drinking age law but the latest news from the Michigan State Police is encouraging. Latest figures show a decrease of 24 percent in alcohol-related accidents in the target group of 18 to 20 year old drivers.

## A Standard Want Ad Gets Results!

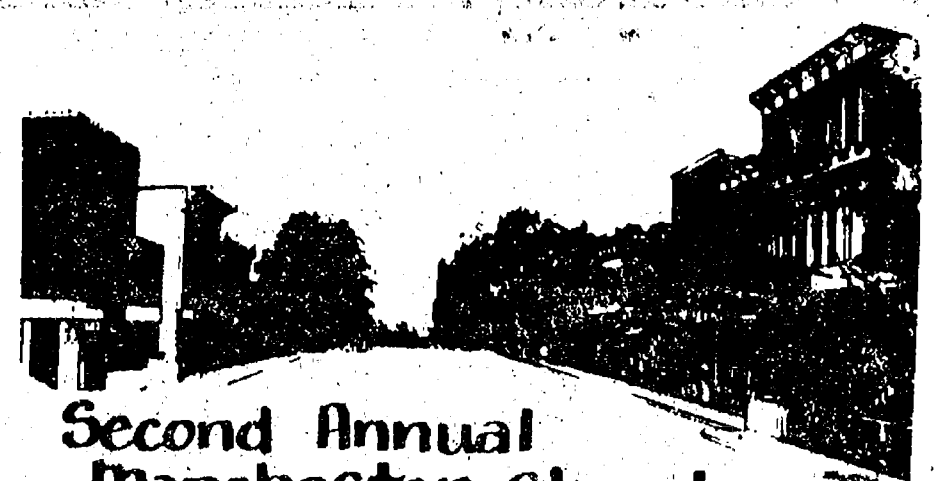

### Second Annual Manchester Street Fair

Saturday, August 11, 1979  
10am - 7pm

\* Interested Artists & Craftsmen are invited to call 428-9202



SEYMOUR BRIEFF

## Sandra Kirtley Elected to Office in Ann Arbor Trust

Sandra K. Kirtley has been elected to the position of assistant vice-president and trust officer in the Personal Trust Department of the Ann Arbor Trust Co., it was announced by George H. Cress, president.

Ms. Kirtley received her Bachelor of Arts degree from Western Michigan University in 1970. In addition to various other Bank and Trust courses, she has completed the National Graduate Trust School at Northwestern University.

Prior to joining the Trust Company, Ms. Kirtley was associated with the Union Bank and Trust Co. in Grand Rapids. As a trust officer there, her responsibilities included personal trust and estate administration, estate planning, and trust business development.

She has been very active in civic affairs in the Grand Rapids area. Ms. Kirtley served as a member of the Budget Review and Allocation Panel for the United Way; she was a past board member of the Western Michigan Estate Planning Council and served on the faculty of Grand Rapids Junior College. A member of the Women's City Club, she also served on the board of the Grand Rapids Quota Club, Inc.

## Entries Being Taken For Baby Animals To Show in Fair

Entries for baby animal displays at the Chelsea Community Fair are now being taken. Farm animal mothers and babies are also needed.

Anyone wanting to enter animals should call Dave Harrison at 478-7878 anytime, or Ken Cobb, 475-7238, after 7 p.m.

To insure a place, call before 7:30 p.m. on Thursday, Aug. 16.

The Secretary of Labor, nominated by the President and confirmed by the Senate, is the President's chief advisor on labor matters.

## TODAY'S INVESTOR

By Thomas E. O'Hara

Q. Would you name some of the leading companies that sell toiletries? It seems to me that firms in this business have a steady business, grow regularly and are more profitable than the average firm. Do you think this is true and would you recommend investing in such companies?

A. Generally, you are correct in saying that companies which sell toiletries have been growing profitable businesses. This has been particularly true where the companies have more than one product and whose business extends across the whole spectrum of cosmetics, toiletries and personal care range of items.

Companies you might consider are Avon, Bristol-Myers, Colgate, Gillette, Norel, Procter & Gamble, Revlon and Scott Paper. These companies' market other customers' products as well as toiletries. All of these companies have enough research to supply a flow of new products, have the ability to properly merchandise a new item and have the reserves to survive the jolt of the failure of a new product.

While the sale of cosmetics, toiletries and other personal care items in this country has been an excellent business, the rate of growth has been less in recent years. This has been due to the fact that so many products such as soap, razor blades and toothbrushes represent a mature market.

However, the number of people in the 25 to 49 age group, where the big users are, is now growing faster than the total population and is giving a new stimulus to sales.

The slower rate of growth in this industry in recent years has been masked by the fact that prices have been rising rapidly. Sales of these companies has been in other words while total dollar coming up briskly, the volume of goods sold has only increased modestly.

Sales overseas are growing faster than in the United States.

The fact that total sales are likely to grow less rapidly means it is more important to be sure you invest in the most aggressive company. Companies which are the most innovative in marketing and developing new products will do better in this increasingly mature industry.

Mr. O'Hara welcomes your questions, but will answer them only through this column. Readers who send in questions on a general investment subject or on a corporation with broader investor interest and whose questions are used, will receive a complimentary year's subscription to the investment magazine, Better Investing. We would be pleased to send a complimentary copy of Better Investing Magazine or information about Investment Clubs to any reader requesting it. Send 50 cents for postage and write to: Today's Investor, P. O. Box 220, Royal Oak 48068.

The noise level found in a typical family room can often be reduced by installation of acoustic ceiling tile, window drapes and floor carpeting, advise hearing specialists.

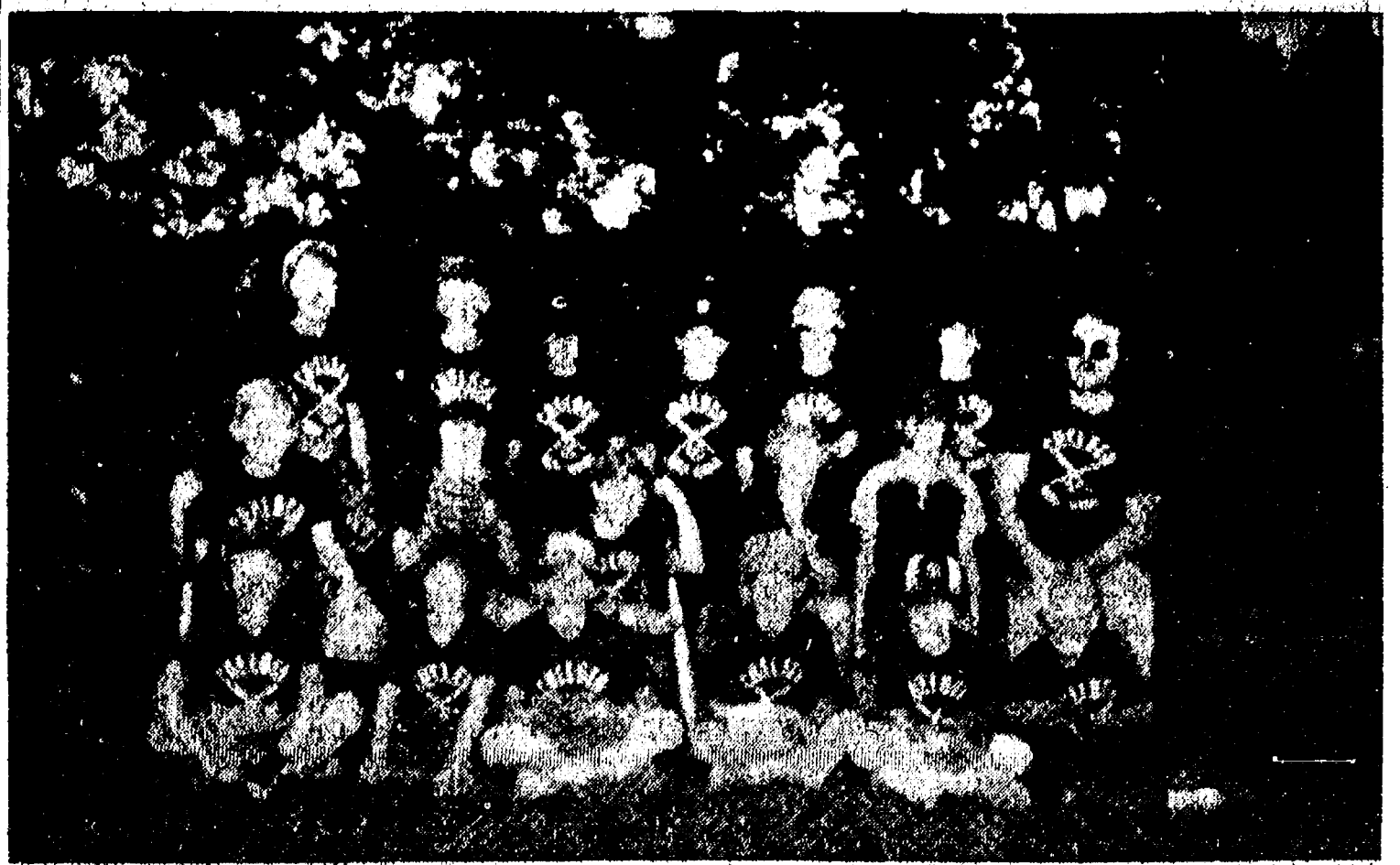

**LEADING THE FARM LEAGUE** so far this season in Chelsea are the Yankees, who are number one in their division with an 8-1 record. Taking the field for the Yankees are, left to right, Todd Thurkow, Robbie Lyria, Craig Maynard, Eric Messing, Eddie Fleishman, Mark Larson, Coach Harry.

Thurkow; middle row, Owen Wilcox, Brant Snyder, Scott Landrum, Thomas Bennett, Scott Lindsey; front, Dwayne Elkins, Ted Zaborowski, John Catell, Darren Girard, Adam Heeter, and David Steele. Not pictured are Larry Moore and Todd Eubanks.

## Land Sales Act Guards Buyers of Rec. Property

State Licensing and Regulation Director William S. Ballenger has issued a reminder to potential buyers of resort and recreational property during the summer that they should be aware of Michigan's Land Sales Act.

The Land Sales Division of his department has the exclusive responsibility to examine, register, and regulate the promotion and sale of recreational and resort property subdivided by developers into 25 or more lots or parcels, Ballenger said.

When considering land purchases, Ballenger said buyers should:

- Visit the property for personal inspection prior to signing any sales contract.
- Request a copy of the state or federal property report if one is required.
- Check with the County Health Department where the land is located to see if water supply and septic system permits are available if the property is being offered as a homestead.
- Check the availability of utilities such as telephone, gas, electricity or propane.
- Check accessibility to the site.
- Check availability of an abstract or title insurance for the property.

## Okra May Become Big Source of Protein

In 30 years, the world must produce as much food again as it has produced since the dawn of time. Although, gumbo is handy the answer to world hunger, one of its main ingredients — okra — may one day be a strong source of protein and oil for nations in the tropical belt.

Okra has been found to have a protein production potential second only to wheat and soybeans. Okra also could compete with safflower in oil production.

In some areas, such as Brazil, okra is so trouble-free that it is known as a crop that always pays. Okra seeds are produced in abundance and are easy to harvest, clean and store by simple as well as large-scale techniques.

tion with the offer to purchase must be placed in a trust account pending consummation or termination of the transaction.

Ballenger warned buyers always to request to see the real estate salespersons' pocket license cards in order to determine whether they are actually licensed brokers or salespersons.

Questions or comments regarding the purchase of subdivided lands should be directed to the Land Sales Division of the State Department of Licensing and Regulation in Lansing (517-373-7360), he said.

## The Chelsea Standard

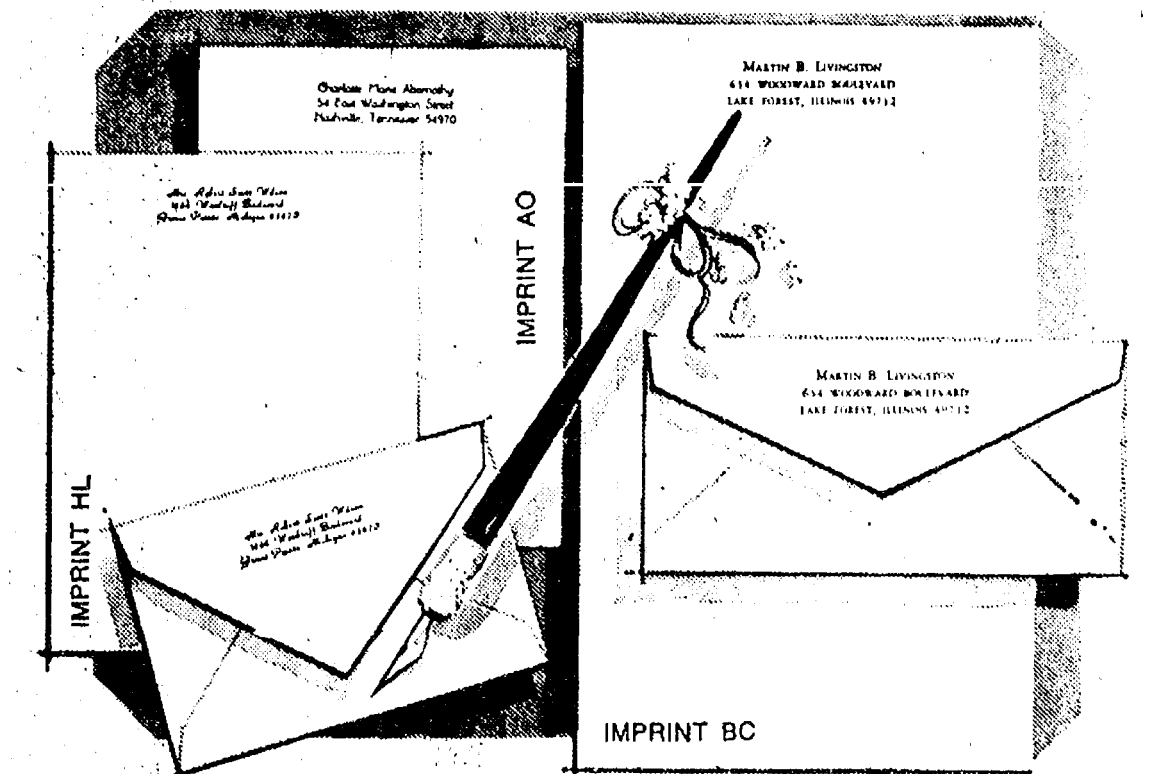

### AUGUST SALE

### Rytex Charter Club Vellum Stationery

**\$8.95** regularly \$16

Always correct, this superior letterpaper assures good taste for all your writing needs. Offered in Princess or Monarch sheet sizes with paper color in choice of white, pale blue or soft grey. Choice of three imprint styles as shown (HL, AO, BC) printed in navy blue, deep grey or cherry red. Beautifully gift boxed. 100 Princess sheets and 100 envelopes or 80 Monarch sheets and 80 envelopes.

#### Bonus:

50 extra, unprinted sheets for use as second pages... only \$2 with order.

<b>THE CHELSEA STANDARD</b> 300 N. MAIN ST., CHELSEA, MICH. 48118	
CHARTER CLUB VELLUM: _____ boxes at \$8.95 a box	
INCLUDE BONUS: <input type="checkbox"/> (Check) 50 extra, unprinted sheets at \$2.00 each box.	
Imprint Name: _____	
Street: _____	
City: _____	
State, Zip: _____	
Check choice of: paper size & color, imprint style and ink color.	
<b>PRINCESS SIZE:</b> <input type="checkbox"/> White (7000) <input type="checkbox"/> Blue (7050) <input type="checkbox"/> Grey (7060)	
<b>MONARCH SIZE:</b> <input type="checkbox"/> White (7100) <input type="checkbox"/> Blue (7150) <input type="checkbox"/> Grey (7160)	
Imprint Style: <input type="checkbox"/> HL <input type="checkbox"/> AO <input type="checkbox"/> BC	
Ink Color: <input type="checkbox"/> Blue <input type="checkbox"/> Grey <input type="checkbox"/> Red	
<b>ORDERED BY:</b> _____	
Address: _____ Apt. _____	
City, State, Zip: _____	
Account No. _____ Phone _____	
<input type="checkbox"/> Charge <input type="checkbox"/> Payment enclosed. Sorry, no C.O.D.'s. Please include Michigan Sales Tax.	

## THE LITE EASY RETURN 12 PACK.

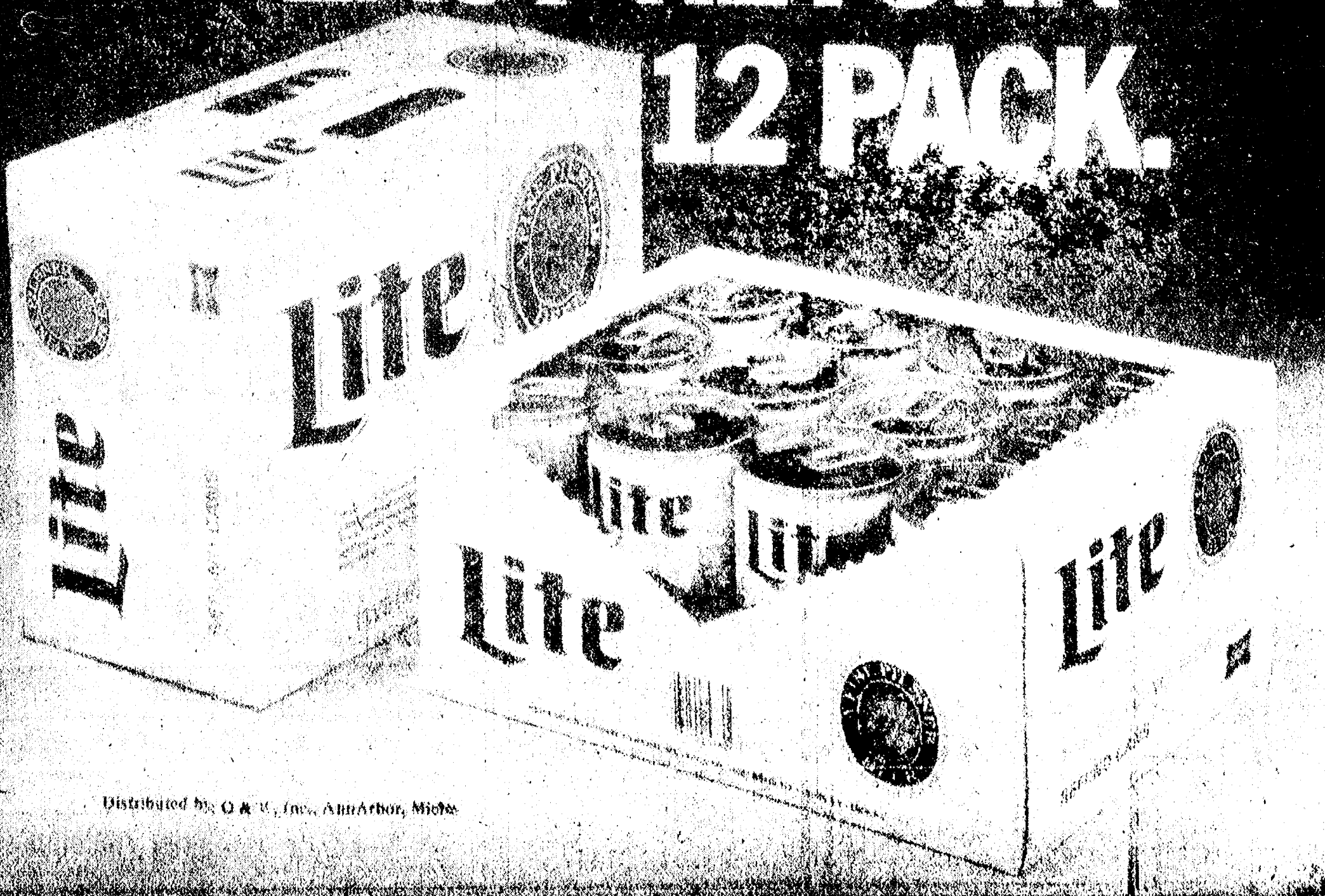

Distributed by: O & M, Inc., Ann Arbor, Mich.





TINY, FOOTBALL-SHAPED CATERpillars of the monarch butterfly may be found in abundant numbers on the leaves of the milkweed plant this time of the summer. The entire life cycle from egg to hatched butterfly will take until approximately the end of August.

## Monarch Butterfly Is Good Nature Project

By Tom Hodgson  
Park Naturalist  
Waterloo Recreation Area

By August, the novelty of summer vacation has just about worn off. The words most frequently heard in many households are: "Mom, what can we do now?" For the answer, children need only explore a corner of their own back yards, the vacant lot next door, or the shoulders of a nearby road. There they are sure to find common milkweed plants growing among the summer wildflowers. On the milkweed they will find a nature project that will keep them busy for the remainder of the summer.

Monarch butterflies are now beginning their third and final summer generation. Their tiny, football shaped, white eggs may be found fastened securely to the undersides of milkweed leaves. Eggs laid earlier in the summer have already hatched into tiny caterpillars covered with colorful bands of black, white and yellow. They feed hungrily on milkweed leaves and reach their maximum length of about two inches in as many weeks. Then they undergo a remarkable transition.

The caterpillars leave the milkweed. They attach themselves to the underside of some convenient object by a few strands of silk. Unlike moth caterpillars they do not spin cocoons. Instead, each caterpillar hangs upside down for about 24 hours. During this time a chrysalis is formed inside the caterpillar skin. Once the chrysalis is fully formed, the caterpillar skin splits open and falls away.

The chrysalis is light green, decorated with beads of black and gold. In a week to 10 days the chrysalis skin becomes transparent and the fully developed butterfly may be seen inside. Within 24 hours, the butterfly will emerge. At first its wings will be small and folded around its body. The butterfly expands them by pumping fluid into them from its body. This process may take an hour or

more. Once fully expanded, the fluid in the wings hardens and the butterfly is ready to fly.

The entire life cycle from egg to adult takes about one month. It is easier to find monarch butterfly eggs and caterpillars if you can see them in captivity first. An exhibit featuring all stages of the monarch butterfly life cycle is on display at the Waterloo Nature Center. Instruction sheets on the collecting of the eggs, and the care and feeding of the caterpillars is available at the reception desk in the interpretive building free of charge.

Waterloo Nature Center is located midway between Ann Arbor and Jackson. Visitors take I-94 to exit 156 (Kalmbach Rd.), turn north and follow the park signs to the nature center. The center is open from 9 a.m. to 5:30 p.m. Monday through Saturday and noon to 7 p.m. Sunday. For further information call 475-8069.

As the nature center is a developed State Park facility, a motor vehicle permit is required for entry. Annual permits are \$7 and enable that vehicle to enter any Michigan State Park an unlimited number of times during the calendar year. A daily permit is \$2 and is good for the date of issue only. Motor vehicle permits are available at the reception desk in the nature building. Revenue collected from the sale of motor vehicle permits is used to purchase park land and develop new facilities.

The park staff requests that visitors please leave their pets at home as they are not allowed in the building and may not be left unattended outside.

In addition to the risk of hearing loss, continuous or prolonged exposure to excessive noise levels also can cause other physical problems, warn hearing specialists. These include increased heart-beat rates, higher blood pressure and an increase in the cholesterol level.

## AGRICULTURE IN ACTION

MICHIGAN FARM BUREAU

### ★ Nuclear Paranoia

Nuclear generation is a major power source in more than 30 countries — most of which regard our hesitation toward full use of this resource with continued puzzlement. Here we sit, one of the world's true superpowers, party to international nuclear treaties dealing with appropriate safeguards, while suffering a private nuclear paranoia about peaceful nuclear use.

During a quarter-century of experience with peaceful use of nuclear power, it has proven to be one of the most reliable and safe sources of energy available. A well-known scientist, Herbert Inhaber, has compared the risk of five conventional and six non-conventional energy systems and the results are surprising . . .

Renewable energy sources — wood, wind, water, sun — are far more dangerous in terms of energy and loss of man-hours, public and private, than is true of such sources as nuclear and natural gas, the scientist found.

In terms of total risk, public and private, coal is most dangerous, followed by oil, followed by one form of solar energy, then by wind, and by another form of solar energy.

The form of energy production with the least proven risk is natural gas, followed by nuclear.

The extreme anti-nuclear position of a vocal minority in this country has gone unchallenged long enough. Even Japan, the only country to suffer the effects of atomic weapons, is relying upon nuclear power for its long-term energy needs. About the only valid argument against a greatly expanded nuclear generating system, including the breeder-reactor, is the unanswered question of proper disposal of radioactive wastes.

Surely if we can propose billions for synthetic fuel research, for wind, tidal, and solar energy taps, we can spare enough money and manpower to resolve problems of nuclear waste disposal.

(NOTE: For further information on Inhaber's study, see February 1979 issue of Science Magazine.)

### Vacation Bible School Coming to N. Sharon Church

Noah's Ark is coming to North Sharon Bible church of Grass Lake on Monday, Aug. 13 and will be there until Friday, Aug. 17, daily from 9:30 a.m. until noon, and on Friday, Aug. 17, at 7 p.m. Boys and girls, grades pre-school through 8th, may come to learn about Noah and the animals, play games during Fun Time, and meet the special animal visitor.

Children may be registered now, ages 4 to 14 by calling 428-7222. There will also be a showing of the film, "Noah's Ark and the Genesis Flood" on Friday, Aug. 17 at 7 p.m. for parents and other adults.

## Sidewalk Sale Days Scenes

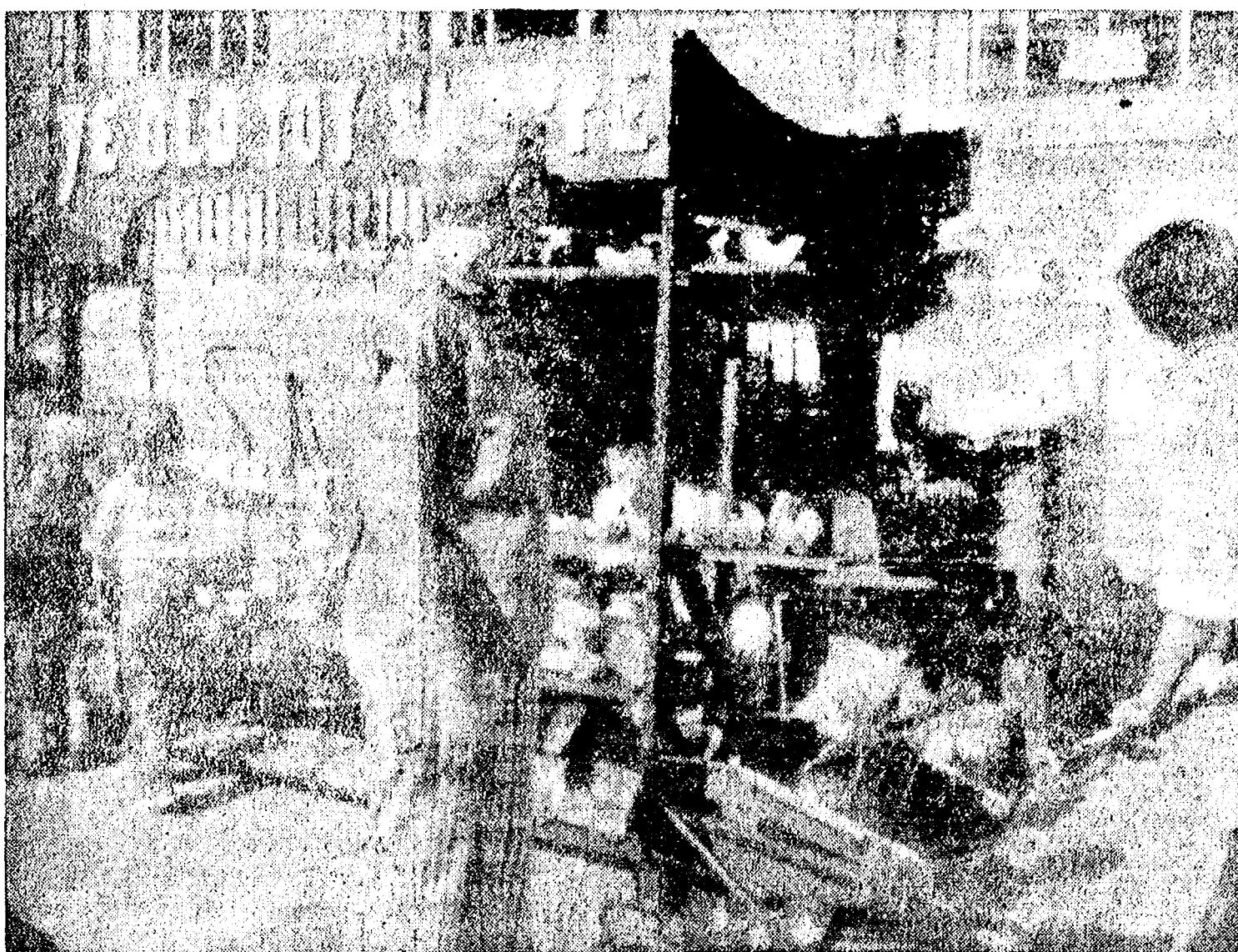

EARLY MORNING CROWDS had already gathered in the bright sun before Bill Coelius, seated center, had a chance to label and price all of the toys he sells at "Ye Olde Toy Shoppe." Coelius and his wife, Pat, are in their fourth year of creating and selling the wooden playthings.



GLASS ARTIST: A non-descript blob of glass became a small pig with a cork for a nose under the hands of glass artist Peter Severn of Chelsea, who fascinated crowds at last week-end's Art Fair and Sidewalk Sale Days. Severn displayed glass animals, candle sticks and Christmas tree ornaments at his popular booth.



SIDEWALK CLOWNS: One of the most entertaining sights of this year's Art Fair and Sidewalk Sale Days in Chelsea was the troupe of young clowns who wandered among the ordinary folks in the crowd, courtesy of Janet Norris and Sandy Kulenkamp. The pair painted dozens of eager faces using techniques they learned at Circus World in Florida. Here Norris puts the finishing touches on Stacy Norris.

## McCalla Feed Service

Phone 475-8153

12875 Old US-12 E. Chelsea

WAYNE DOG FOOD  
WAYNE CAT FOOD  
WATER SOFTENER SALT  
BIRD FEEDS  
SUNFLOWER SEEDS  
HORSE FEEDS  
RABBIT FEED

Bird Houses - Dog Houses

GOOD  
OLD DAYS  
of  
BOWLING

25c per game  
25c hotdog

AUG.  
10-11-12

Come on in and  
enjoy the fun!

CHELSEA  
LANES

Ph. 475-8141

Title III of CETA offers special assistance to Indians, migrant and seasonal farm workers, older workers and other with particular job disadvantages.

## Senior Citizen Nutrition Program MENU and ACTIVITIES

Week of Aug. 10-16

Friday — Noon lunch of chicken mousse with crackers, deviled eggs, assorted raw vegetables, macaroni and cheese salad, chilled apple juice, chocolate cake, milk. Cards and games, recorder class, Nashville trip meeting.

Monday — Noon lunch of Salisbury steak, new potatoes in jackets, lyonnaise green beans, wheat bread and butter, melon slices, beverage. Cards and games, bazaar workshop.

Tuesday — Noon lunch of turkey and cheese salad, chilled tomato juice, pear in lime gelatin, dinner rolls and butter, apple crisp, beverage. Cards and games, nutrition education, Senior Citizens Frankemuth Trip.

Wednesday — Noon lunch of baked fish with lemon, orange rice, buttered broccoli, blueberry muffins and butter, mixed fruit

cup, beverage. Cards and games, planning session, square dance, Nashville money due.

Thursday — 11:45 a.m. lunch of easy lasagne, mint glazed carrots, creamy cole slaw, Italian bread and butter, yellow cup cakes, beverage. Cards and games, bridge lessons.

### Two Dexter Students Attend WMU Orientation

Nancy Edict and Julie Hynes of Dexter were among more than 2,900 freshmen who completed the three-day orientation program recently prior to attending Western Michigan University this fall.

More than 65 million workers in more than 5 million workplaces are covered by the Occupational Safety and Health Act.

## SERVING SANDWICHES

from 11:00 a.m. till 2:00 a.m. Mon. thru Sat.

BEER & WINE CARRY-OUT FOOD CARRY-OUT  
Open Sunday 12:00 Noon Till 11 p.m.

## MARK IV LOUNGE

1180 M-52 Phone 475-1951 Chelsea

## NOW FORMING NEW FALL LEAGUES

Thursday, 9:30 a.m. . . . . Men's League  
Thursday, 9:00 p.m. . . . . Women's League  
Thursday, 12:30 a.m. . . . . Men's League  
Friday, 9:00 a.m. . . . . Mixed League

Other League Spots Available

Registration for Saturday morning  
Youth Leagues will be  
Aug. 25 at 10 a.m.

LEAGUE BOWLING WILL START SEPT. 8

Moonlight Bowling to begin Sept. 21  
every Friday night at 11 p.m.

Enjoy bowling at its finest  
in air-conditioned comfort!

## CHELSEA LANES, Inc.

1180 M-52 Ph. 475-8141

## COMING NEXT WEEK

### THE ROSIER PLAYERS

Jackson Community College

THE FINEST IN HIGH CLASS  
FAMILY ENTERTAINMENT  
SINCE 1898



AUGUST 7-11

at the

## CHELSEA HIGH SCHOOL

Sponsored By

## CHELSEA KIWANIS CLUB

doors open 7:30 curtain 8:30

Adults \$2.00 Children \$1.00

Babes in arms FREE

FIVE NIGHTS ONLY

## Announcing Modernization & Expansion of DRIVE-UP WINDOW SERVICES

Chelsea State Bank is pleased to announce the expansion of the Drive-Up Window facilities at the Main Office from the current two windows to four windows, each with a separate lane. This improvement, together with the new Branch Office of this bank, presently under construction at the corner of S. Main St. and Old US-12, will increase our ability to serve our customers with greater speed and efficiency.

During the construction period the Drive-Up Window service will be limited to one window. This inconvenience should not last more than a few weeks, and during this time more tellers will be on duty in the lobby.

We appreciate your patience and co-operation during this construction period.

CHELSEA  
STATE  
BANK

Member F.D.I.C.

CSB



## + Services in Our Churches +

**FIRST UNITED METHODIST CHURCH**  
The Rev. Marvin H. McCallum, Pastor  
Thursday, Aug. 9—  
9:30 a.m.—Vacation church school.  
7:00 p.m.—Vacation church school open house.  
Sunday, Aug. 12—  
10:00 a.m.—Worship service. Crib nursery for infants up to the age of two and church school for children from age two through first graders.  
11:00 a.m.—Punch hour in the narthex.  
2:00 p.m.—Open hour for the Rev. Robert Benedict in the Crippen Building.  
Tuesday, Aug. 14—  
7:30 p.m.—The Music Committee will meet.

**NORTH LAKE UNITED METHODIST CHURCH**  
The Rev. John Elliott, Pastor  
Sunday, Aug. 12—  
10:00 a.m.—Worship service. Guest speaker: the Rev. Ivan Gon-  
er.  
10:30 a.m.—Church school for children up to 2nd grade.

**ST. MARY CATHOLIC CHURCH**  
The Rev. Fr. David Philip Dupuis, Mass Schedule:  
Every Saturday—  
4:00-5:00 p.m. Confession.  
7:00 p.m.—Mass, immediately after 7 p.m. Mass, Confession.  
Every Sunday—  
7:00 a.m., 9:00 a.m., 11:00 a.m.—Mass.

**WATERLOO VILLAGE UNITED METHODIST CHURCH**  
8118 Washington St.  
The Rev. Larry Nichols and The Rev. David Goldsmith, Pastors  
Every Sunday—  
10:00 a.m.—Sunday school.  
11:15 a.m.—Worship service.

Presenting  
**'Missionary Internship'**  
Training School for new missionaries by Dwight Gradin of Wycliffe Translators of the **Chelsea Baptist Church** 337 Wilkinson St. Sunday, Aug. 12 10:30 a.m. (Trans-denominational)  
One Night Only Sunday, Aug. 12 at 7 p.m. an evening of **Sacred Music and Prayer** for those who have physical and emotional needs by Gary Thomson of Kingston, Ontario, Canada at the **Chelsea Baptist Church** 337 Wilkinson St. Chelsea

**ZION LUTHERAN CHURCH**  
Corner of Fletcher and Waters Rds.  
The Rev. John R. Morris, Pastor  
Sunday, Aug. 12—  
9:00 a.m.—Sunday school.  
10:15 a.m.—Worship.

**FAITH EVANGELICAL LUTHERAN CHURCH**  
2575 North Territorial Rd., Dexter  
The Rev. Mark Porinsky, Pastor  
Sunday, Aug. 12—  
9:00 a.m.—Worship service. Sermon: Joseph and his father.  
10:00—Coffee hour (remember kitchen items).  
Tuesday, Aug. 14—  
8:00 p.m.—Inquirers.  
Wednesday, Aug. 15—  
9:45 a.m.—Bible Brunch at Porinsky's.  
7:00 p.m.—Sunday school teachers.

**CONGREGATIONAL CHURCH (United Church of Christ)**  
The Rev. Carl Schwarm, Pastor  
Every Sunday—  
9:30 a.m.—Worship and Sunday school. Nursery provided for children, infants through five years.

**OUR SAVIOR LUTHERAN CHURCH**  
1515 S. Main, Chelsea  
The Rev. Franklin H. Glebel, Pastor  
Broadcast Sundays—  
The Church of the Lutheran Hour.  
8:30 a.m.—WIBM, 1450 AM, Jackson.  
12:30 p.m.—WYFC, 1520 AM, Ypsilanti.  
Every Sunday—  
9:00 a.m.—Sunday school, Youth and Adult Bible class.  
9:00 a.m.—Morning worship, June through August. Holy Communion first, third and fifth Sunday.  
10:30 a.m.—Morning worship after September 1.  
Every Wednesday—  
7:30 p.m.—Adult Bible Study and prayer.

**ST. THOMAS EVANGELICAL LUTHERAN**  
Ellsworth and Haas Rds.  
The Rev. Paul Puffe, Pastor  
Sunday, Aug. 12—  
10:00 a.m.—Worship service. Young People's Picnic at Waldron's home.  
Monday, Aug. 13—  
8:00 p.m.—Elders meeting.  
Tuesday, Aug. 14—  
8:00 p.m.—Trustees meeting.

**NORTH SHARON BIBLE CHURCH**  
Sylvan and Washburne Rds.  
The Rev. Ronald C. Purkey, Pastor  
Every Sunday—  
10:00 a.m.—Sunday school. (Nursery available.) Junior church classes.  
11:00 a.m.—Worship service.  
6:00 p.m.—Senior High Youth meeting, Youth Choir.  
7:00 p.m.—Evening worship services. (Nursery available.) All services interpreted for the deaf.  
Every Wednesday—  
7:00 p.m.—Bible study and prayer meeting. (Nursery available.) Bus transportation available: 428-7222.

**CHELSEA BAPTIST CHURCH**  
337 Wilkinson St.  
The Rev. Thode B. Thodeson, Pastor  
Every Sunday—  
10:30 a.m.—Morning worship.  
11:00 a.m.—Junior church school.  
7:00 p.m.—Evening Fellowship.  
Every Wednesday—  
7:00 p.m.—Midweek Bible study and prayer.

**BETHEL EVANGELICAL AND REFORMED CHURCH**  
(United Church of Christ)  
Freedom Township  
The Rev. Roman A. Relneck, Pastor  
Every Sunday—  
10:00 a.m.—Worship service.

**ST. JACOB EVANGELICAL LUTHERAN CHURCH**  
The Rev. Andrew Bloom, Pastor  
12501 Riethmiller Rd., Grass Lake  
Every Sunday—  
9:00 a.m.—Worship service.  
10:15 a.m.—Divine services.

**ST. PAUL UNITED CHURCH OF CHRIST**  
The Rev. R. J. Ratziuff, Pastor  
Thursday, Aug. 9—  
No Spiritual Life Dept. meeting.  
Sunday, Aug. 12—  
10:00 a.m.—Worship service and church school.

**ST. BARNABAS EPISCOPAL CHURCH**  
The Rev. Fr. Jerrold F. Beaumont, B.S.P.  
10:00 a.m.—Holy Communion, first, third, and fifth Sundays, and 7:30 p.m. every Wednesday.  
10:00 a.m.—Morning prayer, second and fourth Sundays. Church school and nursery every Sunday.  
Every Wednesday—  
8:15 p.m.—Bible study and discussion groups.  
First Wednesday of every month—Bishop's Committee.  
Third Thursday of every month—Episcopal church women.

**CHELSEA FREE METHODIST FELLOWSHIP**  
Meetings at St. Barnabas Episcopal Church 20500 Old US-12  
Every Sunday—  
3:45 p.m.—Sunday school for all ages.  
5:00 p.m.—Worship service.  
Every Thursday—  
7:30 p.m.—Adult study, Children's CYC program, and youth meeting.

**CHURCH OF CHRIST**  
13661 Old US-12, East  
Evangelist John M. Hamilton  
Every Sunday—  
7:30 a.m.—Radio program-WNRS in Saline.  
8:30 a.m.—Radio program-WAAM in Ann Arbor.  
9:30 a.m.—Bible study.  
10:30 a.m.—Worship service. Nursery available.  
6:00 p.m.—Sunday evening Bible study.  
Every Tuesday—  
7:00 p.m.—Women's Bible study class.  
Every Wednesday—  
7:30 p.m.—Bible study classes for all ages.

**CHELSEA CHURCH OF THE UNCOMPROMISING WORD**  
11452 Jackson Rd.  
The Rev. Chuck Clemons, Pastor  
Every Sunday—  
10:00 a.m.—Sunday school.  
11:00 a.m.—Morning worship.  
6:30 p.m.—Evening worship.  
Every Wednesday—  
7:00 p.m.—Midweek prayer and Bible study.

**METHODIST HOME CHAPEL**  
Chaplain Iva Wood, Pastor  
Every Sunday—  
8:45 a.m.—Worship service.

**SALEM GROVE UNITED METHODIST CHURCH**  
3320 Notten Rd.  
The Rev. George Woomer, Pastor  
Every Sunday—  
9:30 a.m.—Sunday school.  
10:30 a.m.—Worship service.

**FIRST UNITED PRESBYTERIAN CHURCH**  
Unadilla  
The Rev. T. H. Liang, Pastor  
Every Sunday—  
9:45 a.m.—Sunday school.  
11:00 a.m.—Worship service.

**FIRST UNITED METHODIST**  
Parks and Territorial Rds.  
The Rev. Larry Nicols and the Rev. David Goldsmith, Pastors  
Every Sunday—  
9:15 a.m.—Morning worship.  
10:00 a.m.—Sunday school.

**CHURCH OF JESUS CHRIST OF LATTER-DAY SAINTS**  
Meetings at Church of Jesus Christ of Latter-Day Saints 2141 Brockman, Ann Arbor  
9:30 a.m.—Sunday school.

**FIRST CHURCH OF CHRIST SCIENTIST**  
1883 Washtenaw Ave., Ann Arbor  
Every Sunday—  
10:30 a.m.—Sunday school, morning service.

**FIRST ASSEMBLY OF GOD**  
The Rev. Richard Coury, Pastor  
Every Sunday—  
9:45 a.m.—Sunday school.  
11:00 a.m.—Worship service.  
6:00 p.m.—Evening worship.  
Every Wednesday—  
7:00 p.m.—Christ's Ambassadors. Missionettes. Bible meditation and prayer.

## Letters to the Editor

To the Editor:  
It is obvious to anyone who has followed the voting record of Mr. Robert Carr, Representative from the 6th Congressional District of Michigan, that he almost always votes for bigger Government and more Government spending. Now, he has sponsored legislation that increases our taxes and gives Government Bureaucrats control over our children's education. He was one of 70 Representatives to sponsor a bill that established a separate Department of Education, apart from Health, Education and Welfare, HEW.  
The new Department would benefit the teachers and administrators not the children. It is very important to the National Education Association which has 1.8 million members and in 1978 financed 155 Representatives with hundreds of thousands of dollars. The Department would mean a greatly increased appropriation, which the NEA wants in order to protect the jobs and salaries of all of those teachers and administrators who face rapidly declining school enrollments.  
As the Federal Government has assumed more and more control of education in the last few years, the cost of it has skyrocketed, but the standards have diminished. The cost of this new and separate Department will be \$12 billion the first year. If you spent \$1,000 dollars a day, it would take 2,739 years to exhaust one billion dollars. It's not more money that is needed; it is less government control, which would allow school districts to solve their own problems, the bill-payers then would watch more closely to see how their tax-dollars were spent.  
The 6th District cannot afford Mr. Carr any longer, it is time for a change.  
Mrs. L. G. Rickert  
20477 Scio Church Rd.

While the human eye is equipped with a lid that closes to protect the sight mechanism from excessive light levels, the ear does not have a comparative protective system to protect it from excessive sound levels, warn hearing specialists.

Isle Royale National Park, located in Lake Superior, shelters the largest moose herd remaining in the United States.

**GREGORY BAPTIST CHURCH**  
The Rev. David Brinkman, Pastor  
Every Sunday—  
9:45 a.m.—Sunday school.  
11:00 a.m.—Morning worship.  
6:00 p.m.—Young people.  
7:00 p.m.—Evening worship.

**ST. JOHN'S EVANGELICAL AND REFORMED CHURCH**  
(United Church of Christ)  
Francisco  
The Rev. Virgil King, Pastor  
Every Sunday—  
10:30 a.m.—Sunday school and worship service.

**IMMANUEL BIBLE CHURCH**  
145 E. Summit St.  
The Rev. Ron Little, Pastor  
Every Sunday—  
9:45 a.m.—Sunday school, nursery provided.  
11:00 a.m.—Morning worship, nursery provided.  
8:00 p.m.—Evening worship.  
Every Wednesday—  
7:00 p.m.—Family hour, prayer meeting and Bible study.

**ST. JOHN'S UNITED CHURCH OF CHRIST**  
Rogers Corners  
Every Sunday—  
10:30 a.m.—Worship and Sunday school.

**BAHA'I FIRESIDE**  
Every Thursday—  
8:00 p.m.—At the home of Toby Peterson, 705 S. Main St. Anyone wishing to learn about the Baha'i faith is welcome.

**MARGIE'S UPHOLSTERY**  
FREE ESTIMATES  
• Large Selection of Materials  
• Upholstery Supplies  
• Repair Service  
Pick-Up and Delivery Available  
MARJORIE SMITH  
Phone (313) 428-7146  
207 W. Duncan, Manchester

## The Bible-The Light from Heaven

Gives light on the precious name of Christ. (Colossians 3:17). When a young lady marries, she leaves her old name and adopts the name of her husband. She is called by his name, writes in his name, transacts business in his name, and honors his name. When we become Christians, we are joined to Christ in spiritual wedlock. Now we wear his name; we do all of our talking and working in his name, i.e., by his authority and for his glory. IN HIS NAME — We assemble. (Matthew 18:20). We proclaim the word. (Luke 24:46, 47). We were baptized. (Acts 2:38). We baptize believers. (Matthew 28:19, 20; Acts 10:48). We bow the knee and confess with the tongue. (Philippians 2:9, 10). We pray unto the Father. (John 14:13, 14; 15:16). We glorify God. (1 Peter 4:15, 16). We enjoy salvation. (Matthew 1:21; Acts 4:11, 12).

**CHELSEA CHURCH OF CHRIST**  
13661 Old US-12 Chelsea, Michigan



**WILLIE WALK:** Doug Pichlik and his partner Jon Osterle, not pictured, enchanted 'crowds' at the Sidewalk Sales with their Willie Walk, a loose-jointed duck marionette that seemed to have a life of its own. Pichlik and Osterle make the wood and string creations themselves.

## Salem Grove Church Outdoor Service Hosted By Robert Rentschlers

Mr. and Mrs. Robert Rentschler hosted the annual outdoor service of the Salem Grove United Methodist church at their home in Waterloo Village, Sunday, July 29.  
The Rev. George Woomer, pastor of the church, officiated at the 10:30 service. His sermon topic was "Love Knows No Bounds," based on the Book of Ruth.  
George Woomer and Mrs. Sheri Fox furnished auto harp and guitar music for the service. Special musical numbers included a duet by Mrs. Woomer and Mrs. Fox, and two songs by the Sunday school children.  
A picnic dinner was enjoyed by all following the service. Visiting and singing filled the afternoon hours for adults, and the children enjoyed games.

Farmers' planting intentions predict 970,000 acres of soybeans will be grown in 1979, more than a 20 percent increase.

## Bicycle Reported Stolen Saturday

A bicycle was reported stolen from behind an apartment on Main St. sometime between 7 p.m. Saturday, Aug. 4 and 12 p.m. Sunday, Aug. 5, to the Washtenaw County Sheriff's Department.  
Susan Michael Gillespie told deputies her 10-speed man's bike, red with a black seat and black taped handles, was not locked up when it was removed from behind her second-floor apartment.

**REMODELING**  
Residential - Commercial  
FREE ESTIMATES  
**ib V. JENSEN and SON**  
LICENSED BUILDER  
378 Spring Lake Drive  
Chelsea, Mich.  
PHONE 475-1820

## WATKINS PRODUCTS

Famous for Vanilla and Spices

**PETER MILLER**

Ph. 428-4126 after 6 p.m.

**Hoffman Tire & Service**  
7 miles west of Chelsea  
13660 E. Michigan  
Grass Lake 522-8542  
**THE SIGN OF QUALITY TIRES**  
**CERTIFIED IN TUNE UPS & ENGINE REPAIR**

Get Out of That Rut . . .  
**DON'T BE A "STUCK IN THE MUD"**

Call  
**M & M GRAVEL CO.**

Repair Your Old Driveway Or Build A New One!

WE CAN DO THE JOB . . .  
... WE HAVE WHAT IT TAKES!

★ ROAD STONE  
★ BASE STONE  
★ DRAINFIELD STONE  
★ WASHED SAND  
★ PEA STONE  
★ FILL DIRT  
**PHONE 475-1941**  
Or after 4 p.m. (313) 498-2866

Located 4 Miles North of Chelsea  
**M-52 and ROE ROAD**  
PIT HOURS: 8 to 5 Mon. thru Fri. 8 to 12 Sat.

You Read It First in The Standard!

**Want a car that'll go well over 300 miles without stopping for gas? "Let's make a deal."**

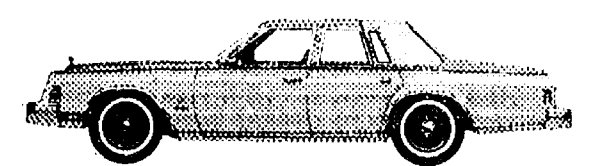
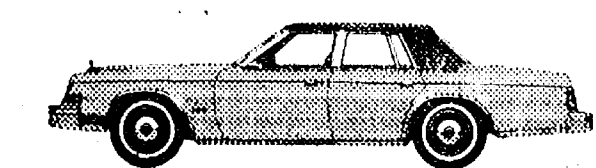
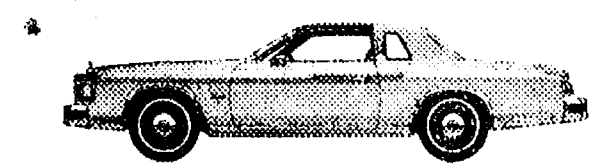
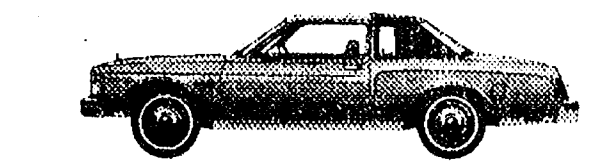
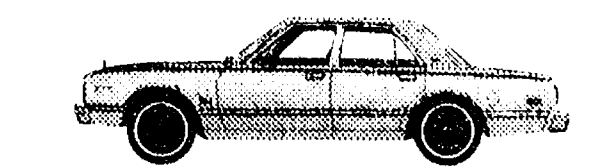
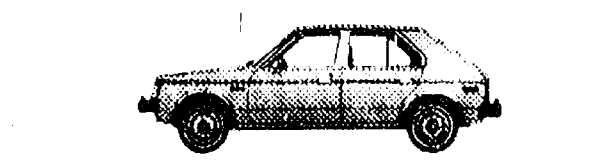
	<b>Chrysler New Yorker</b>	<b>336 MILES</b> ESTIMATED CRUISING RANGE	<b>483 MILES</b> ESTIMATED HWY CRUISING RANGE	<b>16</b> ESTIMATED MPG	<b>23</b> ESTIMATED HIGHWAY
	<b>Chrysler Newport</b>	<b>357 MILES</b> ESTIMATED CRUISING RANGE	<b>483 MILES</b> ESTIMATED HWY CRUISING RANGE	<b>17</b> ESTIMATED MPG	<b>23</b> ESTIMATED HIGHWAY
	<b>Chrysler Cordoba</b>	<b>336 MILES</b> ESTIMATED CRUISING RANGE	<b>483 MILES</b> ESTIMATED HWY CRUISING RANGE	<b>16</b> ESTIMATED MPG	<b>23</b> ESTIMATED HIGHWAY
	<b>Chrysler LeBaron</b>	<b>351 MILES</b> ESTIMATED CRUISING RANGE	<b>546 MILES</b> ESTIMATED HWY CRUISING RANGE	<b>18</b> ESTIMATED MPG	<b>28</b> ESTIMATED HIGHWAY
	<b>Plymouth Volare</b>	<b>324 MILES</b> ESTIMATED CRUISING RANGE	<b>432 MILES</b> ESTIMATED HWY CRUISING RANGE	<b>18</b> ESTIMATED MPG	<b>24</b> ESTIMATED HIGHWAY
	<b>Plymouth Horizon</b>	<b>325 MILES</b> ESTIMATED CRUISING RANGE	<b>494 MILES</b> ESTIMATED HWY CRUISING RANGE	<b>25</b> ESTIMATED MPG	<b>38</b> ESTIMATED HIGHWAY

Remember, the circled EPA estimator is for comparison to other cars. Your mileage and range depend on your speed, weather and trip length. \*Your actual highway mileage and range will probably be less than the highway estimate. Cruising range estimates are determined by multiplying the EPA and highway estimates by standard fuel tank capacities: Chrysler New Yorker, Newport and Cordoba, 21 gallon capacity; Chrysler LeBaron, 19.5 gallon capacity; Plymouth Volare, 18 gallon capacity; Plymouth Horizon, 13 gallon capacity.

"Let's make a deal" now on one of our mileage cars.

When it comes to mileage, we're the place to come to. Consider: our full-size Chrysler Newport and mid-size LeBaron get better EPA estimated gas mileage than Chevrolet Caprice or Ford LTD. Cordoba comes up with better mileage than Thunderbird or Cougar XR-7. And

Volare with standard engine and automatic transmission beats the comparably equipped Granada or Monarch in mileage. Overall, we can offer you five Plymouth models that deliver 25 mpg or better. Chevy has two, Ford one. Like we said, if you're looking for

mileage, we're the guys to see. Especially now during our "Let's Make a Deal" Closeout. Every one of our mileage cars must go now. In fact, you may never have a better chance to get into the Chrysler or Plymouth of your choice. So "let's make a deal," shall we? Like, today.

\*Models counted by make and body style.

**VILLAGE MOTOR SALES, INC.**

1185 MANCHESTER ROAD

CHELSEA, MICHIGAN

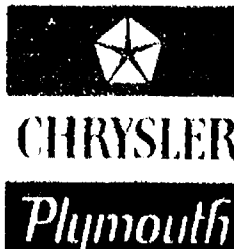

**FOR PROFIT**  
**FEED**  
Feed Formulas Tested, Proved To Get Results  
Extra proteins, vitamins and minerals in proper balance, scientifically blended, make our feeds real profit producers for you.  
**Farmers' Supply Co.**  
Phone GR 5-5511



## High School Diplomas May Still Be Possible

Chelsea and surrounding area residents have received registration materials for the fall Adult High School Completion program in the mail this week.

Jaclynn Rogers, director of the program, reported that many adults do not realize how close they are to obtaining their diplomas. Credits toward high school completion may be generated through work and other life experiences in addition to previously earned credits in high school.

Classes for high school completion are offered both in the evening and during the daytime hours at a variety of locations in the community. Classes normally meet once a week for 17 weeks, and will begin the week of Sept. 17.

Eighteen adults, aged 18 through 63, graduated from Chelsea High school through the Adult Education in June of last year. This is only the second year the program has been in existence.

Adults who graduated from the program had originally left school for varied reasons, but found themselves a great deal closer to graduation than they might have thought possible. For many it was the completion of a long-deferred goal; it hadn't made them any "smarter" but had given them a

feeling of accomplishment and made them more marketable in the employment world.

Rogers stated that classes are also available to prepare individuals for the GED Test (General Education Development Test). A special Government class for Senior Citizens who were unable to finish their diplomas is also being offered at the Senior Citizen House on W. Middle St. Several Senior Citizens have chosen to work on their diplomas because of the program.

Classes are free to any adult without a high school diploma. Make an appointment today to find out how close you are to obtaining that diploma. Call the Community Education Office at 475-9830.

## Absentee Ballots Available for School Election

Absentee ballots for the Aug. 20 millage election are now available at the school district administration building. Ballots will be picked up weekdays from 9 a.m. to 5 p.m. and on Saturday, Aug. 18 from 9 a.m. to 2 p.m.

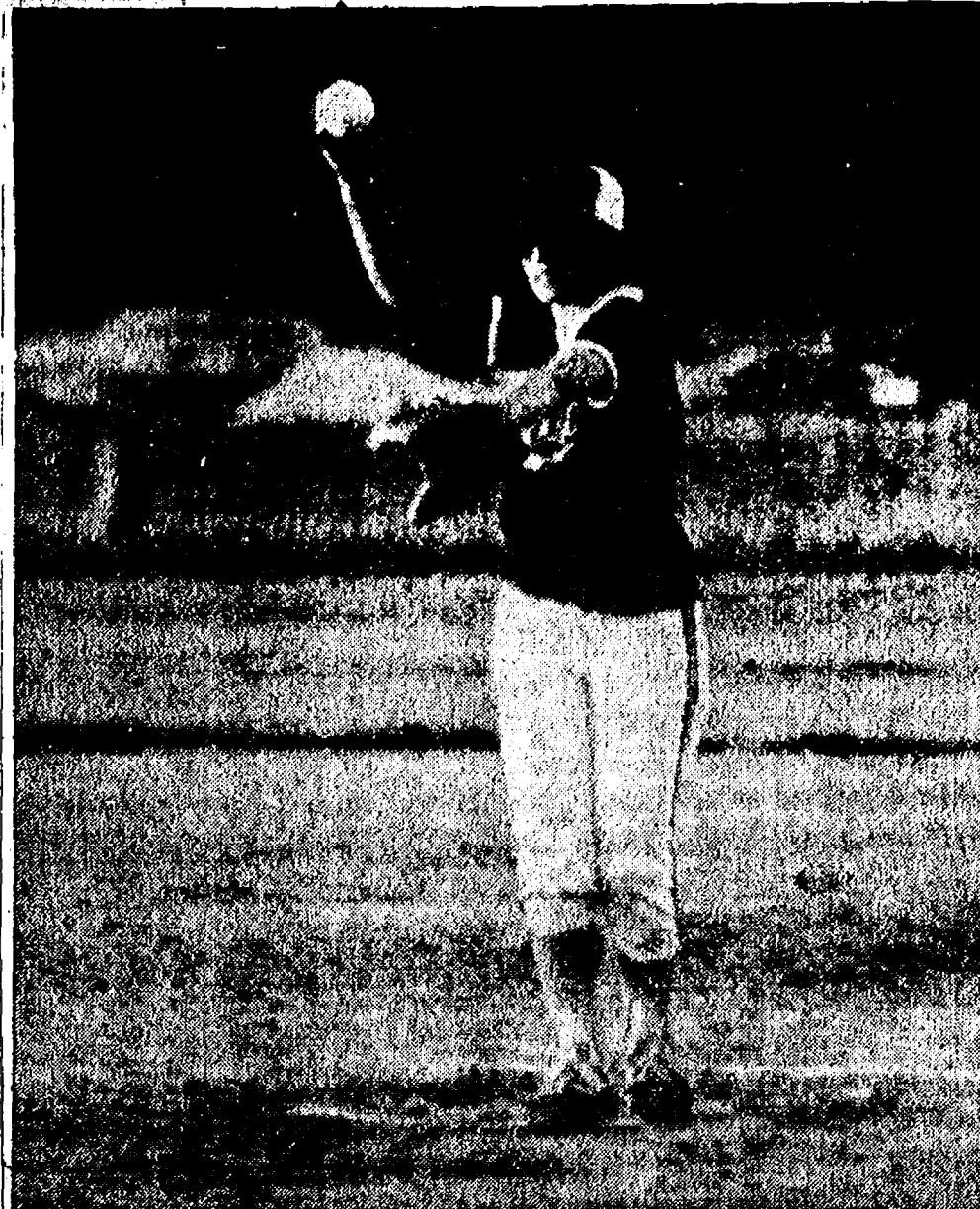

MARO PETSCH, Junior Miss All-Star pitcher, draws a bead on her next opponent in the Chelsea Blues-All Stars softball contest played last Thursday. Maro led her team to a 15-9 victory through four-hit pitching and strong performances at the plate. League Director Roberta Kemp named Petsch Most Valuable Player of that game.

## Livestock Exchange Announces Promotions

Harold Lein, general manager of the Michigan Livestock Exchange, has announced a major shift in the administration of the marketing agency with the appointment of John Schornack and Tom Reed to the newly-created positions of assistant managers.

"Schornack and Reed will be working closely with me in the over-all operation of the Exchange, and I am confident that their promotions will greatly enhance our ability to grow and serve the farmers of Michigan with all their livestock marketing needs," Lein said.

Michigan Livestock Exchange, the state's largest livestock marketing agency, handled approximately 250,000 cattle, 620,000 hogs, and 88,000 sheep and lambs in 1978 for a dollar volume of over \$200 million.

John Schornack of Manchester came to Michigan Livestock Exchange in 1960 from Equity Union Creamery, Inc., Aberdeen, S. D. He has been the Exchange's controller for the past 19 years and has also broadcast the daily livestock market trends and prices to Michigan's agricultural community. Schornack will continue to serve the Exchange in the role of controller along with the additional responsibilities of his new position.

Tom Reed of DeWitt first came to the Michigan Livestock Ex-

change in 1968 and two years later accepted the appointment as Gratiot County's Agricultural Extension Agent for Michigan State University. He also served as a crops and livestock specialist for the Michigan Farm Bureau prior to rejoining the Exchange as manager of member relations in 1977. Reed will continue to handle the activities of the member relations department and will assume the additional responsibilities of personnel procurement and training.

## Need Volunteer Help at Waterloo Nature Center

Waterloo Nature Center is now looking for volunteers on weekends beginning Sept. 22 and 23 through the month of October. Volunteers will enable the center to conduct guided walks for the public to the floating bog.

Volunteers include working at the reception desk, answering visitor questions and answering the phone. If desired, volunteers may also be able to give a guided walk to the bog. These walks will be given on Sunday afternoons. For more information, contact the Waterloo Nature Center at 475-8069.

## Tournament Play Concludes Rec Council Girls Softball Season

A week of fast-paced tournament play brought the first, successful season of Chelsea Recreation Council girls softball leagues to a close. Both the Junior Miss and Midget Leagues locked horns with other teams in the league to determine the tournament champions.

Play continued in the Junior Miss last week, as the Black Panthers and the Blue Eyes battled it out in the losers' bracket. Both squads were in a slugging mood that evening, as the combined hit total reached 30.

With the Blue Eyes ahead, 16-9, in the sixth inning, the Black Panthers made a gallant comeback attempt with a three-run homer by Sue Messner. The Panthers' runs weren't enough to turn the tide, however, and the Blue Eyes triumphed, 16-14.

With only a five-minute break, the Blue Eyes were on the field again, this time challenging the Red Devils of the winners' bracket for the tournament title.

Each team went through its roster of pitchers. Maro Petsch, Anne Weber and Chris Defant pitched well for the Blue Eyes, while Beth

Unterbrink, Kelly Hawker and Venus Roberts saw mound action for the Red Devils.

At the top of the sixth inning, the score was a close 10-9 in favor of the Devils. With only one out, the Blue Eyes scored four runs to take the lead, and possibly the championship.

However, in the bottom of the same inning, the Red Devils responded to the pressure to score four runs and squeak past the Blue Eyes, 14-13.

In single-elimination play in the Midget League, the Blue Angels and Bombers played a thrilling contest featuring excellent ball-handling by both clubs.

Chandra Hurd homered for the Bombers, getting them off to a 1-0 lead in the first inning. The contest was nip and tuck all the way, with the Bombers squeaking by, 5-4.

The next game featured home runs by Giants Kelly Stump and Kelly Ghent, helping their team to crush the Red Hots, 27-5.

These two contests set up the final game between the Giants and the Bombers. It was a tightly played game, with the Giants fi-

nally breaking loose for six runs in the bottom of the second inning. Giant Jean Petsch helped out by slugging two homers.

In the top of the sixth, with the score Giants 11, Bombers 9, the Giants held against a rally with their sparkling defensive work, with Beth Kenney a standout. A final score of 11-9 handed the Giants the tournament title.

**JUNIOR MISS LEAGUE**  
Final Tournament Standings  
1st Place — Red Devils  
2nd Place — Blue Eyes  
3rd Place — Black Panthers  
Honorable Mention — Orange Crush  
Honorable Mention — Candy Kisses

**MIDGET LEAGUE**  
Final Tournament Standings  
1st Place — Giants  
2nd Place — Bombers  
3rd Place — Red Hots  
4th Place — Blue Angels  
Honorable Mention — Blue Streaks  
Honorable Mention — Chelseaettes

Subscribe today to The Standard!

## Haines Family Reunion Held at Moore Home

The eighth annual reunion of the Haines family was held Monday, Aug. 6, with 33 in attendance at the home of Mr. and Mrs. Robert Moore on Trinkle Rd.

This year's event drew guests from around Michigan, Ohio, Indiana, Illinois, and Ontario, Canada. Activities ranged from a candy hunt and water balloon contest to volleyball and touch football. The afternoon ended with a wide-ranging water fight that involved everyone present.

Next year's reunion is scheduled to take place Aug. 3.

## Girls Basketball Practice Sessions Start Next Monday

Practice for Chelsea's girls basketball teams will begin Monday morning, Aug. 13 in the high school gymnasium. Juniors and seniors interested in trying out for the varsity squad should report to the gym at 8 a.m. Monday.

Freshmen and sophomores interested in junior varsity should come to the gym at 10:15 a.m.



## THANK YOU

to the following industries, businesses and individuals for your contributions to help finance our trip to participate in the National Softball Tournament at Irving, Texas.

T & R Pallet  
Muehlig Funeral Chapel  
Winans Optical  
Gambles  
MacDee, Inc.  
Palmer Ford  
Chelsea Pharmacy  
Chelsea Hardware  
Chelsea State Bank  
Groves 5c to \$1 Store  
Raycon, Inc.  
Lane Animal Hospital  
Jerald Flinn, D.C., P.C.  
Staffan Funeral Home  
Frisinger Realty

Faist-Sprague Buick-Olds  
Jenex Corp.  
3-D Sales & Service  
Rectron, Inc.  
Chelsea Milling Co.  
Seitz Tavern  
Dairy Queen Brazier  
Chelsea Kiwanis Club  
Thompson's Pizzeria  
Harper Pontiac  
State Farm Insurance, Wallace Wood  
Heydlauff's  
Winans Jewelry  
Garnett's Flower Shop

Strieter's Men's Wear  
Merkel Home Furnishings  
Schneider's Grocery  
Kusterer's Food Market  
Meabon's TV  
Ann Arbor Trust Co.  
Vogel's & Foster's  
Polly's Market  
Dr. & Mrs. Sutter, D.D.S.  
Farm Bureau Insurance, Dave Rowe  
Thornton Realty  
Pierson  
& Riemenschneider  
Washtenaw Dairy

The team would also like to thank the many who contributed cash donations, Mr. Waller's team who helped collect for them, and Mike Feeney, Rick Proctor, Phil Sweet and Pete Eisele who also helped the two teams collect. WE LOVE YOU ALL!

## Chelsea Girls Softball Team

Michigan State Champions - Great Lakes Regional Champions  
Now Seeking National Championship!

## YOUR FARM IS OUR OFFICE

FOR FARMOWNERS  
INSURANCE THAT WORKS...

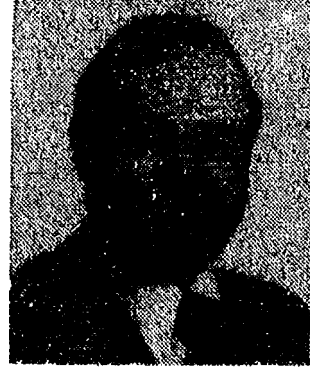

DAVE ROWE

107 1/2 S. Main, Chelsea, Mich. 48118 (313, 475-9184)

You can't work a farm from a rocking chair. We can't insure a farm from a downtown office. Annual insurance reviews, new equipment updates, new building evaluations, workers compensation analysis; agents with the farm insurance knowledge you need are there. At your farm. When you need them.

THAT'S WHY FARM BUREAU MUTUAL IS MICHIGAN'S LARGEST FARM INSURER.

FARM BUREAU  
INSURANCE  
GROUP

FARM BUREAU MUTUAL • FARM BUREAU LIFE • COMMUNITY SERVICE INSURANCE

order  
one  
to go

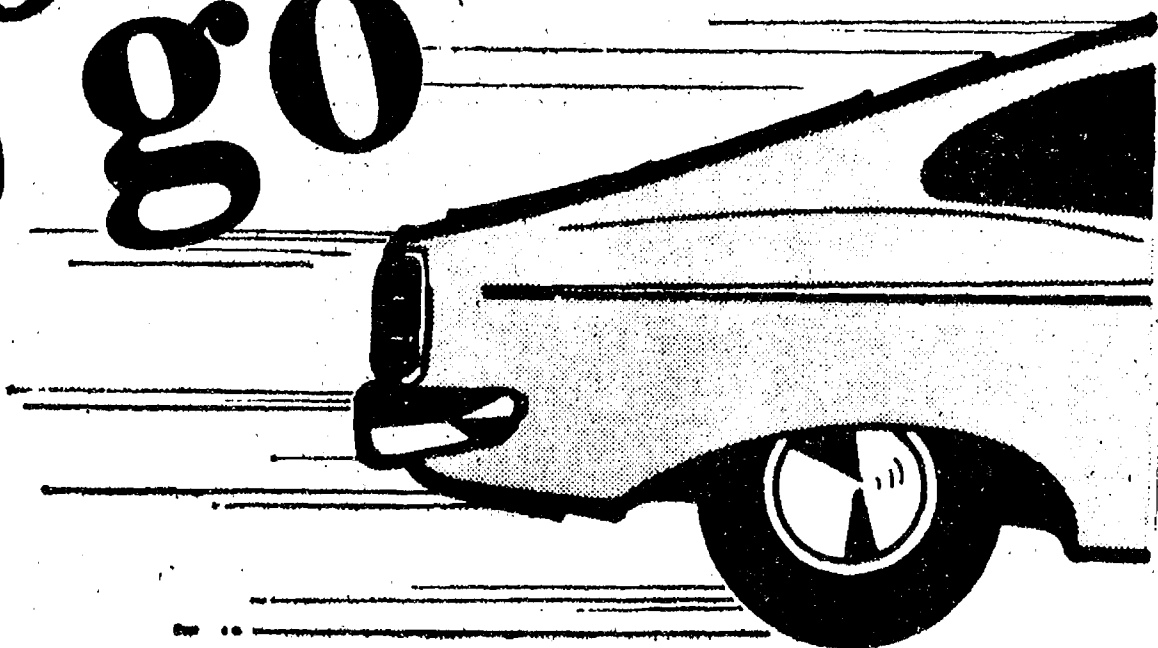

and order the wisest financing program, too.

We're  
The Ones  
Who Make It Happen

Yes order the wisest...safe, dependable bank financing. The kind of financing you should insist upon when you're making an investment as important as a new car.

Sensible rates, ample repayment time. No red tape. Unequaled value.

So, when you're ready to finance that new car, stop in. Arrange your bank auto loan directly with us. It's the smart way to go.

CSB CHELSEA  
STATE  
BANK  
Member F.D.I.C.



# THE ROAD OUT OF THE JUNGLE OF INFLATION LEADS TO POLLY'S

"Why Shop Anywhere Else?"  
when you are only minutes away from a  
conveniently located Polly's. Let us save you time,  
gas & money as we serve you with a smile!

SERVICE &  
ENERGY SAVING  
HOURS

QUALITY  
MEAT  
AT LOW, LOW PRICES

MONEY SAVING  
IN-STORE COUPONS

VARIETY  
LARGEST SELECTION OF  
NATIONAL BRANDS IN TOWN

FARM FRESH  
FRUITS &  
VEGETABLES

960  
N. WEST  
AVENUE

1101  
M-52  
CHELSEA

3152  
EAST  
MICHIGAN

201  
PARK  
AVENUE  
V.C.L.

1821  
SPRING  
ARBOR  
ROAD

OPEN  
8 A.M. TIL 10 P.M.  
DAILY  
9 A.M. TIL 6 P.M.  
SUNDAY

# Polly's

MASTERMARKETS

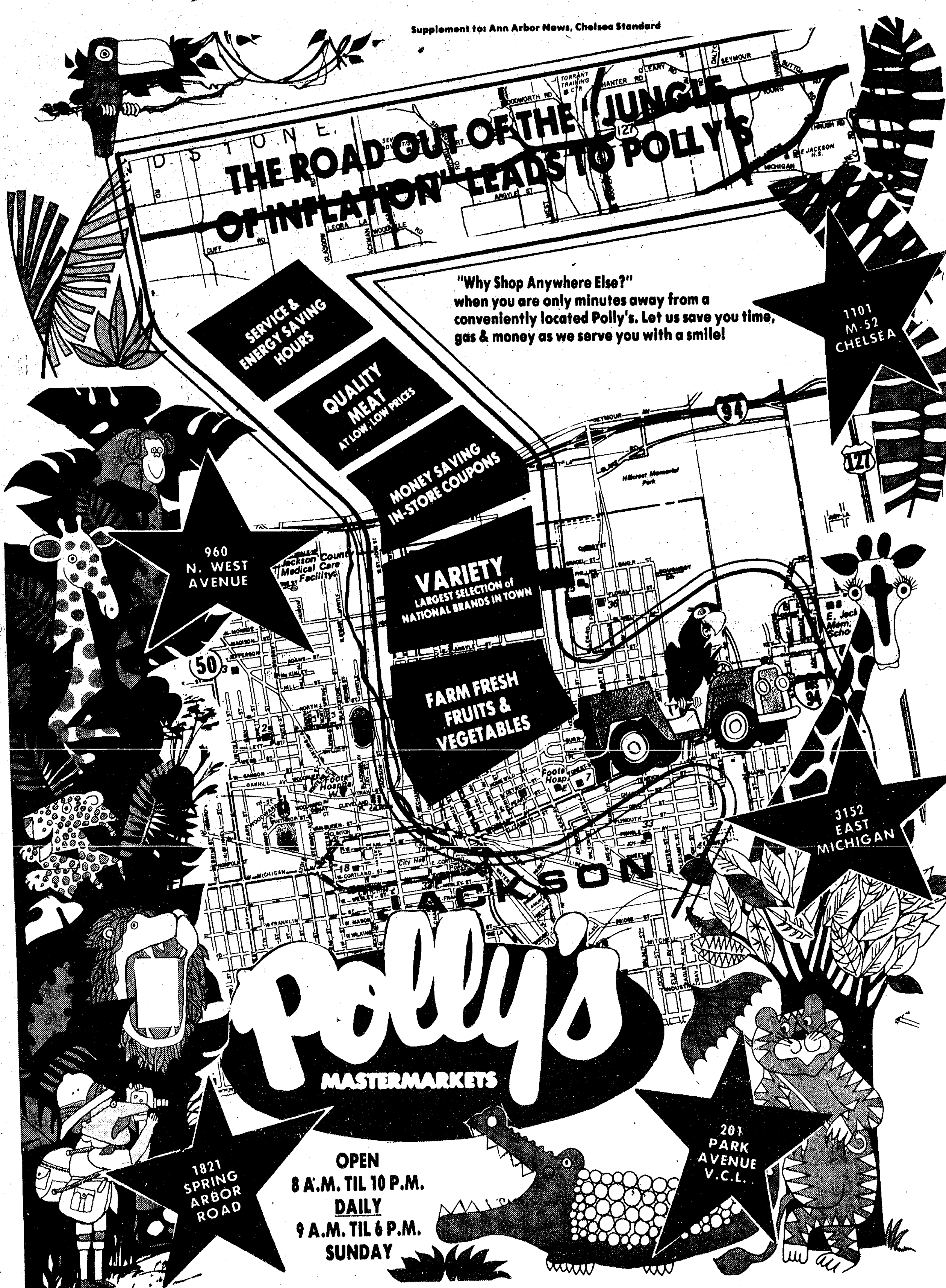
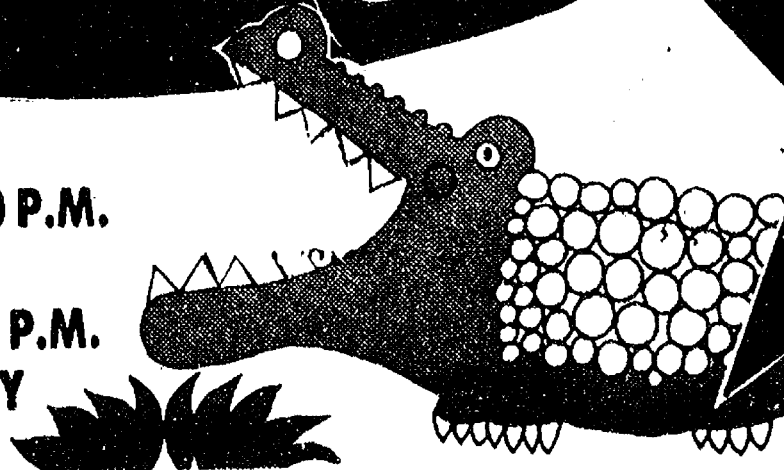





SAVE 29¢ WITH IN-STORE COUPON



**DISTILLED  
WATER**

**2**

PLASTIC  
GALLONS  
for

**89¢**

SCOT LAD

**MARGARINE  
QUARTERS**

1 LB.

**39¢**

SAVE 40¢ WITH IN-STORE COUPON  
ASSORTED

**LANDERS  
SHAMPOO**

32 OZ.

**89¢**

20¢ OFF LABEL

**LIQUID  
JOY**

32 OZ.

**\$1.29**

SAVE 38¢ WITH IN-STORE COUPON  
MARTHA WHITE

**CORN  
MUFFIN**

SAVE 50¢ WITH IN-STORE COUPON  
TROPICANA

**FRUIT  
DRINKS**

SAVE 24¢ WITH IN-STORE COUPON  
FOULDS

**THIN  
SPAGHETTI**

7 1/2 OZ.

**6/\$1.00**

**6/\$1.00**

10 OZ.

**79¢**

ROMAN LEMON

**LAUNDRY  
DETERGENT**

32 OZ.

**79¢**

2 LB.

HOLSUM

**KING  
SIZE  
BREAD**

24 OUNCE LOAF

**55¢**

BONNIE  
THIN SLICED

**SANDWICH  
BREAD**

**3/\$1.09**

16 OZ.  
LOAVES



BONNIE  
SANDWICH  
BUNS

**3/\$1.09**

8 PKS





SAVE 20¢ WITH IN-STORE COUPON

NABISCO

# RITZ CRACKERS

16 OZ.  
BOX

**89¢**

KEEBLER

## COOKIE SALE!

13 OZ.

**89¢**

Rich n' Chips, C.C. Biggs or C.C. Drops

EDON

## BATH TISSUE

4 ROLL  
PAK

**59¢**

CREAMETTES

## EGG NOODLES

16 OZ.

**59¢**

SAVE 30¢ WITH IN-STORE COUPON  
POST

## HONEYCOMB CEREAL

14 OZ.

**99¢**

SAVE 19¢ WITH IN-STORE COUPON  
15¢ OFF LABEL

## FINAL TOUCH

33 OZ.

**79¢**

SAVE 20¢ WITH IN-STORE COUPON  
PAMPERS

## DAYTIME DIAPERS

30 CT.

**\$2.49**

SAVE 18¢ WITH IN-STORE COUPON  
THICK n' THIRSTY

## PAPER TOWELS

JUMBO  
ROLL

**49¢**

SAVE WITH IN-STORE COUPON

## SECRET SPRAY DEODORANT

2 3/4 OZ.

**89¢**

SAVE WITH IN-STORE COUPON

## WONDRA SKIN LOTION

10 OZ.

**\$1.09**

30¢ OFF LABEL

## CLAIROL CONDITION

16 OZ.

**\$1.09**

AQUANET

## HAIRSPRAY

10 OZ.

**93¢**

FAST RELIEF

## BUFFERIN

60 CT.

**\$1.25**

SCHICK

## SUPER II

9 CT.

**\$1.89**

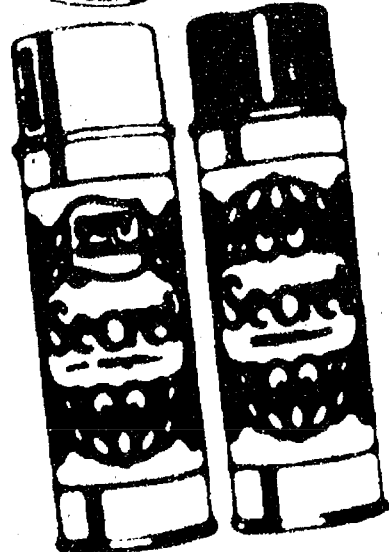
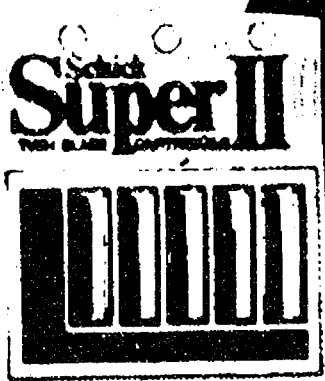



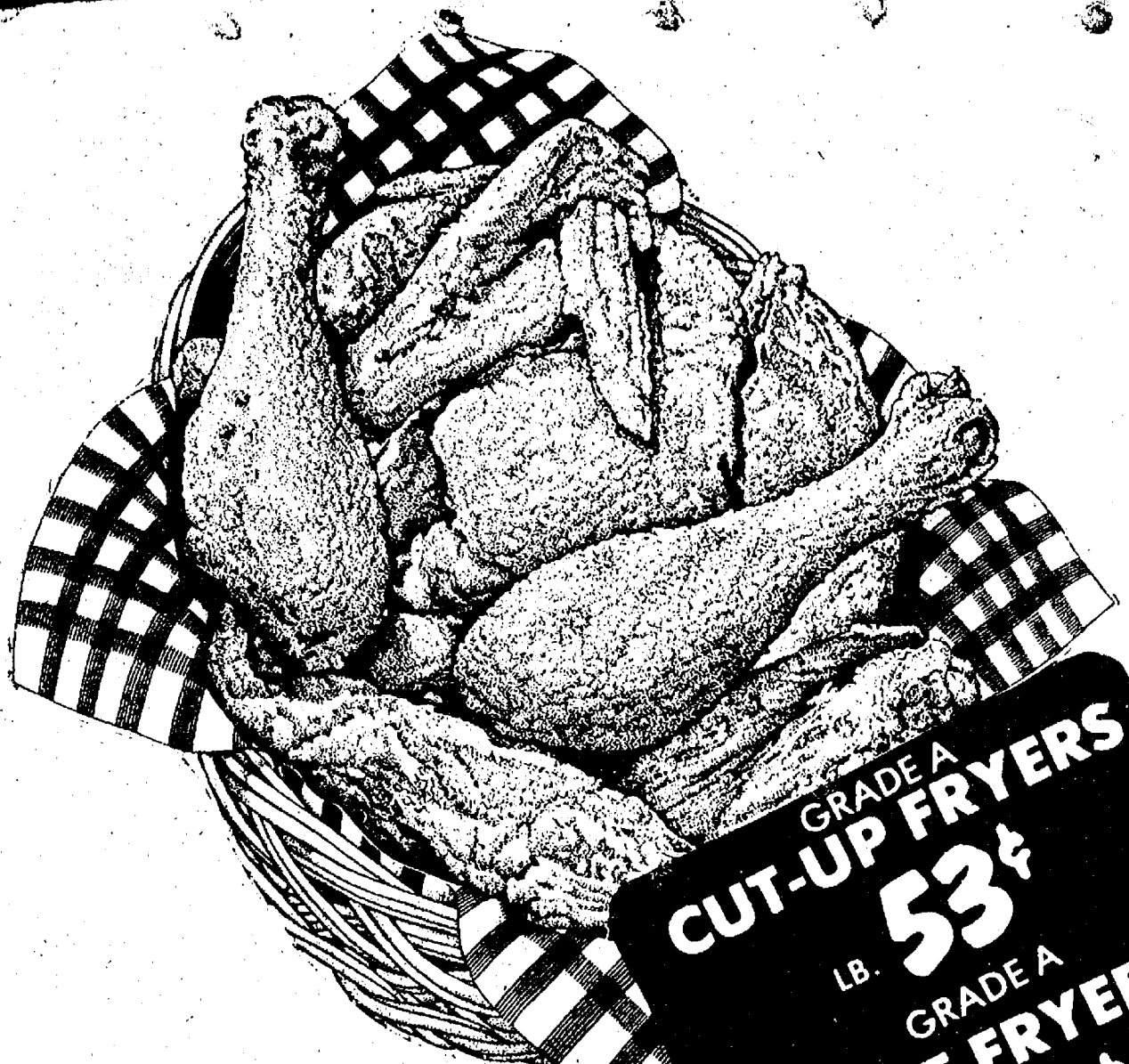

GRADE A  
**CUT-UP FRYERS**  
 LB. **53¢**  
 GRADE A  
**SPLIT FRYERS**  
 LB. **55¢**

GRADE A "ICE" PACKED

# WHOLE FRYERS

**48¢**

LB.

## FARMER PEET'S SMOKED PICNICS

WATER ADDED

**69¢**

ALL BEEF

## HAMBURG

**1.29**

LB.

SAVE 40¢ WITH IN-STORE COUPON  
 OSCAR MAYER

**SLICED BOLOGNA** **\$1.59**  
 LB.

Freezer  
 Specials!!

SLICED &  
 WRAPPED  
 FREE

CHOICE WHOLE  
**BEEF LOINS** LB.

**\$1.99**

CHOICE WHOLE  
**BEEF STRIPS** LB.

**\$2.99**

LB.



SAVE 40¢ W  
 OSCAR M  
**MEAT**

SAVE 40¢  
 OSCAR  
**BEEF**





# STEAK SALE



## HOT DOGS

WITH IN-STORE COUPON  
MAYER  
HOT WIENERS - LB.

**\$1.49**

WITH IN-STORE COUPON  
MAYER  
HOT FRANKS - LB.

**\$1.59**

FARMER PEETS  
BEEF  
FRANKS

**\$1.29**

HYGRADE FOREST BROOK  
SLICED BACON

**89¢**  
LB.

CHOICE BEEF  
SIRLOIN  
STEAK

**\$2.09**  
LB.

CHOICE BEEF  
PORTERHOUSE  
STEAK

**\$2.69**  
LB.

CHOICE BEEF  
T-BONE  
STEAK

**\$2.59**  
LB.

BEEF & PORK

MEAT LOAF MIX

LB.

**\$1.39**

FANCY

STEW BEEF

LB.

**\$1.59**

YOUNG TNER

BEEF LIVER

LB.

**79¢**

OSCAR MAYER

VARIETY PAK

12-OZ.

**\$1.79**

OSCAR MAYER

SMOKY LINKS

12-OZ.

**\$1.59**

OSCAR MAYER

BACON BITS

3-OZ.

**79¢**

CLAUSSEN

DILL PICKLES

QT.

**\$1.19**

GRILLMASTER

CHICKEN FRANKS

LB.

**89¢**

HYGRADE SMOKED

PORK CHOPS

LB.

**\$1.89**





FRESH CRISP

HEAD

LETTUCE

HEAD

39¢

VINE-RIPE

TOMATOES

LB.

39¢



HOMEGROWN

CUCUMBER or  
GREEN PEPPERS

5 for \$1.00



SAVE 50¢ WITH IN-STORE COUPON

MORTON COUNTRY  
FRIED CHICKEN

\$1.99

2 LB.  
BOX



HOME GROWN

# SWEET CORN

EAR

# 8¢

NEW CROP!

## BARTLETT PEARS

# 49¢

LB.

LARGE 70 COUNT

## NECTARINES

# 49¢

LB.

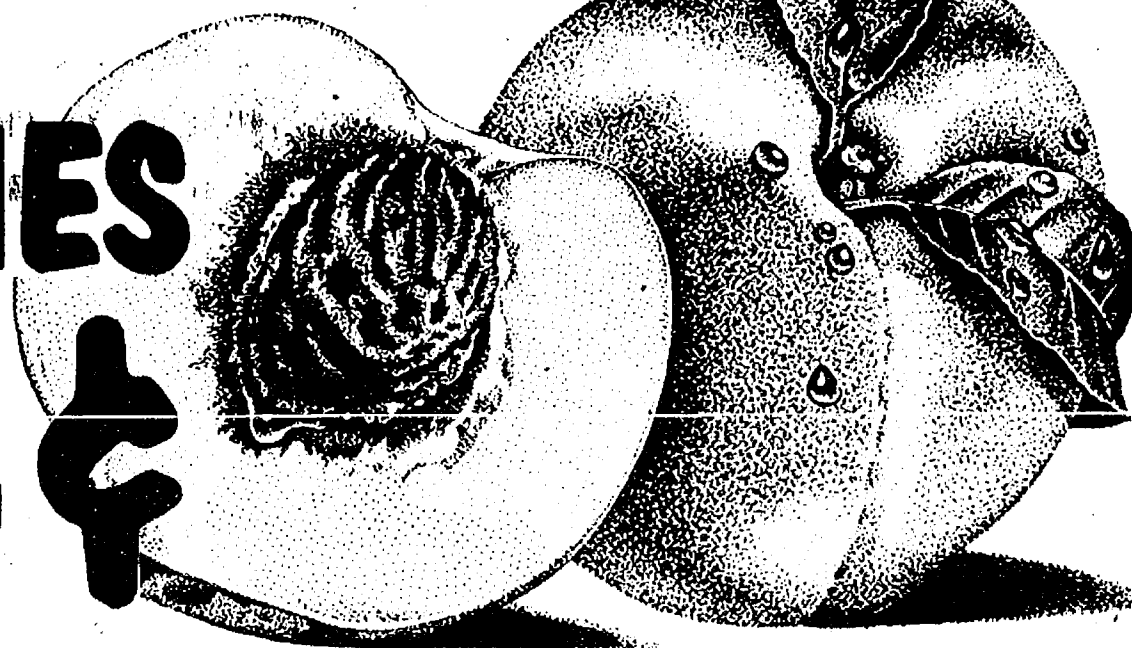

FLORIDA  
SEEDLESS  
**LIMES**  
10 \$1.00  
for

BORDEN LOWFAT

## CHOCOLATE MILK

HALF  
GALLON

# 79¢

BORDEN

## FRENCH ONION

CHIP DIP

PINT

# 49¢



BUY 2 • SAVE \$1.60 WITH COUPON

8-PAK/HALF-LITER

**PEPSI**

MOUNTAIN DEW or DIET PEPSI

**\$1.29**

PLUS DEPOSIT

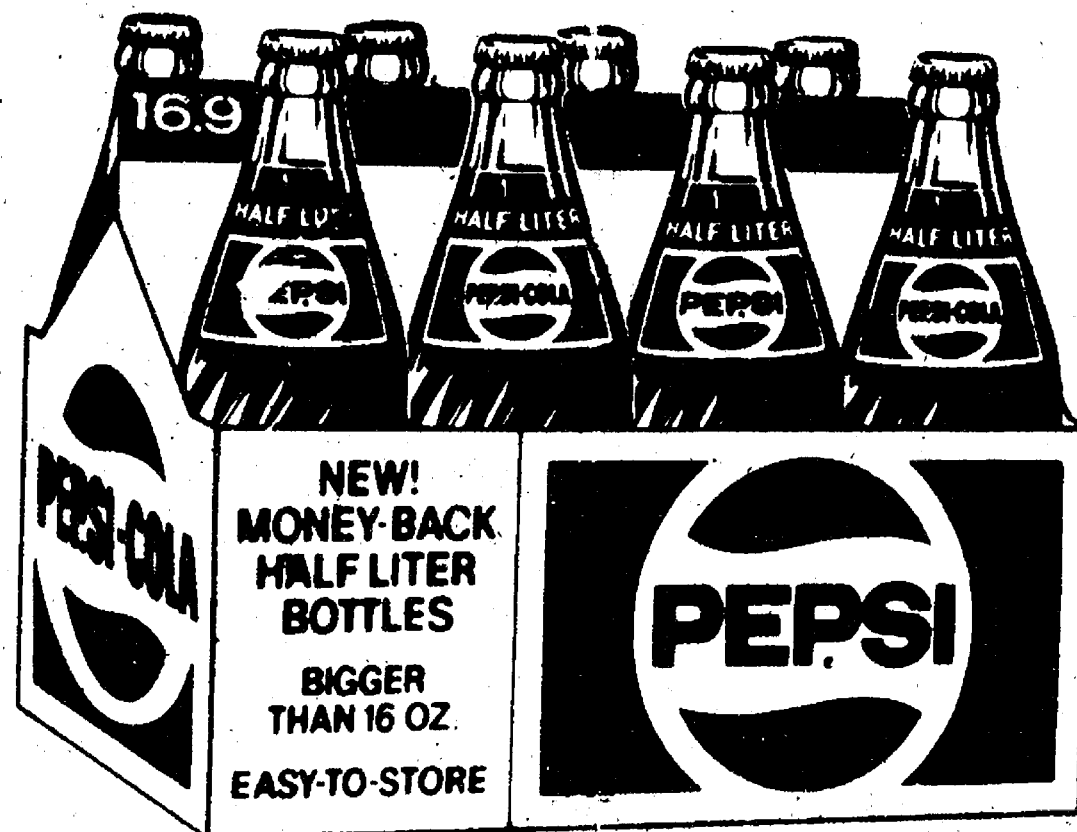

SAVE 58¢ WITH COUPON

**BORDEN**

**JUMBO  
TREAT**

**ICE CREAM**



ONE-  
GALLON

**\$1.79**