

WEATHER

	Min.	Max.	Prob.
Thursday, July 26	60	60	0.00
Friday, July 27	61	61	0.00
Saturday, July 28	61	69	Trace
Sunday, July 29	67	67	0.00
Monday, July 30	65	65	0.08
Tuesday, July 31	64	64	0.10
Wednesday, August 1	65	65	0.05

ONE HUNDRED-TENTH YEAR—No. 8

14 Pages This Week

Plus Supplements

CHELSEA, MICHIGAN, THURSDAY, AUGUST 2, 1979

USPS 101-720

15c per copy

SUBSCRIPTION: \$6.00 PER YEAR

The Chelsea Standard

QUOTE

"Socrates said, 'Those who want fewest things are nearest to the gods.'"

—Diogenes Laertius.

Fair Queen Candidates Sought

Events leading up to the election of a 1979 Chelsea Community Fair Queen will begin next Saturday, Aug. 4 at 9:30 a.m. with a meeting of last year's fair queen and court at the home of Suzanne Morrison, 518 Chandler St.

Anyone interested in sponsoring a fair queen candidate for this year may contact Suzanne Morrison at 476-1713.

Requirements for the fair queen candidates are as follows:

She must be a high school student, currently enrolled at Chelsea High school. A talent presentation will be required, as well as a personal interview with the judges. For Tuesday's parade, each candidate must provide a convertible. (Suzanne Morrison will assist those who have difficulty in obtaining one). In Saturday's parade, each candidate must ride on a float, either alone or with another candidate.

Stolen Truck Recovered By Police

Chelsea police recovered a stolen Palmer Ford pick-up truck and apprehended a suspect in the theft early Saturday morning, July 28, according to police reports.

Reports indicate that Police Chief Robert Aiello was on patrol in an unmarked car early that morning when he spotted two pick-up trucks traveling south on M-52 near Buchanan St. Aiello followed the pair, thinking that the lead truck was possibly one he was seeking in connection with another incident.

The pair of trucks turned on Old Manchester Rd. and Aiello followed, by this time having alerted a patrol car to the area. According to police reports, the lead truck suddenly doused its headlights, made a sharp U-turn in the road and roared ahead toward Aiello's car.

The chief ditched his car as the truck sped by and turned onto M-52, headed south. The other truck continued on Old Manchester Rd. toward Old US-12 and was not seen again by police.

Meanwhile, the back-up patrol car had spotted the fleeing truck and pursued it with lights flashing. The truck careened into Schumm's parking lot and continued on into the open field behind the restaurant.

Reaching the truck, police discovered that the driver had bailed out, leaving the truck in gear to roll down the incline.

An identification of the vehicle traced the 1979 truck to Palmer Ford dealership.

A Washtenaw County Sheriff's Department tracking dog was called in to help search for the suspect and police combed the fields until 6 a.m.

Eventually, a suspect who had no plausible explanation for his whereabouts and who was wanted on a State Police warrant, was jailed by Chelsea Police in connection with the theft.

The suspect was released on bond pending the return of physical evidence from the crime lab.

Jazz Band To Perform

In conjunction with the Chelsea Sidewalk Sale Days and Art Fair planned for Aug. 3 and 4, the Chelsea High School Jazz Band, under the direction of Steve Bergmann, will perform on Middle St. east of Main, at 1 p.m. Friday afternoon.

While there is no charge for the concert, donations will be accepted. All proceeds will go to the "Chelsea Symphony Band Mexican Festival Project."

K. of C. Corporate Communion Mass Held Sunday

Chelsea Council 3092 of the Knights of Columbus had its Corporate Communion Mass Sunday, July 29 at St. Mary's 9 a.m. Mass.

Following Mass, breakfast was provided for the K. of C. members and their families at the K. of C. hall.

Dressed in proper attire (black ties and white shirts and aprons), the chefs served breakfast fit for knights and their royal families. Freshly-cut flowers added an elegant touch to the occasion.

Chefs for the memorable feast were Alex and Pat Zangara, Ken and Eili Unterbrink and Mike and Emma Neibauer.

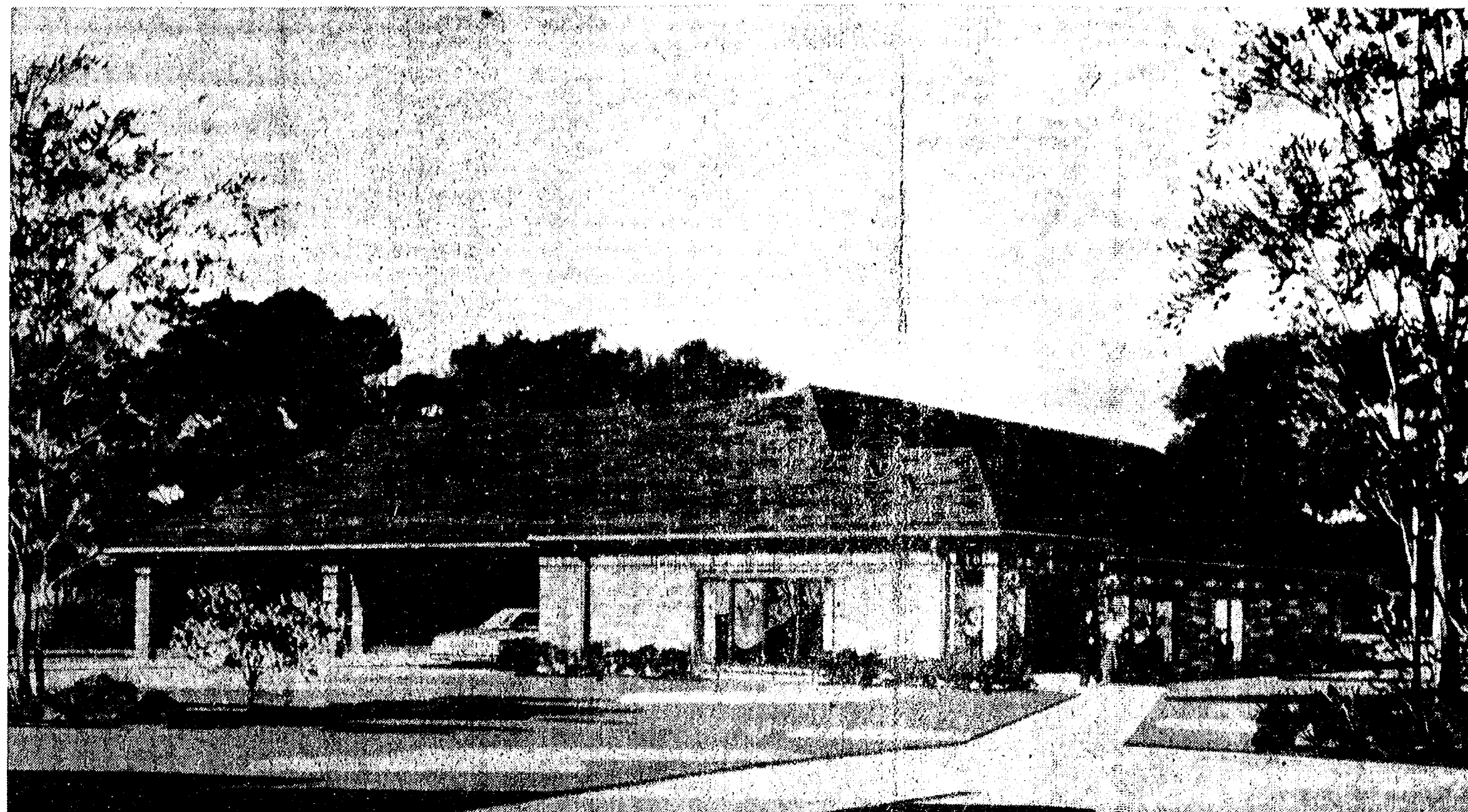

BRANCH BANK: The above is an architect's rendering of the soon-to-be-built branch of Chelsea State Bank at the corner of M-52 and Old US-12. Designed by Barber-McCalpin Assoc. of Anchorville, the facility will feature four inside teller windows, four drive-up windows and employee and customer parking. Construction should be completed sometime in November.

Construction Will Start Soon on New Chelsea State Bank Branch



WALTER KALMBACH of Saginaw, son of Mr. and Mrs. Walter Kalmbach of 212 Francisco Rd., is a city planner by day, but becomes an award-winning wood carver in his spare time. Kalmbach displays a number of his pieces, including the relief carving of Molly Pitcher, lower center, that won him the Michigan State Fair Special Gold Ribbon for the best hand-made wood article in 1978.

City Planner Walter Kalmbach Whittles Away His Spare Time

Walter and Elsie Kalmbach, 212 Francisco Rd., probably always hoped their son, Walter, would grow up to be a chip off the old block.

Now a Saginaw resident, the younger Walter has more than exceeded their expectations. Not only is he a chip off the old block, but he regularly takes chips off many old blocks. In the course of his hobby of wood carving, that is.

It started more than 30 years ago, when, as a 16-year-old, Walt carved a set of wooden duck decoys. Today he is an accomplished woodcarver who has won several awards for his work.

Kalmbach has been whittling and chipping nearly all his life, but began in earnest to learn the craft in 1970, the year he started carving classes with master carver George Kielhofer at the Schnitzelback Shop in Frankenth.

Since then, he has won several first-place awards in local carving competition at the Saginaw Fair. In 1978, he took the Michigan State Fair Special Gold Ribbon for the best hand-made wood article, a relief carving of Molly Pitcher.

The 51-year-old city planner has even whittled his way into

Saginaw history by carving the original rough pattern for the city's Logmarking Hammer Award in 1963. The award is given to persons who have performed "extraordinary service" to the city or to official visitors. Former President Gerald Ford is a recipient.

Kalmbach calls his pastime "therapeutic." "It's like any hobby, a form of escape from regular workaday activities," he said. "It (wood) has a certain feel and texture about it I find satisfying."

Hunters Safety Course Slated By Rod & Gun Club

Chelsea Rod and Gun Club will be sponsoring a hunters' safety class beginning Monday, Aug. 6 at the Chelsea Rod and Gun Club House at 6 p.m.

Classes will run for three days, Aug. 6-8. Participants must be at least 12 years old to take this course.

For further information, call Marv Schiller, 475-2041, George Padgham, 475-8812 or Jack's Barber Shop.

Working mostly with basswood, Kalmbach has crafted everything from small figurines to large busts and relief carvings.

Over the years he has collected a set of nearly 60 tools, some imported from Germany and others of his own design. "If a person is really good, he can get by with fewer tools," Kalmbach joked.

Kalmbach said he hasn't much time for his hobby but works at it whenever he can snatch a few hours in the evenings or on weekends.

During the day, he works at Saginaw City Hall as a special projects officer in the Planning Division. He and his wife, Virginia, have two children.

Fair Season Tickets Being Sold By Athletic Boosters

Chelsea's Athletic Boosters are now selling season tickets for the upcoming Chelsea Community Fair. Adults may purchase a season pass for \$7 and high school students with ID cards may buy a pass for \$5. Children under 14 are admitted free of charge. Tickets are available at the Community Education Office at Chelsea High school.

In order to "serve the community more effectively and more efficiently and meet its growing needs," Chelsea State Bank will soon be opening a full-service branch of the bank at the corner of Old US-12 and M-52.

Most Chelseaites have no doubt become familiar with the sign announcing the branch, standing all alone in the middle of the dusty corner. According to bank President Paul Mann, the land will very soon be sporting more than a billboard. He said construction on the branch should begin "probably next week" and ought to be completed sometime in November.

The completed facility will provide bank customers with four teller windows inside the building and four outside drive-up lanes, featuring pneumatic tubes and carrier containers. Two access boulevards, one leading from M-52 and the other from Old US-12 will converge at a parking lot for lobby customers.

Architects for the facility are Barber-McCalpin Assoc. of Anchorville, who specialize in bank design. General contractor is Thompson-Phalen, Inc., who will be utilizing a number of local firms as subcontractors.

Meanwhile, construction continues on the expansion of the drive-up and parking facilities at the main branch of the Chelsea State Bank on Main St.

Aquatic Club Places Fourth In Conference

Last week, the final week of the season, the Chelsea Aquatic Club achieved its season goals: to capture at least fourth place in the Washtenaw Inter-Club Swim Conference and, in so doing, to defeat Ann Arbor Country Club.

Chelsea's fourth-place finish came on 946 points in a field of 13 teams. Huron Valley Swim Club took first with 2,180 points.

League champions from Chelsea are:

Sarah Weiss in the 8-and-under girls' league record in the 25-yard butterfly and first in 50-yard freestyle;

Dave Karns in 8-and-under boys; 25-yard breaststroke;

Margie Rawson in 11 and 12 girls' league record in the 50-yard butterfly;

Jonh Hoffman, Dave Nicola, Dave Mason and Sean Oxner; 13 and 14 boys medley relay;

Dave Mason in 13 and 14 boys; 200-yard individual medley and 50-yard butterfly;

Dave Nicola in 13 and 14 boys; 50-yard breaststroke;

Sara Borders in 15 and 16 girls; 50-yard butterfly;

Phil Hoffman in 15 and 16 boys; 200-yard breaststroke;

Phil Hoffman, Tom Gaunt, Mike Mason and Scott Prohaska; 15 and 16 boys freestyle relay.

Fourteen-year-old Chelseite Dave Mason was awarded the high point honors for the championship meet. In addition to his swimming accomplishments, Mason was second in diving and second in the 200-yard freestyle.

The Aquatic Club, in its third year this summer, drew 132 summer athletes. The coaches are appreciative of the support given the athletes by their parents.

The club now will discontinue training until the second full week of school. Those interested in participating on the team should call the Cameron Pool during the first week of September.

Chelsea Blues Have 9-Game Win Streak

Last week, Pat Clarke's Chelsea Blues girls softball team defeated the Pinckney Blues, 38-29, and downed Gregory, 22-5, to run its season winning streak to nine consecutive games.

The team was led by the hitting of Kim Boyd, with 10 hits, including two home runs. Lisa Beeman stroked seven hits, one of them a round tripper, and Donna Mahoney slammed eight hits.

So far this season, the Blues' record stands at 9-1. They opened the season with a close 30-23 loss to their sister team, the State ASA

Champion Chelsea Greys.

They rebounded to defeat the Pinckney Greens twice, 24-16 and 13-8. The girls then traveled to Munnith and returned victorious, 23-12. Next, the Pinckney Reds were the Blues' victims, falling 19-4 and 20-18. The Pinckney Blues also bowed to Chelsea, 15-14. Finally, going into last week's action, the locals trounced Gregory, 20-2.

Pitching leaders of the team are Anna Aiello, with a 7-1 record, and Kim Boyd at 2-0. Coach Pat Clarke said both are progressing and

(Continued on page three)

Regional Play Set Friday for Girls Softball

Saginaw may provide the springboard to national recognition for Chelsea's State Champion girls softball squads this week-end, as the fired up teams begin play in the Great Lakes Regional Tournament Friday evening.

Both teams will kick off the proceedings with contests at 5 p.m. at Olson Park in Saginaw township.

Charles Waller's 13- to 15-year-old crew is scheduled to meet with Charlevoix, the runner-up to Chelsea in the state tournament two weeks ago. If the Chelseaites take that contest, they will face Trini and Carman's of Metro Detroit that evening at 7. In the event that Charlevoix defeats Chelsea, the girls move into the losers bracket and continue to play on Saturday.

Bill Wescott's 16- to 18-year-old team will take the field against Warehouse Tire, the Metro Detroit champions. A victory in that game would move the girls into a 7 p.m. contest against Kane's Klassies, the Metro Detroit runners up. A loss sends them to losers'-bracket play.

Wescott's team will be coming off a Thursday afternoon game against Dexter for the championship of the Ann Arbor League. In spite of having won the state title, the Chelsea girls still need a victory to emerge on top in their league. A loss to Dexter will give the locals a tie for the title.

The tired team played a game against last-place Lincoln Monday, and emerged with a very close 2-1 victory.

Sidewalk Sale, Art Fair Open Friday Morning

More than 45 exhibitors of the familiar to the unusual will bring their colorful wares to the streets of Chelsea this week-end, as the seventh annual Sidewalk Sale and Art Fair will entertain area residents.

Purveyors of pottery, knotters of macrame and painters and sketchers will mingle on Main and Middle Sts. with glassblowers, toy-makers and artists who will paint clown faces on children.

Local merchants will be slashing prices, offering bargains and displaying their wares on the streets.

This year's fair will run from 8:30 a.m. to 8:30 p.m. Friday, and 8:30 a.m. to 5:30 p.m. Saturday. Middle St. will be closed off to accommodate most of the food stands and some of the exhibitors.

Booths will be placed from the familiar to the unusual will bring their colorful wares to the streets of Chelsea this week-end, as the seventh annual Sidewalk Sale and Art Fair will entertain area residents.

As art and bargain-lovers wander through the clothing racks, wood carving booths and other attractions, they may also feast on a huge array of varied culinary delights.

There will be knockwurst, corn dogs, tacos and French waffles, side by side with ice cream, honey and popcorn.

Delights for the ear will come from Chelsea High schools' jazz band and from an Ann Arbor-based jazz band, who will waft their sweet sounds through the streets Friday afternoon.

Good Wheat Harvest Is Nearly Finished

Wednesday, July 18 saw the first of this year's huge wheat crop arrive at Honegger's Grain Elevator.

According to manager Jerry Heydlauff, this year's crop looks larger than last season's, with more acres planted and the crop high in quality.

Heydlauff said that this year's wheat is high in moisture content, with figures running in the 15 to 16 percent area. The yield per acre has varied widely, with figures of

approximately 20 bushels on the low end and 70 in the upper register.

Harvesting is almost two-thirds finished, with this week's off and on rain preventing completion of processing.

Honegger's reported a record day last Monday, July 23, as 110 loads of wheat were delivered at the elevator.

Five good, rainless days will enable farmers to complete harvesting, said Heydlauff.

13-15-Year-Olds Prep For Regional Play

Chelsea's 13- to 15-year-old fast pitch team returned to action in the Ann Arbor league for two games this week before traveling to Saginaw for the Great Lakes Regionals this week-end.

It was an effort for the Chelsea girls to get themselves up for league competition after capturing the state championship in Petoskey two weeks ago.

Wednesday, the squad met Ling's Marathon and came away with a 15-0 shutout, in which 16 Chelsea players saw action. Kim Boyd received her first start for the Ann Arbor League team after pitching several times for Pat Clarke's 13- to 15-year-old traveling team, which competes in the Stockbridge-Pinckney League.

Boyd picked up the entire team with her fine pitching performance. She shut out Ling's Marathon in just five innings, facing only 16 batters — just one over regulation. Kim yielded only three

hits and one walk while fanning 10. All but one of Ling's four base-runners were cut down by catcher Amy Hume as they attempted to advance. Hume cut down the first runner at home on a wild pitch and then gunned down runners at third and second.

Kim Boyd also led the Chelsea hitting attack as she banged out three run-producing hits, including a first inning home run, to drive in four RBIs. Amy Unterbrink and Ann Eisele each collected three RBIs as the Chelsea attack finally came alive in the fourth and fifth innings and put the game away.

Chelsea's second game of the week on Friday was forfeited by Stadium Rike, but the two teams combined for a scrimmage to give all the girls a chance to play.

The team will travel this week-end to the Great Lakes Regional, which will send a team to the NSA National Championships in Freeport, Tex., the following week-end.

Established 1871 **The Chelsea Standard** Telephone 475-1371
Walter P. Leonard, Editor and Publisher
Excellence Award By Michigan Press Association
1951-1952; 1960; 1964-1965; 1966

Published every Thursday morning at 300 North Main Street, Chelsea, Mich. 48118, and second class postage paid at Chelsea, Mich., under the Act of March 3, 1879.

Subscription Rates (Payable in Advance)
In Michigan: Six Months \$3.50 One Year \$6.00 Single Copies \$.20
Outside Michigan: Six Months \$4.50 One Year \$8.50 Single Copies \$.25

MEMBER **NATIONAL NEWSPAPER** Association - Founded 1888
National Advertising Representative: MICHIGAN NEWSPAPERS, INC. 257 Michigan Ave. East Lansing, Mich. 48823

Uncle Lew from Lima Says:

DEAR MISTER EDITOR:

Ed Doolittle got the floor first at the country store Saturday night, and lit it on the Carter Administration in general and the President in particular. He was quick to get backfire from the feller. When the fog cleared later in the session it was general felt that Ed had been out over his head, but Clem Webster failed to get a second on his motion to require a doctor's written word at all future sessions that Ed was able to turn on his brain before starting his mouth.

Republican Ed said he still was mulling over the President's speech the other week where he laid out all he is going to do, all he's going to get Congress to do, and all we got to do to save the country from gasoline starvation. Ed said he has followed the news extra close in recent days, and he has seen a heap of shuffling around and pot-stirring in Washington, but all he has seen come out is the same weak soup. All the talk about sweeping with a new broom is just that, allowed Ed, since people Carter brings in is bound to think like people he put out.

Actual, went on Ed, what he felt for the President when he watched his speech on television was pity, and Ed allowed that is the deadliest feeling a politician has to deal with. He said Carter come across as a man as out of place in a hand-to-hand combat of Washington now as he was when he first got there. The President practical said he just ain't been able to find the handle to turn to make things happen in the federal government, was Ed's words, and he leaves us with the feeling that here is a good man full of good intentions that is a reminder where the road paved with good intentions leads to.

Clem Webster tore into Ed about his claim that the President looked pitiful. Clem said it's true that pity is fatal to a politician, because we really are pitying ourselves for voting ourselves in such a fix. Clem declared that Nixon was a man you love to hate, so you automatic looked for a good side to make up for the bad. Down deep, Clem said, Nixon hates knew they would rather have that kind of man fer them than ain't them, so they'd wind up voting fer him in place of someone that could be worse.

What we were seeing now, and what we saw in the TV speech, said Clem, is a President that has decided to be President. He is making noises now like a man that's decided the carrot don't work so he's coming with the stick. And he's coming straight from the shoulder. Clem went on, not waving a magic wand, but telling us that the people are the Government, that the people can set the course of Government and not the other way around. We keep looking to all our Governments to make everything right, went on Clem, when we know that good effective Government, like charity and good kids, begins at home.

Mister Editor, when Ed and Clem pit off on one of their ram-pages there ain't much room on the arrender fer reports on the general state of the world. The fellers went home feeling like the preacher had run over into their dinnertime.

Yours truly,
Uncle Lew.

We build special storage buildings.

Cuckler pre-engineered, all-steel buildings for storage on the farm, business and industry. Wide variety of types and sizes. Let us help you plan and build for your present and future needs.

Cuckler
AUTHORIZED BUILDER

DICK POLJAN
13875 MCKINLEY
CHELSEA, MICH.
Ph. 475-2921

MICHIGAN MIRROR

By Warren M. Hoyt, Secretary, Michigan Press Association

Numerous Items Approved By Legislature

As usual, the summer session of the Michigan Legislature finished with a flurry of activity which went practically unnoticed as most legislative observers were concentrating on the budget process.

While the legislators were deciding how to divide some \$4.5 billion for state services, items such as essential insurance, presidential primaries, property tax credits were virtually undetected.

The following is a run-down of some final legislative activity beyond the budget process:

The House of Representatives spent days putting the finishing touches on a bill requiring insurance coverage be available at reasonable rates to every driver and homeowner in the state.

The Senate had earlier approved legislation guaranteeing no-fault auto coverage by making the entire state a single territory for rating purposes which, in effect, will make insurance more expensive for the majority of the citizens to

bring down the cost to residents in metropolitan areas.

The House included language covering residential properties in the bill but due to a dwindling number of members present, the Senate was unable to take action to place it in a joint conference committee where members from both chambers could hammer out the difference during the summer break.

The legislature completed action on legislation providing that residents who qualify for property tax credits will have that credit available to them when property tax payments are due.

Taxpayers will now get their property tax credit in the form of a certificate to present to their local treasurers when paying property taxes with that amount being deducted from the amount due. The state will in turn reimburse the local treasurers.

The bill further is designed to make the program more visible to show taxpayers they are getting property tax credits instead of

lumped under the heading of an income tax return.

The program will cost the state some \$500,000 per year to administer.

Both the Senate and House approved respective versions of bills restructuring presidential primaries. The Senate bill retains the presidential primary but excludes independents from having any influence on selection of Democratic candidates.

Meanwhile, the House approved legislation totally eliminating the presidential primary in the state.

National Democratic party rules require states to allow Democrats only to vote for candidates and convention delegates in presidential primaries, and gave states that allow anyone to vote in the party primaries — such as Michigan — until Oct. 1 to comply with the rules.

Differences between the two versions will be worked out during the summer recess with compliance expected by Oct. 1.

Implementation of the Headlee tax limitation amendment was still taking place during the 11th hour of the session. A bill implementing the mandated cost section of the Constitutional amendment was finally sent to the governor for signature.

Under the amendment the state cannot mandate any new or ex-

Canning Center Calendar

Washtenaw County Cooperative Extension Service offers free participation workshops for area families to learn the correct and safe way to home can foods. Participants are required to bring their own jars, lids, and produce and use the Center's canning equipment.

Watch this space each week for the schedule of sessions. Pre-registration is required. To register or for more information call 973-9510. Sessions begin at 9:30 a.m.

Expansion of a current program without providing state funds for the increased cost.

The final version was approved with a controversial section exempting state laws that do not apply principally to local governments. It protects the state from the necessity of having to pay local governments for such things as increases in minimum wage.

Businesses will be encouraged to engage in neighborhood assistance programs by the state offering rebates for contributions to local organizations under House approved legislation.

The legislation would classify eligible neighborhoods for assistance and eligible organizations to receive assistance from local businesses. Businesses that make grants for neighborhood revitalization projects will then be able to receive a 50 percent rebate, up to \$50,000 on their investment.

WELL DRILLING - REPAIRS CLAY POOL

"We Dig You America"
QUALITY WELLS SINCE 1918

New Wells installed approx. 7-10 days.

437 - 1300

24-HOUR REPAIR SERVICE

50-FT. WELL COMPLETE \$2,400

1/2 h.p. pump system - at \$16.00 per ft.

If you pay less ... you may get less!

Stop By and See Our Complete Line of TIMBERLINE STOVES

Michigan made stoves are unsurpassed in efficiency, and craftsmanship. Constructed of heavy 1/4" steel plate and cast iron.

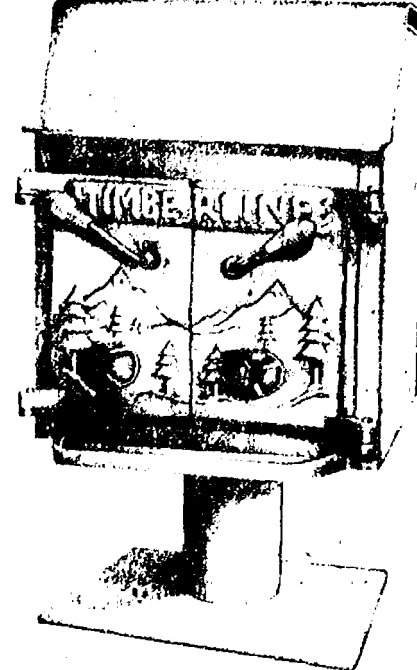

Save Money and Energy - HEAT WITH WOOD!

LIFETIME GUARANTEE



ASCCO ALL-SEASON COMFORT CO.

Heating, Air Conditioning & Custom Sheet Metal Work

Now open 8 a.m. to 5 p.m. Mon. thru Fri. 8 to Noon Sat.

115 W. MIDDLE ST.

CHELSEA, MICH. 48118

(313) 475-7617

A Standard Want Ad will get you quick results!

Howell Livestock Auction

Starts 1 p.m. Every Monday
Mason 676-5400

The Wise Owl Says Ship to Howell

Ph. (517) 548-3300 Bim Franklin

Market Report for July 29

CATTLE—

Bulk-Gd.-Choice Steers, \$50 to \$62.50
Few High Choice Steers, \$62.50 to \$63.50
Gd.-Choice Heifers, \$57.50 to \$60
Fed Holstein Steers, \$54 to \$56.50
Gt.-Std., \$50 and down.

COWS—

Heifer Cows, \$51 to \$53
Ut.-Common, \$48 to \$52
Canner-Cutter, \$45 to \$52
Fat Beef Cows, \$48 to \$50

BULLS—

Heavy Bologna, \$65 to \$70
Light and Common, \$64 and down.

FEEDERS—

400-500 lb. Gd.-Choice Steers, \$50 to \$60
600-800 lb. Gd.-Choice Steers, \$70 to \$80
300-600 lb. Gd.-Choice Heifers, \$70 to \$85
300-500 lb. Holstein Steers, \$70 to \$75
500-800 lb. Holstein Steers, \$55 to \$65

CALVES—

Prime, \$80 to \$105
Good-Choice, \$75 to \$90
Heavy Drovers, \$60 to \$110
Cull & Met., \$25 to \$50
Calves going back to the farm sold up to \$175

SHEEP—

Choice-Prime, \$56 to \$58
Good-Utility, \$54 to \$56
Slaughter Ewes, \$25 to \$32
Feeder Lambs, all weights, \$65 to \$73

HOGS (quotable)—

210 to 240 lbs., No. 1, \$39 to \$40
200-250 lbs., No. 2, \$37 to \$39
Heavy Hogs, 250 lbs. up, \$30 to \$37
Light Hogs, 200 lbs. down, \$25 to \$35

Sows (quotable):

Fancy Light, \$29 to \$30
200-300 lb., \$27 to \$29
500 lbs. and up, \$27 to \$29

Boars and Stags (quotable):

All weights, \$27 to \$34

Feeder Pigs:

Fat Heals, \$18 to \$35
Est. 40 lb. pigs, \$25 to \$28

HAY—

1st Cutting, per bale, 10c to 90c
2nd Cutting, per bale, 75c to \$1.25

STRAW—

Per bale, 35c to 75c

COWS—

Tested Dairy Cows, \$700 to \$1,000
Tested Beef Type Cows, \$500 to \$700

JUST REMINISCING

Items taken from the files of The Chelsea Standard

4 Years Ago...

Thursday, Aug. 7, 1875—

The familiar face behind the counter filling prescriptions for Chelseaites won't be there too much longer. Charles M. Lancaster is retiring. Or should it be "retired" ... for it was official last May.

Despite protests by numerous residents to the construction of the curb, gutter and sidewalks on the west side of Freer Rd., the project is expected to begin sometime next week.

Wayne Stahl, son of Mr. and Mrs. Vincent P. Stahl, 9437 Lakeview Dr., Pinckney, is listed in fair condition at St. Joseph Mercy Hospital following a diving accident Sunday which broke his neck.

George Atkinson punched out for the last time last Friday afternoon at the Chelsea Post Office, where he was employed as custodian for 18 years, since August 1857.

A window valued at more than \$100 at Kim's Laundry, 114 W. Middle St., was shattered early the morning of Aug. 1. Mr. Kim told police he heard glass shattering, found a small rock on the floor, and saw someone fleeing from the building.

Duane Bollinger and his horse, Robin, and his son Chuck on pony Beauty, rode away with the High Point Trophies of the Day at a horse show held at White's Arena in Manchester last Sunday.

14 Years Ago...

Thursday, Aug. 12, 1965—

Mrs. Camilla Morris is the owner of a new business, the Sanjon Ceramic Gift Studio, which will open for business at 10 a.m. Friday. Location of the business is in the former Kantelehn Jewelry Store, corner of Main and Middle St. The interior has been completely remodeled.

Jaycee officers and their wives who attended the State Jaycees Summer Board meeting in Port Huron last week-end included President Art Stoll, Mr. and Mrs. Dan Maroney, Mr. and Mrs. Ed Akin and Mr. and Mrs. Silas Hopkins.

St. Paul United Church of Christ is making plans for a centennial celebration to be held the week of Oct. 31-Nov. 7 in observance of the 100th anniversary of the founding of the congregation.

The fan isn't the only new item to go into the kitchen at the Chelsea fairgrounds. That spanking coat of white paint will be perked up with red-checked curtains.

Mrs. LaRue Shaver entertained a few friends Saturday afternoon in honor of Mrs. Margaret Dietle, who left Tuesday for an extended tour abroad.

With their daughters Penny, Melody and Terri, Mr. and Mrs. Donley Boyer spent several days touring Gettysburg and points of interest in Washington, D. C.

Lt. Jerry Platt of Jacksonville, N. C., is visiting at the home of Howard Wahl and other relatives prior to reporting for overseas duty.

24 Years Ago...

Thursday, August 11, 1955—

Dedication services will be held at the 10 a.m. service Sunday in the Unadilla Presbyterian church for a carillon which is a gift to the church from Mrs. Franklin Dekleine of East Lansing, a friend of the church's pastor and his wife.

K. C. Runciman, local landscape architect, is doing the landscape planting for Washtenaw County's new courthouse at Ann Arbor. A total of 14 varieties of evergreen and broadleaf evergreen are included.

Workmen began cutting through the stone wall of Chelsea State Bank Monday in preparation for installing a night depository for the convenience of business people and others who wish to make deposits after banking hours. The wall is approximately five feet thick at the point of the opening.

Barbara Marie Kuhl, daughter of Mr. and Mrs. Arthur Kuhl, and Jean Schweinfurth, daughter of Mr. and Mrs. Albert Schweinfurth, are listed among the students of Michigan State University whose names

Save Where You Get High Earnings Plus Liquidity.



The 5 1/2% Passbook Savings Account

This is the savings account everyone should start with and keep. Now it's better than ever because we have raised the interest return from 5 1/4% to 5 1/2% per annum. With quarterly compounding, it pays an effective annual rate of 5.614%. It pays you interest from day of deposit to day of withdrawal. Because you can add to or withdraw from it anytime, it provides the liquidity of funds you need for emergencies and opportunities.

Keep at Least Six Months' Wages in a 5 1/2% Passbook Savings Account

Every family needs liquidity to meet the emergencies that arise from time to time ... large medical bills, job changes, home repairs ... and the best way to achieve this liquidity is to maintain the equivalent of six months' wages in a 5 1/2% passbook savings account. Financial experts recommend it ... so start building your reserve now at Great Lakes Federal Savings.

GREAT LAKES FEDERAL SAVINGS

Offices in: Ann Arbor, Battle Creek, Albion, Bellevue, Brighton, Chelsea, Coldwater, Dexter, Hastings, Jackson, Manchester, Marshall, Okemos, Richland, Saline, Ypsilanti

Member FDIC

LIVE In Concert

Aug. 8 LEIF GARRETT	Aug. 10 WILLIE NELSON
Aug. 9 LORETTA LYNN & The Hagar Twins	Aug. 11 public cruise

Jackson Co. Fair
Aug. 5-11
200 W. Ganson
Jackson, MI 49201
Phone 517-782-5927

Area Trappers Meet at Fairgrounds

An estimated 1,000 persons converged on Chelsea Fairgrounds last week-end with pick-ups and campers to attend the fourth annual convention of the Southern Michigan Trappers Association.

Trappers and hunting enthusiasts from this part of the state wandered among some 40 tables in the Fair Service Center, examining an endless variety of traps, scents, and other accessories of the trade.

Purpose of the convention was to present demonstrations of hunting and trapping techniques and to mingle with others of similar interests.

A business meeting was also held and officers were elected for the coming year.

According to John Wellnitz who

co-ordinates rental of the fair facilities to groups, there were no local residents involved in the association or convention.

Seniors Fair Float

Chelsea High school seniors, the Class of 1980, has begun work on the fair float and are looking for more seniors to participate in the construction.

All members of the class are asked to give some time to the float, which is located at 313 E. Middle St. Work hours are Monday through Friday from 6 p.m. on and Saturday from 1 p.m. on.

For more information, call Debbie Connell, 475-2319 or Tammy Sabo, 475-1227.



Mr. and Mrs. Martin Steinbach

Martin Steinbachs Mark 50th Anniversary

Mr. and Mrs. Martin Steinbach were honored guests at a dinner at the Bauerstube in Manchester, Saturday evening, July 29, in celebration of their 50th wedding anniversary.

The dinner was hosted by their children, Mr. and Mrs. Raymond Steinbach and Mr. and Mrs. Roger Hoffer. Also present were their

five grandsons: Victor and David Steinbach, Philip, Douglas and Steven Hoffer, Raymond V. Shoberg, brother of Mrs. Steinbach and one of the wedding attendants was also present. Illness prevented the other wedding attendant, Mrs. Harry (Jan) Ogden, Mrs. Steinbach's sister, from attending the party.

Martin Steinbach, son of John and Lillian (Wolff) Steinbach, and Alene Shoberg, daughter of Victor and Anna (Borjesson) Shoberg, were married in her parents' home at Cedarville, Aug. 12, 1929. They have resided in Chelsea since November 1929, and in their present home since August 1934.

For 21 years Mr. and Mrs. Steinbach owned and operated Finkbeiner Lumber Co., which was located at the south edge of Chelsea, west of S. Main St. on Old US-12. They retired in 1969.

Since retiring, the couple has enjoyed gardening and traveling. Their latest trip was a tour of Scandinavia, where they spent two days at the homes of cousins of Mrs. Steinbach.

34 Years Ago...

(Continued from page two) school of Trinkle Rd., with their families, held a pleasant get-together and pot-luck dinner on Sunday at the schoolhouse.

The Red Cross committee of the MOMS served at the USO in Ann Arbor the evening of Aug. 1. The MOMS help at the USO once a month.

Misses Joanne Moore and Jean Eisenbeiser spent the past week with Mr. and Mrs. B. H. Elden at Devil's Lake.

The annual Nicolai reunion, which was held last Sunday at the home of Mr. and Mrs. Edward Mast in Scio township, was attended by 48 members from Chicago, Detroit, Grand Rapids, Allagan, Adrian, Hopkins, Ann Arbor, Grass Lake and Chelsea.

Word has been received of the promotion of 1st Lt. Ellis C. Boyce to the rank of Captain. Capt. Boyce is stationed on Luzon.

CAROL'S CUTS

Monday, Wednesday and Friday

475-7094

Appts. Only

9:30 a.m. - 3:00 p.m.

Please Notify Us
In Advance of
Any Change in Address

Loves me
Loves me not
Loves me

When you know it's for keeps, choose a Keepsake diamond ring to symbolize your love forever. A perfect, fine white diamond precisely cut, with permanent registration and loss protection. There is no finer diamond ring.

Keepsake
REGISTERED DIAMOND RINGS

WINANS JEWELRY

YOUR AUTHORIZED KEEPSAKE DEALER

Guest Evangelists Will Appear at Baptist Church

Guests at the Chelsea Baptist church, 337 Wilkinson St. on Sunday, Aug. 12, will be Mr. and Mrs. Dwight Gradin and Gary Thomson, a gospel singer and recording artist from Kingston, Ont., Canada, according to the Rev. T. B. Thodeson, pastor.

Dwight Gradin of Wycliffe Translators will speak about Mission In-ternship, a non-denominational training school near Detroit for missionary candidates, at the 10:30 a.m. service. Mrs. Gradin will play the organ.

Gary Thomson is a guest soloist and recording artist at conventions, conferences, camp meetings and churches. He will be ministering in song and in prayer for those in ill health, both physically and emotionally.

There is no admission charge and everyone is invited.

Subscribe today to The Standard!

The Chelsea Standard, Thursday, August 2, 1979 8

TRY SECOND WIND

Replaces salts and fluids lost during exercise. Excellent thirst quencher!

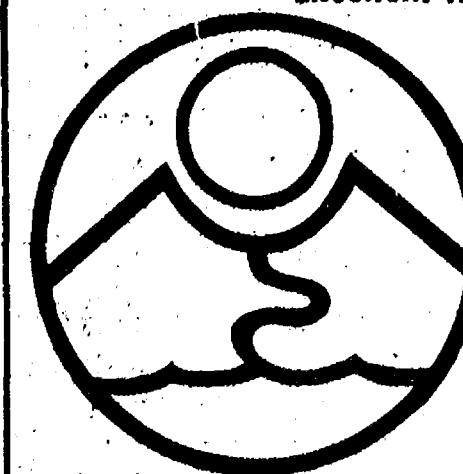

**RIVENELL
NATURAL
FOODS**
3212 ALPINE
DEXTER, MICH 48130
426-2549

Monday through Saturday, 9 a.m. to 5:30 p.m.
(Across from the Farmers' Market)

You Read It First in The Standard!

KNOCH'S VACUUM VILLAGE
SALES - PARTS - RENTALS

FREE ESTIMATES
ALL MAKES REPAIRED

1922 PACKARD, ANN ARBOR 663-5101

COUNTRY CRAFTIQUE
SUMMER SIDEWALK SALE

Fri., Aug. 3 thru Sat., Aug. 11
Everything inside
15% OFF
BOUTIQUE ITEMS & BARGAINS
ON THE SIDEWALK

Friday, Aug. 3 — 8:30 a.m. to 8:30 p.m.
Saturday, Aug. 4 — 8:30 a.m. to 5:30 p.m.

COUNTRY CRAFTIQUE
103 N. Main St. Ph. 475-2512

Home Meals Service Offered Elderly, Disabled

Chelsea's Home Meals Service has been such a success that the only concern organizers have now is that persons in need of the service may not aware of their eligibility.

The meals are served seven days a week, every day of the year, to those who are elderly, temporarily or permanently disabled, or anyone with difficulty in preparing a warm meal.

People, such as those just out of the hospital and recuperating at home, may not be aware that they are eligible to make use of the service until they are back on their feet again.

Cost of the meals is minimal and can be supplemented partially or totally for those who cannot afford to pay the full price.

The project is completely volunteer and non-profit. Volunteers pick up meals at the Chelsea Methodist Home where they are prepared and deliver them between 11:15 and 12:15 for the noon meal. Sack lunches can also be prepared and delivered for the second meal of

the day if a person so requests. Special diets, such as salt- or sugar-restricted, can be accommodated by the program, also.

Anyone who would like to make use of the system or volunteer to deliver meals should call Barbara Branch at 475-7644 or Ann Feeney at 475-493.

Chelsea Blues...

(Continued from page two) should be great assets to next year's high school teams.

Team members of the Blues and their batting averages and positions for the 10 games this year are as follows:

Kim Boyd, pitcher, .722; Jane Verwey, second base, .658; Lynette Meymans, shortstop, .654; Carolyn Chandler, centerfield, .625; Anna Aello, pitcher, .528; Lise Beeman, left field, .522; Donna Mahoney, catcher, .447; Sandy Sundling, outfield, .429; Marty Kovick, catcher, .417; Missi Lazarz, third base, .406; Cathy Degener, third base, .400; Kim Williams, outfield, .364; Julie Patrick, shortstop, .350; Lisa Hurd, first base, .300; and Claudette Bucholz, outfield, .294.

The team will close out its summer season this week at home against Munith Tuesday and then will meet the Junior Miss League All-Stars from the Chelsea Recreation Council in a home contest Thursday.

How can I assure myself of ready cash when I need it?

That's a good question...

Q & A

and here's a good answer.

Money when you need it. We're The Ones Who Make It Happen

deposits and our high 5 1/4 % daily interest earnings. A savings account with the Community Bankers. That's the answer to having instant cash when you need it. Begin building your "answer" soon.

CSB CHELSEA STATE BANK
Member F.D.I.C.



it's summer savings time at Merkel's during

CHELSEA SIDEWALK DAYS
FRIDAY 9:30 a.m. to 9 p.m. SATURDAY 9:30 to 5
SAVE 20% to 50%

Furniture and Accessories

Everything on all three floors of our store is marked down... come inside and browse.

CLEARANCE 25% to 60% OFF

Furniture, pictures, accessories, lamps... some discontinued, some slightly nicked or scratched, some gently used.

Summer Furniture Clearance

End of the season savings on wrought iron, wicker, mesh, folding, what have you. By Lloyd Fibercraft, Telescope, Lyon-Shaw.

CARPET SAMPLES - 75c ea.

Great for door mats, pads, halls, or sew them together and carpet an entire room.

18"x27" or 18"x24" 3 for \$2. 10 for \$6
24" x 48" CARPET SAMPLES \$2.95
27" x 54" CARPET SAMPLES \$3.95

CLOSEOUT CARPETING

COPPER COLORED CARPETING 30% OFF

Some call the color rust; but whatever, we are overstocked with this particular shade. Several stylings and fabrics.

PAINT CLEARANCE

Quarts, orig. \$2.75 to \$4 NOW 99c
Gallons, orig. \$11.95 to \$14 NOW \$2.99
GRASS CARPET NOW \$5.88 SQ. YD.
DISCONTINUED AREA RUGS 50% OFF

ARMSTRONG VINYL ASBESTOS TILE NOW 25c
450 sq. ft. of a gold marble type design.
12"x12" squares... reg. 40c

CUSTOM MADE DRAPERIES that didn't fit or didn't work otherwise, 50% OFF

VELVET PILLOWS, orig. \$7.95 \$3.99

ODD ROLLS OF WALLPAPER, GREATLY REDUCED

LINOLEUM REMNANTS - CARPET REMNANTS

25% - 50% - 75% off original price

... roll ends, room sizes, big assortment of colors.

ALL PADDING FOR CARPET 15% off

MERKEL'S QUALITY INSTALLATION 10% off

Merkel FURNITURE AND CARPET
PHONE 475-8621 - OPEN MONDAYS, THURSDAYS AND FRIDAYS TILL 9

VFW Hosts Children From National Home

Saturday, July 28, VFW Post No. 4076 and Auxiliary prepared lunch for 20 children from the VFW National Home and five chaperones as they stopped on their way to a circus in Ypsilanti.

Nine children from the Chelsea post went along with them; as well as Tom Collinsworth and Kermit and Bessie Sharp. All were given a bag of popcorn and a can of pop to take to the circus.

About 6 p.m. the group returned to join the post for a pot-luck supper. Lucy Platt's spaghetti was the main dish, accompanied by a variety of side dishes prepared by members.

At the supper, a happy birthday was sung to Carl Heldt and David Erskine. Five past members, eight

auxiliary members and six guests shared the meal with the Home children.

Post and auxiliary members who brought food and helped prepare the lunch were Mary Erskine, Ken and Lucy Platt, Marian Johnson, Eulabee Packard, Carl and Sally Heldt, Mary Kniss, Marie Abdon, Mrs. Ruby Sanders, Fremont Boyer and Tom Collinsworth.

Children thanked the Post and Auxiliary for the lunch and dinner.

The first U. S. women to participate in a strike were weavers in Pawtucket, R. I., who were resisting increased hours and reduced wages in 1824, according to the U. S. Labor Department's "Labor Firsts in America."

The Bible-The Light from Heaven

Teaches the four "alls" of the great commission. In Matthew 28:18-20 is recorded: 1. "All power or "All authority" is given to Jesus Christ. The Lord demonstrated his power over demons, sickness, the elements, death, etc. The apostle Paul wrote in Colossians 1:18, "And he is the head of the body, the church: who is the beginning, the firstborn from the dead; that in all things he might have the pre-eminence." 2. "Teach all the nations." In the first commission to the twelve they were to go only to the lost sheep of the house of Israel. (Matthew 10:5, 6). The middle wall of partition was broken down. (Ephesians 2:14). The gospel is to be preached to "every creature." (Mark 16:15). 3. "Teaching them to observe all things whatsoever I have commanded you." One thing Jesus commanded was to "teach all of the nations," thus the baptized are to do the same thing. 4. "I am with you always." To lead, guide, protect, etc. Be with you as the Shepherd of your soul. (John 10).

CHELSEA CHURCH OF CHRIST

13661 Old US-12 Chelsea, Michigan

+ Services in Our Churches +

FIRST UNITED METHODIST CHURCH
The Rev. Marvin H. McCallum, Pastor
Thursday, Aug. 2—
9:30 a.m. — Vacation Church school.
Sunday, Aug. 5—
10:00 a.m. — Worship service. Communion Sunday. Crib nursery for infants up to the age of two and church school for children from the age of two through first grade.
11:00 a.m. — Punch hour in the narthex.
Monday, Aug. 6 through Thurs., Aug. 9—
9:30 a.m. — Vacation Church school.

ST. PAUL UNITED CHURCH OF CHRIST
The Rev. R. J. Ratliff, Pastor
Sunday, Aug. 5—
10:00 a.m.—Worship with Communion. Church school.
Tuesday, Aug. 7—
7:30 p.m. — Christian Education Committee meeting.
Wednesday, Aug. 8—
No World Wide.

ZION LUTHERAN CHURCH
Corner of Fletcher and Waters Rds.
The Rev. John R. Morris, Pastor
Sunday, Aug. 5—
9:00 a.m.—Sunday school.
10:15 a.m.—Worship with Holy Communion. Guest preacher.

OUR SAVIOR LUTHERAN CHURCH
1515 S. Main, Chelsea
The Rev. Franklin H. Glebel, Pastor
Broadcast Sundays—
"The Church of the Lutheran Hour."
8:35 a.m. — WIBM, 1450 AM, Jackson.
12:30 p.m. — WYTC, 1520 AM, Ypsilanti.
Every Sunday—
9:00 a.m.—Sunday school, Youth and Adult Bible class.
9:00 a.m.—Morning worship, June through August. Holy Communion first, third and fifth Sunday.
10:30 a.m. — Morning worship after September 1.
Every Wednesday—
7:30 p.m. — Adult Bible Study and prayer.

ST. MARY CATHOLIC CHURCH
The Rev. Fr. David Philip Dupuis, Mass Schedule:
Every Saturday—
4:00-8:00 p.m. Confession.
7:00 p.m.—Mass.
Immediately after 7 p.m. Mass, Confession.
Every Sunday—
7:00 a.m., 8:00 a.m., 11:00 a.m., —Mass.

ST. THOMAS EVANGELICAL LUTHERAN
Ellsworth and Haab Rds.
The Rev. Paul Puffe, Pastor
Every Sunday—
9:30 a.m.—Sunday school and Bible class.
10:00 a.m.—Worship service.

FIRST ASSEMBLY OF GOD
The Rev. Richard Coury, Pastor
Every Sunday—
9:45 a.m.—Sunday school.
11:00 a.m.—Worship service.
6:00 p.m.—Evening worship.
Every Wednesday—
7:00 p.m.—Christ's Ambassadors. Missionettes. Bible meditation and prayer.

GREGORY BAPTIST CHURCH
The Rev. David Brinkman, Pastor
Every Sunday—
9:45 a.m.—Sunday school.
11:00 a.m.—Morning worship.
6:00 p.m.—Young people.
7:00 p.m.—Evening worship.

ST. JOHN'S EVANGELICAL AND REFORMED CHURCH
(United Church of Christ)
Francisco
The Rev. Virgil King, Pastor
Every Sunday—
10:30 a.m.—Sunday school and worship service.

IMMANUEL BIBLE CHURCH
145 E. Summit St.
The Rev. Ron Little, Pastor
Every Sunday—
9:45 a.m.—Sunday school, nursery provided.
11:00 a.m.—Morning worship.
6:00 p.m.—Evening worship.
7:00 p.m.—Family hour, prayer meeting and Bible study.

ST. JOHN'S UNITED CHURCH OF CHRIST
Rogers Corners
Every Sunday—
10:30 a.m.—Worship and Sunday school.

BAHA'I FIRESIDE
Every Thursday—
8:00 p.m.—At the home of Toby Peterson, 705 S. Main St. Anyone wishing to learn about the Baha'i faith is welcome.

MASONRY
FIREPLACES
BRICK and BLOCK
LAYING
FREE ESTIMATES
DENNIS GAREN
Ph. (313) 475-2584

ATTENTION CHELSEA ROD & GUN CLUB HUNTER'S SAFETY CLASS

Starting Monday, Aug. 6
Tues., Aug. 7, Wed., Aug. 8
at Rod & Gun Clubhouse - 6 p.m.

You must be 12 years old or older at this time to take the course.

CALL MARY SCHILLER, 475-2941,
GEORGE PADGHAM, 475-8812 OR JACK'S BARBER SHOP

HEYDLAUFF'S

Get something extra...
\$40 CASH REBATE!

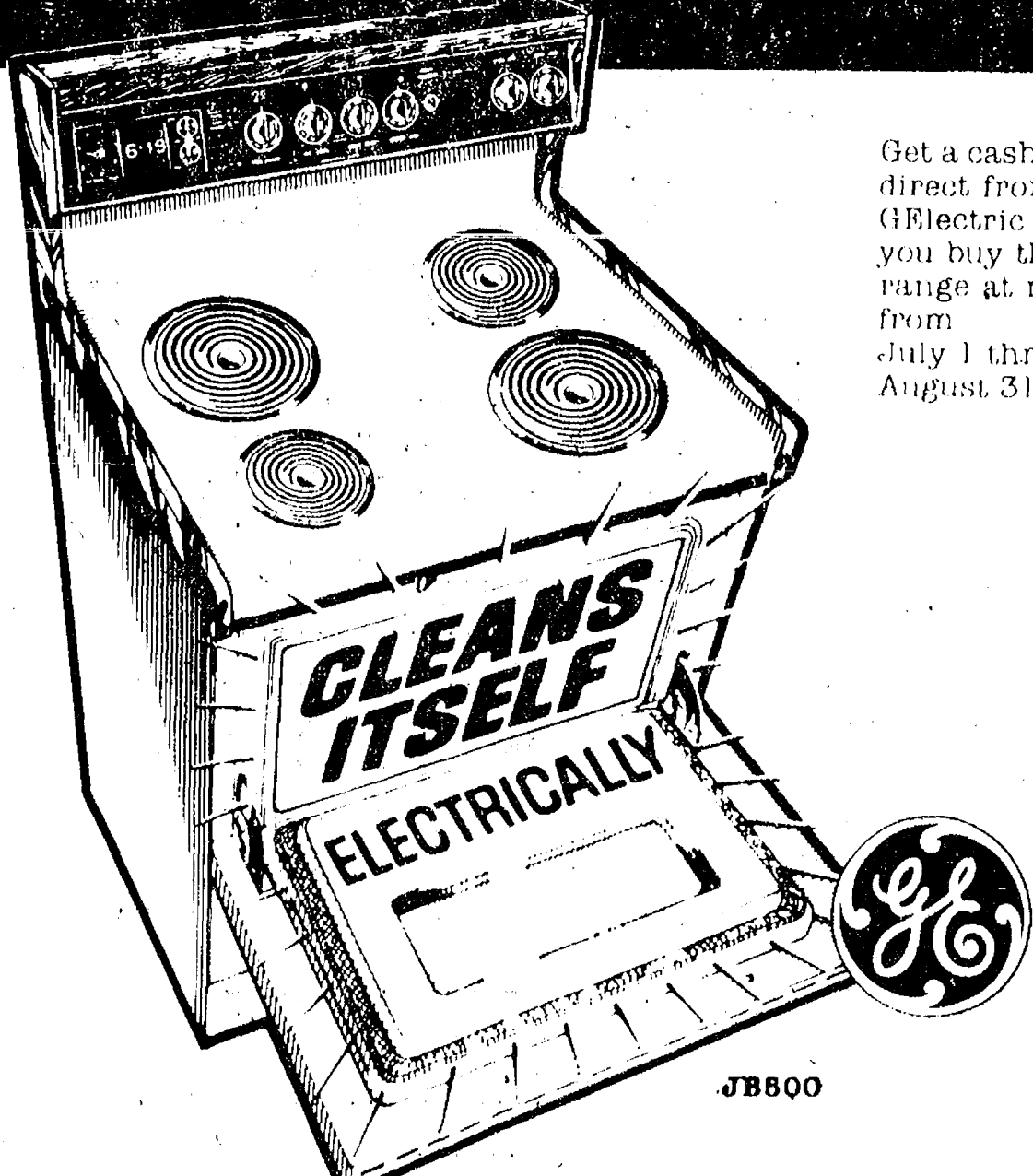

No more oven cleaners to buy. This oven cleans itself automatically ... for pennies!

Another great idea in cooking from GE. Extra insulation means you conserve energy every time you bake. Rotary controls for the Calrod® surface units make choosing the right temperature a snap. All this, and a digital clock and automatic oven timer, too!

Regular Price: \$569.95
Less our discount \$ 60.00
You pay us \$509.95
Less GE cash rebate \$ 40.00
Your Final **COST \$469.95**

Limited time only!
HEYDLAUFF'S
113 N. Main St., Chelsea Phone 475-1221

Get a cash rebate direct from GE Electric when you buy this range at retail from July 1 thru August 31, 1979.

WATERLOO VILLAGE UNITED METHODIST CHURCH
8118 Washington St.
The Rev. Larry Nichols and The Rev. David Goldsmith, Pastors
Every Sunday—
10:00 a.m.—Sunday school.
11:15 a.m.—Worship service.

BETHEL EVANGELICAL AND REFORMED CHURCH
(United Church of Christ)
Freedom Township
The Rev. Roman A. Reineck, Pastor
Every Sunday—
10:00 a.m.—Worship service.

ST. BARNABAS EPISCOPAL CHURCH
The Rev. Fr. Jerrold F. Beaumont, B.S.P.
10:00 a.m. — Holy Communion, first, third, and fifth Sundays, and 7:30 p.m. every Wednesday.
10:00 a.m.—Morning prayer, second and fourth Sundays. Church school and nursery every Sunday.
Every Wednesday—
8:15 p.m.—Bible study and discussion groups.
First Wednesday of every month—Bishop's Committee.
Third Thursday of every month—Episcopal church women.

CONGREGATIONAL CHURCH
(United Church of Christ)
The Rev. Carl Schwarm, Pastor
Every Sunday—
9:30 a.m.—Worship and Sunday school. Nursery provided for children, infants through five years.

ST. JACOB EVANGELICAL LUTHERAN CHURCH
The Rev. Andrew Bloom, Pastor
12501 Riethmiller Rd., Grass Lake
Every Sunday—
9:00 a.m.—Worship service.
10:15 a.m.—Divine services.

CHELSEA FREE METHODIST FELLOWSHIP
Meetings at St. Barnabas Episcopal Church
20500 Old US-12
Every Sunday—
3:45 p.m.—Sunday school for all ages.
5:00 p.m.—Worship service.
Every Thursday—
7:30 p.m.—Adult study, Children's CYC program, and youth meeting.

CHURCH OF CHRIST
13661 Old US-12, East
Evangelist John M. Hamilton
Every Sunday—
7:30 a.m.—Radio program-WNRS in Saline.
8:30 a.m.—Radio program-WAAM in Ann Arbor.
9:30 a.m.—Bible study.
10:30 a.m. — Worship service.
Nursery available.
6:00 p.m.—Sunday evening Bible study.
Every Tuesday—
7:00 p.m.—Women's Bible study class.
Every Wednesday—
7:30 p.m.—Bible study classes for all ages.

NORTH LAKE UNITED METHODIST CHURCH
The Rev. John Elliott, Pastor
Sunday, Aug. 5—
10:00 a.m.—Worship service with Holy Communion. Guest speaker.
10:30 a.m.—Church school for children up to second grade.

SALEM GROVE UNITED METHODIST CHURCH
3320 Notten Rd.
The Rev. George Woerner, Pastor
Every Sunday—
9:30 a.m.—Sunday school.
10:30 a.m.—Worship service.

FIRST UNITED PRESBYTERIAN CHURCH
Unadilla
The Rev. T. H. Liang, Pastor
Every Sunday—
9:45 a.m.—Sunday school.
11:00 a.m.—Worship service.

FIRST UNITED METHODIST
Parks and Territorial Rds.
The Rev. Larry Nicols and the Rev. David Goldsmith, Pastors
Every Sunday—
9:15 a.m.—Morning worship.
10:00 a.m.—Sunday school.

CHURCH OF JESUS CHRIST OF LATTER-DAY SAINTS
Meetings at Church of Jesus Christ of Latter-Day Saints
2141 Brockman, Ann Arbor
9:30 a.m.—Sunday school.

FIRST CHURCH OF CHRIST SCIENTIST
1883 Washtenaw Ave., Ann Arbor
Every Sunday—
10:30 a.m.—Sunday school, morning service.

HOST Carpet Cleaning
August is a vacation month, but if carpet cleaning is one of the jobs to be done, we have a suggestion. We recommend Host, the new method of cleaning carpets without water. The carpet is dry and ready to walk on immediately. Use our Host Electric Up-Brush. It's easy. Clean 40 sq. yds. only \$9.95. Phone for information.

MERKEL BROTHERS

AVOID THE TRAFFIC! AT ANN ARBOR TRUST YOU DRIVE RIGHT IN



We offer our customers two drive-up windows which provide quick, convenient service. Open your account today! Enjoy full service banking and professional, courteous service without waiting in long lines.

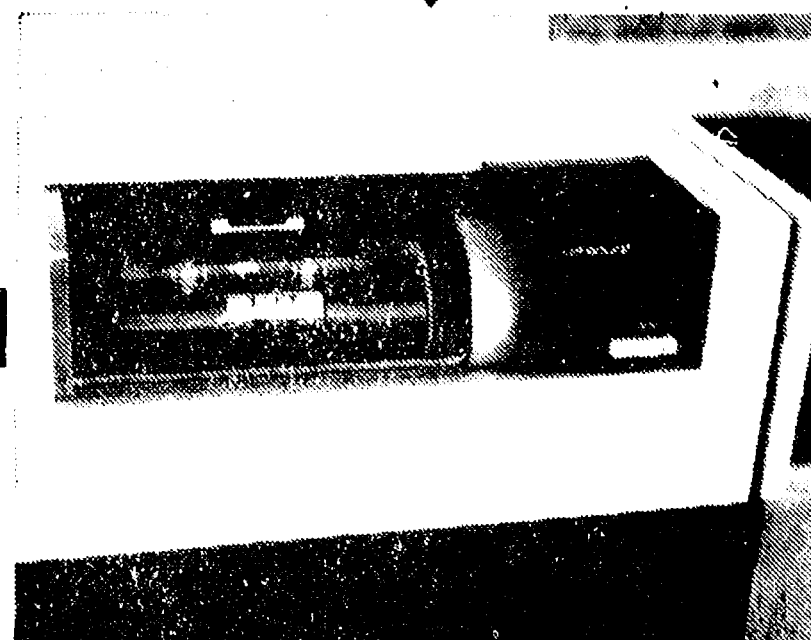

We're sorry, but we can't cash checks that aren't drawn on Ann Arbor Trust accounts for non-customers.

YOUR FULL SERVICE BANK



CHELSEA BANKING OFFICE
ANN ARBOR TRUST COMPANY
1478 Chelsea-Manchester Road • Chelsea, Michigan 48118 • Phone 475-9154
MEMBER FDIC

Southfield Has More Phones Than People

Detroit is one of a dozen metropolitan areas in the country with more phones than people.

With some 1.5 million telephones in service, Detroit ranks sixth in the country among metropolitan areas with more than a million telephones — trailing New York City, Los Angeles, Chicago, Philadelphia and Minneapolis-St. Paul.

New York City and Los Angeles are locked in a virtual tie for first-place with about 5.9 million phones each.

The remaining six American cities with more than a million phones are: Baltimore, Denver, Houston, Miami, San Diego and Washington, D. C.

Washington, D. C., and Southfield maintain their top rankings as the world's cities with the greatest number of telephones for every 100 residents. The nation's capital has nearly 150 telephones for every 100 residents, followed, for the eighth year in a row, by Southfield with 143.

The American Telephone and Telegraph Co. reported these and other related facts in its annual publication, "The World's Telephones." Based on statistics from more than 230 countries and areas, the figures, the most recent available, are dated as of Jan. 1, 1978, since it takes a year to gather and publish the information.

World-wide, more than 423 million telephones were in use as of Jan. 1, 1978, an increase of nearly 25 million over the previous year.

The United States led the world with more than 162 million telephones, up almost seven million over 1977. Trailing the U. S. were Japan with 50.6 million telephones, the United Kingdom with 23.2 million, West Germany with 22.9 million and the Soviet Union with 19.6 million.

Also, more than 220 billion local long distance and overseas calls were placed in the U. S. in 1977—the 101st anniversary of the invention of the telephone. In 1976, the total was 210 billion.

California leads the states with more than 18 million telephones, followed by New York with 13 million and Texas with 9.6 million. Michigan had 6.8 million phones in service in 1977.

The U. S. has the highest ratio

FCIC Offers Protection for Wheat Growers

The latest development in investment risk management is an all-risk policy that USDA's Federal Crop Insurance Corp. says wheat farmers can customize to their individual financial situation.

Under the new wheat insurance program which is being introduced for the 1980 crop year, a total of nine different protection possibilities are being offered according to Harlan G. Stull, district director for FCIC.

Even the premium rates are being computed to reflect more closely the individual policyholder's yield and loss experience, Stull points out.

Farmers can qualify for a 5 percent premium discount after the first year. With additional favorable years of insurance experience the discount can climb as high as 50 percent. Policyholders who have large or frequent claims will pay higher premiums.

Wheat farmers can elect to be paid \$2.50, \$3, or \$3.50 for each bushel their insured crop falls below the guarantee yield. Stull notes that the price elections indicated above are each 50 cents a bushel higher than a year ago in order to reflect wheat growers' increased cost of crop production. Stull suggests that the best way to make an intelligent decision about crop insurance is to weigh the cost against the benefits which are known. Some can have a dollar-and-cents value placed on them.

With others, such as borrowing power, financial security, and peace of mind, it is difficult to know the real value.

The deadline to apply for insurance on 1980 wheat is Sept. 30, 1979. Farmers may obtain information about the new customized all-risk protection available on their farms by contacting: Federal Crop Insurance Corp., 1123 W. Chicago Rd., Coldwater 49036, telephone (517) 279-8471.

Legislative Update

A Weekly Report from
State Rep. Mary Keith Ballantine
State Capitol, Lansing 48909
Phone (517) 373-1775

Week of July 30-Aug. 6



OUTSTANDING ELDER—The Office of Services to the Aging will name two Senior Citizens of the Year at the State Fair August 27. Deadline for nominations, which must be by an organization, is August 17. Write Box 30026, Lansing 48909 or (517) 373-9360.

FAMILY DAY—The coming Sunday, August 5, has been proclaimed American Family Day in Michigan by Governor Milliken, acting on a House Resolution asking him to do so. The family unit has long been our basic strength and deserves to be recognized.

CUTS CUT—Recent congressional action has halted a planned outback of \$52 million in welfare funds to Michigan. However, congressional directives to cut costs means there may still be a \$20-million-plus cut during the coming fiscal year.

AGING HEARINGS—The Joint Committee on Aging is holding public hearings to explore state laws, policies and procedures which may prevent elderly persons from living in their homes. Hearings are July 30 in Owosso; July 31, Comstock; August 1, Manistee; August 2, Gladwin; and August 3 at Lake Superior State College in Sault Ste. Marie.

PRIVACY RULING—The Attorney General has issued the longest opinion ever made by that office in response to questions on the Freedom of Information Act. He said conflict-of-interest information on civil service employees and medical and pension information on retired public employees can be disclosed; but personnel files and certain arrest records are off-limits.

DIVORCE PROPOSALS—The Legislative Commission on the Courts has recommended several steps to make divorce proceedings easier and less traumatic, including granting divorce judgments without going to court; allowing affidavits giving reasons for a divorce rather than presenting evidence in court; and ending the "adversary" aspects. Bills will follow in the fall.

ENERGY AWARENESS—The Governor has appointed a 40-member Energy Awareness Committee to help inform the public on energy conservation and cost savings. Also, the Michigan Press Association is urging its newspaper members to provide free ad space for car-pooling information.

SERVICE REPORT—A citizens' advisory task force has made 38 recommendations to improve Civil Service, including collective bargaining rights, a legislative oversight committee, evaluation based on affirmative-action goals, and creating a classified executive service.

ADOPTION CHANGES—A special House Committee on Young Children's Services is holding public hearings regarding the adoption of children; the next will be in Detroit September 6. These are prompted by the fact that it's easier to adopt foreign children than Michigan children.

Open House Slated To Honor 80th Birthday

Magdalen (Schanz) Slocum will be the guest of honor at an open house, hosted by her family, on the occasion of her 80th birthday. The open house will take place Saturday, Aug. 11 from 2 to 4 p.m. at the Knights of Columbus Hall, 20750 Old US-12.

It is estimated that there are about 10 telephones for every 100 people on a world-wide average.

Apprenticeship Programs May Offer Opportunity

The Michigan Department of Labor, Office of Women and Work, has published a booklet entitled The Apprenticeship Puzzle.

This eight-page booklet is designed to provide young people, especially young women, with apprenticeship information.

The booklet follows two fictional characters — Patricia and Denise — from junior high school into the world of apprenticeship.

It also contains a complete listing of apprenticeship information sources. Patricia Curran, director of the Office of Women and Work said many opportunities have opened up in the skilled trades for women. "This booklet will hopefully help many young women still in junior high and high school become aware of apprenticeship as a beginning to a rewarding lifetime career," Curran said.

Copies of the booklet are available from the Michigan Department of Labor, Office of Women and Work, Box 30015, Lansing 48909.

Culligan
filtered
conditioned
SOFT WATER

LIKE HAVING
A FAMILY
SERVANT!

You'll find that you can clean kitchens and baths in a fraction of the time. Eliminates dulling hard water film... helps keep everything cleaner longer. Saves on soaps and cleaners.

ASK THE MAN WHO CARES!
SAY —



2321 JACKSON AVE.
ANN ARBOR
662-5665

Evenings and Week-ends call
Forrest Bryant, 426-2536

Senior Citizen Nutrition Program MENU and ACTIVITIES

Week of Aug. 3-9

Friday — Noon lunch of oven-fried chicken, glazed sweet potatoes, tossed lettuce-spinach salad, wheat bread and butter, applesauce, beverage. Cards and games, recorder.

Monday — Noon lunch of porcine meatballs, baked potatoes, buttered broccoli, biscuits and butter, seasonal fresh fruit, beverage. Cards and games, Ken Carnes Plant Class.

Tuesday — Noon lunch of baked fish with egg sauce, braised cabbage, sliced tomatoes, rye bread and butter, rhubarb crumble, beverage. Cards and games, blood pressure.

Wednesday — CSA annual picnic. Luncheon — 11:45 a.m. luncheon of Spanish rice with beef, lyonnaise green beans, carrot salad, white bread and butter, buttered scotch brownies, beverage. Cards and games, bridge.

Thursday — 11:45 a.m. luncheon of Spanish rice with beef, lyonnaise green beans, carrot salad, white bread and butter, buttered scotch brownies, beverage. Cards and games, bridge.

Please Notify Us
In Advance of
Any Change in Address

The Chelsea Standard, Thursday, August 2, 1979 5



Hoffman Tire & Service
7 miles west of Chelsea
13660 E. Michigan
Grass Lake 522-8542

Advertise Your Auction in The Standard!

Jiffy market

Big Enough To

Serve You... Small Enough To Know You!

PHONE 475-1701

SALE PRICES GOOD AUGUST 2-5, 1979

TOP VALUE FOODS - GUARANTEED SATISFACTION - COURTEOUS SERVICE

COMPLETE FRESH MEAT DEPT. - USDA CHOICE BEEF - THE FINEST OF FRESH PORK

FRESH GROUND

ALL-BEEF HAMBURGER

\$1.49 lb.

Hamburger you will enjoy!

JIFFY
MARKET
TASTIEST
TENDEREST
CHOICE
MEATS



YOUNG PORK, LEAN - TENDER

QUARTER PORK LOINS

1/4 Pork Loin
Sliced into
9 to 11 chops

\$1.49 lb.

FARMER PEET 'RE-PEETER

SLICED BACON. lb. \$1.29

YOUNG - LEAN - TENDER

PORK
STEAK

\$1.39 lb.

SALAY'S

Old-Fashion
FRANKS

\$1.79 lb.

FRESH - SLICED

PORK
LIVER

29¢ lb.

MICHIGAN GRADE A

CHUNK
BOLOGNA

99¢ lb.

COLBY LONGHORN

STORE CHEESE Random Weights lb. \$1.59

U. S. NO. 1

MICHIGAN
POTATOES

10-Lb.
Bag 89¢

ASSORTED FLAVORS

FAYGO
SODA POP

12-Oz.
Cans 99¢
(plus deposit)

SOLID FRESH MICHIGAN

NEW
CABBAGE

19¢ lb.

Gold Medal
FLOUR

5-Lb.
Bag 79¢

FARM MAID HOMOGENIZED

MILK... gal. \$1.69

FARM MAID SPECIALS

LOW - FAT
MILK

\$1.39 gal.

ORANGE
JUICE

1/2 gal. 99¢

SOUR
CREAM

69¢ pt.

FRUIT
DRINKS

Assorted Flavors
1/2 gal. 39¢

12-OZ. CANS

PEPSI-COLA... 8 pac \$1.98 (plus deposit)

JIFFY MEAT SERVICE

CUSTOM CUTTING, WRAPPING, FREEZING.
QUICK SERVICE ON BUTCHERING —
YOUR BEEF OR OURS.

Jiffy Market

Summer Picnic Supplies

★ U.S.D.A. CHOICE SIDES OF BEEF
★ FRONTS - HINDS - WHOLE RIB - WHOLE LOINS
★ LOCAL FARM CORN-FED BEEF AVAILABLE

★ PAPER PLATES
★ PLASTIC WARE
★ CUPS
★ NAPKINS
★ ICE
★ CHARCOAL
★ CHARCOAL LIGHTER

Open With Complete Service, 7 Days A Week

TOP VALUE FOODS 7 a.m. MORNING to 10 p.m. NIGHTS

Sale Prices
August 2
Thru
August 5

NOW ON TUESDAY NIGHTS CHICKEN BUFFET



with our Famous Deep-Fried Chicken
and SPECIAL BARBECUED CHICKEN
also mashed potatoes and gravy, dressing, and salad bar.

Serving from 4:30-9:00
at the CAPTAINS TABLE
8093 MAIN ST., DEXTER PH. 426-3811

Announcing

Modernization & Expansion of

DRIVE-UP WINDOW SERVICES

Chelsea State Bank is pleased to announce the expansion of the Drive-Up Window facilities at the Main Office from the current two windows to four windows, each with a separate lane. This improvement, together with the new Branch Office of this bank, presently under construction at the corner of S. Main St. and Old US-12, will increase our ability to serve our customers with greater speed and efficiency.

During the construction period the Drive-Up Window service will be limited to one window. This inconvenience should not last more than a few weeks, and during this time more tellers will be on duty in the lobby.

We appreciate your patience and co-operation during this construction period.

CHELSEA STATE BANK

Member F.D.I.C.

CSB

Community Calendar

Week of Aug. 2-9
1979

Junior Class bake sale, Saturday, Aug. 4 at Chelsea State Bank, 9 a.m. to 12 noon. adv8

CHS Class of 1982 meeting, Monday, Aug. 6, 1 p.m. at home of Lauri Cobb, 13877 Old US-12.

Home Meals Service, Chelsea. Meals served daily to elderly or disabled. Cost per meal, \$1.50 for those able to pay. Interested parties call Barbara Branch, 475-7644 or Ann Feeney, 475-1493.

Recreation Council meets first Wednesday of each month at 7:30 p.m. in the city council room above the police offices. Open to the public.

Lyndon Township Board regular meetings the third Tuesday of each month, 7 p.m., in Lyndon Town Hall.

Chelsea Community Hospital Nutrition Program pre-natal nutrition classes, fourth Tuesday of each month, 6 to 7 p.m. at the hospital. To register phone 475-1311 (Ext. 354). Class is free of charge.

Vacation Bible school at First Assembly of God of Chelsea, Aug. 6-10 from 6:30 to 8 p.m. For transportation, call 475-2616. For information, phone 475-8809.

Sylvan Township Board regular meetings, first Tuesday of each month, 7 p.m., Sylvan Township Hall, 112 W. Middle St. adv49t

The Church of Jesus Christ of Latter Day Saints (Mormons) meets every Sunday, 5 p.m. at the Rebekah Lodge. Public welcome.

Sharon Township Board regular meeting first Thursday of each month, 8:30 p.m. adv42t

Chelsea Jaycee Auxiliary still has available a list of qualified baby sitters who completed the baby sitting clinic held earlier this year. Ph. 475-2571 or 475-1966.

Meetings of the Lyndon Township Planning Commission are held at 8:30 p.m. the second Thursday of each month at Lyndon Town Hall.

Kauhana League bowling meeting, Sunday, Aug. 12, 7:30 p.m. at Chelsea Lanes. adv8

Chelsea Suburban League bowling meeting, Wednesday, Aug. 15, 7:30 p.m. at Chelsea Lanes. adv8

Rebekah's Rummage Sale, Friday, Aug. 10, Sat., Aug. 11 at Sylvan Town Hall, 9 a.m. to 4 p.m. All good clean useful items accepted. Furniture, household items, baby clothes badly needed. Ph. 475-2705.

Chelsea High school Class of 1983, meeting for fair at CHS cafeteria, Thursday, Aug. 2, 7 p.m.

Come Saturday, rain or shine, Chelsea Farmers' Market in the Park St. Parking lot. Fresh home-grown produce, home-made German pretzels and a variety of baked goods and plants. adv8

Lima Township Planning Commission, first Tuesday of each month, 8 p.m., Lima Township Hall. advx4t

Chelsea Co-Op Nursery, 11000 Dexter-Chelsea Rd., is accepting applications for fall nursery school for 3's and 4's. Please call Carol Trinkle, 475-8970 or Marsha Hansen, 475-9718. adv2t

Senior Citizens meet third Friday of every month, pot-luck dinner, games and cards. 6 p.m. at St. Mary's Hall.

Lima township board regular meeting first Monday of each month, 8 p.m., Lima Township Hall. advx45t

Lions Club, first and third Tuesday of each month, 6:45 p.m., at Chelsea Community Hospital.

American Legion hospital equipment is available by contacting Larry Gaken at 475-7891.

Huron Valley Quilting Society, Quilting Bee, demonstration and sale, Saturday, Aug. 4, 10 a.m. to 4 p.m. at Coe House Museum, 371 W. Michigan Ave., corner of Wolf Lake Rd., Grass Lake. Bring picnic lunch. For more information, call 971-3148 or 971-1597.

Subscribe today to The Standard!

Carl's Cleaning Service

521 S. Main St.

Chelsea, Mich.

Professional Carpet & Upholstery Cleaning

BUSINESS - RESIDENTIAL

FREE ESTIMATES

Phone 475-8007

DEATHS

Mrs. Claude Williams Former Chelsea Resident Dies July 30 in Florida

Mrs. Claude (Delores Hamp) Williams of Clearwater, Fla., a former Chelsea resident, died Monday, July 30 at her home in Clearwater. She was 67.

Mrs. Williams was born Sept. 11, 1911 in Chelsea, the daughter of George and Lena (Goetz) Hamp. She graduated from Chelsea High school in 1929 and from the University of Michigan School of Nursing.

She served for many years as an occupational therapist at Kalamazoo and Veteran's Hospital in Dearborn.

She was married to Claude Williams, who survives. Also surviving are a brother, John Hamp of Nashville, Mich. and a sister, Mrs. Mae Shelly of Grayling.

Cremation has taken place. Memorial services will be held at a later date.

Mrs. Isaac Onstott Former Indiana Resident Dies at Methodist Home

Dorothy R. Onstott, a resident of the Chelsea United Methodist Retirement Home, died there Sunday, July 29. She was 68.

Mrs. Onstott was born July 24, 1910 in Indiana to Louis and Mona (Wiser) Dieckman. She was married to Isaac Onstott, who preceded her in death. She was a member of the Milltown United Methodist church in Milltown, Ind.

Surviving are one son, Louis Onstott of Bay Village, O., and two grandchildren.

Funeral services will be held Saturday, Aug. 4 at the Newkirk Funeral Home, Milltown, Ind. Burial will follow in the Milltown Cemetery.

Local arrangements were handled by Burghardt-Cole Chelsea Chapel.

Grover F. Koenig

Manchester Area Man
Dies at U-M Hospital

Grover F. Koenig, 5588 Sylvan Rd., Manchester, died Sunday, July 29 at University of Michigan Hospital in Ann Arbor. He was 63.

Mr. Koenig was born Oct. 10, 1915 in Indianapolis, Ind., the son of Charles and Bertha (Swop) Koenig. He moved to Manchester from Detroit six years ago, and was a member of Masonic Lodge No. 5560.

In 1937 he married Violet Silver in Detroit. She survives him. Also surviving are his mother, Bertha Koenig of Manchester; one brother, Charles Koenig of Canton township; a sister, Doris Nook of Algonac; and several nieces and nephews.

Funeral services were held Wednesday, Aug. 1 at 11 a.m. at Burghardt-Cole Chelsea Chapel with the Rev. Marvin McCallum of the Chelsea United Methodist church officiating. Graveside services and burial took place at the Parkview Memorial Cemetery, Livonia.

Telephone Your Club News
10 475-1571.

Richard Coleman

Lyndon Township Resident
Dies at His Home

Richard (Poncho) Coleman, 5811 Bush Rd., died Wednesday, July 18 at his home. He was 39.

Mr. Coleman was born Jan. 30, 1940 in Ann Arbor, the son of Arthur and Georgia Anna Coleman. He married Janetta Snipes in 1977 in Toledo, O. and was employed at the Zeeb Rd. Chrysler Plant.

He is survived by his widow, a daughter Kyla of Ann Arbor; one son Ty of Ann Arbor; a stepson Sean and a stepdaughter Candy, both of Ypsilanti; his adopted mother, Georgiana Anna Coleman of Ypsilanti; mother Elmore Anderson of Detroit; one brother, William Anderson of Detroit; and a host of friends and relatives.

Memorial services were held Monday, July 30, at Lucille's Funeral Home in Ypsilanti, with the Rev. James D. Henderson officiating. Cremation has taken place.

Mrs. Minnie Williams Had Been Resident Of Area Since 1936

Mrs. Minnie Lee Williams, 5821 Bush Rd., died Saturday, July 28 at University of Michigan Hospital. She was 84.

Mrs. Williams was born Dec. 17, 1915 in Shubuta, Miss., the daughter of Charles and Jeannie Arrington. She had been a resident of the Ann Arbor-Chelsea area since 1936.

Mrs. Williams is survived by one son, Earl Williams, Jr.

Funeral services were held Wednesday, Aug. 1 at Lucille's Funeral Home in Ypsilanti, with the Rev. John A. Woods officiating. Burial followed in Fairview Cemetery.

Mrs. Clark Renwick

Former Detroit Resident
Dies at Chelsea Hospital

Mrs. Clark (Sara) Renwick, 725 W. Middle St., died Wednesday, Aug. 1 at Chelsea Community Hospital.

Mrs. Renwick was born in Detroit, the daughter of Elmer and Mary (Harris) Gray. For the past nine years, she and Mr. Renwick made their home in Chelsea.

She is survived by her husband, Clark; a son, Dr. Ralph Renwick of Houston, Tex.; two grandchildren, one grandson and two great-grandchildren.

Funeral services will be held Friday, Aug. 3 at 2 p.m. at Staffan Funeral Home with the Rev. Ira Wood officiating. Burial will follow in Oak Grove Cemetery.

Friends may call at the funeral home.

BIRTHS

A son, Joshua Erik, July 18 at St. Joseph Mercy Hospital to Robin and Joseph Aspiranti, 8750 Parkview, Gregory. Paternal grandparents are Joe and Betty Aspiranti of Dexter. Robert and Billie Schneider of Chelsea are maternal grandparents.

A daughter, Cara Michelle, July 22 in Grand Rapids to Peggy and Mike Peters of Grand Rapids. The mother is the former Peggy Kraai of Chelsea. Maternal grandparents are Mr. and Mrs. Glenn Kraai of Dimondale, formerly of Chelsea. Mr. and Mrs. Fred Peters of Benton Harbor are paternal grandparents.

A son, Glenn Thomas, Tuesday, June 5 to Steve and Dayle Wright, 128 South St. Maternal grandparents are Roy and Eleanor Wilson of Spokane, Wash. Paternal grandparents are Ben and Margaret Wright of Spokane.

Please Notify Us of Any
Change in Address.

OIL-PROOF

PLUS
SUPPORT



Mechanics, station attendants, machine shop operators—end tired feet and ankles. Full-grain leather, steel shank and "Street-Proof" flexible split leather insole provide total comfort. Try on a pair today.

RED WING

VOGEL'S
& FOSTER'S

Ph. 475-1606 Chelsea, Mich.

New Traffic Violation Code Effective Aug. 1

Wednesday, Aug. 1 at midnight, Chelsea, together with the rest of the state of Michigan, brought its traffic violation ordinance into step with the new, decriminalized code enacted by the state legislature.

Basically, the purpose of the new legislation is to decriminalize certain traffic and motor vehicle violations and make them civil offenses rather than misdemeanors. Since a person cannot be arrested for a civil infraction, many traffic offenses which may have brought a jail sentence in the past no longer carry that option for the judge.

Chelsea brought its Motor Vehicle Ordinance No. 72 into compliance with the new state code through Amendment 72-C, which was published in The Standard last week.

Police Chief Aello pointed out that this new code will have a large impact on the procedures for juvenile traffic offenders. Under the old code, an offender aged 16 or under had to appear in Juvenile Court in Ann Arbor with one or both parents present.

Today, however, if such an offender is charged with an infraction that has been decriminalized, he or she need only sign the citation to plead guilty and return the citation with the proper fine.

If the juvenile wishes to deny the charge, he or she may appear at a hearing in 14th District Court as a juvenile rather than traveling to Ann Arbor.

It is not, of course, only juveniles who will be affected by the legis-

lation. Every Michigan motorist is likely to be affected in some way. Civil infractions do not require a mandatory court sentence, therefore a guilty plea may be entered by signing the appropriate line on the back of the citation and returning it with a fine, much like the present procedure for parking tickets.

Infractions that were formerly misdemeanors and have now become civil offenses include the following:

Certain speeding infractions and exceeding the 55 mph limit, following too closely, overtaking, failing to yield right of way, disregarding traffic control devices improper turns, driving on the wrong side of the highway, improper signaling, failure to dim headlights, defective or missing equipment, light (head, tail and signal) infractions, registration violations, parking violations, motorcycle, pedestrian and bicycle violations.

Infractions that remain misdemeanors include:

Hit and run, driving under the influence of liquor or controlled substance, drag racing or reckless driving, evading arrest, failing to stop for school bus or crossing guard and driver license violations.

More than 65 million workers in more than 5 million workplaces are covered by the Occupational Safety and Health Act.

FRESH FRUITS & VEGETABLES

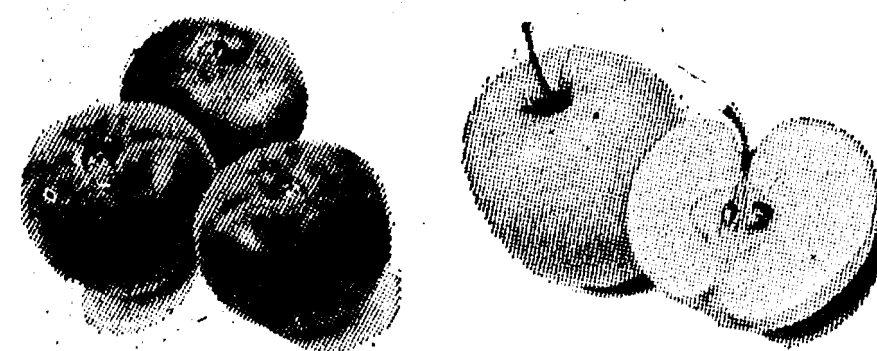

- Fresh Sweet Corn
- New Michigan Potatoes
- Cabbage • Watermelon
- Grapes • Peaches
- AND MORE!

Daily 9-7

Sundays 12-7

M. RUHLIG & SONS FARM MARKET

3 miles west of Dexter
at 11296 Island Lake Rd.

426-3161

426-3474

Let our advertisers know you read
their specials in The Standard!

SIDEWALK DAYS



WE'RE HAVING A 'U-HAUL-IT' SALE!

So ...



Bring Your Pick-Up,
Car or Wheelbarrow!

Save BIG on All Appliances, TVs and Stereos, Refrigerators, Ranges, Washers, Dryers, Freezers, Dishwashers, Radaranges, Antenna Supplies

WE BOTH SAVE:

- You save with "U-Haul It" Discount!
- We save gas and delivery expenses!

Borrow an Appliance Cart - we'll load in on your truck.

WE SELL & SERVICE

GE, MAGNAVOX, AMANA, MAYTAG, FISHER, CROWN

WE PROMISE:

- ★ COURTEOUS SERVICE
- ★ WIDE SELECTION
- ★ FREE PARKING
- ★ FLEXIBLE TERMS
- ★ EXPERT INSTALLATION
- ★ DEPENDABLE SERVICE

USE YOUR
MASTER CHARGE OR VISA

Help Us To Conserve!

CASH DISCOUNTS

* Installation and delivery available if you prefer.

HEYDLAUFF'S

113 N. Main St., Chelsea

Phone 475-1221

SIDEWALK DAYS

SPECIALS FRI. & SAT., AUG. 3-4

SPORT COATS

Reg. \$70 to \$100

NOW

\$15 up

DRESS and SPORT SHOES

1/2 to 3/4 Off

SUITS

Reg. \$100 to \$180

NOW

\$25 up

SWIM TRUNKS

1/2 Off

SLACKS

1/2 OFF

SPORT SHIRTS

KNIT SHIRTS

DRESS SHIRTS

1/2 Off

TIES

Reg. \$6.50 and up

Now \$2 ea.

3 for \$5.00

Store Hours for Friday and Saturday:

Friday 8 a.m. to 8:30 p.m.
Saturday 8 a.m. to 5:30 p.m.

Strieter's Men's Wear

Since 1914

BEST WAY CARPET CLEANING

features our
**TRUCK MOUNTED
STEAM CLEANING PLANT**
We get your carpets cleaner!
TRAINED, UNIFORMED TECHNICIANS
Also: Upholstery Cleaning our specialty.
Drapes, Walls, Exteriors Cleaned, too.

SATISFACTION GUARANTEED.

INSURED BONDED **663-2733** FREE ESTIMATES

Let our advertisers know you read their specials in The Standard!

Schoenhals 100th Family Reunion Slated Sunday

The 100th Schoenhals Reunion will be held Sunday, Aug. 5 at the home of Jere and Kay Michaels, 190 Hillcrest, Brighton.

Conrad Schoenhals came to America from Germany in 1851 with his wife and five children and settled in Oklahoma. According to family records, the first family reunion was held in 1879. The family holds complete records dating back to 1919.

There are 150 known living descendants. Most live in the Chelsea, Pinckney, Howell and Brighton areas. A large family tree will be on display at the reunion Sunday. For information, reunion secretary Kathryn Bradbury may be contacted at 475-8316.

THE CHELSEA STANDARD

Second Section

CHELSEA, MICHIGAN, THURSDAY, AUGUST 2, 1979

Pages 7-14

Girls Softball Tournament Play Underway

Tournament play began in the Junior Miss League of Chelsea Recreation Council's softball program last week. The Midget League concluded regular season play and embarked in a single-elimination tournament schedule.

Monday, July 23 saw an excellent pitching duel develop in the Junior Miss League between hurlers Sue Messner of the Panthers and Maro Petsch of the Blue Eyes. After three innings of pitching, each had given up only four hits, but the Panthers had the edge, 5-1.

Panther bats exploded with 12 more hits, but the Blue Eyes answered with 16 of their own to bring the final score to Blue Eyes 15, Panthers 10.

Second game of the evening was a losers-bracket contest, with the winner continuing in the tournament and the losing team ending its season. It was an exciting back and forth game between the Orange Crush and the Candy Kisses.

The two teams shared the lead throughout the game, with the Crush ahead, 19-16, at the bottom of the sixth. The valiant Kisses pushed one more run across the plate but the Crush held to win, 19-17.

Wednesday, July 25, the Red Devils continued winning to maintain the only position left in the winners bracket. It was a high scoring game, with bats booming for the Red Devils and the Blue Eyes.

The Devils socked 25 hits, nearly matched by the Blue Eyes' 24. Devils Venus Roberts came in as relief pitcher in the fifth inning and safely secured the victory for her team. Final score: Red Devils, 29, Blue Eyes, 20.

Black Panthers were also tearing the cover off the ball, with homers by Cathy Doll, Kathy Morris and Kim Cooper. The Orange Crush put up a gallant struggle, but Panther reliever Cathy Basso came through in the final innings to give her team a 19-13 victory.

In the Midget League, it came down to the very last night of league play to determine the standings of a very exciting season. "All of our girls playing softball this year have improved tremendously," said Director Roberta Kemp. "It's been fun watching the girls learn the knowledge of the game and develop softball skills."

In the action Tuesday night, Basso's Bombers almost recorded the first shut-out of the season in the Midget League against the Red Hots. Bomber Teresa Reed hurled three shut-out innings while recording five strike-outs.

With the score 5-0 for the Bombers, the Red Hots pushed three runs over the plate in the bottom of the fifth. The Bombers, however, held to win, 6-4.

The Blue Angels-Giants contest was an exciting defensive battle, with Giant Allison Chastain's round tripper the only run scored in the first four innings of play. Blue Angel shortstop Sonya Steele scooped up five grounders and made excellent plays to first baseman Karen Grau for five easy outs.

Giant centerfielder Kelly Ghent made a spectacular catch of a long fly ball in the fourth. The Angels then scored three in the top of the fifth inning. In the bottom of the fifth, the Giants answered with two runs to tie the score.

Blue Angels failed to score in the top of the sixth. In the bottom of that inning, with one out and Giant runners on second and third, Tylene Greenleaf fielded a ground ball and pegged it to catcher Heidi Knickerbocker, who made the tag for out number two.

Giant Jean Petsch stepped up and, with two down, laced a single to score the winning run. Final score showed the Giants edging the Angels, 4-3.

Tournament play began for the Midgets Thursday night and proved to be an exciting evening with the Bombers slamming 18 hits. Laura Unterbrink took the pitching duties for the Chelseaettes with Teresa Reed on the mound for the Bombers.

Bomber Dawn Thorne homered and Lisa Taylor doubled, scoring seven runs for the team in the first inning. This first inning later proved to be the margin of victory for the Bombers, as they trounced the Chelseaettes, 20-5.

Michelle Easton homered for the Blue Streaks and Laura Scriven homered for the Giants in a tight tournament game that same evening. Giants held to win, 15-10.

MIDGET LEAGUE Final Standings

	W	L	T
Giants	5	2	1
Red Hots	5	3	0
Blue Streaks	4	4	0
Chelseaettes	4	4	0
Bombers	3	4	1
Blue Angels	2	6	0

Let a Standard want ad sell your unused items quickly, economically.

GET PROFESSIONAL carpet cleaning results! (At do-it-yourself prices)

RENT OUR RINSEVAC—the most portable, easy-to-use hot water extraction carpet cleaning machine that gently...

- Rinse carpet fibers with hot water and cleaning solution
- Loosens and lifts dirt, grime and residues to the carpet surface where they are immediately vacuumed up
- Leave your carpets CLEAN and FRESH



Check Our Low Price
GAMBLES
110 N. Main Ph. 475-7472



JUNIOR MISS ALL-STARS: The cream of the Chelsea Recreation Council softball league, the Junior Miss All-Stars, will meet with Pat Clarke's 13- to 15-year-old traveling team Thursday, Aug. 2 at 7:30 p.m. at the high school. Representing the Junior Misses in the contest will be, back row, left to right, Coach Donna Stoter, Beth Unterbrink, Becky Scripser, Sue Messner, Joann Tobin, Cathy Doll, Tina Paddock, Director Roberta Kemp; front row, Maro Petsch, Kim Forner, Venus Roberts, Dawn Scripser, Joyce Robards, and Joellen Bell. Not pictured are All-Stars Margie Rawson, Karla Peterson and Jennifer Cattell.

Assembly of God Poster Contest Winners Told

First Assembly of God recently held a poster contest for its upcoming Vacation Bible School. Judging was completed and awards were presented on Sunday, July 29. Prize winners in the junior division, those 12 to 13 years old, were Kimberley Coury, Connie Patrick and Marty Fletcher. In the primary division (ages 5 and 6) the winners were Stevie Riddle, Dickie Coury and Sarah Jedele.

Award ribbons, lapel pins and a record by the Gospellers were awarded to all. First-place winners received new Susan B. Anthony dollar coins.

Judges were Pastor Coury, publicity chairman Carol Ledford, Ray Riddle, Velma French and Albert Wisecup.

Bible school begins Aug. 6 and runs through Aug. 10 at Chelsea Assembly of God, 14900 Old US-12, Monday through Friday, 8:30 a.m. to 8 p.m.

For transportation, call 475-2616. The posters will be displayed in the area.

Subscribe today to The Standard!



Real Estate

By PAUL FRISINGER

REALTOR

YOU AND YOUR AGENT

The quickest — and by far the easiest — method of selecting a home is simply knowing all that's available on the market. And you won't get that information by charging around from one "house for sale" sign to another. Your best course is to seek help from a REALTOR.

Preferably, one who knows — and is active in — the neighborhood you're interested in. Final advice: Be candid about your finances and what you can afford. This information will come sooner or later and you'll be wasting your time by looking at houses that are beyond your means.

Before you sit down with your REALTOR, determine your family's needs: number of bedrooms and baths, storage needs, "room for future expansion," reaction facilities, etc. If you're willing to compromise on any requirements, say so. Be flexible about architecture, and consider looking at a variety of home styles. And be particular about the location of the house. It's the one thing you'll never be able to remodel.

If there is anything we can do to help you in the field of real estate, please phone or drop in at FRISINGER REALTY CO., 935 S. Main St., Chelsea. Phone: 475-8681; evenings 475-2621. We're here to help!

SEWALK DAYS

FRIDAY and SATURDAY, AUG. 3-4

FREE HAM

A Farmer Peet's Boneless Bonanza Ham Will Be Given Free With Any Major Appliance, TV or Stereo Purchased During Sidewalk Sales Only.

GE AUTOMATIC ICEMAKER KITS

1/2 Off - Only \$35

ALL RECORDS and TAPES
10% OFF

GE B&W TV
\$99.95

AM-FM CLOCK RADIO
\$39.95

USED
GE DRYER - \$75

USED GE
30" ELEC. RANGE - \$75

HEYDLAUFF'S

113 N. MAIN ST., CHELSEA

PH. 475-1321

HOOVER
UPRIGHT VACUUM
\$57.77

PREMIER 36"
ELECTRIC RANGE
\$219.95

CRAIG CAR SPEAKERS
\$16 per pair

FISHER STEREO
COMP. SYSTEM
\$299.95

GE BUILT-IN
DISHWASHER
\$299.95

AMANA RADARANGE
\$197.00

CHELSEA ANNUAL



and ART FAIR

Bigger and Better Than Ever!

FRIDAY and SATURDAY
AUGUST 13-14

FRIDAY, 8:30 a.m.-8:30 p.m. - SATURDAY, 8:30 a.m.-5:30 p.m.

Your budget will get plenty of extra mileage at the low bargain prices you'll find on good seasonal merchandise of every kind. Many items have been specially purchased for this big annual bargain day event.



BARGAINS
GALORE

COME EARLY
STAY LATE!

**Ads
Taken
Till 5 p.m.
Monday**

PUT IT IN THE WANT ADS FOR RESULTS

**Just
Phone
475-1371**

WANT ADS

LOST - Female, long-haired cat with white markings, vicinity Dexter Animal Clinic. Call Cathy, 475-7855 or 663-8307. x8

Lawn Maintenance
Richard Smith
475-8984 after 5 p.m.

NEAR HICKORY - Small lake, 2-bedroom home, partly furnished. No kids or pets. Sept. 1, 1979. \$250 per month. Ph. 878, 9178 or 935-3656. x8

SAND GRAVEL
KLINK EXCAVATING

Buildings - Backhoe Road Work - Basements Trucking - Crane Work Top Soil - Demolition Driveway - Septic Tank Trenching, 5' up

Industrial, Residential, Commercial
CALL 475-7631

HELP WANTED - Diemakers, competitive wages, career growth with full fringe package. Reply by resume to May & Scofield, Inc., in care of Personnel Office, 827 S. Dearborn, Howell, Mich. 48843. x-11

McCulloch
Portable Generators
Chain Saws

**WE SELL, SERVICE,
SHARPEN AND TRADE.**

Chelsea Hardware

FOR SALE - Revco chest freezer, 23 cu. ft., also Kelvinator refrigerator, both in working order. Best offer. Ph. 475-2646. x12-5

FRESH FROM THE GARDEN - new potatoes, Irish Cabbages and Pontiac Reds. Ph. 475-8934. x-2

ATTIC INSULATION
Class I

Cellulose Insulation
installed by trained installers

FOAM WALL INSULATION
Highest thermal efficiency of any insulation type.

New and Existing Construction.

FOAM MASTERS
Complete insulation contractor
Licensed and Insured.

475-1625
Free Estimates

WING MEADOWS - Dexter schools, 3-bedroom, 1 1/2-bath ranch home on 1 acre with dwarf fruit trees and berries. Appraised to sell, owner leaving area. 1124 Harold Circle off Zeeb. Call 665-3941 to see. x8

WANT ADS

GARAGE AND FURNITURE
SALE - Aug. 3, 4, 5, 4592 W. Joy Rd., Dexter. x8
PIANO TUNING and repair. Qualified technician. Call Ron Har- rila, 475-1134. x10f

McClellan's Evergreen

Nursery

11382 Trist Rd.
Grass Lake

Ph. (517) 522-5177

1-94 to Grass Lake exit, north on

Mt. Hope, 5 miles to Trist Rd.

20

WANTED - Bartender (M/F), 40

hours per week, day or night.

Apply at Chelsea Lanes, 11 a.m. to

5 p.m. Waitress (M/F), part-time,

to begin Aug. 20. No experience

necessary. 12 p.m. janitorial

help and counter personnel. Apply

at Chelsea Lanes in person, be-

tween 11 a.m. and 5 p.m. x8tf

Roofing

Vinyl Siding

Blown Insulation

Formica Work

Cabinet Work

Joe Edwards

426-4057

Licensed Contractor x8tf

TIRE OF LOOKING? We can

help. Red Giant has a large se-

lection of houses, apartments,

studios, all sizes, areas and prices.

Call and see if they have what

you're looking for. Free evaluation

by phone. Small fee if they help

you. Open 9 a.m. to 9 p.m. Call

Red Giant, 662-6923. x6tf

STEP UP TO

KOZMA

CONSTRUCTION

And

Step

Down

In

Price

LICENSED

BUILDER

FREE ESTIMATES

COMPLETE

CONSTRUCTION

SERVICES

CALL

LEN KOZMA

475-7452

BEAUTIFUL, YEAR-ROUND

HOME on excellent lake-front

beach. Just a stone's throw to

black-top road, 2,100 sq. ft. living

area, fireplace in living room, 4

bedrooms plus den, 1 1/2 baths. Bet-

ter be an early bird. Ph. 1-429-7159

or 662-2571. Ask for Florence Cam-

met, Earl Keim Realty. x9-4

FOR SALE - A-1 Hot Point 30"

electric stove, Admiral refrig-

erator, complete twin beds, dining

table. Cheap. 19200 M-52, Chelsea.

Ph. 475-2523. x8

1977 BLAZER - Hydro, p.s., radio.

Above average condition. \$5,475.

Lloyd Bridges Chevrolet, Chelsea.

475-1373. x8

WANT ADS

BLACK DIRT for sale. Tested and proven excellent for gardens and lawns. Six yards delivered, \$35. Ph. 428-7784. x1tf

Planning A Party?
Reception or Special
Get-together?

Phone 662-1771 days

Zemke

Operated Machines

For Rental of

Musical Machines

Juke Boxes.

x41tf

HELP WANTED - Experienced

woman for general housework, 1

day per week. Must have own

transportation and references. Ph.

426-4057. x8tf

FRESH SWEET CORN for sale.

Ph. 475-1417. x8

J. R. CARRUTHERS

LICENSED

RESIDENTIAL BUILDER

CUSTOM HOMES

ADDITIONS/FIREPLACES

PATIO

ROOFING/SIDING/REPAIRS

475-7234

CHELSEA

x8tf

TRAVEL TRAILER - Sleeps 5,

good condition. Aristo 1965. 15

feet, \$825 or best offer. Please call

475-7681. x8

CAGES FOR RABBITS or small

animals, \$3 and \$6 each. Please

call 475-7681. x10

CHELSEA

OWNER SAYS SELL - Price re-

duced. Beautiful setting, over-

looking lake. 3 bedrooms, 2 acres,

paved road. Chelsea schools.

NEW LISTING - 3-bedroom older

brick home, dining room, full

basement, nice yard. Village of

Chelsea. \$49,900. x8

EARLY AMERICAN farm home -

10 acres, excellent location, 4

bedrooms, dining room, family

room with fireplace, 1 1/2 baths.

Chelsea schools. x8

\$47,900 - 3-bedroom ranch. Village

of Chelsea, excellent starter

home, corner lot.

QUALITY BUILT RANCH - 3 bed-

rooms, 2 baths, dining area, 2

car garage, quiet street. \$72,500.

UNDER CONSTRUCTION, quality

throughout. Nice country setting

on 14 acres of woods. 3-4 bedrooms,

family room, 2 1/2 baths, walk-out

lower level with greenhouse. Chelsea

schools. x8

EDGE OF THE VILLAGE of Dexter

Ph. 475-900. 5 bedrooms, dining

room, possible family room, 2-car

detached garage, basement, has

kitchen and fruit cellar, full attic,

almost 1/2-acre lot on the Huron

Mill Pond. x8

FOR SALE - Gas stoves, electric

stoves, refrigerators, dressers,

buffets, tables, chairs, lamps, china

cabinets, bar stools, lots of other

things. Open every day. Every-

thing reconditioned. 7997 Grand

Dexter. Ph. 425-3355. x8

4-FAMILY YARD SALE - 1-fam-

ily moving. All good items, no

junk. Strawberry Lake Rd., right

off Mast Rd. 1 mile. Thursday-Sun-

day. x8

FOR SALE - 14-ft. pontoon boat.

In the water at Cavanaugh Lake.

Call 475-7495 after 5 p.m. x8

FOR RENT - 2-bedroom cottage,

Cavanaugh Lake-front. Vacation

only. \$175 weekly, 2 wks. minimum.

Boat furnished. Ph. 475-7495 after

5 p.m. x8

WANT ADS

SECLUDED, all-brick ranch on small acreage. 4 or 5 bedrooms. 2 baths. Lake access. Chelsea schools. Priced to sell. Shown by appointment only. Phone Kline Real Estate, 475-7322. x8-2

FOR SALE - Pontiac Grand Prix '77. Excellent condition, make offer. Ph. 475-9866 or 475-9322. x8-2

DAY HELP

WANTED

7 a.m. to 5 p.m.

Apply in person.

McDONALD'S

1535 S. Main

Chelsea x47tf

JERSEY, 5 years old, due to fresh-

en in August. Milked by hand 2

years. Ph. 428-4908. x8

1978 CHEVETTE 2-dr. Auto, trans.,

radio, showroom, new condition.

\$8,888. Lloyd Bridges Chevrolet,

Chelsea. 475-1373. x8

WANTED - Plow, ground and stand-

ing hay. Ph. 475-2771. x8tf

FOR SALE - Camper for stand-

ard pick-up. Travel home with

intercom. \$200. Ph. 475-7630. x8-3

Chelsea Home

on Spring-Fed Pond

For Sale

By Owner

On 2 1/2 acres in rural setting (up

to 13 additional acres available).

One mile from downtown Chelsea.

1-94 expressway 10 minutes away.

Spacious ranch-type house built in

1950 and expanded in 1970. 3 bed-

rooms, 1 1/2 baths, formal dining

room, large living room, full base-

ment. House very liveable right

now. But some basement areas

need redecorating or updating -

easily within the skills of do-it-

yourself people. Extensive frontage

on private spring-fed pond. Offered

by owner at \$95,000. Located at 900

McKinley Road. Shown by appoint-

ment only. Terms, including land

contract at below-market rate, ne-

gotiable. Phone 475-7332. x7tf

GARAGE SALE - Friday and Satur-

day, 9 to 5. Lots of misc. 661-7

Middle St. x8

FOR SALE - Dill and other vege-

tables. Second house north of

Jiffy Market on Wernker Rd. 9-2

NEW 1978 AUTO

Being Sold

Below Invoice

78 CORDOBA, 400, auto, p.s.,

p.b., air, 1-bar roof, red. Steel

No. 1883. x8

Demos

79 ST. REGIS 4-dr., 360, air, ster-

eo, cruise, tilt. x8tf

79 MAGNUM XE, 318, air, stereo

x8tf

79 CORDOBA, 318, air, stereo, tilt.

x8tf

79 LE BARON Medallion 4-dr.,

318, auto, p.s., p.b., air, stereo,

cruise x8tf

Factory Officials Cars

79 VOLARE Wagon, 225, auto,

p.s., p.b., air, stereo. 5,510

LITTLE WANT ADS! BIG PLUSES FOR BIG RESULTS!

JUST PHONE
475-1371

WANT ADS

FOR SALE—Hi-Low camper trailer, sleeps 4, excellent condition. Ph. 475-2972. x8

CORRECTIVE HORSESHOEING and trimming. Mike Brishols. Ph. 475-3035. x45f

1975 CHEVY 3/4-ton pick-up. Hydra, p.s., p.b., radio. Extra clean throughout. \$2,995. Lloyd Bridges Chevrolet, Chelsea, 475-1373. x8

REMODELING UNLIMITED—All types of remodeling, renovation, additions, repairs and electrical work. Ph. (313) 498-3276. x52f

NEW SUPER MIX goat feed coated with wet molasses. 100-lb. sack. Cole's Elevator Co., Inc., Gregory 498-2735. -11-12

R. L. BAUER Builders

LICENSED AND INSURED Custom Building

Houses — Garages
Pole Barns
Roofing Siding
Concrete Work

FREE ESTIMATES
Call 475-1218

FOR SALE — Starcraft pop-up camper, excellent condition. Stove, ice box, sink, porta-potty, awning and hard bunk ends. \$975. Ph. 475-1632. x9-2

FOR SALE BY OWNER — Year-round home on Huron River near Gallagher Lake. Dexter School District. Ph. 662-2469 after 5 p.m. x11-4

FOR SALE — 1975 Mustang Cobra GT. V-6, 2.8 litre. Power steering, power brakes, 4-speed transmission, stereo, AM-FM tape deck. New tires on car plus 4 extra mag. wheels. New battery. Very good condition. Leaving for college. \$2,800. Ph. 475-7006. x8

PALMER FORD USED CAR SALE
Don't Miss These Values!

'78 FORD Granada. Auto., 6-cyl., with air\$3995

'78 FORD T-Bird. Air. Low mileage\$5295

'78 FORD F-150 Pick-up. 6-cyl. 1 owner\$3995

'77 RANCHERO GT with a/r. Sharp!\$3895

'77 DODGE Parcel Delivery van. Automatic. Like new\$4995

'76 CHEVY C-80 Stake. Like new.\$8495

'75 GRANADA 4-dr., 6-cyl., a/r. Low mileage\$2795

'74 JEEP 4-wheel drive pick-up\$1995

'71 BUICK Electra 225\$695

PALMER FORD
475-1301
Mon. thru Thurs. till 9:00
Fri., 6:00; Sat. till 4:00
CHELSEA

COUNTRY LIVING — Well constructed brick and frame ranch. 3 bedrooms, 1 1/2 baths, and family room, and country kitchen with ample cupboards. Full basement. Exceptional storage space in the oversized 2-car garage. 5 minutes to Chelsea, 15 minutes to Ann Arbor. \$77,900. Call Marcy Smith at 662-3587. Spear & Associates, 994-4500. x8

CASH FOR LAND CONTRACTS & REAL ESTATE LOANS
Any type property anywhere
in Michigan. 24 Hours. Call
Free 1-800-292-1550. First
National Accept. Co.

WANT ADS

GREEN AND YELLOW BEANS, beets and other vegetables. McKerman Dr. Ph. 475-7989. -8-2

Chelsea Plumbing & Heating

QUALITY WORKMANSHIP

REASONABLE RATES

Specializing in

—New Construction

—Remodeling

—Hydronic Heat

GAIL SHEARS
Licensed Journeyman

GARLAND DE YOE
Licensed Master

Ph. 475-1037

FOR LEASE — Second floor new office space in Village of Dexter. Will partition to suit. Ph. 1-583-1336 or 1-852-8535. x42f

NEW SUPER MIX horse feed. 12% protein. Coated with wet cane molasses. Cole's Elevator Co., Inc., Gregory 498-2735. -11-12

BRICK & CEDAR ranch home. Over 3,000 sq. ft. 4 bedrooms, study, 1 1/2 baths, living room with fireplace and separate dining room with built-in hutch and buffet. Garage and separate workshop building. Above ground pool. All this on nearly 5 acres. Only minutes from Chelsea. This home is covered by ERA Buyer's Protection Plan. \$85,900. Call Tim Harrison at 994-0124. Spear & Associates, 994-4500. x8

BLACK DIRT for sale. Tested and proven excellent for gardens and lawns. Six yards delivered. \$35. Ph. 428-778. x48f

ALL CASH NOW for land contracts, any size, any property, anywhere in Michigan. Call Dan Duncan, Ann Arbor Real Estate Co., 668-8575. 7f

Complete Body Repair Service

Bumping — Painting
Windshield and Side Glass
Replacement

Open Monday Until 8

CONTACT DON KNOLL
FOR FREE ESTIMATE

Village Motor Sales, Inc.

CHRYSLER — DODGE

PLYMOUTH — DODGE TRUCKS

Phone 475-8661

1185 Manchester Rd., Chelsea

Hours: 8 a.m. to 5:30 p.m.

Tues. thru Fri. Until 8 Monday

9 a.m. to 12 noon Saturday

FOR RENT — Fair Service Center for meetings, parties, wedding reception, etc. Weekdays or weekends. Contact John Wellnitz, phone 475-1518. x31f

1974 CHEVY pick-up. Auto. trans., p.s. Good transportation. 995. Lloyd Bridges Chevrolet, Chelsea, 475-1373. x8

CEMENT MIXER for rent. Ph. 475-8884 after 5 p.m. x48f

1957 CHEVY 2-dr. Bel-Air hardtop. Auto. \$2,000 or best offer. 6220 Stoffer Rd., Chelsea. Ph. 475-7198. x8

FOR RENT — Country duplex. Dexter-Pinckney Rd. near North Territorial. All electric. Large bedroom, double closet, large living room, kitchen and dining with sliding glass door to private back patio. Range and refrigerator, utility area for washer and dryer. Locker storage, four space black-top parking. Ideal for working couple. No pets. \$245 per month on lease. Reference required. Ph. 426-8188. x9-2

GARAGE SALE — Saturday and Sunday, Aug. 4-5, 6220 Stoffer Rd., Chelsea. Furniture, motorcycles, misc. household, clothing. 10 to 5 p.m. x8

WANT ADS

UNIQUE CONTEMPORARY — Quad-level designed by student of Frank Lloyd Wright. Situated on 1.9 acres just minutes from Chelsea and Ann Arbor. 3 bedrooms, 2 baths, cathedral ceilings. Family room. Central air. Attached 2 1/2-car garage with access to basement. A Quality Home, \$82,500. Call Marcy Smith at 662-3587. Spear & Associates, 994-4500. x8

HAVERTY'S painting, drywall and carpet installation. Free estimates. Ph. 475-1116. x39f

NEW HOME FOR SALE

In the Village of Chelsea

\$51,900

City sewer and water, natural gas, 2 bedrooms, full basement. Immediate occupancy.

Located at 419 Railroad Street (Dexter-Chelsea Rd.)

Call Owner-Builder

WEBER HOMES

475-2828

eves. 475-9258

FOR RENT — Second floor apartment. For married couple only. References required. Ph. 475-8469. x31f

EXTERIOR INTERIOR PAINTING. Brush, roller, airless spraying. Residential and commercial: farm yards, homes, service stations. Experienced, quality work, references. Reasonable rates. Call Dave, 475-7494. x10-4

WE HAVE bulk lawn Seed, Fertilizer and lime in 50-lb. sacks. Cole's Elevator Co., Inc., Gregory 498-2735. -11-12

MICHIGAN CERTIFIED s.o.y. beans, \$9.75 per bushel. Michigan certified mariners' seed oats treated with Vitavax, \$3.25 per bushel. Brabler Farms, Britton 49224. Ph. (517) 451-4010 or (517) 453-5663. Prices subject to change without notice. x37f

FOR RENT — Fair Service Center for meetings, parties, wedding reception, etc. Weekdays or weekends. Contact John Wellnitz, phone 475-1518. x31f

1974 CHEVY pick-up. Auto. trans., p.s. Good transportation. 995. Lloyd Bridges Chevrolet, Chelsea, 475-1373. x8

CEMENT MIXER for rent. Ph. 475-8884 after 5 p.m. x48f

1957 CHEVY 2-dr. Bel-Air hardtop. Auto. \$2,000 or best offer. 6220 Stoffer Rd., Chelsea. Ph. 475-7198. x8

FOR RENT — Country duplex. Dexter-Pinckney Rd. near North Territorial. All electric. Large bedroom, double closet, large living room, kitchen and dining with sliding glass door to private back patio. Range and refrigerator, utility area for washer and dryer. Locker storage, four space black-top parking. Ideal for working couple. No pets. \$245 per month on lease. Reference required. Ph. 426-8188. x9-2

GARAGE SALE — Saturday and Sunday, Aug. 4-5, 6220 Stoffer Rd., Chelsea. Furniture, motorcycles, misc. household, clothing. 10 to 5 p.m. x8

HAVERTY'S painting, drywall and carpet installation. Free estimates. Ph. 475-1116. x39f

NEW HOME FOR SALE

In the Village of Chelsea

\$51,900

City sewer and water, natural gas, 2 bedrooms, full basement. Immediate occupancy.

Located at 419 Railroad Street (Dexter-Chelsea Rd.)

Call Owner-Builder

WEBER HOMES

475-2828

eves. 475-9258

FOR RENT — Second floor apartment. For married couple only. References required. Ph. 475-8469. x31f

EXTERIOR INTERIOR PAINTING. Brush, roller, airless spraying. Residential and commercial: farm yards, homes, service stations. Experienced, quality work, references. Reasonable rates. Call Dave, 475-7494. x10-4

WE HAVE bulk lawn Seed, Fertilizer and lime in 50-lb. sacks. Cole's Elevator Co., Inc., Gregory 498-2735. -11-12

MICHIGAN CERTIFIED s.o.y. beans, \$9.75 per bushel. Michigan certified mariners' seed oats treated with Vitavax, \$3.25 per bushel. Brabler Farms, Britton 49224. Ph. (517) 451-4010 or (517) 453-5663. Prices subject to change without notice. x37f

FOR RENT — Fair Service Center for meetings, parties, wedding reception, etc. Weekdays or weekends. Contact John Wellnitz, phone 475-1518. x31f

1974 CHEVY pick-up. Auto. trans., p.s. Good transportation. 995. Lloyd Bridges Chevrolet, Chelsea, 475-1373. x8

CEMENT MIXER for rent. Ph. 475-8884 after 5 p.m. x48f

1957 CHEVY 2-dr. Bel-Air hardtop. Auto. \$2,000 or best offer. 6220 Stoffer Rd., Chelsea. Ph. 475-7198. x8

FOR RENT — Country duplex. Dexter-Pinckney Rd. near North Territorial. All electric. Large bedroom, double closet, large living room, kitchen and dining with sliding glass door to private back patio. Range and refrigerator, utility area for washer and dryer. Locker storage, four space black-top parking. Ideal for working couple. No pets. \$245 per month on lease. Reference required. Ph. 426-8188. x9-2

GARAGE SALE — Saturday and Sunday, Aug. 4-5, 6220 Stoffer Rd., Chelsea. Furniture, motorcycles, misc. household, clothing. 10 to 5 p.m. x8

HAVERTY'S painting, drywall and carpet installation. Free estimates. Ph. 475-1116. x39f

NEW HOME FOR SALE

In the Village of Chelsea

\$51,900

City sewer and water, natural gas, 2 bedrooms, full basement. Immediate occupancy.

Located at 419 Railroad Street (Dexter-Chelsea Rd.)

Call Owner-Builder

WEBER HOMES

475-2828

eves. 475-9258

FOR RENT — Second floor apartment. For married couple only. References required. Ph. 475-8469. x31f

EXTERIOR INTERIOR PAINTING. Brush, roller, airless spraying. Residential and commercial: farm yards, homes, service stations. Experienced, quality work, references. Reasonable rates. Call Dave, 475-7494. x10-4

WE HAVE bulk lawn Seed, Fertilizer and lime in 50-lb. sacks. Cole's Elevator Co., Inc., Gregory 498-2735. -11-12

MICHIGAN CERTIFIED s.o.y. beans, \$9.75 per bushel. Michigan certified mariners' seed oats treated with Vitavax, \$3.25 per bushel. Brabler Farms, Britton 49224. Ph. (517) 451-4010 or (517) 453-5663. Prices subject to change without notice. x37f

FOR RENT — Fair Service Center for meetings, parties, wedding reception, etc. Weekdays or weekends. Contact John Wellnitz, phone 475-1518. x31f

1974 CHEVY pick-up. Auto. trans., p.s. Good transportation. 995. Lloyd Bridges Chevrolet, Chelsea, 475-1373. x8

CEMENT MIXER for rent. Ph. 475-8884 after 5 p.m. x48f

1957 CHEVY 2-dr. Bel-Air hardtop. Auto. \$2,000 or best offer. 6220 Stoffer Rd., Chelsea. Ph. 475-7198. x8

FOR RENT — Country duplex. Dexter-Pinckney Rd. near North Territorial. All electric. Large bedroom, double closet, large living room, kitchen and dining with sliding glass door to private back patio. Range and refrigerator, utility area for washer and dryer. Locker storage, four space black-top parking. Ideal for working couple. No pets. \$245 per month on lease. Reference required. Ph. 426-8188. x9-2

GARAGE SALE — Saturday and Sunday, Aug. 4-5, 6220 Stoffer Rd., Chelsea. Furniture, motorcycles, misc. household, clothing. 10 to 5 p.m. x8

HAVERTY'S painting, drywall and carpet installation. Free estimates. Ph. 475-1116. x39f

NEW HOME FOR SALE

In the Village of Chelsea

\$51,900

City sewer and water, natural gas, 2 bedrooms, full basement. Immediate occupancy.

Located at 419 Railroad Street (Dexter-Chelsea Rd.)

Call Owner-Builder

WEBER HOMES

475-2828

eves. 475-9258

FOR RENT — Second floor apartment. For married couple only. References required. Ph. 475-8469. x31f

EXTERIOR INTERIOR PAINTING. Brush, roller, airless spraying. Residential and commercial: farm yards, homes, service stations. Experienced, quality work, references. Reasonable rates. Call Dave, 475-7494. x10-4

WE HAVE bulk lawn Seed, Fertilizer and lime in 50-lb. sacks. Cole's Elevator Co., Inc., Gregory 498-2735. -11-12

MICHIGAN CERTIFIED s.o.y. beans, \$9.75 per bushel. Michigan certified mariners' seed oats treated with Vitavax, \$3.25 per bushel. Brabler Farms, Britton 49224. Ph. (517) 451-4010 or (517) 453-5663. Prices subject to change without notice. x37f

FOR RENT — Fair Service Center for meetings, parties, wedding reception, etc. Weekdays or weekends. Contact John Wellnitz, phone 475-1518. x31f

1974 CHEVY pick-up. Auto. trans., p.s. Good transportation. 995. Lloyd Bridges Chevrolet, Chelsea, 475-1373. x8

CEMENT MIXER for rent. Ph. 475-8884 after 5 p.m. x48f

1957 CHEVY 2-dr. Bel-Air hardtop. Auto. \$2,000 or best offer. 6220 Stoffer Rd., Chelsea. Ph. 475-7198. x8

FOR RENT — Country duplex. Dexter-Pinckney Rd. near North Territorial. All electric. Large bedroom, double closet, large living room, kitchen and dining with sliding glass door to private back patio. Range and refrigerator, utility area for washer and dryer. Locker storage, four space black-top parking. Ideal for working couple. No pets. \$245 per month on lease. Reference required. Ph. 426-8188. x9-2

GARAGE SALE — Saturday and Sunday, Aug. 4-5, 6220 Stoffer Rd., Chelsea. Furniture, motorcycles, misc. household, clothing. 10 to 5 p.m. x8

HAVERTY'S painting, drywall and carpet installation. Free estimates. Ph. 475-1116. x39f

NEW HOME FOR SALE

In the Village of Chelsea

\$51,900

City sewer and water, natural gas, 2 bedrooms, full basement. Immediate occupancy.

Located at 419 Railroad Street (Dexter-Chelsea Rd.)

Call Owner-Builder

WEBER HOMES

475-2828

eves. 475-9258

FOR RENT — Second floor apartment. For married couple only. References required. Ph. 475-8469. x31f

EXTERIOR INTERIOR PAINTING. Brush, roller, airless spraying. Residential and commercial: farm yards, homes, service stations. Experienced, quality work, references. Reasonable rates. Call Dave, 475-7494. x10-4

WE HAVE bulk lawn Seed, Fertilizer and lime in 50-lb. sacks. Cole's Elevator Co., Inc., Gregory 498-2735. -11-12

MICHIGAN CERTIFIED s.o.y. beans, \$9.75 per bushel. Michigan certified mariners' seed oats treated with Vitavax, \$3.25 per bushel. Brabler Farms, Britton 49224. Ph. (517) 451-4010 or (517) 453-5663. Prices subject to change without notice. x37f

FOR RENT — Fair Service Center for meetings, parties, wedding reception, etc. Weekdays or weekends. Contact John Wellnitz, phone 475-1518. x31f

1974 CHEVY pick-up. Auto. trans., p.s. Good transportation. 995. Lloyd Bridges Chevrolet, Chelsea, 475-1373. x8

CEMENT MIXER for rent. Ph. 475-8884 after 5 p.m. x48f

1957 CHEVY 2-dr. Bel-Air hardtop. Auto. \$2,000 or best offer. 6220 Stoffer Rd., Chelsea. Ph. 475-7198. x8

FOR RENT — Country duplex. Dexter-Pinckney Rd. near North Territorial. All electric. Large bedroom, double closet, large living room, kitchen and dining with sliding glass door to private back patio. Range and refrigerator, utility area for washer and dryer. Locker storage, four space black-top parking. Ideal for working couple. No pets. \$245 per month on lease. Reference required. Ph. 426-8188. x9-2

GARAGE SALE — Saturday and Sunday, Aug. 4-5, 6220 Stoffer Rd., Chelsea. Furniture, motorcycles, misc. household, clothing. 10 to 5 p.m. x8

HAVERTY'S painting, drywall and carpet installation. Free estimates. Ph. 475-1116. x39f

NEW HOME FOR SALE

In the Village of Chelsea

\$51,900

City sewer and water, natural gas, 2 bedrooms, full basement. Immediate occupancy.

Located at 419 Railroad Street (Dexter-Chelsea Rd.)

Call Owner-Builder

WEBER HOMES

475-2828

eves. 475-9258

FOR RENT — Second floor apartment. For married couple only. References required. Ph. 475-8469. x31f

EXTERIOR INTERIOR PAINTING. Brush, roller, airless spraying. Residential and commercial: farm yards, homes, service stations. Experienced, quality work, references. Reasonable rates. Call Dave, 475-7494. x10-4

WE HAVE bulk lawn Seed, Fertilizer and lime in 50-lb. sacks. Cole's Elevator Co., Inc., Gregory 498-2735. -11-12

MICHIGAN CERTIFIED s.o.y. beans, \$9.75 per bushel. Michigan certified mariners' seed oats treated with Vitavax, \$3.25 per bushel. Brabler Farms, Britton 49224. Ph. (517) 451-4010 or (517) 453-5663. Prices subject to change without notice. x37f

FOR RENT — Fair Service Center for meetings, parties, wedding reception, etc. Weekdays or weekends. Contact John Wellnitz, phone 475-1518. x31f

1974 CHEVY pick-up. Auto. trans., p.s. Good transportation. 995. Lloyd Bridges Chevrolet, Chelsea, 475-1373. x8

CEMENT MIXER for rent. Ph. 475-8884 after 5 p.m. x48f

1957 CHEVY 2-dr. Bel-Air hardtop. Auto. \$2,000 or best offer.

PIG ROAST

at
Chelsea Rod & Gun Club
7103 Lingane Rd., Chelsea
SUNDAY, AUG. 12
Serving from 1 to 5 p.m.

Tickets Available at
MCCALLA FEED SERVICE
WOLVERINE BAR & LOUNGE
STRIETER'S MEN'S WEAR
Adults, \$5.00 Children under 12, \$2.50

DOOR PRIZES FURNISHED BY:
After Hours Lock Service - Day Spring Gifts
Gar-nett's Flowers & Greenhouse - McCalla Feed Service
Strieter's Men's Wear - Ulrich's Book Store
Heller Electric & Insulating

WANT ADS

FOR SALE — 1970 Chevy 1/2 ton
pick-up. Factory warranty, 100,000
miles. Scottsdale Fleet, 1/2 ton. Box
1000. 505 V-8, 1R 78-15 tires, rally
wheels, heavy-duty suspension, AM
FM stereo, sliding rear window,
more. Call Tom, 994-7465 or 973-
2395. X8

TRAVEL TRAILERS — 13-ft. and
up: 10x55 ft. trailers. John R.
Jones Trailer Sales, Gregory, Mich.
Phone 498-2655. X31f

Home noise levels can be
reduced by covering the floor in
high traffic areas with carpeting
or rubber or plastic runners, ad-
vice hearing specialists.

Michigan ranks fourth in col-
lecting, processing and distri-
bution of blood by the American
Red Cross.

Chelsea Greenhouse
7010 Lingane Rd., Chelsea
475-1353 or 475-1354 X391f

WANT ADS

FOR SALE — 1970 Ford van, fully
customized, three-year warranty.
\$9,200. Ph. 475-7064. X9-2

PICKLING CUCUMBERS for sale
by peck or bushel. Werkner Rd.
Ph. 475-8002. X9-2

Cement Work
Patios — Driveways — Porches
Experienced — Free Estimates
Phone 428-7270 X9

FOR SALE — 19 1/2 cu. ft. freezer,
Sears. \$200. Ph. 426-8565. X8

CAR RENTAL by the day, week-
end, week or month. Full insur-
ance coverage, low rates. Call
Lyle Christwell at Palmer Motor
Sales, 475-1301. X25f

LEGAL NOTICES

NOTICE OF MORTGAGE SALE
Default having been made in the terms
of a mortgage made by JEFF C. MILLER
and MAHAN MILLER, his wife, to CAP-
ITAL MORTGAGE CORPORATION dated
August 18, 1971, and recorded August 26,
1971, in Liber 1368, Page 485, Washtenaw
County Records, there is to be sold at
public auction to the highest bidder at the
entrance of the Washtenaw County Building
the City of Ann Arbor, MI Washtenaw
County, Michigan, that being the place
where the Circuit Court of said County is
held, of the premises described in said
mortgage, or so much as may be neces-
sary to pay the amount due with interest
at 7 1/2 percent per annum and all legal
costs and charges.

Said premises are located in the Town-
ship of Ypsilanti, Washtenaw County,
Michigan and are described as follows:
Lot 62, GROVE PARK HOMES SUB-
DIVISION, as recorded in Liber 18,
Page 172 and 73 of said Washtenaw
County Records.
The time of sale,
The redemption period is six months
June 15, 1979.
CAPITAL MORTGAGE CORPORATION
Michigan
Lethbrunner and Lethbrunner, P.C.
18301 E. 8 Mile Road, Suite 215
East Detroit, Mich. 48021
Attorneys for said mortgage.
June 21-28 July 5-12-19

MORTGAGE SALE
Default having been made in the terms
and conditions of a certain mortgage
made by William J. Miller, a Michigan cor-
poration, of Washtenaw County, Michigan,
to Manufacturers National Bank of De-
troit, a national banking association, of
Detroit, Michigan, Mortgage, dated the
28th day of May, 1967, and recorded in the
office of the Register of Deeds for the
County of Washtenaw and State of Michi-
gan, on the 8th day of June, 1967, in Liber
1202, Washtenaw County Records, on
Page 108, which said mortgage was there-
after assigned to Mellon National Bank
and Trust Company, dated January 21,
1968, and recorded on August 29,
1968, in the office of the Register of
Deeds for said County of Washtenaw in
Liber 1207 of Washtenaw County Records,
on page 537, and subsequent thereto the
real estate encumbered by said mort-
gage was conveyed to Spruce Knob Lim-
ited Partnership by means of conveyance
dated January 21, 1972, and recorded on
January 24, 1972, in Liber 1385, at Page
82, Washtenaw County Records, subject
to the mortgage, on which mortgage there
is claimed to be due, at the date of this
notice, for principal and interest, the sum
of One Million One Hundred Thirty-Six
Thousand Five Hundred Fourteen and
12/100 Dollars (\$1,136,514.15).

And no suit or proceedings at law or
in equity having been instituted to re-
cover the debt secured by said mort-
gage or any interest thereon, therefore,
by virtue of the power of sale contained
in said mortgage, and pursuant to the
statute of the State of Michigan in such
case made and provided, notice is hereby
given that on Thursday, the 22nd day of
August, 1979, at 10:00 o'clock in the
forenoon, local time, said mortgage will
be foreclosed by a sale at public auction,
to the highest bidder, at the entrance of
the County Building in the City of Ann Arbor, Washtenaw
County, Michigan, that being the place
where the Circuit Court for the County
of Washtenaw is held, of the premises
described in said mortgage, or so much
thereof as may be necessary to pay the
amount due, as aforesaid, on said mort-
gage, with the interest thereon at ten and
3/4 percent (10 3/4%) per annum and all
legal costs, charges and expenses, includ-
ing the attorney fees allowed by law, and
also any sum or sums which may be paid
by the undersigned, necessary to protect
his interest in the premises. Which said
premises are described as follows:
All that certain piece or parcel of land
situate in the City of Ann Arbor, in the
County of Washtenaw, and State of Michi-
gan, and described as follows, to wit:
Cedar C. of Spruce Knob, a subdivision
of part of the N 1/2 of Section 8,
T2S, R6E, City of Ann Arbor, Michi-
gan, according to the plat thereof, re-
corded in Liber 18 of said County of
44, Washtenaw County Records.
During the six months immediately fol-
lowing the sale, the property may be re-
deemed.

Dated at Detroit, Michigan, July 19, 1979,
Mellon National Bank and Trust Company,
Assignee of Mortgage.
Honigman Miller Schwartz and Cohn
By Jerome M. Sallie
Attorney for Assignee of Mortgage
2250 First National Building
Detroit, Michigan, 48226
July 19-26 Aug. 2-9-16

Cards of Thanks

THANK YOU
A special thank-you to all the
people on the Barn Dance Com-
mittee. Your efforts and donations
are very much appreciated. With
your help we will continue to pro-
mote Special Olympics and its goal
of making the retarded a part of
their community. Your kindness
will be remembered.
Nancy Cooper
Doug Cooper
Area 20 Special Olympics

Since the first GI Bill was signed
into law in 1944, over 17.6 bil-
lion armed forces personnel have
taken some form of training under
this program. The nation has in-
vested \$49 billion in this popular
veterans readjustment benefit.

Subscribe today to The Standard!

AGRICULTURE IN ACTION

MICHIGAN FARM BUREAU

★ Don't Waste Talent

(Guest editorial by Mike Rogers)

Could you manage without your
wife? Could you feed the kids, do
the laundry, mend the clothes,
buy the groceries...?

Well, too many farmers
are managing without their
wives. Not that they don't use
her skill and expertise in run-
ning the household. They appre-
ciate that if they had to pay
someone to perform housework,
it would be very high priced
help indeed.

But too many farmers are try-
ing to do everything else them-
selves. They're not letting their
wives contribute their talents to
running the farm enterprise. Are
two heads better than one? They
are if the wife has strengths and
skills that can make up for the
husband's weaknesses.

No one has to tell you how
difficult it is nowadays to run a
successful farm. You can't afford
not to draw upon all the talent
and expertise your wife might
have to offer... whether it's
in bookkeeping, supply ordering or
engine repair.

There's another, more sobering
reason for making sure your
wife is also your farming part-
ner. What if you die? Have
you taken the time to train your
wife and develop her skills so she
could take over?

There are all kinds of excuses
for not involving your wife in
the business. "She's not strong
enough." Maybe so, but if
strength was all that mattered in
running a farm, you'd have the
incredible Hulk keeping the cash
flow records. "She's not inter-
ested." Did you ask her?

If you haven't, quit wasting
time and talent. Not just yours.
Hers.

Dexter Township Board Proceedings

REGULAR MEETING

Date: Tuesday, July 17, 1979,
7:30 p.m.

Place: Dexter Township Hall.

Present: John Tandy, Lorinda

Jede, Arlene Howe, John Miller.

Meeting called to order by the

supervisor, John Tandy.

The minutes of the July 3, 1979

meeting were read. Moved by

Howe, supported by Miller, to ap-
prove the minutes as read. Carried.

Moved by Miller, supported by

Howe, to give tentative approval

of the preliminary plat to the

Peltes' Subdivision with the pro-
vision that there must be a sat-
isfactory resolution of the drain-
age problem on Lot No. 6 before
final approval of the plat. Carried.

Moved by Miller, supported by

Howe, to approve the final plat

of Hidden Lakes Estates. Carried.

Moved by Howe, supported by

Jede, to give final approval to

Tanglewood Trail Private Road in

Dexter Township. Carried.

Moved by Miller, supported by

Howe, that the Zoning Inspector be

empowered to issue zoning permits

on Westbury, subject to the as-
surance of the Township Supervi-
sor that the missing application
documents have been received,
that the letter from the engineer
signifies basic construction approv-
al, and the posting of the required
bond. Carried.

Moved by Miller, supported by

Howe, that Jim Poulter be reap-
pointed to the Zoning Board ef-
fective July 1, 1979, for 4 years.

That George Carmignan be reap-
pointed to the Zoning Board, ef-
fective Aug. 1, 1979, for 4 years. Carried.

Moved by Jede, supported by

Howe, to adjourn. Carried.

Meeting adjourned.

Respectfully submitted,

Lorinda Jede,

acting secretary.

William Eisenbeiser, Clerk.

One of the oldest crops grown

by man, soybeans have taken on

many new dimensions. The "gol-
den beans" are now used in mar-
garines, cookies, baby foods,
breads, candy, cereals and salad
dressings. Soybean oil is the most
plentiful vegetable oil available.

Job banks cover over three-

fourths of the U. S. labor force.

Available at

The

Chelsea Standard

300 N. Main St. Ph. 475-1371

Tell Them You Read It
In The Standard!

Terry's Interiors
and EXTERIORS
PAINTING SPECIALIST

426-2163 for Exact Pricing.



Second Annual
Manchester Street
Fair
Saturday, August 11, 1979
10am - 7pm
* Interested Artists & craftsmen are
invited to call 428-9202

— OFFICIAL NOTICE —

REGULAR MEETING OF THE
DEXTER TOWNSHIP BOARD

will be held

Tuesday, August 7, 1979 - 7:30 p.m.

at the Dexter Township Hall, 6880 Dexter-Pinckney Rd.

AGENDA:

Huron Creek Farms subdivision, Dexter-Pinckney Rd.

WILLIAM EISENBEISER
Dexter Township Clerk

LIMA TOWNSHIP PLANNING COMMISSION
NOTICE OF PUBLIC HEARING
TO BE HELD ON AUGUST 8, 1979, 8 P.M.
AT THE LIMA TOWNSHIP HALL

To consider a petition to amend the Official Zoning
Map from General Agriculture (A-1) to Light In-
dustrial District (A-1) - property located (section
16) 12290 Jackson Road, Chelsea, Michigan.

Documents may be reviewed at the office of the Lima
Township Clerk, 10411 Dexter-Chelsea Road, during
normal business hours.

LIMA TOWNSHIP
PLANNING COMMISSION
VICKI L. CONNELL, SECRETARY

NOTICE OF
PUBLIC HEARING
on Petition of Zoning Change

Take notice that the Sylvan Township Planning
Commission shall hold a public hearing, at which all
interested members of the public may be heard, on
August 27, 1979, at 8:00 o'clock in the evening in the
Sylvan Township Hall, 110 West Middle Street, Chelsea,
Michigan, on the petition of Stevan H. Bergman and
Kristene J. Bergman, owners, for the rezoning of the
lands as hereinafter described from Recreation-Con-
servation District to Agricultural District.

PARCEL II

Commencing at the Southeast corner of Section 7, T2S, R3E, Syl-
van Township, Washtenaw County, Michigan; thence N 00°-29'-00"
E 653.94 feet along the East line of said Section and the center-
line of Musbach Road; thence S 89°-36'-40" W 1533.57 feet along the
centerline of Cavanaugh Lake Road; thence N 00°-31'-00" E
435.60 feet to the POINT OF BEGINNING; thence continuing N
00°-31'-00" E 435.60 feet; thence N 89°-36'-40" E
200.00 feet; thence S 00°-31'-00" W 435.60 feet along the
East line of the West 1/2 of the Southeast 1/4 of said Section;
thence S 89°-36'-40" W 200.00 feet to the Point of Beginning, said
parcel being a part of the West 1/2 of the Southeast 1/4 of Section
7, T2S, R3E, Sylvan Township, Washtenaw County, Michigan
and containing 2.00 acres of land, more or less. Being subject
to easements and restrictions of record, if any. Also having the
rights of ingress and egress over a 66 foot wide strip of land
having a centerline described as follows: Commencing at the
Southeast corner of said Section 7; thence N 00°-29'-00" E 653.94
feet along the East line of said Section and the centerline of
Musbach Road; thence S 89°-36'-40" W 1566.57 feet along the
centerline of Cavanaugh Lake Road to the POINT OF BEGIN-
NING; thence N 00°-31'-00" E 871.20 feet to the POINT OF
TERMINATION.

Dated: July 30, 1979.

Respectfully Submitted

SYLVAN TOWNSHIP
PLANNING COMMISSION
JAMES P. LIEBECK, SECRETARY

Want a car that'll go
well over 300 miles
without stopping for gas?

"Let's make a deal."

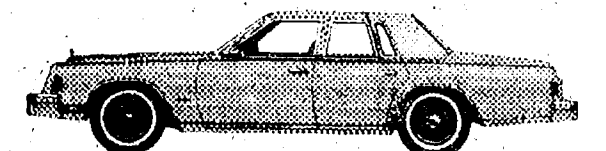
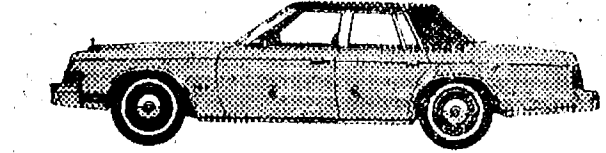
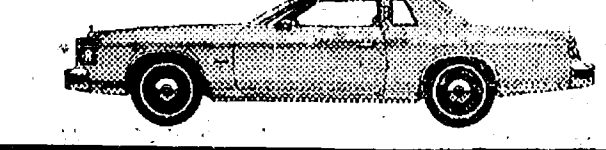
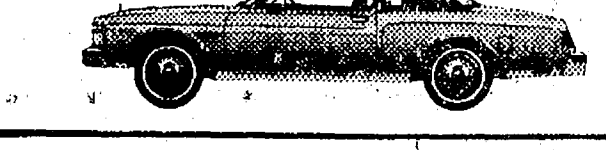
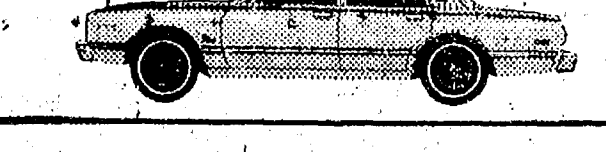
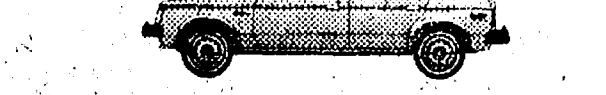
	Chrysler New Yorker	336 MILES ESTIMATED CRUISING RANGE	483 MILES ESTIMATED HWY. CRUISING RANGE	16 ESTIMATED MPG	23 ESTIMATED HIGHWAY
	Chrysler Newport	357 MILES ESTIMATED CRUISING RANGE	483 MILES ESTIMATED HWY. CRUISING RANGE	17 ESTIMATED MPG	23 ESTIMATED HIGHWAY
	Chrysler Cordoba	336 MILES ESTIMATED CRUISING RANGE	483 MILES ESTIMATED HWY. CRUISING RANGE	16 ESTIMATED MPG	23 ESTIMATED HIGHWAY
	Chrysler LeBaron	351 MILES ESTIMATED CRUISING RANGE	546 MILES ESTIMATED HWY. CRUISING RANGE	18 ESTIMATED MPG	28 ESTIMATED HIGHWAY
	Plymouth Volare	324 MILES ESTIMATED CRUISING RANGE	432 MILES ESTIMATED HWY. CRUISING RANGE	18 ESTIMATED MPG	24 ESTIMATED HIGHWAY
	Plymouth Horizon	325 MILES ESTIMATED CRUISING RANGE	494 MILES ESTIMATED HWY. CRUISING RANGE	25 ESTIMATED MPG	38 ESTIMATED HIGHWAY

Remember, the circled EPA estimate is for comparison to other cars. Your mileage and range depend on your speed, weather and trip length. Your actual highway mileage and range will probably be less than the highway estimate. Cruising range estimates are determined by multiplying the EPA and highway estimates by standard fuel tank capacities. Chrysler New Yorker, Newport and Cordoba: 21 gallon capacity; Chrysler LeBaron: 19.5 gallon capacity; Plymouth Volare: 18 gallon capacity; Plymouth Horizon: 13 gallon capacity.

"Let's make a deal" now on one of our mileage cars.

When it comes to mileage, we're the
place to come to. Consider: our full-size
Chrysler Newport and mid-size LeBaron
get better EPA estimated gas mileage
than Chevrolet Caprice or Ford LTD.
Cordoba comes up with better mileage
than Thunderbird or Cougar XR-7. And

Volare with standard engine and auto-
matic transmission beats the compar-
ably equipped Granada or Monarch in
mileage. Overall, we can offer you five
Plymouth models that deliver 28 mpg or
better. Chevy has two, Ford one.
Like we said, if you're looking for

mileage, we're the guys to see. Espe-
cially now during our "Let's Make a Deal"
Closeout. Every one of our mileage cars
must go now. In fact, you may never have
a better chance to get into the Chrysler or
Plymouth of your choice. So, "let's make
a deal", shall we? Like, today.

*Models counted by make and body style.

VILLAGE MOTOR SALES, INC.

1185 MANCHESTER ROAD

CHELSEA, MICHIGAN



CHRYSLER

Plymouth



New carry-home 12 pack
TWELVE 12 OZ. BOTTLES.

Distributed by: O & W, Inc., Ann Arbor, Mich.

COMING NEXT WEEK

THE
ROSIER
PLAYERS

Jackson Community College

THE FINEST IN HIGH CLASS
FAMILY ENTERTAINMENT
SINCE 1938

AUGUST 7-11

at the

CHELSEA HIGH SCHOOL

Sponsored By

CHELSEA KIWANIS CLUB

doors open 7:30 curtain 8:30

Adults \$2.00 Children \$1.00

Babes in arms FREE

FIVE NIGHTS ONLY

Advertise Your Auction

in The Standard

To Assure A Good Attendance!

Senior Aide Jobs
Available in Area

Having a crowd sit down to dinner doesn't phase Mrs. Thelma Carter of Whitmore Lake. She has raised 11 children and has 30 grandchildren and two great-grandchildren. Now she's putting her culinary experience to work as a nutrition aide for the Washtenaw County Nutrition Center at St. Patrick's church, Whitmore Lake.

Mrs. Carter is a senior aide, one of 60 Washtenaw county seniors who have found part-time work through the federal Senior Aides Project. She and Ruth Withey serve as nutrition aides, working with Cleta Kirkpatrick, nutrition center cook. The program places low-income citizens, aged 65 and older, in service to non-profit agencies. Their wages and benefits are paid by federal funds. Administrative costs are provided through contributions to the local sponsor, in this case, Child and Family Service of Washtenaw County, a United Way agency.

"I like the work," says Mrs. Carter. "I'm used to working. My family tells me to slow down, but they know that I know how to take care of myself. I love to keep busy."

A resident of Whitmore Lake for four decades, Mrs. Carter had previously worked for Planned Parenthood, the Office of Economic Opportunity and a printing company. She also did volunteer work for the Whitmore Lake Community Health Clinic and Whitmore Lake Convalescent Center. One of Mrs. Carter's daughters says an article about the Senior Aides Project in a newspaper and suggested that she look into the job opportunity. She's been working at the center since last October.

In addition to cooking lunch and cleaning up, Mrs. Carter sometimes joins in the activities at the nutrition center. Seniors who frequent the lunch-time gatherings often play cards and games, do crafts such as origami (Japanese paper folding) and see films. Most diners are in their 70's and 80's.

"Living on Social Security is not easy," says Mrs. Carter. "I still have a house, and with taxes and other bills, it's hard to keep up. The senior aide project has been a big help to me. Working part-time gives me time to do things at home, too."

"I think it's good for senior citizens to get out with other people. When you talk to others and see what problems they have, you forget about your own problems. The senior aide project has helped me to do that, too. If not for this job, I would have to make an effort to get out of the house."

Currently, senior aides are working in some 20 non-profit agencies throughout Washtenaw county. They work as van drivers, home companions, office workers, teacher's aides, para-legals and in many other positions. Most aides work 20 hours a week.

Gloria Terhune, senior aide project director, explains the placement process:

"First, the candidate and I discuss what type of work he or she would prefer to do, then I try to place the person in that type of job in his or her own community. Jobs can be found for many senior citizens, regardless of age or skills."

As the first year of the county's senior aide program ends, Child and Family Service has placed six aides (10 percent) in unsubsidized employment. The agency was recently awarded a grant of \$246,845 from the U. S. Labor Department to conduct the second year of the project.

Administered nationally by the National Council of Senior Citizens, the Senior Aide Project is funded under the Older Americans Act, Title V, the Senior Community Service Employment Program for Older Americans.

To be eligible for placement as a senior aide, citizens must be age 65 or older, willing and able to work and must have incomes at or below the U. S. Department of Labor's low-income guidelines.

For more information, call Mrs. Terhune at 971-8200.

Thomas Severn

Granted Scholarship

By AMAX Foundation

Thomas Severn, son of Mr. and Mrs. E. Russell Severn, 52 Butternut Ct., was recently selected to receive an AMAX Foundation Earth Sciences Scholarship for the coming year. Severn is a graduate of Chelsea High school and will attend Case-Western University in Cleveland, O., this fall.

Tom's father is employed by the research laboratory of the Climax Molybdenum Co. of Michigan in Ann Arbor. The laboratory is a subsidiary of AMAX, Inc., which sponsors the AMAX Foundation and the Earth Sciences Scholarship Program.

Safety and health standards set by the Occupational Safety and Health Administration are designed to eliminate or reduce on-the-job hazards faced by workers.

More Help Needed To
Prepare Fairgrounds

A work bee assembled at the fairgrounds Thursday, July 26. Reuben Lesser, Jr., along with Otis Armstrong, Mary Armstrong, Leslie Buckner and Margie Jones worked in the horse barn.

More people are needed at the work bees than have been turning out to help.

Others who assisted at the bees were Larry Koch, Earl Heller, Art Machnik, Jim Dault, Marty Heller, Dale Koch, Lloyd Gran, Jerry Herrick, Richard Bolinger, Archie Bradbury, Bill Coltre, Pat Merkel, Dick Poljan, Mark Stapish, Ralph McCalla, Frank Renton, Harold Gross, Irv Young and William Stoffer. The group worked at installing a guard rail on the arena posts, setting posts and planning the tractor pulling slab.

Friday, Jim Dault and his men prepared the base for the cement slab. Others present were John Wellnitz, Debby Stapish, Kay Poljan, Mary Ann Guenther and Cindy Bradbury. The women stuffed envelopes with a premium book and a letter to the Fair Superintendents.

Fair Books and derby applications are available at the Wolverine Bar, Heller Electric and Sup-

ply and at the fair office. Office hours are Aug. 1 and 8, 10 a.m. to 4 p.m.; Aug. 15, 10 a.m. to 4 p.m. and 7 to 9 p.m.; Aug. 17, 10 a.m. to 4 p.m.; Aug. 18, 10 a.m. to 2 p.m.

Kay Poljan will help those who call 475-2921. The fair telephone number is 475-1270. John Wellnitz, at 475-1518, will also try to give assistance.

Windows Broken
At Firestone Plant

Twenty-four windows were reported smashed at the Firestone Plant on Old US-12 last week-end.

Plant Manager D. Maurer told police that the damage was discovered Monday morning as employees arrived for work. The 18"x12" windows were broken with huge nuts and bolts, identified as those used to construct the new grandstands at the Chelsea Fairgrounds.

Police Chief Ajello speculated that the damage may have been done by persons attending the week-end Trappers Association Convention at the fairgrounds.

McCalla Feed Service

Phone 475-8153

12875 Old US-12 E.

Chelsea

WAYNE DOG FOOD
WAYNE CAT FOOD
WATER SOFTENER SALT
BIRD FEEDS
SUNFLOWER SEEDS
HORSE FEEDS
RABBIT FEED

Bird Houses - Dog Houses

WATKINS PRODUCTS

Famous for Vanilla and Spices

PETER MILLER

Ph. 426-4126 after 6 p.m.

SERVING SANDWICHES

from 11:00 a.m. till 2:00 a.m. Mon. thru Sat.

BEER & WINE CARRY-OUT

FOOD CARRY-OUT

Open Sunday 12:00 Noon Till 11 p.m.

MARK IV LOUNGE

1180 M-52

Phone 475-1951

Chelsea

NOW FORMING
NEW FALL LEAGUES

Thursday, 9:30 a.m. Men's League

Thursday, 9:00 p.m. Women's League

Thursday, 12:30 a.m. Men's League

Friday, 9:00 a.m. Mixed League

Other League Spots Available

Registration for Saturday morning

Youth Leagues will be

Aug. 25 at 10 a.m.

LEAGUE BOWLING WILL START SEPT. 8

Moonlight Bowling to begin Sept. 21

every Friday night at 11 p.m.

Enjoy bowling at its finest
in air-conditioned comfort!

CHELSEA LANES, Inc.

1180 M-52

Ph. 475-8141

DANCER'S

SIDEWALK BAZAAR

FRI. & SAT.
AUG. 3-4

Our Other 12 Stores Are Shipping in Extra Merchandise for Sidewalk Days.

SHOES

Men's, Women's, Children's

Up to 75% Off

Plus Loads of Bargains
on New Fall and
Winter MerchandiseCos Cob - Trissi
Career Club

Bargains! Bargains!

WE'RE CLEARING OUT OUR
SUMMER STOCK
50% OFFWomen's Co-Ordinates, Dresses,
Swim Suits.Men's Dress Pants, Knit Shirts,
Swim Suits and Shorts.Children's Summer Shirts, Swim Suits,
Slacks and More!All
Up to

1/2 OFF

HOUSEHOLD
ITEMS SLASHED

Bobbie Brooks - Garland

Levi's - Munsingwear

Campus - Queen Casual

And if you think these
are good deals,
Come in Saturday
and get 10% Off
already slashed prices!

Be Sure To Shop

DANCER'S

Chelsea's Friendly Dept. Store

Senior Citizens Plan Trip to Frankenmuth

Chelsea's rejuvenated senior citizens' activities program is offering one more chance for seniors to enjoy the fast-fading summer with a trip to Frankenmuth, featuring sightseeing, window shopping and dinner.

School buses will carry interested travelers to the Michigan village from the bus parking lot at 9 a.m. Tuesday, Aug. 14 and return to Chelsea at approximately 6:30 that evening.

Cost of the trip is \$7.50, and includes a dinner of shrimp and Bavarian combination (three German meats) plus everything from soup to nuts, transportation, and time for sightseeing.

A shopping expedition will be organized for a trip to Bronner's, Frankenmuth's famous, year-round Christmas shopping store.

Deadline for registration is Friday, Aug. 10. Those interested may send their name and address and a \$7.50 check to the Chelsea School District, Community Education Department, Chelsea.

For more information, contact the Community Education Dept. at 475-9830.

The last trip sponsored by Community Education, an evening at

Detroit Race Course, attracted an enthusiastic group of 35 seniors, who reportedly had a delightful time.

Fall activities will be offered in the newly refurbished house for senior citizens on W. Middle St. The upcoming Community Education brochure, to be mailed soon, will include this schedule.

USDA Proposes Limitation on Junk Food Sales

The U. S. Department of Agriculture has defined "junk food," at the urging of Congress, and proposed a regulation to ban sales of candy, chewing gum, frozen desserts and sodas in most schools before the last lunch period.

Junk foods, as defined by the USDA, are "foods of minimum nutritional value." Foods fall into this category if one serving, or a portion with 100 calories, contains less than five percent of the recommended daily allowance of any one of eight basic nutrients.

The regulation would take effect next Jan. 1 in nearly 98 percent of the schools serving federally subsidized lunches. Vending machine distributors, the food industry and the public, including students, will have 60 days to comment on the proposed ban.

USDA hopes that schools and vending machine distributors will offer more fruits, vegetables, fruit juices, and nuts as snacks to students.

Michigan has more than 11,000 inland lakes and more than 36,000 miles of streams.

ASK THE GOVERNOR

by William G. Milliken

Question: What are the two standby gasoline proposals which you are considering for emergency use in Michigan?

Governor: The "minimum purchase" and "odd-even" gasoline distribution plans are currently being considered for use in Michigan in the event of an energy shortage.

A series of five public hearings was held in Cadillac, Marquette, Kalamazoo, Saginaw, and Detroit last week to gather public input on the plans. The Michigan Department of Commerce's Energy Administration. Officials from the Travel Bureau and Commerce Department also participated in the hearings.

A report of the panel's findings is being prepared and recommendations regarding the two proposals will be forwarded to me.

The minimum purchase plan — as it is presently drafted — would require drivers of all motor vehicles with six or more cylinders to buy at least \$7 worth of gasoline at a time. Drivers of any other type of motor vehicle would have to purchase a minimum of \$5 worth.

Vehicles with a tank capacity of fewer than eight gallons — such as motorcycles — would not be covered by the minimum purchase requirement. Emergency and commercial vehicles also would be exempt.

The plan also allows for the filling of portable gasoline containers provided they do not have more than a six-gallon capacity.

Under the minimum purchase plan, motorists would be able to buy fuel any time they wanted. A person buying less than the minimum amount of gasoline would still have to pay the minimum price and the station owner would keep the extra money.

Service stations will be required to display colored flags indicating the kind of fuel available — a white flag for leaded fuel, orange for unleaded and blue for diesel.

The minimum purchase plan specifically prohibits selling by appointment and other discriminatory practices. In addition, service stations may not require the purchase of special services or products — car washes or tires, for example — as a condition of buying gasoline.

The odd-even distribution plan would include all of the minimum purchase plan, plus a restriction on the days that motorists could buy fuel: odd-numbered days for cars whose license plates end with odd numbers; even-numbered days for even-numbered plates. Personalized license plates and any other plates without numbers would be considered odd.

If a vehicle has license plates that contain both letters and numbers and end in a letter (Michigan truck and commercial license plates), the last number would be used.

Question: What part will Michigan play in the resettlement of Indochinese refugees now that the President has increased the quota of refugees allowed into the country?

Governor: President Carter recently increased the quota of Indochinese refugees admitted into this country. At the National Governors' Association annual meet-

ing, governors commended the President for his action and voiced support for refugee legislation.

Within the next few months, Michigan will be implementing a program to resettle refugees in the state. The program will be patterned after the highly successful program which Iowa is conducting and is drawing on the Iowa experience.

We are striving to develop a comprehensive program to help the refugees. Initially, we will be resettling 500 refugees through a contract with the U. S. State Department.

Michigan already has absorbed 3,500 refugees, resettled through the efforts of voluntary agencies. These agencies will continue their program in co-operation with the state-operated resettlement plan.

I believe this new program will help energize our over-all effort in the state and allow us to better fulfill our humanitarian obligations.

This country has been a haven for those fleeing oppression since its very beginning. The plight of the Indochinese refugees is a situation that cries out for help — and there is much that we can do.

Local Student Attends Case Summer Science Symposium

Elizabeth Merkel, 142 Van Buren St., recently attended the 1978 Summer Symposium on Science and Engineering at Case Western Reserve University (CWRU) in Cleveland, O., from July 15-20.

The symposium, sponsored by the University's Case Institute of Technology, gives entering high school seniors a preview of education and careers in science and engineering.

Merkel is a student at Chelsea High school.

Eighty-six students from around

the country heard faculty and professionals describe their work and outline interesting developments in technology. They also discussed job opportunities and problems of the future with experts in the various fields, learned the basics of computer programming and circuits, and did projects on University computer facilities.

Each student chose an area of special interest from among the 16 science and engineering fields offered at Case Institute of Technology.



KITCHEN REMODELING

★ We at Dutch Country are kitchen remodeling specialists.

★ Expert installation available.

★ Free design layout service.

★ Featuring: HAND CRAFTED AMISH CABINETS.

★ Distinctive "GOLDEN OAK CABINETS" By Continental.

★ Jenn-Air Appliances ★ Delta Faucets ★ Elkay & Kohler Sinks.

VISIT OUR SHOWROOM

DUTCH COUNTRY KITCHENS

146 E. Main 428-7292 Manchester

12 The Chelsea Standard, Thursday, August 2, 1979

Get Out of That Rut . . .

DON'T BE A "STUCK IN THE MUD"

Call

M & M GRAVEL CO.

Repair Your Old Driveway Or Build A New One!

WE CAN DO THE JOB . . . WE HAVE WHAT IT TAKES!

★ ROAD STONE

★ BASE STONE

★ DRAINFIELD STONE

★ WASHED SAND

★ PEA STONE

★ FILL DIRT

PHONE

475-1941

Or after 4 p.m.

(313) 498-2866

Located 4 Miles North of Chelsea M-52 and ROE ROAD

PIT HOURS: 8 to 5 Mon. thru Fri, 8 to 12 Sat.

A Standard Want Ad Gets Results!

MARGIE'S UPHOLSTERY

FREE ESTIMATES

- Large Selection of Materials
- Upholstery Supplies
- Repair Service
- Pick-Up and Delivery Available

MARJORIE SMITH

Phone (313) 428-7146

207 W. Duncan, Manchester

FOR PROFIT

FEED

Feed Formulas Tested, Proved To Get Results

Extra proteins, vitamins and minerals in proper balance, scientifically blended, make our feeds real profit producers for you.

Farmers' Supply Co.

Phone GR 5-5511

Give a Portrait

The gift only YOU can give!



11 x 14 NATURAL COLOR PORTRAIT

\$150 Including Tax and Handling

No Extra Charge for Groups up to the number the photographer can handle.

• Olan Mills uses Kodak paper • Limit: One special offer per family every 90 days • Cannot be used with Olan Mills Club Plans or other advertising offers.

Come early and bring this ad to:

CHELSEA, MICHIGAN

VFW POST NO. 4076

105 NO. MAIN STREET

WEDNESDAY, AUGUST 8

HOURS: 10:00 a.m. to 5:00 p.m.

THURSDAY, AUGUST 9

HOURS: 10:00 a.m. to 4:00 p.m.

We use Kodak paper for good looking portraits

olan mills

Earl Doletsky Heads County ASC Committee

Earl Doletsky of Dexter is chairman of the Washtenaw County ASC Committee, which oversees the program of administering federal funds for carrying out conservation projects under the Agricultural Conservation Program (ACP).

County Executive Director is Dorothy Howard, with Ray Girbach serving as vice-chairman and Leroy Braun a fellow member. Decisions as to land user eligibility, extent of funding, etc., are made by the committee. Referrals for approved practices are then made to the Soil Conservation Service, Co-operative Extension Service and Department of Natural Resources for technical assistance to program participants.

A work environment so noisy it is difficult to understand normal conversation at arm's length could present a hazard to hearing ability, warn hearing specialists. Such areas should be quieted, or persons working in such environments should be provided with protective ear devices, the specialists stress.

REMODELING

Residential - Commercial

FREE ESTIMATES

ib V. JENSEN

and SON

LICENSED BUILDER

378 Spring Lake Drive

Chelsea, Mich.

PHONE 475-1820

GAMBLES

SIDEWALK Specials

FRIDAY & SATURDAY, AUG 3-4

FAMOUS BRAND CARPET REMNANTS

Up to **50% Off**

GAMBLES LAWN MOWERS

Deluxe 3 1/2 h.p.
22" Cut. Reg. \$139.95

Now \$109.95

SAVE \$30.00

LADIES FASHION WATCHES

Values Up to \$37
Your Choice

Now Only **\$19²³**

SUMMER LAWN FURNITURE

Chairs & Lounges
Multi-Color

Prices Start at **\$6⁴⁹**

TORO Self-Propelled LAWN MOWER

Pull or Electric Start

Up to **\$40 Off**

SIDEWALK SAVINGS

HOUSEWARES

HARDWARE

Sporting Goods

Lawn and Garden Supplies

RCA B&W COMPACT TV Sizzler Sale

9" - List \$99.95
Our Reg. \$89.95

\$78⁸⁸

12" - LIST \$109.95
Our Reg. \$94.95

\$89⁹⁵

Save Over \$20.00

2-Pc. LIVING ROOM SUITES

SALE PRICED AT UP TO **40% OFF**

NOW Fri. & Sat. Only

10% Off Sale Price

HOUSE PAINT

Martin Senours Best
Great Life, Satin or Gloss

SAVE \$6.00 gal.

off list prices

White or Colors.
Colors mixed later.

SOFA SLEEPERS

Full or Queen Size

Dozens of styles and colors to choose from.

SPECIAL SIDEWALK SAVINGS

GAMBLES PREMIUM LAWN FOOD

25-4-8
Reg. \$6.99

Now Only **\$4.99**

20-Lb. Bag

RIDING LAWN MOWERS

SAVE \$100
5 H.P. 25" CUT
Reg. \$519

Now \$419

8 H.P. 30" CUT
ELECTRIC START

Reg. \$749
NOW **\$649**

GAMBLES ROTOTILLERS

2 h.p. \$159.95
SAVE \$30.00

5 h.p. Gear Drive . \$239.95
SAVE \$60.00

5 h.p. Chain Drive, \$269.95
SAVE \$80.00

RCA COLOR CONSOLE TV

FLOOR SAMPLE
CLOSE - OUT

Up to **\$175** Savings on a 25"

U Haul - We pay the tax

METAL STORAGE BUILDING

10'x6' Now \$129.95
10'x9' Now \$159.95
10'x10' Now \$169.95

U HAUL - U SAVE!

CHAIRS

Recliners - Rockers

All priced to sell!

Prices As Low As **\$89⁹⁵**

U HAUL - U SAVE!

PROGRESS LIGHT FIXTURES

CLOSE - OUT

10 to 50% Off

List Price

YARD SALE TABLES

Up to **75% Off**

TORO CORDLESS TRIMMER EDGER

Now \$44.95

SPINTRIM ELECTRIC GRASS TRIMMER

Now \$14.88

ALLEY SIDEWALK SALE

Great selection one-owner lawn mowers and tractors.

All reconditioned and reliable!

CONGRATULATIONS
to the Chelsea 13- to 15-Year
and 16- to 18-Year-Old
Girls Softball Teams

Good Luck at Saginaw!

FRISINGER REALTY CO.

CATS
CHELSEA AREA
TRANSPORTATION SYSTEM

Transportation for the Senior Citizens, 65
years and Older, and the Handicapped.

Advance reservations are required. For morning trans-
portation call the preceding afternoon between 1 p.m. and
3 p.m. For afternoon transportation call in the morning
from 9 a.m. to 11 a.m.

CALL 475-9494
between 9 to 11 a.m. or 1 to 3 p.m.

Service hours are 9 a.m. to 4:30 p.m. daily; Thurs., 9 to 1

Shalom Lutheran Has Busy Summer

The Rev. Glenn DeVantier, chaplain for Lutheran Social Services of Michigan, recently shared with the congregation of Shalom Lutheran church, Plinkney, the work which the church has been doing in the resettlement of refugees from Southeast Asia.

Funeral services were held for Mrs. Ruth Jackson of Parchment, mother of Barbara Larson, a Shalom member, June 18. The Rev. Ronald E. Rein officiated. Barbara worked along with Dennis Lange at the time, co-ordinating plans for Shalom's Balloontest Pancake Breakfast. Both sympathy and gratitude went out to Barbara, who faithfully went back and forth between family concern and commitment to Shalom's project. Members of her immediate family and relatives were of great assistance to Shalom workers in keeping the schedule that had been set for the Pancake Breakfast.

With weather co-operating in an especially good way, Shalom congregation was invited to the Portage Lake home of Esther and Don Gibb on June 8. The afternoon was spent in swimming, water volleyball, cards, boat rides, and a pot-luck supper.

Pastor Ronald Rein served as Camp Pastor at Pleasant Lake Bible Camp during the week of July 9-13. It is a common thing for pastors in the district to take a turn at this work of the church on a rotating basis. One of the major responsibilities was a daily Bible study. This is a family camp. Funds donated to LEAP go to this camp and are used to improve and maintain it. Members have been encouraged to use these camps for themselves and families.

Shalom Lutheran League held an art sale of quality framed lithographic prints and original works of art under the guidance of Bill Todd, adult friend of the church.

Other gift items included greeting cards and books of poetry, all priced below normal retail costs. Refreshments were served. Purpose of the sale was to raise funds for their Youth Program. Earlier in the month, a car wash had been held and at the present time, newspapers are being collected. Dwayne Wolff and John Burg of the League are in charge of this collection.

Luther Leaguers enjoyed a pool party at the home of Audrey Gill July 13. Volleyball, frisbee and swimming made the hours fly. A hot dog and hamburger roast followed.

During Pastor Rein's vacation, Gunnar Lindahl presented the sermons on July 22 and 29. William Todd will do this Aug. 5, worship service time. Please keep in mind the early schedule Shalom has adopted until September. Worship service now starts at 9:30 a.m., there being no Sunday School during the summer.

Fifty helium-filled balloons were released (with Shalom's address) at the close of Vacation School recently. One day later, one of the balloons was found by Mrs. John Douthitt of Apollo, Pa., approximately 30 miles north of Pittsburgh. Both Mr. and Mrs. Douthitt are members of the First Lutheran church of Apollo. Further contact with the couple will be made.

Pat Swarthout is busily engaged in transferring pertinent information concerning gift memorials to Shalom in its newly acquired memorial book.

Dates of the Bass Lake Festival are Aug. 23-26. Those going from Shalom are: Audrey Gill, Amy Larson, David and Paul Rein, and Cara and Eric Lange. It is hoped that John Burg, Mary and Jane Bock will be going also. This is a church-affiliated stay at camp, which besides religious aspects includes canoeing, swimming, crafts and rap sessions.

Congratulations from the congre-

Royals Claim Babe Ruth Title

The final week of Babe Ruth league play featured four teams with a shot at first place. When the dust settled the Royals were alone in first place, their 11-3 record having survived two close games with the Astros and ran their streak to 10 games.

In a double-header Sunday, the Royals came from behind with three runs in the seventh inning to tie the game. They went on to win, 9-8, as Steve Grau struck out 18, to run his strikeout total to 101 for the season.

In the second game the Astros tried valiantly to knock off the leaders. The game was a see-saw battle with the Royals inching out a win in the last inning, 10-9. Tim Pennington and Jeff Blanchard teamed up as the battery. For the day, Vaughn Mills rapped out four hits to help the Royals.

The Athletics did all that could be done by winning two games to boost their record to 8-4. Unfortunately for them, their four losses kept them behind the Royals in second place.

Pirates and Yankees both ran into tough luck as they both dropped two games to settle at 9-5 for the season.

Gation are extended to Sue Dlugosch, Shalom member, who won second place in this year's Miss Brighton Beauty Pageant, held at Brighton Mall recently. Runners-up all received trophies.

A highlight of Mark Gibb's young life was the tossing of a ring at Cedar Point, which completely encircled a huge, stuffed dog, making it his. He presented it to his younger sister, Kristen, upon his return home. This was on a Luther League outing last month. Parents drove the group to and from its destination.

The Occupational Safety and Health Administration conducts education, training and information programs to promote safe and healthful work practices.

The Occupational Safety and Health Administration inspects workplaces to assure that employers are complying with OSHA standards.

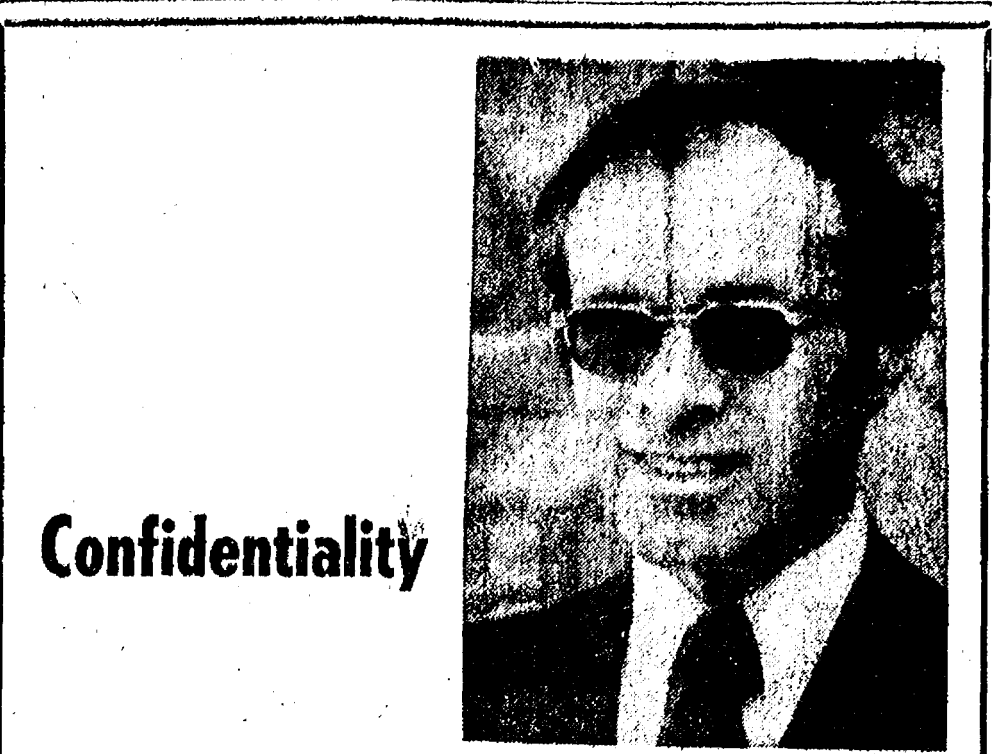

Confidentiality

In Funeral Service professional competence is of critical importance. Errors cannot be corrected. There are no second chances. However, the relationship between Funeral Director and his clientele often entails confidential matters of such a nature that much more than his competence is involved. In these cases personal integrity is probably more of a factor than professional ability in continuing to earn the trust of families served. But a Funeral Director does not have to ask himself if he has that trust. The community will answer that question for him soon enough.

BURGHARDT-COLE
CHELSEA CHAPEL
214 East Middle Street
Phone 475-1551

Member, The International Order Of The Golden Rule

SIDEWALK DAYS SPECIALS

LADIES and CHILDREN
SUMMER BLOUSES, SKIRTS, DRESSES AND SLACKS
50% OFF

LADIES SHORTS AND TOPS 1/2 OFF		SPECIAL SALE OF FRITZI PANTS	
SUMMER SLEEPWEAR to 1/3 OFF	SELECTED VERA SCARVES \$2.00	Reg. \$13.00.. \$9.75 Reg. \$14.00.. \$10.50 Reg. \$16.00.. \$12.00	MANY COLORS

Selected LARGE and HALF-SIZE DRESSES 1/3 to 1/2 OFF

SUMMER HATS \$2.00	SPECIAL GROUP LADIES VESTS \$5.00	SPECIAL GROUP LADIES JACKETS \$10.00
CLOSE-OUT VINYL PURSES \$4.00	HEALTH-TEX BARGAINS All Sizes	SELECTED SPEEDO SWIMWEAR GOOD SELECTION OF PRINTS AND SIZES 1/4 OFF

SPECIAL GROUP OF BOY'S PANTS
Size 4 to 8 - 1/3 to 1/2 OFF

BOY'S TIES Your Choice \$1.00	"Mann" Brand BOY'S PANTS 1/2 OFF	Wrangler Brand BOYS' BIB JEANS Reg. \$16.00 - \$8.00
--	--	---

MEN
SPORT SHIRTS
KNIT AND CUT'N SEWN
As Low As **\$5.00**

SELECTED LONG SLEEVE DRESS SHIRTS REG. \$13.00 to \$18.00 \$9.00	"NORRIS" TRIACETATE DRESS SHIRTS Short and Long Sleeve \$5.00
---	--

SELECTED TIES
\$2.00 ea.
\$ for \$5.00

MENS' AND YOUNG MENS' PANTS
1/4 - 1/2 - 2/3 OFF!

SHOES
Dress and Casual
1/4 - 1/3 - 1/2 OFF
SELECTED STYLES
AS LOW AS \$3.00 pr.

TANK TOPS
SPORT SHORTS
TENNIS SHORTS
SWIM WEAR
1/3 OFF

UNLINED NYLON COTTON-POLYESTER JACKETS
Reg. \$16.00 - \$10.00
Reg. \$15.00 - \$11.25
Reg. \$9.50 - \$6.25

SUMMER & WINTER **SPORT COATS**
1/3 to 1/2 Off

FINAL CLOSE-OUT SPECIALS!

3-pc. SUITS
1/2 Price

OPEN-END TROUSERS
2/3 OFF

BOYS
SHORT SLEEVE
KNIT SHIRTS
1/4 - 1/3 OFF

LONG SLEEVE
KNIT and CUT'N SEWN SHIRTS
1/3 - 1/2 OFF

TANK TOPS
SPORT SHORTS
SWIM WEAR
1/3 OFF

UNLINED
Nylon Jackets
Reg. \$12 - \$9

"Baracuda" JACKETS
Reg. \$23.00 - **\$12.95**

CLOSE-OUT
Boys Uniroyal 4-Buckle BOOTS
REG. \$10.45
\$5.00

ALL MERCHANDISE FROM OUR REGULAR STOCK - ALL SALES FINAL

VOGEL'S & FOSTER'S

CLEARANCE SALE ★★★★★

ADVERTISEMENT

★★★★★ CLEARANCE SALE

PALMER FORD

Biggest Clearance Sale In History.

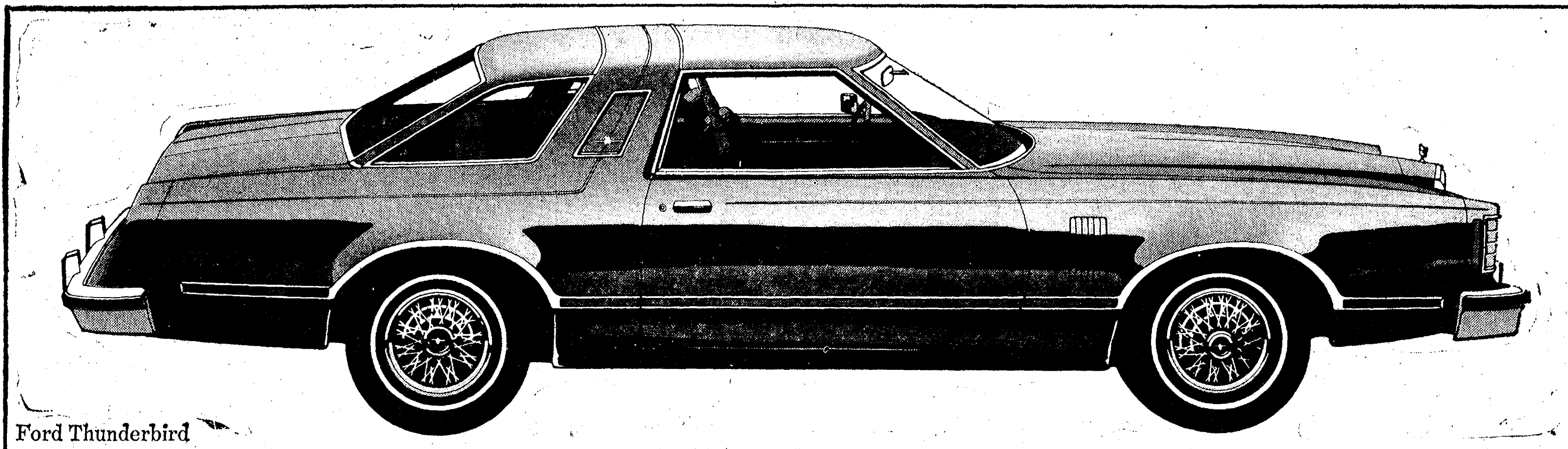

Ford Thunderbird

Special incentives from Ford to its dealers make lower prices possible.

Now through August 20, Ford Dealers will be getting special Ford incentives on Thunderbirds, LTD's and Mustang Pace car replicas plus V-8 pickups, vans, Broncos, Rancheros and Club Wagons. This massive program is designed to help dealers lower selling prices and move out big stocks in preparation for the 1980 Ford car and truck introductions. It's truly a once-in-a-lifetime opportunity for smart buyers.

EPA mileage estimates show Fords go the distance.

Driving a long-range Ford can make a big difference today. Thunderbird, for example, can go from 294 to 420 miles per tankful, based on its 21-gallon tank and EPA estimated 14 MPG for city driving and 20 MPG for highway. A driver's mileage will vary depending on speed, dis-

tance and weather, and highway mileage and range will probably be lower than estimates. However, a 27.5-gallon tank is standard on Town Landau and Heritage models, optional on others. It greatly extends Thunderbird's range.

Buyers can save hundreds of dollars now.

The Ford incentive program makes possible bigger discounts

than at any other time this year. People who have hesitated to buy because of the economy, or have been holding out for greater savings should act now. It's doubtful if prices will ever be this low again.

Giant selection of new Ford cars and trucks.

Ford District office reports that stocks in dealer hands are among the largest ever. Even though customers can no longer order vehicles built to their specifications, a truly fabulous choice is available. Dealers have a great variety of body styles, colors and option levels to offer.

Buyers can walk right in, drive right out.

There's not a lot of haggling over price these days. A typical buyer can close the deal on the Ford car or truck he wants in a matter of minutes. Most dealers have made special arrangements for rapid financing approvals, too. They say "nobody walks out" and many Fords are already "prepped" for immediate delivery. This is the biggest clearance sale local Ford Dealers have ever held. It has the backing of Ford in the form of incentives to lower prices. And it's in full swing with savings just waiting to be snapped up.

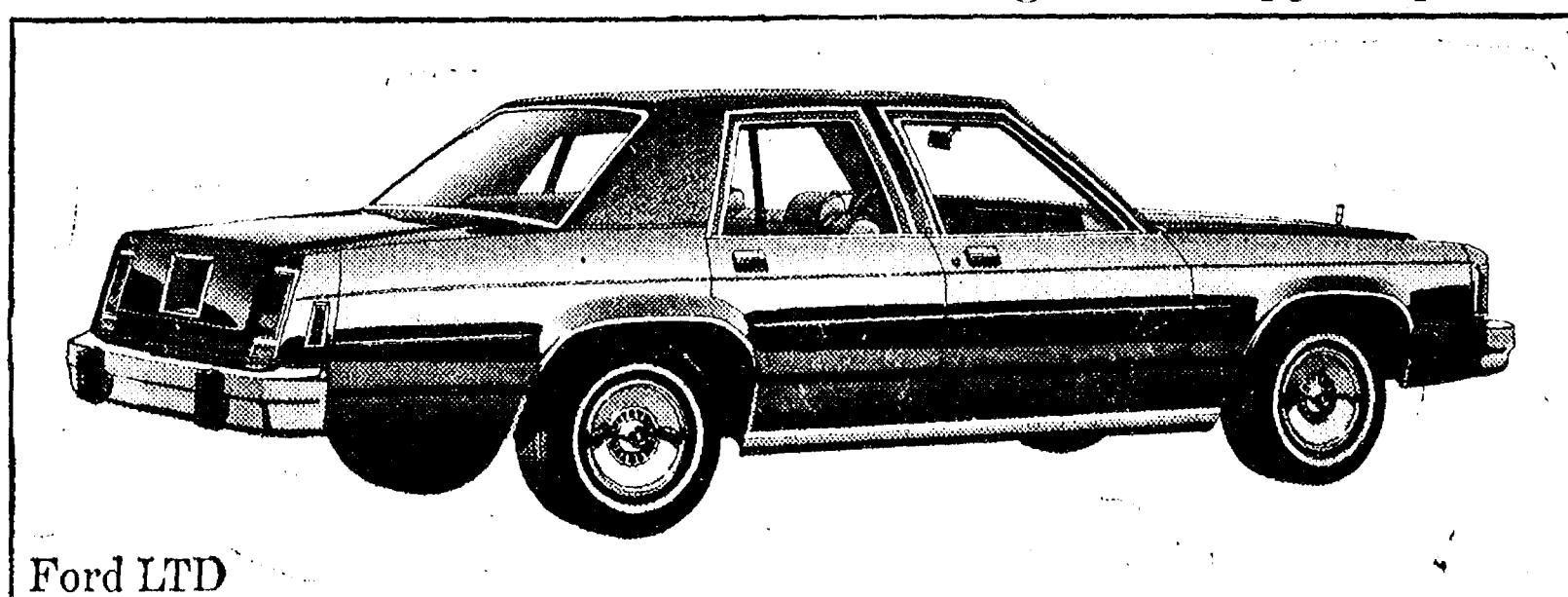

Ford LTD

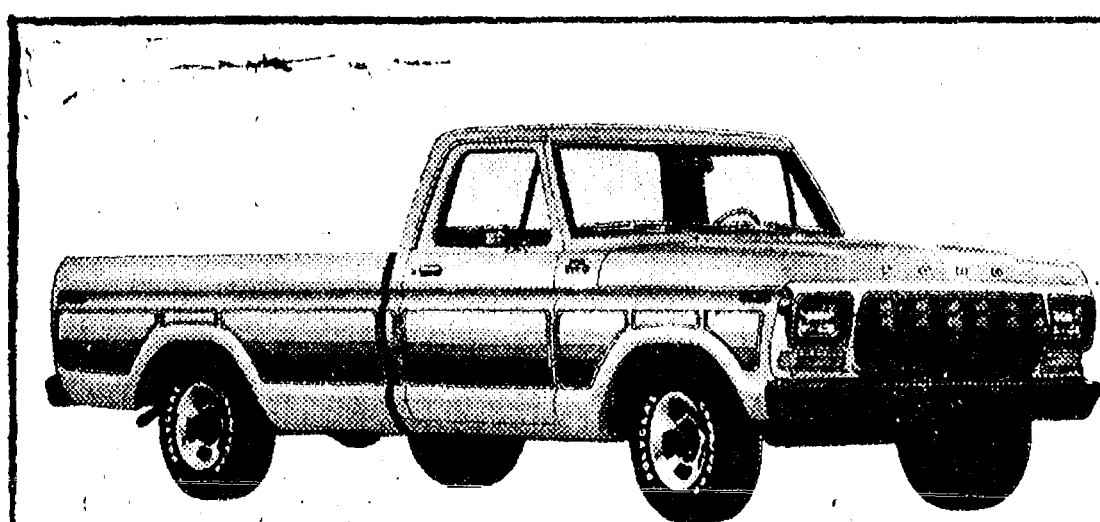

Ford Pickup

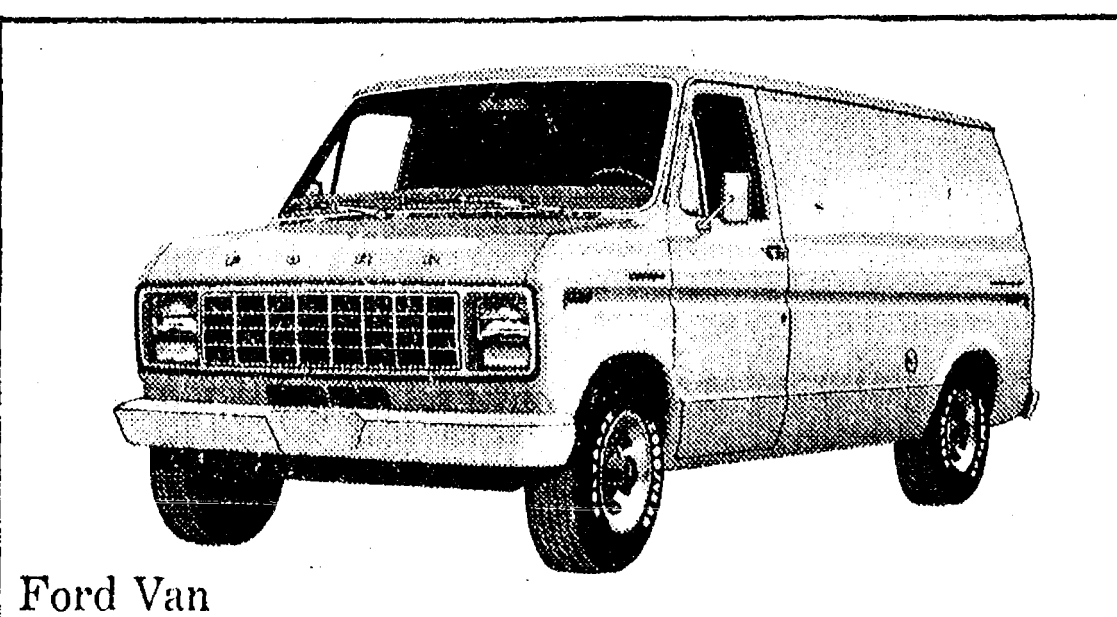

Ford Van

BEAT INFLATION
Buy Now - While Stocks Last

PRICE
4 FORDS UNDER
\$4500

FAIRMONT The family-size Fairmont at	\$3916
FUTURA The "Now" car, Futura, just	\$4277
MUSTANG New Breed Mustang at	\$4348
FIESTA The proven front wheel drive Fiesta at	\$4493

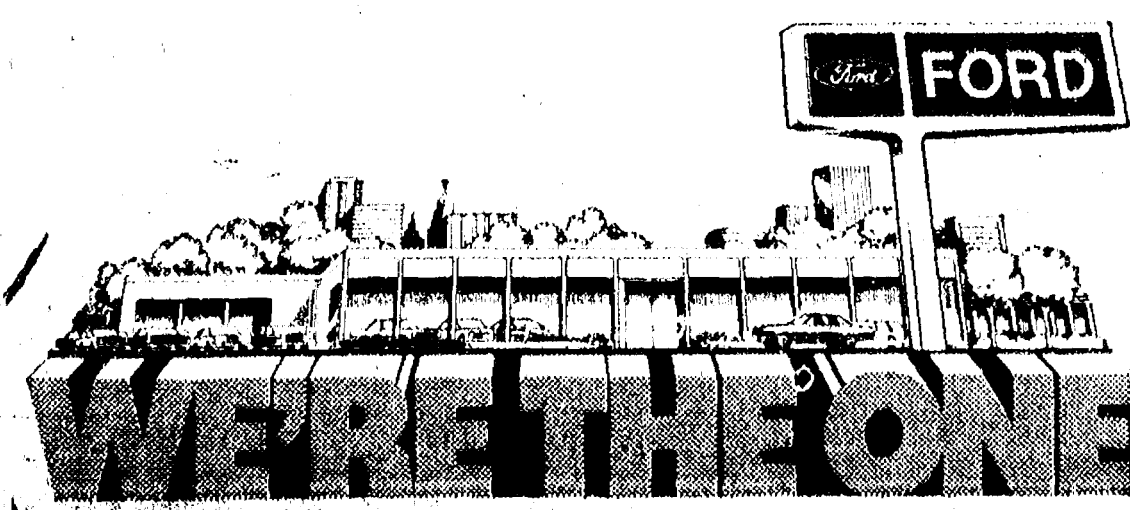

**PALMER
MOTOR
SALES**

224 S. MAIN ST.

CHELSEA, MICH.



Polly's
MASTERMARKETS

**5 CONVENIENT
LOCATIONS
TO SERVE YOU BETTER
BONNIE**

201 park Ave., V.I.
1821 Spring Arbor Rd.
960 North West Ave.
3152 East Michigan
1011 M-52 Chelsea

**BONNIE
WHITE
BREAD**

5/\$1

16 OZ.
LOAVES



**WHEAT
BREAD**

20 OZ.
LOAVES

4/\$1

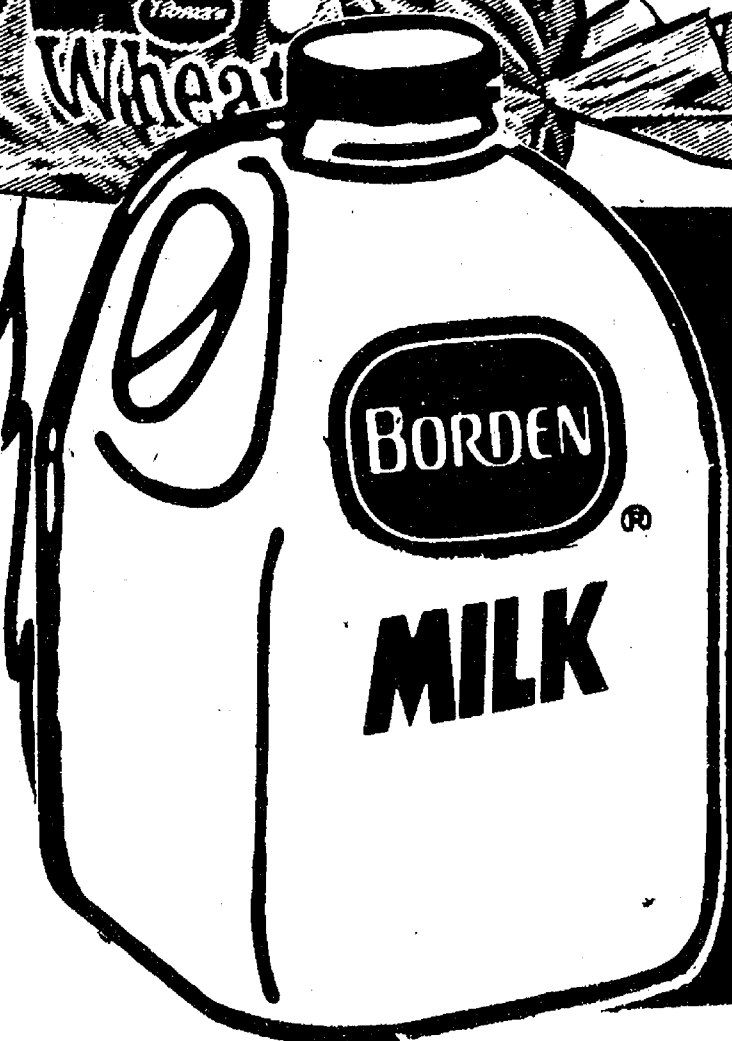

**BORDEN
2% LOWFAT
MILK**

PLASTIC
GALLON

\$1.39

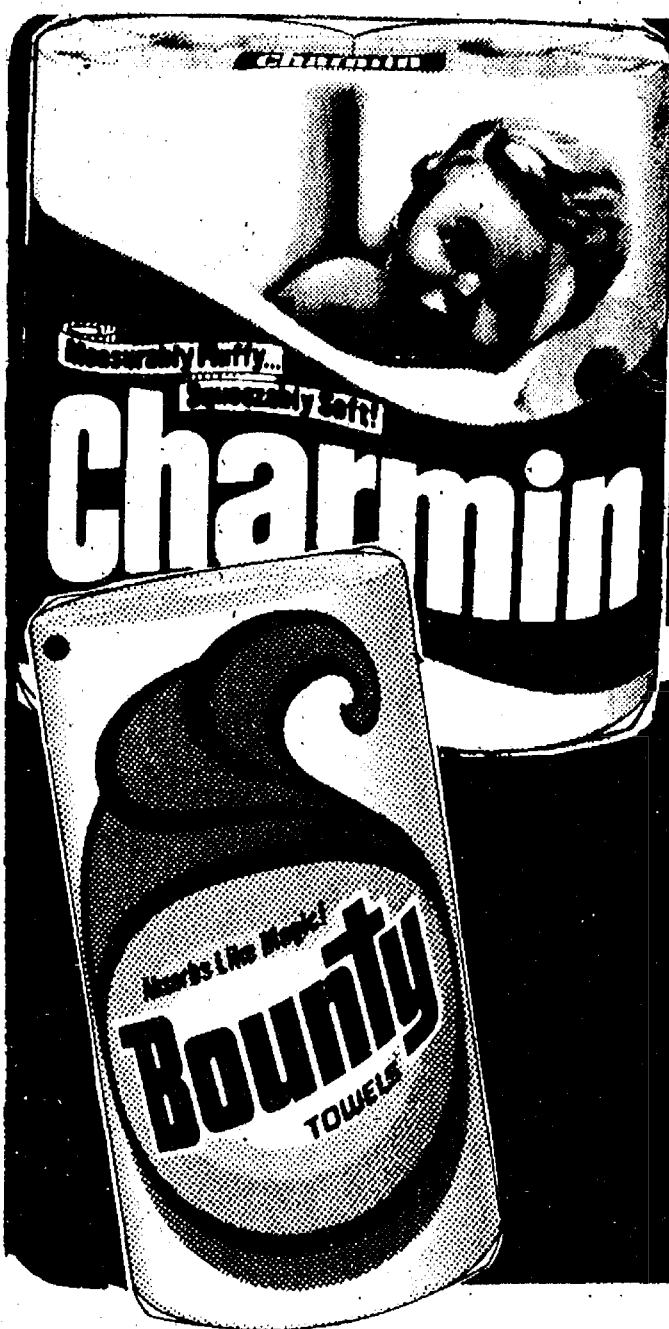

SAVE 24¢ WITH IN-STORE COUPON

4 ROLL PAK

CHARMIN **79¢**
BATHROOM
TISSUE

SAVE 24¢ WITH IN-STORE COUPON

JUMBO ROLL

BOUNTY **59¢**
PAPER
TOWELS

SAVE 24¢ WITH IN-STORE COUPON

1 LB. PKG.

SCOT LAD
SOFT
MARGARINE

39¢

SAVE 14¢ WITH IN-STORE COUPON

2 LB. BOX

ELBO
MACARONI

89¢

SAVE 30¢ WITH IN-STORE COUPON

7 OZ. BAG

FRITO LAYS RUFFLES
POTATO
CHIPS

59¢

25¢ OFF LABEL

BOUNCE SOFTENER

\$ 2.49
60 CT.

HOLSUM WHOLE OR CRUSHED

WHEAT BREAD

2/99¢
16 OZ.

BONNIE HOT DOG or

HAMBURG BUNS

3/100
8 PK.

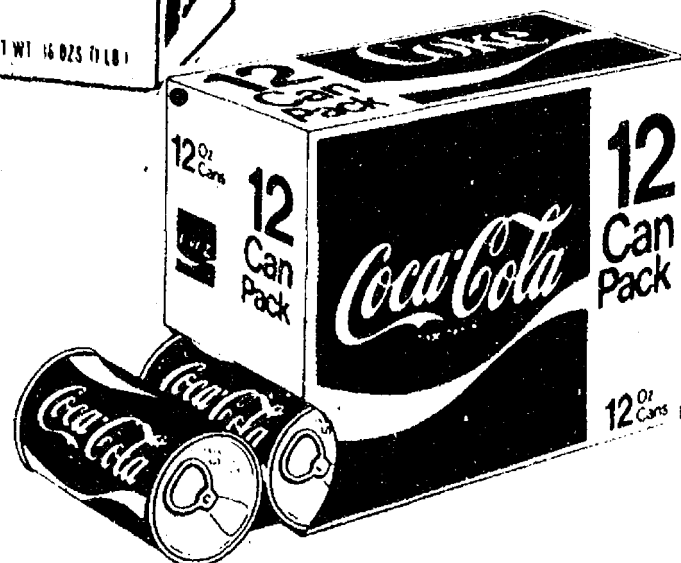
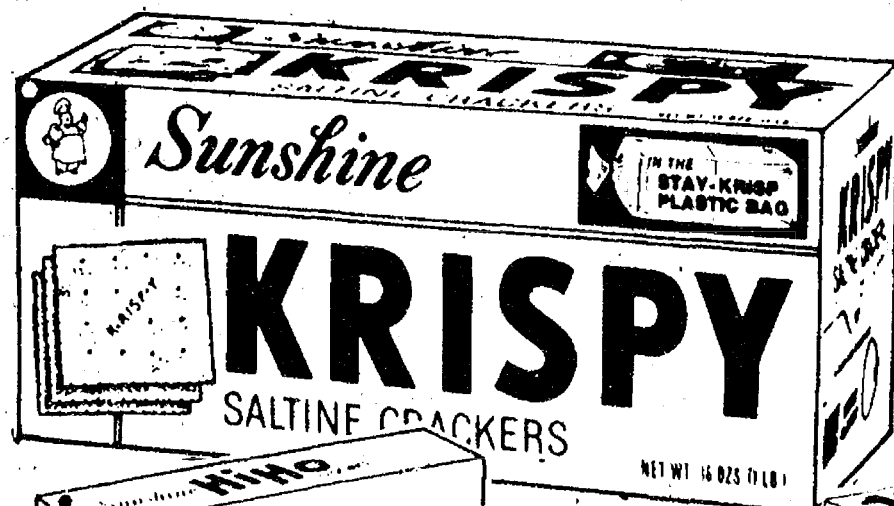

SAVE 20¢ WITH IN-STORE COUPON

SUNSHINE

KRISPY
SALTINE CRACKERS

1 LB.
BOX

59¢



Del Monte Vegetable Sale!

WHOLE KERNEL or CREAM STYLE
CORN, EARLY GARDEN PEAS,
CUT or FRENCH GREEN BEANS

*Your
Choice!*

16/17
OUNCE

29¢

HENRI'S YOGURT DRESSINGS

French, 1000 Island, Italian or
Cucumber & Onion

8 OZ. **69¢**

WELCH'S
GRAPE JELLY or JAM

32 OZ. **89¢**

QUAKER
CORN BRAN CEREAL

16 OZ. **89¢**

SAVE 16¢ WITH IN-STORE COUPON
10¢ OFF LABEL

49 OZ.

**CHEER
DETERGENT**

\$1.49

SAVE 20¢ WITH IN-STORE COUPON
POST

15 OZ.

**ALPHA
BITS**

99¢

SAVE 14¢ WITH IN-STORE COUPON

10 1/2 OZ.

KRAFT
**MINNY
MARSHMALLOWS**

29¢

SAVE 24¢ WITH IN-STORE COUPON
SUNSHINE

**HI-HO
CRACKERS**

12 OZ.

69¢

SAVE \$1.26 WITH IN-STORE COUPON
12-PAK/12 OUNCE CANS

COKE
SPRITE or TAB

PLUS
DEPOSIT

\$2.59

CHOICE BEEF

ROUND STEAK

LB. **\$1.59**

CHOICE BEEF **BONELESS**

ROUND STEAK

LB. **\$1.79**

CHOICE BEEF

SIRLOIN TIP STEAK

LB. **\$2.29**

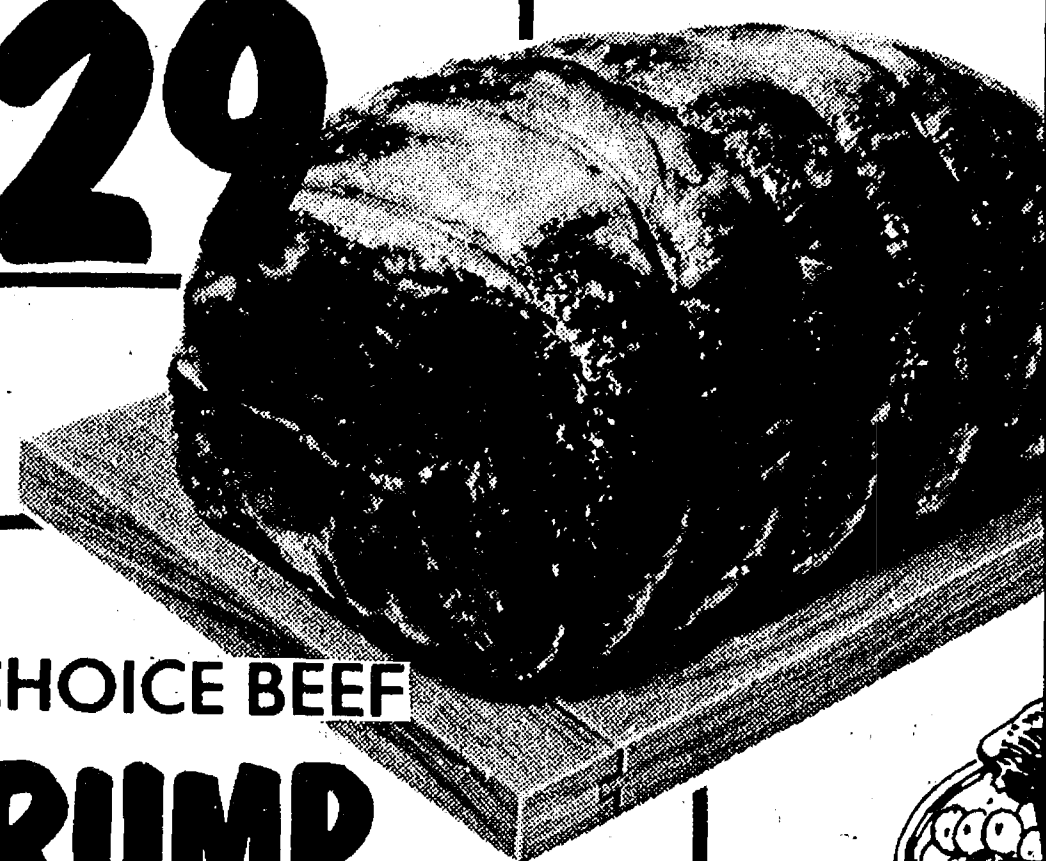

FRESH DAILY PORK & BEEF

MEAT LOAF MIX

LB. **\$1.39**

CONTINENTAL POINT-CUT

CORN BEEF BRISKET

LB. **\$1.19**

FRESH FROZEN

TURKEY DRUMSTICK

LB. **45¢**

CHOICE BEEF WHOLE

NEW YORK STRIP STEAKS

LB. **\$3.29**

FARMER PEET'S

LUNCH MEAT

LB. **\$1.39**

FARMER PEET'S

RING BOLOGNA

LB. **\$1.39**

FARMER PEETS

SMOKIE LINKS

10 OZ. **\$1.29**

ECKRICH

SMORGAS PAK

LB. **\$1.79**

CHOICE BEEF

RUMP ROAST

LB. **\$1.75**

EXTRA LEAN

GROUND BEEF ROUND

FROM HAMBURGER

LB. **\$1.79**

FARMER PEET'S

BONANZA HAM

\$1.39

LB.

SHAVED or HALVES

\$1.49
LB.

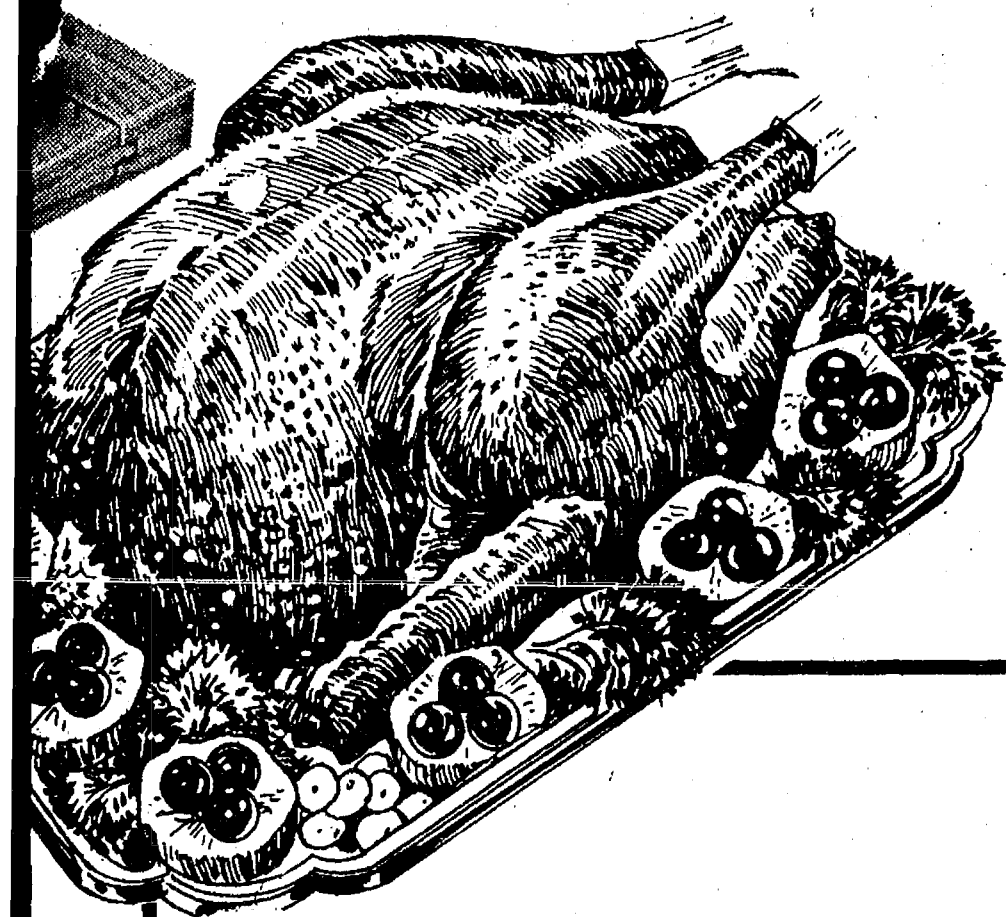

GOLD CREST GRADE A

TURKEY

8 TO 12 POUND AVERAGE

75¢

LB.

SAVE 70¢ WITH IN-STORE COUPON
HYGRADE

HOT DOGS

SAVE 50¢ WITH IN-STORE COUPON
WEST VIRGINIA

SLICED BACON

SAVE 70¢ WITH IN-STORE COUPON
HYGRADE

SLICED BOLOGNA

SAVE 50¢ WITH IN-STORE COUPON
WEST VIRGINIA

ROLL SAUSAGE

LB.

99¢

LB.

149

LB.

99¢

LB.

139

*New
Crop!!*

MICHIGAN

POTATOES

89¢

10-LB.
BAG

JUMBO
RED
ONIONS
LB. **29¢**

RED RIPE

TOMATOES

49¢

LB.

SCOTLAD
REGULAR or CRINKLE-CUT

FRENCH FRIES

2-LB.
BAG

59¢

VANDEKAMP'S

FISH & CHIPS

\$1.29

16-OZ.

VANDEKAMP'S

OCEAN PERCH

\$1.59

GREEN GIANT NIBBLERS

CORN on the **COB**

6-CT.
PKG.

69¢

BORDEN

SOUR CREAM

69¢

PINT

**Polly's FARM STAND
MELONS**

*the Leader
of the
Patch!*

JUMBO 12-SIZE

CANTALOUPE EA. **89¢**

JUMBO 6-SIZE

HONEYDEWS EA. **99¢**

RED RIPE

WATERMELONS EA. **\$2.29**

FLORIDA SEEDLESS

LIMES

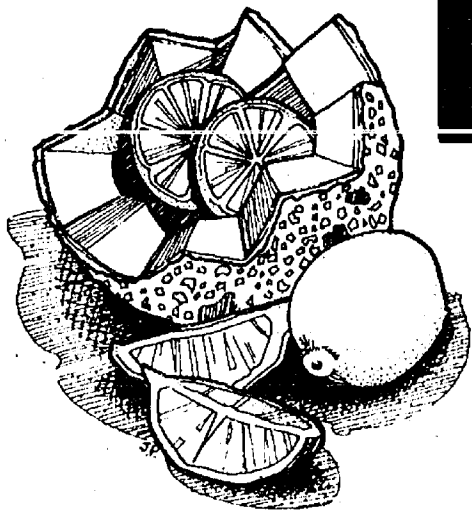

6/59¢

• Make the most of a melon with Limes.

*Your
Choice!!*

**CRENSHAW,
CASABA or
CANARY MELONS**

JUMBO 6 SIZE

EA. **\$1.49**

BORDEN

FRUIT DRINKS

GALLON

69¢

BORDEN

SHERBET

QUART

69¢

BORDEN

SKI ROCKETS

12-PK.

\$1.09



Presents
FREE
IMPORTED
HANDCRAFTED
GLASSWARE

**FINAL
WEEK**

OFFER EXPIRES
SATURDAY
AUGUST 4, 1979

FREE!

WITH \$300 IN TAPES.
PLUS TAX

4 PC. SET
CROWN 10 OZ.
HIGH BALL
GLASSES

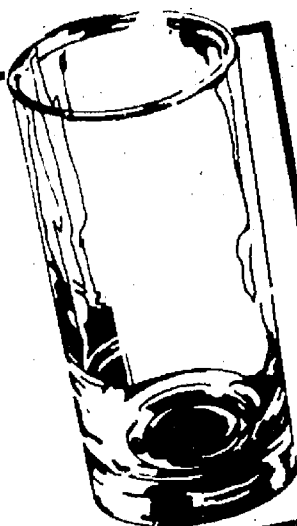

FREE!

WITH \$300 IN TAPES.
PLUS TAX

4 PC. SET
CROWN 13 OZ.
OLD
FASHIONED
GLASSES



FREE!

WITH \$400 IN TAPES.
PLUS TAX

BEVERAGE
SET
7 PC. SET
1 PITCHER
6 TUMBLERS



FREE!

WITH \$500 IN TAPES.
PLUS TAX

4 PC. SET
10 OZ.
PARFAIT
GLASSES



FREE!

WITH \$600 IN TAPES.
PLUS TAX

4 PC. SET
14 OZ.
PILZNER
GLASSES



FREE!

WITH \$600 IN TAPES.
PLUS TAX

4 PC. SET
7 OZ.
IRISH COFFEE
GLASSES

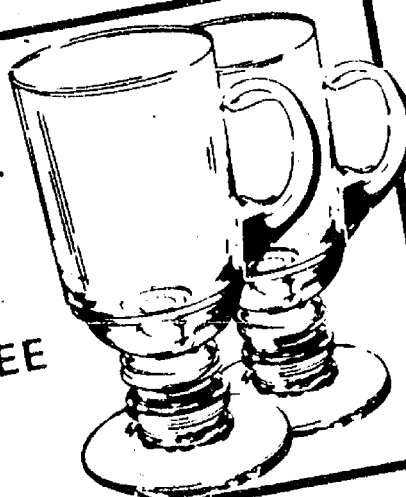

Just for saving our special
register tapes!

HERE IS ALL YOU DO



Pick-up your
Tape Saver
envelope at
any check out.



Collect the
required amount
of our special
cash register
tapes.



Turn in your
envelopes for
your free gifts.

**START YOUR
SETS TODAY!**

SAVE 17¢ WITH IN-STORE COUPON
20¢ OFF LABEL

**COLGATE
TOOTHPASTE**

SAVE 29¢ WITH IN-STORE COUPON
25¢ OFF LABEL

**RIGHT GUARD
SPRAY DEODORANT**

7-OUNCE

\$1.09

4-OUNCE

\$1.15

NON-AEROSOL

VO-5 HAIRSPRAY

8-OZ.

\$1.15

REGULAR or OILY

ULTRA MAX SHAMPOO

7-OZ.

99¢

CHOCOLATE or VANILLA

AYDS CANDY

12 3/4-OZ.

\$1.79

EXTRA STRENGTH

EXCEDERIN TABLETS

36-CT.

89¢

BUILT THE WAY YOU WISH ALL HOMES WERE...
By Farley Construction Company, Chelsea

Farley homes

FARLEY HOMES ARE BUILT TO SAVE YOUR ENERGY.

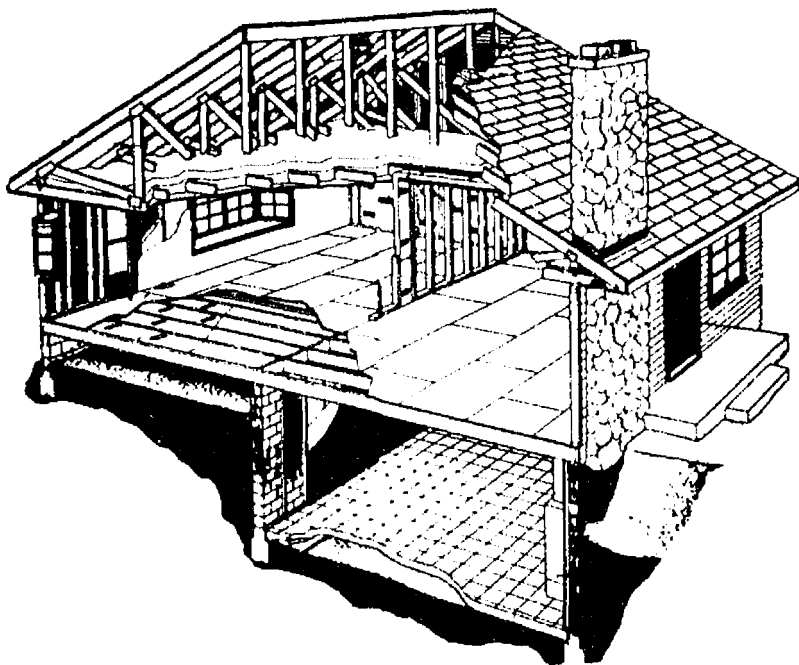

- Full 12" blown cellulose insulation in ceiling. R-45
- All steel doors for better seal against winter drafts.
- Stufit full batts in wall with a polyethylene vapor barrier R-13.
- Polyethylene vapor barrier under concrete floors.
- Proper ventilation of roof to keep heat in during winter and out during summer.
- 15# felt under shingles as well as under siding.
- All box sills insulated.
- Great care in installation of insulation to insure good results.
- Storm windows on basement windows.
- 1/2" or 1" tongue and groove styrofoam on outside walls (optional).
- Orientation of house and window areas for passive solar heating (optional).
- 2 x 6" studs on outerwalls, R-20, (optional).

FARLEY CONSTRUCTION CO.
8748 Beeman Rd.
Chelsea, MI 48118

PHONE 475-7643

ARE YOU PLANNING TO RE-INSULATE YOUR EXISTING HOME?

Farley Construction Company is an expert in the field of insulation installation and would be happy to give you an estimate on both fiberglass or blown cellulose. Do it now before winter winds blow and while tax credits apply.

BUILT THE WAY YOU WISH ALL HOMES WERE...
By Farley Construction Company, Chelsea

homes

Farley



FARLEY HOMES ARE BUILT TO SAVE YOUR ENERGY.

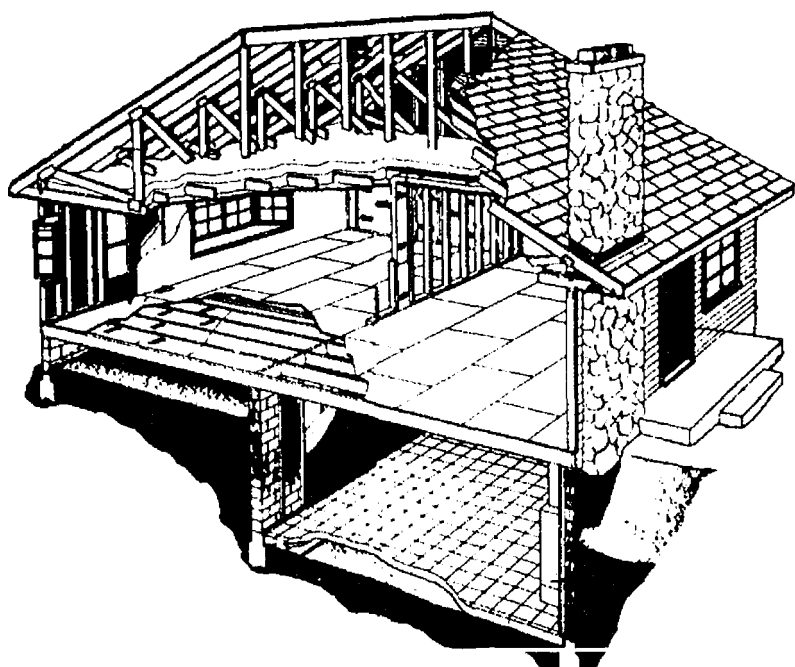

- Full 12" blown cellulose insulation in ceiling. R-45
- All steel doors for better seal against winter drafts.
- Stair full batts in wall with a polyethylene vapor barrier R-13.
- Polyethylene vapor barrier under concrete floors.
- Proper ventilation of roof to keep heat in during winter and out during summer.
- 15# felt under shingles as well as under siding.
- All box sills insulated.
- Great care in installation of insulation to insure good results.
- Storm windows on basement windows.
- 1/2" or 1" tongue and groove styrofoam on outside walls (optional).
- Orientation of house and window areas for passive solar heating (optional).
- 2 x 6" studs on outerwalls, R-20, (optional).

FARLEY CONSTRUCTION CO.
8748 Beeman Rd.
Chelsea, MI 48118

PHONE 475-7643

ARE YOU PLANNING TO RE-INSULATE YOUR EXISTING HOME?

Farley Construction Company is an expert in the field of insulation installation and would be happy to give you an estimate on both fiberglass or blown cellulose. Do it now before winter winds blow and while tax credits apply.

Today's Best Buy For Young Moderns.

Put your home buying dollars where the quality is ... in a home built for the way you live ... with emphasis on the most wanted features ... designs that efficiently utilize building materials ... floor plans that make a house live like a larger amount of space. Farley Construction Company offers:

- POURED FOUNDATIONS
- FULL BASEMENTS
- TWO CAR ATTACHED GARAGE
- QUALITY CABNETS IN KITCHEN AND BATH
- BIRCH DOORS THROUGHOUT
- KOHLER AND DELTA PLUMBING FIXTURES
- STAINED INTERIOR DOORS AND WOODWORK
- CHOICE OF ROOM COLORS
- CHOICE OF CARPET COLORS
- \$200 ELECTRICAL FIXTURE ALLOWANCE
- ALUMINUM SIDING IN CHOICE OF COLORS
- HALF BRICK ON FRONT, CHOICE OF COLORS

COUNT YOUR SAVINGS IN THE THOUSANDS WHEN YOU ADD THE DO-IT-YOURSELF FINISHING TOUCH. Farley Homes flexible building program will let you do as much as your time and talent will allow. And the savings are substantial.

COUNTRY CHARMER

Well Aranged Ranch Lives Like Twice Its Size.

Family room and kitchen stretch across twenty-four feet to provide a spacious area for informal gatherings. Sliding glass doors open to the backyard for easy summer entertaining. The master bedroom with its own bath could house king size bedding. At one end of the center hall, there's a handy broom closet for cleaning storage. The living room features a large focal point window and a long expanse of wall space for furniture arrangement. The big garage provides plenty of space for two cars and garden equipment.

Built on your improved lot from \$50,900

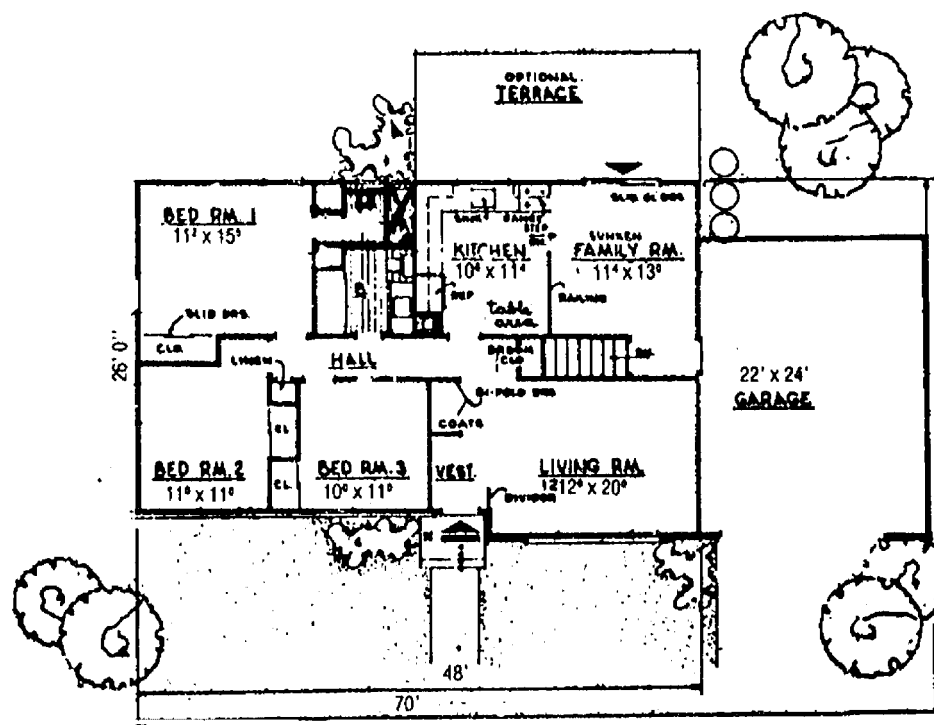

WE'VE GOT PLANS FOR YOUR FUTURE HOME ... ON YOUR LAND OR OURS AND THE PRICE IS RIGHT ...

Farley Construction Company is in the business of building fine homes in all price ranges. Ask the man who owns a Farley Home and Judge for yourself. We know how to select the best materials for your building dollar, how to cut costs and keep quality. Bring in your plans ... and let us help you turn that dream into reality. Custom building the Farley way costs less than you might think.

FIND YOUR FUTURE HOME ONE MILE EAST OF CHELSEA ON OLD U.S. 12.

Here you'll find the best of both worlds ... country living on one-acre lots with town conveniences and natural gas. Closeness to the I-94 interchange make commuting and car pooling easy. Schools, churches, shopping, recreational and medical services are just a hop, skip and a jump away. Just three lucky families will be living in this prime location. Don't delay. Talk to Farley today.

9 3/4% FINANCING AVAILABLE TO QUALIFIED BUYERS.

FARLEY HOMES ESSEX

Built on your improved lot from \$52,000
Complete home, ready to move into on Lot #1,
Old U.S. 12, 1 mile east of Chelsea \$75,000

FARLEY HOMES KENSINGTON

Built on your improved lot from \$52,400
Complete home, ready to move into on Lot #2,
Old U.S. 12, 1 mile east of Chelsea \$75,900

FARLEY HOMES TRENTON

Built on your improved lot from \$49,900
Complete home, ready to move into on Lot #3,
Old U.S. 12, 1 mile east of Chelsea \$72,900

THE ESSEX...

Affordable Now ... With Room To Grow In

Here's a home with all the space you need to move in and live comfortably today ... plus expansion space you can finish at your leisure, later. The basic ranch features living room, dining room, kitchen, three bedrooms and two baths. There's ample closet space, including an extra coat and guest space next to the front door. The future family room is located away from the main hub for television or children playing. There's a full basement with recreation or hobby room potential and a roomy two and a half car garage.

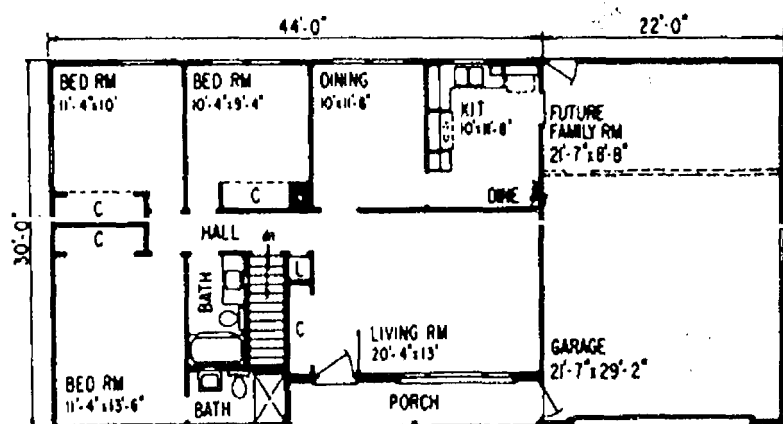

9 3/4% FINANCING

Available To Qualified Buyers.

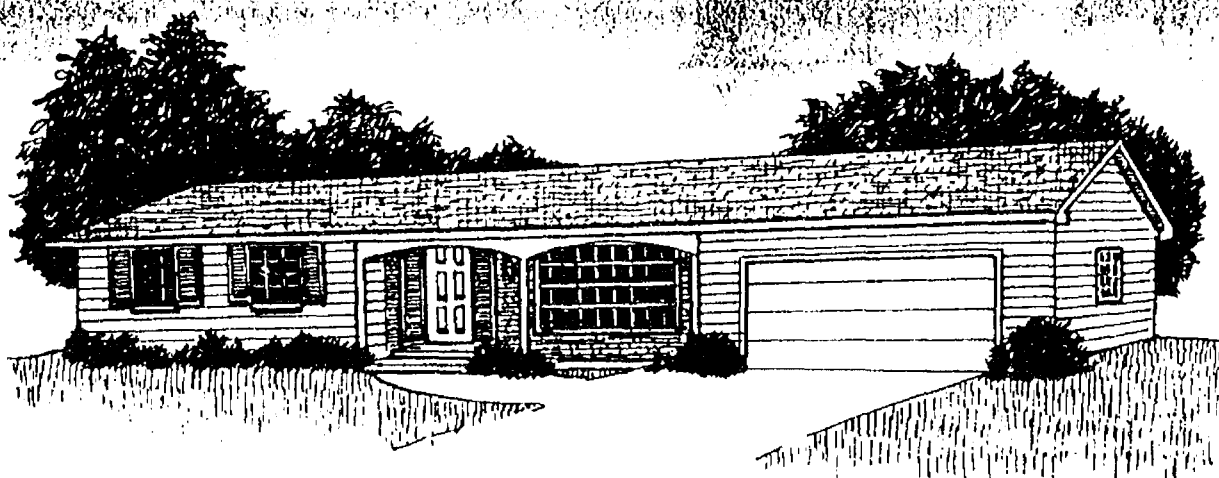

THE KENSINGTON ... Let The Sunshine In And Save Energy.

This Farley Homes L-shape ranch concentrates living areas and large windows on the south side of the house to let the low hanging winter sun warm the interior with free passive solar heat. The tile family floor retains the warmth well into the evening. An extra deep overhang keeps the sun from penetrating the interior during the summer. The well-arranged floor plan features a walk-in closet and bath in the master bedroom; a living room that's gracious and well arranged for entertaining, a U-shaped kitchen and ample closets. An optional fireplace can be added to the side wall of the living room.

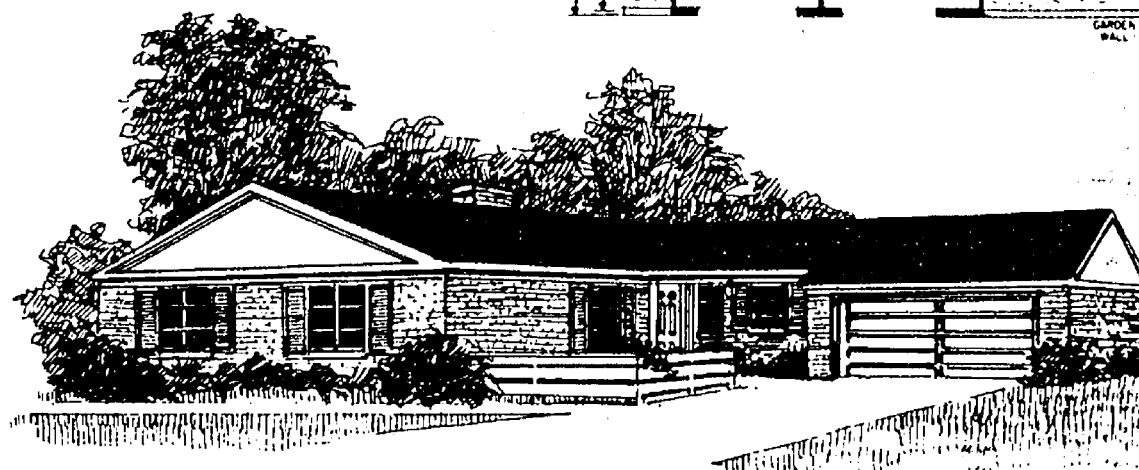
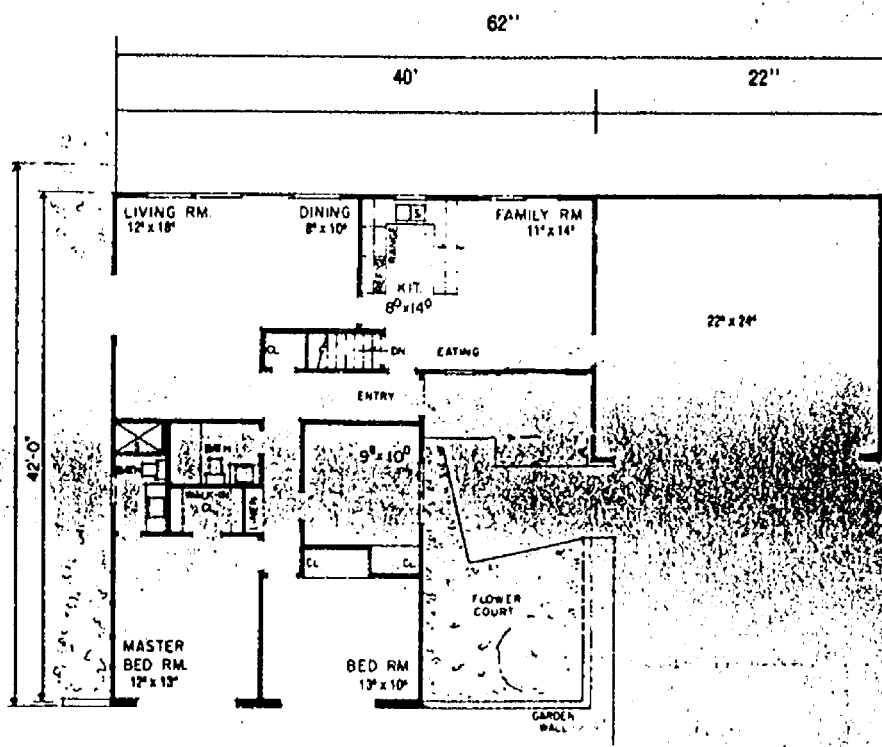

THE TRENTON... An Out-Of-The-Ordinary Starter Home.

There's room for entertaining and room for all the day to day living you'll want to do. Note the large entry closet and the unique arrangement of storage handy to the basement stairs, garage and kitchen. The third bedroom could easily function as a den, TV room or home office. Patio doors open from the kitchen to the outside to make summer barbeques a pleasure. If desired, a family room could be added in that area when needed. The full basement provides plenty of room for a "rec" room.

