

ConRail officials had not yet determined the cause of the wreck.

Established 1971 **The Chelsea Standard** Telephone 475-1371Walter P. Leonard, Editor and Publisher
Excellence Award By Michigan Press Association
1951-1952-1960-1961-1965-1966

Published every Thursday morning at 300 North Main Street, Chelsea, Mich. 48118, and second class postage paid at Chelsea, Mich., under the Act of March 3, 1879.

Subscription Rates (Payable in Advance)

In Michigan:	Outside Michigan:
Six Months\$3.50	Six Months\$4.50
One Year\$6.00	One Year\$8.50
Single Copies\$.20	Single Copies\$.25

MEMBER
NATIONAL
NEWSPAPER
Association - Founded 1888National Advertising Representative:
MICHIGAN NEWSPAPERS, INC.
257 Michigan Ave.
East Lansing, Mich. 48823

Uncle Lew from Lima Says:

DEAR MISTER EDITOR:

If you don't know that dog days are in full flower, all you got to do is glance at the headlines. It ain't so much that a grown woman just spent a week living in a eagle's nest in the tip of a pine tree in Florida, it's that crazy feeling all over that this is the hell after everything and before everything and we've got to do something to take up the slack.

The fellers kind of drug in to the session at the country store Saturday night. Ed Doolittle said he had spent a tiring day watching his corn grow, cause his old lady told him that was the best goody to come from the garden. Ed said he knew he was nuts, mated and elected shucker and sliker, and he had to conserve his strength for the big push. Ed allowed that it was a funny thing to him that a splinter of a woman that had no trouble sliding a 250 pound refrigerator across the floor ever month or so to clean behind it just don't have the muscle to stick beans and shuck corn.

Ed come with a clipping where one Andrew Bavas of Chicago got his crossways with the U.S. Department of Health. Education and Welfare for refusing a raise. Ed said that was a dog days twitch to perk up the fellers. According to the item, Bavas told his highups \$43,000 a year was enough and they ought to put the \$1,272 raise he had coming to better use. It turned out nobodies had ever said anything like that to a HEW computer before and there is no guidelines to handle such a situation. There was no form to fill out to turn down a raise, fer one thing, and it probably is again Civil Service law to refuse more pay in the first place.

To the bureaucratic mind, Ed reported, one of two things was going on. The HEW had here a man slap out of his mind, or a communist bent on causing problems for the department and slowing down the advance of civilization. Either way, it had to be nipped in the bud, so they cut

the troublemaker's pay \$8,000 a year and sentenced him to Philadelphia where he'd be out of everybody's way. He said he'd quit before he'd go, and Ed said at last report they were still looking for a resignation form, since the HEW computer is not set up to deal with people that walk away from a \$43,000 Government job.

Clem Webster kept up the pace with a report out of California where the bride and groom couldn't wait to get home for their first lovers spat. They had a fight at the wedding reception. He threw the cake in her face, which upset her and touched off a free-for-all that ended with five of the 300 guests in jail. Clem said the item didn't say, but he wondered if the bride was wearing one of them maternity wedding gowns from the shop in San Antonio that is so popular, and maybe she hadn't took this up with the groom for one reason or another.

Actual, Mister Editor, Clem's wedding party was better off then the groom in North Carolina that was running late for the wedding and tried to outrun the law. He wound up with six tickets ranging from speeding to destroying property, and he probably was ready for a quiet spat with his bride over the breakfast table.

Yours truly,
Uncle Lew.

Spaulding for Children Ice Cream Social Scheduled Sunday

Spaulding for Children will be holding its annual ice cream social this Sunday, July 22, from 2 to 5 p.m. at the Spaulding Farm, 3660 Waltrous Rd., south of Jerusalem Rd.

There will be food, ice cream, cakes, and games and prizes for children. Ronald McDonald will entertain the children with a show around 3 p.m.

There will be no charge for the social but donations will be accepted.

MICHIGAN MIRROR

By Warren M. Hoyt, Secretary, Michigan Press Association

Final Word on Tax Cuts

Taxpayers will have the final word on how the legislature implements the Headlee tax limitation amendment.

Implementation of the amendment is currently under consideration in the legislature and citizens will not reap the benefits they believed they were voting for when accepting Headlee and rejecting the Tisch property tax cut.

Voters accepted the more moderate approach rather than the uncertain drastic 50 percent prop-

erty tax cut. However, if Headlee does not provide tax relief, the property tax cut will undoubtedly be back for the voters in November of 1980 and probably with different results.

One piece of legislation to implement the Headlee amendment requires local tax millages to be rolled back if millages increase in a greater proportion than the consumer price index.

However, the implementation was placed on authorized millages and not on levied millages, so local units of government not levy-

ing at the maximum authorized have room to work before taxpayers in that unit would qualify for a rollback.

Another section of the constitutional amendment would require the state to pick up the cost of any mandated increases in current programs or any new programs mandated by an act of the legislature.

However, as passed by the Senate implementing legislation carries a list of exemptions that would not be considered mandated costs, thus requiring the state to pick up the tab.

The list includes numerous programs that are not a direct result of specific legislation. This includes court orders as a result of the legislation to implement federal programs requiring local units to spend funds for any program.

Taxpayers have recently been reminded, with the receipt of summer property tax bills, of the spiraling increase in taxes and are now beginning to wonder what happened to the constitutional amendment which was to have slowed the pace of tax hikes and put a check on government spending.

With no apparent results noticed in the individual's pocketbook, a drastic property tax cut will be back before the voters in 1980 and with different results this time.

The original message sent by the voters was not strong enough so the next one will not go unheeded.

Toxic Waste Regulation

After study by three separate committees, the House of Representatives approved legislation to deal with the problem of hauling and disposing toxic wastes, a growing problem in Michigan and around the nation.

Called one of the most critical issues before the legislature this year, the bill creates a hazardous waste management planning committee within the Department of Natural Resources that has the responsibility of developing a toxic waste management plan.

Once the plan is adopted, the measure further requires that disposal site approval boards be appointed to approve each proposed toxic waste disposal site.

The site approval board will have nine members—five permanent representatives for the state and four ad hoc members from the local area where the site has been proposed. Of the four, two will represent the county and two will represent the locality where the site is proposed.

Under the bill, no local ordinance could stop the site selection board from approving a site. The bill is intended to prohibit a local government from having veto power over site location.

The bill also requires disposal site construction and operation sites, licensing of persons who haul waste and listing of substances considered toxic wastes.

JUST REMINISCING

Items taken from the files of The Chelsea Standard

4 Years Ago...

Thursday, July 24, 1975—

Robert W. Wagner, 63, of 1231 Meadowbrook, Ann Arbor, founder of Chelsea Products and sales and engineering manager for Dana Corporation here, died Thursday, July 17 at University Hospital following an illness of several weeks.

Three of four members of the Chelsea High School Varsity Debate team attended a three-week summer Debate Institute held at the University of South Dakota. Attending were Brenda Shadon, Doug Foreman and Barb Hinderer.

George A. Knickerbocker, Standard Oil Agent in Chelsea since February of 1952, has elected to take an early retirement from Standard Oil Division of Amoco Oil Co., effective July 15.

The Charles Burgess family and their 15-year-old daughter, Ann Marie, had a rather special guest visiting in their home last week-end. Fifteen-year-old Susan Orams of Lima, Peru visited with the family while in the area to represent the Girl Scouts at the International Women's Year Conference held at Concordia Lutheran College in Ann Arbor.

A picnic was given Tuesday evening by the Stewart Myers and Willis Heydlauff families in honor of the Charles Halmers' Silver Wedding Anniversary.

14 Years Ago...

Thursday, July 29, 1965—

William Thomas Co. and Planchets, Inc., both of 1035 N. Fletcher Rd., have been acquired by Gelman Instrument Co. of Ann Arbor in an exchange of stock. Gelman will operate both companies as wholly owned subsidiaries.

Delivery of basic materials for an austere, but functional, 200-bed Civil Defense emergency hospital was completed Monday. In addition to medical supplies, the components of the CDEH include emergency operating equipment, two generators, water pump and storage tank, x-ray machinery and sterilizing equipment.

Traps set to capture the predator which had diminished half of the lamb crop of Dexter farmers Erwin and Edwin Egeler over the past several months yielded

a coyote, an animal now scarce but once common in this area.

Judy Wiseman, daughter of Mr. and Mrs. Glen Wiseman, 1250 Guenther Rd., and a senior this fall at Chelsea High school, was one of the semi-finalists in the "Miss High School of Michigan" pageant. For her talent contribution, Judy performed a dance routine dressed in the gay costume of a jester.

Guest ministers the next two Sundays at the Congregational church, while the Rev. R. A. J. Livingston is on vacation, will be the Rev. Raymond Whitehead and the Rev. James Egbert.

24 Years Ago...

Thursday, July 28, 1955—

Lois Eisele, a 1951 graduate of Chelsea High school, graduated Monday from Michigan State Normal College, Ypsilanti, and was awarded a bachelor of science degree.

Police Officer George Doe, in charge of issuing drivers' licenses, will be on vacation from Aug. 1 to 16, and as a consequence, no drivers' licenses will be issued here during that time, according to an announcement by Police Chief John Carman.

Mr. and Mrs. Dillon Wolverton have just completed the landscaping in the new athletic administration building, corner of State and Hoover Sts., on the University of Michigan campus.

Rumors, persistently circulating this past week regarding a grand scale housing project in the Chelsea area, have some basis in fact, according to a statement made yesterday by Alvin H. Pommerening, 118 and his wife are owners of the tract of land concerned.

Dr. Paul J. Snyder, who has just completed a year's internship at Butterworth Hospital in Grand Rapids, is now associated in medical practice here with Dr. J. V. Fisher.

Chelsea's "town clock" is again each quarter hour and striking the hour. Workmen from the I. T. Verden company's factory in Cincinnati, O. finished installation of the modernized and electrified mechanism last week-end.

34 Years Ago...

Thursday, July 26, 1945—

Manufacturing facilities in Chelsea's factories will be increased by more than 60,000 square feet (Continued on page five)

Howell Livestock Auction

Starts 1 p.m. Every Monday

Mason 676-5400

The Wise Owl Says Ship to Howell
Ph. (517) 548-3300 Bim Franklin
Market Report for July 16

CATTLE—

Butt-Gl-Choice Steers, \$54 to \$64.50
Fem-High-Choice Steers, \$64.50 to \$67
Gl-Choice Heifers, \$58 to \$63
Fem-Holstein Steers, \$59 to \$62.50
He-Steers, \$59 and down.

COWS—

Heifer-Cows, \$48 to \$51
U-Commercial, \$44 to \$48
Canner-Culler, \$38 to \$45
Fem-Beef Cows, \$40 to \$44

BULLS—

Heavy Bologna, \$55 to \$63
Light and Common, \$55 and down.

FEEDERS—

400-600 lb. Good-Choice Steers, \$80 to \$90
600-800 lb. Good-Choice Steers, \$70 to \$80
300-600 lb. Good-Choice Heifers, \$65 to \$75
300-500 lb. Holstein Steers, \$70 to \$80
500-800 lb. Holstein Steers, \$60 to \$70
Common and medium, \$50 and down.

CALVES—

Prime, \$80 to \$105
Good-Choice, \$80 to \$90
Heavy Deneons, \$95 to \$115
Cull & Med, \$55 to \$70
Calves going back to the farm, sold up to \$120

SHEEP—

Choice-Prime, \$20 to \$62
Good-Utility, \$38 to \$50
Slaughter Ewes, \$25 to \$30
Feeder Lambs, all weights, \$60 to \$70

HOGS—

210 to 240 lbs., No. 1, \$41 to \$42
200-250 lbs., No. 2, \$40 to \$41
Heavy Hogs, 250 lbs. up, \$34 to \$40
Light Hogs, 200 lbs. down, \$30 to \$39

SWINE—

Fancy Light, \$30 to \$31
300-500 lb., \$28 to \$30
500 lbs. and up, \$20 to \$33

Beers and Steers—

All Weights, \$28 to \$34

Feeder Pigs—

Per Head, \$12 to \$15
Est. 40 lb. pigs, \$25 to \$30

HAY—

1st Cutting, per bale, 150 to 700
2nd Cutting, per bale, 500 to \$1.20

STRAW—

Per Bale, 200 to 500

COWS—

Tested Dairy Cows, \$200 to \$1,000
Tested Beef Type Cows, \$500 to \$1,000

Lima Township Board Proceedings

The regular meeting of the Lima Township Board was called to order July 2 at 8:07 p.m. by Supervisor Bauer and was opened with the Pledge to the Flag.

Present were Supervisor Bauer, Clerk-Bareis, Trustees Gross and Heller. Absent: Treasurer Till. Approved minutes of the June 4 meeting.

The treasurers' report was given. A Washtenaw County Road Commission Resolution was presented designating north and southbound Fletcher STOP for Trinkle. This intersection becomes a four-way stop.

Approved construction of a combination portable blackboard and bulletin board, with costs covered by renovation fund.

Approved adoption of the amendment to the Zoning Ordinance by Attorney Flintoft as recommended by the Lima Township Planning Commission and the Washtenaw County Planning Commission.

Approved denial of Zoning Petition Case PC79-2 Torma.

Approved appointment of Mansour Rejali to be Ordinance Enforcement Officer in addition to his duties as Zoning Inspector.

Approved that the initial application fee for the private road ordinance be \$1,000, which is not refundable. The permit will not be issued until approved by the Highway Engineer and the Township Board, at which time the permit fee will be established. The permit fee will be required to be paid before the permit is issued.

Approved tabling a decision regarding tables and chairs until the August meeting. Carried.

Approved paying bills in the amount of \$14,763.11.

Meeting adjourned at 10:25 p.m.

Respectfully submitted,
Arlene R. Bateis, Clerk.

Terry's Interiors

and EXTERIORS

PAINTING SPECIALIST

426-2163 for Exact Pricing.

STOCKBRIDGE JAYCEES 2nd ANNUAL CHAMPIONSHIP RODEO

Friday, July 20 - 7:30 p.m.

Saturday, July 21 - 7:30 p.m.

Sunday, July 22 - 2:30 p.m.

STOCKBRIDGE HIGH SCHOOL ATHLETIC FIELD

ADULTS\$2.50 advance, \$3.50 at gate
CHILDREN\$1.50 advance, \$2.50 at gate

Here's how to get that Long Distance number (and a free Personal Directory to keep it in) so you can dial it yourself and save.



Michigan Bell... people who enjoy serving people.

If you've ever forgotten how to get a needed phone number for a distant city — outside your own area code — you may want to clip this ad and keep it near your phone as a reminder. Here's all you do: First, dial "0" and ask the operator for the area code, if you don't already know. Then, for Long Distance directory assistance, dial "1," plus the area code for that city, then 555-1212. You will reach a Long Distance directory assistance operator who will give you the number. Once you have the number, write it down so the next time you need it, you can dial it direct and save. If you don't have a good place to write it down, we have a place for you... your Personal Telephone Directory — a handy book for keeping your personal list of local and out-of-town phone numbers. It's free. Just call your Michigan Bell business office and ask for a copy.

DETROIT EDISON OFFERS EIGHT IMPORTANT TIPS TO HELP YOU GET THE MOST OUT OF YOUR AIR CONDITIONER THIS SUMMER.

Fortunately, Detroit Edison customers have plenty of electric power available. Now and in the future. It's the result of planning, development and investment and the fact that over 84 percent of Detroit Edison's power is generated

from coal, the nation's most abundant fuel. The balance is generated from other fossil fuels. Even so, none of us should waste energy. So follow these tips and stay cool and comfortable all summer long.

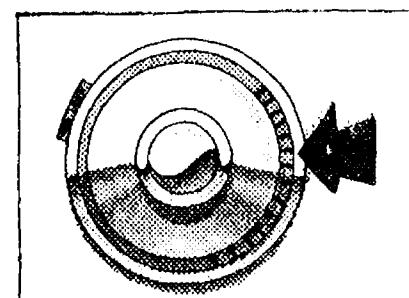

1 Keep your air conditioner on a moderate setting. When leaving home, set the temperature higher.

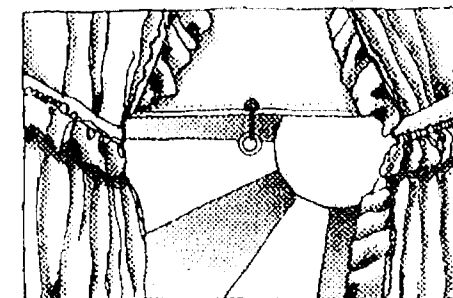

2 Pull down shades and close draperies to keep out the hot sun.

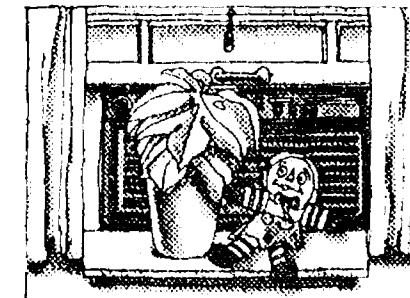

3 Be careful not to block the flow of cool air.



4 Shade windows from outside with ventilated awnings, solar screens, trees or shrubs.

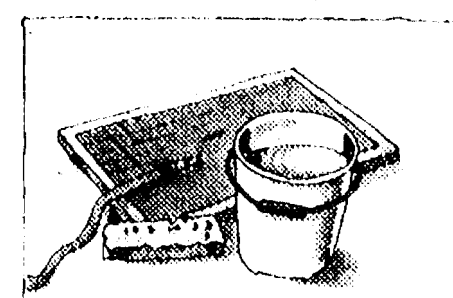

5 Keep air filter, coils, registers and return ducts clean.

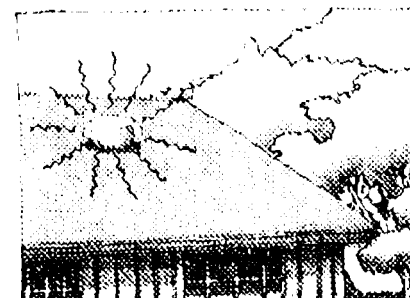

6 Flush out hot attic air with a powered ventilator.

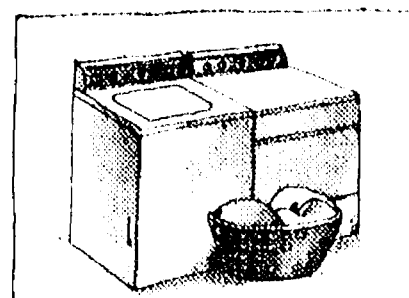

7 Use heat and humidity-producing appliances such as your oven, washer and dryer early in the morning or in the evening.

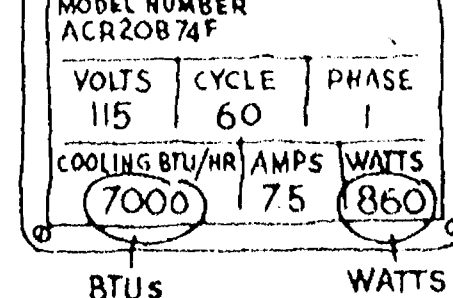

8 If you're buying a new air conditioner, you'll save electricity if you select one with an energy efficiency rating (EER) of 8 or higher. The EER is figured by dividing the BTUs by the watts.

KEEPING THE POWER IN YOUR HANDS.

Detroit Edison

McDONALD'S® Celebrates Michigan Blueberry Month JULY 23-29

Join us, Monday, July 23 for a
Special Hotcake Supper
from 4-8 p.m.

Blueberry
Shakes*
and

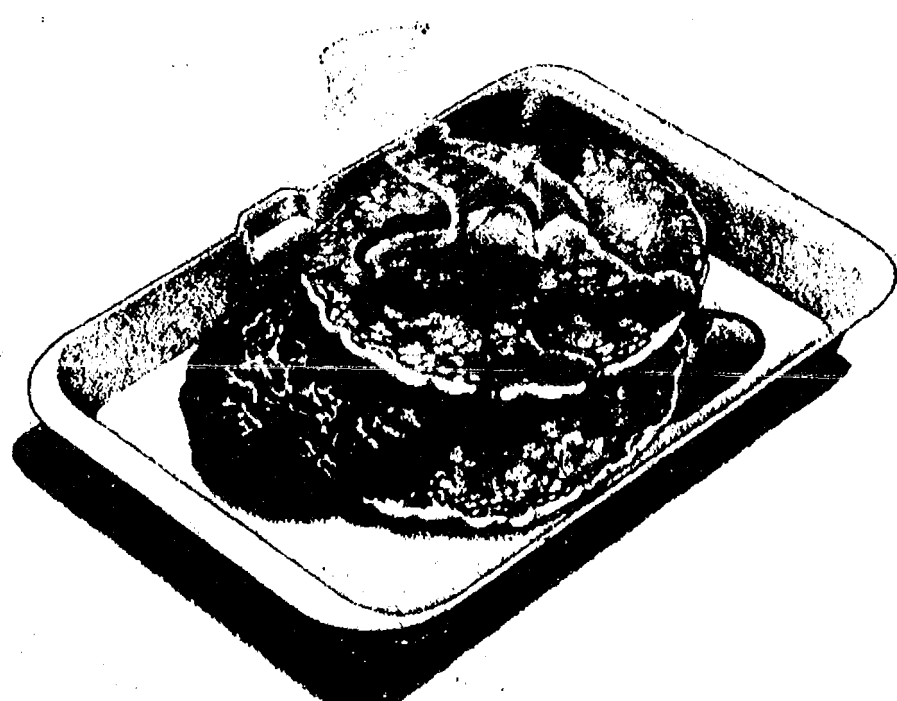

Blueberry Syrup*
available with
"Hotcakes and
Sausage,"
during Breakfast Hours only.

*while supplies last
during the week of July 23-29.

McDONALD'S®
1535 South Main

Chelsea

Methodist Home Women Enjoy Summer Picnic

The annual picnic of the Chelsea United Methodist Women was held Thursday, July 12 at the United Methodist Home.

A good turnout of 40 women enjoyed the many dishes furnished by the Ruth Circle, who acted as hostesses.

A program followed the picnic luncheon. Dr. Hope Lawry read an interesting letter from the mission field in Africa. Mrs. Jane Schairer spoke on school work in the Santa Fe Mission Trail of Espanola Valley, Mrs. Sandy Schmunk gave interesting news of the Fiji Islands and Mrs. Judy Radnot spoke on missions in Liberia.

Songs, accompanied by Mrs. Ruth Womack on the auto harp, ended the enjoyable fellowship.

North Lake Church Has New Cookbook

The women of North Lake United Methodist church have announced the arrival of their new cookbook, named "1836, The North Lake Society." The book contains not only a peek into the neighborhood kitchens of today, but also a glance back at the neighborhood and church as they were in the past.

Presentation of the cookbook will be Tuesday, July 24 at 12:30 p.m. in the activities building at the church, 1411 North Territorial Rd. The book may be purchased and a luncheon prepared by the women of the church enjoyed.

Many of the recipes in the book will be prepared for the buffet luncheon. Speaking will be Bob Kaercher, Chef at Chelsea Community Hospital, who will give a demonstration on frills and garnishes for parties.

Luncheon tickets will be available at the door. Child care will be available for \$1 per family, but sack lunches should be brought for each child.

Price of the 300-plus page cookbook is \$3.50.

Co-Op Nursery Offers Workshop On Dinosaurs

Chelsea Co-Op Nursery will hold a workshop dealing with dinosaurs on Wednesday, July 25. The time will be 9 to 11:15 a.m. at the nursery school, located on Dexter-Chelsea Rd.

If your child is 3, 4, or 5 years old, call 475-8316 to sign him or her up. The cost is \$2.50 for one child and \$3.50 for two.

For further information, call Kathryn Bradbury at 475-8316.

Waterloo UMWS

Waterloo Village United Methodist Church Women's Society met Wednesday, July 11 at Bonita Arant's. A dessert luncheon was served at 1 p.m.

Meeting was opened by president Eloise Schulz with a prayer. Nine members answered roll call.

Two cards were sent, to Steve Hanson and Ethel Coulter.

The church will be sponsoring an ice cream social Saturday, July 28 at 5:30 p.m.

Meeting closed with a benediction. Next meeting will be a picnic on Aug. 1.

Firemen Sent To Incorrect Lake Home Address

Chelsea firemen were led on an almost-wild goose chase last Wednesday, July 11, as they were summoned to an incorrect address near Half Moon Lake.

According to Fire Chief James Gaken, a neighbor spotted a blaze and, thinking she knew who the occupant of the house was, looked up the name and address in the phone book and called Chelsea firemen.

Firefighters arrived at the address only to discover no fire. It took them a while to locate the actual fire, somewhere near the end of Noah Rd. One truck was eventually dispatched to the scene, where firemen learned that a microwave oven had ignited. The blaze had already been extinguished and damage was confined to the oven.



Mrs. Jeffry Warren Daniels

Kathleen Treado, Jeffry Daniels Wed Friday at St. Mary Church

Kathleen Rosemary Treado and Jeffry Warren Daniels were wed in a late afternoon nuptial Mass at St. Mary Catholic church Friday, July 13. Celebrant was the Rev. Fr. David Harvey of St. John's church in Ypsilanti.

The bride is the daughter of Mr. and Mrs. Robert Hodder, 129 South St., and the late Howard Treado. Parents of the bridegroom are Mr. and Mrs. Robert Daniels, 665 Washington St.

At the ceremony, Mrs. Wayne Welton played and sang a song composed by the bridegroom as the couple lit their nuptial candle. She also sang the "Prayer of St. Francis" at Communion.

Lavonne and Ronald Harris played the organ and trumpet before and after the ceremony. Incidental music was provided prior to the ceremony by Mrs. Linda Hughes of Battle Creek, a friend of the bride.

Maid of honor was Miss Anne Elizabeth Treado of Kalamazoo, the bride's sister. Another sister of the bride, Reatha Treado Tweedie of Big Bay, was matron of honor.

Bridesmaids were Susan Frisbie Bauer of Chelsea, Elizabeth Schwarze of Chelsea and Judith Powers Cavanaugh of Lansing.

Howard Treado of Royal Oak, the bride's brother, was the lector. Jodi Daniels of Chelsea, sister of the bridegroom, and Timothy Treado of Houghton Lake, brother of the bride, presented two readings selected by the bride and bridegroom.

Aitar boys were Patrick and Philip Powers of Chelsea.

Dan and Tim Pennington were the gift bearers during the ceremony.

Tim Lancaster of East Lansing was best man. Wayne Welton of Chelsea, John Daniels of Chelsea, brother of the bridegroom, John Mann of Chelsea and Keith Hume of Chelsea were all ushers.

A reception was held at 114 Cavanaugh Lake Rd. immediately following the ceremony.

Afterward, bride and bridegroom left for California where they will stay until mid-October. They will be at home at 167 "3" St., Staten Island, N. Y. after Oct. 15.

The bride has completed her sophomore year at Michigan State University and will attend City University of New York in January.

Her husband attended Central Michigan University and is employed as an actor by the Circle Repertory Company of New York City.

Male Mannequins Still Needed By Dexter Museum

Volunteers at the Dexter Area Museum are still looking for a few good mannequins.

The male variety, that is, as the museum has as many female clothing dummies as it needs at present. Meanwhile, the Dexter Area Historical Society's impressive array of masculine historical wear must remain in storage awaiting the proper models.

Those wishing to aid the society in its search may call either the museum at 426-2519 or any society member.

Our farmers grow almost all of the country's navy beans and 100 percent of the cranberry beans.

School Board Briefs

At a regular meeting of the Chelsea Board of Education Monday, July 16, present were Stirling, Feeney, Schafer, Heller, Schumann, Snyder, Dils, Superintendent Van Meer, Assistant Superintendent Mills, Assistant Principal Vogel, and guests.

Meeting called to order at 8:00 p.m. by President James W. Stirling.

Board approved the minutes of the July 9, 1979 meeting.

Board appointed Vice-President Ann Feeney to represent Chelsea at the Washtenaw County School Officers' Association.

Board approved the following teacher contracts: Dale R. Richards, building trades instructor; Dawn M. Speakman, high school English and reading instructor; Sherrill Pryor, high school media specialist; Stephen Leith, high school physics and chemistry instructor.

The board authorized the Assistant Superintendent to file the necessary forms to borrow \$1,750,000 against anticipated tax collections. The board rescinded a previous resolution and changed the amount from \$1,000,000 following a change in procedure by the Municipal Finance Commission.

The board discussed the Aug. 20 election and reviewed the procedures used in the June 11 election.

The board discussed district goals for the 1979-80 school year. The board will meet on Saturday, Aug. 11, to formulate the district goals for next year.

Meeting adjourned at 10:35 p.m.

Chelsea Students Attend U. of M. Debate Institute

Two Chelsea High school juniors recently participated in a high school Debate Institute, sponsored by the University of Michigan, June 24-July 6.

Sara Merkel and Theresa Merkel were among 65 students who were coached in debate theory by some of the top debate coaches from the state of Michigan. A tournament was held at the end of the two-week institute for practical application of techniques learned.

Sara is the daughter of Mr. and Mrs. Robert Merkel, 124 W. Summit St. Mr. and Mrs. George Merkel, 142 Van Buren St., are the parents of Theresa Merkel.

CAROL'S CUTS

Monday, Wednesday
and Friday
475-7094
Apts. Only
9:30 a.m. - 3:00 p.m.



Vandalism...

(Continued from page one)
The company. In addition, a microphone was torn out, an antenna ripped off and windshield wipers destroyed.

A nearby sweeper had its wiring torn out and oil cap removed. The oil dipstick was also taken. Headlights were broken out of a tractor and sand ladled into the gas tank.

Various construction items were strewn about and damaged items were thrown around the area, police report.

The case is still open.

Some 8.8 million persons served in uniform during the 11-year Vietnam Era, Aug. 5, 1964, to May 7, 1975. More than 2.7 million had duty in Southeast Asia.

HAPPY 50th ANNIVERSARY: An affectionate crowd, estimated at nearly 500 people, jammed into the UAW Local 1284 Union Hall on M-52 last Sunday to honor Mr. and Mrs. Sylvester Weber on their 50th Wedding Anniversary. Guests at the open house enjoyed food and drink and the company of the Webers' many friends and relatives. The Webers themselves, as in the picture above, happily greeted each and every guest who arrived during the three-hour affair. Sylvester and Blanche were married July 17, 1929 at St. Mary Catholic church in Chelsea.

Grass Lake Youth Starts Navy Service

Navy Hospital Corpsman Third Class Craig A. Freysinger, son of Robert J. and Joyce M. Freysinger of 360 Clark St., Grass Lake, has reported for duty at Marine Corps Base, Camp Lejeune, N.C. A 1974 graduate of Grass Lake High school, he joined the Navy in December 1975.

Subscribe today to The Standard!

Theodore J. Speer Begins Duty Aboard Guided Missile Cruiser

Marine Private First Class Theodore W. Speer, son of Sheila J. Hoag of 13654 Old US-12, Chelsea, has reported for duty aboard the guided missile cruiser USS Albany, operating from Gaeta, Italy. A 1977 graduate of Chelsea High school, he joined the Marine Corps in October 1978.

Week-End Special

Thurs., Fri. & Sat., July 19-20-21

ALL
**BOYS' SLACKS
or JEANS
20% OFF**
One Stop Up Shop
Basement at Dancer's

DANCER'S Summer Clearance Sale Up to 1/2 Off on Our Spring & Summer Fashions

WOMEN'S
**SPRING
CO-ORDINATES
1/2 OFF**

MEN'S & BOY'S
**DRESS PANTS
KNIT SHIRTS - CAPS
DRESS SHIRTS
JACKETS and More
Up to 1/3 OFF**

TENNIS SHOES
WOMEN'S SPRING SHOES
UP TO 1/2 OFF

MEN'S, WOMEN'S, CHILDREN'S
**SWIM SUITS
1/2 OFF**

WOMEN'S
**Dresses, Co-Ordinates,
Shorts, Tops,
Blouses and More
Up to 1/3 OFF**

GIRLS' & INFANTS'
**HEALTH - TEX
GARMENTS
NIGHTWEAR
1/3 OFF**

DANCER'S
Chelsea's Friendly Dept. Store



Together for keeps

Now you can select matched sets and tris by Keepsake, mastercrafted in beautiful 14 kt. gold. Your Keepsake diamond is permanently registered, with perfection assured.

Keepsake
REGISTERED JEWELRY

**WINANS
JEWELRY**

YOUR AUTHORIZED KEEPSAKE JEWELER

**Continuing Our
JULY
FASHIONWIDE
CLEARANCE**
**TOPS - BLOUSES - SLACKS
BATHING SUITS-COVER-UPS
DRESSES - SHORTS
1/4 to 1/3 OFF**

QIANA SEPARATES . 1/2 OFF

**HEALTH - TEX
and
HER MAJESTY**

1/4 to 1/3 OFF

CHILDREN'S
**BATHING SUITS
SHORTS - SHIRTS - TOPS
PAJAMAS - SLACKS
BLOUSES**

1/4 to 1/3 OFF

SELECTED
HANDBAGS . . . 1/2 OFF

SELECTED
**LADIES
SLEEPWEAR**

1/4 to 1/3 OFF

SELECTED
**VERA
SCARVES**

\$2.00

HALF-SIZE & LARGE SIZE

Dresses, Tops, Slacks . 1/4 to 1/3 OFF

All sale merchandise from our regular stock.

VOGEL'S

TODAY'S INVESTOR

By Thomas E. O'Hara
Q. I keep hearing about inventory profits. What are they?
A. There are a group of investors and analysts who feel a great many of the companies do not truly reflect what those companies are earning. This is due primarily to inflation. Let's look at our example.

A corporation buys a particular raw material for \$10 a pound in 1977, \$11 in 1978 and currently pays \$12 per pound. Because of strong orders and feeling the price of their principal raw material may rise, the management decides to stockpile in 1977, purchasing more than they need for normal operation.

Because of inflation, the company raises prices of the end product in 1978 with further hikes in 1979. Even if the LIFO method of inventory accounting is used, the company eventually uses up the higher cost inventory and begins to use that which is on the books at \$10 per pound. Since they don't reduce the price of the end product, the profits are higher. The difference in the normal profit and what is earned because of a counting is called inventory profits.

Remember that investors try to look into the future. They do not

buy last year's earnings but potential earnings and dividends. The critics contend that with the increased cost of new material, profits will not be as good because profit margins will not stay at the same level.

These in the other camp are not as concerned. First, they feel the inventory profits gave the company additional funds for possible expansion or capital spending which would not normally be available to it. Those funds can be used instead of borrowing and having an interest expense. Next, if management is capable, they can maintain profit margins in the future by raising price if they stay in line with competitors.

Mr. O'Hara welcomes your questions, but will answer them only through this column. Readers who send in questions on a general investment subject or on corporation with broad investor interest and whose questions are used, will receive a complimentary year's subscription to the investment magazine, Better Investing. We would be pleased to send a complimentary copy of Better Investing Magazine or International Investor Magazine. Send 50 cents or postage and write to: Today's Investor, P.O. Box 220, Royal Oak 48068.

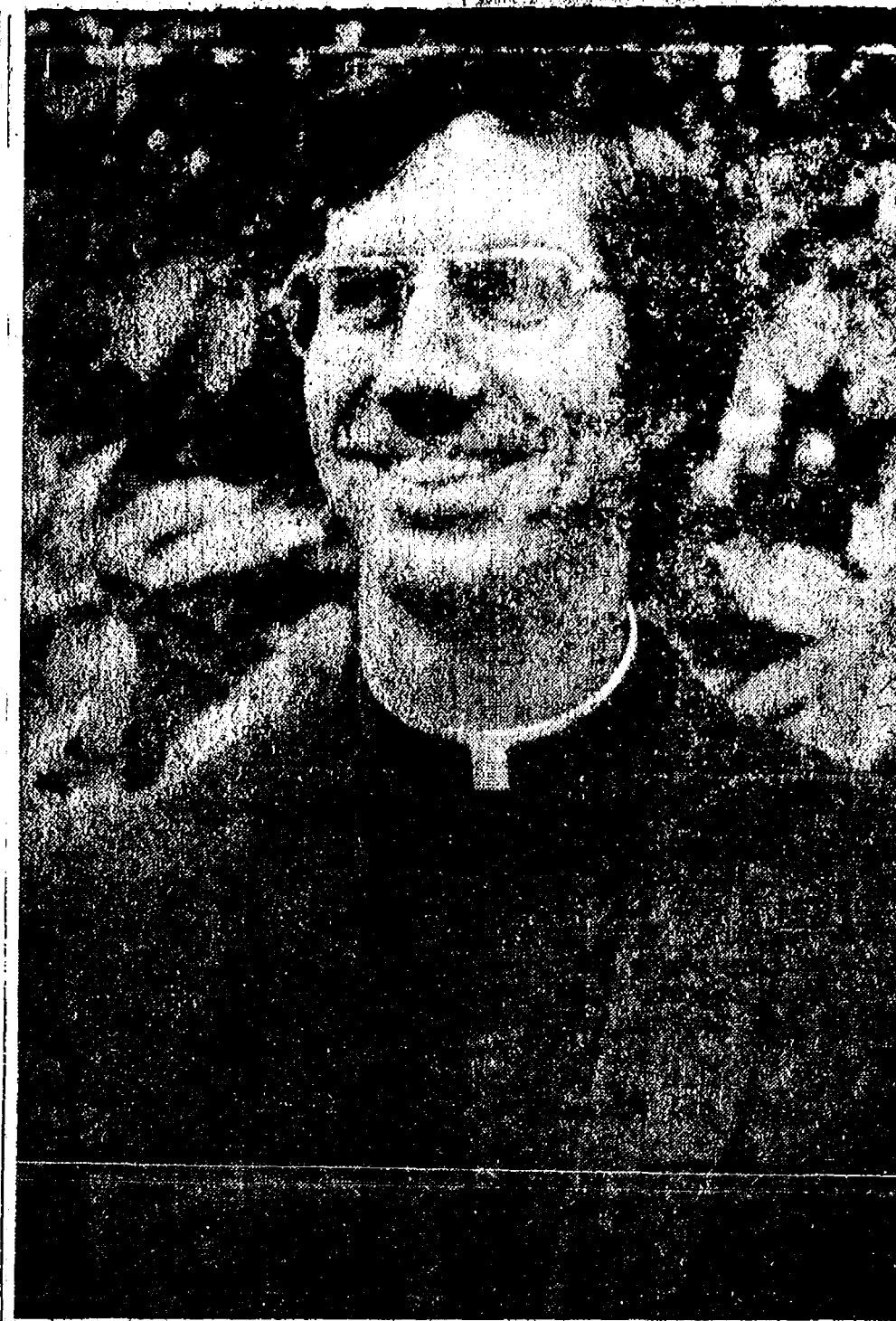

THE REV. MARK PADUK

Glenmary Home Mission Priest To Visit Chelsea

Members of the Glenmary Home Mission have been invited to visit two parishes in the Lansing diocese, one of them Chelsea St. Mary's, during July. The visiting priests will tell the story of the society founded in 1939 to establish the Catholic Church in Appalachia and the rural South where it was virtually unknown.

More than 100 priests and brothers now serve in 12 states, staffing 88 missions in which the average number of Catholics is 87.

The Glenmary apostolate is to serve the poor, the exploited and disadvantaged, and to bring Catholicism to the minority of Catholics in the area, as well as to the unchurched. Those without any religious preference in the region served by Glenmary account for as much as 60 percent of the population in some places.

On the week-end of July 28 and 29, the Rev. Mark Paduk will be welcomed to St. Mary's in Chelsea by the pastor, the Rev. Philip Dupuis. A native of Detroit, Father Paduk was ordained to Glenmary in 1972. He was educated at Xavier University, Cincinnati, where he received a bachelor of science degree, East Texas State University, which bestowed upon him a master of arts degree, and St. Louis University, St. Louis, Mo., where he earned a master's in divinity.

He has done graduate work at the University of San Francisco,

Thomas More College, in Fort Mitchell, Kentucky, and Theological Institute, Leuven, Belgium. After serving the missions in Mt. Pleasant and Sulphur Springs, Tex., Father Paduk was appointed director of Glenmary's undergraduate students, whose program of studies at that time, 1975, was conducted at Loyola University, New Orleans, but was moved in 1977 to the University of Dayton, Dayton, O.

National Farm Safety Week Proclaimed

President Jimmy Carter has proclaimed the week of July 25-31 as National Farm Safety Week. The President reaffirmed the need for a reduction in the number of accidents and fires that lower production and bring personal loss to farm and ranch residents.

National Farm Safety Week is co-sponsored by the National Safety Council and the U. S. Department of Agriculture and is supported by many organizations serving agriculture. This annual rural safety event began in 1944 to help reduce farm accidents impairing war-time food and fiber production.

Theme for the week is "Personal Protection — A Defense Against Injury." The Council and many farm safety leaders are encouraging expanded use of personal protective equipment by farmers and ranchers. Personal protective equipment has been a significant factor in reducing the number of work injuries in other industries.

According to preliminary estimates by the National Safety Council, in 1978, accidents claimed the lives of approximately 5,700 farm and ranch residents. Agricultural work accidents resulted in 1,900 deaths and 180,000 disabling injuries; farm and ranch residents accounted for 1,500 and 140,000 respectively. The total cost approached \$5 billion.

All services and assistance provided by the Department of Labor for middle-aged and older workers is open to those encountering, or who anticipate encountering difficulty in securing and maintaining employment due to reasons related to age or characteristics associated with age.



"Dutch Boy" BRIGHT WHITE HOUSE PAINT

A brilliant, intense white that stays white and gives you extra years of beauty, protection and value. That's why folks everywhere call "Dutch Boy" the "5-Year House Paint."

A little more per gallon but less cost per job.

MERKEL BROS.

Girl Scout Program Teaches Protection from Sexual Abuse

The Huron Valley Girl Scout Council has developed a program to help teach people how to protect themselves from sexual abuse.

S.A.F.E. (Social Awareness for Everyone) is an educational program about sexual abuse and rape prevention. S.A.F.E. shows Girl Scouts and other family members how to handle difficult and potentially dangerous situations.

Sexual abuse is the topic of a film strip, a film and discussion. "You Are Special" is for Brownie and Junior Scouts, in 1st through 6th grades. "Rape Prevention — No Pat Answer" is for Cadettes and Senior Scouts, junior and senior high school students.

"Goal of the S.A.F.E. program is to increase everyone's awareness of the problems of sexual abuse and to teach them how such situations may be handled," explains Mrs. Barbara Baldwin, Mrs. Baldwin is a volunteer troop service director for the Huron Valley Girl Scout Council, a United Way agency. She presents S.A.F.E. to Brownie and Junior Troops in the Ann Arbor-Ypsilanti area.

The girls' parents see the film strips and review the discussion topics before the Brownie and Junior Scouts go to understand the contents and to ask questions.

"Parents have been very positive about our program," says Mrs. Baldwin, the mother of two Junior Girl Scouts and two younger boys. "Previewing the filmstrip and discussing the presentation with the parents has helped to gain their support."

"We discuss physical and sexual

abuse in terms that are appropriate for children of each age group," she says.

The "You Are Special" presentation covers safety rules and tips for avoiding potentially dangerous encounters. (Always walk home from school with a friend. Don't accept a ride from a driver who says "your parents sent me to pick you up" unless he or she can give a pre-arranged password.)

Girls learn what to do if strangers or acquaintances bother them. They talk about the differences between "secrets that are good to keep," such as birthday surprises, and "secrets that are bad to keep," such as improper behavior by an older person. They learn the importance of telling such "bad secrets" to a trustworthy adult, such as a parent or teacher.

Brownies and Juniors learn how to ask the telephone operator for help and how to handle a phone conversation when parents are not home.

Cadettes and Senior Scouts discuss the film "Rape Prevention — No Pat Answer." They discuss avoiding potential assault situations, self-defense techniques, and the difference between sexually and sexual abuse.

Kirsten Jensen, program specialist for the Huron Valley Girl Scout Council, coordinates the S.A.F.E. program and trains volunteer presenters. For more information about S.A.F.E., call Miss Jensen at council headquarters in Ypsilanti, 483-2370.

Special Awards Set For State Fair Queen

Who will be the fairest of the Fair?

That's the question Michigan State Fair officials will answer in the 1979 Queen of Queen competition. And this year the royal winner will have an added jewel in her crown.

Harold Arnoldi, Supervisor of Entertainment and Special Events for the Fair, has announced that the winner in the queens contest, one of the Fair's most popular events, will receive a round-trip ticket for two to Orlando, Fla., and Disney World.

The queen will fly via Delta Airlines — designated Official Carrier of the Michigan State Fair "Queen of Queens" — to Orlando on the week-end of her choice.

There she'll receive two nights' complimentary accommodations at the Orlando Hyatt.

The trip is in addition to other prizes, including a \$100 Savings Bond, a dozen American Beauty Roses and a basket of Michigan products.

Contestants in the Queen of Queens Pageant must have won a live beauty queen contest in the

past year. Preliminary competition will be Tuesday, Aug. 28, with the finals Wednesday, Aug. 29.

For details on the queens contest or the Fair's other special events, write the Fairgrounds, Detroit 48203, or call (313) 383-1000. Entries must be received no later than Monday, Aug. 27.

The Michigan State Fair will run from Aug. 24 to Sept. 3 (Labor Day). It is the oldest state fair in the nation.

Admission to the 1979 Fair, the first under the direction of the Department of Natural Resources, will be the same as it has the past three years. Adults get in for \$3. Children under 12 are admitted free when accompanied by an adult.

One of the oldest crops grown by man, soybeans have taken on many new dimensions. The "golden beans" are now used in margarine, cookies, baby foods, breads, candy, cereals and salad dressings. Soybean oil is the most plentiful vegetable oil available.

Subscribe today to The Standard!

Get Out of That Rut . . .
DON'T BE A
"STUCK IN THE MUD"

Call
M & M GRAVEL CO.

Repair Your Old Driveway
Or Build A New One!

WE CAN DO THE JOB . . .
... WE HAVE WHAT IT TAKES!

★ ROAD STONE	PHONE
★ BASE STONE	475-1941
★ DRAINFIELD STONE	
★ WASHED SAND	
★ PEA STONE	
★ FILL DIRT	Or after 4 p.m. (313) 498-2866

Located 4 Miles North of Chelsea
M-52 and ROE ROAD

PIT HOURS: 8 to 5 Mon. thru Fri. 8 to 12 Sat.

Pre-Arrangement Plans?

Take Your Choice



DONALD A. COLE
Director

At Burghardt-Cole Chelsea Chapel we have two pre-arrangement plans. One involves just putting your specific funeral wishes into a record which we file until needed. The other lets you pre-pay funeral costs as well by placing funds into a third party trust account.

For more information about prearranged funeral services, stop by Burghardt-Cole Chelsea Chapel this week.

**BURGHARDT-COLE
CHELSEA CHAPEL**

214 East Middle Street
Phone 475-1551

Member, The International Order Of The Golden Rule

Announcing Modernization & Expansion of DRIVE-UP WINDOW SERVICES

Chelsea State Bank is pleased to announce the expansion of the Drive-Up Window facilities at the Main Office from the current two windows to four windows, each with a separate lane. This improvement, together with the new Branch Office of this bank, presently under construction at the corner of S. Main St. and Old US-12, will increase our ability to serve our customers with greater speed and efficiency.

During the construction period the Drive-Up Window service will be limited to one window. This inconvenience should not last more than a few weeks, and during this time more tellers will be on duty in the lobby.

We appreciate your patience and co-operation during this construction period.

CHELSEA STATE BANK Member F.D.I.C.
CSB

Friends of the CHELSEA PLAYERS

Proudly Present and Invite You
To Attend the Musical Comedy

"BELLS ARE RINGING"

Directed By Michelle McClear - Musical Director, June Warren

**THURSDAY, FRIDAY and SATURDAY
JULY 19-20-21**

CHELSEA HIGH SCHOOL AUDITORIUM - 8 p.m.

ALL SEATS RESERVED

\$5.00 - \$3.00

**Tickets Now Available
at Chelsea State Bank
on Main Street**

**TICKETS FOR
"AFTERGLOW"**

Available at
**Pierson & Riemenschneider Realty
115 Park Street**

Summer Basketball Practice Sessions Stated Each Evening

Summer basketball practice for high school girls is now going on at Dexter High school. Practice sessions, including fundamentals and scrimmaging, will take place each evening from 7 to 9 p.m. through Thursday, July 26.

For details call Coach Dave Miller at 428-3349.

Michigan has more than 11,000 inland lakes and more than 36,000 miles of streams.

REMODELING

Residential - Commercial
FREE ESTIMATES
ib V. JENSEN and SON
LICENSED BUILDER

378 Spring Lake Drive
Chelsea, Mich.
PHONE 475-1820

BEST WAY CARPET CLEANING

features our

**TRUCK MOUNTED
STEAM CLEANING PLANT**
We get your carpets cleaner!

TRAINED, UNIFORMED TECHNICIANS
Also: Upholstery Cleaning our specialty.
Drapes, Walls, Exteriors Cleaned, too.

SATISFACTION GUARANTEED.

INSURED BONDED **663-2733** FREE ESTIMATES

FRIDAY NIGHT SPECIAL

JULY 20, 1979
6:00-8:30 p.m. only

ALL MALE
AND FEMALE RACERBACK

**SPEEDO
SWIM SUITS
25% OFF**

VOGEL'S & FOSTER'S

ask THE GOVERNOR!

by William A. Bower

Question: Governor, you seem to be advocating voluntary conservation methods instead of government regulation as a means of dealing with the energy crisis. Do you have any suggestions for conserving gasoline?

Governor: Just a few simple steps by each motorist during the work week would save significant amounts of gasoline and could help forestall any serious shortages. Far more gasoline is used for going to and from work than for recreation and tourism. It has been estimated that about 80 percent of our gasoline is used within 20 miles of our homes.

Recreation is not a thrill. The recreation and tourism industry contributes more than \$3.3 billion to our economy. It is an essential part of our economy in Michigan.

gan, and therefore relates to the total well-being of our citizens.

There are many ways to cut down on gasoline use. Here are a few suggestions:

—Keep track of the number of miles you drive a week and figure out ways to cut back. If you say Michigan motorist used even one less gallon of gasoline a week, the savings would amount to 20 million gallons a month.

—Consider a "good neighbor policy" and ride to work with low employees. Ridesharing even one day a week saves 20 percent of the gasoline one person uses for work trips.

—Slow down. Reducing driving speed to 55 miles per hour or less significantly saves gasoline. Most cars get about 18 percent better mileage on the highway at 50 than at 30 miles per hour.

—Consolidate errands or trips to the same part of town; do them all at the same time. In some cases, a telephone call can accomplish what you want to do, eliminating a drive. Or, again, get to know your neighbor and share rides when doing errands.

—Avoid rush hour traffic with its many stops and starts.

—Bicycle or walk to nearby destinations.

—Keep your car correctly tuned and tires properly inflated.

Question: Each holiday I hear about operation C.A.R.E. What is that?

Governor: Operation C.A.R.E. (Combined Accident Reduction Effort) is an intensive road patrol project run in co-operation with 47 other states by the Michigan State Police.

Under the program, which is funded by the federal government through a grant administered by the Office of Highway Safety Planning, the State Police add extra patrols during holiday weekends to prevent traffic accidents. The extra patrol watches for speeders and especially is alert to traffic violations in which there is an indication of alcohol involvement.

The patrols also are on the alert for improper passing, improper lane changes and following too closely.

An important element of the C.A.R.E. program is the volunteer efforts of 50 citizen band radio clubs. The more than 500 members in these clubs operate coffee stops at numerous highway rest areas throughout the state during the holiday week-ends.

Question: I understand that more than \$1 million has been awarded to people through the Crime Victims Compensation Act. How does that operate?

Governor: The Crime Victims Compensation Act went into effect in 1977 and is designed to pay for uncompensated medical bills or for lost wages or earning power suffered by innocent victims of violent crime. In the two years the program has been in operation, more than \$1.09 million has been awarded to more than 800 crime victims. The majority of the victims were between 15 and 40 years old and just over half of them sought compensation for injuries due to assault.

Under the law, victims can be compensated if they are Michigan residents, are victims of acts that constitute crimes in Michigan, report the crime to proper authorities within 48 hours and file a claim within 30 days, or within 90 days of the death of the victim if survivor benefits are sought.

The victim may not be compensated if he or she was criminally responsible for the crime, was an accomplice or contributed in the infliction of the injury—except in the case of someone who intervened in an attempt to prevent the crime or aid a victim.

Michigan was one of the first states to recognize that society not only must do all it can to protect its members from crime, but that it must protect innocent victims from the financial burdens which often persist long after the act of violence is punished.

While nothing can restore things as they were for the victims of crime, we can at least demonstrate to these people that in this state we care as much for the rights of the victim as we care for the rights of the accused. If society is to function, the rights of both must be protected to the best of our ability. It should be understood that this is not welfare or charity, but justice for the victim.

The U. S. Department of Labor's Bureau of Apprenticeship and Training promotes apprenticeship programs in skilled trades under the National Apprenticeship Act.



WILLIAM A. BOWER
William Bower
Named Manager of
Area Metro Parks

Huron - Clinton Metropolitan (Park) Authority has appointed a new parks manager for Hudson Mills, Dexter-Huron and Delhi Metroparks located near Dexter in Washtenaw county.

He is William A. Bower, presently, account-clerk-secretary, and a former park ranger, at Kensington Metropark near Brighton-Milford.

Bower has been employed at Kensington Metropark since May 24, 1964, where he started as a patrol officer.

A native of Ponuac, Bower was graduated from Pontiac Central High school in 1947. He received a Bachelor of Sacred Music from Nyack College, Nyack, N. Y., in 1952.

He and his family reside in Drayton Plains.

Bower succeeds Gary C. Bartsch, former parks manager at Hudson Mills, who recently was appointed Assistant Park Superintendent at Kensington Metropark.

Farm Bureau Urges Approval Of Trade Package

The American Farm Bureau Federation has urged the Senate Committee on Finance to approve the Geneva trade agreements and implementing legislation. John Datt, AFBF secretary and administrator, told the senators: "Although we were hopeful that trade restrictions on American farm exports would be lifted even more than they were, we are certain that the trade package, viewed in its entirety, offers American farmers improved opportunities in overseas markets."

He pointed to better market access and lower duties on U. S. farm exports as signs of considerable progress on the trade front and praised the new codes of conduct outlined in the treaty. U. S. agriculture made a "positive contribution to our balance of payments of around \$15 billion last year," Datt said.

tion, more than \$1.09 million has been awarded to more than 800 crime victims. The majority of the victims were between 15 and 40 years old and just over half of them sought compensation for injuries due to assault.

Under the law, victims can be compensated if they are Michigan residents, are victims of acts that constitute crimes in Michigan, report the crime to proper authorities within 48 hours and file a claim within 30 days, or within 90 days of the death of the victim if survivor benefits are sought.

The victim may not be compensated if he or she was criminally responsible for the crime, was an accomplice or contributed in the infliction of the injury—except in the case of someone who intervened in an attempt to prevent the crime or aid a victim.

Michigan was one of the first states to recognize that society not only must do all it can to protect its members from crime, but that it must protect innocent victims from the financial burdens which often persist long after the act of violence is punished.

While nothing can restore things as they were for the victims of crime, we can at least demonstrate to these people that in this state we care as much for the rights of the victim as we care for the rights of the accused. If society is to function, the rights of both must be protected to the best of our ability. It should be understood that this is not welfare or charity, but justice for the victim.

MARGIE'S UPHOLSTERY
FREE ESTIMATES
• Large Selection of Materials
• Upholstery Supplies
• Repair Service
Pick-Up and Delivery Available
MARJORIE SMITH
Phone (313) 428-7146
207 W. Duncan,
Manchester

34 Years Ago...

(Continued from page two)

of floor space within the next few months, with the addition of large units started this week by two local industries, Chelsea Spring Co. and Central Fibre Products Co.

Highway M-92, north and south of Chelsea, has been macadamized during the past week under the direction of the State Highway Department. The improvement was made from Stockbridge to Lyndon Center, from Werkman Rd. to Chelsea and south of Chelsea from Old US-12 to new US-12. The Board of Education has

employed Russell Altstaetter as custodian of the Chelsea public schools to fill the vacancy caused by the resignation of Ed Gentner.

Dumping of garbage on the village dump is strictly prohibited. Violators are subject to a fine of \$25.

Mrs. D. E. Beach received a telegram from the War Department on Tuesday, informing her that her son, Capt. Kenneth O. Beach, had been killed in action in the Pacific area on December 15, 1944. Surviving are his mother and two brothers, Lt. Col. Dwight E. Beach, serving in the Pacific, and David A. Beach of Chelsea.

Senior Citizen Nutrition Program

MENU and ACTIVITIES

Week of July 20-26

Friday — Noon lunch of oven baked liver, potatoes in jackets, sliced cucumber salad, cornbread and butter, fruit cup, beverage. Cards and games, recorder.

Monday — Noon lunch of meat potato burgers, French green beans, melon slices, rye bread and butter, chocolate fudge brownies, beverage. Cards and games, Ken Carnes plant class.

Tuesday — Noon lunch of chicken caribbe with stuffing, hot cabbage wedges, spiced beet-onion sal-

ad, white bread and butter, peanut butter pudding, beverage. Cards and games, blood pressure, nutrition education.

Wednesday — Noon lunch of beet and tomato salad, chilled orange juice, cottage cheese and peach slices, bran muffins and butter, rainbow sherbet, beverage. Cards and games, staff meeting, lawyers. Thursday — Trip to Whitmore Lake for lunch and program.

Please Inform Us of Any Address Change.

Jiffy market

Big Enough To

Serve You... Small Enough To Know You!

PHONE 475-1701

SALE PRICES GOOD JULY 19-22, 1979

TOP VALUE FOODS - GUARANTEED SATISFACTION - COURTEOUS SERVICE

COMPLETE FRESH MEAT DEPT. - USDA CHOICE BEEF - THE FINEST OF FRESH PORK

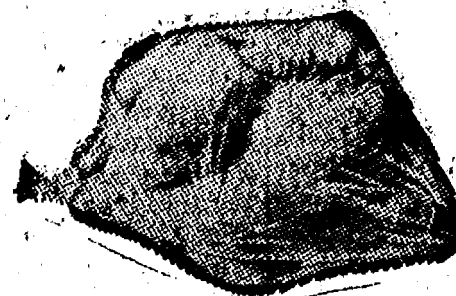

U. S. GRADE A

**WHOLE
CHICKENS**
49¢ lb.

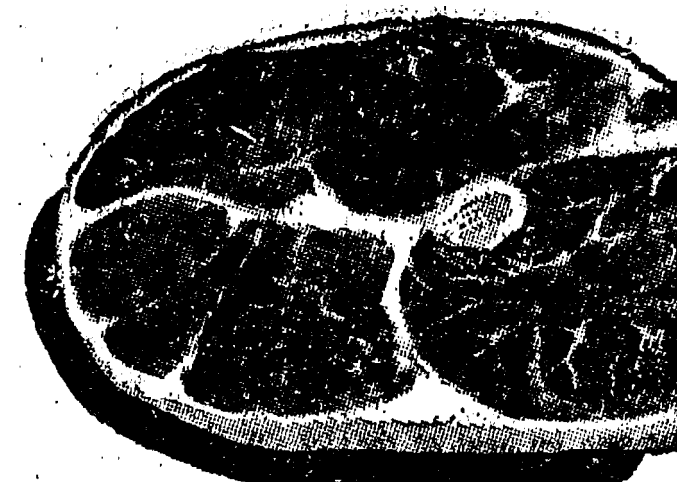

Tender Beef with Flavor!

**U.S.D.A. CHOICE
ROUND STEAKS**
FULL CUT **\$1.99**

BONELESS ROLLED

HAM SLICES... lb. \$1.98

ECKRICH	ECKRICH	FARMER PEET RE-PEETER	HOME-MADE
Reg. or All-Beef FRANKS	Smoked Sausage or Polish Kielbasa	SLICED BACON	PORK SAUSAGE
1-Lb. Pkg. \$1.69	\$1.99 lb.	\$1.29 lb.	\$1.29 lb.

12-OZ. CANS

PEPSI-COLA... 8 pac \$1.98
(plus deposit)

CAIN'S	Way Baking - Holsum	PAGE'S	NATURAL SUN
POTATO CHIPS	HOT DOG BUNS or Hamburger Buns	Bathroom TISSUE	Frozen Concentrate Lemonade
1-Lb. Bag \$1.29	8-Ct. Pkg. 59¢	4-Roll Pkg. 59¢	6-Oz. Can Makes 1 Quart 5 cans \$1.00

FARM MAID HOMOGENIZED

MILK... gal. \$1.69

FARM MAID SPECIALS

LOW-FAT MILK	ORANGE JUICE	SOUR CREAM	FRUIT DRINKS
\$1.39 gal.	1/2 gal. 99¢	69¢ pt.	Assorted Flavors 1/2 gal. 39¢

SUNBEAM ENRICHED

WHITE BREAD... Large 1-Lb., 4-Oz. Loaf 39¢

JIFFY MEAT SERVICE
CUSTOM CUTTING, WRAPPING, FREEZING.
QUICK SERVICE ON BUTCHERING —
YOUR BEEF OR OURS.

Jiffy Market
Summer Picnic Supplies

★ U.S.D.A. CHOICE SIDES OF BEEF
★ FRONTS - HINDS - WHOLE RIB - WHOLE LOINS
★ LOCAL FARM CORN-FED BEEF AVAILABLE.

★ PAPER PLATES
★ PLASTIC WARE
★ CUPS
★ NAPKINS
★ ICE
★ CHARCOAL
★ CHARCOAL LIGHTER

Open With Complete Service, 7 Days A Week
TOP VALUE FOODS **7 a.m. MORNING to 10 p.m. NIGHTS**
Solo Prices July 19 Thru July 22

BUYING A NEW RV?

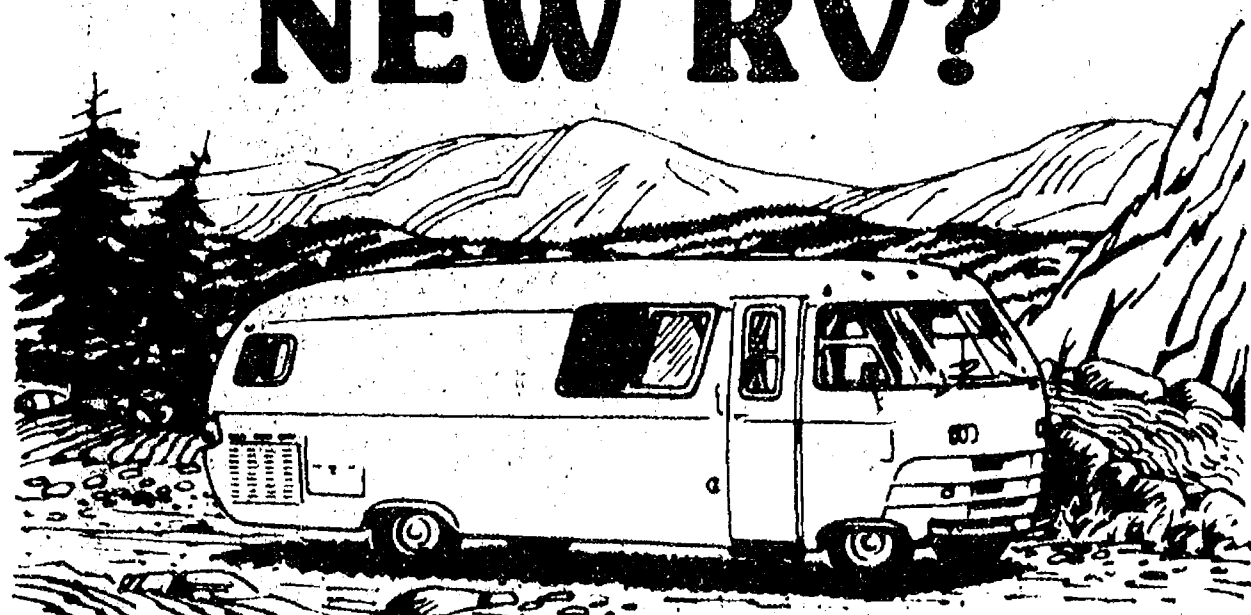

Come to the
"Bank that has it all"
for your consumer loans



ANN ARBOR TRUST COMPANY

1478 Chelsea-Manchester Road • Chelsea, Michigan 48118 • 313/475-9154

MEMBER F.D.I.C.

Police Nab Cassidy Lake Walk-Away

Chelsea police officers apprehended an escapee from Cassidy Lake Technical School last Tuesday, July 17, as the walk-away was headed northbound on M-52 around 3:40 a.m.

Officers stopped Fredrick Joseph Friendship, III, 18 of Ecorse, who told them his truck had given out and that he was walking for help. Police reports indicate that officers did a check through the dispatcher and discovered that a subject was missing from Cassidy Lake.

Chelsea police transported Friendship to Cassidy Lake where he was identified, then took him to Washtenaw County Jail where he was lodged.

The case is open pending prosecution by Cassidy Lake.

Stall Reservations Being Accepted for Fair Horse Show

Stall reservations are now being taken for the horse division of the Chelsea Community Fair, which runs Aug. 21-25. Reservations will be taken from July 16 through Aug. 3 by Darlene Vargo at 475-9661.

The 82 tie stalls and six box stalls will be filled on a first-come-first-serve basis, so those interested should reserve early.

This year, as in the past, there will be two shows — Wednesday at 12:30 p.m. for those staying in the barn and Saturday at 8 a.m. will be an open show with entrants showing in halter, pleasure, jumping and speed events.

A work bee will be held at the fairgrounds 7:30 p.m. tonight, Thursday, July 19. Everyone planning to have a horse or pony at the fair is urged to come and pitch in.

Subscribe today to The Standard!

CHS Class of '74 5-Year Reunion Slated Sunday

A reminder that the Chelsea High school class of 1974 will be holding its five-year reunion at the farm of Donald Doll, 17410 Heim Rd., Sunday, July 22. Dinner will be served at 2 p.m.

Tickets may be purchased for the event at the gate the day of the reunion.

FFA Seeks Animals for Fair Display

Chelsea's FFA chapter held its most recent meeting Monday, July 9 at 8 p.m. in the high school. Approximately 20 members were present. A report was given on Leadership Training Camp and other chapter business was discussed.

Anyone who is interested in working at or temporarily loaning animals to the Chelsea FFA chapter baby animal display at the Chelsea Fair is asked to contact either Dave Harrison at 475-7876, Peter Beaudoin at 475-1155, or Doug Burchett at (517) 522-8907. No puppies or kittens, please.

Sunday, Aug. 1 has been chosen as the date for the chapter's annual Summer Party. The August meeting will be held at that time. For more information, contact Patti Shoemaker or Kent Bollinger.

This year, the Chelsea chapter is planning to start a "Building Our American Communities" (BOAC) program. Ideas and suggestions will be appreciated. They may be directed to Kent Bollinger at 475-2661. The program would be for the improvement of Chelsea for all residents.

The Occupational Safety and Health Administration conducts education, training and information programs to promote safe and healthful work practices.

Inverness Pro Competes in Mich. Open

Mark Black of Chelsea, Inverness Country Club pro, competed in a field of 76 professional and amateur golfers in the Michigan Open at the Michigan Golf Course last week-end.

Black finished with final score of 311 after four rounds of play. Randy Erskine won the event with a 281.

This is Black's first year as pro at Inverness. Previously he was at the Frankenmuth Golf and Country Club and played at Central Michigan University for four years. He just recently turned professional.

Area Students Earn Degrees From CMU

Three students from this area were among those receiving undergraduate degrees from Central Michigan University in Mt. Pleasant at the end of the academic year in May.

Shelly Marie Porath, 10280 Hadley Rd., received a bachelor of science degree in business and administration; Victor R. Steinbach, 70 Cedar Lake, was awarded a bachelor of science degree with a double major of recreation and earth science; and Janice Marie Powers, 1100 Clear Lake Rd., Grass Lake earned a BS degree in health education.

Four Students Attending Fine Arts Camp

Attending Blue Lake Fine Arts Camp for the second summer session this year are four students from Chelsea.

Area students who are at Blue Lake from July 10-22 include Andrew Martin, 3701 McKinley Rd., band; Joshua Smith, 18185 North Territorial, band; Pattie Schumann, 667 Washington, musical theater; and Amy Wolter, 18185 North Territorial, band.

Blue Lake, which will host approximately 3,200 elementary through high school students this summer, offers instruction in a wide variety of fine arts.

Students such as Martin, Smith and Wolter, who elect a band major at Blue Lake can expect to find their work challenging, no matter what their level of proficiency or experience may be. Band students are assigned to one of three different bands on the basis of ability. In addition to three hours of intensive daily rehearsals and sectionals, technique classes and a master class are included as part of the regular fee.

Those, such as Schumann, electing a musical theatre major participate in a four-week session of instruction and rehearsal, ending with a public performance in Blue Lake's Howmet Playhouse. Theatre is available as a major only to students at the high school level.

Located 15 miles north of Muskegon in the Manistee National Forest, the 14-year-old summer school of the arts has grown to be one of the largest facilities of its type in the United States.



REBUILDING: Only the still-intact revolving sign in the rear center of this picture gives any indication that the tumbled cinder blocks and boards were once the building housing the Chexer gas station at the corner of M-52 and Old US-12. Like the phoenix rising from the ashes, however, the Chexer will rise again as the company begins construction of a smaller, more economical building on the site and installs new pumps and a new gas storage tank.

Get Your Secret Recipes Ready for State Fair Entry

Have friends told you that your home-made cake or candy is better than any they've ever tasted? That it's so good, it could win a prize?

Well, now's the time to find out. The 1979 Michigan State Fair is taking entries for all categories in its Community Arts Division competition. The deadline is Aug. 1.

There are more contests and prizes than ever this year, including a new counterpart to the Governor's Cookie Jar Award.

In that contest, the winning cookie jar is presented to Governor Milliken, and the winning cookie maker gets a special award. This year, the Fair will also have the First Lady Candy Box Award.

The winning candy box, with at least four different candies represented, will be given to the state's First Lady, Mrs. Milliken, and the winning candy maker will receive a special award.

The list of prizes is lengthened by the addition of more firms that will give special awards to winners in various categories, such as highest total points in cookie competition.

There are special categories for men only and for senior and handicapped citizens. The latter two require no entry fee.

For those who may not want to compete but who want to learn or improve their skills, the Community Arts Division is offering Make-It and Take-It Craft Workshops.

These almost-daily workshops, covering such skills as quilting and porcelain-doll making, are offered on a first-come, first-served basis. Materials and instruction are included in the nominal entry fee.

Marie Harding, Community Arts Division Supervisor, urges entrants to apply as soon as possible, especially those who want to enroll in the workshops, because space is limited.

Entry blanks and premium books detailing the various categories are available by writing Community Arts Division, State

Lower Food Supplies In Stores Result from Truckers Shutdown

The Labor Department said many food stores reported lower than normal supplies of fresh fruits, vegetables, meats, poultry, fish and eggs during the last two weeks of June because of the independent truckers' strike.

About 17 percent of the 2,300 stores surveyed by the Labor Department reported abnormally low supplies of fresh fruit and vegetables, while 12 percent had lower deliveries of meats, poultry, fish and eggs.

Michigan ranks fourth in collecting, processing and distribution of blood by the American Red Cross.

A Standard Want Ad will sell your unwanted items quickly and economically.

Michigan Steam Engine & Thresher's Club

ANNUAL REUNION JULY 27-28-29, 1979

at MASON, MICH.

3 miles south of Mason on Highway 127, Barnes Rd. Exit

- ★ Over 25 steam engines, large and small.
- ★ All top experienced engineers.
- ★ Antique gas and oil tractors.
- ★ Stationary Engines - Antique Saw Mill.
- ★ Pony Brake - Baker Fan - Shingle Mill.
- ★ Belting Contest.
- ★ Pulling Contest on large steel float.

PARADE DAILY - FLEA MARKET - CRAFT DISPLAYS
LUNCHES & DINNER ON THE GROUNDS BY LIONS CLUB
CAMPING SPACE - WATER - FREE PARKING - RESTROOMS
ADULTS: \$1.50. CHILDREN under 12: Free

For further information write
Stan Minor, 849 Henderson Rd., Howell, Mich. 48843

New Head Librarian...

(Continued from page one)
library that Walter became aware of the opening at McKune, applied for the position and was hired by the library board.

At this point, with only a week on the job, Walter is still commuting from Jackson but is searching for a place in Chelsea. Born and raised in Jackson, she has made her home there with the exception of a couple of moves, once to Detroit, followed by returns home.

Now, however, Walter is eagerly looking forward to a move to Chelsea. "It's been a dream of mine to work in a small library like this," she said.

Walter's active life shatters the stereotyped image of the librarian as bookworm. She enjoys outdoor sports such as tennis, volleyball and badminton and delights in riding the bike she often totes on the back of her Volkswagen.

After only a week on the job, Walter is plunging into mastering McKune's 22,000-book collection. "I'm still finding out where the pens and pencils are at this point," she admits.

No matter how well she will eventually know the McKune collection, it's sure money that Jo Ann Walter will go on challenging herself with new goals and tasks, from which Chelsea can only benefit.

As she puts it, "It's like being paid to practice a hobby you love."

Telephone Your Club News To 475-1371.

ALLEN'S PLUMBING & HEATING & EXCAVATING

Bulldozer - Backhoe - Roads - Basements
Septic Tanks - Drainfields - Sand - Gravel
- FREE ESTIMATES -

WILLIE J. ALLEN VERNON ALLEN

LIC. MASTER PLUMBER EXCAVATING

PH. 475-2204 PH. (517) 851-7067

If You Want It Done... We Can Do It!

SERVING SANDWICHES

from 11:00 a.m. till 2:00 a.m. Mon. thru Sat.

BEER & WINE CARRY-OUT FOOD CARRY-OUT
Open Sunday 12:00 Noon Till 11 p.m.

MARK IV LOUNGE

1180 M-52 Phone 475-1951 Chelsea

NOW FORMING NEW FALL LEAGUES

Thursday, 9:30 a.m. Men's League

Thursday, 9:00 p.m. Women's League

Thursday, 12:30 a.m. Men's League

Friday, 9:00 a.m. Mixed League

Other League Spots Available

Registration for Saturday morning
Youth Leagues will be
Aug. 25 at 10 a.m.

LEAGUE BOWLING WILL START SEPT. 8

Moonlight Bowling to begin Sept. 21
every Friday night at 11 p.m.

Enjoy bowling at its finest
in air-conditioned comfort!

CHELSEA LANES, Inc.

1180 M-52 Ph. 475-8141

McCalla Feed Service

Phone 475-8153

12875 Old US-12 E.

Chelsea

WAYNE DOG FOOD
WAYNE CAT FOOD
WATER SOFTENER SALT
BIRD FEEDS
SUNFLOWER SEEDS
HORSE FEEDS
RABBIT FEED

Bird Houses - Dog Houses



INVITATIONS or
ANNOUNCEMENTS . . .

Let us provide you with the very finest printed or engraved invitations and announcements. Make certain that your wedding stationery is of top quality and conforms to correct social requirements. We can advise you on these important details.

THE CHELSEA STANDARD

Social Printing Department

300 N. MAIN ST.

PHONE 475-1371

it's Miller time x 12



Distributed by O & W, Inc., Ann Arbor, Mich.

(AND IT'S RETURNABLE)



LOREL JANISZEWSKI

Student from Dexter Active in U. of M. Repertory Productions

Loret Janiszewski, daughter of Ethel E. Janiszewski of 2868 Baker Rd., is cast in several of the Michigan Repertory '79 productions. "Much Ado About Nothing" by William Shakespeare opens the season, followed by the Alice Childress' inter-racial drama, "Wedding Band," Noel Coward's British comedy of manners "Hay Fever,"

and the American Classic comedy of recollection, "Ah, Wilderness!" Lori is cast in the role of the visitor, Jackie, in "Hay Fever" and the turn-of-the-century girl next door, in the O'Neill favorite, "Ah, Wilderness!" A Michigan senior who returns to Michigan Repertory for her second season, Loret is studying for a B.A. in Theatre.

Her acting experience includes roles in "El Grande De Coca Cola" and "The Servant of Two Masters" with The Roadside Attractions (now Attic Theatre of Detroit) and in the Women's Caucus production of "Approaching Simone."

The Michigan Repertory '79 season plays July 13-22 and Aug. 1-5 in the air-conditioned Power Center for the Performing Arts in Ann Arbor. Picnickers at Felch Park (in front of Power Center) and pre-show entertainment by members of the Ann Arbor Chamber Orchestra highlight the festive opening week-end.

Tickets are on sale at the Michigan Rep Ticket office in the Michigan League, noon to five p.m. Tickets are also available on performance dates at the Power Center Box Office, two hours before performance time and at all Hudson ticket outlets. For more information, call 764-0450.

Canning Center Calendar

Washtenaw County Co-operative Extension Service offers free participation workshops for area families to learn the correct and safe way to home can foods. Participants are required to bring their own jars, lids, and produce and use the Center's canning equipment.

Watch this space each week for the schedule of sessions. Pre-registration is required. To register or for more information call 973-9510. Sessions begin at 9:30 a.m.

CANNING CLASS SCHEDULE

Weeks of July 22-29
Thursday, July 19—"Waterbath Canning of Cherries and Berries."
Friday, July 20—"Pressure Canning of Green Beans."
Tuesday, July 24—"Pressure Canning of Green beans and Corn."
Thursday, July 26—"Waterbath Canning of Cherries and Fruit Jams."
Friday, July 27—"Pressure Canning of Green beans and Corn."

Telephone Your Club News To 475-1371.

Brighton Area Olympic Run Set July 28

A 7-mile and 13-mile run will kick off the Brighton Community Olympics on Saturday, July 28. The race will begin at 8 a.m. in front of the Brighton High school, 7378 Brighton Rd.

Trophies will be awarded to the over-all winner in each category and medals will be given for 1st, 2nd, and 3rd place in each of the nine divisions.

The four women's divisions include under 15 years of age, 15-19, 20-29 and 30 and over. The five divisions for men are under 15 years of age, 15-19, 20-29, 30-39 and 40 and over.

Entry fee is \$5 and all participants will receive a T-shirt and certificate. Mail registration will be accepted until July 23 or at the Community School Office until Friday, July 27.

The Community School Office is located in the Brighton High School, 7378 Brighton Rd., Brighton.

To obtain entry forms or for further information, call 229-5000, Ext. 141.

Bauer Family Reunion Held With 51 Attending

The annual reunion of the Bauer family was held Sunday, July 8, at Dexter American Legion Post 557 with 51 in attendance.

Oldest member was Carl Mast, with Stacey Burmeister, four-month-old daughter of James and Debbie Burmeister, the youngest. Mrs. Richard Mast and her two sons, Tris and John, of Huntington Beach, Calif., traveled the greatest distance to attend.

Following the usual delicious dinner, a business meeting was conducted by president, Carl Lesser. Family news was then discussed by various members, with the remainder of the time set aside for visiting and reminiscing while the children enjoyed games.

The next reunion is planned for July 13, 1980.

Dental Assistants Program Offered On Week Ends

Washtenaw Community College begins a new week-end program this fall for dental assistants interested in certification and future job credentialing.

The 40 credit program is open only to those people currently employed in a dental office and will be offered on week-ends so that enrollees may continue "on the job." It has been designed for students who for economic, personal or geographic reasons cannot otherwise attend the regularly scheduled daytime dental assisting program classes.

The program, for which registration is now open, has been accredited by the American Dental Association's Council of Dental Education. It is the only offering of its kind in southeastern Michigan.

Questions regarding this program should be directed to WCC staff at (313) 973-3332.

GI Bill home loan eligibility can be used an unlimited number of times provided the veteran applicant has no outstanding Veterans Administration guaranteed loan, over 10 million home loans have been guaranteed since 1944.

NOW OPEN



Women's Apparel
Sizes 36 and up
Boulevard Plaza/Ann Arbor
W. Stadium Blvd. (behind Farmer Jacks)

2500 GEORGE WASHINGTONS FOR YOUR JOHN HANCOCK.

If you agree to serve four years in a military skill designated by the Army, and you qualify, you'll receive a \$2500 cash bonus.

You'll also receive the best benefits the Army has ever offered: over \$419 a month to start (before deductions), plus room, board, medical and dental care.

In addition, you'll have a chance to travel, to continue your education, and earn 30 days vacation pay each year.

One thing to remember, though. Your Army Representative is not only interested in your John Hancock, but hopes you have a little Patrick Henry in you, too.

Call your Army Representative at:
668-2085/2086

Faith Lutheran Bible School Starts Monday

Monday, July 23, will mark the beginning of Vacation Bible school week at Faith Evangelical Lutheran church, 9575 North Territorial Rd., 1/4-mile west of Dexter-Pluckney Rd.

It will run every day next week from 8:30 to 11:30 a.m. This year's theme is "Lord, Teach us to Pray." Besides the Bible stories and art projects there will again be sing-alongs led by Pastor Porinsky, with some more new songs this year.

Anyone age 4 through 13 is invited, particularly those who do not have a church of their own.

Dial-A-Garden Topics Listed

Dial-A-Garden, the system of pre-recorded daily gardening tips, is sponsored by the Washtenaw County Co-operative Extension Service. The system is in operation 24 hours per day, seven days per week. Interested persons are invited to call 971-1122 at their convenience and receive timely, up-to-date gardening information.

Next week's Gardening Topics Are:

Friday, July 20—"Controlling Corn Earworm."

Monday, July 23—"Plant of the Week—Juniper."

Tuesday, July 24—"Hot Weather Care of New Plantings."

Wednesday, July 25—"Pressure Canning: A Must for Canning Vegetables."

Thursday, July 26—"Keep Your Annuals Blooming."

Friday, July 27—"Fall Vegetable Crop."

Monday, July 30—"Plant of the Week—Coneflower."

Tuesday, July 31—"Blossom End Rot on Tomatoes."

Whitmore Lake Area Youth Promoted By Army in Germany

Ronnie A. Reed, whose wife, Debra lives at 9110 Grove Rd., Whitmore Lake, recently was promoted to Army private first class while serving as a teletypewriter repairman with the 261st Signal Company in Kitzingen, Germany.

Reed entered the Army in June of last year.

He is a 1977 graduate of Whitmore Lake High school.

His parents, Mr. and Mrs. Charles Rice, live at 10492 Lakeview Dr.

The Labor Department's Wage and Hour division enforces federal wage and hour laws.



THURSTON HAMRICK—Smiling faces, laughter, and pleased audiences are a product of Thurston Hamrick, rodeo clown from Bowling Springs, N.C. Thurston has one of the largest selections of comedy acts in the business today, which along with his bull fighting and know-how in saving the

cowboy's life in threatening situations make him one of the top ranked professional rodeo clowns in the United States. Hamrick will be appearing at the rodeo in Stockbridge on Friday and Saturday nights and Sunday afternoon, July 20, 21 and 22.

Space Secured for Disabled Artists To Exhibit Works

Ann Arbor Center for Independent Living has secured space at the Summer Arts Festival in Ann Arbor, Wednesday through Saturday, July 25-28, and is interested in contacting disabled artists who want to display and-or sell their work. "The Center will provide the space, the muscle power, the sales pitch and the paper work; you provide the art." Please let us know if you are interested by July 20. All media are welcome.

For more information, call Pat DuFort at the Center (971-0277) by July 18.

Want to do your heart a favor this summer? Ease up on the physical activity during hot spells and be sure to eat a heart-healthy diet. For more information, call the Michigan Heart Association. We're fighting for your life.

Subscribe today to The Standard!

Three Dexter Students Attending Arts Camp

Attending the Blue Lake Fine Arts Camp for the second summer session are three students from the area.

Among the approximately 3,200 elementary through high school students receiving an instruction in a wide variety of fine arts in the Manistee National Forest are Mary Chinn, the daughter of Mr. and Mrs. Angelo A. Chinn of 3811 Loch Alpine Dr. E., Shannon Hemingway, whose parents, Mr. and Mrs. Thomas C. Hemingway,

Francis Grohnert Earns Degree from U. of D. With Honors

Francis D. Grohnert, the son of Dexter attorney Gerald D. and wife Rita D. Grohnert, received his BS degree with summa cum laude honors from the University of Detroit May 12.

He will attend Cooley Law School in Lansing beginning in September.

He lives at 7820 Fifth St.; and Scott Hollister, the son of Mr. and Mrs. H. Gene Hollister of 6911 Park Rd.

VASHER & SONS BUILDERS

Licensed Roofing, Siding, Repairs, Additions

Free Estimates and Complete Guarantees.

Ph. 1-498-2838 or 878-9763 after 5.

KITCHEN REMODELING
★ We at Dutch Country are kitchen remodeling specialists.
★ Expert installation available.
★ Free design layout service.
★ Featuring: HAND CRAFTED AMISH CABINETS.
★ Distinctive "GOLDEN OAK CABINETS" By Continental.
★ Jenn-Air Appliances ★ Delta Faucets ★ Elkay & Kohler Sinks.

VISIT OUR SHOWROOM

DUTCH COUNTRY KITCHENS

146 E. Main 428-7292 Manchester

Now Taking Orders for Fresh Frozen BERRIES & FRUIT
Strawberries - Cherries
Pineapples - Raspberries
Apricots - Peaches
and More!

30 lbs. Strawberries	\$18.50
30 lbs. Red Sour Cherries	\$29.50
25 lbs. Dark Sweet Cherries	\$21.00
30 lbs. Blueberries	\$23.70
32 lbs. Sliced Peaches	\$19.50
30 lbs. Pineapple	\$22.30
28 lbs. Red Raspberries	\$39.50
28 lbs. Black Raspberries	\$37.50
30 lbs. Sliced Apples	\$12.60
32 lbs. Apricots	\$21.50

OTHER FRUITS & OTHER QUANTITIES
ALL CUTS OF MEAT AVAILABLE

DUNBAR'S DEXTER FOOD LOCKERS

Paul Dunbar, Owner 8063 Main St., Dexter
Ph. 426-8466



MIDSUMMER DREAM SALE

THE SALE YOU'VE BEEN WAITING FOR... WHEN EVERYTHING IN OUR STORE IS REDUCED

10% to 50%

OPEN MONDAY, THURSDAY AND FRIDAY TILL 9 P.M.

This is it. The big sale of the summer. The best time to get that new carpeting, new sofa or bedroom set you've been dreaming about. If you don't see exactly what you want on the floor, we'll gladly special order at 15% off. Come in soon for first choice on the super bargains all over the store.

Merkel FURNITURE and CARPET
MAIN STREET IN CHELSEA PHONE 475-8621

Community Calendar

Week of July 19-26
1979

Come Saturday, rain or shine, Chelsea Farmers Market, Park St. parking lot. Homemade German pretzels, white, whole wheat, French breads, rolls, muffins, coffee cakes, cookies, jams, home-grown new potatoes, wax beans, leaf lettuce, green onions, beets, wild blackberries, carrots, plants. Open 7 a.m. -adv6

Ice Cream Social, Francisco St. John's church, Sunday, July 22, 3 p.m. Featuring cake, pie, ice cream, baked beans, sloppy joes, hot dogs and potato salad.

Recreation Council meets first Wednesday of each month at 7:30 p.m. in the city council room p.m. in the village council room above the police offices. Open to the public.

Lyndon Township Board regular meetings the third Tuesday of each month, 7 p.m., in Lyndon Town Hall.

North Lake United Methodist church youth group car wash, Saturday, July 14, 10 a.m. to 3 p.m. at the church.

Chelsea Community Hospital Nutrition Program pre-natal nutrition classes, fourth Tuesday of each month, 6 to 7 p.m. at the hospital. To register phone 475-1311 (Ext. 354). Class is free of charge.

Sylvan Township Board regular meetings, first Tuesday of each month, 7 p.m., Sylvan Township Hall, 112 W. Middle St. adv49tf

The Church of Jesus Christ of Latter Day Saints (Mormons) meets every Sunday, 5 p.m. at the Rebekah Lodge. Public welcome.

Cookbook Debut Luncheon, Tuesday, July 24, 12:30 p.m. at North Lake United Methodist church, 14111 North Territorial Rd. Introducing new cookbook, "1836, The North Lake Society," and featuring Chef Joe Kaecher demonstrating party frills. Tickets \$3.75. Call 475-5243. (Child care—\$1 per family. Bring sack lunches.) Cookbook price—\$3.50. adv6

Waterloo Village United Methodist Church Ice Cream Social, Saturday, July 28, 5:30 p.m., Waterloo Township Hall. Featuring sloppy joes, hot dogs and all the trimmings, pie and cake.

Sharon Township Board regular meeting first Thursday of each month, 8:30 p.m. adv42tf

Chelsea Jaycee Auxiliary still has available a list of qualified baby sitters who completed the baby sitting clinic held earlier this year. Ph. 475-2571 or 475-1966.

Meetings of the Lyndon Township Planning Commission are held at 8:30 p.m. the second Thursday of each month at Lyndon Town Hall.

Chelsea Co-Op Nursery, 11000 Dexter-Chelsea Rd., is accepting applications for fall nursery school for 3's and 4's. Please call Carol Trinkle, 475-8970 or Marsha Hansen, 475-9718. adv2tf

Lima Township Planning Commission, first Tuesday of each month, 8 p.m., Lima Township Hall.

The Residential College Summer Players present Bertolt Brecht's "Pantula and His Hired Man," a

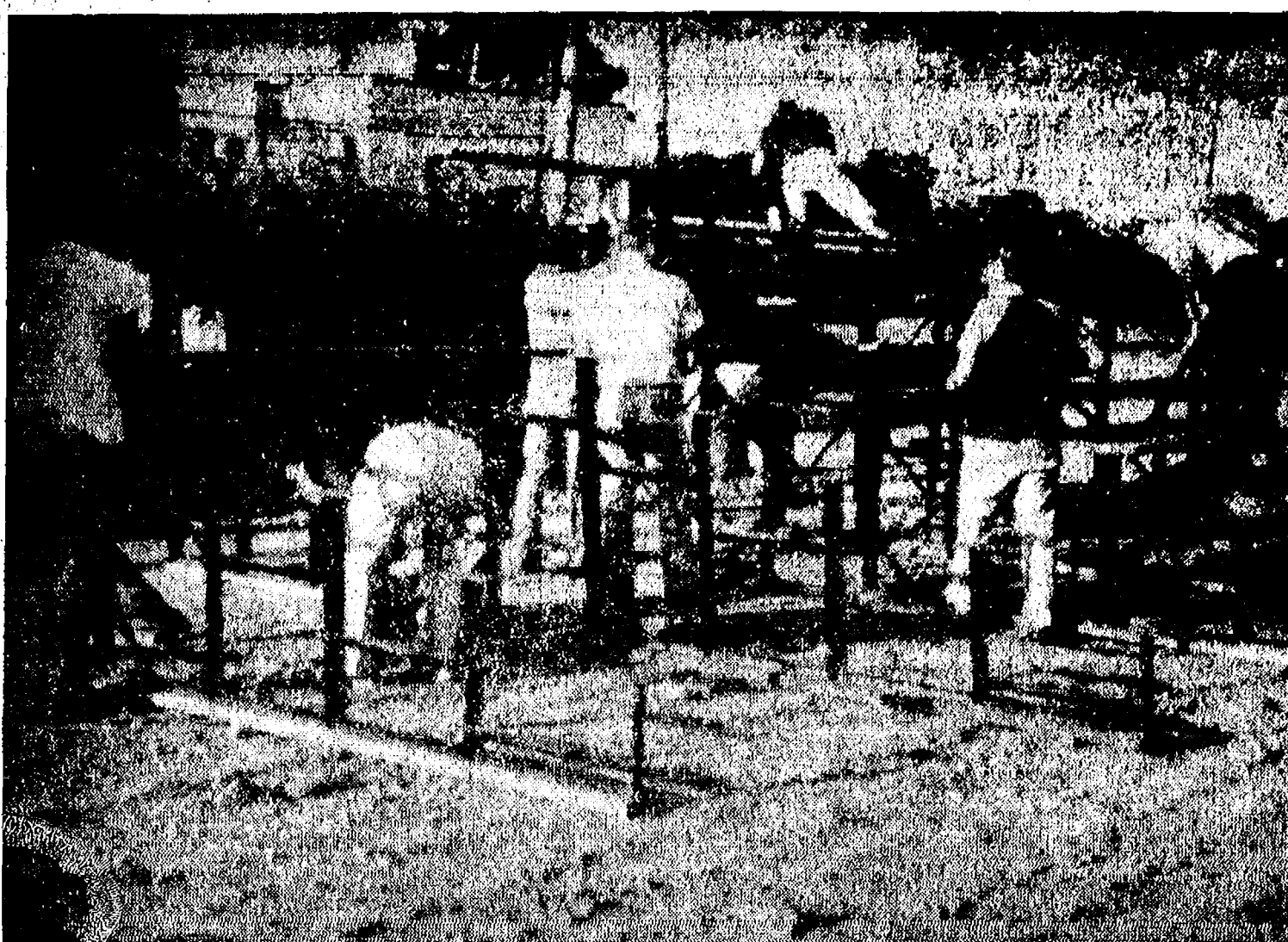

CHELSEA KIWANIANS converged on the Community Fairgrounds Monday night, July 16 to begin assembly of the new fair bleachers. According to John Wellnitz, fair correspondent, the village workers completed roughly half of the 32 sections of seats. Kiwanis President Weldon Harbaugh said the club chose the project to repay the fair for favors granted to the Kiwanis Club.

Fair Bleachers Erected By Kiwanians

On Monday, July 16 the Chelsea Kiwanis Club assembled most of the new fair bleachers in a work bee. Those who came to work were Norm Bauer, Homer Kuhl, Julius Blass, George Palmer, Don Cole, Paul Mann, Earl Heller, Jack Fowler, Bob Aiello, Dave McLaughlin, George Parker, Sam Vogel, Walt Zeeb, Weldon Harbaugh, Jim Daniels, Elmer Kiel, Ron Walter, Charles Cox, Glenn Culler and Dick Coffin.

comic folk play, July 19-21 and July 26-28, curtain 8 p.m. in the Residential College Auditorium, East Quadrangle University of Michigan; E. University between S. University and Hill St. Call 764-0084 for ticket information.

Senior Citizens meet third Friday of every month, pot-luck dinner, games and cards. 6 p.m. at St. Mary's Hall.

Lima township board regular meeting first Monday of each month, 8 p.m., Lima Township Hall.

Lions Club, first and third Tuesday of every month, 6:45 p.m. at Chelsea Community Hospital.

American Legion hospital equipment is available by contacting Larry Gaken at 475-7891.

Chelsea Jaycees, first Tuesday of each month, meeting room at Chelsea Lanes, 7:30 p.m.

Chelsea Communications Club, fourth Wednesday of each month at 7:30 p.m., in the Chelsea Lanes basement meeting room

Others who helped were Allen Cole, Marty Poljan, Kirk Myers, Mary Ann Guenther, John Wellnitz, Dick Poljan, Kay Poljan and Lyle Olson.

Kiwanis president Weldon Harbaugh said that the work project was selected by the organization to repay favors granted the Kiwanis by the fair. The fair is, in turn, grateful for the Kiwanians' assistance.

Next regular meeting of the Fair Board will be Thursday, July 19. Anyone with questions regarding the Demolition Derby should call the fair office at 475-1270 or contact the Wolverine Bar.

Girls Softball Action Moves into High Gear

(Continued from page one)

other win, 14-8, over the Blue Angels.

An excellent, errorless game was played between Basso's Bombers and the Chelseettes, Thursday. Donna Bruck doubled to knock in two runs for the Chelseettes in the top of the first. The following three innings were scoreless for both teams.

Basso's Bombers finally broke loose in the fifth with a Laura Torres double, which scored two runs to even the score. Chris Basso then stepped up and delivered a double to right field, scoring what ended up the winning run.

Bombers, Chandra Hurd, then came in to finish up the pitching duties and help the Bombers to hold the opposition, 4-2.

Tournament play is quickly creeping up on both leagues.

The Junior Miss League teams will participate in a double-elimination tournament, beginning next week. Teams playing in the first round of contests have not yet

been determined by regular season play.

First games in the single-elimination tournament for the Midget League will be played Thursday, July 26. Basso's Bombers and the Chelseettes will meet at 5:30 p.m., followed by action between the Blue Streaks and Giants at 7:15 p.m.

JUNIOR MISS LEAGUE

Standings as of July 14

	W	L	T
Blue Eyes	5	1	1
Red Devils	5	2	0
Black Panthers	4	4	0
Orange Crush	2	4	1
Candy Kisses	1	6	0

MIDGET LEAGUE

Standings as of July 14

	W	L	T
Giants	4	1	1
Red Hots	4	2	0
Blue Streaks	3	3	0
Chelseettes	3	3	0
Blue Angels	2	4	0
Bombers	1	4	1

Pirates Continue Lead In Babe Ruth Play

It was a slow weed in the Babe Ruth League with several rain-outs marring the schedule.

The Pirates continued their tenure in first place and won two games, beating the Giants, 12-6, and the Astros, 11-7. It was a come-from-behind victory over the Giants as the Pirates took an early inning lead and the Pirates came back in the fourth inning to go ahead. Jeff Beaver and Doug Pagliarini teamed up to pitch a four-hitter. Doug Henson had two hits. The Pirates came from behind against the Astros with Randy Krichbaum and Doug Henson each collecting two hits.

Hanging in right behind the Pirates are the Yankees, just one half game off the pace as they continue their steady play. The Royals beat the Orioles with Jeff Blanchard pitching and Ross Murphy in relief. Against the Dodgers Steve Grau struck out 15 as the Royals won handily.

The Astros, in a happy note, have moved out of the cellar. The Astros beat the Reds, 12-5, to notch their first win in league play and vow to win more with new-found pitching strength.

Standings as of July 16

	W	L
Pirates (C)	8	1
Yankees (D)	7	2
Royals (C)	5	3
Orioles (C)	5	4
Athletics (C)	4	4
Dodgers (D)	5	5
Reds (D)	2	5
Astros (M)	1	6
Giants (C)	1	7

Although 90 percent of soybean production is for the food industry, soybeans are now used in livestock feed, for making adhesives, textiles, paper, cosmetics, soap insecticides, electrical insulation and printing inks, among many others.

BIRTHS

A son, Robert Shannon, to Mr. and Mrs. Robert Brown of Stockbridge, Monday, July 9 at University of Michigan Women's Hospital in Ann Arbor. Maternal grandparents are Mr. and Mrs. Les Kelemen of Chelsea. Paternal grandparents are Mr. and Mrs. Robert Brown of Chelsea.

A daughter, Kimberly Beth, on Monday, July 2 at St. Joseph Mercy Hospital to Bill and Cheryl Niehaus, 12035 Jackson Rd., Dexter. Maternal grandparents are Ed and Lois Plummer of Mecosta. Robert and Marjorie Niehaus of Grass Lake are paternal grandparents.

Con Artists...

(Continued from page one)

to record the license plate number, get a good description of the vehicle and note the direction in which the group left. This information should be imparted to Chelsea Police as soon as possible. A bit of forethought and honest curiosity about door-to-door solicitation can reduce the number of victims of these confidence games.

NOW HEYDLAUFF'S
AT

HALF-PRICE ICEMAKER!

WHEN YOU BUY THIS
GENERAL ELECTRIC REFRIGERATOR

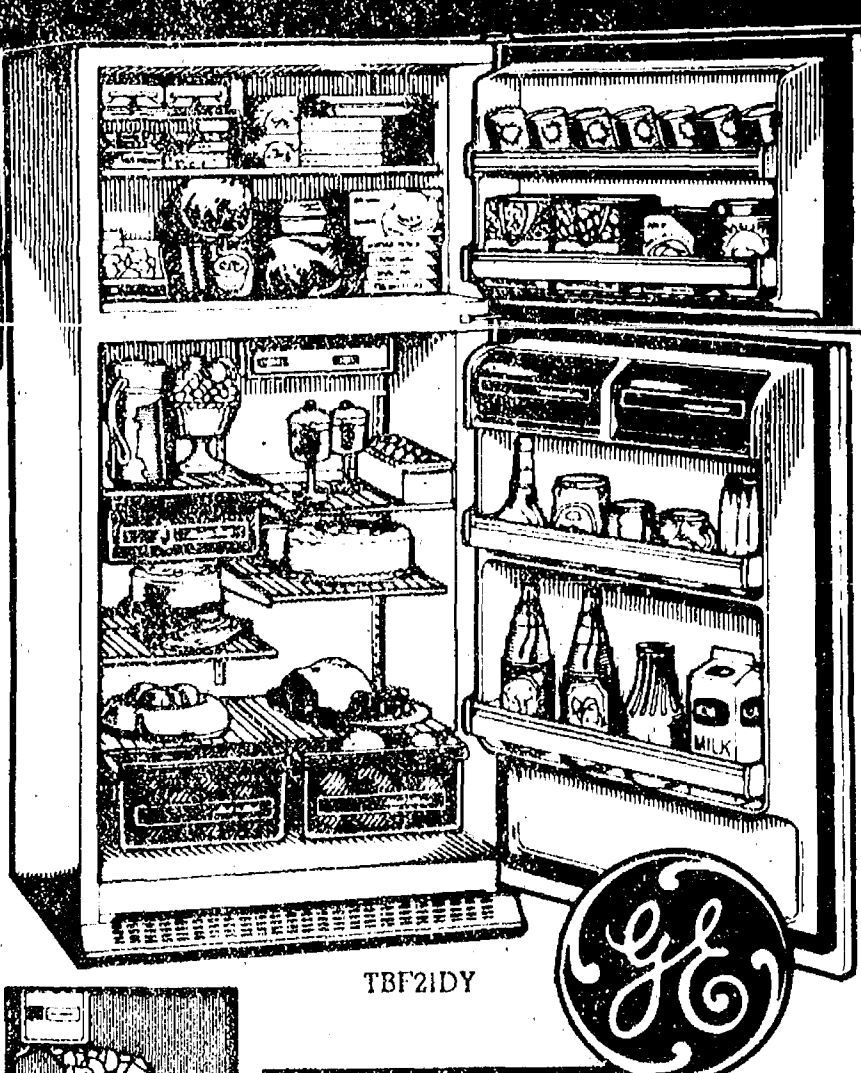

Optional Automatic Ice Maker. Cubes always available. No trays to fill. No spilled water.

Now Moist'n Fresh high humidity pan for moisture loving vegetables. Cool'n Fresh pan (lower humidity) for most fruits, berries.

Energy Saver Switch. Set in NORMAL position. It can help cut operating costs.

• 20.8 cu. ft. capacity, all no-frost with a big 6.97 cu. ft. freezer, yet only 30-1/2 inches wide • Energy Saver switch in normal position can help cut operating cost • Split-level shelves for extra flexibility.

NOW ONLY \$549⁹⁵

Optional icemaker Regularly \$69.95, Now \$35.00
Hurry! Icemaker offer ends soon!

HEYDLAUFF'S

113 N. Main St., Chelsea Ph. 475-1221

A Foot of Comfort



03388

Available in 6" and 8" heights

Step into a solid foot of comfort when you put on this quality Wolverine® boot. Pilotuf® soles are permanently bonded to supple leather uppers. Full cushion inner soles, too. A hard working boot doesn't have to feel like one. Try Wolverine®. You'll feel what we mean.

\$39⁹⁵

STRIETER'S
MEN'S WEAR

Open Mon. thru Sat., 8 a.m. to 5:30 p.m.

WOLVERINE®
Boots & Shoes

Since 1914

110 N. Main
Chelsea
Ph. 475-7472

GAMBLES

Sale
Ends
Aug. 12

*Comparing dealer's regular price and promotional selling price. While supplies last.

SAVE
\$25*

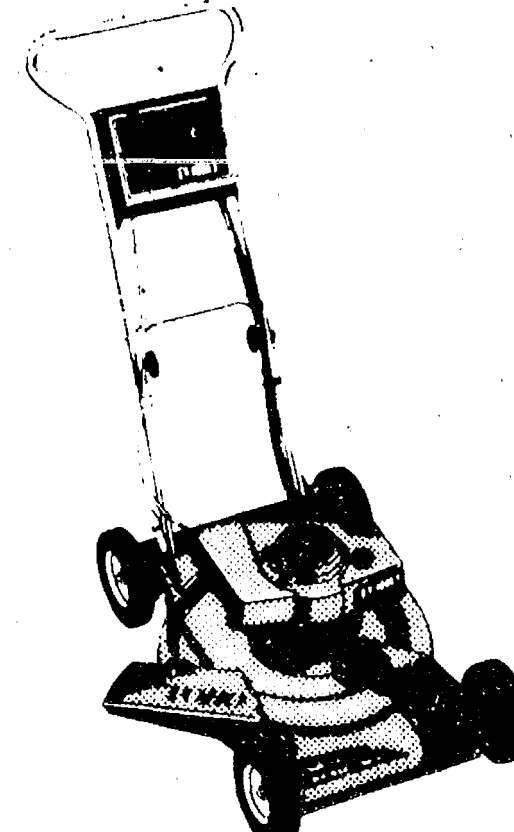

21" Self-propelled
Toro Mulcher® - Deluxe.
No bagging or raking. Feeds clippings to
lawn. Key-Lectric® start. Front drive.
Single lever height-of-cut adjustment.
Model 18085. For a limited time:
Save \$25.

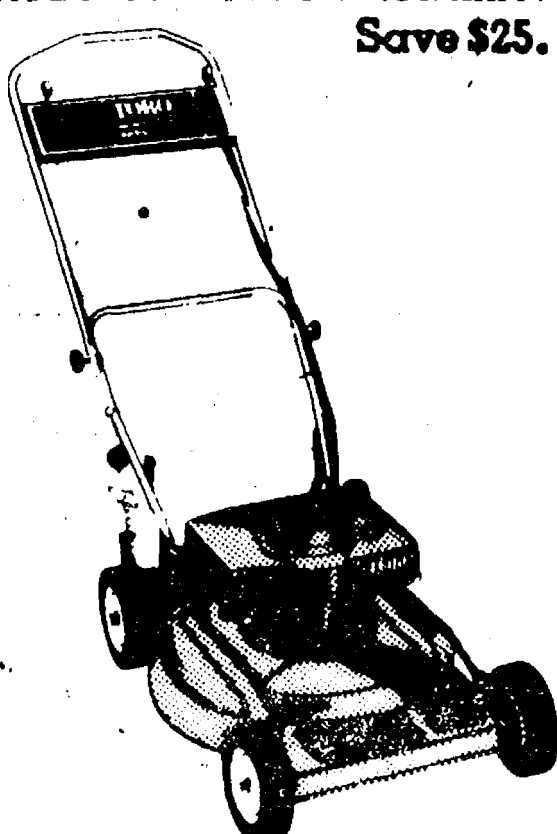

21" Self-propelled Toro
Side Bagger.
Key-Lectric® start. Front drive.
High-Torque® engine.
"Quick-Change" bag kit optional.
Model 21738. For a limited time:
Save \$25.

Haven't you done without a
Toro long enough?®

TORO



Real Estate

By PAUL FRISINGER

REALTOR

ASK NOW - SAVE TEARS LATER

From a buyer's viewpoint, I yearly operating costs for utilities; taxes on house for last year and assessed valuation. basic flaws than after the deed has been signed, sealed and delivered. There is no need to be unpleasantly surprised. How do you avoid this frustration? Have a ready checklist of items to ask your REALTOR — especially on items that the eye cannot see.

For example: Type of and age of heating system. Types of siding, insulation and roof. Kind of interior walls. Type of waste disposal (city sewer, cesspool or septic.) Type of water supply (well or municipal. Does it contain fluoride?). Average or

If there is anything we can do to help you in the field of real estate, please phone or drop in at FRISINGER REALTY CO., 935 S. Main St., Chelsea. Phone: 475-8882, evenings 475-2621. We're here to help!

Swim Club's Final Summer Meet Slated

Chelsea's Aquatic Club evened its record to 2 and 2 last Saturday as the swimmers and divers soundly defeated Forestbrooke Athletic Club by the score of 466 to 347.

Relay first-place finishes were earned by: 8 and Under Boys Medley — Bromley, Weis, Karns, and Kaus;

8 and Under Girls Medley — Lewis, Colombo, Weis and Flintoft;

9 and 10 Girls Medley — Pichlik, Girard, Colombo, Stephens;

9 and 10 Girls Free Relay — Stephens, Hoffman, Seabury, Pichlik;

11 and 12 Boys Medley — Miller, Henson, Baker, Coffman;

11 and 12 Girls Medley — Gunn, Stubbs, Rawson, Wilson;

11 and 12 Girls Free Relay — Stubbs, Fletcher, Gunn, Wilson;

13 and 14 Boys Medley — Oxner, Nicola, Mason, Hoffman;

13 and 14 Boys Free Relay — Nicola, Colombo, Settle, Oxner;

15 and 16 Boys Medley — Gaunt, Gelman, Prohaska, Mason;

15 and 16 Boys Free Relay —

Robbins, Prohaska, Gaunt, Hoffman;

15 and 16 Girls Medley — Radke, Degener, Borders, Springer;

15 and 16 Girls Free Relay — Borders, Radke, Spayd, Springer.

Individual winners included Scott Baker, Dave Karns, Mark Henson, Dave Mason, Dave Nicola, Shannon Springer and Sara Borders.

Double winners were: Sarah Weis, Margie Rawson, Kristin Thomas and Phil Hoffman.

In diving events, firsts were captured by Dave Karns, Sarah Weis, John Cattell, Paula Colombo, Kelly Fletcher, Dave Mason, Craig Wirtz and Mary Bacon.

The club's final meet will take place Saturday at 9 a.m. at the Racquet Club in Ann Arbor.

Postal Service Begins New Size Limits

July 15 was the deadline for mailers to use up small and undersized envelopes and cards, Chelsea Postmaster Richard Schaules reminds customers.

Starting that date, the Postal Service makes its new size standards effective. Cards and envelopes measuring less than 3 1/2 inches high or 5 inches long no longer will be mailable and will be returned to sender.

Extra large first-class envelopes — more than 6 1/8 by 11 1/2 inches — will incur a 7-cent surcharge if they weigh one ounce or less.

Postmaster Schaules advises these oversized pieces will be returned to the sender if they do not carry the 7-cent surcharge but can be remailed if the surcharge postage then is affixed. However, delays for these pieces can be avoided if mailers make sure that sufficient postage has been applied.

The new regulation also will prohibit thin or flimsy cards. After July 15, the cards must be at least seven-thousandths (.007) of an inch thick.

"Small" envelopes and flimsy cards tend to jam mail processing equipment and cause damage to other mail as well," explained Postmaster Schaules. "The surcharge on oversized or odd-shaped pieces is intended to cover the added cost of handling such pieces which must be processed manually." Schaules said, "These standards have been established to allow the Postal Service to process mail more efficiently and this will mean better service for customers."

THE CHELSEA STANDARD

Second Section

CHELSEA, MICHIGAN, THURSDAY, JULY 19, 1979

Pages 9-16

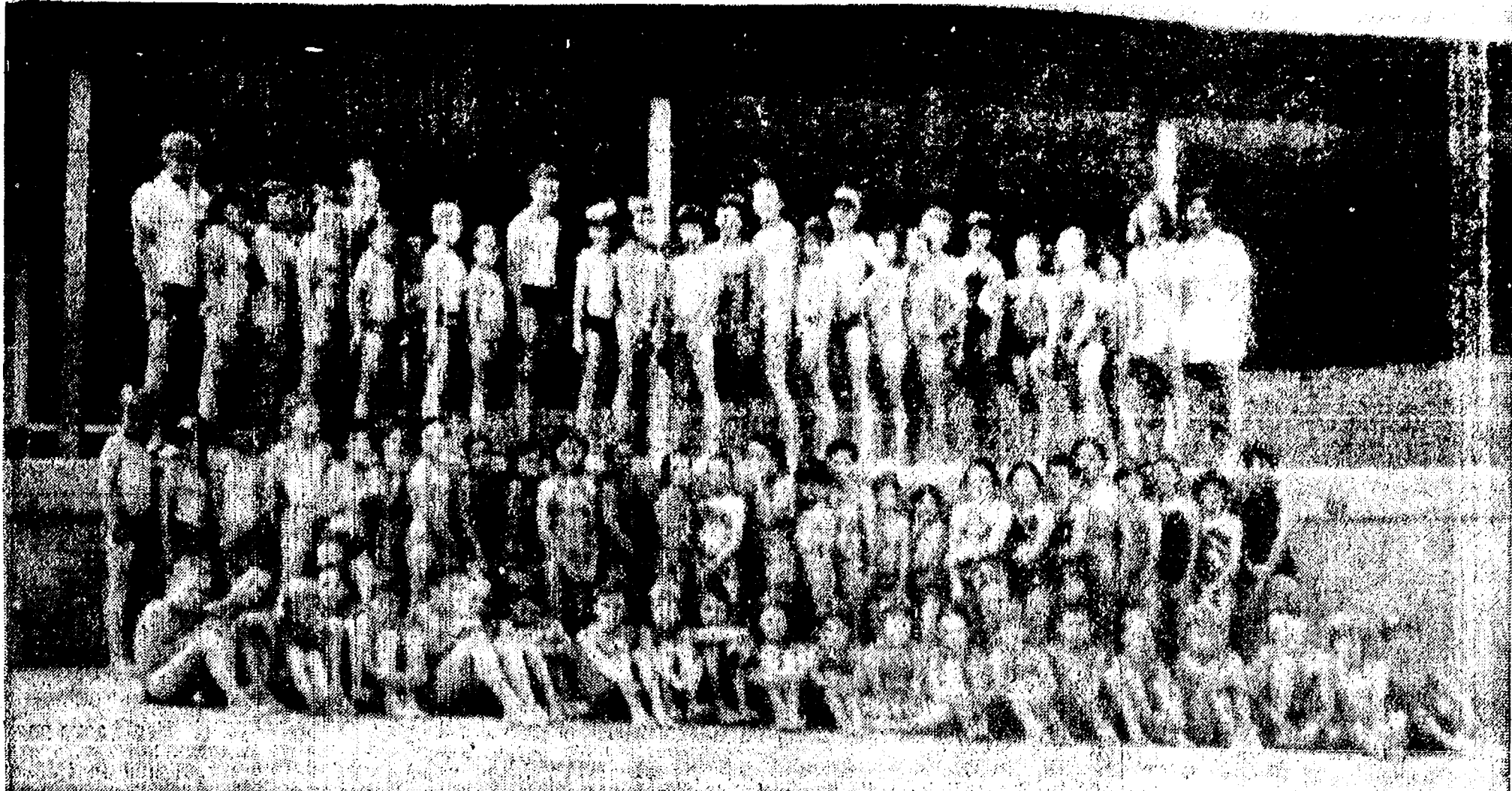

12-AND-UNDER SWIMMERS: Chelsea's Aquatic Club attracted a bumper crop of athletes this season, with more than 125 swimmers and divers participating in five meets. Swimming in the 12-and-under categories this year are: back row, left to right, Assistant Coach Jon Oesterle, Sue Riemenschneider, Karen Wilson, Missy Young, Colleen Stubbs, Jeff Mason, Darren Girard, Teddy Lewis, John Cattell, Chad Hodge, Tim Weir, Craig Miller, Chris Baker, Mike Coffman, Mark Henson, Dan Degener, Scott Miller, Paul Robbins, Ron Johnson, Terry Karns, Sue Schmunk, Deanna Slusher, Jennifer Boughton, Allison Chasteen, Coach Laurie Von Hofe and Coach David Johnson.

Middle row, Bobby Rawson, Scott Bondy, Lisa Wilshe, Gary Callison, Chris Wroubel, Will Brochman, Karen Grau, Christina Guard, Heather Seabury, Laura Stephens, Jodi Settle, Cathy Hoffman, Heidi Apostle, Dawn Thorne, Sallie Wilson, Petra Spaulding, Kevin Broch, Drew Hubal, Kirsten Erickson, Paula Colombo, Melanie Gunn, Kelly Fletcher, Jenny Pichlik, Susan Overdorf, Jennifer Cattell and Margie Rawson. Bottom row, left to right, Tim Karns, Robert Thorne, Garth Gerard, Kyle Plank, Michael Hollo, Scott Baker, Jason Overdorf, Scott Rob, Kenyon Vosters, Sharon Colombo, Sarah Weis, Anna Flintoft, Carrie Flintoft, Teresa Lewis, Christine Young, Joey Bromley, Matt Hubal, Ted Brochman, Joey Nowak, Dave Karns, Chris Callison and Matt Weis.

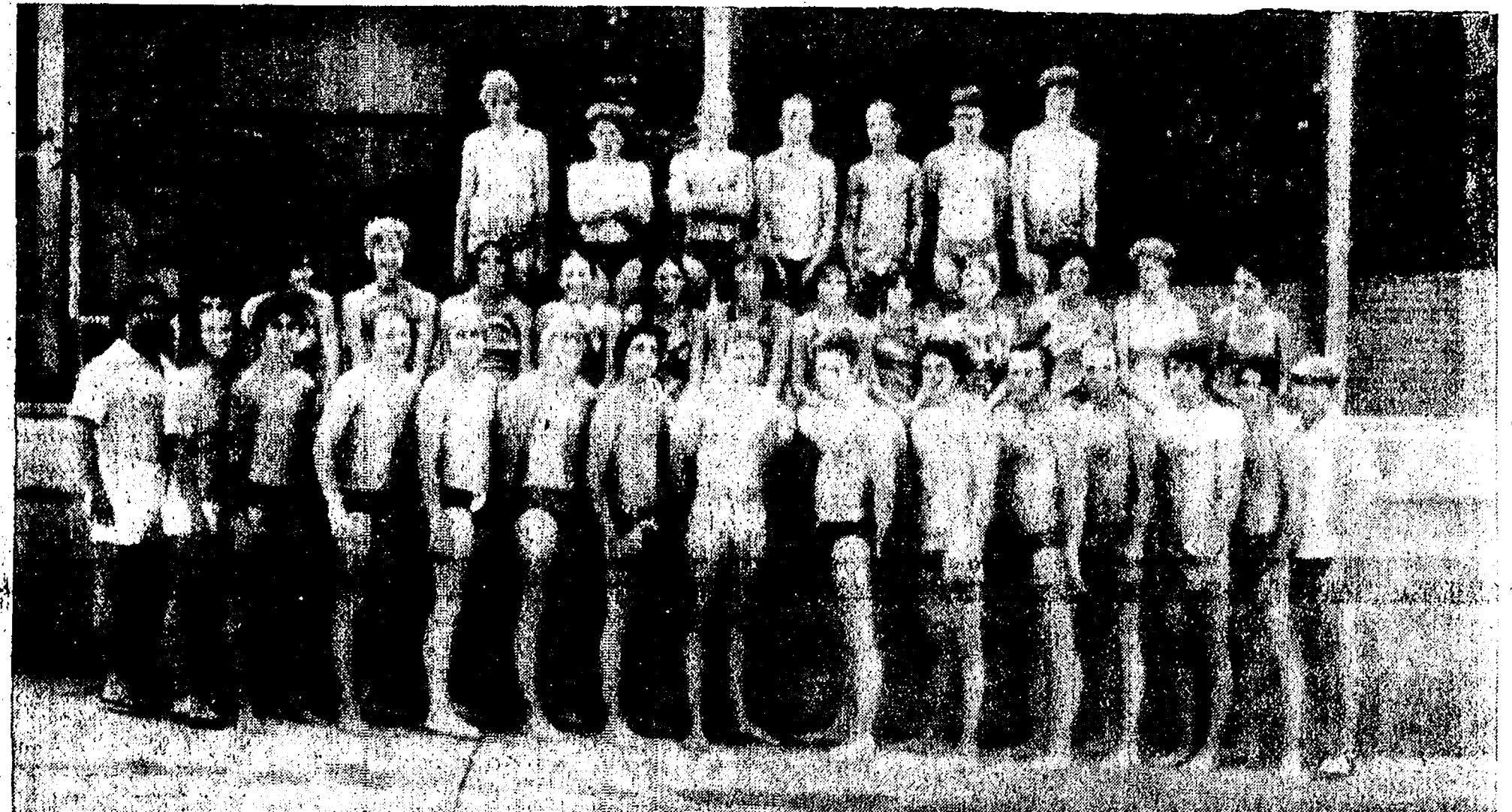

13-AND-OVER SWIMMERS: Chelsea's Aquatic Club has been active this season, participating in five meets. Final meet this Saturday at 9 a.m. at the Ann Arbor Racquet Club will feature these swimmers and divers in the 13 and up age group: back row, left to right, David Settle, Craig Leach, Sean Oxner, John Hoffman, Kevin Colombo, Alan Roderick, Alan Coie; middle row, Sue Young, Pam Spayd, Mary Bacon, Shannon Springer, Sara Borders,

Lisa Radke, Kristin Thomas, Sue Gunn, Teresa Degener, Barb Davis, Janine Hoffman, Sandy Young; front row, Coach David Johnson, Coach Laurie Von Hofe, Craig Wirtz, Dave Mason, Sean Pierson, Keith Geeman, Todd Oxner, Scott Prohaska, Phil Hoffman, John Robbins, Mike Mason, Tom Gaunt, David Nicola, Tom Hill, Assistant Coach Jon Oesterle.

475-8680 115 PARK ST.
475-8689 CHELSEA, MICH.

MAYER AGENCY

(of Springer-Kleinschmidt Agency Inc.)

Your Local Independent Insurance Agency providing dependable protection and prompt claim payment through 10 of the nation's leading insurance companies.

HOME - AUTO - BUSINESS INSURANCE



Sheridan W. Springer Charles A. Kleinschmidt
Ruth DeVine Donald S. Peck Micky Quackenbush

Tell Them You Read It in The Standard

WEATHER FORECAST: HOT & HUMID

Stay Cool and Dry
with a Room Air Conditioner

AMANA

and

GENERAL ELECTRIC
AIR CONDITIONERS
NOW IN STOCK

Models and installation available
for any type window.

Prices start \$169⁹⁵
as low as

We will close at 5:30 Friday, June 8

HEYDLAUFF'S

113 N. Main St., Chelsea

Ph. 475-1221

Football Agility Program Starts Next Monday

All boys who will be in the 9th through 12th grades in the fall are invited to take part in a football quickness and agility program at Chelsea High school. This program will be held Monday, July 23, Wednesday, July 25 and Thursday, July 26 at 6:30 p.m. in the high school gymnasium.

It is important that any young man planning to play football take part in this program to begin conditioning and improvement of skills for the upcoming season.

equipment operators!



Here's a man's boot every step of the way! Rugged, handsome, ready for a rough day's work anytime. Easy on the feet, too. Stop by — try on Pecos by Red Wing and be convinced!

RED WING

VOGEL'S & FOSTER'S

Ph. 475-1606 Chelsea, Mich.

WANT A NEW BOAT?

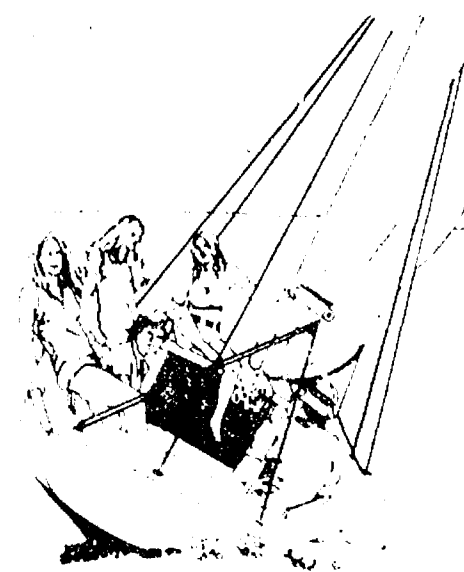

Come to the
"Bank that has it all"
for your consumer loans



ANN ARBOR TRUST COMPANY

1478 Chelsea-Manchester Road • Chelsea, Michigan 48118 • 313-475-9154

MEMBER F.D.I.C.

**Ads
Taken
Till 5 p.m.
Monday**

PUT IT IN THE WANT ADS FOR RESULTS

**Just
Phone
475-1371**

WANT ADS

PIANO LESSONS in my home, age 5 and older. Lessons tailored to your needs. Experienced teacher. Ph. 475-9225. x7-2

Lawn Maintenance

Richard Smith
475-8984 after 5 p.m.
1975 BUICK Regal 4-dr. Air cond., auto trans., many other accessories. \$2,488. Lloyd Bridges Chevrolet, Chelsea, 475-1375. x6

SAND GRAVEL

KLINK EXCAVATING

Bulldozer — Backhoe
Road Work — Basements
Trucking — Crane Work
Top Soil — Demolition
Drainfield — Septic Tank
Trenching, 5' up

Industrial, Residential, Commercial
CALL 475-7031

HELP WANTED

Diemakers, competitive wages, career growth with full fringe package. Reply by resume to May & Scofield, Inc., in care of Personnel Office, 627 S. Dearborn, Howell, Mich. 48843. x11f

LAND CONTRACTS & MORTGAGES

GARBS wanted — Land contracts purchased, any amount, anywhere in Michigan. Lowest discounts. Can also make real estate loans. Call Dan Duncan, Ann Arbor Real Estate Co., 688-8595. x1f

McCulloch Portable Generators Chain Saws

WE SELL, SERVICE,
SHARPEN AND TRADE.

Chelsea Hardware

FULL BOOKKEEPING services.
Ph. 475-9732. x8-4

ATTIC INSULATION Class I

Cellulose Insulation
installed by trained
installers

FOAM

WALL INSULATION
Highest thermal efficiency
of any insulation type.

New and Existing Construction.

FOAM MASTERS

Complete insulation contractor
Licensed and Insured.
475-1625
Free Estimates

MODERN DUPLEX IN DEXTER — 2-bedroom, ground level, married couple preferred. No pets. \$275 plus utilities. Send inquiries and references to Unit 21-B, Box 17, Chelsea, 475-1375. x6

Your Approval

is the
cornerstone
of our
business

Staffan Funeral Home

"Funeral Directors for Four Generations"

124 PARK STREET

PHONE GR 5-1444

WANT ADS

GERMAN SHEPHERDS — Black and tan puppies, 6 wks. Champion AKC for pet price. Must sell by July 26. Ph. 665-5017. x6-2
FOR SALE — Purple raspberries. You pick. Ph. 475-2802. x6-2

McClellan's Evergreen

Nursery

11362 Trist Rd.
Grass Lake

Ph. (517) 522-5177

I-94 to Grass Lake exit, north on
Mt. Hope, 5 miles to Trist Rd.

FOR SALE

Sweater, hand-crocheted Norwegian type jacket. Call 475-7203. x6

GARBAGE SALE—Some antiques. Friday, 5 to 8; Saturday and Sunday, 10 to 5. 20160 Brown Dr., Chelsea. x6

FOR SALE — Cabbage, carrots, rhubarb and other vegetables. Second house north of Jiffy Market on Wernker Rd. x6-2

Roofing Vinyl Siding Blown Insulation Formica Work Cabinet Work

Joe Edwards
420-4057
Licensed Contractor

TIRED OF LOOKING? We can help. Red Giant has a large selection of houses, apartments, studios, all sizes, areas and prices. Call and see if they have what you're looking for. Free evaluation by phone. Small fee if they help you. Open 9 a.m. to 9 p.m. Call Red Giant, 662-8923. x46f

STEP UP TO KOZMA CONSTRUCTION

And
Step
Down
In
Price

LICENSED
BUILDER
FREE ESTIMATES
COMPLETE
CONSTRUCTION
SERVICES

CALL
LEN KOZMA
475-7452

BEAUTIFUL, YEAR-ROUND HOME on excellent lake-front beach. Just a stone's throw to black-top road, 2,100 sq. ft. living area, fireplace in living room, 4 bedrooms plus den, 1 1/2 baths. Better be an early bird. Ph. 1-429-7159 or 662-2571. Ask for Florence Cammett, Earl Keim Realty. x9-4

WOMEN love Host for carpet cleaning. It's faster, easier than shampoo and makes carpets new again. Rent the HOST machine. Merkell Home Furnishings, Chelsea, 475-8621. x6

WANT ADS

BLACK DIET for sale. Tested and proven excellent for gardens and lawns. Six yards delivered, \$95. Ph. 428-7784. x1f

FRISINGER

\$59,900 — 4-bedroom family home, dining room, family room, fireplace, Village of Chelsea, walk-out lower level, pool, excellent location for schools, immediate occupancy.

\$81,000 — 2-bedroom home, 1 1/2 baths, 2-car garage, small rental home on property, 3.1 acres. Grass Lake schools.

14.8 ACRES of woods, surrounds this under construction 4-bedroom home, family room, 2 baths, 2 free standing fireplaces, green-house off lower level, walk-out, 8'x50' deck. Chelsea schools.

VACANT LAND — Two 10-acre parcels, one in Stockbridge schools, one in Manchester schools.

SUPER CHALET on spring fed bay at Patterson Lake, 4 bedrooms, 2 baths, family room, dining room, 2 1/2 plus 1/2 car garage, 1.8 acres, Pinckney schools.

LARGE TREES on beautiful lot with brick ranch, 3 bedrooms, dining area, 2-car garage, split level bay, Patterson Lake, Pinckney schools.

\$72,500 — Under construction, ready to move into immediately, 3-bedroom brick and frame ranch, 2 baths, 2-car garage, quality built home, carpet and paint allowance, quiet street.

\$84,500 — 3-bedroom tri-level, family room, fireplace, dining room, nice garden area, many trees, 1/2 mile east of Grass Lake, immediate occupancy.

\$106,000 — 3-bedroom brick, 2 1/2 baths, dining room, family room, 2 1/2-car garage, walk-out lower level, nice country setting, possible land contract. Dexter schools.

FRISINGER REALTORS

Chelsea 475-8681
935 S. Main St.

Eves:
Herman Koehn 475-2613
Bob Koch 426-4754
Paul Erickson 475-8111
Ray Knight 475-9230
Eva Halverson 426-4483
Dolly Alber 475-2801
Paul Frisinger 475-2621
George Frisinger 475-2903

PIANO TUNING and repair. Qualified technician. Call Ron Harris, 475-7134. x1f
1974 JEEP WAGON — Auto. trans. Extra clean throughout, save. Lloyd Bridges Chevrolet, Chelsea, 475-1373. x6

Planning A Party?
Reception or Special
Get-Together?

Phone 662-1771 days

Zemke
Operated Machines
For Rental Of
Music Machines
Juke Boxes.

HELP WANTED — Experienced woman for general housework, 1 day per week. Must have own transportation and references. Ph. 426-4533. x6f

J. R. CARRUTHERS
LICENSED
RESIDENTIAL BUILDER
CUSTOM HOMES
ADDITIONS/FIREPLACES
PATIOS
ROOFING/SIDING/REPAIRS
475-7234
CHELSEA

FOR SALE—1979 Nova hatchback, 6 cylinder, automatic, power steering, power brakes, rust proofed. \$4,000. Ph. 475-1646 after 5 p.m. x7-2

MAUSOLEUMS ★ MONUMENTS
BRONZE TABLETS ★ MARKERS
**BECKER
MEMORIALS**
6033 Jackson Road
ANN ARBOR, MICHIGAN

WANT ADS

FOR SALE — One fattening pig. Ph. 475-8575 after 6 p.m. or all day Tuesday. x6-2
CARETAKERS WANTED for McKune Memorial Library. Middle-aged or retired couple to do interior cleaning and care of lawns, show removal and other outside upkeep in exchange for apartment with light and heat furnished. Call at the library, 221 S. Main St. for an application form. x1f

**Pierson &
Riemenschneider**
475-9101

NEW LISTING—You'll save gas by living in town. 3-bedroom home nicely decorated and in immaculate condition. Brick and aluminum siding exterior, fenced yard, plenty of closet space. \$54,900.

CLEAR LAKE FRONTAGE—Clean and cozy lake-front home in the Waterloo Recreation Area. Double lot, 66' sandy beach, fireplace and garden space. Nice area just minutes from I-94. \$82,000.

YOU MUST SEE this attractive and efficient kitchen to appreciate it. Also, family room with brick fireplace, beautifully finished basement, plus study and fruit cellar. Fenced yard with patio and grill. \$85,000.

BEAUTIFUL VIEW of Cavanaugh Lake. 4-bedroom home has 148' of good beach, large screened-in porch, dock, beautiful large lot with mature trees. Great potential! \$79,900.

**Pierson &
Riemenschneider**
REALTORS

111 Park St. - 475-9101

EVES:
Patrick Merkel 475-1824
Marlyn Chastain 475-2934
Dal Queenan 475-1819
Riemenschneider 475-1469
Linda Ellenwood 596-2175
John Pierson 475-2034
Norma Kern 475-8132

CEMETERY LOTS for sale, at Moore Cemetery on Wernker Rd. Ph. 475-8897. x6

SECLUDED, all-brick ranch on small acreage. 4 or 5 bedrooms. 2 baths. Lake access. Chelsea schools. Priced to sell. Shown by appointment only. Phone Kleis Real Estate, 475-7322. x1f

SILK FLOWERS
By Fay.
(517) 851-7320

3261 Henry Rd., Stockbridge 49285
FOR SALE — Two antique chests, single mattress, Hollywood frame. Ph. 475-9477. x6

RABBITS FOR SALE — New Zealand Whites, Bucks and does. \$1 each. Ph. 420-3934. x6

FOR SALE — Like new walker; nice car seat; wedding gown, size 7-8, long with train, long bridesmaid dress, size 7-8; big dresser mirror, cheap but nice; king size waterbed. Ph. 475-7156. x6

**DAY HELP
WANTED**
7 a.m. to 5 p.m.
Apply in person.

MCDONALD'S
1535 S. Main
Chelsea

WANTED—Plow ground and standing hay. Ph. 475-2771. x7f

FOR SALE — Sailboat, 12 ft. Hobie Mono Cat. Excellent condition. Ph. 475-2642 after 6 p.m. x7-2

GARAGE SALE — Old oak library table, dinette set, walnut sofa with matching Mr. and Mrs. chairs and ottoman, coffee table, lamps, 10,000 BTU and 8,000 BTU Frigidaire air conditioners, paperbacks and household items priced to sell. 316 Garfield St. Thursday and Friday, 10 to 5, weather permitting. x6

Executive Secretary

POSITION AVAILABLE for an experienced secretary with good typing and shorthand skills to join our new Graphics System Division. Would be working with a vice-president and a marketing staff. Excellent salary and fringe benefits. Call Lillian Russell at 973-1300 for an appointment.

**Applied Dynamics
International**
3800 STONE SCHOOL RD.
ANN ARBOR, MICHIGAN
Equal Opportunity Employer x6

1977 DODGE 1/2-ton pick-up, 6-cyl. engine, std. trans., lots of gas mileage. \$2,888. Lloyd Bridges Chevrolet, Chelsea, 475-1373. x6

FOR SALE — Camper for stand-up pick-up. Travel home with intercom. \$200. Ph. 475-7030. x8-3

FOR SALE — 1974 Chevy Crew Cab. Good condition, new paint and new tires. Ph. 475-2137. x7-2

WANT ADS

**LITTLE WACK
EXCAVATING**
Basements — Drainfields
Building — Digging
Snow Removal — Tree Removal

LICENSED AND INSURED
Paul Wackenhut
Ph. 428-8025

FOR SALE — 1975 Matador X. Excellent condition but needs engine work. \$1,000. For information call 475-7951. x6-2

**NEW 1978 AUTOS
Being Sold
At Invoice**

'78 CORDOBA, 400, auto., p.s., p.b., air, T-bar roof, red. Stock No. 1883.

Demos

'79 ST. REGIS 4-dr., 360, air, stereo, cruise, tilt. SAVE

'79 MAGNUM XE, 318, air, stereo. SAVE

'79 CORDOBA, 318, air, stereo, tilt.

'79 LE BARON Medallion 4-dr., 318, auto., p.s., p.b., air, stereo, cruise. SAVE

Factory Officials Cars

'79 VOLARE 4-dr., 6-cyl., auto., 66 miles. \$4595

'78 ASPEN wagon, 318, auto., p.b., p.s., air cond., stereo, power windows, cruise control, 10,472 miles. 0 highway miles. \$4995

'78 VOLARE Premier wagon, 225, auto., p.s., p.b., 60-40 seat, air cond., 12,675 miles. \$5195

'78 ASPEN 4-dr., custom interior and exterior, 225, auto., p.s., p.b., air, 7,161 miles. \$4895

'78 DODGE Royal Sportsman Maxiwagon, 360, auto., p.s., p.b., air, stereo, rear heater, 10,445 miles. \$5595

**Village
Motor Sales, Inc.**

CHRYSLER - DODGE
PLYMOUTH - DODGE TRUCKS
Phone 475-8661
1185 Manchester Rd., Chelsea

Hours: 8 a.m. to 5:30 p.m.
Tues. thru Fri. Until 8 Monday
Saturday 9 to 12

1971 DODGE DART Swinger, 318, p.s., air cond., AM-FM. Excellent condition. Ziebart when new, \$1,500. Ph. (517) 522-4610. x6

VACUUM CLEANERS

Authorized Electrolux
sales and service.

James Cox
428-8444, or 428-8686
118 Riverside Dr., Manchester
PATCHING AND PLASTERING.
Call 475-7489. x3f

CARPETING

Discontinued numbers, ends of rolls, in many colors and sizes at cut rate prices.

Nearly 100 pieces to select from.

MERKEL BROS.

COME SATURDAY, rain or shine, Chelsea Farmers Market, Park St. parking lot. Homemade German pretzels, white, whole wheat, French breads, rolls, muffins, coffee cakes, cookies, jams, homegrown new potatoes, wax beans, leaf lettuce, green onions, beets, wild blackberries, carrots, plants. Open 7 a.m. x6

Have You Been
Thinking of Selling?

Then Call Us About
Listings at 3 1/2 %
Or Don't Complain About Illegitimate Real Estate Commissions

IN THE COUNTRY and on 10 beautiful, treed acres. Possible pond, 3 bedrooms, 2 full baths, family room, fireplace (brick), partial basement. West of Manchester, \$77,900. Great 8 1/2 per cent assumable mortgage.

CALL
Gallatin Realty Co.
427 N. Main, Ann Arbor
Ph. 994-1202

WANT ADS

FOR SALE — 1973 Pinto, Automatic, power steering and brakes, fireproofed, 59,000 miles. Ph. 475-7878 after 6 p.m. weekdays and anytime week-ends.

BABYSITTING done by reliable teenager. Excellent references. Ph. 475-9822. x7

WANT ADS

APARTMENT to share, Chelsea, 2-bedroom, living room, kitchen, bath. Non smoker please. Utilities paid. Ph. 971-5424 persistently (until Sunday). x6

FOR SALE — 1974 Honda motorcycle, 360. Low mileage. Owner in "service". Reasonable. Call after 5 p.m. (517) 596-2025. x6

THORNTON
475-9193

NEW LISTING! Nice 'n' new 3-bedroom ranch — ideal for country lovers! 3 bedrooms. Full basement. 2-car attached garage. On 1 1/2-plus acres. Immediate possession \$61,500.

NEW LISTING! Centrally located between Jackson and Ann Arbor. 1,600 sq. ft. Super family home includes 4 bedrooms and 2 baths! On 2 acres. \$64,500.

A GOOD INVESTMENT! Older 3-bedroom home located in Village of Chelsea! Dining room. Garage. Large garden area. More! \$58,900.

ON 4 ACRES! Brand new builder's home is ready for occupancy! 2,600 sq. ft. of living area! Natural stained woodwork, 4 bedrooms. Fireplace. 2 baths. Carpet allowance plus many more extras! Secluded location. \$94,700.

**ROBERT H.
THORNTON**
Tr. P.C.
REALTOR

CHELSEA (313) 475-9193
Chuck Walters 475-2808
George Knickerbocker, 475-2646
Darla Bohlender 475-1478
Helen Lancaster 475-1198
Lang Ramsay 475-8133
Mark McKernan 475-9424
Warren McArthur 475-1625
Pat Starkey 475-9544

FOR RENT — 2-bedroom duplex in Chelsea. \$325 includes utilities. Ph. 475-7146. x7-2

2-FAMILY GARAGE SALE — Saturday and Sunday, July 21-22, 9 to 6. Electric dryer, table, lamps and household items. 1223 and 1227 Meadow Lane, one block north of Old US-12, just west of Wilkinson.

WANTED — Pity for a poor soul who just turned 30. Call or send condolences to Kathy Sprawka, 9735 Joslin Lake Rd., Gregory, 475-1800. x6

FOR RENT — 2-bedroom duplex in Chelsea. \$325 includes utilities. Ph. 475-7146. x7-2

2-FAMILY GARAGE SALE — Saturday and Sunday, July 21-22, 9 to 6. Electric dryer, table, lamps and household items. 1223 and 1227 Meadow Lane, one block north of Old US-12, just west of Wilkinson.

WANTED — Pity for a poor soul who just turned 30. Call or send condolences to Kathy Sprawka, 9735 Joslin Lake Rd., Gregory, 475-1800. x6

**Manchester
Locker Plant**
Ph. 428-7600

WEDDING STATIONERY — Prospective brides are invited to see our complete line of invitations and wedding accessories. The Chelsea Standard, 300 N. Main. Ph. 475-1371. x8f

WANTED — Someone to care for lawn of house at Cavanaugh Lake. Must have own lawnmower. Ph. (517) 596-2555. x6

HELP WANTED — Waterfront attendant, night watchman and kitchen help for Cedar Lake Camp in August. Ph. Hemophilia of Michigan, 663-0551. x6

**RON MONTANGE
CONSTRUCTION**
(RJM, INC.)

—Full carpentry services (rough & finish)
—Additions, remodeling & repairs
—Concrete
—Roofing and Siding
—Cabinets & formica work
—Farm Buildings
—Excavating & trenching

QUALITY WORKMANSHIP
FREE ESTIMATES
Ph. 426-2585
or
475-1080

LYNDON COLOR LABS — Full-time, permanent personnel in our Custom Printing Department. Experience not necessary. Apply in person, 7200 W. Huron River Dr., 9 a.m.-4:30 p.m. An equal opportunity employer. x2f

SWIMMERS SPECIAL — All male and female Racerback Swimsuits, 25 per cent off, Friday, July 20, 6 to 8:30 p.m. only. Vogel's & Foster's. x6

FOR SALE — 1973 Pinto, Automatic, power steering and brakes, fireproofed, 59,000 miles. Ph. 475-7878 after 6 p.m. weekdays and anytime week-ends.

BABYSITTING done by reliable teenager. Excellent references. Ph. 475-9822. x7

WANT ADS

PICK-UP a free copy of Bible references to comfort. Ph. 426-4082, M. Smith. x45f

\$50 REWARD — For information leading to signing of lease in Dexter or Chelsea for house. Ph. Ken at 668-1986. x6f

OFFICE SPACE available in downtown Dexter. For information call 426-4095. x48f

FOR SALE — Like new, 30" gas stove, 30" Franklin wood stove, and older, upright, large freezer. Ph. 426-3887 persistently. x1f

FOR RENT — 1979 Ford 15-pass. Club Wagon Buses by the day, week-end, week or month. Insurance. Palmer Ford, 222 S. Main. 475-1301 for rates. x2f

Visit Our Wicks Model Home

OPEN HOUSE

at
5201 Brooklyn Rd.

LITTLE WANT ADS! BIG PLUSES FOR BIG RESULTS!

JUST PHONE
475-1371

WANT ADS

CORRECTIVE HORSESHOEING and trimming. Mike Brisbois. Ph. 467-3636. x451f

REMODELING UNLIMITED - All types of remodeling, renovation, additions, repairs and electrical work. Ph. (313) 498-3276. x341f

FOR SALE - Antique baby grand Waltham piano. Ph. 475-8936 or 475-2972. x5-2

USED CARS

1977 CHEVROLET Monte Carlo, 2-dr. \$3395

1976 CHEVROLET Monte Carlo, 2-dr. \$3395

1976 OLDSMOBILE Regency LS, 4-dr. \$3195

1976 OLDSMOBILE Delta 88 Royale, 4-dr. \$3195

1975 CHRYSLER Cordoba, 2-dr. \$2695

1975 BUICK LeSabre Custom, 2-dr. \$2495

1974 OLDSMOBILE Toronado, 2-dr. \$895

1973 CHRYSLER Newport, 2-dr. \$895

1973 CADILLAC Eldorado, 2-dr. \$395

1972 OLDSMOBILE Delta 88, 4-dr. \$395

1972 PONTIAC Catalina, 4-dr. \$395

1971 OLDSMOBILE Delta 88, 4-dr. \$395

1971 FORD Club Wagon, 12-pass., Air \$1295

JULY AND AUGUST HOURS:
Tues, Wed., Fri., 8 to 5:30 p.m.
Mon. and Thurs., 8 to 9 p.m.

**FAIST-SPRAGUE
BUICK-OLDS, INC.**
1500 S. Main St., Chelsea
Ph. 476-8664

SPECIAL FORMULA - Cole's Starter and Grower Crumbles for best growing baby chicks. Cole's Elevator Co., Inc., Gregory 498-2735. x11-12

2-BEDROOM APARTMENT - Pinckney. \$250 per month plus utilities. First and last month's rent in advance plus \$100 damage deposit. Ph. 426-8129. x6

NEW SUPER MIX goat feed coated with wet molasses. 100-lb. sack. Cole's Elevator Co., Inc., Gregory 498-2735. x11-12

**R. L. BAUER
Builders**
LICENSED AND INSURED
Custom Building
Houses - Garages
Pole Barns
Roofing - Siding
Concrete Work
FREE ESTIMATES
Call 475-1218

WANTED - Pitty for a poor soul who just turned 30. Call or send condolences to Kathy Sprawka, 9735 Joslin Lake Rd., Gregory. 475-1860. x6

FOR SALE - Washing machines, clothes dryers, electric and gas stoves, refrigerators, tables, chairs, buffets, electric typewriter, china cabinets, lamps and lots of other things. Everything reconditioned and can be seen operating. Open daily. 7997 Grand, Dexter. Ph. 426-3355. x6

**CASH FOR LAND CONTRACTS
& REAL ESTATE LOANS**
Any type property anywhere in Michigan. 24 Hours. Call free 1-800-292-1550. 1st National Accept Co.

WANT ADS

1972 HONDA CT-70, very good condition, runs well, many new parts, recent major tune-up. \$250. Ph. 475-9237. x6-2

Chelsea Plumbing & Heating

QUALITY WORKMANSHIP

REASONABLE RATES

Specializing in
-New Construction
-Remodeling
-Hydronic Heat

**GAIL SHEARS
Licensed Journeyman
GARLAND DE YOE
Licensed Master
Ph. 475-1037**

FOR LEASE - Second floor new office space in Village of Dexter. Will partition to suit. Ph. 1-583-1355 or 1-852-8335. x421f

NEW SUPER MIX horse feed. 12% protein. Coated with wet cane molasses. Cole's Elevator Co., Inc., Gregory. 498-2735. x11-12

Your Wedding deserves the very best in Wedding Flowers

We specialize in a complete line of wedding flowers and wedding accessories to fit your budget. Come in or call us for an appointment.

Chelsea Greenhouse
7010 Lingane Rd., Chelsea
475-1353 or 475-1354 x391f

1969 CHEVROLET Malibu 2-door HDTP, air, radial tires, power steering. Needs body work. \$295. Ph. 475-9257. x6-2

BLACK DIET for sale. Tested and proven excellent for gardens and lawns. Six yards delivered. \$35. Ph. 428-7784. x481f

NEW SUPER MIX goat feed coated with wet molasses. 100-lb. sack. Cole's Elevator Co., Inc., Gregory 498-2735. x11-12

Complete Body Repair Service

Bumping - Painting
Windshield and Side Glass
Replacement

Open Monday Until 8
CONTACT DON KNOLL
FOR FREE ESTIMATE

**Village
Motor Sales, Inc.**
CHRYSLER - DODGE
PLYMOUTH - DODGE TRUCKS
Phone 475-8661

1185 Manchester Rd., Chelsea
Hours: 8 a.m. to 5:30 p.m.
Tues. thru Fri., Until 8 Monday
9 a.m. to 12 noon Saturday x141f

FOR SALE - Presto pressure cooker and canner. Cast aluminum with steam gauge. Hold 7 quarts or 9 pints. Ph. 475-8373. x6

WANT ADS

17" ENGLISH SADDLE - Like new. English riding outfit, used once. Ph. 475-1719. x6-2

EXECUTIVE HOME for sale - 50 ft. deck and 50 ft. patio on 164 feet frontage on Cavanaugh Lake. Watch the sun set from the deck of this most unusually designed home. Living room, dining room, 4 bedrooms, 2 baths, 35 ft. family room with wet bar, 2 fireplaces, many extra features. Shown by appointment only. Ph. 475-2185. x6-2

Automotive Rust Proofing Cars and Trucks

**Village
Motor Sales, Inc.**
CHRYSLER - DODGE
PLYMOUTH - DODGE TRUCKS
Phone 475-8661

1185 Manchester Rd., Chelsea
Hours: 8 a.m. to 5:30 p.m.
Tues. thru Fri. Until 8 Monday
9 a.m. to 12 noon Saturday x11f

HOUSE FOR SALE - 3-bedroom ranch on 3 acres. Nice country setting north of Chelsea. Ph. (517) 851-8129. x6-2

FOR RENT - Fair Service Center for meetings, parties, wedding receptions, etc. Weekdays or weekends. Contact John Wellnitz, phone 475-1518. x311f

CEMENT MIXER for rent. Ph. 475-8984 after 5 p.m. x481f

TRAVEL TRAILERS - 13-ft. and up; 10x55 ft. trailers. John R. Jones Trailer Sales, Gregory, Mich. Phone 498-2655. x431f

CAR RENTAL by the day, week, end, week or month. Full insurance coverage, low rates. Call Lyle Chriswell at Palmer Motor Sales. 475-1301. x251f

SUNSET BUILDING COMPANY

Specializing in
ADDITIONS/REMODELING
REPLACEMENT DOORS
AND WINDOWS
WOOD OR CONCRETE
PATIOS AND PORCHES
REPAIR WORK

No Job Too Small
Give USA Call.
475-2822

BUDGET HOMES - Quality energy-efficient homes roughed-in and finished, from \$15 per sq. ft. Planning service available. Ph. 227-5100 or 231-2668. x7-2

FREE TO GOOD HOME - Small, 3-year-old Shepherd. Active and affectionate, loves adults and older children. Spayed, shots, house broken. Ph. 475-9633. x6

EXTERIOR-INTERIOR PAINTING - Brush, roller, airless spraying. Residential and commercial: farm yards, homes, service stations. Experienced, quality work, references. Reasonable rates. Call Dave, 475-7494. x10-4

HELP WANTED - Classroom aide to assist teacher of students with emotional impairments at Dexter High School. Aide will work on all school days during regular school hours. Applicants contact John Hansen, 426-3991. x6

Barn Specialists
Pole barns, 2-story barns, storage sheds and garages. Any size, as kits or installed. Additions and remodeling. Try our prices. Branstock. Ph. 227-5100 or 231-1728. x7-2

FOR SALE - Used piano, needs some work, \$50. Also used cyclone fence with gates and poles, make offer. Village of Chelsea, 104 E. Middle St. x6

FOR SALE - Joslin Lake, small, waterfront, 2-bedroom house on 1/2 acre. Asking \$54,000. Land contract terms. J. L. Blaylock, Realtor, 769-1070. x7-2

1974 PINTO Squire Wagon, 4-cyl. engine, 2-sp. trans., lots of gas mileage. 33,000 actual miles. Save. Lloyd Bridges Chevrolet, Chelsea. 475-1373. x6

Garage Sale - Piano, clothing, fireplace equipment, misc. items. Saturday, July 21, 9 to 5 Sunday, July 22, 9 to 5. 12150 Island Lake Rd., Dexter. x6

2-BEDROOM year-round furnished house available Aug. 1 to responsible married couple. Will lease. Bass Lake near Gregory. References required. Details, call 426-4589 after 6 p.m., 498-3224 mornings. x6

WANT ADS

BEAUTICIAN WANTED - Apply in person. 8066 Main St., Dexter. x391f

HAVERTY'S painting, drywall, and carpet installation. Free estimates. Ph. 475-1116. x391f

NEW HOME FOR SALE In the Village of Chelsea

\$51,900

City sewer and water, natural gas, 2 bedrooms, full basement. Immediate occupancy.

Located at 419 Railroad Street (Dexter-Chelsea Rd.)

Call Owner-Builder
WEBER HOMES
475-2828
eves. 475-9258 x41f

FOR RENT - Second floor apartment. For married couple only. References required. Ph. 475-8469. x31f

ARTEX roll-on decorator paints, sales, services and gifts, classes or individual orders. Call Linda Ritz, 426-2252. x6-4

Used Trucks

'78 DODGE D-150 Uline pick-up, 318, 4 speed overdrive, Adventurer pkg., p.s., p.b., stereo, low mileage. \$4495

'76 DODGE 1/2-ton pick-up, V-8, 4-speed, p.s., p.b. One owner. \$2995

'75 DODGE 1/2-ton club cab, 318, auto., p.s., p.b., air. \$1995

'75 CHEVY 1/2-ton Silverado, 350, auto., p.s., p.b. \$2995

'72 DODGE D-200, 318, 4-speed, good rubber. \$795

Quality Used Cars

'77 PLYMOUTH Gran Fury Brougham 2-dr., V-8, auto., p.s., p.b., air, cruise, 19,870 miles. \$3895

'77 CHRYSLER New Yorker Brougham 4-dr., V-8, auto., p.s., p.b., power windows, power locks, stereo, 8-track, Michelin tires. \$2995

'76 VALIANT Custom 4-dr., 318, auto., p.s., p.b., air, low mileage one-owner car. \$3295

'74 TORONADO, air cond., AM-FM, power seat and locks \$1395

'74 PONTIAC Ventura 2-dr., V-8, auto., p.s., p.b., AM-FM. \$1895

'73 CADILLAC Coupe de Ville, full power, stereo, air. \$1795

Village Motor Sales, Inc.

CHRYSLER - DODGE
PLYMOUTH - DODGE TRUCKS
Phone 475-8661

1185 Manchester Rd., Chelsea
Hours: 8 a.m. to 5:30 p.m.
Tues. thru Fri. Until 8 Monday
Saturday 9 to 12 x61f

FOR SALE - 1966 Ford van, 2 engines, needs restoration, \$140 or best offer. Ph. 475-8188 after 6 p.m. x7-2

EXTERIOR-INTERIOR PAINTING - Brush, roller, airless spraying. Residential and commercial: farm yards, homes, service stations. Experienced, quality work, references. Reasonable rates. Call Dave, 475-7494. x10-4

HELP WANTED - Classroom aide to assist teacher of students with emotional impairments at Dexter High School. Aide will work on all school days during regular school hours. Applicants contact John Hansen, 426-3991. x6

Barn Specialists

Pole barns, 2-story barns, storage sheds and garages. Any size, as kits or installed. Additions and remodeling. Try our prices. Branstock. Ph. 227-5100 or 231-1728. x7-2

FOR SALE - Used piano, needs some work, \$50. Also used cyclone fence with gates and poles, make offer. Village of Chelsea, 104 E. Middle St. x6

FOR SALE - Joslin Lake, small, waterfront, 2-bedroom house on 1/2 acre. Asking \$54,000. Land contract terms. J. L. Blaylock, Realtor, 769-1070. x7-2

1974 PINTO Squire Wagon, 4-cyl. engine, 2-sp. trans., lots of gas mileage. 33,000 actual miles. Save. Lloyd Bridges Chevrolet, Chelsea. 475-1373. x6

Garage Sale

Piano, clothing, fireplace equipment, misc. items. Saturday, July 21, 9 to 5 Sunday, July 22, 9 to 5. 12150 Island Lake Rd., Dexter. x6

2-BEDROOM year-round furnished house available Aug. 1 to responsible married couple. Will lease. Bass Lake near Gregory. References required. Details, call 426-4589 after 6 p.m., 498-3224 mornings. x6

WANT ADS

PLANNING A WEDDING? Graduation? Let us handle your liquor and beverage needs. Dexter Party Store. Ph. 426-3828. x431f

Floor Covering Is Our Business

**TILE-SOLARIAN-HARDWOOD
CARPET-INSTALLATION-REPAIRS**

FREE ESTIMATES - 475-8621

Merkel Home Furnishings

WANTED - Home with Christian family for 58-year-old man. Has own income. Ph. 428-8651. x6-4

LYNDON COLOR LABS - Want to earn extra money for Christmas? We will have various openings at Lyndon for temporary help from approximately Oct. 1 through Dec. 15. No experience necessary. Apply now at 7200 W. Huron River Dr., Dexter, between 9 a.m. and 4:30 p.m. An equal opportunity employer. x11f

Chelsea Heating Co.

SHEET METAL

HEATING

AIR CONDITIONING

WATER HEATERS

REPLACEMENT

Serving Chelsea

Since 1970

Ph. 475-2419

FOR SALE - 1977 Mustang II, 23,700 miles, rear window defroster, white interior, green with white vinyl top. Excellent condition. Price negotiable. Ph. 761-7287. x491f

AMERICAN LEGION HALL Rental - \$75-\$150. Ph. Lena Behnke, 475-9231, evenings and week-ends. x11f

SEE TOM DAULT at Rampy Chevrolet

for your best deal
in new or used
cars and trucks.

Ph. 663-3321 or
475-2830

HELP WANTED - The Village of Chelsea is seeking summer help for the Department of Public Works. Apply at the Village Offices, 104 E. Middle St. x7-2

TRAILER FOR SALE - 12'x60' New Moon, 3-bedroom, \$2,500 or best offer. Ph. 1-517-522-5153. x6

Janitorial Service

Daily, Weekly, Monthly
WE DO IT ALL

SPECIAL on carpeting, furniture and drapery cleaning. Also painting and drywall.

WRITTEN GUARANTEE

FREE DEMONSTRATION

Call About Our
FREE STEAK DINNER

973-1499

WE HAVE bulk lawn seed, fertilizer and lime in 50-lb. sacks. Cole's Elevator Co., Inc., Gregory 498-2735. x11-12

FOR SALE - Toro lawn mower, self-propelled, electric start, grass catcher, excellent condition. Also, single bed, white leather quilted headboard, new springs and mattress. Ph. 475-2252. x6

BODY SHOP

**COMPLETE FULL TIME
Estimates Available**

PALMER FORD
22 S. Main 475-1301
401f

MICHIGAN CERTIFIED soy beans, \$9.75 per bushel. Michigan certified mariners' seed oats treated with Vitavax, \$3.25 per bushel. Brablee Farms, Britton 49224. Ph. (517) 451-4010 or (517) 423-5663. Prices subject to change without notice. x371f

Window Screens Repaired

Reasonable rates.

Chelsea Hardware
110 S. Main Ph. 475-1121
301f

GARAGE SALE - Lots of good children's clothes. 17800 East Garvey, Chelsea, between Pierce and US-12. Fri., Saturday and Sunday. x6

FOR RENT - Unfurnished upstairs apt. in Stockbridge. Ph. 851-8353. x6

WANT ADS

WANTED - Apartment or small house to rent by Sept. 1. Call 475-9541 or 668-7201 after 6. x51f

NEW LP stereo records, major labels, major artists, factory fresh, factory sealed. As low as 20c to volume buyers. Write: P. O. Box 1945, Rockford, Ill. 61110. x8

Custom Built Homes

O-4! We Remodel too

U-can count on us

N-o Job Too Small

R-igh Inside and Out

Y-ou Want to Finish

S-iding Aluminum, 5" Gutters

I-mmediate Attention

D-ALE COOK & CO.

E-stimates, Free

BUILDERS

Please Call

475-9153

DALE COOK

FOR SALE - Hoover Dial-A-Matic, complete with all attachments, 1 year old. \$50. Ph. 475-9569. x6-2

BASEMENT EFFICIENCY for rent. Furnished, utilities included. Ph. 475-9630. x6-2

ACREAGE FOR SALE by owner. Ph. 426-3722. x6

FOR SALE - 1973 23-ft. Little Hobo travel trailer. Very good condition. Asking \$2,000. Ph. 475-8316. x6-2

**Why hire THREE
contractors
when ONE will do?**

HILLTOP, INC.

PLUMBING
HEATING
ELECTRICAL

WE DO IT ALL!

Serving Washtenaw County
for the 25th year.

475-2949
8316 Werkner - Chelsea x381f

ROOMS by day, week or month. Excellent for the single man or retiree. Sylvan Hotel, Chelsea. Ph. 475-2911. x311f

**We Buy
Land Contracts**

LARGE OR SMALL, residential or commercial. Lowest discount in Michigan. Ph. Dan Duncan, Ann Arbor Real Estate Co., Realtors. 668-8595. x471f

FOR SALE by owner - 3-bedroom country home, all newly remodeled, with unattached garage and storage shed on one acre. Chelsea schools. \$62,000. Ph. 475-8172. x6-4

WANTED - Offices and homes to clean any time. References furnished. Ph. 475-9979. x6

CHILD CARE - We have unlimited play and learning facilities for your child or children. You have to see it to believe it! Infants, pre-schoolers and up. Full or part-time. A child care service worth your time to check up on. Call coordinator Diane Goetz at 769-7474 or 971-1556. x7-2

1976 FORD Granada 2-dr. Loaded with equipment. Like new cond. \$3,498. Lloyd Bridges Chevrolet, Chelsea. 475-1373. x6

- YOUNG -
We list and sell lake, country and town properties. Eugene Young, Real Estate & Builder, 878-3792, 11596 Dexter-Pinckney Rd., Pinckney 48169. x341f

FOR SALE - Simmons crib with mattress and matching dresser, white, \$70 each. J. C. Penney store. Ph. 426-3807. x6

WANTED - Experienced person for home repairs. Ph. 475-9462. x7-2

FOR SALE - 1978 Fairmont wagon. Power steering and brakes, air, speed control. Excellent condition. \$3,995. Ph.

Legal Notices

MORTGAGE SALE
Default having been made in the terms and conditions of a certain mortgage made by William, Inc., a Michigan corporation, of Washington, D. C., Mortgagee, to Manufacturers National Bank of Detroit, a national banking association, of Detroit, Michigan, Mortgagee, dated the 28th day of May, 1967, and recorded in the office of the Register of Deeds, for the County of Washtenaw, and State of Michigan, on the 8th day of June, 1967, in Liber 1292 of Washtenaw County Records, on Page 169, which said mortgage was thereupon assigned to Mellon National Bank and Trust Company by assignment dated July 30, 1968, and recorded on August 29, 1968 in the office of the Register of Deeds for said County of Washtenaw in Liber 1297 of Washtenaw County Records, on page 537, and subsequent thereto the real estate encumbered by said mortgage was conveyed to Spruce Knob Limited Partnership by means of conveyance dated January 21, 1972, and recorded on January 24, 1972, in Liber 185, at Page 82, Washtenaw County Records, subject to the mortgage, on which mortgage there is claimed to be due, at the date of this notice, for principal and interest, the sum of One Million One Hundred Thirty-six Thousand Five Hundred Forty-four and 35/100 Dollars (\$1,136,544.15).
And suit or proceeding at law or in equity having been instituted to recover the debt secured by said mortgage on any part thereof, now, therefore, by virtue of the power of sale contained in said mortgage, and pursuant to the statute of the State of Michigan in such

case made and provided, notice is hereby given that on Thursday, the 23rd day of August, 1979, at 10:00 o'clock in the forenoon, local time, said mortgage will be foreclosed by a sale at public auction, to the highest bidder, immediately inside the westerly entrance to the County Building in the City of Ann Arbor, Washtenaw County, Michigan (that being the building where the Circuit Court for the County of Washtenaw is held), of the premises described in said mortgage, or so much thereof as may be necessary, to pay the amount due, as aforesaid, on said mortgage, with the interest thereon at ten and 1/4 percent (10 1/4%) per annum and all legal costs, charges and expenses, including the attorney fees allowed by law, and also any sum or sums which may be paid by the undersigned, necessary to protect its interest in the premises. Which said premises are described as follows:
All that certain piece or parcel of land situated in the City of Ann Arbor, in the County of Washtenaw, and State of Michigan, and described as follows, to wit: Outlot C of Spruce Knob, a subdivision of part of the NE 1/4 of Section 9, T35S, R6E, City of Ann Arbor, Michigan, according to the plat thereof as recorded in Liber 185 of plate, page 43 and 44, Washtenaw County Records, showing the six months immediately following the sale, the property may be redeemed.
Dated at Detroit, Michigan, July 19, 1979.
Holliman Miller Schwartz and Cohn
By Jerome M. Salle
Attorney for Assignee of Mortgagee
Mellon Bank, N. A.
Assignee of Mortgagee
2250 First National Building
Detroit, Michigan 48226
July 19-26-Aug. 2-9-79

The Bible-The Light from Heaven

Enlightens us on God's mindfulness of man. The Psalmist wrote in Psalms 8:4, "What is man, that thou art mindful of him," Truly God has been mindful of man in every respect. How grateful the human race should be! God is mindful of man's physical needs. (Matthew 6:11, 25-30; James 1:17). We learn also from the Bible, that Jehovah is mindful of man's social needs. "And Jehovah God said, It is not good that man should be alone; I will make for him a help meet for him." (Genesis 2:18, 23-25). The apostle Paul likened this blessed tie to Christ and his church. (Ephesians 5:22-23). The Lord is mindful of man's spiritual needs. Man was created in the image of God. (Genesis 1:26, 27; 2:7). After man's fall God promised to send the Saviour. (Genesis 3:15; Matthew 1:21; Romans 5:8). The gospel was given to save. (Romans 1:16). The Scriptures were given to guide man. (2 Timothy 3:16, 17). Man is not able to direct his own steps. (Jeremiah 10:23). Lastly, God is mindful of man's eternal needs. Christ has gone to prepare a place. (John 14:2). He will come again. (John 14:3); to receive the redeemed ones unto himself. (John 14:3). Heaven is a prepared place for a prepared people.

CHELSEA CHURCH OF CHRIST

13661 Old US-12

Chelsea, Michigan

Cards of Thanks

CARD OF THANKS

We would like to thank all our friends and neighbors for their acts of kindness, for flowers and contributions. A special thank-you to Madelyn Stoker for all the things she did for us. We would also like to thank Wilma Picklesimer, Lois Salyer and Barbara LeMaster.
The Family of Gale Aldrich.

CARD OF THANKS

The Myers family wishes to thank the many friends and neighbors of Sarah Myers for their generous aid and comfort to Sarah which made her final days happy and peaceful. We would also like to publicly thank those who visited the funeral home and graciously contributed to Immanuel Bible church in her behalf.
The children of Sarah Myers.

CARD OF THANKS

The family of William J. Quigley wish to express their thanks to the many relatives and friends for their prayers, thoughtful gifts of flowers and food during and after his stay in St. Joseph Mercy Hospital and Parkway Extended Care Center; and in our time of sadness. A special thank you to the Rev. Ronald Purkey, North Sharon Bible Church women and Staffan's Funeral Home.
Wife Doris, Sons and Daughter, Brothers, and Sisters.

NOTICE

VILLAGE OF CHELSEA

The Chelsea Village Planning Commission will meet the second Tuesday of each month at 7:30 p.m. in the Village Council Chambers, 104 E. Middle St. August, 1979 through July, 1980.

VILLAGE OF CHELSEA
PLANNING COMMISSION

LYNN DEGENER, SECRETARY

+ Services in Our Churches +

FIRST UNITED
METHODIST CHURCH
The Rev. Marvin H. McCallum,
Pastor

Sunday, July 22—
10:00 a.m.—Worship service.
Crib nursery for infants up to the age of two and church school for children from age two through first graders. A special film will be shown in the audio-visual room for children from third grade through sixth grade.
11:00 a.m.—Punch hour in the narthex.

BETHEL EVANGELICAL AND
REFORMED CHURCH
(United Church of Christ)
Freedom Township
The Rev. Roman A. Reineck,
Pastor

Every Sunday—
10:00 a.m.—Worship service.

CHURCH OF JESUS CHRIST
OF LATTER-DAY SAINTS
Meetings at
Church of Jesus Christ
of Latter-Day Saints
2141 Brockman, Ann Arbor
9:30 a.m.—Sunday school.METHODIST HOME CHAPEL
Chaplain Ira Wood, Pastor
Every Sunday—
8:45 a.m.—Worship service.OUR SAVIOR LUTHERAN
CHURCH
1515 S. Main, Chelsea
The Rev. Franklin H. Giebel,
Pastor

Broadcast Sundays—
"The Church of the Lutheran Hour."
8:35 a.m.—WIBM, 1450 AM, Jackson.
12:30 p.m.—WYFC, 1520 AM, Ypsilanti.

Every Sunday—
9:00 a.m.—Sunday school, Youth and Adult Bible class.
9:00 a.m.—Morning worship, June through August. Holy Communion first, third and fifth Sunday.

10:30 a.m.—Morning worship after September 1.
Every Wednesday—
7:30 p.m.—Adult Bible Study and prayer.

ST. BARNABAS
EPISCOPAL CHURCH
The Rev. Fr. Jerrold F. Beaumont
B.S.P.

10:00 a.m.—Holy Communion, first, third, and fifth Sundays, and 7:30 p.m. every Wednesday.
10:00 a.m.—Morning prayer, second and fourth Sundays. Church school and nursery every Sunday.

Every Wednesday—
8:15 p.m.—Bible study and discussion groups.
First Wednesday of every month—
Bishop's Committee.
Third Thursday of every month—
Episcopal church women.

IMMANUEL BIBLE CHURCH
145 E. Summit St.
The Rev. Ron Little, Pastor

Every Sunday—
9:45 a.m.—Sunday school, nursery provided.
11:00 a.m.—Morning worship, nursery provided.
6:00 p.m.—Evening worship.
Every Wednesday—
7:00 p.m.—Family hour, prayer meeting and Bible study.

BAHA'I FIRESIDE
Every Thursday—
8:00 p.m.—At the home of Toby Peterson, 705 S. Main St. Anyone wishing to learn about the Baha'i faith is welcome.ST. PAUL
UNITED CHURCH OF CHRIST
The Rev. R. J. Ratliff, Pastor

Every Sunday—
10:00 a.m.—Church school and Worship service.

ZION LUTHERAN CHURCH
Corner of Fletcher and Waters Rds.
The Rev. John R. Morris, Pastor
Sunday, July 22—
9:00 a.m.—Sunday school.
10:15 a.m.—Worship service.ST. MARY CATHOLIC CHURCH
The Rev. Fr. David Philip Dupuis,
Mass Schedule:
Every Saturday—
4:00-5:00 p.m. Confession.
7:00 p.m.—Mass.
Immediately after 7 p.m. Mass, Confession.

Every Sunday—
7:00 a.m., 9:00 a.m., 11:00 a.m., —Mass.

CONGREGATIONAL CHURCH
(United Church of Christ)
The Rev. Carl Schwarm, Pastor

Every Sunday—
9:30 a.m.—Worship and Sunday school. Nursery provided for children, infants through five years.

FAITH EVANGELICAL
LUTHERAN CHURCH
9575 North Territorial Rd., Dexter
The Rev. Mark Porinsky, Pastor

Sunday, July 22—
9:00 a.m.—Worship service. Sermon: Joseph and the Pharaoh's dream.
10:00 a.m.—Trustees.
Monday, July 23—
8:00 p.m.—Board of Education.

Tuesday, July 24—
8:00 p.m.—Inquirers.
Monday, July 23 through Friday, July 27—Vacation Bible School, 8:30 a.m. to 11:30 a.m.

CHELSEA BAPTIST CHURCH
337 Wilkinson St.
The Rev. Thode B. Thodeson,
Pastor

Every Sunday—
10:30 a.m.—Morning worship.
11:00 a.m.—Junior church school.
7:00 p.m.—Evening Fellowship.
Every Wednesday—
7:00 p.m.—Midweek Bible study and prayer.

NORTH SHARON BIBLE CHURCH
Sylvan and Washburne Rds.
The Rev. Ronald C. Purkey,
Pastor

Every Sunday—
10:00 a.m.—Sunday school. (Nursery available.) Junior church classes.
11:00 a.m.—Worship service.
6:00 p.m.—Senior High Youth meeting. Youth Choir.
7:00 p.m.—Evening worship services. (Nursery available.) All services interpreted for the deaf.
Every Wednesday—
7:00 p.m.—Bible study and prayer meeting. (Nursery available.) Bus transportation available; 428-7222.

CHELSEA CHURCH OF THE
UNCOMPROMISING WORD
11452 Jackson Rd.
The Rev. Chuck Clemons, Pastor

Every Sunday—
10:00 a.m.—Sunday school.
11:00 a.m.—Morning worship.
6:30 p.m.—Evening worship.

CHURCH OF CHRIST
13661 Old US-12, East
Evangelist John M. Hamilton

Every Sunday—
7:30 a.m.—Radio program-WNRS in Saline.
8:30 a.m.—Radio program-WA-AM in Ann Arbor.
9:30 a.m.—Bible study.
10:30 a.m.—Worship service. Nursery available.

Every Tuesday—
7:00 p.m.—Women's Bible study class.
Every Wednesday—
7:30 p.m.—Bible study classes for all ages.

WATERLOO VILLAGE
UNITED METHODIST CHURCH
8118 Washington St.
The Rev. Larry Nichols and
The Rev. David Goldsmith,
Pastors

Every Sunday—
10:00 a.m.—Sunday school.
11:15 a.m.—Worship service.

ST. JOHN'S
UNITED CHURCH OF CHRIST
Rogers Corners

Every Sunday—
10:30 a.m.—Worship and Sunday school.

FIRST UNITED
PRESBYTERIAN CHURCH
Unadilla
The Rev. T. H. Liang, Pastor

Every Sunday—
9:45 a.m.—Sunday school.
11:00 a.m.—Worship service.

SALEM GROVE
UNITED METHODIST CHURCH
3320 Notten Rd.
The Rev. George Woome, Pastor

Every Sunday—
9:30 a.m.—Sunday school.
10:30 a.m.—Worship service.

FIRST ASSEMBLY OF GOD
The Rev. Richard Coury, Pastor

Every Sunday—
9:45 a.m.—Sunday school.
11:00 a.m.—Worship service.
6:00 p.m.—Evening worship.
Every Wednesday—
7:00 p.m.—Christ's Ambassadors. Missionettes. Bible meditation and prayer.

CHELSEA FREE METHODIST
FELLOWSHIP
Meetings at St. Barnabas
Episcopal Church
20500 Old US-12

Every Sunday—
3:45 p.m.—Sunday school for all ages.
5:00 p.m.—Worship service.
Every Thursday—
7:30 p.m.—Adult study, Children's CYC program, and youth meeting.

FIRST CHURCH OF CHRIST
SCIENTIST
1883 Washtenaw Ave., Ann Arbor

Every Sunday—
10:30 a.m.—Sunday school, morning service.

ST. THOMAS
EVANGELICAL LUTHERAN
Ellsworth and Haab Rds.
The Rev. Paul Puffe, Pastor

Every Sunday—
9:30 a.m.—Sunday school and Bible class.
10:00 a.m.—Worship service.

FIRST UNITED METHODIST
Parks and Territorial Rds.
The Rev. Larry Nicols
and the Rev. David Goldsmith,
Pastors

Every Sunday—
9:15 a.m.—Morning worship.
10:00 a.m.—Sunday school.

GREGORY BAPTIST CHURCH
The Rev. David Brinkman, Pastor

Every Sunday—
9:45 a.m.—Sunday school.
11:00 a.m.—Morning worship.
6:00 p.m.—Young people.
7:00 p.m.—Evening worship.

ST. JOHNS EVANGELICAL
AND REFORMED CHURCH
(United Church of Christ)
Francisco

The Rev. Virgil King, Pastor
Every Sunday—
10:30 a.m.—Sunday school and worship service.

ST. JACOB EVANGELICAL
LUTHERAN CHURCH
The Rev. Andrew Bloom, Pastor
12501 Riethmiller Rd., Grass Lake

Every Sunday—
9:00 a.m.—Worship service.
10:15 a.m.—Divine services.

NORTH LAKE
UNITED METHODIST CHURCH
The Rev. John Elliott, Pastor

Sunday, July 22—
10:00 a.m.—Worship service.
Topic: "An Uplifting Story—Lazarus." Nursery provided throughout worship services.
10:30 a.m.—Church school for children up to second grade.
Tuesday, July 24—
12:30 p.m.—Cookbook Debut Luncheon. Tickets available at the door.

Wednesday, July 25—
9:30 a.m.—The "Emerging Church" study at the parsonage.

Can Organic
Farming Feed
The World?

There's a lot of talk these days about organic farming. There once was a time when all farming was organic.

That meant it took a lot of people to do the work. There was soil to be cleared and plowed... manure to be moved from cow barn to the fields... crops to be planted... weeds to be hoed... and entire families pitched in to pull the bugs from the crops by hand.

Without modern machines and chemicals, colonial farmers did little better than feed themselves. To eat, 95 out of every 100 Americans had to farm.

By 1776, each farm worker fed himself and two others. This year, each farm worker can feed 60 people.

Can organic farming feed today's millions? Many people have strong opinions about that—both for and against. Or is there a middle ground whereby organic food-growing methods can reduce our dependence on some modern technology and still not cut our food production too low?

These are some questions the U.S. Department of Agriculture is trying to answer through research. The research team will study the benefits of organic farming—the values, present and future economic impacts, and costs. The team will look at different degrees of organic farming—from no organic farming at all to total reliance on organic farming.

The team will look for the reasons why some food and fiber producers have turned to organic farming and chemicals to organic farming—and how well they do. It also will determine what information is needed for successful organic farming and the technological barriers that may stand in its way.

Organic farming is widely practiced in Europe as a matter of necessity. In China, the practice is centuries old—although now undergoing some changes. Many farmers question whether organic farming can produce enough food to feed the millions of people who must be fed in modern times. The USDA research team hopes to find the answer.

Laws and regulations setting employment standards, providing workers' compensation and requiring federal contractors to provide equal employment opportunities are enforced by the Employment Standards Administration of the Labor Department.

LAST DAY
OF REGISTRATION
School ElectionNotice of Last Day of Registration
of the Electors of
Chelsea School District
Washtenaw and Jackson Counties, MichiganTO THE ELECTORS
OF THE SCHOOL DISTRICT:

Please Take Notice that the Board of Education of Chelsea School District, Washtenaw and Jackson Counties, Michigan, has called a special election to be held in the School District on

Monday, August 20, 1979

The following proposition will be submitted to the vote of the electors at the special election:

TAX RATE LIMITATION INCREASE PROPOSITION
FOR OPERATING PURPOSES

Shall the limitation on the amount of taxes which may be assessed against all property in Chelsea School District, Washtenaw and Jackson Counties, Michigan, be increased by 1.7 mills (\$1.70 on each \$1,000.00) on state equalized valuation for a period of 2 years, 1979 and 1980, for the purpose of providing additional funds for operating purposes?

The last day on which persons may register with the appropriate township clerks, in order to be eligible to vote at the Special School Election called to be held on Monday, August 20, 1979, is

MONDAY, JULY 23, 1979

Persons registering after 5:00 o'clock p.m., on Monday, July 23, 1979, are NOT ELIGIBLE to vote at the Special School Election.

Persons planning to register with the respective city or township clerks must ascertain the days and hours on which the clerks' offices are open for registration.

This Notice is given by order of the Board of Education of Chelsea School District, Washtenaw and Jackson Counties, Michigan.

ROBERT N. SCHAFER
Secretary, Board of Educationuse the
WANT ADS

Still Only \$1 for 25 Words or less

(When payment accompanies order.)

THE CHELSEA STANDARD

300 N. Main St.

Serving Chelsea Since 1871

Phone 475-1371

Chelsea Students Attending WMU Music Seminar

Two Chelsea students will be participants in Seminar 79, the original chamber music program for high school students in Michigan, to be held on the campus of Western Michigan University in Kalamazoo Sunday, July 15 through Saturday, July 28.

Sara Merkel, daughter of Robert and Barbara Merkel, 124 W. Summit St., and Faith Markle, daughter of James and Patricia Markle, 17476 Cavanaugh Lake Rd., will both play viola in the two-week program.

Approximately 160 students have been selected by audition to participate in this program, which is WMU's 28th annual summer music camp. Each student is enrolled in one of seven seminars—string, woodwind, brass, percussion, vocal, piano or composition.

During their stay at WMU, students will study music theory and music literature, take private lessons, and perform in a variety of large and small ensemble concerts which are open to the public. All music performed during Seminar 79 is learned and prepared during the two-week camp.

Unlike other camps, Seminar 79 emphasizes chamber music: music which is composed for a small number of performers, each playing his or her own part. Seminar students are involved in daily chamber music-making under the guidance of a distinguished artist-faculty.

Seminar 79 operates under the auspices of WMU's College of Fine Arts.

Letters to the Editor

To the Editor:

I wish to extend congratulations to the Chelsea Recreation Department for its handling of the 15-year-old state tournament which was held in Lansing Saturday, July 14.

Due to the lack of concern by the director the team was not allowed to participate in the tournament.

The rules are specific, you must furnish the proper documents to play.

If these papers are not furnished you do not play. That is what happened on Saturday. The team, ready to play, was informed that they forfeited the game.

The entire team was despondent because the team members were cheated by the director.

Many hours were spent training for this day, many of the players will never have the opportunity to play in the state tournament again.

The team was unable to play in the state tournament because of the incompetence of the director of Babe Ruth League.

Mr. and Mrs. Coomes.

To the Editor:

In the July 12 issue of The Chelsea Standard, I see where the president of the Chelsea School District, announced to seek voter approval on the 1-7 mills, that was voted down by the voting public on June 11. Is there any wonder that our youth, so many cannot take no for an answer, when our officials display this kind of action?

With the increase in assessed valuation in the District, along with the new homes and business, how much more operating costs are met in this way? Perhaps the School Board should cut out some non-essentials, and learn to live within their means, same as the taxpayer. Are we going to destroy ourselves from within? Beware.

A concerned citizen.

Dear Editor:

In 1823 President Monroe issued his Doctrine that warned Europe that any interference with existing states in this hemisphere would be looked upon as an act unfriendly to the United States.

In 1962 President Kennedy gave Khrushchev a non-intervention promise which was followed in 1970 by President Nixon giving a blanket pledge that the United States would not again intervene in another Latin American country which renounced the Monroe Doctrine and the powers it gave us over this hemisphere. We renounced it further when we failed to clean up the Cuba situation and to wipe out the Soviet Russian beachhead in our Caribbean front yard.

Now our Congressman, Robert Carr of the Sixth District votes

with the Organization of American States to suspend all assistance to President Somoza of Nicaragua who has been fighting Communism for 30 years. Carr blames Somoza for the bloodshed there but it is the Sandinistas (named for a life-long Communist) who are fighting the National Guard, torching cotton and sugar fields, destroying farm buildings and equipment and haranguing farm workers at gun point.

President Somoza on TV tonight said he was resigning, that the OAS would guarantee a democratic government in Nicaragua, and that he will remain in his country just long enough to make sure. He said that if the Communists take over Nicaragua, they will be crossing the Rio Grande in a few years. Is that what Robert Carr wants?

Mrs. Josephine Lutchka.

To the Editor:

This past Saturday, July 14, fifteen boys, Coach Dave Lukasiak, Assistant Coach Jeff Sweet and several parents left Chelsea in high spirits to attend and participate in the Michigan District Babe Ruth Tournament for 13-15-year-olds at Lansing. Upon our arrival we learned that Chelsea had to forfeit! We will get to the reason later.

First, we would like to say how proud we are in regard to the way the coaches and team handled themselves. They went on to play an exhibition game in a very sportsman-like manner. The final score was 7-6 in favor of the other team. There is no doubt in our minds, however, that the Chelsea team would have won had their spirits not been dealt such a low blow.

We would also like to mention that next to Chelsea's name on the program were the words "NO ROSTER AVAILABLE." How would you like to put that in your son's scrapbook?

Back to the reason for the forfeit. The tournament rules clearly stated that the team scorebooks had to be presented before game time in order to prove that the tournament players had been playing in a Babe Ruth League. The Chelsea team did not have all the necessary scorebooks. Where were they? Ask Mr. Russell Pichlik, director of the Babe Ruth League. Strike one!

Coach Lukasiak was not told that Chelsea would be participating until a week before the tournament. Therefore, only one week of practice for our boys and one month for the opposing team. Strike two!

A similar circumstance happened during the tournament for 13-year-olds last year. This year Chelsea didn't even have a team of 13-year-olds entered in the tournament. Strike three!

Mr. Pichlik—you're out! There is also trouble in the younger leagues. Our "Little Leaguer" showed up for a game only to find that the game had been called. Due to the amount of rain we had that day, the fact that the field wasn't playable could have been ascertained at 2 p.m. Where was Mr. Robert Draper, director of Little League? Why didn't he check the field at an earlier time, notify the coaches and they in turn notify their team members? Also, two games were scheduled at the same time, on the same diamond, this past Friday with only one umpire. No umpires were scheduled for the later game.

All of the blame cannot be placed on just these two men. A share must go to the person who hired or appointed them, the Summer League Director, Mr. Robin Raymond. Why were these people hired in the first place? What were their qualifications?

Some people say that young people's sports have become too organized. That certainly cannot be said of Chelsea's Summer Baseball League.

We believe that if steps are not taken immediately to remedy this situation there soon will be no baseball program. Why should these boys and their coaches work so hard for so little?

We hope other concerned persons will join us at the next meeting of the Recreation Council which, according to the Community Calendar, will be Aug. 1, at 7:30 p.m. in the village council room.

Dan and Carol Murphy.

To the Editor:

The "Joy of Winning"—or the "Agony of Defeat"—that's what sportsmen say all around the world. Last Saturday 15 players of Chelsea's Babe Ruth League learned another word, "forfeit."

I wish every parent and especially "Mr. Pichlik" could have been there to see the disappointment and broken hearts of the Chelsea All Stars. You teach your children to be good sports if they win or lose, but how do you teach them to accept forfeit because someone was paid to do a job and didn't do it?

It takes a great coach to put a winning team together with only a week's notice, but Dave and Jeff did it. Dave not only handled the playing of ball, but then had to explain the hard, cold facts of life (if that's what you want to call it).

Congratulations Dave on a great job! I'm sure glad I didn't have to stand in front of those boys and give them the bad news. You should have been there to see the expressions on their faces. Knowing that they would never have another opportunity to play in another state tournament game for 15-year-olds. Dave Lukasiak and Jeff Sweet deserve a lot of credit. I didn't know how you apologize to coaches for taking a win away from them and their team for laziness, carelessness or whatever.

I'm sure everyone else at the "State Tournament" (from all over) was as impressed as I was with the programs. The other teams had complete team line-ups. The big blank space with

"Chelsea — Not Available" was great.

I guess any 14-15-year-old guy that only made the All Star game doesn't care if his name was in it or not. He didn't need a silly ole program for his sport scrapbook anyway.

Also on the program, I was shocked to learn that Chelsea was not represented. No team at all for the 13-year-old division. As a parent it's hard for me to believe that with all the 13-year-old boys in Chelsea, we couldn't get a team. I'm sure that Mr. Pichlik has a very good explanation for this, too.

I must admit that I was very glad to be able to drive and take five other boys with our son. Those boys were really inspired and could hardly wait to get there and start with the game. It's top bad that the memory of the game will be as it is.

Another great job, recreation Department Manager; Mr. Pichlik, I hope you were well paid this year. How do you feel after contributing to the waste of more of our tax money?

Tom Dault.

Francis Grohnert Earns U-D Degree With Honor

Francis D. Grohnert of Chelsea was granted a bachelor of science degree, summa cum laude, from the University of Detroit on May 12. He will attend Cooley Law School in Lansing in September.

Grohnert is the son of Gerald and Rita Grohnert of 7125 Boyce Rd. Gerald Grohnert formerly practiced law in Chelsea and now has an office in Dexter.

The Chelsea Standard, Thursday, July 19, 1979 13

Three Area Students On CMU Honors List

Central Michigan University's straight A's. Honor students were chosen from the top 10 percent of each academic class.

In addition, to qualify for honors, a student had to complete 12 or more letter-graded hours of on-campus credit and have a grade point average of no lower than 3.5 out of 4.0.

Telephone Your Club News To 475-1371.

Invite Us to Your Party, Meeting, Get-Together, etc.

We can perform anywhere!

BOYER & FITZSIMMONS MAGICIANS

- ★ LIVE DOVES
- ★ MIND-READING
- ★ ESCAPES
- ★ BIG ILLUSIONS
- ★ THE IMPOSSIBLE
- ★ AND MUCH MORE

For Any Occasion - Ph. 475-8266

NOW ON TUESDAY NIGHTS CHICKEN BUFFET



with our Famous Deep-Fried Chicken and SPECIAL BARBECUED CHICKEN also mashed potatoes and gravy, dressing, and soled bar. Serving from 4:30-9:00

at the CAPTAINS TABLE 8093 MAIN ST., DEXTER PH. 426-3811

CATS

CHELSEA AREA TRANSPORTATION SYSTEM

Transportation for the Senior Citizens, 65 years and Older, and the Handicapped.

Advance reservations are required.*For morning transportation call the preceding afternoon between 1 p.m. and 3 p.m. For afternoon transportation call in the morning from 9 a.m. to 11 a.m.

CALL 475-9494

between 9 to 11 a.m. or 1 to 3 p.m.

Service hours are 9 a.m. to 4:30 p.m. daily; Thurs., 9 to 1

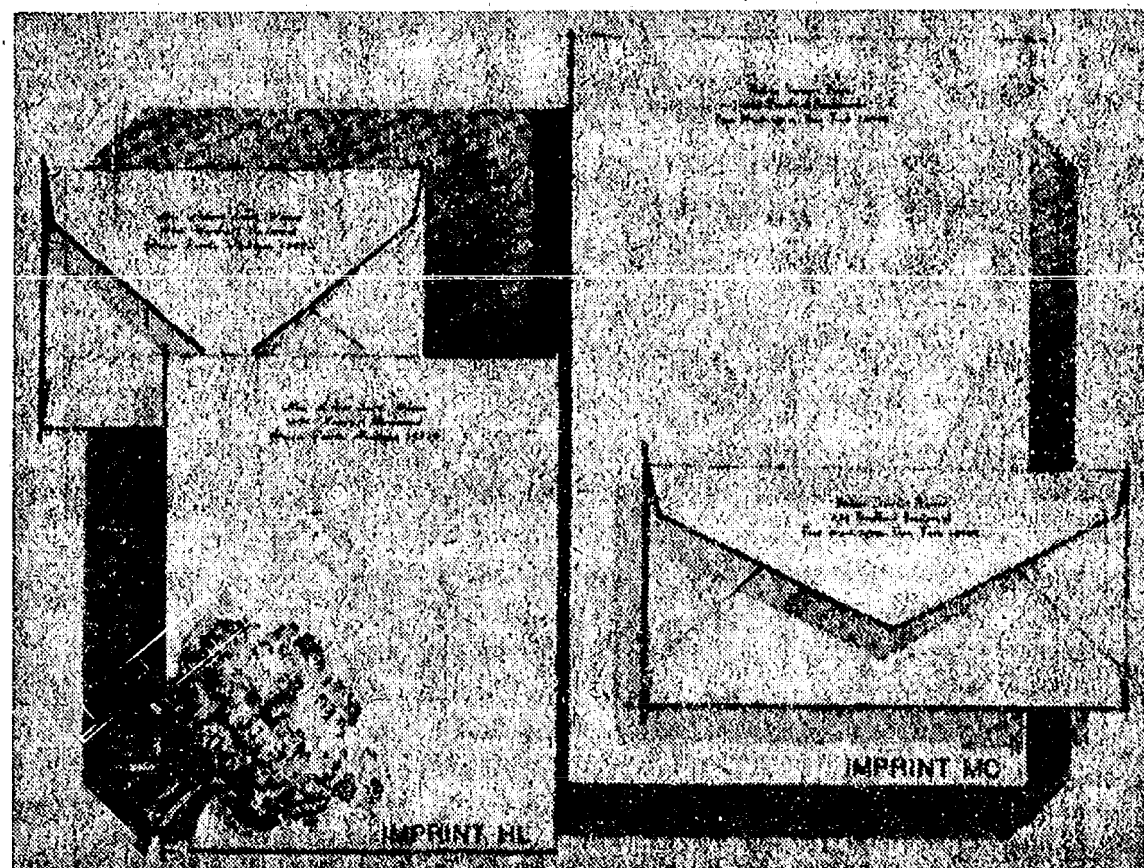

July Sale

Ryte Hand Craft Vellum, Now \$8.95

Regularly \$16.00. The luxurious, damask-smooth personalized stationery you'll use with pride. Choose the paper size and color that suits your writing taste. Select Princess (5 3/4 x 7 3/4) or Monarch (7 1/4 x 10 1/2) size in white, pale blue or soft grey. Choice of imprint styles as shown (HL or MC) printed in deep blue, dark grey or cherry red ink. Beautifully gift boxed: 100 Princess sheets and 100 matching envelopes; or, 80 Monarch sheets and 80 matching envelopes.

Bonus: 50 extra, unprinted sheets for second pages, \$2.00 with order.

THE CHELSEA STANDARD 300 N. MAIN ST., CHELSEA, MICH. 48118

Send ☐ boxes HAND CRAFT VELLUM at \$8.95. Include ☐ 50 extra, plain sheets at \$2 each box.

Imprint Name _____

Address _____

City, State, Zip _____

Choice of Paper (for size and color)
Princess size in: ☐ White (1000) ☐ Blue (1050) ☐ Grey (1060)
Monarch size in: ☐ White (1200) ☐ Blue (1250) ☐ Grey (1260)

Imprint Style: ☐ HL ☐ MC

Ink Color: ☐ Blue ☐ Deep Grey ☐ Cherry Red

ORDERED BY _____

Address _____ Apt. _____

City, State, Zip _____

Account No. _____ Phone _____

☐ Charge ☐ Payment Enclosed Sorry, no C.O.D. or phone orders. Please include Michigan State Sales Tax.

Happy 60th Birthday Vaughn

-Love, Ruth and Charles

Mid-Summer Savings Time

-at-

LLOYD BRIDGES CHEVROLET

M-52 and I-94, CHELSEA

We're receiving a special incentive from General Motors and we're passing this savings along to you.

SAVE HUNDREDS ON THE CAR OR TRUCK OF YOUR CHOICE DURING OUR JULY SALE!

1979 CHEVY VAN \$6154

Tinted glass - W/S only, fixed side door glass, aux. seat, ext. B/Eye mirror (7.5" x 10.5") PTD, heavy duty rear shock absorbers, front stabilizer bar, heavy duty rear springs, rear axle 3.07/3.08 ratio, 42-amp. Delco generator, 5.7 litre (350 CID 4-bbl.) V-8, auto. trans., tilt wheel, p.s., wheel covers, cigarette lighter, AM radio, chromed grill, chromed front and rear bumpers, J78-15/BTBS Hwy Bias Bld BW, solid point, voltmeter, oil, temp. gages, 70 Carmine-red solid, XRR4 Carmine custom vinyl high bucket. Stock No. 4266.

1979 FLEETSIDE PICK-UP, \$5397

Folding seat back, full-depth foam seat, tinted glass, all windows, dome lamp with door operated switches, front stabilizer bar, heavy duty rear springs, vacuum power brakes, 5.0 litre 305 CID 2-bbl. V-8, auto. trans., p.s., inside hood release, AM radio, H78-15/B Tbls Hwy Bias Bld B/W, H78-15/B Tbls Oor Bias Bld BW, voltmeter, oil, temp. gages, 71 Dark Carmine red solid, VRR1 Carmine vinyl bench. Rustproofed. Stock No. 4313.

1979 FLEETSIDE PICK-UP, \$4827

Fleetside pick-up box, heavy duty rear springs, vacuum power brakes, 5.0 litre 305 CID 2-bbl. V-8, 3-speed manual trans., p.s., AM radio, H78-15/B Tbls Hwy Bias Bld B/W, H78-15/B Tbls Oor Bias Bld B/W, voltmeter, oil, temp. gages, 23 Hawaiian Blue solid, VDDI blue vinyl bench. Stock No. 4301.

1979 CHEVY VAN \$6134

Tinted windshield, fixed side door glass, swing out rear door glass, auxiliary seat, ext. B/Eye mirror (7.5" x 10.5"), heavy duty front and rear shock absorbers, front stabilizer bar, heavy duty rear springs, rear axle 3.07/3.08 ratio, 42-amp. Delco generator, 5.7 litre (350 CID 4-bbl.) V-8, auto. trans., std. emission system, tilt wheel, p.s., special bright metal wheel covers, cigarette lighter, AM radio, chromed grille, front and rear bumpers, J78-15/B Tbls Hwy Bias Bld B/W, standard body, voltmeter, oil, temp. gages, Camel custom vinyl high back bucket, Lt. Camel solid. Stock No. 4241.

1979 FLEETSIDE PICK-UP, \$4936

Tinted glass all windows, Fleetside pick-up box, front stabilizer bar, vacuum power brakes, 5.0 litre 305 CID 2-bbl. V-8, auto. trans., std. emission system, p.s., H78-15/B Tbls Hwy Bias Bld B/W, solid point, voltmeter, oil, temp. gages, Camel vinyl bench, Light Camel solid. Stock No. 4203.

1979 BLAZER \$7542

Folding rear seat, tinted glass, ext. B/Eye mirror STL, 5.7 litre 350/4-bbl. V-8, auto. trans., std. emission system, fuel tank shield plate, bright metal wheel covers, AM radio, heavy duty radiator, chromed front and rear bumpers, L78-15B Tbls. Oor Bias Bld B/W, voltmeter, oil, temp. gages, Camel vinyl high back buckets, Camel/Camel. Stock No. 4256.

Prices don't include sales tax, license and prep charges.

HUGE SAVINGS ON ALL UNITS IN STOCK!

IMMEDIATE DELIVERY — FINANCING ON THE SPOT

OPEN Mon.-Thurs., 8 to 8:30; Friday, 8 to 6; Saturday, 8 to 5

LLOYD BRIDGES CHEVROLET

FOR QUALITY, SERVICE & PRICE, Travel With Lloyd

I-94 and M-52, CHELSEA

PH. 475-1373

Notice of Adoption of Zoning Ordinance Amendment

TAKE NOTICE that the following amendment to the Lima Township Zoning Ordinance has been adopted effective July 2, 1979. A copy of the Ordinance may be purchased or inspected at the office of Lima Township Clerk, 10411 Chelsea-Dexter Rd., Dexter, Michigan, by appointment.

Respectfully,
Arlene R. Bareis,
Lima Township Clerk.

AN ORDINANCE TO AMEND THE LIMA TOWNSHIP ZONING ORDINANCE

The Township of Lima Ordains:

An Ordinance to amend the Lima Township Zoning Ordinance to provide for procedures contained in said Ordinance pertaining to "special land uses" and/or "planned unit developments," the administration of the Ordinance, standards for the exercise of discretionary authority, appeals to the Zoning Board of Appeals, improvements, bonds, site plans, and conditions to be affixed to special land uses, planned unit developments, site plans, improvements, bonds, and discretionary action, and for violations of said Ordinance, as follows:

SECTION 1. The purpose of this amendment is to bring into conformity the Lima Township Zoning Ordinance with Michigan Public Act 637 of 1978 with respect to procedures contained in said Ordinance pertaining to "special land uses" and/or "planned unit developments," or concepts in said Ordinance under different terminology designed to accomplish similar objectives of a reviewing process, notwithstanding anything contrary contained in said Ordinance. It is the intent of this amendment that the Lima Township Zoning Ordinance shall promote the public health, safety, and general welfare; encourage the use of lands in accordance with the character and adaptability, and to limit the improper use of lands; to conserve natural resources and energies; to meet the needs of the state's residents for food, fiber, and other natural resources, places of residence, recreation, industry, trade, service, and other uses of land; to insure that uses of the land shall be situated in an appropriate location and relationships; to avoid the overcrowding of population; to provide adequate air and light; to lessen congestion on public roads and streets; to reduce hazards to life and property; to facilitate adequate provisions for a system of transportation, sewage disposal, safe and adequate water supply, education, recreation, and other public requirements; to conserve the expenditure of funds for public improvements and of services to conform to the most advantageous uses of land, resources, and properties. In all of the foregoing reasonable consideration shall be made, among other things, to the character of each zoning district, its peculiar suitability for particular uses; the conservation of property values and natural resources, and the general and appropriate trend and character of land, building, and population development.

SECTION 2. Upon the adoption of this Ordinance amendment, the reviewing process of any "special land use" and/or "planned unit developments" or concept in the Lima Township Zoning Ordinance under different terminology designed to accomplish similar objectives of a similar reviewing process, be and the same are hereby delegated to the Lima Township Planning Commission. Any site plan review required by pertinent sections of the Lima Township Zoning Ordinance with regard to the foregoing "special land uses" and/or "planned unit developments" or similar concepts, is also hereby delegated to the Lima Township Planning Commission, notwithstanding any other provision of said Zoning Ordinance to the contrary.

SECTION 3. All uses of land permitted in the various zoning districts under the Lima Township Zoning Ordinance, conditionally, or subject to the obtaining of a Conditional Use Permit, shall hereafter be known as "Special Land Uses," which shall only be permitted after review and approval by the Township Planning Commission and in accordance with the following procedure:

A. The special land uses and activities eligible for approval consideration shall be those designated as "conditional uses" or as "uses conditionally allowed," and the Lima Township Planning Commission is hereby charged with the duty of reviewing said special land uses and granting approval therefor.

B. In addition to other requirements and standards of said Zoning Ordinance, the standards and requirements upon which decisions on request for special land use approval shall be based, shall include the following:

(1) The standards shall be consistent with and promote the intent and purposes of the Zoning Ordinance, shall insure that the land use or activity authorized shall be compatible with adjacent uses of land, the natural environment, and the capacities of public services and facilities affected by the land use or activity is consistent with public health, safety, and welfare of the township.

(2) The standards shall also include those stated in other applicable ordinances, state and federal statutes, including, by way of illustration, and without limitation, the following Ordinances and Regulations:

(i) Be related to the valid exercise of the police power, and purposes which are affected by the proposed use or activity.

(ii) Be necessary to meet the intent and purpose of the zoning ordinance, be related to the standards established in the ordinance for the planned unit development under consideration, and be necessary to insure compliance with those standards.

(iii) Be necessary to meet the intent and purpose of the zoning ordinance, be related to the standards established in the ordinance for the planned unit development under consideration, and be necessary to insure compliance with those standards.

(iv) Be necessary to meet the intent and purpose of the zoning ordinance, be related to the standards established in the ordinance for the planned unit development under consideration, and be necessary to insure compliance with those standards.

(v) Be necessary to meet the intent and purpose of the zoning ordinance, be related to the standards established in the ordinance for the planned unit development under consideration, and be necessary to insure compliance with those standards.

and welfare and the social and economic well being of those who will use the land use or activity under consideration, residents and landowners immediately adjacent to the proposed land use or activity, and the community as a whole;

(ii) Be related to the valid exercise of the police power, and purposes which are affected by the proposed use or activity.

(iii) Be necessary to meet the intent and purpose of the zoning ordinance, be related to the standards established in the Lima Township Zoning Ordinance and this amendment for the land use or activity under consideration, and be necessary to insure compliance with those standards.

I. The conditions imposed with respect to the approval of a land use or activity shall be recorded in the record of the approval action, and shall remain unchanged except upon the mutual consent of the Lima Township Planning Commission and the landowner. The Lima Township Planning Commission shall maintain a record of conditions which are changed.

J. Section 8.02, 8.05, 8.06, 8.07, 8.08, the last sentence of Section 8.03, and all reference to "Zoning Board of Appeals" in Section 8.09, Lima Township Zoning Ordinance, be and the same is hereby repealed. All reference throughout the Lima Township Zoning Ordinance to review of requests for conditional use permits by the Lima Township Planning Commission and the submission of recommendations to the Lima Township Zoning Board of Appeals, be and the same are hereby deleted. The remaining provisions of Article VIII, Lima Township Zoning Ordinance, be and the same are hereby ratified and reaffirmed.

SECTION 4. "Planned Unit Development" includes such terms as cluster zoning, planned development, community unit plan, planned residential development, and cluster residential units as used in Section 5.13 and mobile home park development as used in Section 5.14, Lima Township Zoning Ordinance, or other terminology denoting zoning requirements designed to accomplish the objectives of the Lima Township Zoning Ordinance through a land development project review process based upon the application of site planning criteria to achieve integration of the proposed land development project with the characteristics of the project area, and such land development review process as heretofore existing under the Lima Township Zoning Ordinance shall be subject to all of the requirements for the approval and implementation of "planned unit development" as hereinafter specified:

A. The review and approval of planned unit developments shall be by the Lima Township Planning Commission.

B. The requirements of the Lima Township Zoning Ordinance for the establishment of "planned unit developments" shall be interpreted consistent with the following purposes: to permit flexibility in the regulation of land development; to encourage innovation in land use and variety in design, layout, and type of structures constructed; to achieve economy and efficiency in the use of land, natural resources, energy, and the provision of public services and utilities; to encourage useful open space; and to provide better housing, employment, and shopping opportunities particularly suited to the needs of the residents of this State.

C. Regulations relating to the use of land, including permitted uses, lot sizes, setbacks, heights, limitations, required facilities, buffers, open space areas, and land use density, shall be determined by the Lima Township Planning Commission in accordance with the plan unit development regulations specified in the Lima Township Zoning Ordinance. Said regulations need not be uniform with regard to each type of land use if equitable procedures recognizing the due process principles and avoiding arbitrary decisions are followed in making regulatory decisions.

D. Following receipt of a request to approve a planned unit development, the Lima Township Planning Commission shall hold at least one (1) public hearing upon the request. Pre-application conferences before submission of a planned unit development request may be had by the Lima Township Planning Commission at its election and said Planning Commission may request the submission of preliminary site plans at said conferences before the public hearing. Notification of the public hearing shall be given in the same manner as provided for public hearings on special land uses. Within a reasonable time following the public hearing, the Lima Township Planning Commission shall meet for final consideration of the request, and deny, approve or approve with conditions the request. The Lima Township Planning Commission shall prepare a report stating its conclusions on the request for a planned unit development, the basis for its decision, the decision, and any conditions relating to the affirmative decision. If an amendment to the Lima Township Zoning Ordinance is necessary to act upon the planned unit request, the Lima Township Planning Commission acting as the Lima Township Zoning Board shall hold the public hearing required for the amendment of the Ordinance, and the report and the documents relating to the planned unit development request shall be transmitted to the Township Board together with the recommendation for rezoning for consideration by said Township Board in making a final decision. If amendment of the Zoning Ordinance is required, the requirements of Public Act 184 of 1943 as amended and Public Act 637 of 1978 for amendment of a Zoning Ordinance shall be followed, except that the hearing and notice required by this subsection of this amendment shall be regarded as fulfilling the public hearing and notice requirement necessary under Section 9 of Public Act 637 of 1978.

E. In the event that an amendment to the Zoning Ordinance for the authorization of the planned unit development is not required, the Lima Township Planning Commission may approve, approve with conditions, or deny a request.

F. Final approvals may be granted on each phase of a multiphased planned unit development if each phase contains the necessary components to insure protection of natural resources and the health, safety, and welfare of the users of the planned unit development and the residents of the surrounding area.

G. The requirements of the Lima Township Zoning Ordinance for the approval of a planned unit development request shall be interpreted by the Lima Township Planning Commission to be consistent with the following standards: to promote the intent and uses of the zoning ordinance, to insure that the land use or activity authorized shall be compatible with adjacent uses of land, the natural environment, and the capacities of public services and facilities affected by the land use, and to be consistent with the public health, safety, and welfare of the township. The requirements of other applicable ordinances, state and federal statutes, are hereby declared to be appropriate standards in addition to those set forth in said Zoning Ordinance for the approval of planned unit development requirements, including by way of illustration and not limitation: the Lima Township Subdivision Ordinance or the Subdivision Control Provisions of the Lima Township Zoning Ordinance, the Plat Act, the Washtenaw County Building Code, the Washtenaw County Health Code, the Lima Township Private Road Ordinance, and/or the Rules and Regulations of the Washtenaw County Road Commission.

H. A request for the approval of a planned unit development which meets the requirements of this amendment Ordinance, the Lima Township Zoning Ordinance, the conditions imposed pursuant to this Ordinance and amendment, and other applicable Ordinances, state and federal statutes, shall be approved.

I. Reasonable conditions may be required with the approval of the planned unit development. Conditions may include conditions necessary to insure the public services and facilities affected by the proposed land use or activity will be capable of accommodating increased service and facility loads caused by the land use or activity, to protect the natural environment or conserve natural resources and energy, to insure compatibility with adjacent uses of land, and to promote the use of the land in a socially and economically desirable manner. Conditions imposed shall meet all of the following requirements:

(1) Be designed to protect natural resources, the health, safety,

and welfare and the social and economic well being of those who will use the land use or activity under consideration, residents and landowners immediately adjacent to the proposed land use or activity, and the community as a whole;

(ii) Be related to the valid exercise of the police power, and purposes which are affected by the proposed use or activity.

(iii) Be necessary to meet the intent and purpose of the zoning ordinance, be related to the standards established in the Lima Township Zoning Ordinance and this amendment for the land use or activity under consideration, and be necessary to insure compliance with those standards.

I. The conditions imposed with respect to the approval of a land use or activity shall be recorded in the record of the approval action, and shall remain unchanged except upon the mutual consent of the Lima Township Planning Commission and the landowner. The Lima Township Planning Commission shall maintain a record of conditions which are changed.

J. Section 8.02, 8.05, 8.06, 8.07, 8.08, the last sentence of Section 8.03, and all reference to "Zoning Board of Appeals" in Section 8.09, Lima Township Zoning Ordinance, be and the same is hereby repealed. All reference throughout the Lima Township Zoning Ordinance to review of requests for conditional use permits by the Lima Township Planning Commission and the submission of recommendations to the Lima Township Zoning Board of Appeals, be and the same are hereby deleted. The remaining provisions of Article VIII, Lima Township Zoning Ordinance, be and the same are hereby ratified and reaffirmed.

SECTION 5. Pursuant to Section 20 of Public Act 637 of 1978 with regard to special land use and planned unit developments, there shall be no appeal allowed to the Lima Township Board of Zoning Appeals. All other discretionary decisions provided in the Lima Township Zoning Ordinance shall be made in accordance with Section 16 d of Public Act 637 of 1978, and appeal from such decisions shall lie with the Lima Township Board of Zoning Appeals.

SECTION 6. "Site Plan" shall include documents and drawings required by the Lima Township Zoning Ordinance to insure that a proposed use or activity is in compliance with local ordinances and state and federal statutes. Where the zoning ordinance requires site plan approval, the site plan, as approved, shall become part of the record of approval, and subsequent actions relating to the activity authorized shall be consistent with the approved site plan, unless a change conforming to the zoning ordinance receives the mutual agreement of the landowner and the township body which initially approved the site plan. The site plan shall be approved if it contains the information required by the zoning ordinance and is in compliance with the zoning ordinance, the ordinance, and state and federal statutes. Conditions imposed pursuant to the ordinance shall include all conditions imposed by the Lima Township Planning Commission in the approval of a special land use or in the approval of a planned unit development which shall be incorporated into said site plan. All references to "Township Board" in Section 9.10, Lima Township Zoning Ordinance, be and the same are hereby deleted and the term "Planning Commission" is substituted in their place and stead.

SECTION 7. "Improvements" means those features and actions associated with a project which are considered necessary by the Lima Township Planning Commission in the granting of approval for special land use, planned unit developments, or site plans, to protect natural resources, or the health, safety, and welfare of the residents of the township and future users or inhabitants of the proposed project or project area, including roadways, lighting, utilities, sidewalks, screening, and drainage. Improvements shall not include the entire project for which approval is sought.

A. In order to insure compliance with the zoning ordinance and any conditions imposed thereunder, the Lima Township Planning Commission, the Township Board of Zoning Appeals, or any other body or official who is granted the discretionary authority in the approval of any uses or activities under this ordinance, may require that a cash deposit, certified check, irrevocable bank letter of credit, or surety bond acceptable to the approving body covering the estimated costs of improvements associated with a project for which site plan approval is sought under the various provisions of this ordinance, be deposited with the Clerk of the Township to insure faithful completion of the improvements. The performance guarantee shall be deposited at the time of the issuance of the permit authorizing the activity or project. The township shall not require deposit of the performance guarantee prior to the time when the township is prepared to issue the permit. Said approving commission, board, or authority shall at the time it requires a cash deposit establish a procedure whereby a rebate of the cash deposit in reasonable proportion to the ratio of work completed on the required improvements will be made as work progresses. This provision shall not be applicable to improvements for which a cash deposit, certified check, irrevocable bank letter of credit, or surety bond has been deposited pursuant to Act No. 288 of Public Acts of 1967, as amended, being Section 560.101 to 560.293 of the Michigan Compiled Laws.

SECTION 8. Notwithstanding any

pliance with the zoning ordinance, the conditions imposed pursuant to the ordinance, other applicable ordinances, and state and federal statutes. Conditions imposed pursuant to the ordinance shall include all conditions imposed by the Lima Township Planning Commission in the approval of a special land use or in the approval of a planned unit development which shall be incorporated into said site plan. All references to "Township Board" in Section 9.10, Lima Township Zoning Ordinance, be and the same are hereby deleted and the term "Planning Commission" is substituted in their place and stead.

SECTION 9. Uses of land, and dwellings, buildings, or structures including tents or trailer coaches, used, erected, altered, razed, or converted in violation of the Lima Township Zoning Ordinance and all amendments thereto are hereby declared to be a nuisance per se. The Court shall order the nuisance abated and the owner or agent in charge of the dwelling, building, structure, tent, trailer coach, or land is guilty of maintaining a nuisance per se. The Lima Township Zoning Inspector is hereby designated as the proper official to administer and enforce this Ordinance. Any person who shall violate any provision of this Ordinance shall be guilty of a misdemeanor, and upon conviction shall be imprisoned for a term not to exceed ninety (90) days, and/or a fine not to exceed FIVE HUNDRED (\$500) DOLLARS, or both, together with the costs of prosecution.

SECTION 10. All provisions of the Lima Township Zoning Ordinance and all amendments thereto which are not expressly inconsistent with the foregoing amendment, be and the same are hereby ratified and reaffirmed. In the event that any provision of this amendment or the Lima Township Zoning Ordinance and all prior amendments, should be declared to be unconstitutional or unenforceable by any Court of appropriate jurisdiction, the remaining terms and provisions of this amendment and said Zoning Ordinance and amendments thereto shall remain enforceable and be severed from the unenforceable provision. Section 11.07 and 11.16, Lima Township Zoning Ordinance, be and the same are hereby repealed.

SECTION 11. This amending Ordinance shall be effective immediately.

STATE OF MICHIGAN
COUNTY OF WASHTENAW, ss
I, ARLENE BAREIS, Clerk of Lima Township do hereby certify that the foregoing amendment to the Lima Township Zoning Ordinance was adopted on the second day of July, 1979, at a Regular meeting of the Lima Township Board.

Arlene Bareis, Clerk
Dated: July 2, 1979.

The Occupational Safety and Health Administration inspects workplaces to assure that employers are complying with OSHA standards.

SECTION 12. Notwithstanding any

pliance with the zoning ordinance, the conditions imposed pursuant to the ordinance, other applicable ordinances, and state and federal statutes. Conditions imposed pursuant to the ordinance shall include all conditions imposed by the Lima Township Planning Commission in the approval of a special land use or in the approval of a planned unit development which shall be incorporated into said site plan. All references to "Township Board" in Section 9.10, Lima Township Zoning Ordinance, be and the same are hereby deleted and the term "Planning Commission" is substituted in their place and stead.

SECTION 13. Uses of land, and dwellings, buildings, or structures including tents or trailer coaches, used, erected, altered, razed, or converted in violation of the Lima Township Zoning Ordinance and all amendments thereto are hereby declared to be a nuisance per se. The Court shall order the nuisance abated and the owner or agent in charge of the dwelling, building, structure, tent, trailer coach, or land is guilty of maintaining a nuisance per se. The Lima Township Zoning Inspector is hereby designated as the proper official to administer and enforce this Ordinance. Any person who shall violate any provision of this Ordinance shall be guilty of a misdemeanor, and upon conviction shall be imprisoned for a term not to exceed ninety (90) days, and/or a fine not to exceed FIVE HUNDRED (\$500) DOLLARS, or both, together with the costs of prosecution.

SECTION 14. All provisions of the Lima Township Zoning Ordinance and all amendments thereto which are not expressly inconsistent with the foregoing amendment, be and the same are hereby ratified and reaffirmed. In the event that any provision of this amendment or the Lima Township Zoning Ordinance and all prior amendments, should be declared to be unconstitutional or unenforceable by any Court of appropriate jurisdiction, the remaining terms and provisions of this amendment and said Zoning Ordinance and amendments thereto shall remain enforceable and be severed from the unenforceable provision. Section 11.07 and 11.16, Lima Township Zoning Ordinance, be and the same are hereby repealed.

SECTION 15. This amending Ordinance shall be effective immediately.

STATE OF MICHIGAN
COUNTY OF WASHTENAW, ss
I, ARLENE BAREIS, Clerk of Lima Township do hereby certify that the foregoing amendment to the Lima Township Zoning Ordinance was adopted on the second day of July, 1979, at a Regular meeting of the Lima Township Board.

Arlene Bareis, Clerk
Dated: July 2, 1979.

The Occupational Safety and Health Administration inspects workplaces to assure that employers are complying with OSHA standards.

SECTION 16. Notwithstanding any

pliance with the zoning ordinance, the conditions imposed pursuant to the ordinance, other applicable ordinances, and state and federal statutes. Conditions imposed pursuant to the ordinance shall include all conditions imposed by the Lima Township Planning Commission in the approval of a special land use or in the approval of a planned unit development which shall be incorporated into said site plan. All references to "Township Board" in Section 9.10, Lima Township Zoning Ordinance, be and the same are hereby deleted and the term "Planning Commission" is substituted in their place and stead.

SECTION 17. Uses of land, and dwellings, buildings, or structures including tents or trailer coaches, used, erected, altered, razed, or converted in violation of the Lima Township Zoning Ordinance and all amendments thereto are hereby declared to be a nuisance per se. The Court shall order the nuisance abated and the owner or agent in charge of the dwelling, building, structure, tent, trailer coach, or land is guilty of maintaining a nuisance per se. The Lima Township Zoning Inspector is hereby designated as the proper official to administer and enforce this Ordinance. Any person who shall violate any provision of this Ordinance shall be guilty of a misdemeanor, and upon conviction shall be imprisoned for a term not to exceed ninety (90) days, and/or a fine not to exceed FIVE HUNDRED (\$500) DOLLARS, or both, together with the costs of prosecution.

SECTION 18. All provisions of the Lima Township Zoning Ordinance and all amendments thereto which are not expressly inconsistent with the foregoing amendment, be and the same are hereby ratified and reaffirmed. In the event that any provision of this amendment or the Lima Township Zoning Ordinance and all prior amendments, should be declared to be unconstitutional or unenforceable by any Court of appropriate jurisdiction, the remaining terms and provisions of this amendment and said Zoning Ordinance and amendments thereto shall remain enforceable and be severed from the unenforceable provision. Section 11.07 and 11.16, Lima Township Zoning Ordinance, be and the same are hereby repealed.

SECTION 19. This amending Ordinance shall be effective immediately.

STATE OF MICHIGAN
COUNTY OF WASHTENAW, ss
I, ARLENE BAREIS, Clerk of Lima Township do hereby certify that the foregoing amendment to the Lima Township Zoning Ordinance was adopted on the second day of July, 1979, at a Regular meeting of the Lima Township Board.

Arlene Bareis, Clerk
Dated: July 2, 1979.

The Occupational Safety and Health Administration inspects workplaces to assure that employers are complying with OSHA standards.

SECTION 20. Notwithstanding any

pliance with the zoning ordinance, the conditions imposed pursuant to the ordinance, other applicable ordinances, and state and federal statutes. Conditions imposed pursuant to the ordinance shall include all conditions imposed by the Lima Township Planning Commission in the approval of a special land use or in the approval of a planned unit development which shall be incorporated into said site plan. All references to "Township Board" in Section 9.10, Lima Township Zoning Ordinance, be and the same are hereby deleted and the term "Planning Commission" is substituted in their place and stead.

SECTION 21. Uses of land, and dwellings, buildings, or structures including tents or trailer coaches, used, erected, altered, razed, or converted in violation of the Lima Township Zoning Ordinance and all amendments thereto are hereby declared to be a nuisance per se. The Court shall order the nuisance abated and the owner or agent in charge of the dwelling, building, structure, tent, trailer coach, or land is guilty of maintaining a nuisance per se. The Lima Township Zoning Inspector is hereby designated as the proper official to administer and enforce this Ordinance. Any person who shall violate any provision of this Ordinance shall be guilty of a misdemeanor, and upon conviction shall be imprisoned for a term not to exceed ninety (90) days, and/or a fine not to exceed FIVE HUNDRED (\$500) DOLLARS, or both, together with the costs of prosecution.

SECTION 22. All provisions of the Lima Township Zoning Ordinance and all amendments thereto which are not expressly inconsistent with the foregoing amendment, be and the same are hereby ratified and reaffirmed. In the event that any provision of this amendment or the Lima Township Zoning Ordinance and all prior amendments, should be declared to be unconstitutional or unenforceable by any Court of appropriate jurisdiction, the remaining terms and provisions of this amendment and said Zoning Ordinance and amendments thereto shall remain enforceable and be severed from the unenforceable provision. Section 11.07 and 11.16, Lima Township Zoning Ordinance, be and the same are hereby repealed.

SECTION 23. This amending Ordinance shall be effective immediately.

STATE OF MICHIGAN
COUNTY OF WASHTENAW, ss
I, ARLENE BAREIS, Clerk of Lima Township do hereby certify that the foregoing amendment to the Lima Township Zoning Ordinance was adopted on the second day of July, 1979, at a Regular meeting of the Lima Township Board.

Arlene Bareis, Clerk
Dated: July 2, 1979.

The Occupational Safety and Health Administration inspects workplaces to assure that employers are complying with OSHA standards.

SECTION 24. Notwithstanding any

pliance with the zoning ordinance, the conditions imposed pursuant to the ordinance, other applicable ordinances, and state and federal statutes. Conditions imposed pursuant to the ordinance shall include all conditions imposed by the Lima Township Planning Commission in the approval of a special land use or in the approval of a planned unit development which shall be incorporated into said site plan. All references to "Township Board" in Section 9.10, Lima Township Zoning Ordinance, be and the same are hereby deleted and the term "Planning Commission" is substituted in their place and stead.

SECTION 25. Uses of land, and dwellings, buildings, or structures including tents or trailer coaches, used, erected, altered, razed, or converted in violation of the Lima Township Zoning Ordinance and all amendments thereto are hereby declared to be a nuisance per se. The Court shall order the nuisance abated and the owner or agent in charge of the dwelling, building, structure, tent, trailer coach, or land is guilty of maintaining a nuisance per se. The Lima Township Zoning Inspector is hereby designated as the proper official to administer and enforce this Ordinance. Any person who shall violate any provision of this Ordinance shall be guilty of a misdemeanor, and upon conviction shall be imprisoned for a term not to exceed ninety (90) days, and/or a fine not to exceed FIVE HUNDRED (\$500) DOLLARS, or both, together with the costs of prosecution.

SECTION 26. All provisions of the Lima Township Zoning Ordinance and all amendments thereto which are not expressly inconsistent with the foregoing amendment, be and the same are hereby ratified and reaffirmed. In the event that any provision of this amendment or the Lima Township Zoning Ordinance and all prior amendments, should be declared to be unconstitutional or unenforceable by any Court of appropriate jurisdiction, the remaining terms and provisions of this amendment and said Zoning Ordinance and amendments thereto shall remain enforceable and be severed from the unenforceable provision. Section 11.07 and 11.16, Lima Township Zoning Ordinance, be and the same are hereby repealed.

SECTION 27. This amending Ordinance shall be effective immediately.

STATE OF MICHIGAN
COUNTY OF WASHTENAW, ss
I, ARLENE BAREIS, Clerk of Lima Township do hereby certify that the foregoing amendment to the Lima Township Zoning Ordinance was adopted on the second day of July, 1979, at a Regular meeting of the Lima Township Board.

Arlene Bareis, Clerk
Dated: July 2, 1979.

The Occupational Safety and Health Administration inspects workplaces to assure that employers are complying with OSHA standards.

SECTION 28. Notwithstanding any

pliance with the zoning ordinance, the conditions imposed pursuant to the ordinance, other applicable ordinances, and state and federal statutes. Conditions imposed pursuant to the ordinance shall include all conditions imposed by the Lima Township Planning Commission in the approval of a special land use or in the approval of a planned unit development which shall be incorporated into said site plan. All references to "Township Board" in Section 9.10, Lima Township Zoning Ordinance, be and the same are hereby deleted and the term "Planning Commission" is substituted in their place and stead.

SECTION 29. Uses of land, and dwellings, buildings, or structures including tents or trailer coaches, used, erected, altered, razed, or converted in violation of the Lima Township Zoning Ordinance and all amendments thereto are hereby declared to be a nuisance per se. The Court shall order the nuisance abated and the owner or agent in charge of the dwelling, building, structure, tent, trailer coach, or land is guilty of maintaining a nuisance per se. The Lima Township Zoning Inspector is hereby designated as the proper official to administer and enforce this Ordinance. Any person who shall violate any provision of this Ordinance shall be guilty of a misdemeanor, and upon conviction shall be imprisoned for a term not to exceed ninety (90) days, and/or a fine not to exceed FIVE HUNDRED (\$500) DOLLARS, or both, together with the costs of prosecution.

SECTION 30. All provisions of the Lima Township Zoning Ordinance and all amendments thereto which are not expressly inconsistent with the foregoing amendment, be and the same are hereby ratified and reaffirmed. In the event that any provision of this amendment or the Lima Township Zoning Ordinance and all prior amendments, should be declared to be unconstitutional or unenforceable by any Court of appropriate jurisdiction, the remaining terms and provisions of this amendment and said Zoning Ordinance and amendments thereto shall remain enforceable and be severed from the unenforceable provision. Section 11.07 and 11.16, Lima Township Zoning Ordinance, be and the same are hereby repealed.

SECTION 31. This amending Ordinance shall be effective immediately.

STATE OF MICHIGAN
COUNTY OF WASHTENAW, ss
I, ARLENE BAREIS, Clerk of Lima Township do hereby certify that the foregoing amendment to the Lima Township Zoning Ordinance was adopted on the second day of July, 1979, at a Regular meeting of the Lima Township Board.

Arlene Bareis, Clerk
Dated: July 2, 1979.

The Occupational Safety and Health Administration inspects workplaces to assure that employers are complying with OSHA standards.

SECTION 32. Notwithstanding any

More than 65 million workers in more than 5 million workplaces are covered by the Occupational Safety and Health Act. Michigan has a greater variety of minerals—metallic and non-metallic—than any area of comparable size in the world.

PIG ROAST

at
Chelsea Rod & Gun Club
7103 Lingane Rd., Chelsea

SUNDAY, AUG. 12

Serving from 1 to 5 p.m.

Tonight and Every Thursday

THE CAPTAINS TABLE ROAST BEEF BUFFET



"Carved Before Your Eyes"

Serving from 4:30-9:30 p.m.

The Captains Table - 8093 Main St., Dexter

STOCKBRIDGE JAYCEES

2nd Annual

RODEO

JULY 20-21-22

Fri. & Sat., 7:30 pm Sun., 2:30 pm

Bronc & Bull Ridin', Ropin', Doggin'!

Approved By Mid-States Rodeo Assoc.

STOCKBRIDGE HIGH SCHOOL ATHLETIC FIELD

ARBORLAND SHOPPING CENTER SIDEWALK SALES

Thurs., Fri., Sat., July 19-20-21

SPECIAL DAILY ENTERTAINMENT

Clowns and FREE Helium-Filled Balloons will be given out daily.

THURSDAY --

- ★ Magic Shows at 1, 4, 7 p.m.
- ★ Plus, Balloon Animals given free to children.

FRIDAY --

- ★ World Champion Trampoline Artist will perform at 1, 4, 7 p.m.
- ★ Dixieland Jazz Band, 6 thru 10 p.m.
- ★ MOONLITE MADNESS starts at 9 p.m.
 - 7-Year-Old Cassandra Clark will kick off Moonlite Madness with a baton demonstration.
 - A zany Arborland Quiz Show at 10 p.m. Prizes for contestants.

SATURDAY --

- ★ More Magic at 1, 4, 7 p.m.
- ★ Plus Balloon Animals given free to children.
- ★ FREE PORTRAITS drawn by artist — serious or caricature — 12 to 5 p.m. Compliments of Arborland Shopping Center.

Signs of Change

By Loren D. Estleman

"Fahrheit 451" is just around the corner. In Ray Bradbury's classic tale of science fiction, butchered some years ago by Hollywood, the written word has been declared illegal in the world of the future and photographs and drawings are used to impart information. In the world of the present, we have already taken the first step toward that end by substituting barely comprehensible symbols for words on signs.

In place of the familiar legend "Do Not Enter," the confused motorist who seeks to drive the wrong way down a one-way street or enter an expressway via the exit ramp is now confronted with the image of a doughnut with a bar driven through it. This one never fails to make me hungry.

An 18-wheeler perched atop a wedge is meant to indicate "Steep Grade — Trucks Use Low Gear." "Danger — Cheese in the Road" would seem as appropriate.

Instead of "Men" and "Women," restrooms are now identified by silhouettes intended to represent the respective genders. The fact that short hair and slacks are as much a part of the female world these days as of the male (with long hair and skirts equally debatable in some quarters) doesn't appear to have occurred to the system's designers. Further, since these figures don't seem to be doing anything other than just standing there (the alternative, I imagine would be (indicate), I imagine would make obtuse. They could just as well be designating different entrances to a singles bar.

(Despite arguments to the contrary, the above point will prove useless in the event the Equal Rights Amendment is passed, applying federal sanction to unisex restrooms. But that's another column.)

Parking lots are branded by an oversize "P." For obvious (if somewhat offensive) reasons, it's understandable that the uninformed might read this as a direction to a restroom.

Defenders of these recent changes reason that visitors from foreign lands cannot always understand our printed signs, and thus certain symbols already familiar in many European countries must be substituted. This is a notable enough sentiment, and not at all related to the manic desire on the part of America's planners to bring us into line with the rest of the world, as is the case with our unnecessary adoption of the metric system in place of a perfectly serviceable method of measurement. It's the cultural overflow that concerns me.

Already the language is suffering from this streamlining mania. Time was when it was acceptable to spell such words as "catalogue" and "cigarette" without being obliged to drop the last two letters, and "through" appears to be slipping away before the simpler "thru," taught to us exclusively by the various road commissions (as in "Thru Traffic Only"). The non-existent word "flammable," which once could be read only on aerosol cans and tanker trucks loaded

with combustible chemicals, has already replaced the correct "inflammable," a term thought to confuse the slow-witted.

There is an unintentional conspiracy afoot on the part of three major American institutions to destroy the English language. To "Washingtonese" and "Madison Avenue Gobbledygook" must be added the term "Signese," completing the picture of the triple-headed hydra industriously pecking away at Webster's Dictionary.

A language whose employers believe that "presently" and "currently" and "persuade" and "convince" are interchangeable is already in deep trouble. When there is no longer anyone left who can spell them, can "Fahrheit 451" be far away?

AGRICULTURE IN ACTION

MICHIGAN FARM BUREAU

★ EPA Over-Reaction

The Environmental Protection Agency, that self-appointed guardian of humanity, seems to operate on the theory of "don't confuse the issue with facts."

Take the case of EPA's ban on the use of 2,4,5-T. The herbicide was used successfully and safely in this country for weed and brush control in forests, rights-of-way and pastures for more than 30 years. It came under fire earlier this year when some women in Oregon who lived near an area that had been sprayed with 2,4,5-T had miscarriages. A limited study indicated that the miscarriages were related to the spraying of the herbicide. Evidence was limited and inconclusive, but EPA decided to arbitrarily ban the herbicide.

The American Farm Bureau Federation joined Dow Chemical and nine other plaintiffs in a suit that challenges EPA's action. And, although the judge ruled in EPA's favor, he said he did so because he had no jurisdiction over the government agency.

A group of scientists who attended a conference sponsored by Farm Bureau have now concluded that the evidence "did not demonstrate that miscarriages reported in the EPA study were due to spraying of 2,4,5-T in forests." They also concluded that the herbicide does not cause cancer and is generally of little ecological concern if used and applied according to label instructions.

The 48 scientists, from the United States and seven other countries, are from the fields of medicine, toxicology, chemistry, ecology and agriculture. Some 50 other scientists and non-scientists from government, universities, environmental organizations, industry and the news media acted as observers at that conference.

Now, it's EPA's move. Will it accept fact—or unsupported guesswork?

Please Notify Us of Any Change in Address

Hospital Offers Help Dealing With Elderly

Chelsea Community Hospital will offer a group for the adult children of aging parents which would make an interesting subject.

Purpose of the group is to provide information about the aging process and to offer peer support for sharing experiences and answering questions to commonly shared problems.

There are six weekly sessions, lasting two hours each. The first session will be on Monday evening, July 23 at 7 p.m. in the Conference Room at Chelsea Hospital, 778 S. Main St., Chelsea.

The six sessions will cover the following topics: 1) the psycho-

logical aspects of aging; 2) physical illness and aging; 3) sensory deprivation and communication; 4) decision making and alternative living arrangements; 5) use of community resources; 6) dealing with feelings.

They would like participants to pre-register by calling the Social Service Dept. at Chelsea Hospital at 313-475-1311 ext. 485 or 260. There is a fee of \$20 or sliding scale based on ability to pay.

The group is being co-ordinated by Bobbi Krasny and Peggy Woehle, social workers.

If you have any questions, please feel free to call 429-1243 or 475-1311, ex 485 or 260.

Six-Week 'Master Canner' Program Will Start Next Week

A "Master Canner" program is being offered by the Family Living Program of the Co-operative Extension Service of Michigan State University in Washtenaw, Livingston, Macomb, Ingham and Oakland counties.

The six-week program will meet Wednesday mornings from 9 to 12, beginning July 18, through Aug. 22. The program will train volunteers in county, who will then work with others interested in home food preservation. Among the subjects to be covered in the weekly, three-hour lessons are pressure canning, waterbath canning, freezing, jam and jelly preparation, pickling, and drying and food storage.

The course will be taught by home economists from the five counties and classes will include demonstrations, hands-on experience and lectures.

The course fee of \$25 includes a reference notebook of food preservation information, samples of products canned, and a graduation luncheon.

Participants must pass quizzes and a final exam before being certified as "Master Canners." Graduates of the course are expected to commit 10 hours of their time during the summer to promote safe food preservation in their communities.

Enrollment for the course is limited. For registration and information contact the Co-operative Extension Service by calling 973-9510.

DEXTER TOWNSHIP RESIDENTS

LANDFILL STICKERS may be obtained by sending the following to the Dexter Township Hall, 6880 Dexter-Pinckney Rd., Dexter, Mich. 48130.

- 1) CHECK FOR \$20
- 2) MAKE AND LICENSE NUMBER OF CAR
- 3) SELF-ADDRESSED ENVELOPE

Your landfill sticker will be mailed.

DEXTER TOWNSHIP

WILLIAM EISENBEISER, CLERK

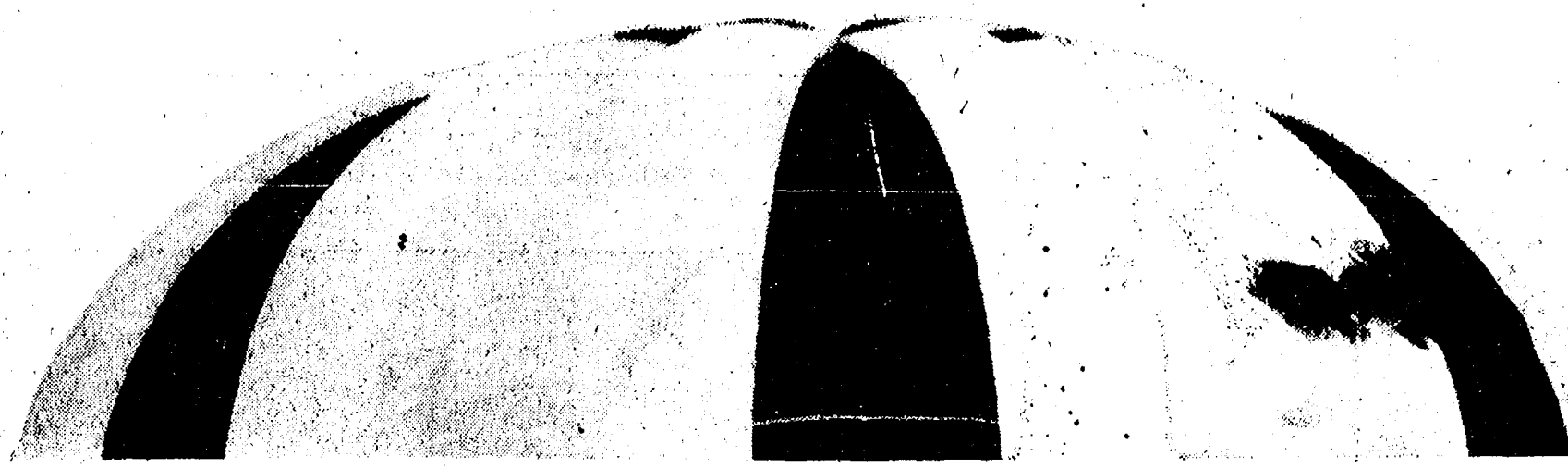

GREAT LAKES FEDERAL SAVINGS HIGHER SAVINGS INTEREST

UP!
UP!
UP!

HIGHER INTEREST FOR SMALLER SAVINGS ACCOUNTS



KEMNITZ PRINT...

A collector's print of balloons and ballooning in limited edition by famous Michigan artist, Milton Kemnitz, is yours when you deposit \$50 or more. Limit one print per account*. While they last.

*Federal regulations limit one gift to each account in the deposit categories.

FREE COLLECTOR'S PRINTS WITH THESE GREAT NEW SAVINGS ACCOUNTS

5 1/2% PASSBOOK SAVINGS

Interest on Great Lakes Federal Savings' passbook savings accounts has been increased by 1/2%—to 5 1/2% per annum. Effective annual yield is 5.614% per annum. Add or withdraw whenever you choose without penalties of any kind. Have liquidity, plus more interest for funds you want available for emergencies and opportunities.

\$100-MINIMUM CD'S

The minimum on all certificates of deposit (other than the Money Market Certificate) has been reduced to \$100. Depending on how long you choose to leave your savings with us, even a deposit of \$100 can earn annual interest rates up to 8%.

4 YEAR ACCOUNT PEGGED TO TREASURY RATES

Now even accounts of \$100 can earn high interest pegged to U. S. Treasury rates. Our new 4-year certificate pays you 1% under the yield of selected U. S. securities in effect at the time of issue. Rates are announced monthly by the Treasury Department.

Rate for 4-year account effective July 2-31

7.85%

PER ANNUM

Effective rate with continuous compounding
8.284% per annum.

GREAT LAKES FEDERAL SAVINGS

Offices in: Ann Arbor, Battle Creek, Albion, Bellevue, Brighton, Chelsea, Coldwater, Dexter, Hastings, Jackson, Manchester, Marshall, Okemos, Richland, Sable, Ypsilanti

Member FSLIC



Federal regulations require an interest penalty for early withdrawal from certificate accounts.

OPEN FOR BUSINESS

BARRY J. T. IN DEXTER

We Service All Makes & Models

Dexter's First energy-efficient TV Shop (Solar)

ANTENNA INSTALLATION

FREE TUBE TESTING

Ph. 426-8191

3150 Broad St.

Traffic Light at Main & Broad

Go Down Alley

On Left

Tuesday through Fri. 9-5
Saturday 9-2

Legislative Update

A Weekly Report from
State Rep. Mary Keith Ballantine
State Capitol, Lansing 48909
Phone (517) 373-1775

Week of July 16-23

CONFERENCE TIME—The legislature is now in recess until mid-September, but it's not a vacation: joint House-Senate conference committees are working to resolve dollar and language differences in bills passed by both houses through last week.

HEATING ASSISTANCE—The future of the home heating assistance program has warmed up recently, with House approval of HB 4726 which continues the program, and the governor's renewed support for it due to increased heating oil costs.

SCHOLARSHIP LIBERATION—Governor Milliken has signed into law SB 227, which allows recipients of state scholarships to use them at any nonprofit, postsecondary school in Michigan, rather than just at degree-granting colleges and universities.

YOUR PARTY, PLEASE—The Senate last week took action on SB 540, which would create what is called a "closed" Presidential Primary; before you could vote, you would have to announce whether you are Republican, Democrat or Independent. The votes of Independents would not be used for national convention delegate selection if banned by party rule; Democrats ban them.

GAS RATIONING?—The Department of Commerce is holding public hearings this week to get public reaction to "odd-even" and "minimum-purchase" gasoline distribution proposals. These are standby plans only. Hearings are in Cadillac, July 16; Marquette, July 17; Kalamazoo, July 18; Saginaw, July 19; and Detroit, July 20. You may give testimony at these hearings.

POINT COUNTERPOINT—Now in the House is the Senate-approved SB 471, which adds on penalty points for speeding violations over the present 55-mph speed limit and any future energy-imposed speed limit set by the governor. One point would be added for 55 to the previous limit while two points or more would result from violating a special energy-related speed limit.

WORKER COMPANIES—Governor Milliken has signed into law HB 4119, which provides state help for the establishment of employee-owned corporations. This is designed to help save jobs at companies which the owners want to close, if the employees want to take them over.

EASY RIDING—Although tourism is down somewhat from 1978's record levels, the outlook is still good for this summer—particularly because gasoline is readily available at most locations in northern Michigan. To learn gas availability, you can call 800-292-2520.

SAFETY RECORD—Our recent midweek 4th of July holiday was the safest in 28 years. There were only 5 recorded traffic deaths during the 30-hour period, the lowest since at least 1951. This was attributed to increased traffic patrols and reduced personal travel.

Standard Want Ads Will Sell Your Unwanted Items

Simple Rules Can Lead to Safe Summer

To make summer time a safe time, Michigan Basic Property Insurance Association suggests some simple rules.

According to Samuel W. Murphy, Jr., general manager, Michigan Basic Property Insurance Association, a non-profit organization that provides fire insurance for homes and commercial property throughout the state of Michigan, summer outdoor life presents hazards that can result in tragic fires.

Michigan Basic offers these 10 rules for a safer season.

1. Keep the outdoor barbecue grill well away from the house, clear of burnable materials. Be especially careful if you have a frame house. Many home fires are started by sparks coming from the barbecue.

2. Never help along a wood fire with flammable or combustible liquids. This may cause explosions that very often result in fatalities.

3. Always make sure that smoldering ashes are covered with sand or put in a metal container. And be sure that the container is not near anything that will burn.

4. Don't move your barbecue grill indoors if it starts to rain. Play it safe and delay the meal.

5. When using a lawn mower, don't refuel it when the motor is still hot. Spilled fuel or escaping gases may start a fire or explosion if they touch a hot area.

6. Check your room air conditioners to make sure they're in good working order. If you have central air conditioning, have it looked over by a professional. Short circuits are potential fire hazards.

7. Don't overload your electric circuits. Remember, you can expect a heavy draw from your air conditioners if it's a hot day. Add this to your use of power tools and it could result in overburdened circuits, a common cause of home fires.

8. Be careful when you're storing combustibles. Keep them in a cool place. Cover the open paint cans and turpentine containers tightly to avoid spillage.

9. Summer time is a good time to throw away piles of papers and old rags that have accumulated in the attic or basement. Get rid of any unusable material and don't start a new pile of oily rags or partially cleaned paint brushes.

10. Choose your working clothes with care. Loose blouses and shirts can catch fire when you're starting your barbecue. Don't smoke near combustible materials.

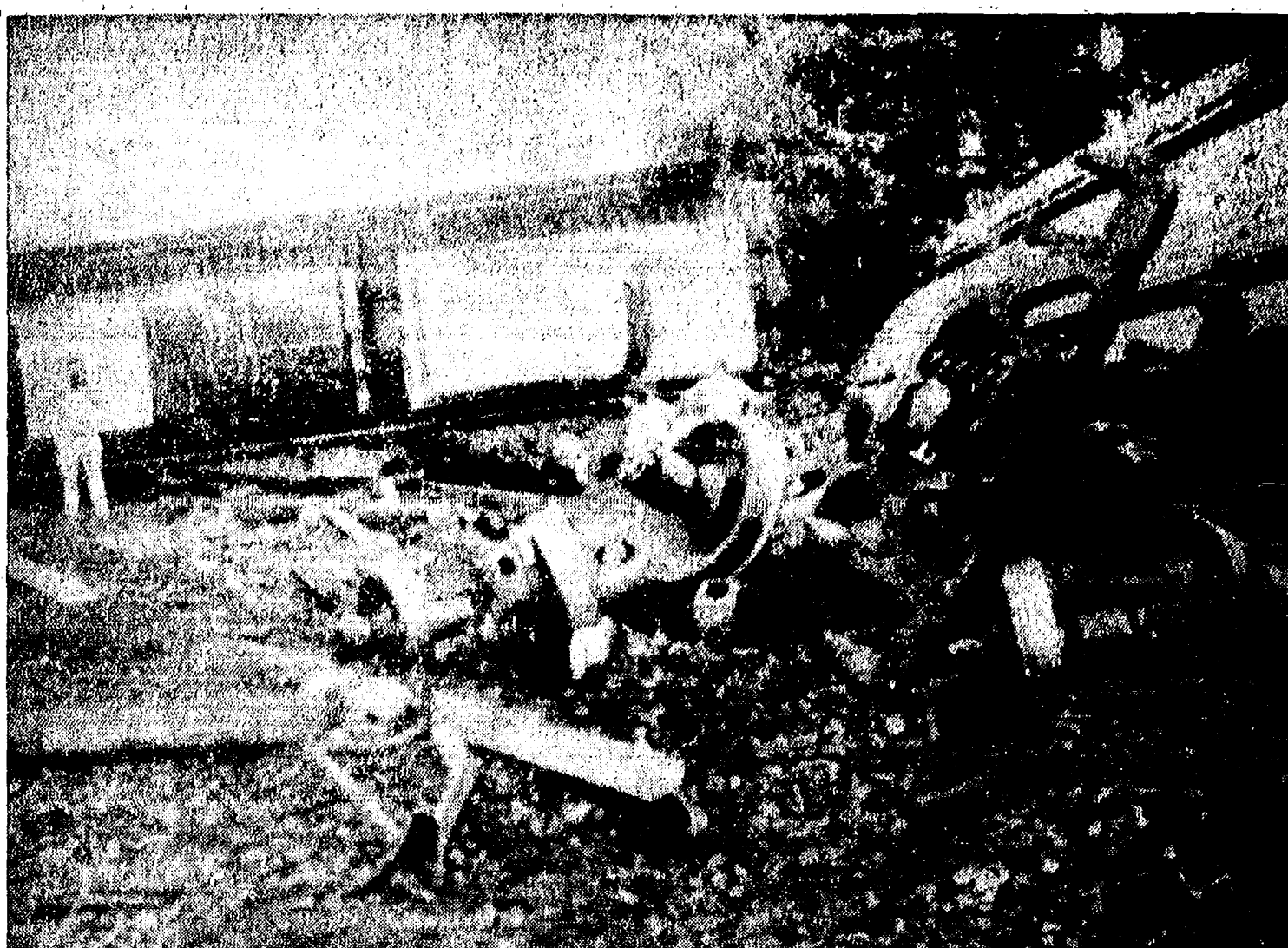

FRIDAY THE 13th turned out a decidedly unlucky day for ConRail as a 118-car freight train derailed in Grass Lake late in the afternoon. Freight cars bearing brand-new cars and trucks were overturned and the undercarriage of some railroad cars ripped off and mangled. Officials have not yet determined the cause of the wreck.

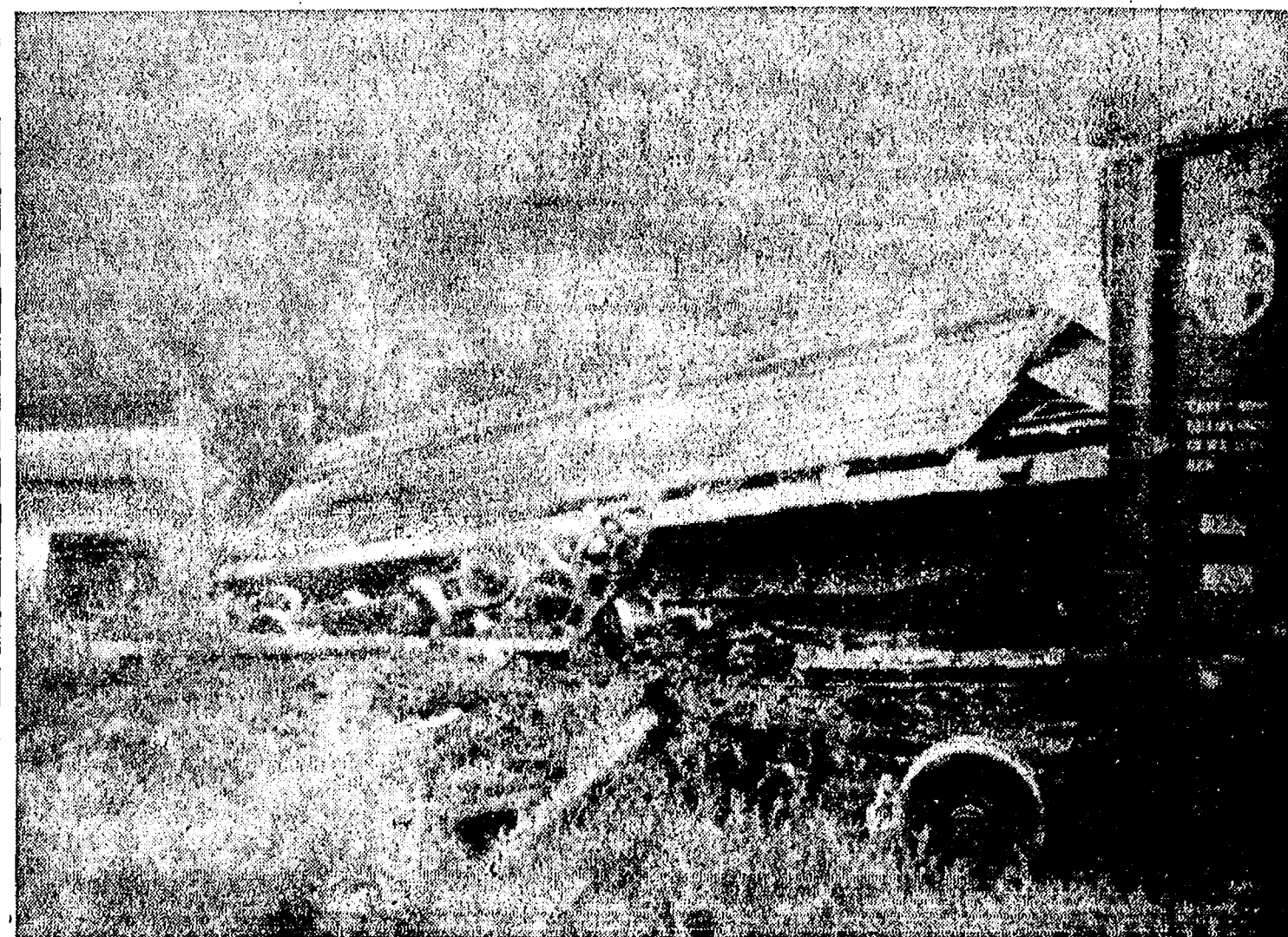

TWISTED METAL, ruined tracks and freight cars tumbled helter skelter were visible as far as the eye could see, Friday, July 13, at the Brown St. railroad crossing in Grass Lake. The ConRail freight train derailed at about 3:15 p.m. enroute to Elkart, Ind.

Pork Producers Picnic Stated Near Ann Arbor

This Sunday, July 22 is the date set for the annual Pork Producers Picnic, to be held at 1 p.m. at the home of Virginia and Dick Amo, 3177 Warren Rd., Ann Arbor.

All county pork producers are welcome. Bring tableware and a dish to pass. Meat and drink are provided. Swimming will be available.

Producers are invited to come and meet Michigan State University's new swine farm manager, David Walters.



Available at

The
Chelsea Standard
300 N. Main St. Ph. 475-1371

USDA Proposes Limitation on Junk Food Sales

The U. S. Department of Agriculture has defined "junk food," at the urging of Congress, and proposed a regulation to ban sales of candy, chewing gum, frozen desserts and sodas in most schools before the last lunch period.

Junk foods, as defined by the USDA, are "foods of minimum nutritional value." Foods fall into this category if one serving, or a portion with 100 calories, contains less than five percent of the recommended daily allowance of any one of eight basic nutrients.

The regulation would take effect next Jan. 1 in nearly 98 percent of the schools serving federally subsidized lunches. Vending machine distributors, the food industry and the public, including students, will have 60 days to comment on the proposed ban.

USDA hopes that schools and vending machine distributors will offer more fruits, vegetables, fruit juices, and nuts as snacks to students.

Michigan State University at East Lansing was the first land grant college in the nation. Tourism brings more than 25 million travelers to Michigan each year.

FEED FOR PROFIT

Feed Formulas Tested, Proved To Get Results

Extra proteins, vitamins and minerals in proper balance, scientifically blended, make our feeds real profit producers for you.

Farmers' Supply Co.

Phone GR 5-5511

Good Things Growing In Michigan

Steaming hot Michigan corn-on-the-cob with fresh melted Michigan butter is a perfect picnic treat for summer outings. For a different corn taste, try serving with a cheddar cheese spread, sour cream and chives or make sweet corn and bacon hot cakes.

Good things are growing in Michigan and fresh sweet corn is now arriving at markets and stores.

Our state ranks fifth in the nation in sweet corn, producing nearly eight million dozen ears in 1978, valued at \$8,515,000, according to the Michigan Department of Agriculture.

Corn leads all of our other crops in value, with nearly 40 034cent of our planted acreage, nearly three million acres, being devoted to field and sweet corn, popcorn and corn silage.

With improved fertilization, irrigation and farm management, yields have risen from 30 bushels of corn an acre in 1886 through the mid-40's to an average 81 bushels an acre today.

Sweet corn, as we know it, was cultivated in the early 1800's and is one of the few vegetables native to America, dating back to the Indians of Guatemala.

Fresh sweet corn's good flavor is quickly lost after it's picked, because its high sugar content turns to starch as ears mature. To help keep the flavor, leave husks on and refrigerate until it is to be cooked.

Freezing sweet corn is an easy way to retain Michigan freshness and flavor for a 'winter picnic' around the fireplace.

For a listing of where you can stock up on sweet corn from pick-your-own farms and roadside markets, write the Michigan Department of Agriculture for the free P.O. Box 30017, Lansing 48909.

MASONRY FIREPLACES BRICK AND BLOCK LAYING

FREE ESTIMATES

DENNIS GAREN
Ph. (313) 475-2584

Hoffman Tire & Service

7 miles west of Chelsea
13660 E. Michigan
Grass Lake 522-8542

THE SIGN OF QUALITY TIRES

CERTIFIED IN TUNE UPS & ENGINE REPAIR

Second Annual Manchester Street Fair

Saturday, August 11, 1979
10am - 7pm

* Interested Artists & Craftsmen are invited to call 428-9202

STOP DAMAGE FROM EXCESSIVE HUMIDITY

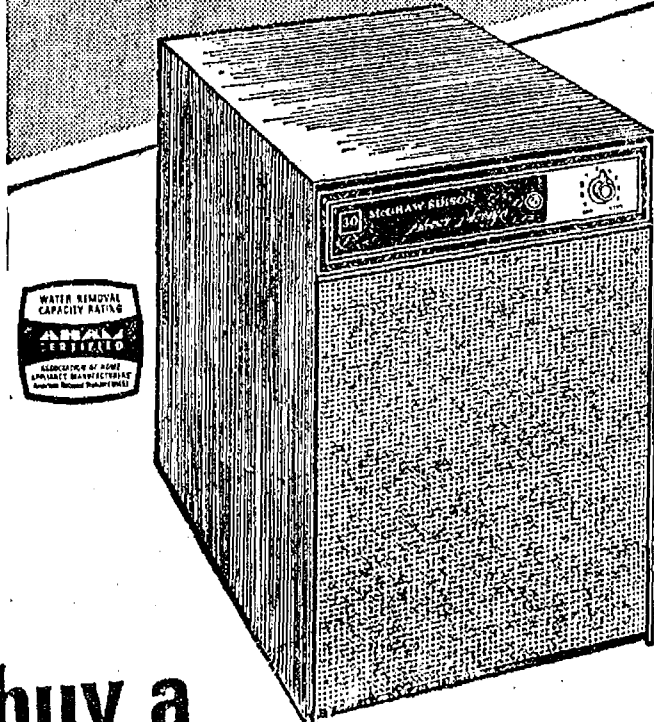

BIG 30-PINT PER DAY CAPACITY!

buy a McGRAW-EDISON DEHUMIDIFIER

Ultra-high capacity CROWN provides effective moisture removal for larger areas. Protects home and furnishings.

- Automatic "Set-and-Forget" Humidistat
- Automatic Overload Control
- "In Operation" Signal Light
- Easy-to-empty, Self-out Plastic Drip Pan
- Self-levelling, Free-swiveling Casters
- Walnut-grained, furniture-finished Cabinet

17-Pt. Model **\$169⁹⁵**
Now Only **SAVE \$20**



HEYDLAUFF'S
113 N. Main Ph. 475-1221



We're here because of you.

Full service banking. Banking that offers you a complete financial package of services under one roof. No need to go here and there for the financial services you need. Save time and energy by making this bank your financial center for all reasons. Remember, when you build a financial history with a full service bank you're ready for any of life's problems that might arise.

Join the Community Bankers in building a finer community area as only a full service bank, working with its neighbors, can provide.

CSB CHELSEA STATE BANK
Member F.D.I.C.



**5 CONVENIENT
LOCATIONS**
TO SERVE YOU BETTER!

201 PARK AVE. V.L.
1821 SPRING ARBOR RD.
1960 NORTH WEST AVE.
3152 EAST MICHIGAN
1011 M-52 CHELSEA

SAVE 50¢
**BALL
QUART
CANNING
JARS**

12 COUNT CASE

\$2.49

SAVE 86¢ WITH IN-STORE COUPON

**DURKEE GROUND
BLACK PEPPER**

3 2 OUNCE **\$1.00**

SAVE 40¢ WITH IN-STORE COUPON

HI C

DRINK MIX

MAKES
8 QUARTS

\$1.19

SAVE 28¢ WITH IN-STORE COUPON

1 POUND

SOFT

SAVE
OVER

\$7.20

WITH ALL
POLLY'S
IN-STORE
COUPONS

PARKAY
MARGARINE

59¢

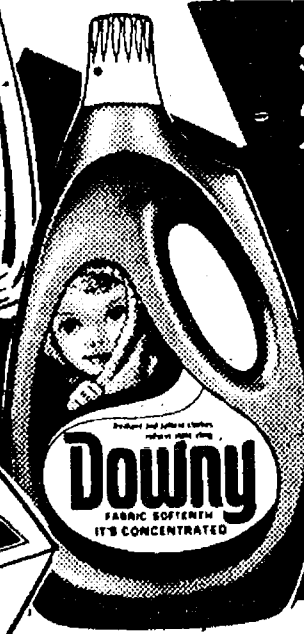
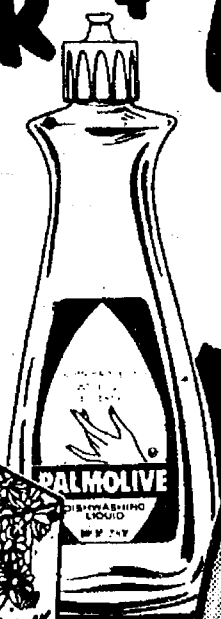
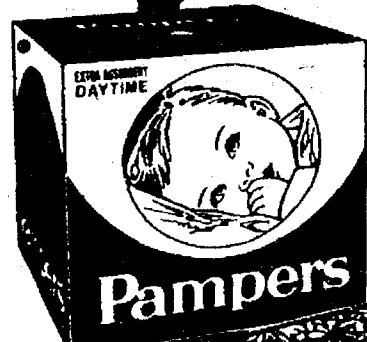

SAVE 41¢ WITH IN-STORE COUPON

96 OUNCE

25¢ OFF LABEL

DOWNY
SOFTENER

\$2.49

SAVE 30¢ WITH IN-STORE COUPON

EXTRA ABSORBENT

DAYTIME PAMPERS

24 CT.

\$2.49

SAVE 20¢ WITH IN-STORE COUPON

20¢ OFF LABEL

PALMOLIVE LIQUID

32 OZ.

\$1.09

BORDEN
AMERICAN
SINGLES

12 OZ.

\$1.19

HOLSUM KING SIZE
WHITE
BREAD

24 OZ.

55¢

BONNIE
HAMBURG
BUNS

3

8 CT.
PKGS.

\$1.00

LADY BORDEN
ICE
CREAM

QT.

89¢

BORDEN
SKY
ROCKETS

12 PK.

\$1.09

CRACKER JACK
ICE
CREAM BARS

6 PK.

99¢



BONNIE
HOMESTEAD
WHEAT

2

24 OUNCE
LOAVES

89¢

2 LITER

COCA-
COLA

PLASTIC
BOTTLE

79¢

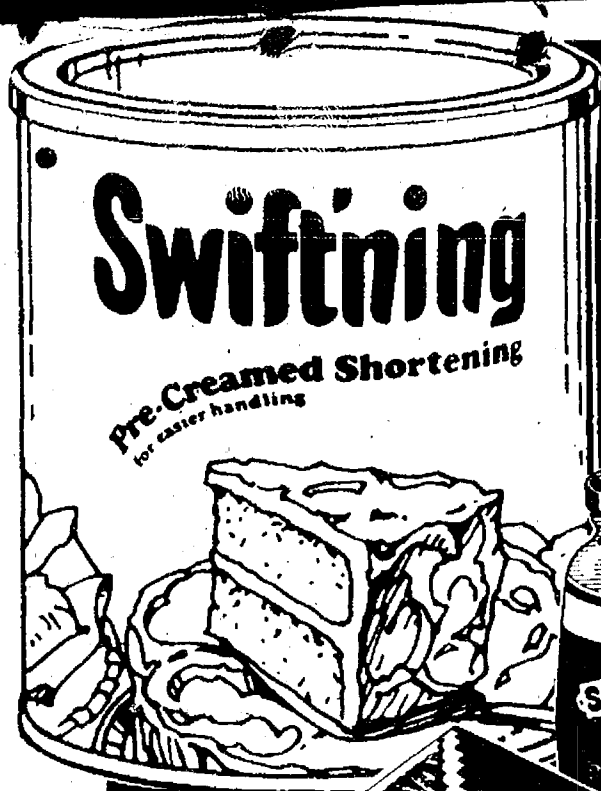

SAVE 50¢ WITH IN-STORE COUPON

PRE-CREAMED

SWIFT'NING SHORTENING

42 OUNCE

\$1.39



SAVE 40¢ WITH IN-STORE COUPON

SMUCKERS

32 OUNCE

STRAWBERRY JAM \$1.29

SAVE 26¢ WITH IN-STORE COUPON

KLEENEX

FACIAL TISSUE

280 CT.

69¢

SAVE 16¢ WITH IN-STORE COUPON

10¢ OFF LABEL

MRS. BUTTERWORTH SYRUP

24 OZ.

\$1.09

NABISCO

OREO COOKIES

BORDEN LO-FAT

CHOCOLATE MILK

BORDEN

FRENCH ONION DIP

15 OZ.

89¢

½ GAL.

79¢

PT.

49¢

GALA

FAMILY NAPKINS

RIVAL

DOG FOOD

POST

TOASTIES CEREAL

140 CT.

49¢

5

15½ OZ. CANS

\$1.00

18 OZ.

69¢



BORDEN

HALF and HALF

QUART

69¢



SEVEN SEAS

SALAD DRESSINGS

Viva Italian, Redwine Vinegar or Thousand Island

8 OZ.

59¢

CHOICE BEEF
BONELESS

CHUCK ROAST

LB. **\$1.75**

CHOICE BEEF
BONELESS

SWISS STEAK

LB. **\$1.95**

CHOICE BEEF
BONELESS

CHUCK STEAK

LB. **\$1.85**

CHOICE BEEF
BONELESS

AFRICAN ROAST

LB. **\$1.00**

CHOICE BEEF

SIRLOIN TIP STEAK

LB. **\$2.29**

FANCY

STEW MEAT

LB. **\$1.59**

EXTRA LEAN PORK/BEEF

CHOP SUEY MIX

LB. **\$1.79**

FRESH DAILY

GROUND BEEF CHUCK

LB. **\$1.55**

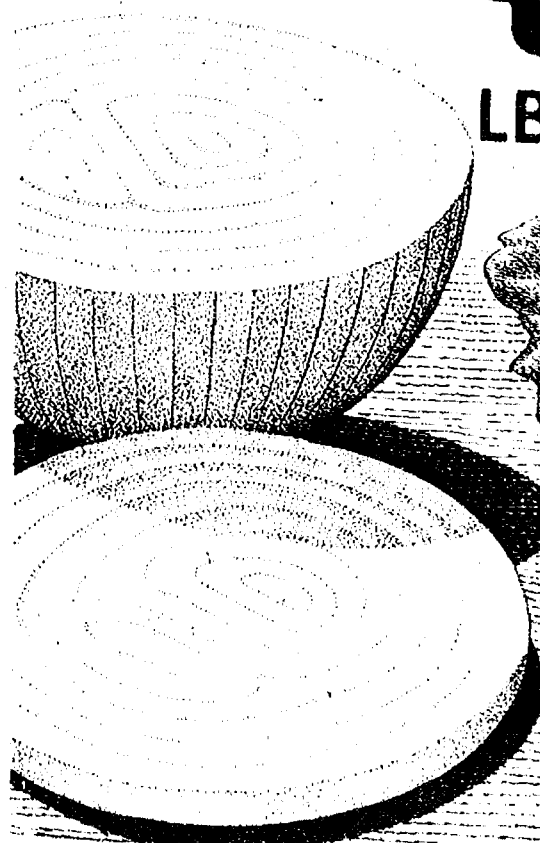

SAVE 30¢ WITH IN-STORE COUPON
HYGRADE
BALLPARK BOLOGNA

LB. **1.59**

SAVE 50¢ WITH IN-STORE COUPON
WEST VIRGINIA
SLICED BACON

LB. **1.39**

SAVE 30¢ WITH IN-STORE COUPON
HERRUD REGULAR or
CHEESE SMOKIES

10 OZ. **1.29**

SAVE 40¢ WITH IN-STORE COUPON
HERRUD
"BEEF-EATER" FRANKS

LB. **1.49**

ICE BEEF
ELESS

RM
AST

85

WHOLE
HYGRADE
**BONELESS
HAM**
WATER ADDED
LB. **\$1.29**



SHAVED
or
HALVES
LB. **\$1.39**

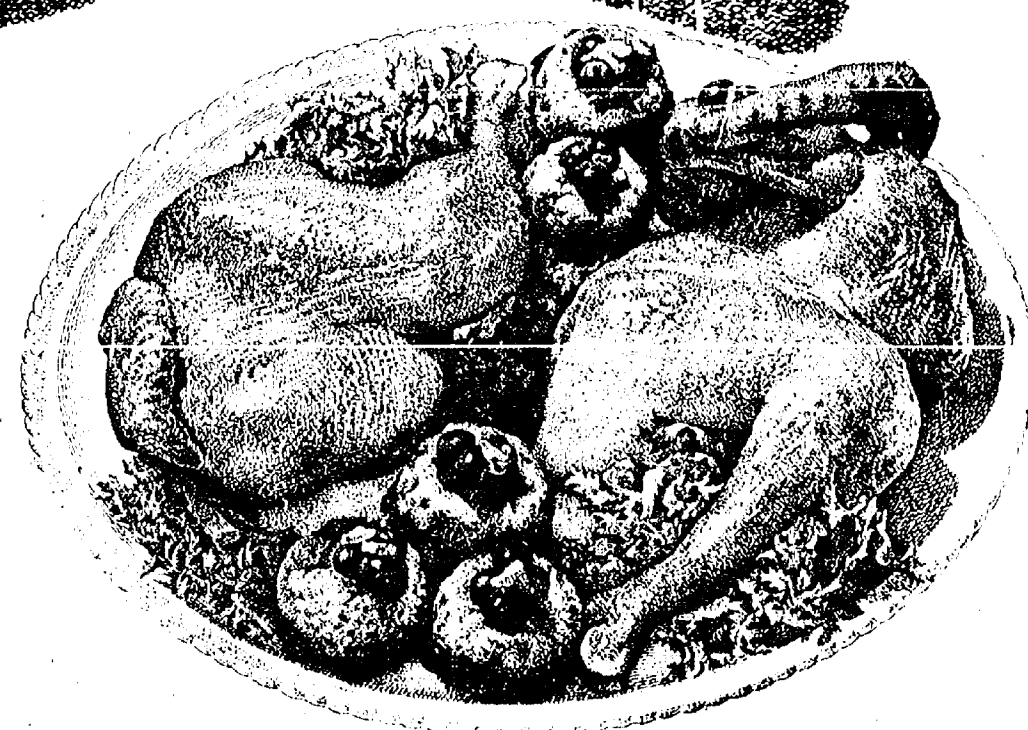

FRESH
**STEWING
HENS**
LB. **59¢**

KNIEP
CORN BEEF BRISKET

LB. **\$1.59**

GOURMET
POTATO SALAD

LB. **69¢**

SAVORY
SLICED BACON

LB. **89¢**

FARMER PEETS
LINK SAUSAGE

LB. **\$1.69**

FARMER PEETS
PORK HOCKS

LB. **49¢**

ECKRICH
SMORGAS PAC

LB. **\$1.79**

ECKRICH HONEY, B-B-QUE or
PEPPER LOAF

8-OZ. **\$1.49**

ECKRICH PICKLE - MACARONI
OLIVE LOAF

8 OZ. **99¢**

WILSON
ROLL SAUSAGE

LB. **\$1.29**

ICELANDIC
OCEAN PERCH

LB. **\$1.39**

FARMER PEETS
BREAKFAST TREAT

LB. **79¢**



MORTON COUNTRY

**FRIED
CHICKEN**

\$1.99
2 LB.



BANQUET
**COOKIN'
BAGS**

CHICKEN, TURKEY, BARBECUE,
CHIP BEEF or SALISBURY STEAK

5 OZ. **29¢**

SCOT LAD

**WHIP
TOPPING**

9 OUNCE

ASSORTED

**JOHN'S
PIZZAS**

13½ OUNCE

NICKERSON

**COD
FILLETS**

16 OUNCE

ON-COR

**MEAT
LOAF**

32 OUNCE

39¢

79¢

1.59

1.89



SAVE 80¢ WITH IN-STORE COUPON

**HEAD &
SHOULDERS**
SHAMPOO

15 OZ. **\$2.19**

SAVE 60¢ WITH IN-STORE COUPON

**SOFT &
DRI**
SPRAY DEODORANT

2½ OZ. **79¢**

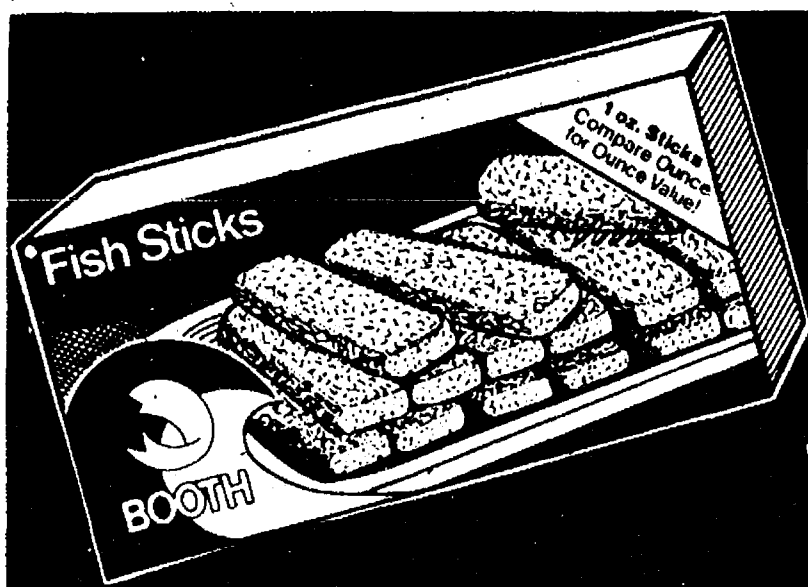

BOOTH COOKED

**FISH
STICKS**

\$1.29
16 OZ.



JENO'S
**PIZZA
ROLLS**

SAUSAGE, SHRIMP or
HAMBURGER

6 OZ. **59¢**

COUNTRY TIME

**LEMON
ADE**

12 OUNCE

39¢

QUEEN of SCOT

**ASPARAGUS
CUTS & TIPS**

20 OUNCE

199

CHEF PIERRE

**APPLE
PIE**

9 INCH

149

SCOT LAD

**SHOESTRING
POTATOES**

40 OUNCE

49¢



MINTY
LISTERMINT MOUTHWASH

REGULAR or MINT

CLOSE-UP TOOTHPASTE

EXTRA STRENGTH

TYLENOL CAPSULES

ASSORTED

BAND AIDS

Q TIPS

COTTON SWABS

18 OZ.

\$1.29

4 1/2 OZ.

84¢

100 CT.

\$2.79

70 CT.

\$1.09

300 CT.

\$1.09

Polly's

MASTERMARKETS

201 PARK AVE. V.L.
1821 SPRING ARBOR RD.
960 NORTH WEST AVE.
3152 EAST MICHIGAN
1011 M-52 CHELSEA

CONVENIENT
LOCATIONS
TO SERVE YOU BETTER!

TANGY SWEET

PINEAPPLE

39¢
EACH

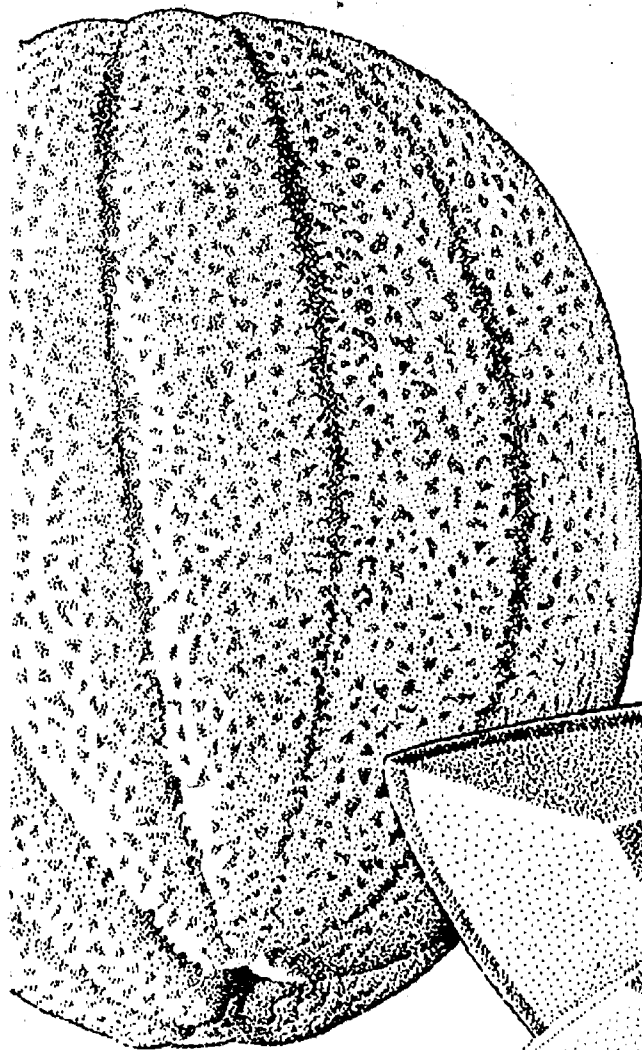

FLORIDA SEEDLESS

LIMES

6/59¢
for

JUICY

CANTALOUPE

79¢
EACH

MIX
or
MATCH

- CUCUMBERS
- GREEN PEPPERS
- GREEN ONIONS
- 1 LB. BAG
- RADISHES

5 for \$1.00



SOLID

HEAD

LETTUCE

39¢
EACH