

WEATHER

	Min.	Max.	Precip.
Thursday, June 14	84	60	0.00
Friday, June 15	88	63	0.00
Saturday, June 16	87	61	0.00
Sunday, June 17	84	54	0.00
Monday, June 18	72	48	0.00
Tuesday, June 19	81	59	0.00
Wednesday, June 20	85	63	Trace

ONE HUNDRED-TENTH YEAR—No. 2

14 Pages This Week

Plus Supplements

CHELSEA, MICHIGAN, THURSDAY, JUNE 21, 1979

USPS 101-720

15c per copy

SUBSCRIPTION: \$6.00 PER YEAR

The Chelsea Standard

QUOTE

"Rascals are always sociable, and the chief sign that a man has any nobility in his character is the little pleasure he takes in others' company."
—Arthur Schopenhauer.

Blaze Destroys Hardware In Pinckney

A blaze of unknown origin ripped through several buildings in downtown Pinckney Wednesday morning, gutting Lavey's Hardware store on M-36 and two surrounding structures used by Lavey's for storage.

A spokesman from Pinckney's fire department reported hearing of one firefighter taken from the scene in an ambulance, but that report is unconfirmed.

Firefighters from Howell, Pinckney, Dexter, Chelsea, Gregory, Unadilla and Brighton battled the blaze which began around 10:30 a.m. in the upper story of the hardware store. At 3:00 p.m. firefighters were still sifting through the rubble and the fire had not yet officially been declared extinguished, according to the Pinckney spokesman.

Firefighter Dan Ellenwood rode on one of the two trucks Chelsea dispatched to the blaze and fought the fire on the upper level of the store. Ellenwood reported that the building looked intact from the outside except for the broken windows, but that the structure was "totally gutted" on the interior.

Pinckney firemen said that the three buildings were part of the hardware store complex, but that firewalls between them prevented the flames from spreading even more quickly than they did. A restaurant, Aunt Betty's, and an apartment above the restaurant received minimal damage.

Water damage was evident everywhere and the building's roof had collapsed. Firemen were still trying to determine the cause late Wednesday afternoon.

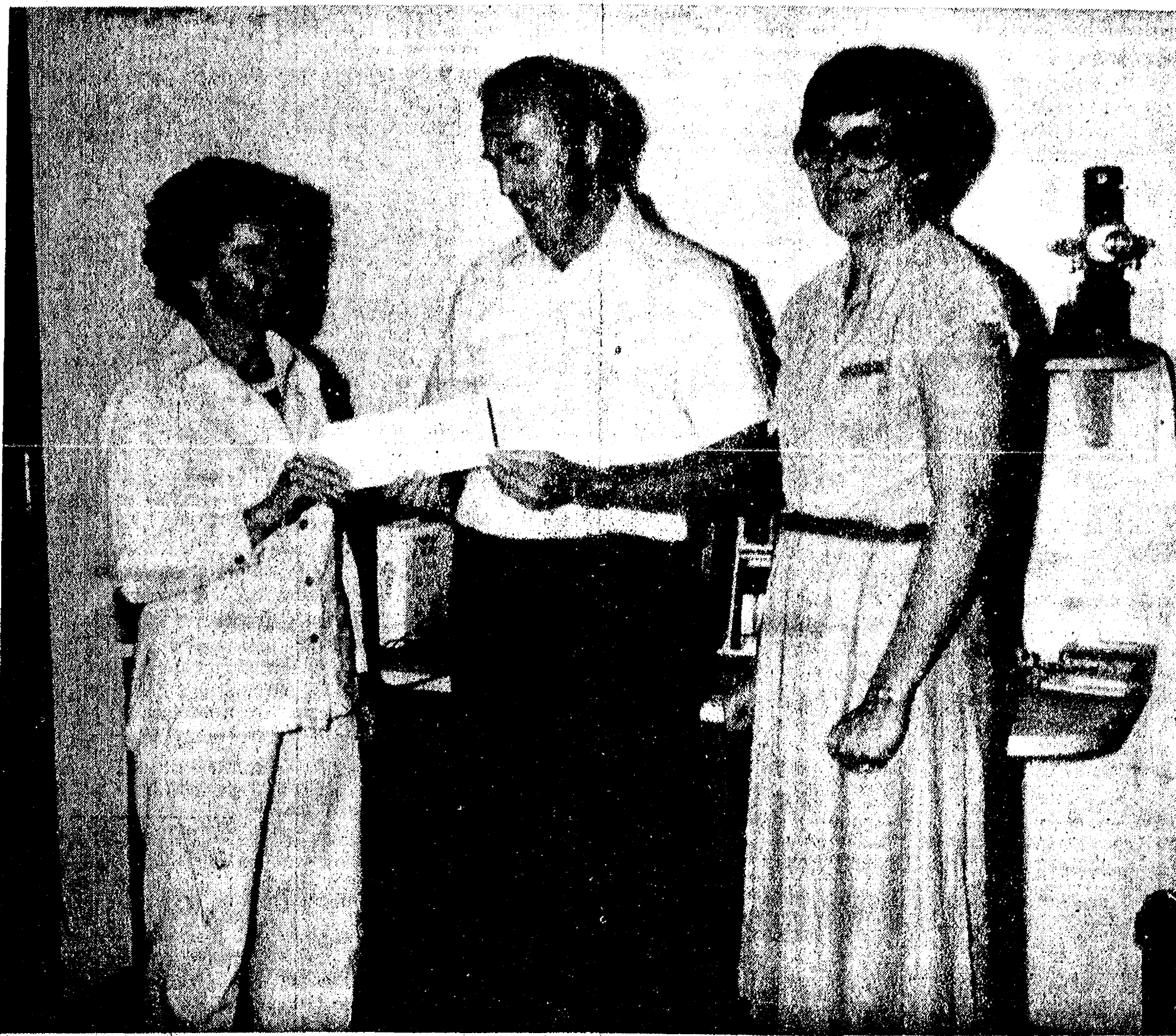

MEDICAL SCHOLARSHIP FUNDED: An art sale for the benefit of Chelsea Community Hospital, held some weeks ago by the Chelsea Painters, turned out to be a financial success, as evidenced by this \$500 check being presented to Dr. William Hawks

by Betty Maxwell, instructor and director of the Chelsea Painters. Gail Johnson, treasurer of the Chelsea Community Hospital Auxiliary, looks on at right. The \$500 will be deposited into the fund to support the A. A. Palmer Medical Scholarship.

Two Critically Hurt in Cycle-Auto Crash

Two young Chelsea residents were critically injured Thursday morning, June 14, when the motorcycle they were riding slammed into a car at the intersection of Old US-12 and Freer Rd.

Robert E. Swanberg, 20, 4895 Peckins Rd., and Julie A. Proctor, 19, 745 S. Main St., were riding eastbound on Old US-12 at approximately 11:34 a.m. when their 1978 Yamaha collided with a car just pulling into the intersection from Freer Rd.

Washtenaw County Sheriff's Department reports indicate that the car, driven by Jill Jones, 16, of Ann Arbor, had been traveling north on Freer and had stopped at the intersection. Jones then pulled out into the roadway, not seeing the cycle approach from the west, said the report.

The cycle skidded for 31 feet

before crashing into the auto. The sheriff's department report cited high weeds as an obstruction to the line of sight from the car.

Swanberg and Proctor were taken to University of Michigan Hospital in critical condition, both with severe head injuries, said Sheriff's Deputy Larry Thayer. Both were wearing helmets when the accident occurred.

According to a University Hospital spokeswoman, Proctor and Swanberg both underwent surgery for their injuries. As of Wednesday morning, Proctor was still listed in critical condition. Swanberg was reported in good condition following surgery Tuesday afternoon.

Deputy Thayer reported that the Sheriff's Department investigation is concluded and that no violation will be issued.

Amateur Radio Field Day Slated Saturday

Operating under actual field conditions, Chelsea Communications Club members and amateur radio operators in the Chelsea area will be active for their third year in the annual Amateur Radio Field Day sponsored by the American Radio Relay League.

Field Day is a test of radio com-

munications under simulated field-emergency conditions, operating solely on power generators and batteries. Hundreds of clubs and thousands of amateurs throughout the nation will erect antennas, set up stations, and operate in the field to test their ability to communicate with each other within the allotted time.

Club stations will operate continuously for 24 hours, beginning at noon on Saturday, June 23, at Park Sharon on M-52 south of Chelsea. Using the park through the co-operation of Dan Harsh, Washtenaw County Civil Preparedness Director, and the Washtenaw County Parks Commission, members will establish their stations and antennas, and emergency power equipment.

This annual function provides an opportunity for interested area residents to observe amateur radio communications in action. The public is invited to visit the station site at Park Sharon.

Minor Damage Done Monday in Risner Home Fire

Chelsea firemen were called to the scene of a fire in a house owned by Edward Risner at 5993 Clear Lake Rd., Monday afternoon around 4:30 p.m.

According to Fire Chief Jim Gaken, it appears that something on the stove overheated and set fire to the nearby wall. Damage was done to the wall and smoke

(Continued on page three)



JANE MUSBACH, a Chelsea High school student, became a strawberry for a day as she passed out discount coupons for strawberry confections to be purchased at the upcoming Strawberry Festival. Sponsored by the Chelsea Hospital Auxiliary, the festival will fund the Auxiliary's treasury and will eventually be used to help the hospital. Persons with or without coupons may purchase the strawberry desserts on Sunday, June 24 from 3 to 6 p.m. on the hospital grounds. Tours of the complex will also be given. Alice Simpson, who created Jane's strawberry costume, will also be selling tickets on a U. of M. quilt that she made for the fundraiser.

Youth Horse Show Set For Sunday

Chelsea Jaycees youth horse show will be held at the Chelsea Fairgrounds on Sunday, June 24. Purpose of the show is to give area youth a chance to gain experience in competition before an audience in preparation for the fair show in August.

Contestants will be divided into two age groups, a junior group for those 13 and under, and a senior group for those 14 to 18 years old. There will be a separate class for ponies 54" and under. Twenty-six events will be run and six ribbons will be awarded for each event, along with an overall class trophy.

A complete list of scheduled events is shown in the ad elsewhere in this issue of the Standard. The registration table opens at 8:30 a.m., with the events starting at 9 a.m.

For an early morning starter the Jaycee Auxiliary will have coffee and doughnuts available. Later in the day they will have refreshments and a lunch concession set up.

Police Union Election Postponed

A union certification election scheduled for Tuesday, June 19, intended to determine whether Chelsea police officers would be represented by the Fraternal Order of Police (FOP) as their sole bargaining agent, was postponed Tuesday, pending resolution of problems regarding the original request for the election.

According to Police Chief Robert Aello, the FOP and the labor attorney for the village had not resolved certain problems stemming from the original petition by officers for the election.

When and if the differences can be resolved, the election may be rescheduled, said Aello.

Fireworks, Barbecue Set for 4th

Poultry and pyrotechnics will highlight the fourth of July, as the Chelsea American Legion Post 31 presents its annual fireworks display and chicken barbecue at the Chelsea Fairgrounds.

The Legion boasts 2,000 chickens done to perfection for the barbecue at noon, and \$1,800 worth of fireworks to be displayed at dusk.

Softball Team Wins Again in AA League

Chelsea's 16-18 ASA fastpitch softball team ran its record to 2-0 in the Ann Arbor Recreation League this past week.

Last Friday, Chelsea trimmed Dexter 2-1. Nanette Push was the victorious pitcher for Chelsea, striking out five Dexter hitters. Chelsea's offensive attack collected five hits off the losing pitcher, Dee Carpenter.

Chelsea left 11 base runners stranded in the seven-inning affair. After defeating Dexter, Chelsea went to work on Garris Law Of-

fices of Ann Arbor and trounced them soundly, 13-6. Anita Powell went the distance, tossing a one-hitter and fanning eight hitters in five innings.

Chelsea blasted 13 hits and scored 10 runs in the first inning. Molly Eisele collected two hits. Jennifer Ringe ripped out three hits while Nanette Push, Amanda Schwarze and Kim Wood added extra base hits for the winners.

Chelsea will take on Gabriel Richard at 7:50 p.m. at Vet's Park Diamond No. 2 this Friday, June 22.

Pastor's Anniversary Honored at St. Paul's

The congregation of St. Paul United Church of Christ, 14610 Old US-12, Chelsea, honored its pastor, the Rev. R. J. Ratzlaff on the occasion of the 20th anniversary of his ordination, with recognition services and a reception on Sunday, June 17.

Pastor Ratzlaff was ordained June 21, 1959 at his home church, Christ Church, Milwaukee, Wis., by the late Dr. Albert G. Gonser. St. Paul church is Pastor Ratzlaff's third parish since ordination. He served First Church, Watertown, Wis. for five and one-half years; United Church, Schleswig, Ia., 10½ years; and is presently in his fifth year of service to St. Paul's.

As part of the anniversary observance, Pastor Ratzlaff was presented with a new pulpit gown by president of the congregation, Dr. Charles Cox, and a banner of the United Church emblem, by staff assistant Mary C. Olney. A solo, based on the epistle lesson read at his ordination service, was

sung by Mrs. June Krebs, accompanied by Miss Olney. Mrs. Karey Johnson offered a viola solo during the offertory.

Following the service, a reception was held in the church lounge, with Lena Behnke and Linda Duerr hosting. Mrs. Behnke had baked a large three-tier cake with the United Church symbol, a cross, and miniature statuette of a pastor decorating it. Cake was served during the coffee hour reception.

Pastor Ratzlaff has a Bachelor of Arts degree from Elmhurst College, awarded in 1955; Bachelor of Divinity (1959) and Master of Divinity (1969) from Eden Seminary, and an honorary Doctor of Divinity degree awarded by Midwestern College, 1970. He has been honored with listings in Who's Who in Religion and Personalities of the West and Midwest. He has done graduate work at the University of South Dakota and the University of Michigan-Institute of Gerontology.

Girls Softball Teams In 2nd Week of Action

Girls Recreational Softball Leagues, the Midnets and Junior Misses, played their second full week of contests last week.

In the Junior Miss League (girls aged 11-14), Gail Paxton's Candy Kisses started their Wednesday night contest with Kris Matloff on the mound. Kelly Hawker took starting duties for Betsey Ebbitt's Red Devils, who took charge in the third inning with a home run from Jennette Rouse. The Devils emerged victorious, 25-11.

Second game of the evening featured an exciting come-from-behind victory. Karen Tobin's Orange Crush squad took an early lead behind the pitching of Joann Tobin. Sue Messner started on the mound for Vicki Molsinger's Black Panthers.

The Panthers made their comeback in the bottom of the fifth on a home run slammed by Margie Rawson. Dianna Parker then stole home to tie the score. Jean Folsom stepped up and laced a

Landfill Stickers Required

The July 1 deadline for replacing Chelsea Sanitary Landfill cards with the new vehicle stickers is quickly approaching.

After that date, users of the fill must display a sticker on the glass inside of the vehicle where it is visible from the outside. If a vehicle is sold, the owner should remove the sticker from the glass and return it for a new sticker.

If anyone has a load for the landfill which cannot be carried in the vehicle with the sticker, he must apply to the Village of Chelsea office at 104 E. Middle St. for a one-day permit to use another vehicle.

Village residents may pick up their stickers at the village office. Residents of the various townships must obtain their stickers at their respective township halls. Vehicles without stickers will not be admitted to the site after June 30.

Two Hurt in Crash Near Manchester

Two Manchester residents were injured Monday evening when the car in which they were riding slid into a ditch on the edge of M-52 and overturned.

Manchester police said that the driver of the car, Mark A. Siler, 20, of 13175 Pleasant Lake Rd., was driving northbound on M-52 between Manchester and Chelsea when the auto left the roadway. Siler attempted to guide the car back onto the surface, but lost control and careened sideways into the roadside ditch.

Passenger Timothy Arnett, 17, of Manchester was thrown from the car upon initial impact, police said, after which the vehicle rolled over at least four times.

Siler was trapped beneath the twisted wreckage and Chelsea fire department was called in with heavy equipment to extricate him from the car.

Both were taken to Chelsea Medical Center, reported Manchester police, and no serious injuries were sustained by either. Manchester police are still investigating the incident.

Volunteers Prepare Horse Barn for Fair

On June 14, the Chelsea Community Fair held another work bee. Hinges on the horse stalls were removed 21st impact wrenches. The stalls will be moved to the old horse barn, which will be used for the 1979 fair.

Those participating in the work were Lloyd Grau, Bill Stofor, Charles Staphis, John Wellnitz, Harold Trinkle, Dan Grau, Frank Renton, Mary Ann Guenther, Jerry Herrick, Kay Poljan, Joe Merkel, III, Harold Gross, Mark Staphis, Scott Otto and Reuben Lesser, Jr.

These people volunteered to prepare the fairgrounds and buildings for this year's event. The newly installed tile drain was inspected. It will drain off surface water

from the Firestone plant. The manhole, tile and catch basin were constructed by the Klink Excavating Co.

After the bee, an informal meeting was held in the Hickory Room. Protection and safety measures (Continued on page three)

High School Report Cards Are Ready To Be Picked Up

Chelsea High school Assistant Principal Sam Vogel has announced that students may pick up report cards at the high school office Monday through Friday from 9 a.m. to 3 p.m. High school report cards will not be mailed.



HELP FOR POLICE AUXILIARY: Whitey Andrews, second from right, and Al Feldman, far right, of Dana Corp., present a check for \$810 to Chelsea Police Chief Robert Aello, for use in purchasing equipment for the Chelsea Police Auxiliary. Auxiliary Policeman and Dana employee Phil

Boham, far left, first presented the idea of the contribution to Dana. Andrews said that there are certain organizations within the Village that Dana feels need all the support they can get, and the Police Auxiliary is one of them. Funds for the donation came from Dana's general fund.

Established 1871 **The Chelsea Standard** Telephone 475-1371

Walter P. Leonard, Editor and Publisher
Excellence Awarded By Michigan Press Association
1951-1952-1960-1964-1965-1966

Published every Thursday morning at 300 North Main Street, Chelsea, Mich. 48118, and second class postage paid at Chelsea Mich., under the Act of March 3, 1879.

Subscription Rates (Payable in Advance)

In Michigan:	Outside Michigan:
Single Copies\$.20	Single Copies\$.25
Six Months\$3.50	Six Months\$4.50
One Year\$6.00	One Year\$8.50

MEMBER
NATIONAL PAPER
Association - Founded 1988

National Advertising Representative:
MICHIGAN NEWSPAPERS, INC.
257 Michigan Ave.
East Lansing, Mich. 48823

Uncle Lew from Lima Says:

DEAR MISTER EDITOR:

They use to say a college had gone, book-learning crazy if it had rules like a ball player had to be able to read the letter he won before he could wear it on his sweater. That must of been before things got slack. Zeke Grubb told the fellers at the country store Saturday night that at California State University athletes not only ain't expected to know anything they are discouraged from learning anything.

According to the piece Zeke had saw, seven basketball players at that school say they didn't get what they were promised with their scholarships, a education. They are suing the school for what amounts to a breach of contract, Zeke said, claiming they were denied the chance to take subjects that would do them any good. The toughest course one said he took in college was "The Theory of Basketball," and the coach made arrangements for another student to take the final exam so as not to worry his starter with such trifles. That was after the school got other students to take tests so the players could get in the school in the first place, Zeke said. Another complained that the school had the nerve to take back the car it had give him when he left the team.

Practical speaking, reported Zeke, you would think the athletes don't have a case. They was showed the easy way, and they took it. But the item Zeke read said the seven are wanting \$2 million apiece for their ignorance, which is the kind of money that could make stupidity even more popular than it is. On the other hand, Zeke went on, if these boys think a college education is worth \$2 million, students that work hard for four year and learn how to make their way in the world for only \$20,000 might start thinking they got a bargain.

Clem Webster wanted to know if the boys would settle for another scholarship, with the understanding they had to pass the test to get in. That's what college sports is coming to anyhow, Clem allowed, since players can't let study get in the way of games and practice, and they're doing one or the other all the time. What we ought to do, Clem said, is hire athletes to represent schools the way city-

ies pay teams to play. Then after they get too old to play there's plenty of time for serious study. College sports is to big to be hurt by a bunch of boys setting in class gitting fat when they could be on the field gitting in shape, was Clem's words.

Mister Editor, I ain't never been denied a decent education anywhere for the simple reason that I ain't never ask for one. But I am of a mind that if we have reached a place in this country where our courts will listen to cases of a man suing his parents for malpractice because he didn't grow up rich and famous, and of college ball players wanting \$2 million because they didn't learn nothing we had ought to ask ourselves what we mean by justice. I put them in the class with the feller that said his drunk driving case ought to be thrown out because he was to drunk when he was arrested to decide whether to take the drunk test.

Yours truly,
Uncle Lew

Dexter Township Board Proceedings

Date: Tuesday, June 19, 1979, 7:30 p.m.

Place: Dexter Township Hall.
Present: John Tandy, Lorinda Jedele, William Eisenbeiser, John Miller, Arlene Howe.

Meeting called to order by the Supervisor, John Tandy.
Minutes of the June 6, 1979 meeting were read. Moved by Howe, supported by Jedele, to accept the minutes as read. Carried.

Supervisor's Report (enclosed).
Moved by Eisenbeiser, supported by Miller, to deny the request of David Higgins to construct a second dwelling on the present permanent access easement. Carried.

Moved by Howe, supported by Miller, to adjourn the meeting. Carried.

Respectfully submitted,
William Eisenbeiser,
Dexter Township Clerk.

The first state legislation prohibiting discrimination in employment on the basis of race, creed or color was the Ives-Quinn Act in New York, which was passed in 1945, according to the Department of Labor booklet, "Labor Firsts in America."

MICHIGAN MIRROR

By Warren M. Hoyt, Secretary, Michigan Press Association

Solution To High Utility Rates
Attorney General Frank J. Kelley has offered what he thinks is a solution to holding down utility rate increases.

Under a plan devised by the attorney general, members of the Public Service Commission would be directly elected and staff members of the PSC would come under control of the legislature.

As now constituted, Kelley charges the commission does not serve the public, but guarantees profits to the utilities and "in many cases (the staff) ask for higher rate increases for the utilities than they petitioned for."

Kelley noted currently the commissioners are appointed by the governor for six-year terms and they "become faceless bureau-

crats." Instead, the commissioners should be directly accountable to the electorate and elected to their posts, he said.

Fourteen states currently provide for the election of public utility commission members.

If the commissioners still become "faceless" even after being elected, then it's the people's fault.

Kelley indicated the commission staff should be put under legislative control to ensure its independence from the utilities. He said now several commission staff members are former utility employees who seem to favor the utilities over the public.

In previous years, measures have been introduced requiring election of commissioners and prohibiting commission staff members from being employed by utilities, and have failed, Kelley, however, said he believed his proposal will pass the legislature this year because consumers are fed up with utility rate increases.

Other proposals offered by Kelley aimed at holding down utility rate increases would provide a \$5 per day credit for all utility customers whose service is disrupted for more than three hours on any day and require utility stockholders to assume the costs of "white elephant" power plants that cost more than originally estimated.

Gus Harrison Ends Public Service

Michigan is losing a valuable public servant at the end of June with the resignation of Gus Harrison, the developer and director of the Michigan State Lottery — the nation's most successful state-run lottery.

Harrison, who will embark on a new career as a consultant to state lotteries, has now completed 20 successful public service careers. For 19 years before taking over the helm at the lottery, he was director of the Michigan Department of Corrections and served as warden of the Southern Michigan Prison.

Under the direction of Harrison, the lottery is averaging well over \$1 million a week in profits and has added funds to the state's general fund that would have otherwise had to come from taxpayer's pockets.

Since November 13, 1972, when the first state lottery ticket was sold, Harrison's leadership has produced numerous new games to continue to hold the interest of Michigan citizens.

Never has such a dedicated state employee single-handedly brought more funds into state coffers to prove his worth as director—often referred to as a czar—of the Michigan State Lottery.

Half of the people who die of a heart attack, die before they ever reach a hospital. Unfortunately the average heart attack victim waits three hours before seeking help. Don't be one of these statistics...if you experience the symptoms of heart attack seek help immediately. If you don't know the symptoms contact the Michigan Heart Association today. We fighting for your life.

Bike Ride Through Hell Slated July 14

An expected 700 bicyclists from all over the country will be riding through Hell Saturday, July 14 as participants in the third annual "One Helluva Ride."

Sponsored by the Ann Arbor Bicycle Touring Society, the ride will give bicyclists a choice of three routes—50 km., 100 km., and 160 miles.

Each loop of the ride travels through Hell, which is located just 20 miles east of Eden and 400 miles south of Paradise. A seven-color patch will be awarded to those who complete the ride.

This year's ride has several unique features, including a child care center, sleeping bag space for campers and a chicken dinner put on by the Future Farmers and Future Homemakers of America in Dexter.

Rain or shine, the ride starts at Wylie Middle school in Dexter, at 7 a.m. Paul Malboeuf of Chelsea is co-ordinator for the ride. "The routes have been selected for the low traffic density and the beautiful scenery," said Malboeuf.

A mobile bicycle repair van will be touring the routes to take care of minor bike repairs. Sag wagons will also be touring the routes. ARROW, a ham radio relay league, will have several vehicles at key points along the routes to keep track of riders and to provide communications in the event of an emergency.

Riders may register early on Friday from 7 to 9 p.m. at Wylie Middle school in Dexter, or Saturday at 6:30 a.m.

The registration fee for the ride is \$4 before July 1. After that date, the fee will be \$5. Dinner is \$3.75 for advance registrants only. Sleeping bag space is \$1.25.

meets at the AMTRAK station, Ann Arbor at 8 a.m. Riders who would like to get in shape for "One Helluva Ride" are encouraged to join club members before the special event July 14.

A laboratory was built during the depression years by Henry Ford to develop industrial uses for farm crops. Soybean oil was used to make the first enamel paint for automobiles and plastics for horn buttons, gearshifts, and knobs. Synthetic wool was also produced.

Michigan is fourth nationally in grape production and fifth in wine making.

LOW-FAT DRY MILK

RIVENDELL NATURAL FOODS

3212 Alpine, Dexter

Ph. 426-2549

Monday through Saturday, 9 a.m. to 5:30 p.m.

(Across from the Farmers' Market)

NOW ON TUESDAY NIGHTS

CHICKEN BUFFET



with our Famous Deep-Fried Chicken and SPECIAL BARBECUED CHICKEN also mashed potatoes and gravy, dressing, and salad bar. Serving from 4:30-9:00

at the CAPTAINS TABLE

8093 MAIN ST., DEXTER

PH. 426-3811



Your children could save a life, with a little help from you and your telephone.



Michigan Bell... people who enjoy serving people.

If you have children at home, would they know who to call in case of a fire, accident or sudden illness? Be sure you have listed near your phone the numbers of your doctor, hospital, poison control, police, fire department and other emergency numbers. Show your children how to find those numbers, how to dial them (if they don't already know), how to call the operator; let them know if 911 can be dialed for fire, medical or police help in your area. Write down your home address near these numbers, too, so your children or your baby-sitter can give it to people who need to find your home in a hurry. (But, for safety's sake, you should instruct them not to give your address or other information to strangers on the phone.) Your telephone can be a lifesaving help in an emergency. Teach your children how to use it for their protection and yours.

Howell Livestock Auction

Starts 1 p.m. Every Monday
Mason 676-5400

The Wise Owl Says Ship to Howell
Ph. (517) 548-3300 Bim Franklin
Market Report for June 18

CATTLE—

Bulk Gd.-Choice Steers, \$57 to \$60
Few High Choice Steers, \$60 to \$62.25
Gd.-Choice Heifers, \$52 to \$65.50
Fed Holstein Steers, \$50 to \$63
UT-514, \$58 and down.

COWS—

Heifer Cows, \$57 to \$58.50
UT-Commercial, \$53 to \$57
Canner-Culler, \$48 to \$54
Fat Heifer Cows, \$52 to \$56

BULLS—

Heavy Bologna, \$62 to \$68
Light and Commom, \$50 and down.

FEEDERS—

400-600 lb. Good-Choice Steers, \$55 to \$59
600-800 lb. Good-Choice Steers, \$70 to \$85
200-400 lb. Good-Choice Heifers, \$70 to \$80
200-500 lb. Holstein Steers, \$75 to \$80
500-800 lb. Holstein Steers, \$65 to \$75

CALVES—

Prime, \$105 to \$115
Good-Choice, \$90 to \$105
Heavy Yearlings, \$100 to \$125
Cull & Med., \$85 to \$90
Calves going back to farms sold up to \$105

SHEEP—

Choice-Prime, \$48 to \$68
Good-Utility, \$44 to \$60
Slaughter Ewes, \$20 to \$35
Feeder Lambs, all weights, \$60 to \$70

HOGS—

210 to 240 lbs., No. 1, quotable, \$43.50 to \$44.50
200-250 lbs., No. 2, quotable, \$42 to \$43.50
Heavy Hogs, 250 lbs. up, quotable, \$38 to \$42
Light Hogs, 200 lbs. down, quotable, \$30 to \$40

SEWET

Fancy Light, \$92 to \$104
800-900 lb., \$30 to \$32
500 lbs. and up, \$31 to \$33

Beats and Steers

All Weights, \$28 to \$35

Feeder Pigs

Heavy, \$20 to \$40
\$21, 40 lb. pigs, \$30 to \$34

HAY—

1st Cutting, per bale, 20c to 70c
2nd Cutting, per bale, 50c to \$1.10

STRAW—

Per Bale, 40c to 80c

COWS—

Tested Dairy Cows, \$700 to \$1,100
Tested Beef Type Cows, \$400 to \$600

MAIZE & BLUE LANDING

"The only store on North Lake"

13392 North Lake Rd.

Gregory

Ph. 475-7929

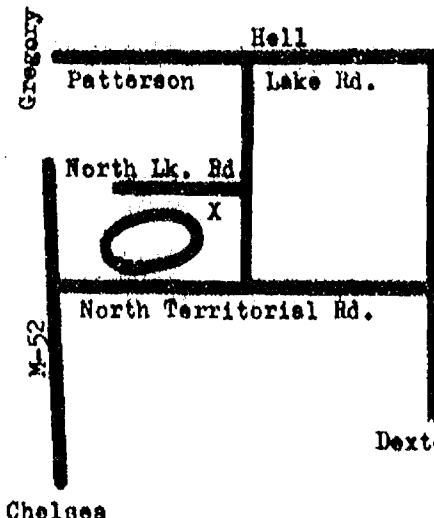

PIKE
BASS
PANFISH
CONTEST
PRIZES!

MINNOWS - FISHING SUPPLIES

BEER AND WINE - PICNIC SUPPLIES

BOAT RENTALS

\$1 OFF

With This Coupon

Expires Thursday, June 28, 1979

CRAWLERS

2 doz. \$1.25

With This Coupon

LIMIT 1 PACKAGE

Expires Thursday, June 28, 1979

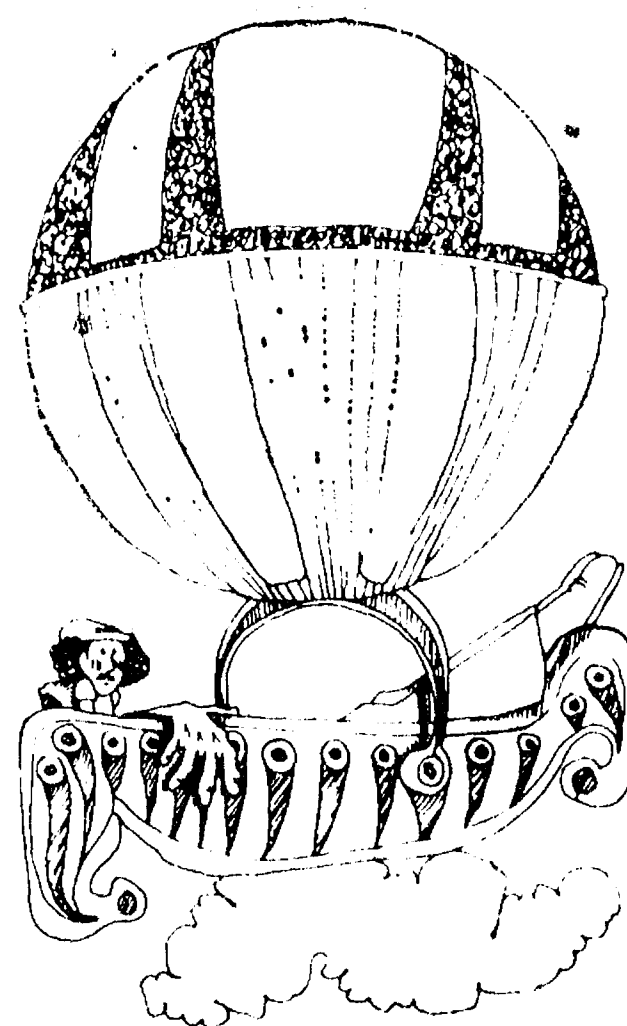

Great Lakes Federal Savings has eliminated charges for money orders and for First National City Travelers Checks for all customers who have \$1000 in savings. Sound like a winner? Take advantage of it! Available at all of our 22 offices.



GREAT LAKES FEDERAL SAVINGS

Offices in: Ann Arbor, Battle Creek, Albion, Bellevue, Brighton, Chelsea, Coldwater, Dexter, Hastings, Jackson, Manchester, Marshall, Okemos, Richland, Saline, Ypsilanti
Member FSLIC



NELSON-SHOLTY: Mr. and Mrs. John Nelson of Chelsea have announced the engagement of their daughter, Catherine Ann, to Craig Lee Sholty, son of Mr. and Mrs. Dwight Sholty of DeWitt. The bride-elect is a 1978 graduate of Lee High School in Wyoming, Mich. Mr. Sholty is a graduate of DeWitt High School. An Aug. 18 wedding is planned in Wyoming.

Beef Referendum Hearings Scheduled

Producers should be aware of the beef research and information program. If a majority of voting producers support the program an assessment will be made on producers' receipts for the sale of cattle.

The expected beginning assessment would be 2 percent of the value of each animal slaughtered; the maximum allowable assessment under the Beef Research and Information Act of 1976 is .5 percent.

Five public hearings have been scheduled in June in Dallas, Pittsburgh, Atlanta, Reno and Des Moines. The Secretary of Agriculture has the responsibility to determine if an order permitting research and information activities should be issued. Local offices of the Agricultural Stabilization and Conservation Service (ASCS) will conduct the referendum. Producers must register 10 days prior to the referendum.

In 1979, Detroit telephone customers were first in the nation to be assigned phone numbers to facilitate handling calls.

JC Auxiliary Plans Summer Season Events

Regular monthly meeting of Chelsea Jaycee Auxiliary was held Tuesday, June 19 at the home of the hostess, Denise Martell. Co-hostess for the evening was Jill Compeau.

Summer projects were discussed. In June, the Auxiliary will be busy assisting the Jaycees with their horse show both by registering the riders and operating a food concession stand. Jaycees and Auxiliary will have a pool party on June 30.

July and August will find the group busy preparing for sale of tacos during the sidewalk sales and helping the Jaycees with the fair float and bingo tent during the fair. They will also be raising money for MD and holding a husband's appreciation steak fry.

Special guests for the evening were Annette Hermetz and Kelly Love who represent the Handicapped Riders Program. They presented a slide program and passed out informative brochures regarding the program. The Auxiliary is very interested in this area as it has found great reward in helping with the Special Olympics children.

Nan Rowe received Jaycette of the Month for May. Nan Rowe and Denise Martell received gifts from Carol Smith for their assistance with her year's planned program.

VFW Auxiliary Hosts Children from National Home

Chelsea VFW Post No. 4078 and Auxiliary hosted 88 children and chaperones for lunch at the Post Hall, as the group was returning to the National Home in Eaton Rapids after spending the day at Cedar Point.

National Home Chairman Byron Smith and Auxiliary Chairman Betty Smith planned the lunch and were assisted by post and auxiliary members Mac Packard, Carl Heldt, Eulabee Packard, Lucy Platt, and Dorothy Lentz.

Women who helped furnish the food but could not be present were Gertrude O'Dell, Darlene Cozzens, Fran Zatorski, Nina Matthews and Sandi Ellenwood.

The children personally thanked each of the women for the lunch they were served.

Chelsea Co-Op Nursery Offers Water Workshop

Are children bored with summer vacation already? Chelsea Co-Op Nursery will be offering a water workshop on the theme of water Wednesday, June 27, 9 to 11:30 a.m. for three-, four- and five-year-olds.

Price is \$2.50 for one child or \$3.50 for two or more children in one family. Limit on enrollment is 11 children.

For reservations, call Kathryn Bradbury at 475-8316 by June 25. Other workshops will be announced throughout the summer.



Mr. and Mrs. Gary F. Zenz

Carole G. Dietle, Gary F. Zenz Exchange Vows in Ann Arbor

Wedding vows were exchanged by Carole G. Dietle and Gary F. Zenz at Bethlehem United Church of Christ, Ann Arbor, on Saturday, June 2. The 6 p.m. ceremony took place before an altar decorated with white roses with the Rev. Oral L. E. Williamson officiating. Parents of the couple are Mr. and Mrs. Lawrence Dietle of Chelsea, and Mr. and Mrs. Clifford Zenz of Dearborn.

Given in marriage by her father, the bride wore a white Bianchi gown featuring a bodice of reembodyed Alencon lace and pearls, with capelet sleeves and a softly draped chiffon skirt ending in a chapel train. Her short circular veil fell from a matching lace camelot cap. She carried a bouquet of pink roses, stephanotis and ivy.

Joan Boyer of San Diego, Calif. was her sister's matron of honor. Bridesmaids included Laura Zygnowicz of Garden City, sister of the bridegroom, Laurel (Lancaster) Smith of Chelsea, and Cindy Reynolds of Ann Arbor. Their dresses by Bianchi were softly gathered at the shoulder and featured a tulip hemline. They carried bouquets of pink and red roses, purple statice and ivy.

Laurie Boyer, niece of the bride, as flower girl, wore a long white organza pinafore over coral jersey, and carried a small basket of flowers matching those of the bridesmaids.

Mrs. Dietle, mother of the bride chose a long willow green chiffon gown, the bodice featuring a wide pleated bertha.

Mrs. Zenz, mother of the bridegroom, wore willow green chiffon, with a full skirt and long sleeves ending in ruffled cuffs. Both mothers carried white orchids.

Best man was Donald E. Meyer of Dearborn, while David Dietle, brother of the bride, from Ann Arbor, Michael Lagerstrom of Westland, and D. William Young, Jr., of Royal Oak, were groomsmen.

Music during the ceremony was provided by June and Clare Wagon of Chelsea, who sang "The Lord's Prayer" and "One Hand, One Heart."

After a dinner dance at Win Schuler's Marriott Inn, Ann Arbor, the newlyweds left for a Caribbean cruise. They are living at Cloverlane apartments in Ypsilanti.

The bride is a 1977 graduate of Albion College and is employed in the office at MacDermid, Inc. The bridegroom, a 1976 graduate of Michigan State University, is an engineer with Ford Motor Co. in Dearborn.

Parties for the bride were given by Yvonne Kukla, Loretta Marano, and Billie Zenz of Dearborn, Cindy Reynolds of Ann Arbor, and by Helen Lancaster and Laurel Smith, and Anne Belsler and Jane Wolf, all of Chelsea.

Prenatal Nutrition Class Offered at Chelsea Hospital

Community Nutrition Program is offering prenatal nutrition class on Tuesday, June 26. Each participant will learn about nutrient and calorie requirements of pregnancy and assess if she is meeting these requirements. Participants will also learn about normal weight gain during pregnancy and percentage of weight gain attributed to the placenta, fetus, blood volume, and dry weight.

Class will be held at Chelsea Community Hospital from 6 to 7 p.m. To register phone 475-1311 (Ext. 354) between 8 a.m. and 4:30 p.m. weekdays. The class is free of charge and is taught by a registered dietitian.

This class will be offered the fourth Tuesday of every month.

Fair Board...

(Continued from page one)

were discussed in detail. There will be more work bees in the future. Volunteers who wish to help may call Lloyd Grau at 475-8415.

Please Notify Us of In Advance of Change in Address.

Guest Evangelist Will Speak at Assembly of God

First Assembly of God church of Chelsea will be presenting Jeff Brawner, an evangelist from Flint, who will minister in music and word to Chelseaites.

Brawner will be preaching at the church, 14900 Old US-12, on Friday through Sunday, June 22-24. Services will be held at 7 p.m. on Friday and Saturday, and at 11 a.m. and 6 p.m. on Sunday. The Rev. Richard J. Coury, pastor of First Assembly of God, said that the emphasis will be on youth throughout the week-end.

All are invited to attend.

Joan M. Liebeck Awarded WCC Merit Scholarship

Joan Maureen Liebeck, daughter of Mr. and Mrs. Douglas Liebeck of 20160 M-52, is one of 12 area high school seniors to be awarded a Merit Scholarship from Washtenaw Community College.

The awards are given based upon each student's academic performance and the type of activities in which each participated during his or her high school years. Joan plans to enroll in a college program as a Secretarial Technician. Her award carries a stipend to cover fall and winter tuition at WCC plus \$90 per semester for books and supplies.

Jon McCormick on Dean's List at U-M

Jon Mark McCormick, son of Mr. and Mrs. John P. McCormick, 53 Butternut Ct., was named to the Dean's List in the College of Engineering at the University of Michigan for the winter semester.

Jon, as a freshman engineering student, maintaining a grade point average of 3.6. A student must have a grade point average of at least 3.5 and elect 12 credit hours or more to be named to the list.

Risner Fire...

(Continued from page one)

settled over the entire house, but otherwise damage was minimal. No one was at home when the blaze began and no one was injured.

Telephone Your Club News To 475-1371.

Area Residents Earn Degrees at Adrian

Two area residents were among the 149 students awarded degrees May 20 at Adrian College in Adrian.

Craig Goodlock, son of Mr. and Mrs. Marion Goodlock, 225 1/2 W. Middle St., received a BA in business administration - mathematics. He graduated summa cum laude.

Also graduating was James P. Allshouse of Grass Lake, who received a bachelor's degree in business administration.

CAROL'S CUTS

328 Wilkinson

Monday, Wednesday and Friday

475-7094

Appts. Only

9:30 a.m. - 3:00 p.m.

Subscribe today to The Standard

Hi!

I'm Fred Klink and I have been selling Chevrolets in Chelsea for 16 years. During that time I have personally sold more than 5,000 units.

If you would like a good deal on a new car or truck this spring, come in and see me at Lloyd Bridges Chevrolet in Chelsea, or give me a call at 475-1373.

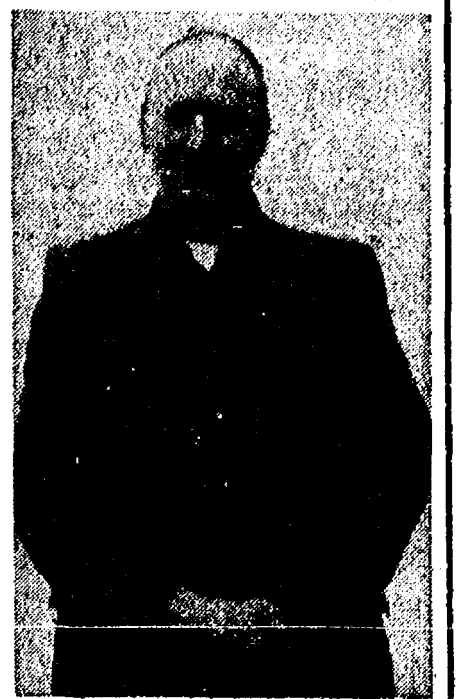

VOGEL'S & FOSTER'S

WILL BE

CLOSED

FOR INVENTORY

THURSDAY, JUNE 28

A Standard Want Ad Will Sell Almost Anything!

PITTSBURGH EXTERIOR HOUSE PAINT SALE

SAVE \$4.00 per gallon

Sunproof Latex House Paint ... Now

\$11⁴⁵

SAVE \$3.00 per gallon

Sunproof Oil Base Paint ... Now

\$14⁴⁵

CHELSEA HARDWARE

Your PRO Store

110 S. Main St., Chelsea

Phone 475-1121

CHELSEA JAYCEE

YOUTH HORSE SHOW

SUNDAY, JUNE 24 - 9 a.m.

CHELSEA FAIRGROUNDS, CHELSEA, MICH.

NO.	EVENT	NO.	EVENT
1	Fitting & Showing — Ponies ... Jr.	14	Off & On Race — Ponies ... Jr.
2	Fitting & Showing — Horses ... Jr.	15	English Pleasure ... Jr.
3	Fitting & Showing — Horses ... Sr.	16	English Pleasure ... Sr.
4	Bareback Equitation — Ponies ... Jr.	17	Hunt Seat Equitation ... Jr.
5	Bareback Equitation — Horses ... Open	18	Hunt Seat Equitation ... Sr.
6	Western Horsemanship — Ponies, Jr.	19	Flag Race — Ponies ... Jr.
7	Western Horsemanship — Horses, Jr.	20	Flag Race — Horses ... Open
8	Western Horsemanship — Horses, Sr.	21	Pole Bending — Ponies ... Jr.
9	Western Pleasure — Ponies ... Jr.	22	Pole Bending — Horses ... Open
10	Western Pleasure — Horses ... Jr.	23	Cloverleaf — Ponies ... Jr.
11	Western Pleasure — Horses ... Sr.	24	Cloverleaf — Horses ... Open
12	Egg & Spoon Race ... Jr.	25	Speed & Action — Ponies ... Jr.
13	Boot Race — Ponies ... Jr.	26	Speed & Action — Horses ... Open

ENTRY FEES EACH CLASS

\$2.00 per horse - \$1.00 per pony - \$2.00 Ambulance Fee

For more information call DAN BIESKE - 475-9280

This man made his funeral arrangements this morning...

...and he's fishing this afternoon. Making funeral arrangements in advance is not an unusual thing to do. In fact, it's one of the nicest things you can do for your family, for it removes the burden of decision-making from their shoulders at a difficult time.

For complete information about pre-arranged funerals, see us.

BURGHARDT-COLE CHELSEA CHAPEL

214 East Middle Street

Phone 475-1551

Member, The International Order Of The Golden Rule



Beautifully styled, perfectly matched wedding rings by Keepsake, mastercrafted in elegant 14K gold.

Keepsake

TRADITIONAL WEDDING RINGS

WINANS JEWELRY

*Trade-Mark Reg.

Summer Special

SELECTED

WOMEN'S CO-ORDINATES

1/3 OFF

ALL WOMEN'S BATHING SUITS

10% OFF

Plus FREE bottle of suntan lotion.

DANCER'S

Chelsea's Friendly Dept. Store

Legislative Update

A Weekly Report from
State Rep. Mary Keith Ballantine
State Capitol, Lansing 48909
Phone (517) 373-1775

Week of June 18-25

OLD PLATES—To meet collector demand, the Secretary of State is selling all leftover 1976 bicentennial license plates for \$1.00 each. Proceeds go to the Motor Vehicle Highway Fund. Call your local S/S office to find out where to get them.

TICKETRON OK—Both houses have now approved SB 214, which allows the use of computer ticket-selling devices—"ticketrons"—in Michigan. These would add a surcharge to tickets and make them available in shopping malls and other retail areas.

HOT SEAT?—The Department of Labor has pointed out that there is no law, standard or rule relating to temperatures in the workplace, so no matter how hot it gets this summer, there is no point at which an employer must send workers home.

GRANT'S TOMB?—The Senate Municipalities and Elections Committee has voted to remove from the 1979-80 budget the state's annual \$800,000 grant for the Pontiac Silverdome. There have been previous attempts to remove this on the basis that it is a gift to private enterprise, not a public agency. However, the House has always voted to retain the grant.

FOOD THOUGHT—Under present law, all school districts must begin breakfast programs this fall. However, a special House subcommittee is now studying HB 427 and 4503 which would allow local voters to decide whether or not to have them. Breakfast supporters say the program helps children learn better; opponents say it increases costs and disrupts family lives.

BUSY SIGNAL—Now in the House is SB 150, which would prohibit the use of automated-dialing, push-button or tone-activated devices for pre-recorded commercial telephone messages. However, they could be used if a telephone subscriber has said it's OK or given his number to the caller. There have been several complaints about such "robot" calls.

FEARSOME FIBER—The Department of Public Health has reported that a continuing examination of 1,510 schools in 71 counties has turned up 149 asbestos-containing materials from schools in 32 counties. Asbestos was used in building materials before its health hazard was known.

LEGAL MATRIMONY—Governor Milliken has signed into law HB 4489, which allows a federal judge to perform marriages in Michigan. Others who can do so are the clergy, mayors, city clerks, district magistrates, and judges of the district, Common Pleas, probate and municipal courts.

LAB TABOO—The Attorney General has ruled that under the new Public Health Code, physicians may not tell their patients to get any drugs or treatments, even if necessary, at a laboratory or business in which the physician has a financial interest.

ICE CREAM SOCIAL TUESDAY, JULY 3

Begins at 5:00 p.m.

Sharon United Methodist Church
Corner M-52 and Pleasant Lake Rd.

Featuring cakes, pies, ice cream, baked beans,
sloppy joes, hot dogs, potato salad, cole slaw.

GAMES FOR THE KIDS!

Area Students Graduated From MSU

A number of area residents were among the 4,984 students awarded degrees at spring term commencement exercises at Michigan State University June 9.

Graduating from Chelsea were Teresa L. Gilbreath, 8216 Beeman Rd., BA in advertising; Susan M. Ottoman, 12835 Waterloo Rd., BS in nursing; and Paul A. Wood, 646 Flanders St., BA in public administration. Wood and Ottoman graduated with high honors.

Also receiving a diploma was Jean M. Gunther of Dexter, 9180 Dexter-Chelsea Rd., with a BS degree in horticulture.

Two Gregory residents earned master's degrees this spring. Elaine Grogan, 13100 Worden Rd., received a Master of Social Work degree, while James Hanson, 13236 Joslin Lake Rd., earned his MA in counseling.

Manchester was represented at the commencement exercises by three graduates. C. D. Kniashynsky, 11140 Pleasant Lake Rd., earned a BS in retailing clothing and textiles; Kurt B. Kocinski, 123 Riverside Dr., was awarded a BS in electrical engineering; and Laura L. Young received her MA in reading instruction.

Dial-A-Garden Topics Listed

Dial-A-Garden, the system of pre-recorded daily gardening tips, is sponsored by the Washtenaw County Co-operative Extension Service. The system is in operation 24 hours per day, seven days per week. Interested persons are invited to call 971-1122 at their convenience and receive timely, up-to-date gardening information.

Friday, June 22—"Home Orchard Sprays Do the Job."

Monday, June 25—"Tree of the Week—Littleleaf Linden."

Tuesday, June 26—"Insect Control and Other Rose Tips."

Wednesday, June 27—"Making Fruit Jams."

Thursday, June 28—"Keeping Houseplants While on Vacation."

Theft Reported From Vehicle In Dealer's Lot

Lloyd Bridges Chevrolet dealership reported missing to Chelsea police last week a truck tailgate, stolen from a new vehicle in the lot.

Dick Lloyd of Lloyd Bridges told police that the missing tailgate, filched from a 1979 Chevy pickup parked in the new car area at the dealership, was discovered Monday morning, June 11. It was valued at \$154.

Also taken was a full wire wheel cover, missing from a new car parked in the same lot. The items were apparently pilfered over the week-end while the dealership was closed.



CHELSEA POLICE are sporting a spiffy new look lately, the result of a change in uniform style and striking new emblems on patrol cars. Sgt. Lenard McDougall, left, and Chief Robert Aello model the dark blue shirts and light blue ties that replaced the old sky blue shirts and black ties. Except for a slight change in hat style, and new

Federal Crop Insurance Acreage Report Due Before June 30

USDA's Federal Crop Insurance District director, Harlin G. Stull, reminds farmers carrying "all-risk" protection on their corn and/or soybean crop to report the number of acres and share as soon as planting is completed but not later than June 30.

No reports of damage can be accepted until a report is on file with the office located at: FCIC, 1123 W. Chicago Rd., Coldwater 49036.

Farmers wishing assistance may contact the office or telephone (517) 279-8471.

Subscribe today to The Standard!

Farmers Should Report Plantings To ASCS Office

All Washtenaw county farmers are reminded it is necessary to report planted crops by July 2. More than 960 farms are signed up in the 1979 Wheat & Feed Grain Set Aside Program. It is a requirement that these producers report the planted crops for eligibility of program benefits.

All participating farms will be spot checked this summer by airplane. Slides will be reviewed in the County Office for accuracy of reporting.

Also, all other non-participating farmers should report crops for

history purposes for future programs.

Isle Royale National Park, located in Lake Superior, shelters the largest moose herd remaining in the United States.

MASONRY

REPLACES
BRICK and BLOCK
LAYING

FREE ESTIMATES

DENNIS GAREN

Ph. (313) 475-2584

The Chelsea Standard, Thursday, June 21, 1979

Womens 16-18 Fast-Pitch Schedule

June 22—Gabriel Richard vs. Chelsea, at Vets 2	7:00 p.m.
June 25—Chelsea Flower vs. Chelsea, at Riverside 2	8:00 p.m.
June 29—Country Farm Meats vs. Chelsea, at Vets 2	8:40 p.m.
July 2—Chelsea vs. Dexter, at Virginia	8:30 p.m.
July 6—Garris Law Offices vs. Chelsea, at Vets 2	7:00 p.m.
July 9—Chelsea vs. Gabriel Richard, at Virginia	8:30 p.m.
July 13—Chelsea vs. Chelsea Flower, at Vets 2	8:40 p.m.
July 16—Country Farm Meats vs. Chelsea, at Swift Run 2	8:30 p.m.
July 20—Chelsea vs. Dexter, at Vets 2	8:00 p.m.

BICYCLE LICENSES

Bicycle licenses are now on sale at the Chelsea Police Station.

Old bicycle licenses expire July 1, 1979, and new licenses must be displayed by that date.

POLICE DEPARTMENT

VILLAGE OF CHELSEA

FREEZER MEATS

BEEF - PORK - VEAL
LAMB - POULTRY
Wholesale and Retail

CUSTOM SLAUGHTERING
LOCKER RENTAL SERVICE

DUNBAR'S DEXTER FOOD LOCKERS

Paul Dunbar, Owner 8063 Main St., Dexter
Ph. 426-8466

YOU'VE GOT MY WORD ON IT.

There may be bigger used car lots in the area. But there aren't any that are better than Rampy's. You've got my word on it. I'm Bill Miller, Used Car Sales Manager for Rampy Chevrolet.

I'm responsible for seeing to it that when someone buys one of our used cars, he's got more to depend on than a smile and a handshake.

I personally decide which used cars and trade-ins will stay on our lot. And because I'm careful about the cars I choose, Rampy can back me up with both his good name and his OK Used Car Sticker.

So, when you're in the market for a good used car, shop where quality is just as important as volume... Rampy Chevrolet. I'll give you my word on any car on the lot.

Rampy's not just selling cars, he's selling service.

Rampy
CHEVROLET

CORNER JACKSON & WAGNER RDS., ANN ARBOR, PHONE 663-3321

Keep that great GM feeling with genuine GM parts.

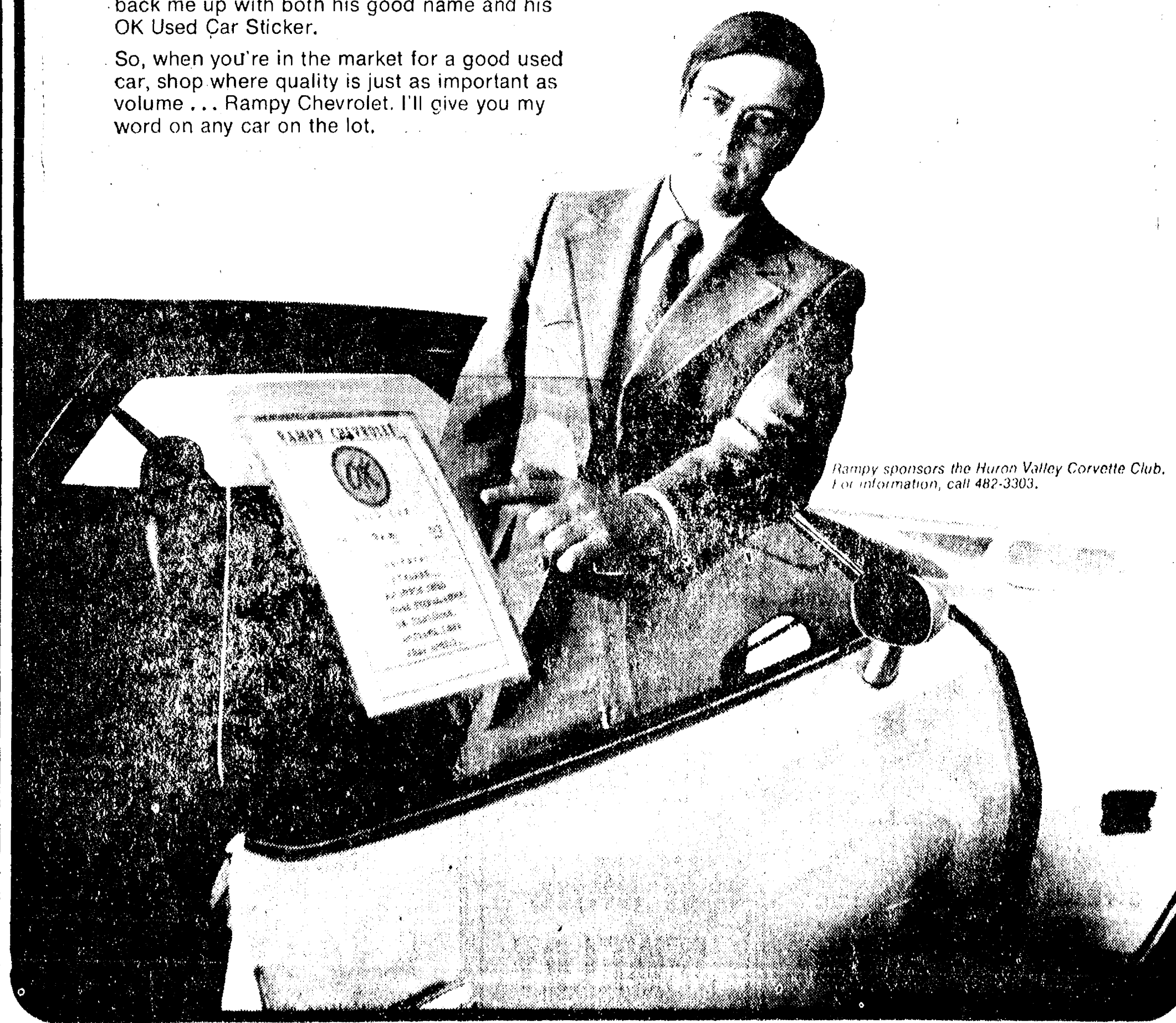

Rampy sponsors the Huron Valley Corvette Club. For information, call 482-3303.

PLANNING HOME IMPROVEMENTS?



Come to the
"Bank that has it all"
for your consumer loans



ANN ARBOR TRUST COMPANY

1478 Chelsea-Manchester Road • Chelsea, Michigan 48118 • 313/475-9154

MEMBER F.D.I.C.

Girls Softball Teams In 2nd Week of Action

(Continued from page one)

single to drive in the winning run. Panthers edged the Crus, 19-18.

Last Friday, a make-up game was played. Karen Tobin's Orange Crush was demolished by Bersey Ebbitt's Red Devils, 34-9.

Beth Unterbrink pitched the first two hitless innings for the Devils. Starting for the Crush was Kim Forner.

The Crush attempted a comeback in the fourth inning, with all of their nine runs, including a homer by Joyce Roberts, but the rally fell short.

Monday night, Donna Stofor's Blue Eyes continued a modest winning streak by beating the Orange Crush, 23-6. Mara Petsch continued her fine pitching with four strike-outs.

Gail Paxton's Candy Kisses recorded their first win Monday, by besting the Black Panthers, 24-19.

Kelly Fletcher started on the mound for the Kisses in the close contest. A profusion of hits combined with good baserunning and stealing contributed to an exciting game.

In the Midget League (girls aged 8-10), Ken Unterbrink's girls started off the season right with

their first win, a victory over Bonnie Basso's squad by a score of 17-4.

Starting on the mound for Unterbrink was Traci Modrzejewski. Alisha Dorow handled the starting pitching duties for Basso.

Second game of the evening was highlighted by homers off the bats of Karen Weber, Jenny Pichlik, Laura Walton, Michelle Easton and Deana Slusher, all for Nancy Pichlik's team. Kim Collins shouldered pitching duties for Pichlik and Paula Kuzon was Anne Schaffner's starter. Pichlik's team, sparked by the round-trippers, romped, 22-3.

JUNIOR MISS LEAGUE

Standings as of June 18

W	L
Red Devils	2 0
Blue Eyes	2 0
Candy Kisses	1 1
Black Panthers	1 2
Orange Crush	0 3

MIDGET LEAGUE

W	L
Blue Angels	1 0
Unterbrink	1 0
Leidner	1 0
Pichlik	1 1
Basso	0 1
Schaffner	0 2



THIS SOULFUL-LOOKING PET isn't really as sad as he seems, just unhappy at the thought of other animals, not as fortunate as he, roaming the streets injured or abandoned. The Humane Society of Huron Valley, 3100 Cherry Hill Rd., Ann Arbor, offers an emergency telephone number that may be used to bring aid to a stray, injured or wild animal. The number, 662-2374, may be used 24 hours a day and will summon a humane society worker who will assess the situation and take steps to correct it. Regular hours of the humane society are 11 a.m. to 5 p.m. daily except holidays. For non-emergencies, the number is 662-5585.

Softball Standings

T-Ball League

Standings as of June 15

W	L
Orioles	1 0
Phillies	1 1
Giants	1 1
Tigers	1 1
Red Sox	0 1
Mets	0 1

Scores Week of June 11

Tigers 19, Red Sox 12.
Orioles 25, Giants 5.
Phillies 25, Mets 18.
Giants 29, Tigers 28.

Little League

Standings as of June 15

W	L
Red Sox	2 0
Twins	1 1
Tigers	1 1
Dodgers	1 0
Pirates	1 0
Indians	1 0
Rangers	0 1
Cubs	0 1
White Sox	0 1
Reds	0 1
Orioles	0 2

Scores Week of June 11

Red Sox 14, Rangers 6.
Tigers and Cubs, rained out.
Dodgers 11, Orioles 6.
Twins 13, White Sox 2.
Pirates 14, Reds 3.
Tigers 13, Orioles 1.
Red Sox 5, Twins 1.
Indians 12, Cubs 5.

American Slo-Pitch

Standings as of June 15

W	L
Village Motors	2 0
Jiffy Mixes	1 0
Smoke	1 0
Astro Mfg.	0 0
Chelsea	0 1
McCalla Feeds	0 2
Wolverine Bar	0 2
Mark IV Lounge	0 0

Scores from Week of June 11

Village Motors 8, Mark IV Lounge 5.
Astro Mfg and Smoke, rained out.
Jiffy Mixes 9, McCalla Feeds 1.

Village Motors 10, McCalla Feeds 2.
Smoke 6, Chelsea Lumber Co. 5

National Slo-Pitch

Standings as of June 15

W	L
Waterloo	2 0
Federal Screw Works	1 0
Mountain Oysters	1 1
Palmer Ford	1 1
D. D. DeBurring and 3-D	0 2
Ganja Oil	0 2
Dapco	0 2

Scores from Week of June 11

Mountain Oysters 23, D. D. DeBurring and 3-D 3.
Federal Screw Works 14, Ganja Oil 13.
Waterloo 13, Palmer Ford 3.
Waterloo (W), D. D. DeBurring and 3-D (L) 15-run mercy rule.
Palmer Ford 10, Mountain Oysters 7.

Tennis Tournament

Scheduled in Saline

Saline Community School's Summer Recreation program is sponsoring a non-sanctioned Adult Tennis Tournament starting Friday, July 13 and ending Sunday, July 22. Anyone, male or female, 18 years of age or older is encouraged to register. The following categories are being offered: Men's Singles and Doubles, Women's Singles and Doubles, and Mixed Doubles.

Players must provide a new can of balls for every match with the winners taking the unused can. Stop by the Saline Community School office for information or to enter. All registration and fees must be received by Friday, July 6. Fees are non-refundable.

The Community School office is located next to the high school office off Maple Rd. (Phone 423-4981 Ext. 242)

Farmers' planting intentions predict 970,000 acres of soybeans will be grown in 1979, more than a 20 percent increase.

CENTENNIAL HOME AUCTION SATURDAY, JUNE 23

10:00 a.m.

Located 12550 Waterloo-Munith Rd., Waterloo, Michigan. 3 miles west of Waterloo on Waterloo-Munith Rd. (Across the road from the Waterloo Farm Museum.)

A Fine Sale - Many Quality Antique Items

FURNITURE, OAK-2 pressed back chairs, bow front chest, kitchen cabinet top, cupboard, pressed back high chair, hall mirror with hat rack, 3/4 bed, 2 child's rockers, Bentwood youth chair, dresser, parlor table, Morris chair, wall magazine rack, standard treadle sewing machine, frame mirrors, 6 Victorian side chairs, Victrola and 78 records, 4-drawer chest, odd dining chairs, 3-drawer pine chest, 3 old radios, dining table (1830's), pictures and frames, vanity, swivel chair, Kenmore washer, Spartan TV.

OLD FARM ITEMS: Sleigh and sleigh bells, buggy, steel wheel farm wagon with box, wagon hay rack, IHC pivot axle 1-row cultivator, fanning mill, wood frame double shovel, steel beam walking plow, old milking machine, milk cans, harness, grain cradle, hay slings, hay fork, hay knives, pulleys, single and double trees, implement tongues, horse-drawn corn planter, IHC 5' horse mower, horse-drawn 4-wheel manure spreader, slip scoop, platform scales, horse shoes, 1-horse steel frame cultivator. CAST IRON: Implement seat, griddle, ice tong, dinner bell, hand operated drill press, flatirons, shoe last, skillets, kettles, 2 copper apple butter kettles, incubator, skinning gambles, baby buggy (no wheels), grain bagger, lard press, many jugs and crocks, steel traps, barrel head-press, hand corn planter, clothes wringer, buck saw, log hook, wood planes, old ice skates, brass furniture hardware, wooden butter bowl, carpet stretcher, leather horse collar, apple peeler, brass trumpet, tuba, books, picture album, door knobs, graniteware, steeple clock case, nickel plated Aladdin table lamp, kerosene lamps, miscellaneous tools.

BESSIE BARBER, OWNER AND

FURNITURE: WALNUT: 3-pc. Victorian parlor set, Victorian dresser with hankie boxes, candle stands and tear drop pulls, square marble top parlor table, oval marble top parlor table, swivel dresser mirror, Victorian bed. OAK: Heavy carved side board, combination buffet china cabinet, 2 hall trees, child's roll-top desk, parlor table with glass claw feet, hall mirror with hat racks, judge's chair, Italian heavy carved buffet with oil painted portraits, commode, 2 marble top bedside tables with mirrors, brass-iron bed, rope poster bed, wicker serving table, 2 tressel leg tables, velvet Queen Anne side chair, 3 glass top metal tables, pool turn-leg stool, child's 4-drawer chest, carved frame glass top coffee table, set mahogany nesting tables, 2 bar stools, dressing table, hammered brass fireplace, marble fireplace, 54" round table with leaves.

CLOCKS: Setin Thomas 4 jewel 18" banjo, N. Haven 35" banjo, gilded bronze Ansonia mantle with school boy figure circa 1890, Gilbert mantle with falcon feet and porcelain face, 2 Waterbury beehive with porcelain face, Gilbert mantle with brass and porcelain face, Phelps & Bartholomew Ansonia French style mantle, electric united mantle, English coach clock.

LAMPS: Stained glass paneled table, 28" GWTW table with rose pattern (NOS), milk glass font 9 miniatures, 14" square stained glass table lamps.

GLASS: Stewed horseshoe punch bowl and large underplate, 3-pc. souvenir custard, pink goblets, ruby cased vase, red vase with black applique, 2 covered hen dishes, copper wheel cut basket, Fenton cranberry opalescent hat, Fenton blue opalescent vase, yellow pinched decanter, 8-pc. decorated decanter set, pressed glass covered compote. DEP. GLASS: 2 Iris bowls, lyre cake stand, green cherry plate, pink poinsettia divided dish, green mug, Madrid cracker jar, deviled egg plate, salt dips, oil & salad set, black milk glass wall vase.

CHINA: NIPPON: H.P. water pitcher, 7 nut bowls, berry bowl, mayonnaise bowl with ladle, 2 hunting scene plates, 3 portrait plates, 2 game plates, 7-pc. H.P. berry set, 20-pc. Bavaria pink lustre tea set, alabaster dish with bird figures, lithopane cup and saucer, H.P. hat pin holder, H.P. covered cheese dish, H.P. German nappie, H. P. celery (sgn. H. Obot), skittle mug, saki set, hall tea pot, Weller planter, china bell.

MISC.: Wood blade ceiling fan, covered auto trunk, 2 old auto wheels, pedestal porcelain claw feet for table, sterling salt & pepper, silver plate coffee pot, silver plate fruit dish, 5 silver plate knives, white graniteware, cast iron Dutch oven, cast iron fireplace screen, 3 corner cast iron feed box, old typewriter, hand carved wood panels, wood nut cracker, pearl handle ink pen with case, reverse painting "On the Danube," bubble glass oval frame, 2 brass oval bubble glass frames, color print "Lady & Boat Scene" 1887 H. Dosberg, pictures & frames, slide projector.

JIM KIZZIAR, OWNER

TERMS: Cash or Check with proper ID. Not responsible for accidents. "Happy-Days" Lunch.

Sale Manager and Auctioneer
EVERETT R. MILLER
Rives Junction, Mich. 49277. Ph.: (517) 569-3465

McCalla Feed Service

Phone 475-8153

12875 Old US-12 E. Chelsea

WAYNE DOG FOOD
WAYNE CAT FOOD
WATER SOFTENER SALT
BIRD FEEDS
SUNFLOWER SEEDS
HORSE FEEDS
RABBIT FEED

Bird Houses - Dog Houses

Senior Citizen Nutrition Program MENU and ACTIVITIES

Week of June 22-28

Friday-Noon lunch of porcine meatballs, glazed sweet potatoes, tossed salad and dressing, wheat bread and butter, apple sauce, beverage. Cards and games, recorder class.

Monday-Noon lunch of chicken ala king, buttered broccoli, mixed fruit salad, biscuits and butter, fresh fruit, beverage. Cards and games, square dance.

Tuesday-Noon lunch of tuna apple salad, sliced tomatoes, cream of mushroom soup, butter, coleslaw, rye bread and butter, peanut butter cookies, beverage. Cards and games, nutrition education, blood pressure.

Wednesday-Noon lunch of baked beef and noodles, peas and carrots, citrus salad (melon-strawberry), white bread and butter, tapioca fruit, beverage. Cards and games, lawyers, bridge.

Thursday-11:45 a.m. lunch of chicken mousse and crackers, assorted raw vegetable tray, macaroni and cheese salad, chilled apple juice, birthday cake, beverage. Ohio Amish trip.

Rapidly increasing home prices and higher interest rates have contributed to a greater reliance on dual incomes to secure Veterans Administration guaranteed home loans. Last year, 41 percent of the approved applications listed income from veterans and spouses, compared to 30 percent in 1974.

The Chelsea Standard, Thursday, June 21, 1979

BEST WAY CARPET CLEANING

features our

TRUCK MOUNTED STEAM CLEANING PLANT

We get your carpets cleaner!

TRAINED, UNIFORMED TECHNICIANS

Also: Upholstery Cleaning our specialty.
Drapes, Walls, Exteriors Cleaned, too.

SATISFACTION GUARANTEED.

INSURED
BONDED

663-2733

FREE
ESTIMATES

Standard Want Ads Will Sell Your Unwanted Items

Jiffy market

Big Enough To

Serve You... Small Enough To Know You!

PHONE 475-1701

SALE PRICES GOOD JUNE 21-24, 1979

TOP VALUE FOODS - GUARANTEED SATISFACTION - COURTEOUS SERVICE

COMPLETE FRESH MEAT DEPT. - USDA CHOICE BEEF - THE FINEST OF FRESH PORK

Choice Meats for Summer Cook-Outs

U.S.D.A. CHOICE

YOUNG LEAN - TENDER

FRESH GROUND

ROUND
STEAK

\$2.19 lb.

PORK
SPARERIBS

\$1.39 lb.

ALL BEEF
HAMBURGER

\$1.49 lb.
Hamburger you will enjoy!

COLBY LONGHORN

STORE CHEESE

Random Weights

lb. \$1.59

HOME-MADE
SALADS

POTATO SALAD
MACARONI SALAD
COLE SLAW
3-BEAN SALAD
AMBROSIA

SLICED
CORNED
BEEF

\$1.59 lb.

SLICED
BULK
BACON

\$1.19 lb.

HOME-MADE
PORK
SAUSAGE

\$1.29 lb.

FRESH GRADE A

LARGE EGGS . . . doz. 69¢

PAGE
FACIAL
TISSUE

2 for 69¢

CAP'N
CRUNCH
CEREAL

Bonus Pack
16-Oz. Box 89¢

FRITO-LAY'S
POTATO
CHIPS

Regular or Seasoned
7 1/2-Oz. Bag 69¢

The Uncola
7-UP, DIET 7-UP
ORANGE CRUSH
GRAPE CRUSH
OR
HAWAIIAN PUNCH
(6-pack cans)

\$1.19 Plus Deposit

FARM MAID HOMOGENIZED

MILK gal. \$1.69

FARM MAID SPECIALS

LOW-FAT
MILK

\$1.39 gal.

ORANGE
JUICE

1/2 gal. 99¢

FRUIT
DRINKS

1/2 gal. 39¢

SOUR
CREAM

69¢ pt.

FRESH RED - RIPE

WATERMELONS ea. \$2.29

U. S. No. 1 CALIFORNIA

Long White
POTATOES

10-Lb. Bag \$1.39

RADISHES

GREEN PEPPERS
CUCUMBERS
or
GREEN ONIONS

5 for \$1.00

U. S. No. 1

CARROTS

2 1-Lb. Pkgs. 49¢

U. S. NO. 1

FRESH
PEACHES

36¢ lb.

Open With Complete Service, 7 Days A Week

TOP VALUE FOODS 7 a.m. MORNING to 10 p.m. NIGHTS

Sale Prices
Good
June 21-24

Community Calendar

Week of June 21-28
1979

Chelsea Co-Op Nursery, 11000 Dexter-Chelsea Rd., is accepting applications for fall nursery school for 3's and 4's. Please call Carol Trinkle, 475-8970 or Marsha Hansen, 475-9718. adv2uf

Ice Cream Social. Sharon United Methodist church, corner of M-32 and Pleasant Lake Rd. Tuesday, July 3. Starts at 5 p.m. Featuring cake, pie, ice cream, baked beans, sloppy joe, hot dogs, potato salad, cold slaw. Games for the kids. advx3-2

Dexter-Chelsea La Leche League, Wednesday, June 27, 7:30 p.m. at home of Jan Dohner, 880 N. Lima Center Rd., Dexter. Ph. 475-9833. Topic: Art of Breastfeeding and overcoming difficulties.

Chelsea Community Hospital Nutrition Program pre-natal nutrition classes, fourth Tuesday of each month, 6 to 7 p.m. at the hospital. To register phone 475-1311 (Ext. 354). Class is free of charge.

Lima Township Planning Commission, first Tuesday of each month, 8 p.m., Lima Township advx2uf

Lyndon Township Board regular meetings the third Tuesday of each month, 7 p.m., in Lyndon Town Hall. adv42uf

Sylvan Township Board regular meetings, first Tuesday of each month, 7 p.m., Sylvan Township Hall, 112 W. Middle St. adv49uf

Chelsea Jaycees, first Tuesday of each month, meeting room at 7:30 p.m., in the Chelsea Lanes basement meeting room.

Meetings of the Lyndon Township Planning Commission are held at 8:30 p.m. the second Thursday of each month at Lyndon Town Hall.

Chelsea Jaycee Auxiliary still has available a list of qualified baby sitters who completed the baby sitting clinic held earlier this year. Ph. 475-2571 or 475-1966.

Legion Baseball Team Wins Two Out of Five

Dexter American Legion Post 357 baseball team has won two of its first five games, defeating Ramapo Chevrolet, 10 to 2, and Brighton, 12 to 1.

Leading hitters in the Ramapo game included Gary Dils with two hits, one home run, and three RBIs, Byron Korschuh, two hits, one home run, and four RBIs.

Sharon Township Board regular meeting first Thursday of each month, 8:30 p.m. adv42uf

Chelsea Jaycees, first Tuesday of each month, meeting room at 7:30 p.m. adv49uf

The Church of Jesus Christ of Latter Day Saints (Mormons) meets every Sunday, 5 p.m. at the Rebekah Lodge. Public welcome.

Senior Citizens meet third Friday of every month, pot-luck dinner, games and cards. 6 p.m. at St. Mary's Hall.

Chelsea Social Service hours are Thursday, 10 a.m. to 4 p.m., or all 475-1581, or 475-1012.

Lima township board regular meeting first Monday of each month, 8 p.m., Lima Township Hall. advx45uf

Against Brighton, Mark Ianni and Korschuh led in hitting with two each, as Korschuh pitched a five-hitter, struck out five, walked one.

Despite two hits each by Brian Hochrein and Jay Garrett, Dexter's second outing against Ramapo ended in a 6 to 5 Ramapo victory.

Jackson then beat Dexter, 4 to 2, with Ianni leading with two hits. Ianni led again in the second Jackson game with two hits and two RBIs, but failed to offset an 11 to 3 defeat.

Leading hitters and their records thus far are Mark Ianni, .461, RBIs: Gary Dils, .444, 5 RBIs; Byron Korschuh, .375, 5 RBIs; Al Augustine, .364, 4 RBIs; and John Conlin, .353, 3 RBIs. Others on the team are Mike Claffey, Keith Corson, Mike Eisele, Brant Garber, Mike Machesky, Gary Neff, Rich Neff, Harvey Proctor, Jeff Valerio, and Bob Vasher.

It is nearly as far from Copper Harbor in Michigan's Upper Peninsula to Detroit as it is from Detroit to New York City.

DEATHS

Mrs. Charles Fletcher Dies Sunday at Hospital Following Brief Illness

Mrs. Charles (Louise) Fletcher, 428 W. Middle St., died Sunday, June 17 at Chelsea Community Hospital following a brief illness. She was 55.

Mrs. Fletcher was born March 5, 1924 in Hendricks, Ky., the daughter of Daniel Boone and Cora Tibbs Risner. In 1941 she was married to Charles Fletcher, who died May 31 of this year.

Mrs. Fletcher was the youngest of eight children. Five preceded her in death: Christine Combs, Ulla Kimbner, Myrtle Risner, Hardest Risner and Dorcy Risner.

Survivors include one son, Bob Fletcher of Gregory; five daughters, Mrs. Leonard (Shirley) Simonson of Central Lake, Mrs. Bennie (Wanda) Thomas of Gregory, Mrs. Harold (Helen) Barth of Dexter, Mrs. Philip (Connie) Musolf of Dexter and Mrs. Vickie McIntosh of Chelsea; 16 grandchildren; two sisters, Mrs. Mabel Holbrook and Mrs. Lara Holbrook, both of Salyersville, Ky.; and several nieces and nephews.

Funeral services were held Wednesday, June 20 at the Staffan Funeral Home with Pastor Cledys Whitaker officiating. Burial followed in Oak Grove Cemetery.

Mrs. Chris Bauer Dies at Nursing Home

Mrs. Myrtle Estelle Bauer of Cedar Knoll Rest Home, Grass Lake, a former Chelsea resident, died Friday, June 15 at the home. She was 96 years old.

Mrs. Bauer was born Feb. 15, 1883 in Chelsea, the daughter of Samuel and Lena Hunter Guerin. In 1900 she was married to Chris Bauer, who died in 1944.

Mrs. Bauer spent her married life in Albion, where she was a member of the Albion United Methodist church and a life member of OES No. 124.

She is survived by two daughters, Mrs. Thomas (Irene) Bennett of Cedar Lake, Chelsea, Mrs. Gladys Whitehouse of Oklahoma City, Okla.; two grandsons, Thomas Bennett of Alpena and James Bennett of Chelsea; and two granddaughters, Christy Bauer of Grand Rapids and Jeanie Hall of Albion. A son, Walter, died in 1959.

Graveside services were held Monday, June 18 in Oak Grove Cemetery, with D. Wayne Fleener officiating.

Arrangements were made by Staffan Funeral Home.

Carl Genske Heads Local U-M Club

Carl F. Genske, State Farm Insurance Agent of Dexter and former Chelsea High school teacher and baseball coach, has been elected president of the University of Michigan Club of Ann Arbor.

Genske is the chief officer for the 1979-80 year. Other officers elected are Howard Gerlach, president-elect; Bill Hart, secretary; and Franz Brenner, treasurer.

Genske acts as official scorer at Michigan basketball games and serves as a linesman for football.

The U-M Club of Ann Arbor had a record high 807 members during the 1978-79 year. In addition to supporting three academic scholarships, the club contributed more than \$8,000 to the men's and women's athletic programs.

Miss Myra M. Snow Former North Branch Resident Dies Saturday

Miss Myra M. Snow, a resident of the Chelsea United Methodist Retirement Home, died Tuesday, June 16. She was 87.

Miss Snow was born May 7, 1892 at North Branch, the daughter of Dr. Sparrow and Hulda Bird Snow.

Miss Snow came to the Home from North Branch on Nov. 3, 1969. She is survived by a cousin, Mrs. Katherine Cushman of Dearborn.

Funeral services were held Tuesday, June 19 at the Chelsea Methodist Retirement Home Chapel, with the Rev. Ira Wood officiating. Burial followed at Maple Grove Cemetery in North Branch.

Arrangements were made by Staffan Funeral Home.

BIRTHS

A son Scott Andrew, Friday, June 15 at St. Joseph Mercy Hospital, to Mr. and Mrs. James Boughton, 10250 Joslin Lake Rd., Gregory. Maternal grandmother is Mrs. Peter Breingan of Chelsea. Paternal grandparents are Mr. and Mrs. Hal Boughton of Roseville.

A daughter, Rebecca Kay, Wednesday, May 23, at South Bend Mercy Hospital to David and Brenda Cangelosi of New Carlisle, Ind. Maternal grandparents are Mr. and Mrs. Nathan Collins, 203 Madison St. Mr. and Mrs. Andrew Cangelosi of Bristol, Ind. are paternal grandparents.

A daughter, Martha Ann, Thursday, May 31 in Jackson, to Tom and Becky Taylor, 16991 Winters Rd., Grass Lake. Maternal grandparents are Mr. and Mrs. Jack Barkley, 520 McKinley St. Paternal grandparents are Mr. and Mrs. Earl Stoker of 418 S. Main.

During Vietnam Veteran's Week, May 28 through June 3, the American people were given a one-time opportunity to put aside their convictions about the war itself and pay tribute to the people who were called upon to fight it, said Max Cleland, Administrator of Veterans Affairs and a Vietnam veteran.

If our 7,368,000 acres of public lands were divided among our state's population, each citizen would have about four-fifths of an acre.

SUPER SUMMER CLEARANCE on MAYTAG

Special Savings on Washers, Dryers, Dishwashers



Maytag Heavy Duty Washers

- Dependable heavy duty construction • All fabric cycle selections • Energy-saving • Long life quad coat steel cabinet • Fabric softener dispenser • Tough poly pump • Underwater lint filter • Self-cleaning porcelain enamel wash basket

Save Now on Maytag Dependability

Rare opportunity for savings on Maytag dependability. Hurry!

SAVE NOW!

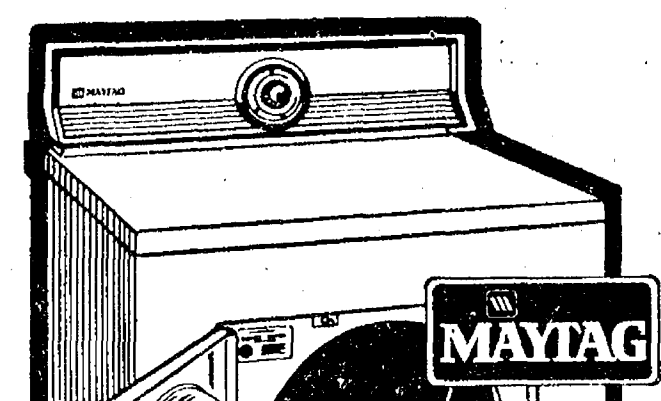

Maytag Big Load Dryers

- 26% more capacity • Exclusive low-temp, stream-of-heat drying • Multi-cycle selection • Fast, efficient energy-saving operation • Efficient drum size • Unique air-ride drying system

SAVE!

Maytag Dishwashers

- Three level washing • Unsurpassed capacity • Balanced racking • Multi-cycle • Easy installation plus front service • Quiet operation • Self-cleaning Micro-Mesh® filter • Power Module

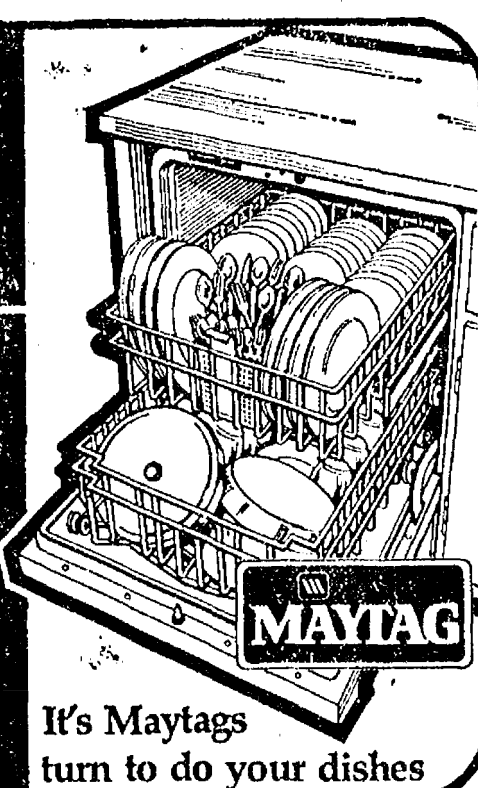

It's Maytags turn to do your dishes

When you buy a DEPENDABLE MAYTAG we DON'T try to sell you an Extra Service Contract.

WE PROMISE:

- ★ COURTEOUS SERVICE
- ★ FLEXIBLE TERMS
- ★ WIDE SELECTION
- ★ EXPERT INSTALLATION
- ★ FREE PARKING
- ★ DEPENDABLE SERVICE

PLUS - SPECIAL PAIR DISCOUNTS U-HAUL? SAVE MORE!

HEYDLAUFF'S

113 N. Main St., Chelsea

Phone 475-1221

FREEMAN SHOE SALE

LOAFERS - OXFORDS - CANVAS

1/2 Price

Many styles but not in all sizes.

Store Hours: 8 a.m. to 5:30 p.m. Mon. thru Sat.

STRIETER'S MEN'S WEAR

Since 1914

Trinkle Barn Dance Draws Large Group

The sixth annual "Old Fashioned Barn Dance," held Saturday at the Charles Trinkle farm, was a huge success. The band played to a record number of people, the weather was beautiful and the air was country.

Although tallies are not complete, it is estimated to be the biggest and best yet. It makes the hard work all worth while when you see so many people enjoying

a good time, and know it is going to make those less fortunate happy also.

The success of such an event is made possible, not only by the committee that works to organize and the businesses that donate supplies or services, but by you, the people who attend. Each and everyone of you can boost, "I Support Special Olympics," because that is where the proceeds of this fun filled event go.

Brian D. Smith Earns Degree at WMU

Brian David Smith, son of Mr. and Mrs. LaVerne Smith, 7676 Werkner Rd., was among 1,600 persons awarded degrees from Western Michigan University at its recent commencement exercises.

Smith received a bachelor of science degree in paper engineering.

Four Broken Windows Reported Last Week

By Methodist Church

Methodist church of Chelsea, 128 Park St., reported three broken storm windows and one broken stained glass window last Tuesday, June 12. Cost of repair is unknown at present.

Chelsea police have no suspects at present.

Martin-Senour Colors to express your lifestyle.

We have over 2,000 interior and exterior Martin-Senour colors to choose from. So no matter what your taste or mood, we have the colors you need. Let our experts help you choose the right colors for your home.

MARTIN SENOUR PAINTS

Great Life™ Satin Latex House Paint

Good looking, durable protection for exterior wood, masonry and metal.

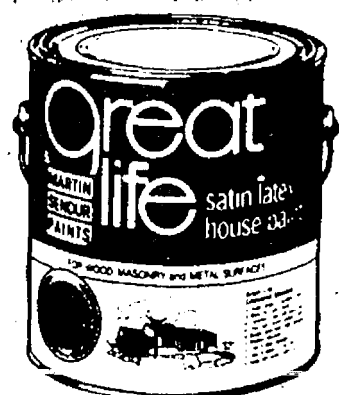

- Highest quality
- Beautiful satin finish
- Blister, peel, chalk and mildew resistant
- Easy to apply — fast drying
- One coat covers similar colors
- Soap and water clean-up
- Free of lead hazards

Wide range of durable colors

Great Life™ Flat Latex House Paint

Protection and durable beauty for exterior wood, masonry and metal.



- Highest quality
- Beautiful flat finish
- Blister, peel, chalk and mildew resistant
- Easy to apply — fast drying
- One coat covers similar colors
- Soap and water clean-up
- Free of lead hazards
- Wide range of durable colors

Wide range of durable colors

Martin-Senour Exterior Alkyd Solid Color Stain



- For wood siding, shakes and shingles
- Easy to apply with brush, roller or spray
- Fade and chalk resistant
- Enhances the beauty of raw wood
- Ideal for interior wood beams and ceilings
- Free of lead hazards

Martin-Senour Exterior Latex Solid Color Stain



- For wood siding, shakes and shingles
- Easy to apply with brush, roller or spray
- Fade and chalk resistant
- Enhances the beauty of raw wood
- Ideal for interior wood beams and ceilings
- Free of lead hazards

GO

GAMBLES

110 N. Main

Ph. 475-7472



Real Estate

By PAUL FRISINGER

REALTOR

A GOOD FLOOR PLAN

When considering the purchase or construction of a new home, one of the major considerations should be a good floor plan. What do I mean by a good floor plan?

Most importantly, a sound floor plan is one where you can get to the separate areas of the house without going through another area (a mistake most often found in bedrooms). The different areas should be well separated. The kitchen should be easily accessible from the dining room and recreation area.

Proper placement of closets and stairs should add convenience. Bedroom closets are better placed on inside walls to function as a sound barrier between bedrooms. Improperly placed or oversized windows can make furniture arrangement impossible. Naturally, the size of the rooms will vary from house to house, but the living room should be large enough to contain at least one conversation group and allow room for movement and circulation. A good floor plan is only appreciated when you have suffered through a bad one.

If there is anything we can do to help you in the field of real estate, please phone or drop in at FRISINGER REALTY CO., 935 S. Main St., Chelsea; Phone: 475-8688; evenings 475-2621. We're here to help!

475-8680
475-8689

115 PARK ST.
CHELSEA, MICH.

MAYER AGENCY

(of Springer-Kleinschmidt Agency Inc.)

Your Local Independent Insurance Agency providing dependable protection and prompt claim payment through 10 of the nation's leading insurance companies.

HOME - AUTO - BUSINESS INSURANCE



Sheridan W. Springer

Charles A. Kleinschmidt

Kurt DeYine

Donald S. Peck

Micky Quackenbush

School Board Briefs

At a regular meeting of the Chelsea Board of Education Monday, June 8, present were Tobin, Schafer, Feeney, Snyder, Heiler, Schumann, Stirling, Superintendent Van Meer, Assistant Superintendent Mills, Principals Williams, Conklin, Benedict, Wojcik, Assistant Principal Vogel, Special Education Director DeYoung and guests.

Meeting called to order at 8 p.m. by President Martin H. Tobin. Board approved the minutes of the June 4, 1979 regular meeting, and the minutes of the special June 11, 1979 meeting.

Board approved the Chelsea School District to proceed to borrow \$400,238 against the 1979-80 State Aid.

Board approved the Chelsea School District participation in a Vocational Education Consortium. The Consortium will consist of Chelsea, Dexter, Manchester, Milan, and Saline. The Consortium is submitting a state grant for funding to enrich the vocational offerings for students.

The board approved the Chelsea School District's participation in

the Michigan Association of School Boards Legal Trust Fund for the 1979-80 school year at a cost of \$53.48.

The board approved a resolution honoring Martin H. Tobin for service to the Board of Education for four years as a trustee and one year as president.

The board approved the date of July 9, 1979 for the Board's organizational meeting.

The board adopted a membership resolution for Chelsea Schools to participate in the Michigan High School Athletic Association from Aug. 1, 1979 through July 31, 1980.

The board approved the bid of \$59,577 to Duke Roofing Company, Inc., of Ypsilanti for partial roofing of the high school, and approved \$8,000 for roof repairs to other district buildings, expenditures will be from the maintenance millage account.

Dr. Henry DeYoung gave an end-of-the-year report for the special education services for the Chelsea schools.

Alan Conklin, Beach Middle School principal, presented a review of the Middle School curriculum.

President Martin H. Tobin conducted the oath of office for Arthur E. Dils. Dils will assume his board membership at the first meeting in July.

The board directed the administration to prepare program reductions due to the recent millage failure, for the July 9 meeting.

The board also will petition the Election Scheduling Committee for a possible election date of Aug. 20. At the July 9 meeting the board will decide to accept program reductions as presented or present another opportunity to the voters for additional funding.

Meeting adjourned at 10:55 p.m.

Firemen Squelch Blaze in Motor Home

Chelsea firefighters squelched a small fire in a motor home owned by a New Boston man last Friday, June 15, as it sat near Brown Dr. and M-52.

Firemen said that a broken exhaust pipe vented hot fumes near the wooden floor of the motor home and ignited it. Fire Chief Jim Gaken reported that damage to Louis Cutliff's vehicle was minimal.

THE CHELSEA STANDARD

Second Section

CHELSEA, MICHIGAN, THURSDAY, JUNE 21, 1979

Pages 7-14

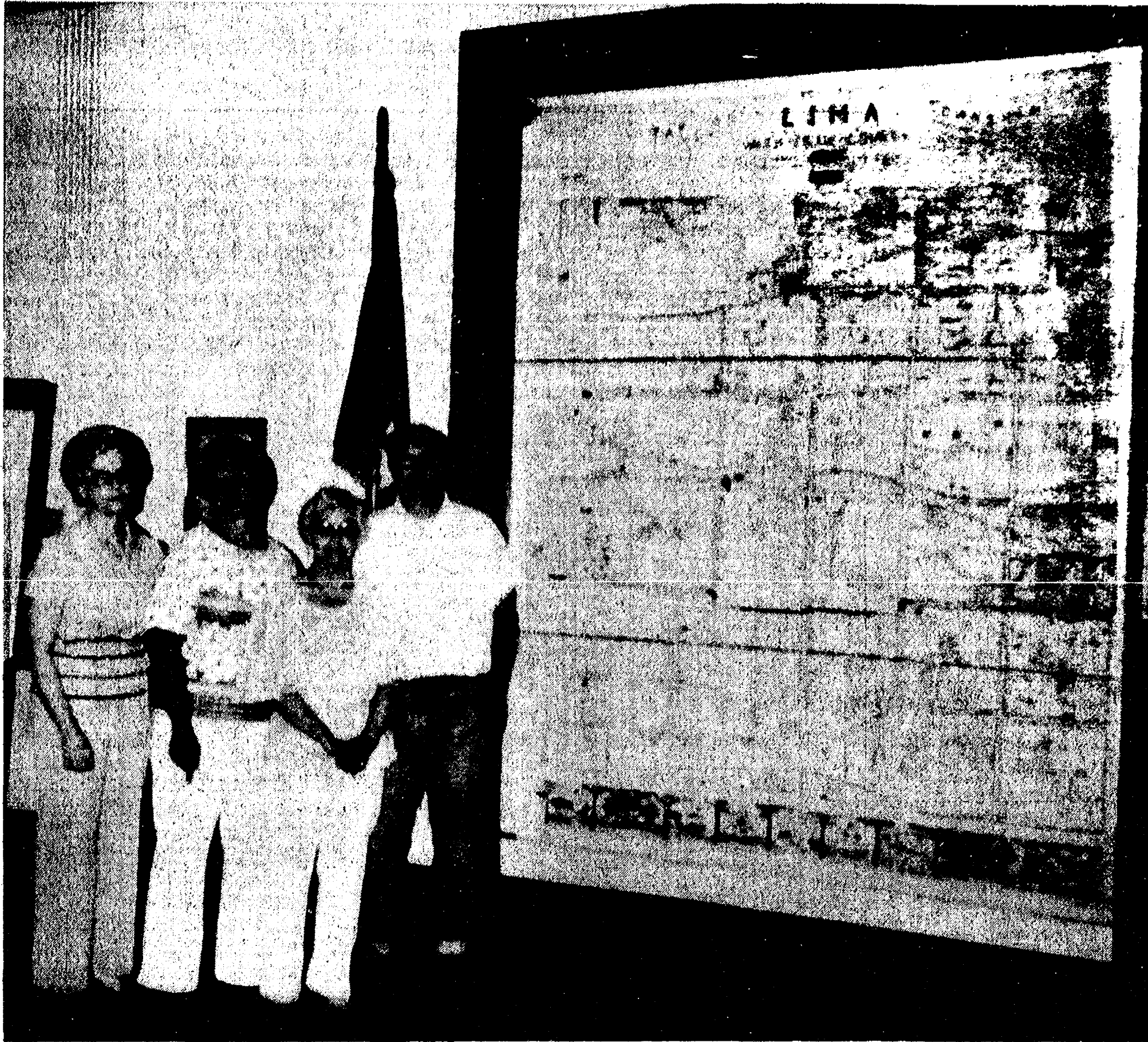

A HAND-SEWN MAP of Lima township is admired by four people who had a hand in its creation. Craftspeople, from left to right, Katherine Reddeman, Janet McCalla, Mary Haselswerdt and Wallace Fusilier each worked on the giant embroidery.

The hanging was recently placed in the wooden, glassed-in case in Lima Township Hall to protect it from the elements. Previously, it had been on display in several sites.

Van Stolen, Recovered in Few Hours

A Grass Lake man lost and subsequently recovered his yellow Chevy van last Friday, June 15, in the space of about seven hours.

Harold E. Churchill, 8775 Waterloo-Munith Rd., first reported his 1968 van missing to Chelsea police about 5:30 p.m. He reported that it had been parked in front of North American Rockwell on Main St. and that the keys had been left in the ignition.

Churchill called police back around 8 that evening to report that his roommate had seen the van travelling northbound on Main St. toward Stockbridge.

Another call to police around 10:15 p.m. informed them that Churchill had found the vehicle in a swamp on Boyce Rd., in driveable condition, and that he planned to drive it home.

Hand-Embroidered Wall Hanging On Display in Lima Township Hall

A hand-embroidered wall hanging depicting Lima township, a gift to the township from the women of Lima, has recently been hung in the newly-decorated Lima Township Hall. There it will be protected from deterioration and damage in a cabinet designed for it by Wallace Fusilier. Cost of the cabinet was covered by donations from family and friends of Walter Wolfgang, as a memorial to the long-time township trustee, who died in 1976.

The hanging first came about early in 1976, when Lima residents Mrs. Leonard McCalla and Mrs. Joseph Egan were asked by the Dexter Bicentennial Committee to co-ordinate a Lima township memorial project. After much discussion, it was decided to adopt the suggestion of Mrs. Harry Denham and create a wall hanging of the map of Lima.

Mrs. Denham drew up the plan and Mrs. Clarence Reddeman and Mrs. Lewis Haselswerdt located 42 women willing to help make the hanging, which includes 36 12-inch embroidered or otherwise embellished linen squares, showing Lima as it was in 1973.

Historic sites and significant landmarks are shown, either on the section blocks or on an embroidered strip across the bottom, which pictures special features and

buildings. The hanging also depicts, in symbols, farm lands, woods, waters, homes, churches and schools, explained by a key on a side panel.

Mill Creek, the township's most important natural resource, has had a very influential role in Lima township history. In fact, the community was called Mill Creek at one time. Because of the impact it has had on the township, it was felt by the craftswomen that this history should be told. A bottom strip was added to tell the story.

Mill Creek is shown in the strip crossing the township, weaving in

and out through small scenes depicting various periods in township history and the 19th century public buildings still standing in 1976.

Finished blocks were assembled and sewn together at the Reddeman home by Mrs. Reddeman and Mrs. Haselswerdt. The wooden pole which supports it was fashioned by Wallace Fusilier.

Since the hanging was completed in 1976, it has been displayed in several places, including the wall of the then-Ann Arbor Federal Office in Dexter during the bicentennial celebration.

ICE CREAM CONES

OLD-FASHIONED HAND-DIPPED CONES ARE BACK!

Featuring

JACKSON ALL-STAR DAIRY ICE CREAM

Ice Cream Serving Hours

Monday thru Saturday . 11 a.m. to 8:30 p.m.

Sunday 11 a.m. to 8:30 p.m.

MOTHER HUBBARD DIETARY CUPBOARD

Full line of

Snacks - Lunches - Bread - Ice Cream Treats

- All at -

THE VILLAGE BAKERY

Bakery Open 6:30 a.m. to 5:30 p.m. Daily. Til 8:30 p.m. Friday

103 W. MIDDLE ST., CHELSEA

PHONE 475-9066

equipment operators!



also available with steel toe

Here's a man's boot every step of the way! Rugged, handsome, ready for a rough day's work anytime. Easy on the feet, too. Stop by—try on Pecos by Red Wing and be convinced!

RED WING

VOGEL'S
& FOSTER'S

Ph. 475-1606 Chelsea, Mich.

NEED A CAR?

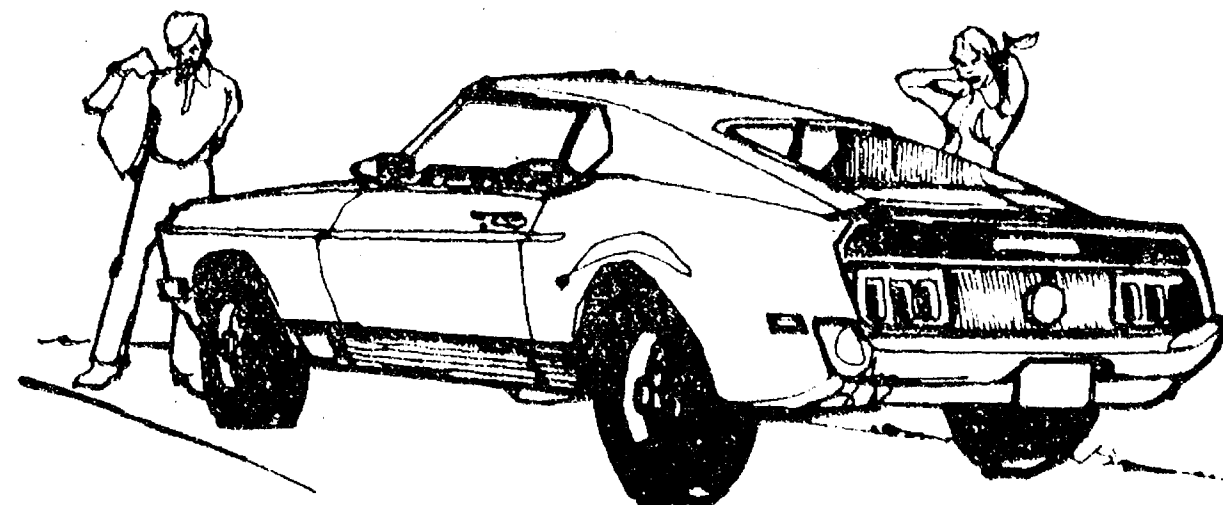

Come to the
"Bank that has it all"
for your consumer loans.



ANN ARBOR TRUST COMPANY
1478 Chelsea-Manchester Road • Chelsea, Michigan 48118 • 313/475-9154

MEMBER F.D.I.C.

**Ads
Taken
Till 5 p.m.
Monday**

PUT IT IN THE WANT ADS FOR RESULTS

**Just
Phone
475-1371**

WANT ADS

Lawn Maintenance

Richard Smith
475-8984 after 5 p.m.

CRAFT STRAWBERRIES — You pick. 4425 Brogan Rd., Stockbridge. To reserve picking time call (517) 851-7162. Also taking orders. x2

SAND GRAVEL

KLINK EXCAVATING

Bulldozer — Backhoe
Road Work — Basements
Trucking — Crane Work
Top Soil — Demolition
Drainage — Septic Tank
Trenching, 5" up

Industrial, Residential, Commercial
CALL 475-7631

HELP WANTED

Diemakers, competitive wages, career growth with full fringe package. Reply by resume to May & Seefeld, Inc. in care of Personnel Office, 627 S. Dearborn, Howell, Mich. 48843. x11f

NEWS CARRIER WANTED

Newspaper carrier needed for home delivery in the Village of Chelsea for 30 customers, 7 days per week. For details phone Rene Ahearth (517) 787-2300, Ext. 20, Jackson Citizen Patriot.

LAND CONTRACTS & MORTGAGES wanted — Land contracts purchased, any amount, anywhere in Michigan. Lowest discounts. Can also make real estate loans. Call Dan Duncanson, Ann Arbor Real Estate Co., 668-8595. x1f

Automotive Rust Proofing Cars and Trucks

Village
Motor Sales, Inc.
CHRYSLER — DODGE
PLYMOUTH — DODGE TRUCKS
Phone 475-8661

1185 Manchester Rd., Chelsea
Hours: 8 a.m. to 5:30 p.m.
Tues. thru Fri. Until 8 Monday
9 a.m. to 12 noon Saturday

BABYSITTING — In my home, Monday thru Friday, days and afternoon shifts. Call any time. Ph. 475-8508. x3-2

McCulloch Portable Generators Chain Saws

WE SELL, SERVICE,
SHARPEN AND TRADE.

Chelsea Hardware

FOR RENT — Immediate occupancy. Modern ranch house at Joslin Lake, Gregory. Unfurnished, carpeted, 3 bedrooms, 1 1/2 baths, electric heat, garage, large kitchen and family room. Prefer small responsible family. No pets. \$350 month plus utilities and security deposit. References required. Ph. 468-2722. x2

YARD SALE — June 22-23, 10 a.m. to 6 p.m. Stereo, swing set, household items, some goodies, some junk. 506 Arthur St., Chelsea. x2

WANT ADS

HELP WANTED — Part-time housekeeper/babysitter. 3-4 days a week, pleasant working conditions. References, own transportation, flexibility. Ph. 475-1177 days; 475-8878, evenings. x2-3

BUILDING LOT — 2.88 acres. Rolling, perfect for walk-out. Waterloo Rd. \$17,500, negotiable. Webb, Wright & Assoc. Ph. 475-9083. x511f

McClear's Evergreen

Nursery

11362 Trist Rd.
Grass Lake
Ph. (517) 522-5177

BLACK DIRT

For sale. Tested and proven excellent for gardens and lawns. Six yards delivered, \$35. Ph. 428-7784. x1f

FOR SALE — 1973 Ford 1/2-ton pickup. Excellent condition. \$1,200 or best offer. Ph. 663-2177 evs. x3-2

Power Washing & Cleaning

Residential and Commercial
COLBY'S PAINTING
971-5955 x5-4

EXTERIOR-INTERIOR PAINTING

—Brush, roller, airless spraying. Residential and commercial; farm yards, homes, service stations. Experienced, quality work, references. Reasonable rates. Call Dave 475-7494. x2-2

Roofing Vinyl Siding Blown Insulation Formica Work Cabinet Work

Joe Edwards
426-4057
Licensed Contractor

TIRED OF LOOKING? We can help. Red Giant has a large selection of houses, apartments, studios, all sizes, areas and prices. Call and see if they have what you're looking for. Free evaluation by phone. Small fee if they help you. Open 9 a.m. to 9 p.m. Call Red Giant, 662-6923. x41f

STEP UP TO KOZMA CONSTRUCTION And Step Down In Price

LICENSED
BUILDER
FREE ESTIMATES
COMPLETE
CONSTRUCTION
SERVICES

CALL LEN KOZMA 475-7452

WANT ADS

FOR SALE — Panasonic CB Base with Cobra Dynamiko, plus mike and antenna. Excellent condition. Ph. 475-9619. x3-3

WANTED — Plow ground and standing hay. Ph. 475-2771. x31f

Pierson & Riemenschneider 475-9101

NEW LISTING — Privacy is guaranteed when you buy this exceptionally nice country home on 7 acres. Offers 3 bedrooms, 2 baths, tastefully decorated family room, 15' deep spring fed swimming pool, 30' x 40' horse barn. Fantastic buy! \$79,900.

NEW LISTING — You'll fall in love with this older home in the Village of Chelsea, 2,200 sq. ft. of living space, 3 bedrooms, 2 1/2 baths, large formal dining room. Within walking distance of elementary and high schools. Perfect for a large family. \$74,900.

LAKE FRONTAGE — Year round home on Clark Lake has a beautiful sandy beach, good-sized livingroom with fireplace. Yard and home are both excellently maintained. Nice, semi-private area. \$65,000.

PRICED TO SELL — Small 2-bedroom home located close to Half Moon Lake State Park. Perfect starter or retirement home. Only \$29,900.

Pierson & Riemenschneider REALTORS

111 Park St. - 475-9101

Eves:
Jeanene Riemenschneider 475-1469
Linda Ellenwood (517) 596-2175
John Pierson 475-2064
Norma Korn 475-8132
Patrick Merkel 475-1824
Marilyn Chastean 475-2834
Darl Queenan 475-1819

1975 MONTE CARLO, V-8, auto., air, AM-FM, \$2,495. Lloyd Bridges Chevrolet, Chelsea, 475-1373. x2

1976 GRANADA 2-dr. Vinyl top, V-8, auto., air, AM-FM. Lloyd Bridges Chevrolet, Chelsea, 475-1373. x2

1976 MONTE CARLO, Vinyl top, air, AM-FM stereo, all black. Lloyd Bridges Chevrolet, Chelsea, 475-1373. x2

Planning A Party? Reception or Special Get-Together?

Phone 662-1771 days

Zemke Operated Machines

For Rental of
Music Machines
Juke Boxes.

1977 DODGE pick-up, 6-cyl., stick, short box. Gas saver. Lloyd Bridges Chevrolet, Chelsea, 475-1373. x2

1977 CHEVY pick-up, 4x4, short box, V-8, stick, air. Lloyd Bridges Chevrolet, Chelsea, 475-1373. x2

1977 GMC 1/2-ton pickup, V-8, auto. Lloyd Bridges Chevrolet, Chelsea, 475-1373. x2

1975 CHEVY Monza, Auto., V-8, red. Lloyd Bridges Chevrolet, Chelsea, 475-1373. x2

J. R. CARRUTHERS LICENSED RESIDENTIAL BUILDER CUSTOM HOMES ADDITIONS/FIREPLACES PATIOS ROOFING/SIDING/REPAIRS

475-7234
CHELSEA

FOR SALE — Small, maple china cabinet, \$75. 1970 Honda 350. Ph. 475-7285 after 5 p.m. x2

ENERGY EFFICIENT custom homes. Low cost, no maintenance systems. Complete planning and construction services. Ph. 227-5100 or 231-1728. x3-2

GARAGE SALE — 405 Wilkinson, Chelsea, Friday and Saturday, June 22-23. Nice plants, antiques, etc. x2

GARAGE SALE — Saturday, June 23 only, 10 a.m. to 6 p.m. Must sell. Duncan Phyllis table, chairs, buffet, State sewing machine and cabinet, period table, nightstand, 10-speed bike, BSR stereo, tape deck unit and dry sink, TV table, more. 4848 Valentine Rd., Off Sculley. x2

FOR SALE — Winger-type Maytag washer, electric. Good condition. Ph. 475-7515. x2

GARAGE SALE — Fri., Sat., Sun. June 22-23-24, 9 to 5. 13019 E. Old US-12, Chelsea. x2

**MAUSOLEUMS • MONUMENTS
BRONZE TABLETS • MARKERS**

**BECKER
MEMORIALS**
6033 Jackson Road
ANN ARBOR, MICHIGAN

WANT ADS

1977 NOVA 4-dr. V-8, auto., p.s., p.b. Lloyd Bridges Chevrolet, Chelsea, 475-1373. x2

SILK FLOWERS By Fay. (517) 851-7320

3261 Henry Rd., Stockbridge 49285 x7-8

NOW TAKING ORDERS for fresh, frozen strawberries. Direct from western Michigan. Orders must be in by June 23. Manchester Locker Plant, Manchester. Ph. 428-7600. x2-2

FRISINGER

NEW LISTING — Grass Lake schools, \$64,500. 2.4 acres, tri-level, free standing fireplace, 3 bedrooms, 2 baths, dining room, family room, shade trees, fruit trees, blacktop road, 1/2 mile E. of Grass Lake.

NEW LISTING — Excellent location for this ranch, 3 bedrooms, 1 1/2 baths, dining, fireplace, 2-car garage, well landscaped, fenced back yard, close to elementary school, \$69,900.

NEW LISTING — Majestic brick home, 3 bedrooms, 2 1/2 baths, family room, dining room, 2 1/2-car garage, nice country setting, pool, walk-out lower level from family room. Terms possible. Dexter schools.

EXCELLENT LOCATION — Village of Chelsea, new 3-bedroom brick ranch, 2 baths, free standing fireplace, carpet and paint allowance, quiet street. \$72,500.

\$62,500 — 4 bedrooms, 2 baths, dining room, family room, fireplace, fenced yard, 38' x 48' above-ground pool, close to schools. Village of Chelsea.

\$92,500 — Mini-farm, 35 acres, 4-bedroom older home, barn, garage, outbuildings, 3 miles east of Grass Lake.

H-LAND LAKE waterfront, 2 bedrooms, fireplace, 8' x 24' glassed-in porch, room for expansion, boat house with sun deck. \$45,000.

\$47,500 — 4-bedroom home, 2 baths, dining room, extra large corner lot with room for garden. Village of Grass Lake.

\$71,000 — 4 bedrooms, 1 1/2 baths, dining room, fireplace, 2 1/2-car attached garage, large pine trees, excellent family home, Bunn, Camell, Portage Lake, Pinckney schools.

FRISINGER REALTORS

Chelsea 475-8681
935 S. Main St.

Eves:
George Frisinger 475-2903
Herman Koehn 475-2613
Bob Koch 426-4754
Paul Erickson 475-8111
Ray Knight 475-9230
Eva Harrison 426-4483
Dolly Alber 475-2801
Paul Frisinger 475-2621

1974 PONTIAC LeMans, Air, AM-FM, V-8, vinyl top, auto. Lloyd Bridges Chevrolet, Chelsea, 475-1373. x2

15' FIBERGLASS BOAT FOR SALE With trailer. 75 h.p. Mercury motor with cover. \$975. Ph. 426-2463. x2

1975 CHEVY Monza, Auto., V-8, red. Lloyd Bridges Chevrolet, Chelsea, 475-1373. x2

1977 DODGE pick-up, 6-cyl., stick, short box. Gas saver. Lloyd Bridges Chevrolet, Chelsea, 475-1373. x2

1977 CHEVY pick-up, 4x4, short box, V-8, stick, air. Lloyd Bridges Chevrolet, Chelsea, 475-1373. x2

1977 GMC 1/2-ton pickup, V-8, auto. Lloyd Bridges Chevrolet, Chelsea, 475-1373. x2

1975 CHEVY Monza, Auto., V-8, red. Lloyd Bridges Chevrolet, Chelsea, 475-1373. x2

1977 DODGE pick-up, 6-cyl., stick, short box. Gas saver. Lloyd Bridges Chevrolet, Chelsea, 475-1373. x2

1977 CHEVY pick-up, 4x4, short box, V-8, stick, air. Lloyd Bridges Chevrolet, Chelsea, 475-1373. x2

1977 GMC 1/2-ton pickup, V-8, auto. Lloyd Bridges Chevrolet, Chelsea, 475-1373. x2

1975 CHEVY Monza, Auto., V-8, red. Lloyd Bridges Chevrolet, Chelsea, 475-1373. x2

1977 DODGE pick-up, 6-cyl., stick, short box. Gas saver. Lloyd Bridges Chevrolet, Chelsea, 475-1373. x2

1977 CHEVY pick-up, 4x4, short box, V-8, stick, air. Lloyd Bridges Chevrolet, Chelsea, 475-1373. x2

1977 GMC 1/2-ton pickup, V-8, auto. Lloyd Bridges Chevrolet, Chelsea, 475-1373. x2

1975 CHEVY Monza, Auto., V-8, red. Lloyd Bridges Chevrolet, Chelsea, 475-1373. x2

1977 DODGE pick-up, 6-cyl., stick, short box. Gas saver. Lloyd Bridges Chevrolet, Chelsea, 475-1373. x2

1977 CHEVY pick-up, 4x4, short box, V-8, stick, air. Lloyd Bridges Chevrolet, Chelsea, 475-1373. x2

WANT ADS

ADULTS — Learn fundamentals of playing jazz/popular music on piano/organ. Easy, thorough method. Call Mike, 994-5200. x2-2

All Insurance Needs

In the convenience of
your own home — or mine

N. H. Miles, Allstate

Call Only 475-8334

HOUSE FOR SALE — Between Stockbridge and Chelsea, 1/2 mile off M-52. 3-bedroom ranch with walk-out basement on 3 acres. Lower level makes nice rental unit. Ph. (517) 851-8129. x2-2

AT LEAST your carpets can be dry. Dry clean them with HOST. Rent the HOST machine. Merkel Home Furnishings, Chelsea, 475-8621. x2

ROUGH CARPENTRY — Homes, additions, barns. For builder or home owner. Very reasonable. Ph. 227-5100 or 231-1728. x3-2

LITTLE WACK EXCAVATING

Basements — Drainfields
Bulldozing — Digging
Snow Removal — Tree Removal

LICENSED AND INSURED
Paul Wackenhut
Ph. 428-8025

ENGINEERING STAFF POSITION which offers a variety of electro-mechanical assignments in product cost estimating, work standards processing, tool design, and engineering changes. Any degree in engineering, business, or industrial management, with appropriate experience will be considered. Complete compensation, and benefit package to right person. Reply by resume to Box MA-2, The Chelsea Standard, Chelsea, MI 48118. x321f

PLEASANT, COUNTRY APARTMENT — South of Chelsea on paved road. For non-smoking couple, no pets. Available July 1. Apply now. Ph. 475-8334. x8-2

Exciting Employment Opportunities

Barfield
Manufacturing Co.

is seeking qualified and experienced cold header and chucker machine operators. Openings available on second and third shifts. Excellent wages, paid Blue Cross, paid vacations and paid holidays. Call us at 483-5079 between 9 a.m. and 4:30 p.m.

Barfield Manufacturing Co.

800 LOWELL ST.
YPSILANTI, MICH. 48197
An equal opportunity employer

YARD SALE — Thursday, Friday and Saturday, June 21, 22, 23. 1425 Old US-12, Chelsea. 3 large showcases, racks, agates and thunderboxes, cut and uncut, polished and unpolished. Carving rack, lapidary equipment, propane welder, etc. Books, dishes, some antiques and much more. x2-2

PIANO TUNING and repair. Qualified technician. Call Ron Harris, 475-7134. x10f

1974 JEEP WAGONER — Quad-track, V-8, auto. Like new, 30,000 miles. Lloyd Bridges Chevrolet, Chelsea, 475-1373. x2

1977 DODGE pick-up, 6-cyl., stick, short box. Gas saver. Lloyd Bridges Chevrolet, Chelsea, 475-1373. x2

1977 CHEVY pick-up, 4x4, short box, V-8, stick, air. Lloyd Bridges Chevrolet, Chelsea, 475-1373. x2

1977 GMC 1/2-ton pickup, V-8, auto. Lloyd Bridges Chevrolet, Chelsea, 475-1373. x2

1975 CHEVY Monza, Auto., V-8, red. Lloyd Bridges Chevrolet, Chelsea, 475-1373. x2

1977 DODGE pick-up, 6-cyl., stick, short box. Gas saver. Lloyd Bridges Chevrolet, Chelsea, 475-1373. x2

1977 CHEVY pick-up, 4x4, short box, V-8, stick, air. Lloyd Bridges Chevrolet, Chelsea, 475-1373. x2

1977 GMC 1/2-ton pickup, V-8, auto. Lloyd Bridges Chevrolet, Chelsea, 475-1373. x2

1975 CHEVY Monza, Auto., V-8, red. Lloyd Bridges Chevrolet, Chelsea, 475-1373. x2

1977 DODGE pick-up, 6-cyl., stick, short box. Gas saver. Lloyd Bridges Chevrolet, Chelsea, 475-1373. x2

1977 CHEVY pick-up, 4x4, short box, V-8, stick, air. Lloyd Bridges Chevrolet, Chelsea, 475-1373. x2

1977 GMC 1/2-ton pickup, V-8, auto. Lloyd Bridges Chevrolet, Chelsea, 475-1373. x2

1975 CHEVY Monza, Auto., V-8, red. Lloyd Bridges Chevrolet, Chelsea, 475-1373. x2

1977 DODGE pick-up, 6-cyl., stick, short box. Gas saver. Lloyd Bridges Chevrolet, Chelsea, 475-1373. x2

1977 CHEVY pick-up, 4x4, short box, V-8, stick, air. Lloyd Bridges Chevrolet, Chelsea, 475-1373. x2

1977 GMC 1/2-ton pickup, V-8, auto. Lloyd Bridges Chevrolet, Chelsea, 475-1373. x2

WANT ADS

PICK-UP a free copy of Bible references to comfort. Ph. 428-4982. M. Smith. x451f

OFFICE SPACE available in downtown Dexter. For information call 426-4605. x481f

FOR SALE — Refrigerator, Gibson frost free, \$50. Also, Zenith stereo, 2 speakers, \$50. Ph. 475-8911. x2

WATERLOO REALTY

OPEN HOUSE
570 Chandler St.
Chelsea, Michigan

Sat., June 23, 12 to 5 p.m.
Sun., June 24, 12 to 5 p.m.

SPACIOUS AND PRETTY, 4-bedroom home on one level. Den-study could be 5th bedroom, 15x22 ft. family room. Large living room. Two full baths. Recreation room in basement. Completely redecorated in 1978. Carpet, nicely landscaped corner lot in village. \$69,500.

CAVANAUGH LAKEFRONT — Quality built 2-bedroom home (1,368 sq. ft.) Thermopane windows with marble sills. Kitchen, dining, living rooms offer gorgeous view of lake. Fireplace. Two full baths. Pantry and utility room. Carport. Two-bay pole barn partitioned for workshop. Chelsea schools. \$89,700.

COUNTRY LIVING with benefits of blacktop road, natural gas, well-maintained 2-bedroom home, ceramic bath, shower in basement and plumbing in for second full bath. Walkout basement. Attached garage. Nicely landscaped 1/2 acre. 20 min. west of Chelsea. East Jackson schools. \$45,000.

WINTER RENTAL — Summer vacation home, 2 bedrooms, bath, kitchen with dining area. Living room, enclosed porch. Two lots and owned access to North Lake. Chelsea schools. \$39,900. Terms possible.

VACANT PARTY STORE and attached 3-bedroom home adjacent to County Park at Big Portage Lake (Jackson county). Natural gas heat. Many possibilities. Leased land. \$31,500. Terms possible.

PRETTY BUILDING SITE — 2.5 acres, paved road, excellent access to I-94, Grass Lake schools. Surveyed. Gently rolling. \$8,000.

LAKE COLUMBIA (near Brooklyn, Mich.) 70x150 ft. convenient access lot. Close to blacktop road. Nice view of lake. Great for summer retreat. \$3,300.

WATERLOO REALTY

355 Clear Lake
JOANN WARYWODA, BROKER
Phone 475-8674

Evenings and Sundays:
Sue Lewie 1-517-522-5252
Carol Lakatos 475-1129
Evelyn White 475-1066

FOR SALE — Tires. Four US Royal steel-belted radials. Size LR 78-15. Like new, \$100. Ph. 475-8911. x2

WEDDING STATIONERY — Prospective brides are invited to see our complete line of invitations and wedding accessories. The Chelsea Standard, 300 N. Main, Ph. 475-1371. x81f

LITTLE WANT ADS! BIG PLUSES FOR BIG RESULTS!

JUST PHONE
475-1371

WANT ADS

CORRECTIVE HORSESHOEING and trimming. Mike Brisbois, Ph. 585-3036. x451f

REMODELING UNLIMITED—All types of remodeling, renovation, additions, repairs and electrical work. Ph. (313) 498-3276. x521f

BLACK DIRT for sale. Tested and proven excellent for gardens and lawns. Six yards delivered, \$35. Ph. 428-7784. x481f

ATTIC INSULATION

Class I
Cellulose Insulation
installed by trained installers

FOAM WALL INSULATION

Highest thermal efficiency
of any insulation type.

New and Existing Construction.

FOAM MASTERS

Complete insulation contractor
Licensed and Insured.

475-1625

Free Estimates

SPECIAL FORMULA—Cole's Starter and Grower Crumbles for fast growing baby chicks. Cole's Elevator Co., Inc., Gregory 498-2735. x11-12

NEW SUPER MIX goat feed coated with wet molasses. 100-lb. sack. Cole's Elevator Co., Inc., Gregory 498-2735. x11-12

R. L. BAUER Builders

LICENSED and INSURED
Custom Building
Houses — Garages
Roofing — Siding
Concrete Work

FREE ESTIMATES

Call 475-1218

WORK WANTED — Carpentry, painting, paneling, hauling, cleaning, yard work, etc. Low rates, good work. Ph. 475-9463, or 475-9798. x3-4

FOR SALE — 3-bedroom ranch under construction on corner of North Territorial Rd. and Island Lake Rd. Full basement, 1 1/2 baths. \$82,900. Call owner-builder, WEBER HOMES. 475-2828 or 475-9258, evenings. x2-2

HUGE 4-FAMILY Garage Sale — June 22-23, 9 a.m. to 7 p.m. Antiques, rockers, crocks, dishes, 3 horsepower Evinrude motor, lawn sweeper, electric appliances, lamps, pictures, drapes, much more. 3452 Central, Dexter. x2-2

FOR SALE — 1976 Monte Carlo, excellent condition, air conditioning, \$3,000 or best offer. Ph. 663-2777, eves. x3-2

CASH FOR LAND CONTRACTS & REAL ESTATE LOANS

Any type property anywhere in Michigan. 24 Hours. Call 1-800-292-1550. First National Accept Co.

CUSTOM

BUMPING and PAINTING

FREE ESTIMATES - ALL MAKES

Get the Best for Less!

FRANK GROHS CHEVROLET

Phone 426-4677

Dexter, Mich.

Thinking CARPET? Think SCHNEIDER'S

Visit the wonderful world of carpeting at Schneider's, one of the area's finest, full-service carpet stores, conveniently located in West Ann Arbor on Wagner Road between Jackson and Liberty.

Schneider's carries a broad selection of quality, name-brand carpets at prices consistently among the lowest in the entire area. Try us.

662-9332

OPEN MON & FRI NIGHTS TIL 8:00 PM

SCHNEIDER CARPET CO., INC.

745 S. WAGNER RD. ANN ARBOR

WANT ADS

WILL BABYSIT in my home, any day, any time, in Chelsea. Have one of my own, 20 months old, love children. Ph. 475-7156. x3-2

Chelsea Plumbing & Heating

QUALITY WORKMANSHIP

REASONABLE RATES

Specializing in

—New Construction

—Remodeling

—Hydronic Heat

GAIL SHEARS

Licensed Journeyman

GARLAND DE YOE

Licensed Master

Ph. 475-1037

FOR LEASE — Second floor new office space in Village of Dexter. Will partition to suit. Ph. 1-583-1336 or 1-852-8535. x421f

YARD SALE — June 23-24, 9 a.m. to 6 p.m. 20829 Sager Rd. x2

NEW SUPER MIX horse feed. 12% protein. Coated with wet cane molasses. Cole's Elevator Co., Inc., Gregory 498-2735. x11-12

Your Wedding deserves the very best in Wedding Flowers

We specialize in a complete line of wedding flowers and wedding accessories to fit your budget. Come in or call us for an appointment.

Chelsea Greenhouse
7010 Lingane Rd., Chelsea
475-1353 or 475-1354

FOR SALE — Oliver plow, 3 bottom, 16-inch, pull type. Ph. 475-1751. x501f

CEMENT MIXER for rent. Ph. 475-8984 after 5 p.m. x481f

Complete Body Repair Service

Bumping — Painting
Windshield and Side Glass Replacement

Open Monday Until 8

CONTACT DON KNOLL

FOR FREE ESTIMATE

Village Motor Sales, Inc.
CHRYSLER — DODGE
PLYMOUTH — DODGE TRUCKS
Phone 475-8661

1185 Manchester Rd., Chelsea
Hours: 8 a.m. to 5:30 p.m.
Tues. thru Fri., Until 8 Monday
9 a.m. to 12 noon, Saturday
x141f

COTTAGE FOR SALE — 3 bedrooms, fireplace, 100 ft. frontage on Long Lake, 550 Oakdale Dr. M-52 to Clark Lake Rd., 3 miles north of village of Chelsea. Price in mid 50's. x3-2

FOR SALE — 16 cu. ft. Revco freezer chest. Ph. 475-1803. x2

KITTENS—Darling, healthy. Free to loving homes. Ph. 475-9569. x2-2

WANT ADS

FOR RENT — Fair Service Center for meetings, parties, wedding receptions, etc. Weekdays or weekends. Contact John Wellnitz, phone 475-1518. x311f

COUNTRY AUCTION

HOUSEHOLD — MINK RANCH SUPPLIES — FORD TRACTOR

We will sell the following at public auction at 8085 Donovan Rd., Dexter, Mich. Take US-23 to N. Territorial Rd., then west to Donovan Rd., then north 1 mile.

Saturday, June 23

Starting at 11:00 a.m.

Beautiful couch and chair (like new). Westinghouse upright freezer, small desk, lots of books, pine table and chair, smaller commercial meat grinder, 3 hardware scales, several radios, lots of pots, pans and dishes, kitchen chairs, 3 bedroom sets, mirrors, brass floor lamps, 2 older kitchen tables, end tables, pictures and frames, lots more household not listed! x495

TOOLS: Electric saws, electric plumbing snake, cement mixer with motor and wheels, drafting table, table saw, miscellaneous lumber, engine hoist, pipe fittings, valves, 3 40' extension ladders, 2 Homelite chain saws, lots of pipe, garden tools, log chains.

12 old house doors, 5 bundles asphalt shingles, lawn cart, baggage cart, building supplies, 60 sheets Orchard Cherry Abitibi panelling, several hundred sheets of steel siding, large dog house, 10 telephone poles, van ladder-carrier, Steel beef gamble, 40 and more building trusses, large pile sandstone, chimney flues.

Ford 8N tractor with loader and front pump, new rubber — runs good, tractor chains, 3-pt. scraper, 3-pt. post hole digger.

1966 Ford F-100 pickup, 6-cylinder, lots of new parts, not running.

MINK SUPPLIES: Pelting machine, fleshing machine, 1,000-plus pelting boards, water system nipples and pipe, 1,000 nest boxes (also good for wood ducks, approximately 3,000 mink or rabbit cages, good condition, all sizes.

Many, many more items not listed!

Owner:

Reinhard Mittelstadt

Braun & Helmer Auction Services

LLOYD R. BRAUN

Ann Arbor 665-9646

JERRY L. HELMER

Saline 994-6309

DISHWASHER FOR SALE — 10- years old. \$65. Ph. 475-7665. x2

1972 BUICK LeSabre, 4-door, air. Very good condition. Ph. 475-1678. x2

TRAVEL TRAILERS — 13-ft. and up; 10x55 ft. trailers. John R. Jones Trailer Sales, Gregory, Mich. Phone 498-2655. x431f

CAR RENTAL by the day, week-end, week or month. Full insurance coverage, low rates. Call Lyle Christwell at Palmer Motor Sales, 475-1301. x21f

SUNSET

BUILDING

COMPANY

Specializing in
ADDITIONS/REMODELING
REPLACEMENT DOORS
AND WINDOWS
WOOD or CONCRETE
PATIOS and PORCHES
REPAIR WORK

No Job Too Small
Give USA Call.
475-2822

YARD SALE — Multi-family, 116 Grant St., Saturday and Sunday, 9 a.m. to 6 p.m. x2

FURNITURE MOVING SALE — 4-piece maple set, includes chest, dresser with mirror, desk and chair. Good condition, lightweight. \$50. Padded rocker, \$10. Sofa-bed, \$35. Call 498-2388 evenings. x2

HOUSE FOR SALE by owner. 4 bedrooms, gas heat, aluminum storms & siding. Garage attached. \$36,000. 511 S. Clinton, Stockbridge. Ph. 498-2724. x2

USED CORN CORONET for sale. \$75. Ph. 475-8708. x2

WANT ADS

BEAUTICIAN WANTED — Apply in person, 8068 Main St., Dexter, x391f

HAVERTY'S painting, drywall, and carpet installation. Free estimates. Ph. 475-1116. x391f

WILL BABY-SIT in my home between Dexter and Chelsea. 4 years old and up, daytime only. Ph. 475-9831. x3-4

Used Trucks

'78 DODGE D-150 Utligne pick-up, 318, 4 speed overdrive, Advantur pkg., p.s., p.b., stereo, low mileage. \$4495

'78 DODGE 1/2-ton pick-up, V-8, 4-speed, p.s., p.b. One owner. \$2995

'72 DODGE D-200. 318, 4-speed, good rubber. \$795

Quality Used Cars

'78 HORIZON 4-dr., auto., AM radio, radial tires, low mileage. \$4395

'77 PLYMOUTH Gran Fury Brougham 2-dr., V-8, auto., p.s., p.b., air, cruise, 19,870 miles. \$3895

'77 CHRYSLER New Yorker Brougham, 4-dr., V-8, auto., p.s., p.b., power windows, power locks, stereo, 8-track, Michelin tires. \$2895

'76 VALIANT Custom 4-dr., 318, auto., p.s., p.b., air, low mileage one-owner car. \$3295

'75 DODGE B-200 Sportsman, 109" wheelbase, 318, auto., p.s., p.b. \$1995

'74 VEGA station wagon, auto. trans. \$795

'74 TORONADO, air cond., AM-FM, power seat and locks \$1395

'74 PONTIAC Ventura 2-dr., V-8, auto., p.s., p.b., AM-FM. \$1695

'73 CADILLAC Coupe de Ville, full power, stereo, air. \$1795

'72 PLYMOUTH Fury 4-dr., 318, auto., p.s., p.b. \$895

'70 OLDS Cutlass 2-dr., 350, auto., p.s., p.b. \$695

Village

Motor Sales, Inc.

CHRYSLER — DODGE

PLYMOUTH — DODGE TRUCKS

Phone 475-8661

1185 Manchester Rd., Chelsea

Hours: 8 a.m. to 5:30 p.m.

Tues. thru Fri. Until 8 Monday

Saturday 9 to 12

BETTER CORN hybrid comes through research. No one does more corn research than Pioneer. For the best corn hybrids available see or call Keith Bradbury, 475-8316. x381f

APT. FOR RENT — 2-bedroom upstairs in Stockbridge, for couple or single. Quiet environment, low cost utilities. Box 33, Pinckney, 48169. x2-2

FOR SALE — 1972 Buick LeSabre, air cond., 68,000 miles. \$450. Ph. 475-7185. x3-2

RECREATION DIRECTOR wanted — Experience in recreation preferred but not necessary. Part-time all year 'round. Ph. 475-9830. x3-4

Have You Been

Thinking of Selling?

Then Call Us About

Listings at 3 1/2 %

Or Don't Complain About High

Real Estate Commissions

CALL

Gallatin Realty Co.
427 N. Main, Ann Arbor
Ph. 994-1202

3-YEAR-OLD redwood barn on 40 secluded acres. Located 3 miles from downtown Chelsea. Six box stalls, tackroom, water and electricity. \$32,000. Ph. 475-1210. x3-2

FOR SALE — '71 Plymouth Satellite. White, 2-door, Arizona car. Exc. cond. \$2,000. Ph. 475-2600. Ask for Mike Check. x2

FOR SALE — 17-ft. Grumman canoe, \$225; Sears biggest automatic water softener, \$175; 8-pc. place setting Haviland-Bavaria china with serving pieces, \$250. Ph. 475-2875. x2

IT'S INEXPENSIVE to clean rugs and upholstery with Blue Lustre. Rent electric shampooer, \$2. Chelsea Hardware. x2

CALL OR STOP IN

CHELSEA GLASS, INC.

WORKMANSHIP AND MATERIALS FULLY GUARANTEED

Open Daily 8 a.m. to 5 p.m.; Sat., 8 a.m. to 1 p.m.

140 W. Middle, Chelsea Phone (313) 475-4667

WE REPAIR AND REPLACE:

★ STORE FRONTS

★ FURNITURE TOPS

★ SHOWER DOORS

★ THERMOPANES

★ AUTO GLASS - Including Windshields

Free Pick-up and delivery on auto work.

Storm Door & Window Reglazing & Screens

COMMERCIAL BUILDINGS OR RESIDENTIAL

PROMPT SERVICE

REASONABLE PRICES

WANT ADS

FOR RENT — One-bedroom apartment in the village. Nice porch, utilities paid. Available July 1. Ph. 663-8931 before 10 a.m. or after 10 p.m. x2

Floor Covering Is Our Business

TILE—SOLARIAN—HARDWOOD
CARPET — INSTALLATION —
REPAIRS

FREE ESTIMATES — 475-8621

Merkel

Home Furnishings

PLANNING A WEDDING? Graduation? Let us handle your liquor and beverage needs. Dexter Party Store. Ph. 426-3828. x431f

FOR SALE—1940 Plymouth coupe. 1947 Dodge club coupe. Ph. 475-7951. x3-3

C—ustom Built Homes

U—can count on us

N—o Job Too Small

T—rim Inside and Out

R—ough-In Only If

Y—ou Want to Finish

S—iding Aluminum, 5" Gutters

I—mmediate Attention

D—ALE COOK & CO.

E—stimates, Free

BUILDERS

Please Call

475-9153

DALE COOK

FOR SALE — 3 air conditioners, 8,000 btu, 7,500 btu and 11,000 btu. One 12' round pool, new liner, filter and accessories. Ph. 475-7427. x2-2

PUBLIC AUCTION

ANTIQUES — HOUSEHOLD —
MISCELLANEOUS — GUNS

We will sell the following:

at public auction at

3327 Central St., Dexter, Mich.

Wednesday, June 27

Starting at 5:00 p.m.

Brass bucket, oak commode, oak rocker, flat iron, 2 wooden wardrobes, sleigh bed, small oak desk, dresser and chest with bevel mirror, slant front desk, single bed, mirror, oil painting, picture frame, oak hall tree, oak cane chair, stands, nice round oil stove (old), pressed back oak chair, nice oak child's rocker (broken), iron pancake griddle, oak table, kraut cutter, walking sticks, bow and arrows, oak arrow case, china cabinet, oak chest, oak secretary top, old basket, wooden file cabinet, old walnut desk top, old trunk, oak drop leaf kitchen table, small oak china cabinet (no glass), crock, miscellaneous old kitchenware, old glassware, copper wash boiler.

Color TV, refrigerator-freezer combination, fishing equipment, band saw, binoculars, drill press, tool box, router. Skill saw, hand tools, jig saw, electric drill, extension ladder, lawn and garden tools, riding mower, rototiller, compost shredder, snow blower, hand cultivator.

Rifle, 30-06 Remington pump with Weaver scope K251, 30-06 bolt action with scope, 12 gauge double barrel shotgun, 12 gauge double barrel shotgun with hammers, official police 22 long rifle pistol (Colt) (permit required on hand gun).

Many more items not listed!

Ken Ulrich, Owner

Braun & Helmer Auction Services

LLOYD R. BRAUN

Ann Arbor 665-9646

JERRY L. HELMER

Saline 994-6309

LYNDON COLOR LABS — Want to earn extra money for Christmas? We will have various openings at Lyndon for temporary help from approximately Oct. 1 through Dec. 15. No experience necessary. Apply now at 7200 W. Huron River Dr., Dexter, between 9 a.m. and 4:30 p.m. An equal opportunity employer. x11f

Complete

Body Shop

Service

WANT ADS

OPEN HOUSE — 1901 Encore Ln. Sunday, June 24, 2 to 5 p.m. Enjoy relaxed, country living in a spacious, energy-saving home. Have it both ways with Ann Arbor schools and township taxes. 2000 sq. ft., designed for comfortable family living and easy entertaining. \$150,000. Call Janet Parkes at 894-8076; office: 994-0112. North off Scio Church Rd., west of Zeeb Rd. x2

FREE ROCKS — All sizes. Ph. 475-8953. x2

NEW 1978 AUTOS

Being Sold
At Invoice

- *78 CORDOBA, 400, auto., p.s., p.b., air, T-bar roof, red. Stock No. 1883.
- *78 CHRYSLER Town & Country wagon, 360, auto., p.s., p.b., air, sible tan. Stock No. 1884.
- *78 COLT 4-dr. 1600, 4-speed, AM-FM. Stock No. 1889.

Demos

- *78 ROAD RUNNER 360, auto., p.s., p.b., stereo, buckets, formal black. **SAVE**
- *78 ST. REGIS 4-dr. 360, air, stereo, cruise, tilt. **SAVE**
- *78 MAGNUM XE, 318, air, stereo **SAVE**
- *78 CORDOBA, 318, air, stereo, tilt. **SAVE**
- *78 LE BARON Medallion 4-dr., 318, auto., p.s., p.b., air, stereo, cruise. **SAVE**

Factory Officials Cars

- *78 DODGE Royal Sportsman Maxiwagon, 360, auto., p.s., p.b., air, stereo, rear heater. 10,445 miles. **\$8595**

Village

Motor Sales, Inc.

CHRYSLER - DODGE
PLYMOUTH - DODGE TRUCKS

Phone 475-8661

1185 Manchester Rd., Chelsea

Hours: 8 a.m. to 5:30 p.m.
Tues. thru Fri. Until 8 Monday
Saturday 9 to 12

WILL BABYSIT in my home Monday thru Friday. In Chelsea, Ph. 475-1828. x2

WE HAVE bulk lawn Seed, Fertilizer and lime in 50-lb. sacks. Cole's Elevator Co., Inc., Gregory 498-2735. x2

Chelsea

Heating Co.

SHEET METAL
HEATING
AIR CONDITIONING
WATER HEATERS
REPLACEMENT

Serving Chelsea
Since 1970

Ph. 475-2419

FOR SALE — 1977 Mustang II, 23-700 miles, rear window defroster, white interior, green with white vinyl top. Excellent condition. Price negotiable. Ph. 761-7382. x491

BABYSITTER WANTED for occasional week-ends. Ph. 475-1116. x2

1977 HONDA XL 125 — Low mileage, excellent condition. Best offer. Ph. 475-9452. x2

Gards of Thanks

CARD OF THANKS

I wish to thank my relatives for their visits and all the people who came to see me. Thanks to the VFW for the beautiful flowers; and to all of you who sent me cards of encouragement and greetings and a special thanks to the nurses, doctors, and aides for their wonderful care. It was deeply appreciated.

Mrs. Ethel Reed.

THANK YOU

I would like to thank all my friends, neighbors and relatives for the many visits, cards and gifts that I received during my stay at the hospital and while recovering at home from my recent illness. Also a special thanks to all the special people who helped me by doing those jobs that I was unable to do for the past few weeks.

Thanks again, Bob Heller.

THANK YOU

Thanks to my friends, relatives, volunteers of the Medical Center, the Rev. McDonald for their calls and flowers. Also the kindness of the nurses and attention of the doctors while I was in the hospital. All were a help in my recovery, thanks again.

Velma Dorr.

Since the first GI Bill was signed into law in 1944, over 17.6 billion armed forces personnel have taken some form of training under this program. The nation has invested \$49 billion in this popular program.

LEGAL NOTICES

MORTGAGE SALE
Default has been made in the conditions of a mortgage made by WILLIAM W. GRIFFIN and RUBY M. GRIFFIN, his wife, to CORDY MORTGAGE CORPORATION, a Michigan Corporation, Mortgagee, dated October 6, 1971, and recorded on October 14, 1971, in Liber 1375, page 454, Washtenaw County Records, Michigan, assigned by said Mortgagee to INVESTORS MORTGAGE SERVICE COMPANY, an assignment dated October 12, 1971, and recorded on October 20, 1971, in Liber 1375, page 655, Washtenaw County Records, Michigan, on which mortgage there is claimed to be due at the date hereof the sum of TWENTY THOUSAND THREE HUNDRED NINETY FIVE AND 05/100 Dollars (\$20,395.05), including interest at 7% per annum.

Under the power of sale contained in said mortgage and the statute in such case made and provided, notice is hereby given that said mortgage will be foreclosed by a sale of the mortgaged premises, or some part of them, at public vendue, at the Huron St. entrance to the Washtenaw County Building in Ann Arbor, Michigan, at 10:00 o'clock a.m., Local Time, on July 5, 1979.

Said premises are situated in the Township of Ypsilanti, Washtenaw County, Michigan, and are described as follows: Lot 188, WESTWILLOW-UNIT THREE, a subdivision of part of the North 1/2 of Section 14, Township 3 South, Range 7 East, Ypsilanti Township, Washtenaw County, Michigan, according to the plat thereof as recorded in Liber 10, Page 22 and 73 of Plats, Washtenaw County Records.

During the six months immediately following the sale, the property may be redeemed. Dated: May 31, 1979.

INVESTORS MORTGAGE SERVICE COMPANY
Assignee of Mortgagee
Attorney for Assignee of Mortgagee
1476 Pennington Bldg.
Detroit, Michigan 48226
May 31-June 7-14-21-28, 1979

STATE OF MICHIGAN
The Probate Court, for the County of Washtenaw, File No. 70-270

Estate of EILEEN L. KEUSCH, Deceased.
TAKE NOTICE: On July 3, 1979, at 9:00 a.m., in the Probate Courtroom, Washtenaw County Building, Ann Arbor, Michigan, before the Hon. Rodney E. Hutchinson, Judge of Probate, a hearing will be held on the petition of John P. Keusch, Administrator, for allowance of his Final and Final Account and for assignment of residue.

Dated: June 12, 1979.
John P. Keusch, Petitioner
321 South Main Street
Chelsea, Michigan 48118
Phone (313) 475-3671

NOTICE OF MORTGAGE SALE
Default having been made in the terms of a mortgage made by JEFF C. MILLAR and MARIAN MILLAR, his wife, to CAPITAL MORTGAGE CORPORATION dated August 16, 1971, and recorded August 25, 1971, in Liber 1369, Page 495, Washtenaw County Records, on which mortgage there is claimed to be due at the date hereof the sum of \$19,612.55.

Under the power of sale contained in said mortgage and pursuant to the statute in such case provided, notice is hereby given that on the 30th day of August, 1979, at 10 o'clock a.m., local time, said mortgage will be foreclosed by a sale at public vendue to the highest bidder at the West entrance of the Washtenaw County Building in the City of Ann Arbor, MI Washtenaw County, Michigan, the being the place where the Circuit Court of said County is held, of the premises described in said mortgage or so much as may be necessary to pay the amount due with interest at 7 percent per annum and all legal costs and charges.

Said premises are located in the Township of Ypsilanti, Washtenaw County, Michigan, and are described as follows: Lot 62, GROVE PARK HOMES SUBDIVISION, as recorded in Liber 10, Page 22 and 73 of Plats, Washtenaw County Records.

The redemption period is six months from the date of sale.

CAPITAL MORTGAGE CORPORATION
Mortgagee
Leithauer and Leithauer, P.C.
1801 E. 8 Mile Road, Suite 215
East Detroit, Mich. 48021
Attorneys for said Mortgagee.
June 21-28-July 5-12-19

District Court Proceedings

Week of June 11-15
Judge Kenneth Bronson Presiding

Lonny G. Dickson pled guilty to open intoxicants. Sentenced to one day in Washtenaw County Jail, Sundays only. Fines and costs \$60.

Larry McCully pled guilty to open intoxicants. Sentenced to one day on probationary work program. Fines and costs, \$30.

Let our advertisers know you read their ad in The Standard.

NOTICE

Notice Is Hereby Given that all

NOXIOUS WEEDS

grown on any land anywhere

within the Village of Chelsea

MUST BE CUT DOWN

- or -

DESTROYED AT ONCE

Failure to comply with this notice on or before

the absolute deadline,

MONDAY, JULY 2

shall make the owner of such property liable for the cost of cutting such weeds as done by the village.

Persons desiring someone to mow lots should contact the Village Administrator. Village will be having their property mowed at same time.

VILLAGE OF CHELSEA

ROBERT F. AEILLO, Commissioner of Noxious Weeds

Letters to the Editor

To the Editor:

As a new resident to the community and as a person having direct contact with the try-outs for the casting of the play, I wish to reply to the editorial about our play in last week's paper. My family and I have been residents of Chelsea for exactly one year, and we have found the community to be extremely warm and hospitable to us. We have felt welcome here from our first day of residence. I certainly feel that it is holds out its arms to anyone willing to give a little of themselves, time and talent-wise, to its growth.

Speaking as the choreographer for the play, I was present at the tryouts and most definitely agree with the director's casting of "Bells Are Ringing."

Experience is most certainly a plus for everyone, but a director must consider the characters of the play in relationship to each performer's individual characteristics. A professional actor or actress no matter how much experience does not automatically fit into every play or lead part, and that professional should be able to recognize that fact and be willing to accept another role besides the lead.

I definitely feel that it was not a case of petty jealousy, and I am a living example of the fact that Chelsea does want new talent. The play is loaded with fantastic talent from the leads on down. It is really exciting for me to be associated with such a talented, hard-working and fun group of people, adults and young adults alike.

It is not necessary for anyone to apologize or rectify an error for none was made. I think you're in for a real treat when you come and see "Bells Are Ringing," July 19-21.

A proud citizen of Chelsea
Margaret M. Skelton

Dear Editor:

In answer to the embarrassed Chelsea resident and avid supporter of the Chelsea Players, I was appalled to read the recent letter that was published last week regarding Rita Howard. First of all, who is Rita Howard? And why do any Chelsea residents owe her an apology? (She probably got more publicity in this article than she ever got in New York, Europe, and the Hollywood films! - through no fault of hers).

If Rita Howard is truly a professional, then she should not feel slighted in any way because she was not cast, and she has no reason to question her worth! From what you said about her experience it sounds like she has proven herself an excellent performer many times! Maybe she is too good!

Obviously, the embarrassed (and should be) Chelsea resident doesn't understand a thing about show business! Any good director, looks at the potential of a show, from a broad perspective - an overall view, and for the show to be a success, it has to be balanced. He or she cannot have one person carry the show or be the show. No matter how good the actors and actresses are it's more important to have a well rounded show. Maybe the other members of the potential cast, could not perform up to Rita Howard's standards at this point in their careers!

Along with providing opportunities for the adult members of our community to express their creative selves, the Chelsea Players were founded to wean, cultivate,

and motivate, the upcoming young talents in our community, through experiences like "Bells Are Ringing." It was not founded to accommodate ex-professionals with leading roles just because they are charming, friendly, intelligent, beautiful, and have been to New York.

I certainly cannot justify a request that was made for the leading lady to step down from her role and move aside for an actress who could have had another part, but refused it. Of course, the cast could all learn from her, but the ill feelings and intimidation caused by this incident would stunt growth and learning of any kind.

I feel the apology that is due here should go to Miss McClear who is, by the way, experienced, and who probably did what she had to do for the welfare of the whole show. I'm sure she will carry off a spectacular production.

I would also just like to mention, that the Chelsea Players are always open to new talents, but what Chelsea Players could use are a few more open minds, and if you want "adult talent" (alias professional talent) go to the Fish-er Theatre in Detroit!

A Concerned Professional and supporter of the Chelsea Players

Dear Mister Editor:

While I was extremely flattered by the letter written by "the embarrassed Chelsea Resident," I would like to point out that show business is unique because of its strange disciplines. The occurrence here in Chelsea is really no different from the professional theatre where nothing is ever guaranteed on a casting selection. In this light, therefore, I sincerely wish the leading lady and the director the utmost success in "Bells Are Ringing" and my thanks to the author for his concern and interest in the success of the Chelsea Players.

Yours faithfully,
Rita Wilson-Howard

To the Editor,

This is in reply to the Bycraft family letter that appeared in the June 14, 1979 edition of The Chelsea Standard.

I'm terribly sorry that your dog, Cocoa was hit and injured. I hope that by now she has recovered. I was not the driver of the car who hit Cocoa, but I could have been had I been driving along Scio Church Rd., on the evening of June 11 and Cocoa had run out in front of my car.

What I am wondering is, why was Cocoa in the road? I think you are placing the blame of Cocoa's injury on the wrong party. It was not the driver's fault that your dog was where she should not have been. Why wasn't she on a leash? Or tied in the back yard? Or in a fenced-in area? Or at the very least under the control of someone?

Of course the driver of the vehicle who injured your dog should

have stopped and reported to you that your pet had been injured. That was thoughtless and cruel not to do so. But, if your dog was running loose, without proper tags, how is anyone to know where she belonged, if anywhere. That was thoughtless and cruel of your part.

Your pet is your responsibility. They do not belong running loose on the road. You have no one to blame but yourselves when something as tragic as this occurs.

A Pet Owner Too.

To the Editor:

In replying to the letter in last week's paper concerning the leading role in the summer play, I would like to say that I believe that the right decision was made in choosing the actress to fit the part.

Unlike "The Embarrassed Chelsea Resident," I know both Lori Van Riper and Rita Howard. And again I say, the right choice was made. The type of role that is called for in "Bells Are Ringing" fits Miss Van Riper to the "T." And I'm sure the director realized this. Miss Van Riper has a cheerful personality that is infectious to all those in an audience. This quality in Miss Van Riper has been, and will be a major step in her success in the play.

Also, she is very well-trained in voice and dance. She has been taking dance lessons since early childhood and is one of the best dancers I have ever seen. In "Bye Bye Birdie" she was excellent. She also choreographed the play "Brigadoon," and in that play, the dancing was superb. Miss Van Riper sings in her church's choir and has a beautiful, strong voice. In fact, she is so musically inclined that I can see no reason for any doubt as to how she'll work out in this play.

Frankly, "Embarrassed Chelsea Resident," I feel that you have done Rita Howard an injustice. I am sure that she realizes how well Miss Van Riper fits the leading role, and is happy for her. A true professional would, without any doubt, be glad to step aside and let a younger, less experienced actress try her hand in this production. I am sure she is happy for Miss Van Riper just as I am sure Miss Van Riper would have been happy for her.

I do believe, that you owe both of these fine actresses an apology.

Setting things straight

To the Editor:

Re: The letter of June 14 regarding the recent casting of the Chelsea Players upcoming production.

I was shocked and disturbed to return from play rehearsal Thursday night to be greeted by this unwarranted and thoughtless letter. I feel the author has grossly misanalyzed the situation and has neglected to include some pertinent facts.

To begin with, Rita Wilson-Howard WAS cast in the play. The fact that Mrs. Howard was not cast in a lead role has nothing to do with her welcome, or lack thereof, to this community. It was neither an injustice, nor a personal insult, but rather a re-

sult of what the director thought would be best for the interpretation of this play. Having performed in Europe, New York, and California, does not necessarily make one right for a part or automatically guarantee a leading role.

I find it ironic that the author referred to Mrs. Howard as an "experienced professional." Certainly a truly professional actress would never attempt to have the director fired because she was not cast as a lead, as did Mrs. Howard. Rather, she would accept a supporting role with the humility and grace that experience has taught her.

Mrs. Howard is undoubtedly a talented woman and could still have made a significant contribution by continuing her commitment to the play in a position where the director felt her abilities would be most productive in this season's play.

The allegation that this production is to be a "high school performance" is unfounded.

This will be the fifth community summer production in which I have participated, and I have yet to see an adult who auditioned for a production left uncared. A community play is, as such, open to all members of the community, and if the director feels that a high school student is better suited for a leading role than another member of the community, then the younger person deserves to be cast.

I feel the author was unfair in referring to the director as an "inexperienced amateur." If the Players felt the director was incapable of doing an adequate job, they would not have hired her. The author of this letter was in no position to suggest that the show be recast.

There aren't words that can describe the anger I feel at the suggestion that the young woman who was cast should step down. The suggestion was cruel and impertinent. The director certainly had confidence in the abilities of the young woman she cast, and the two female leads complement each other well on stage. Had the casting been different, that compatibility might not have been achieved.

I fear that this misguided anonymous author has added an unfortunate new dimension to the play. I hope that the audience still comes to the performances ready to enjoy, as always, the entertainment provided by area residents, rather than to criticize and find fault.

I'm sorry that the author of this incredible letter didn't have the courtesy and courage to won up to the uncalled for remarks by signing his or her name. I don't believe Mrs. Howard is owed an apology by this community, but rather, that both Mrs. Howard and

this embarrassing Chelsea resident owe the community and the Chelsea Players an apology for their immature behavior.

Julie Prohaska.

Subscribe today to The Standard!

The United Tailoresses of New York, a trade union organization for women only, was formed in 1825 in New York City, according to a U. S. Department of Labor publication, "Important Events in American Labor History."

ATTENTION LYNDON TOWNSHIP RESIDENTS

Landfill stickers may be purchased by APPOINTMENT from Linda Wade, Clerk, 11995 Roepke Rd., Gregory, 498-2042; or Barbara Roderick, Treasurer, 9508 Beeman Rd., Grass Lake, 475-7056. Bring driver's license and vehicle registration. Fee is \$5.00.

LYNDON TOWNSHIP

LINDA L. WADE, CLERK

NOTICE OF PUBLIC HEARING

A Public Hearing will be held by the Chelsea Village Planning Commission July 10, 1979 at 7:30 p.m. in the Village Council Chambers on the following proposed amendments to the Zoning Ordinance:

- AMEND SECTION 5.2.6 by adding the following Subsection 1: One permanent sign for the purpose of advertising gasoline prices when mounted on a free-standing structure or on the structure or on the structure of another permitted sign may be installed, provided that clear views of street traffic by motorists or pedestrians are not obstructed in any way. Such sign shall not exceed nine (9) square feet in area.
- AMEND SECTION 5.2.6, B by changing to read as follows: All signs in the Central Business District C-5 and Office District 0-1 shall be wall signs, except in a C-5 District, where the principal use of a lot is for the sale of new and used vehicles. In such case a free-standing sign shall be permitted in addition to a wall sign.
- AMEND SECTION 5.2.8 by adding the following: D. One temporary opening soon sign shall be permitted in all commercial, office and industrial districts for a period not to exceed sixty (60) days. Said sign shall not exceed thirty-two (32) square feet in area and shall be at least 10 feet behind the property line.

CHELSEA VILLAGE PLANNING COMMISSION

Lynn Degener, Secretary

Let our advertisers know you read their specials in The Standard!

THE CHELSEA STANDARD

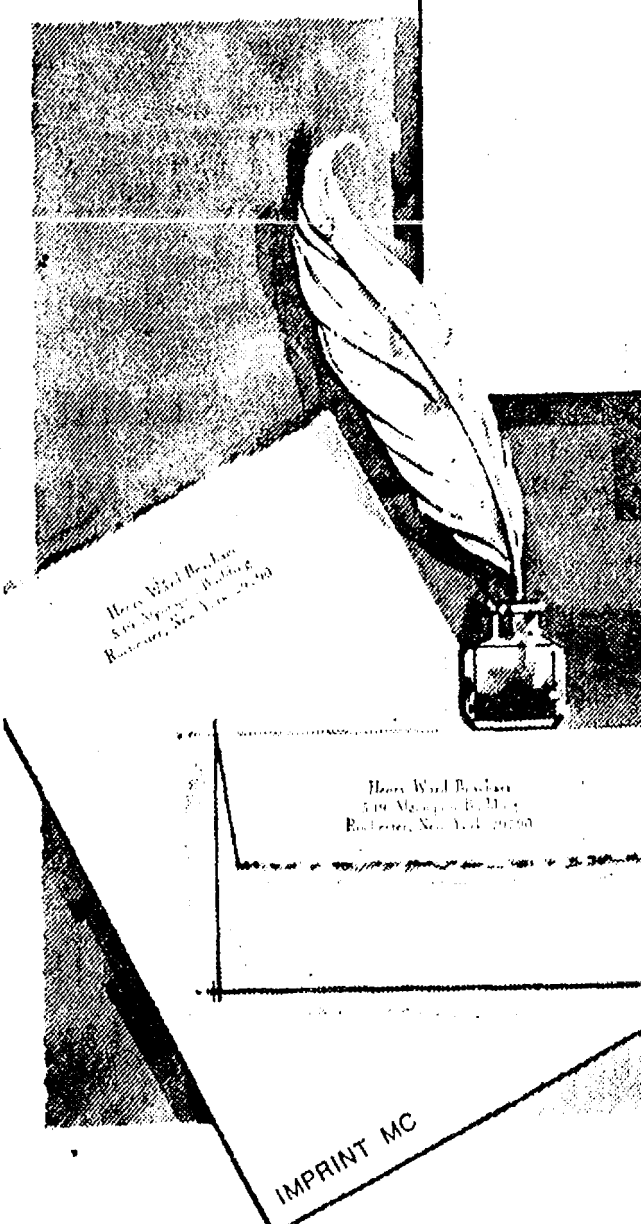

June Sale
Save 44%
Rytex
Deckle-Edge
Vellum
Personalized
Stationery
8.95
regularly \$16

Notice of SPECIAL MEETING and PUBLIC HEARING of the DEXTER TOWNSHIP ZONING BOARD to be held Tuesday, June 26, 1979 7:30 p.m. Dexter Township Hall 6880 Dexter-Pinckney Road

AGENDA:

- Review an application from Paul Peltes for tentative preliminary approval of the PELTCS Subdivision located on the west side of Wylie Road and consisting of 14 lots.
- Consider amending the following sections of the Zoning Ordinance Text:
 - SECTION 10.06 — VIOLATIONS AND PENALTIES
Increase the present \$100 fine to \$500 and the imprisonment from 30 days to 90 days.
 - SECTION 6. — PUBLIC HEARINGS (for Conditional use permits)
Notification method to be altered to conform to the requirements of Section 16b(2) of PA 184, 1943 as amended.
 - ARTICLE 14 — PLANNED UNIT DEVELOPMENT (PUD)
A new provision to be added to the Zoning Text to allow modification of certain district regulations in return for additional appropriate controls.

Copies of the complete text of the proposed amendments are available in the office of the Township Clerk and Zoning Board Chairman.

- Consider application for Conditional Use Permit from Louis and Kathy Ruggirello to expand the conditionally permitted use of a 175 acre parcel a.k.a. 12780 North Territorial Rd. to also include a campground with 200 camping sites.
- Consider application for site plan approval from Michael Loux to erect a five-family dwelling unit on Waterloo Rd., tax description No. DE 31-6E/6F.

DEXTER TOWNSHIP ZONING BOARD
Thomas F. Ehman, Chairman (313) 426-4155

THE CHELSEA STANDARD

300 N. MAIN ST., CHELSEA, MICH. 48118

Please send _____ Boxes DECKLE EDGE VELLUM on sale at \$8.95 a box.

Include Bonus: ☐ (check) 50 extra, plain sheets at \$3.00 each box.

Imprint Name _____

Address _____

City/State/Zip _____

Check choice of: paper size & color, imprint style and ink color

Princess Size:

☐ White (9401) ☐ Blue (9451) ☐ Grey (9461)

King Size:

☐ White (9101) ☐ Blue (9151) ☐ Grey (9161)

Imprint: ☐ HL ☐ MC Ink: ☐ Blue ☐ Grey ☐ Red

☐ Charge ☐ Check or M.O. \$ _____ enclosed.

ORDERED BY _____

Address _____ Apt. _____

City, State, Zip _____

Account No. _____ Phone _____

Please include Michigan Sales Tax

Your name and address custom printed on genuine vellum paper that is subtly deckle edged in the manner of fine books. Paper choice in Windsor White, Antique Grey or Wedgewood Blue. Choice of print styles HL or MC as shown with ink color in deep grey, blue or raspberry red. Choose 100 Princess sheets, 100 envelopes or 80 King size sheets, 80 envelopes.

Special Bonus:

50 extra, unprinted sheets for use as second pages... only \$3 with order.

+ Services in Our Churches +

FIRST UNITED METHODIST CHURCH
The Rev. Marvin H. McCallum, Pastor
Sunday, June 24—
10:00 a.m.—Worship service.
Crib nursery for infants up to the age of 2. Church school for children from age 2 through 5th grade. A film will be shown to children in grades three through six.
6:00 p.m.—Senior High UMYF.
Monday, June 25—
6:00 p.m.—TOPS in the social center.

FAITH EVANGELICAL LUTHERAN CHURCH
8575 North Territorial Rd., Dexter
The Rev. Mark Porinsky, Pastor
Sunday, June 24—
9:00 a.m.—Worship.
10:00 a.m.—Trustees meet.
7:00 p.m.—Area youth at Redeemer, Ann Arbor.
Monday, June 25—
8:00 p.m.—Board of Christian Education.

CHURCH OF CHRIST
13661 Old US-12, East
Evangelist John M. Hamilton
Every Sunday—
7:30 a.m.—Radio program-WNRS in Saline.
8:30 a.m.—Radio program-WAAM in Ann Arbor.
9:30 a.m.—Bible study.
10:30 a.m.—Worship service.
Nursery available.
6:00 p.m.—Sunday evening Bible study.
Every Tuesday—
7:00 p.m.—Women's Bible study class.
Every Wednesday—
7:30 p.m.—Bible study classes for all ages.

ZION LUTHERAN CHURCH
Corner of Fletcher and Waters Rds.
The Rev. John R. Morris, Pastor
Thursday, June 21—
8:00 p.m.—Senior choir.
Sunday, June 24—
9:00 a.m.—Sunday school.
10:15 a.m.—Worship. Reception of new members.
Wednesday, June 27—
7:30 p.m.—Prayer, Praise and Sharing.

FIRST ASSEMBLY OF GOD
The Rev. Richard Coury, Pastor
Every Sunday—
9:45 a.m.—Sunday school.
11:00 a.m.—Worship service.
8:00 p.m.—Evening worship.
Every Wednesday—
7:00 p.m.—Christ's Ambassadors. Missionettes. Bible meditation and prayer.

METHODIST HOME CHAPEL
Chaplain Ira Wood, Pastor
Every Sunday—
8:45 a.m.—Worship service.

ST. PAUL UNITED CHURCH OF CHRIST
The Rev. R. J. Ratzlaff, Pastor
Sunday, June 24—
10:00 a.m.—Worship and church school.
Wednesday, June 27—
7:30 p.m.—Church and community committee.

ST. BARNABAS EPISCOPAL CHURCH
The Rev. Fr. Jerrold F. Beaumont, B.S.P.
10:00 a.m.—Holy Communion, first, third, and fifth Sundays, and 7:30 p.m. every Wednesday.
10:00 a.m.—Morning prayer, second and fourth Sundays. Church school and nursery every Sunday.
Every Wednesday—
8:15 p.m.—Bible study and discussion groups.
First Wednesday of every month—Bishop's Committee.
Third Thursday of every month—Episcopal church women.

NORTH SHARON BIBLE CHURCH
Sylvan and Washburne Rds.
The Rev. Ronald C. Purkey, Pastor
Every Sunday—
10:00 a.m.—Sunday school. (Nursery available.) Junior church classes.
11:00 a.m.—Worship service.
6:00 p.m.—Senior High Youth meeting. Youth choir.
7:00 p.m.—Evening worship service. (Nursery available.) All services interpreted for the deaf.
Every Wednesday—
7:00 p.m.—Bible study and prayer meeting. (Nursery available.) Bus transportation available: 428-7222.

CHELSEA BAPTIST CHURCH
337 Wilkinson St.
The Rev. Thode B. Thodeson, Pastor
Every Sunday—
9:45 a.m.—Sunday school for the entire family.
11:00 a.m.—Morning worship.
6:00 p.m.—Evening fellowship.
Every Wednesday—
7:00 p.m.—Mid-week prayer and share.

ST. JACOB EVANGELICAL LUTHERAN CHURCH
The Rev. Andrew Bloom, Pastor
12501 Riethmiller Rd., Grass Lake
Every Sunday—
9:00 a.m.—Worship service.
10:15 a.m.—Divine services.
WATERLOO VILLAGE UNITED METHODIST CHURCH
8118 Washington St.
The Rev. Larry Nichols and The Rev. David Goldsmith, Pastors
Every Sunday—
10:00 a.m.—Sunday school.
11:15 a.m.—Worship service.

CONGREGATIONAL CHURCH
(United Church of Christ)
The Rev. Carl Schwarm, Pastor
Every Sunday—
9:30 a.m.—Worship and Sunday school. Nursery provided for children, infants through five years.

IMMANUEL BIBLE CHURCH
145 E. Summit St.
The Rev. Ron Little, Pastor
Every Sunday—
9:45 a.m.—Sunday school, nursery provided.
11:00 a.m.—Morning worship, nursery provided.
6:00 p.m.—Evening worship.
Every Wednesday—
7:00 p.m.—Family hour, prayer meeting and Bible study.

CHELSEA CHURCH OF THE UNCOMPROMISING WORD
11432 Jackson Rd.
The Rev. Chuck Clemons, Pastor
Every Sunday—
10:00 a.m.—Sunday school.
11:00 a.m.—Morning worship.
6:30 p.m.—Evening worship.
Every Wednesday—
7:00 p.m.—Midweek prayer and Bible study.

ST. MARY CATHOLIC CHURCH
The Rev. Fr. David Phillo Dupuis, Mass Schedule:
Every Saturday—
4:00-5:00 p.m. Confession.
7:00 p.m.—Mass.
Immediately after 7 p.m. Mass, Confession.
Every Sunday—
7:00 a.m., 9:00 a.m., 11:00 a.m.—Mass.

OUR SAVIOR LUTHERAN CHURCH
1515 S. Main, Chelsea
The Rev. Franklin H. Giebel, Pastor
Every Sunday until Sept. 1—
9:00 a.m.—Sunday school and worship service.

NORTH LAKE UNITED METHODIST CHURCH
The Rev. John Elliott, Pastor
Every Sunday—
9:30 a.m.—Sunday school and worship service.

ST. JOHN'S UNITED CHURCH OF CHRIST
Rogers Corners
Every Sunday—
10:30 a.m.—Worship and Sunday school.

BAHA'I FIRESIDE
Every Thursday—
8:00 p.m.—At the home of Toby Peterson, 705 S. Main St. Anyone wishing to learn about the Baha'i faith is welcome.

ST. THOMAS EVANGELICAL LUTHERAN
Ellsworth and Haab Rds.
The Rev. Paul Puffe, Pastor
Every Sunday—
9:30 a.m.—Sunday school and Bible class.
10:00 a.m.—Worship service.

FIRST UNITED PRESBYTERIAN CHURCH
Unadilla
The Rev. T. H. Liang, Pastor
Every Sunday—
9:45 a.m.—Sunday school.
11:00 a.m.—Worship service.

SALEM GROVE UNITED METHODIST CHURCH
3320 Notten Rd.
The Rev. Ferris Woodruff, Pastor
Every Sunday—
9:30 a.m.—Sunday school.
10:30 a.m.—Worship service.

CHELSEA FREE METHODIST FELLOWSHIP
Meetings at St. Barnabas Episcopal Church
20500 Old US-12
Every Sunday—
8:45 p.m.—Sunday school for all ages.
6:00 p.m.—Worship service.
Every Thursday—
7:30 p.m.—Adult study, Children's CYC program, and youth meeting.

FIRST UNITED METHODIST
Parks and Territorial Rds.
The Rev. Larry Nichols and the Rev. David Goldsmith, Pastors
Every Sunday—
9:15 a.m.—Morning worship.
10:00 a.m.—Sunday school.

REMODELING
Residential - Commercial
FREE ESTIMATES
ib V. JENSEN and SON
LICENSED BUILDER
378 Spring Lake Drive
Chelsea, Mich.
PHONE 475-1820

The Bible-The Light from Heaven

Places emphasis on the word must. Man who comes to God must believe. "But without faith it is impossible to please him: for he that cometh to God must believe that he is, and that he is a rewarder of them that diligently seek him." (Hebrews 11:6). Man must be born again. Jesus said to Nicodemus, "Marvel not that I said unto thee, ye must be born again." (John 3:7). In Acts 9:6, the Lord said to Saul of Tarsus, "Arise, and go into the city, and it shall be told thee what thou must do." See Acts 22:16. Man must be saved by the name of Christ. "Neither is there salvation in any other: for there is none other name under heaven given among men, whereby we must be saved." (Acts 4:12). Man who worships God must worship him in spirit and in truth. Jesus said to the woman at the well, "God is a Spirit: and they that worship him must worship him in spirit and in truth." (John 4:24). In verse 23 we read, "For the Father seeketh such to worship him." The days approach in which man must die. "And the Lord said unto Moses, Behold, thy days approach that thou must die..." (Deuteronomy 31:14). Solomon wrote in Ecclesiastes 9:5, "For the living know that they shall die..." See also Hebrews 9:27. Man must stand before the judgment seat of Christ... (2 Corinthians 5:10). Amos the prophet told the people in the long ago, "Prepare to meet thy God." (Amos 4:12).

CHELSEA CHURCH OF CHRIST
13661 Old US-12
Chelsea, Michigan

Sylvan Township Board Proceedings

Minutes of meeting of Sylvan Township Board held on June 6, 1979.

Meeting was called to order by Supervisor Schoenberg with the following members present: Trustees Carruthers and Lesser, Treasurer Pearsall and Clerk Murphy. Minutes of the last meeting were read and approved.

A large number of residents of Ivey Road were present to discuss the conditions of their road. A straw vote of those residents was taken and 7 out of the 21 residents were opposed to the proposed improvements. The supervisor informed the residents of Ivey Rd. that it was necessary for all of the people to agree to the project or else it would not be completed. A compromise project is a possibility but that will be the decision of the Township Board after conferring with the Washtenaw County Road Commission.

Don Callus was present to protest the gravel pit adjoining his property and was informed by the board that he would get a copy of the legal steps that the board may or may not follow.

Howard Bergman was present and informed by the board the necessary procedures to follow in order to get his property zoned back to agriculture from recreation conservation.

Motion by Carruthers, supported by Pearsall, to pay bills as submitted. Motion carried.

Motion by Pearsall, supported by Lesser, to delay the first payment of the punch card voting devices until it is determined that the county is going to continue this procedure. Motion carried.

A thank you note from the Rehoboth Lodge No. 130 was read.

Harry Mertens gave his zoning report.

James Liebeck gave his planning report.

Motion by Carruthers, supported by Murphy, to review our zoning ordinance and update and publish notice of hearings in The Chelsea Standard, Reminder, and Ann Arbor News. Motion carried.

Motion to adjourn.
Daniel J. Murphy,
Sylvan Township Clerk.

GREGORY BAPTIST CHURCH
The Rev. David Brinkman, Pastor
Every Sunday—
9:45 a.m.—Sunday school.
11:00 a.m.—Morning worship.
6:00 p.m.—Young people.
7:00 p.m.—Evening worship.

ST. JOHNS EVANGELICAL AND REFORMED CHURCH
(United Church of Christ)
Francisco
The Rev. Virgil King, Pastor
Every Sunday—
10:30 a.m.—Sunday school and worship service.

BETHEL EVANGELICAL AND REFORMED CHURCH
(United Church of Christ)
Freedom Township
The Rev. Roman A. Reineck, Pastor
Every Sunday—
10:00 a.m.—Worship service.

CHURCH OF JESUS CHRIST OF LATTER-DAY SAINTS
Meetings at
Church of Jesus Christ of Latter-Day Saints
2141 Brockman, Ann Arbor
9:30 a.m.—Sunday school.

FIRST CHURCH OF CHRIST SCIENTIST
1883 Washtenaw Ave., Ann Arbor
Every Sunday—
10:30 a.m.—Sunday school, morning service.

Pastor To Be Ordained At St. Thomas Lutheran

On June 24 at 3 p.m., the Rites of Ordination and Installation of Paul Puffe will take place at St. Thomas Lutheran church, Missouri Synod, 10001 W. Ellsworth Rd., Ann Arbor.

The Ordination and Installation will be officiated by the Rev. Richard Schleier, president of the Michigan District Lutheran church, Missouri Synod, with the Rev. Parke Frederick, circuit counselor, circuit four and Pastor of St. Paul Lutheran church, Ann Arbor, as the liturgist and preacher.

Paul Puffe was born in Minnesota (1953) and moved to Bismarck, N.D., where he graduated from Bismarck High School and attended North Dakota Boys State. In 1971 he attended Massachusetts Institute of Technology (M.I.T.), Cambridge, Mass., where he earned a Bachelor of Science degree in aeronautical and astronautical engineering.

While at M.I.T., he became quite active in the campus Christian fellowship, and through cross-registration at Wellesley College, and Harvard Divinity School, he pursued courses in New Testament and New Testament Greek.

Mr. Puffe entered Concordia Seminary, St. Louis, Mo., in 1975. From 1977-78 he served a theological internship as Vicar at Mt. Calvary Lutheran church in Brookings, S.D. He completed the Master of Divinity degree at Concordia in November 1978 and has continued to do graduate work in Old Testament until June 1979. Graduate studies will continue at the University of Michigan while he serves as pastor at St. Thomas Lutheran church.

In 1974, Paul married Eleanor Billmeyer of Schenectady, N.Y. Eleanor graduated from Wellesley College and has been employed in records and administration for several medical research projects. Both are active in sports and music as Eleanor enjoys singing and playing the harp, and Paul plays the trumpet.

St. Thomas is a "country" church centrally located between the towns of Ann Arbor, Chelsea, Manchester and Saline. This gala event marks the 25th pastor to serve St. Thomas in its 137-year history. The interim pastor, the Rev. Don Neiswander, will continue to be the Lutheran Chaplain at St. Joseph Mercy Hospital.

There will be a reception at the conclusion of the service and all are welcome to meet Paul and his wife Eleanor.



PAUL PUFFE

Christine Duerr On Dean's Honor List At Nazareth College

Nazareth College, Nazareth, has announced that Christine Duerr, a recent magna cum laude nursing graduate of the college, was named to the Dean's List for the winter term.

Students named to the list earned a grade point average of 3.3 or better and were enrolled full-time.

Christine is the daughter of Mrs. Lina Duerr, 503 S. East St.

Subscribe today to The Standard!



The Chelsea Standard
300 N. Main St. Ph. 475-1371

SERVING SANDWICHES

from 11:00 a.m. till 2:00 a.m. Mon. thru Sat.
Open Sunday 12:00 Noon Till 11 p.m.

BEER & WINE CARRY-OUT FOOD CARRY-OUT

MARK IV LOUNGE

1180 M-52 Phone 475-1951 Chelsea

KITCHEN REMODELING

★ We at Dutch Country are kitchen remodeling specialists.
★ Expert installation available.
★ Free design layout service.

★ Featuring: HAND CRAFTED AMISH CABINETS.
★ Distinctive "GOLDEN OAK CABINETS" By Continental.
★ Jenn-Air Appliances ★ Delta Faucets ★ Elkey & Kohler Sinks.

VISIT OUR SHOWROOM

DUTCH COUNTRY KITCHENS

146 E. Main 428-7292 Manchester

Get Out of That Rut... DON'T BE A "STUCK IN THE MUD"

Call M & M GRAVEL CO.

Repair Your Old Driveway Or Build A New One!

WE CAN DO THE JOB... WE HAVE WHAT IT TAKES!

★ ROAD STONE
★ BASE STONE
★ DRAINFIELD STONE
★ WASHED SAND
★ PEA STONE
★ FILL DIRT

Located 4 Miles North of Chelsea
M-52 and ROE ROAD

PIT HOURS: 8 to 5 Mon. thru Fri. 8 to 12 Sat.

YOU HAVEN'T SHOPPED HARD FOR FULL-SIZE LUXURY UNTIL YOU'VE SEEN US.

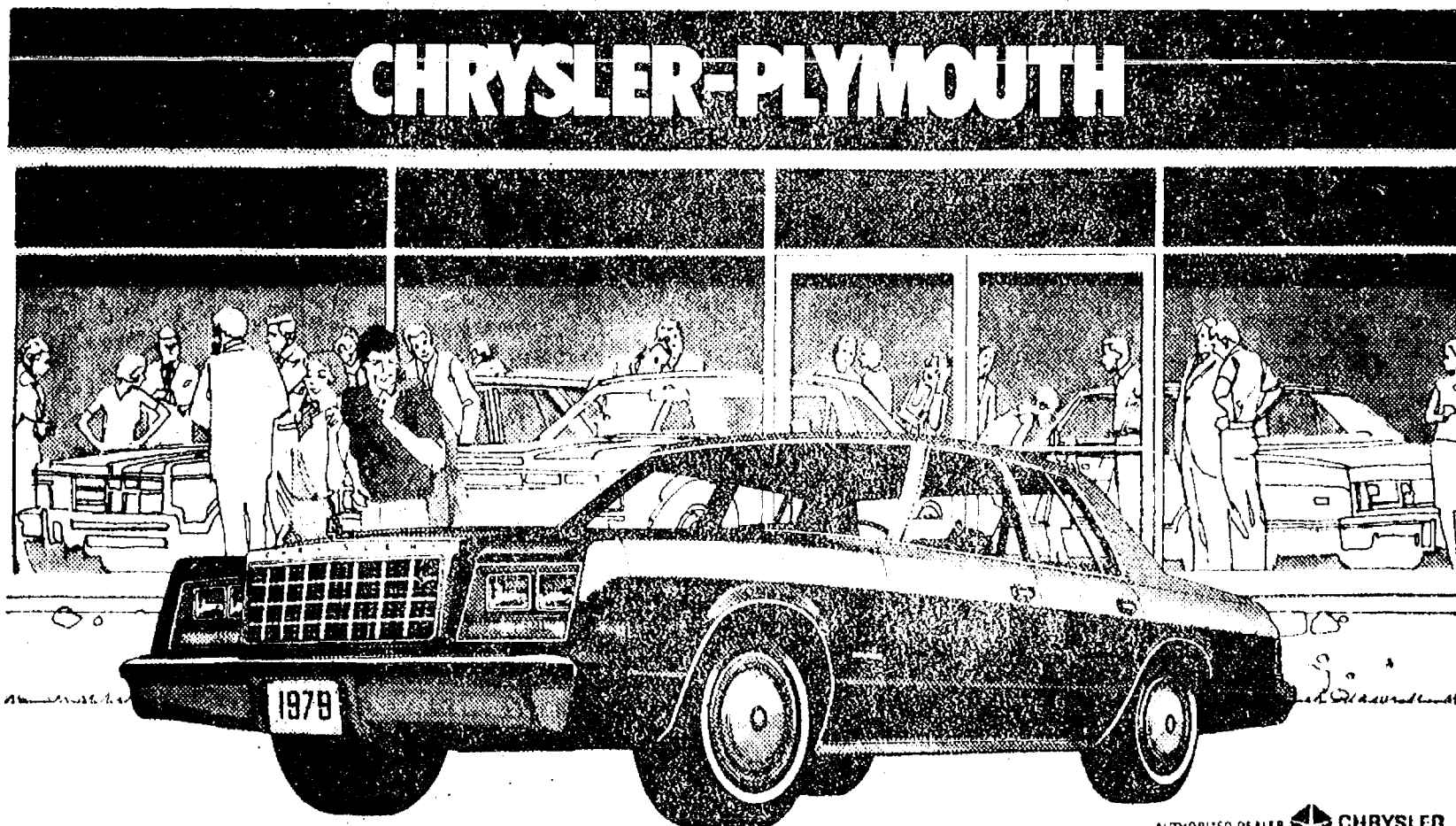

COMPARE FOR YOURSELF.

CHRYSLER NEWPORT IS PRICED ABOUT \$42* LESS THAN CAPRICE CLASSIC

COMPARABLY EQUIPPED

CHRYSLER CORPORATION HAS THE BEST ESTIMATED AVERAGE FUEL MILEAGE OF THE BIG 3! ** SEE YOUR CHRYSLER-PLYMOUTH DEALER FOR DETAILS ON THE NEW 5/50 PROTECTION PLAN!

WE'VE GOT A WHOLE LOT MORE IN STORE FOR YOU.

VILLAGE MOTOR SALES, INC.

1185 MANCHESTER ROAD

CHELSEA, MICHIGAN

CATS

CHELSEA AREA TRANSPORTATION SYSTEM

Transportation for the Senior Citizens, 65 years and Older, and the Handicapped.

Advance reservations are required. For morning transportation call the preceding afternoon between 1 p.m. and 3 p.m. For afternoon transportation call in the morning from 9 a.m. to 11 a.m.

CALL 475-9494

between 9 to 11 a.m. or 1 to 3 p.m.

Service hours are 9 a.m. to 4:30 p.m. daily; Thurs. 9 to 1

SUMMER LEAGUES Now Forming

Monday, Men's League 7 p.m.
Tuesday A.M., Women's League
Wednesday, Women's League ... 7 p.m.
Thursday, Mixed League 7 p.m.
Friday, Youth Pizza League 7 p.m.

Call for League Reservations

CHELSEA LANES, Inc.

1180 M-52

Ph. 475-8141

Black Sheep Theatre Opens Summer Season

Manchester's Black Sheep Repertory Theatre opened its summer season last Wednesday, June 13 with an enthusiastic musical review, "Berlin to Broadway with Kurt Weill."

Featuring songs from 11 Weill shows, the musical traces his triumphs on the Berlin stage, chiefly in collaboration with lyricist Bertolt Brecht, through his Broadway hits, written after Weill fled Nazi Germany in the early 1930's.

A spirited, well-matched quartet of players, Angelina Fiordellisi, Matthew Thornton, Carolyn Tjon and Tom Emmott, and a "guide" to Weill's life and career, David Johnson, give zestful life to some 32 selections, a brief but representative sampling from Weill's prolific career.

The first act focuses on the Berlin musicals of the early '30s, with the cast biting off Brecht's sardonic lyrics (in English translation by several lyricists) in songs alternately harsh and rueful.

Broadway and American lyricists such as Ira Gershwin, Alan Jay Lerner and Maxwell Anderson softened Weill's dark pessimism somewhat; but the satirical numbers presented in the second act are still perceptibly different from usual Broadway fare of the 1940's.

The cast is uniformly good, with Angelina Fiordellisi a standout in the dissimilar numbers "Pirate Jenny," "Surabaya, Johnny" and

"Saga of Jenny." Numbers where the quartet blends together often approach great power and beauty.

The only jarring note in the entire production, and a persistently recurring one, is the awkward method of blackout transitions between numbers. These blackouts leave audience members to watch the cast scamper about the stage to their positions for the next number. The uneasy effect is to chop the proceedings into segments instead of allowing the effect of the music and lyrics to flow smoothly.

"Berlin to Broadway with Kurt Weill" will run through July 1 at the Black Sheep Theatre.

Gregory Area Youth Promoted With Army Unit in Germany

Mac A. Jarvis, son of Mr. and Mrs. Walter F. Jarvis, 105 Blind Lake, Gregory, recently was promoted to Army specialist four while serving as a radar repairman with the 708th Maintenance Battalion in Mannheim, Germany.

Jarvis entered the Army in December 1976.

The specialist is a 1974 graduate of Stockbridge High school. The first auto traffic tunnel built between two nations was the mile-long Detroit-Windsor tunnel under the Detroit River.

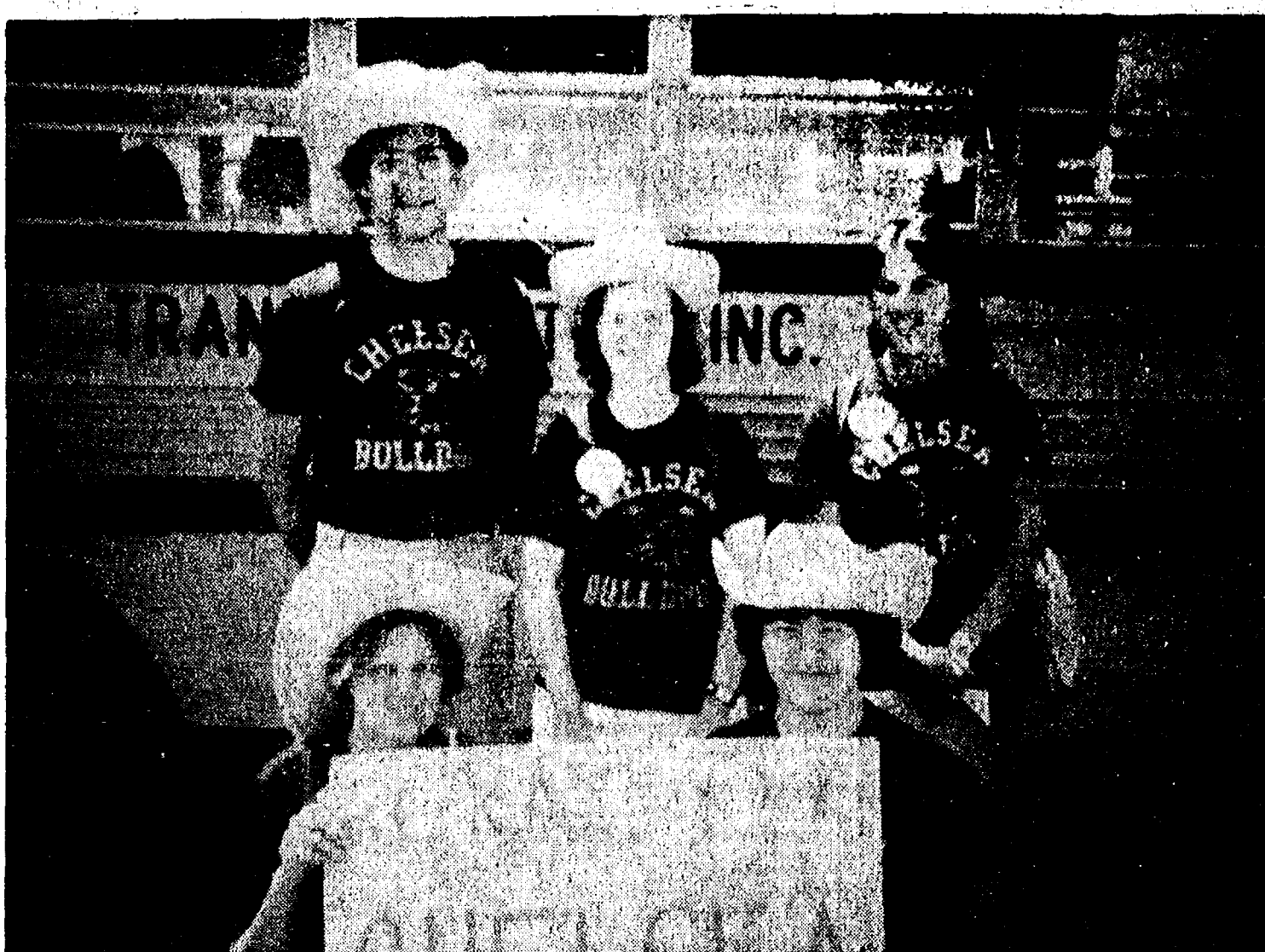

MORE THAN 2,000 McDONALD'S CREW MEMBERS, parents and guidance counselors from Michigan and Toledo attended the "Big Event," a mock national political convention to learn about McDonald's PACE (Programmed Assistance in Career Exploration) program. PACE is a computerized career guidance program designed to help McDonald's employees and their immediate family

to explore interests, careers, and educational and training opportunities by providing relevant, personalized up-to-date career information. Local McDonald's participants at the "Big Event" are back row, left to right, Manager Geoff Flaum, crew members Sue Kester and Lisa Bauer; and, front row, crew members Laura Coffman and David Boyer.

McDonald's Launches Career, Education Counseling Program

McDonald's Corp. launched a career and educational counseling program, PACE (Programmed Assistance in Career Exploration), at the "Big Event," a mock national political convention, Saturday, June 16 at 11:30 a.m. in the Longs Convention Center in Lansing.

More than 2,000 McDonald's crew members, parents and guidance counselors from Detroit, Grand Flint, Saginaw, Bay City, and Midland traveled by bus to participate in the "Big Event." Attending from Chelsea were Sue Kester, Kim Thomas, Lisa Bauer, Laura Coffman, David Boyer and Store Manager Geoff Flaum.

McDonald's PACE program is a computerized career guidance program. It is designed to help McDonald's employees and their immediate family explore interests, careers and educational and training opportunities by providing relevant, personalized and up-to-date career information.

Program contains six "packets": Exploring Careers; Career Descriptions; Military Job Descriptions; Exploring Colleges; Exploring Vocational and Technical Schools; and Exploring Financial Aid. Participating employees pay \$2 per packet, fill out an inventory analysis and send it to a designated computer center, and within two weeks receive a print-out tailored to the individual's needs.

For example, an employee may receive information describing the nature of a job, the skills required, general pay scales, and employment prospects over the next several years.

According to PACE Program Director Patricia Novick, "McDonald's is one of the largest employers of teen-agers in the world and this program is part of its

corporate responsibility effort. PACE focuses on a whole range of career and opportunities that most of us don't think about."

In Michigan, the PACE program carries the support of the Michigan Personnel and Guidance Association. Lt. Governor James Brickley along with State School Board Member Silvernia Kanoyton, and Dr. George Grisdale,

president of Michigan Personnel and Guidance Association addressed the 2,000 delegates and lent their support to the effort.

"The program was tested last year in the Washington, D.C. area. It was a success not only among

teen workers but also for the many women over age 35 who have returned to the labor market and found their first jobs with the fast-food chain," Novick added.

For further information write to McDonald's PACE program, McDonald's Corp., McDonald's Plaza, Oak Brook, Ill. 60521.

A dozen Michigan Farm Bureau members are working with WJR radio in Detroit on the "Acres for Charity" project.

Participating in the season-long event are hog producers Mike Pridgen of Montgomery, Werner Clasen of Richmond and George Swartzendruber of Bay Port; apple producers Jim Erwin of Novi, Don and Sandra Hill of Montrose and Rob Peabody of Fenton; dry bean producers Clare Harrington of Akron, John Knoer of Sandusky and John Tanton of Deckerville; and wheat growers Dave Jacobs of New Lothrop, Nelson Leach of Richmond and Chuck Paas of Belleville.

Each of these growers agreed to symbolically donate to WJR a portion of their commodity. WJR morning personality J. P. McCarthy is putting the growers on the radio and asking them about the many factors involved in the production of their commodity.

At harvest time McCarthy will, with the advice and assistance of the growers, select a time and method for selling the donated commodity. The selling price will be donated by the grower or other MFB members to the Detroit Police Athletic League, a charity that is the frequent beneficiary of WJR fund-raising efforts.

Meanwhile, 100 miles north of Detroit, the Saginaw County Farm Bureau and radio station WSGW are co-ordinating another commodity donation project. This one involves navy beans, soybeans, corn and sugar beets. Local farmers will talk about these commodities in weekly telephone interviews with WSGW air personalities.

"The project is definitely helping consumers better understand agriculture," says WSGW Farm Director Terry Henne, "especially the production of sugar beets. At harvest time the truckloads of sugar beets go right through downtown Saginaw. Since almost everyone uses sugar, I think it's helpful for people to understand where the sugar comes from."

MARGIE'S UPHOLSTERY

FREE ESTIMATES
• Large Selection of Materials
• Upholstery Supplies
• Repair Service
Pick-Up and Delivery Available
MARJORIE SMITH
Phone (313) 428-7146
207 W. Duncan,
Manchester

Chelsea Girls Compete in Pentathlon

Two girls from Chelsea High school's track team ran in the Michigan Pentathlon Championships at Alma Saturday, June 16 and both made fine showings.

Lorrie Vandegrift took 8th place and Pris Drew 12th in the open women's division. The field was comprised of 21 high school and post-high school runners, many of whom were high placers in the recent state meets.

A pentathlon is a contest consisting of five track and field events: 100-meter dash, 100-meter hurdles, long jump, shot put and 1,500-meter run. Rather than competing against each other in each event, contestants are awarded points based on their time or distance in the events. Total score determines the final standings and the same scoring tables are used for both men's and women's competition.

Both Chelsea girls turned in outstanding individual performances. Lorrie Vandegrift had the best shot put of the day with a toss of 32' 3". Pris Drew finished 5th in the day's final event, the 1,500 meters.

Over-all women's champion was Jeanne Alvarez from Chesaning, currently a high school student, who finished with 2,246 points.

Two Area Students Earn Degrees from Northwood Institute

Jerry Lloyd Bridges of Chelsea received an Associate of Art degree, magna cum laude, from Northwood Institute in Midland, Saturday, June 16.

Also receiving an AA degree from the institute was Sandra Y. Kopinski of Dexter. Kopinski's degree was awarded cum laude.

The first written contract between coal miners and operators was signed on July 29, 1870. It provided for a sliding scale of pay, based on the price of coal, according to "Important Events in American Labor History," a publication of the U. S. Department of Labor.

ALLEN'S PLUMBING & HEATING & EXCAVATING

Bulldozer - Backhoe - Roads - Basements
Septic Tanks - Drainfields - Sand - Gravel
- FREE ESTIMATES -

WILLIE J. ALLEN VERNON ALLEN
LIC. MASTER PLUMBER EXCAVATING
PH. 475-2204 PH. (517) 851-7067
If You Want It Done... We Can Do It!

Don't choose just
any financial
institution.

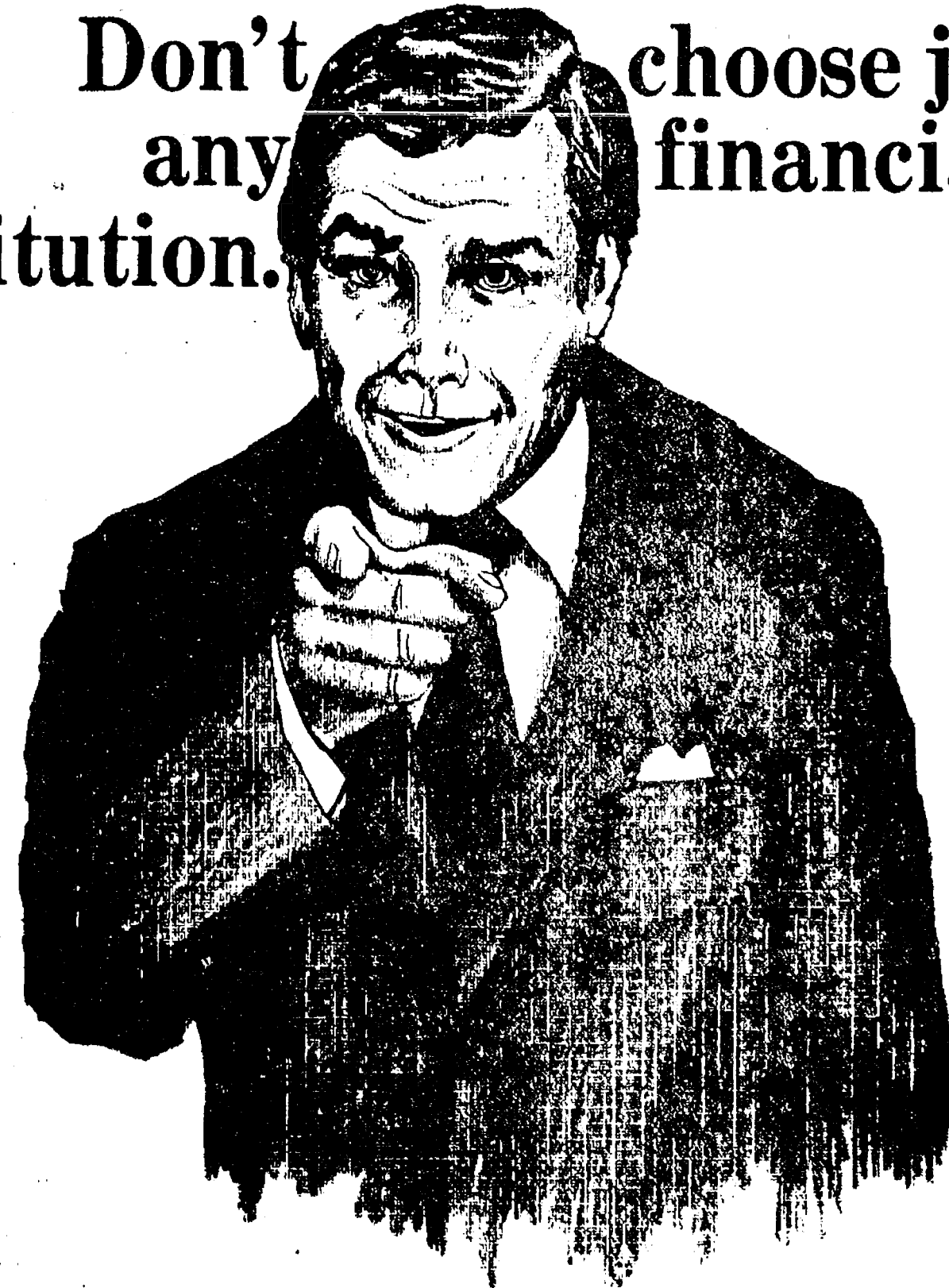

When you think of a bank...mean a bank...not some other form of financial institution. Only a bank offers complete financial services, not just a smattering of this and that. Only a bank is truly a

one-stop financial center. One of our COMMUNITY BANKERS will be pleased to extend you the full range of banking services only a full service hometown bank has the privilege of offering. Stop in, there is a difference.

CSB CHELSEA
STATE
BANK
Member F.D.I.C.

We're
The Ones
Who Make It Happen



**Hoffman
Tire & Service**
7 miles west of Chelsea
13660 E. Michigan
Grass Lake 522-8542

THE SIGN OF QUALITY TIRES
CERTIFIED IN TUNE UPS & ENGINE
REPAIR

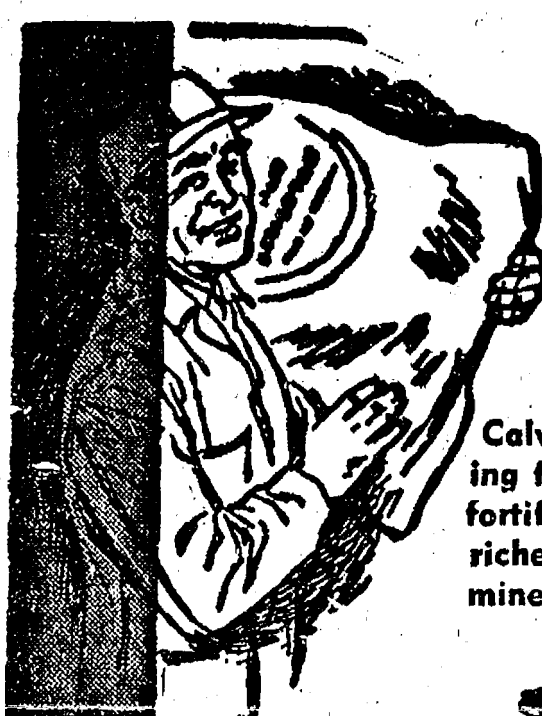

Faster gains
from better
FEEDS

Calves get growing and gaining faster, on our balanced, fortified Calf Feed... enriched with needed vitamins, minerals.

Complete feeding rations for all your livestock, poultry.

**FARMERS'
SUPPLY CO.**

PHONE 475-1777



INVITATIONS or
ANNOUNCEMENTS...

Let us provide you with the very finest printed or engraved invitations and announcements. Make certain that your wedding stationery is of top quality and conforms to correct social requirements. We can advise you on these important details.

THE CHELSEA STANDARD

Social Printing Department

300 N. MAIN ST.

PHONE 475-1371

VFW National Home Denies Abuse Charge

More than two weeks ago the Department of Social Services released a 97-page report of allegations concerning operation of the VFW National Home, touching off a wave of surprise, disgust, dismay, anger, denials, conjecture, rumor, and law suits.

Despite the fact that Dr. John Dempsey testified before a congressional hearing that the normal procedure is to review such data with the affected agency before release, the procedure was not followed in this case. The Department actually released the report to the press before placing it in the hands of the VFW National Home. In so doing, the DSS actually committed child abuse itself, since the children at the Home heard of the possibility of the loss of their home from the news media. The professional staff never had an opportunity to prepare them for the news.

Once the dust settled and there was an opportunity to read and study the 97 pages of charges, a different picture was painted. The alleged charges stem from a few

actual incidents which spanned several years and which were appropriately dealt with at the time. The 97-page report takes these incidents and repeats them under different categories. The bulk of the report consisted of statements of records and reports which are misinterpreted, misquoted and taken out of context. Such gross misinterpretation of facts and inaccurate conclusions would have been prevented if the investigators had only discussed them openly with the staff who deal with the children on a daily basis.

Since the report was released there has been extensive media coverage. But despite the color of the information, there has been an avalanche of support for the Home and its staff. School officials, clergy, alumni, employees, former employees, local residents and children currently at the Home have expressed their support in many ways. Letters to the Home, letters to the news media, letters to government officials all support the Home. Even a num-

ber of government officials have publicly condemned the report. There have been a few who voiced support of the DSS report, but these are a very few. Since the report was released not one parent figure expressed anything other than complete support of the Home's policies, and as a matter of fact four new children were placed in the Home.

Shortly after the report was released, a previously scheduled meeting of the Board of Trustees was held. DSS officials, including Dr. Dempsey, met with the board. Frank discussions were held to obtain a better indication of both the DSS position and the Home's position. The board pledged to work with DSS and appointed Mrs. Odie Lee Gossett, a past president of the board to act as a liaison with DSS. Mrs. Gossett has had a distinguished career with the State of Louisiana in the area of public health. The board told Dr. Dempsey that they felt that the charges were unwarranted, that they felt the staff was doing a fine job and that their first concern was keeping the Home open. They stated that they were appalled by the manner in which DSS released the report prematurely to the news media, the lack of any consultation or check of facts with the agency staff and complete disregard of facts. Following the board meeting the Home's attorneys obtained a temporary restraining order prohibiting DSS from revoking the Home's license without a court hearing. They also petitioned the court for an order prohibiting DSS from further release of confidential information regarding the children and staff at the Home.

Officials of the Home have stated repeatedly that no confidential information will be released even if it would help the Home's image on the issues. A point-by-point answer to the 97-page report has been prepared but since it contains much information about children and staff it will not be released to the media.

While the Home does not profess to be perfect in all respects, it does maintain the position that it is very well operated. There are very few child care facilities that provide the love, care, education, compassion and support for their children not only when they are at the facility but even after they have gone on into life to take their place in society. The VFW National Home does care. Care does not cease upon graduation, rather a college education or vocational training is offered to every child upon graduation, and counselors maintain contact with the student through college. Alumni return to the Home for vacations, alumni activities and return for visits throughout the rest of their lives. The outstanding product of the Home—their alumni—are the greatest example of the possibility that this unique place called the Veterans of Foreign Wars National Home does a better job.

The first U. S. organization of black workers was the American League of Colored Laborers in New York City in 1850, according to the U. S. Labor Department's "Labor Firsts in America."

Area Students Earn Degrees At U. of M.

The following area residents are among the more than 5,800 students who expect their degrees this spring at the University of Michigan:

Dexter — Jeffrey S. Lawnczak, 7333 Toma Rd., College of Literature, Science, and the Arts, Sherry J. Rhee, 4180 Wylie Rd., School of Art, Bachelor of Fine Arts; Cynthia Marie Sapsford, 8158 Huron River Dr., School of Nursing, Bachelor of Science in Nursing; Susan Lee Thompson, 7648 Forest St., Horace H. Rackham School of Graduate Studies, Master of Arts; William Roger Whetstone, 9068 North Territorial Rd., Horace H. Rackham School of Graduate Studies, Master of Science.

Gregory — Moulesseaux R. Martinez, 8636 Plainwell Dr., School of Music, Master of Music; Mary Ann Miller, 14110 North Territorial Rd., Law School, Juris Doctor.

Pinkney — George Lee Corcoran, 8807 Rushside Dr., Horace H. Rackham School of Graduate Studies, Master of Science; June Schlegel Elmer, 11376 Algonquin, College of Literature, Science, and the Arts, Bachelor of Science; Christine Lynn Guldager, 2568 Baseview Dr., School of Social Work, Master of Social Work; Gayanne Marie Kell, 11335 Cedar Bend Dr., College of Literature, Science, and the Arts, Bachelor of Arts; Janice Irene Lepia, 9245 Half Moon Lake, School of Social Work, Master of Social Work; Connie G. Nadrowski, 5314 Navajo Trail, School of Education, Bachelor of Arts in Education; Allan Michael Parigian, 1217 Wilbur, School of Dentistry, Doctor of Dental Surgery; Russell R. Serbay, 1123 Camclot, College of Architecture and Urban Planning, Master of Architecture.

Whitmore Lake — Fredric Lyndon Bonine, 10528 Hall Rd., School of Dentistry, Doctor of Dental Surgery; Francis Christopher Borik, 5980 Strawberry Lake Rd., College of Engineering, Bachelor of Science in Engineering and Chemical Engineering; Carolyn King Brewer, 11548 E. Shore Dr., Horace H. Rackham School of Graduate Studies, Master of Science; Craig Martin Dixon, 11630 Whitmore Lake Rd., Horace H. Rackham School of Graduate Studies, Master of Regional Planning; Bridget Ann Haefner, P. O. Box 222, Law School, Juris Doctor; Donovan Larry Moon, 8147 Grove Dr., School of Music, Master of Music; Thomas James Schneider, 3223 Jennings Rd., School of Education, Bachelor of Arts in Education; Jeffrey Landon Stevens, 500 Six Mile Rd., School of Education, Bachelor of Science in Education; Steven Randall Timbrook, 11820 Main St., Horace H. Rackham School of Graduate Studies, Master of Fine Arts; Ray Henry Wigle, 9109 Forest Dr., College of Literature, Science, and the Arts, Bachelor of General Studies.

Telephone Your Club News To 475-1371.

Clowning Workshop Scheduled

Three workshops on how to be a clown are among the 182 action-learning options open to the 75 Washtenaw county youths and adults attending 4-H Exploration Days, June 21-23, at Michigan State University.

The workshops will emphasize makeup techniques, clown etiquette, costume design and approaching children through various comedy techniques.

Beginners may attend two programs, "Beginning Clowning" and "Clowning Around with Puppetry." The first, taught by Alice Hicks and Phyllis Irner, will focus on choosing a character that fits the participant's personality, and on comedy techniques.

Experienced clowns can improve their skills by attending the workshops "Clowning Around with Communication" and "Advanced Clowning (Mime)." Becky McKay will instruct the first program, which emphasizes clowning as a technique for teaching children and adults and includes instruction on demonstrations, advanced makeup and costumeing. The mime workshop, taught by Jack Lightcap, will explore the use of pantomime techniques in skits and routines.

The finale to Exploration Days is 4-H Action Day, June 23. Sponsored by the Michigan State University 4-H Youth Program, the event, featuring demonstrations and exhibits, is open to the public from 9-11:30 a.m. at no charge. For additional information on 4-H Action Day, contact the Washtenaw County 4-H office, 973-9510.

Many people who experience the symptoms of a heart attack refuse to seek help because they think they are experiencing indigestion, or some other mild disorder and they will feel foolish if they go to a hospital. In fact, the average heart attack victim waits three hours before seeking help, which is why half of those who die of a heart attack, die before they ever reach a hospital. Learn the symptoms of heart attack. Contact the Michigan Heart Association today. We're fighting for your life.

An estimated 93.3 million Americans are potentially eligible for veterans benefits.

Can You Afford a CHEAP MUFFLER?

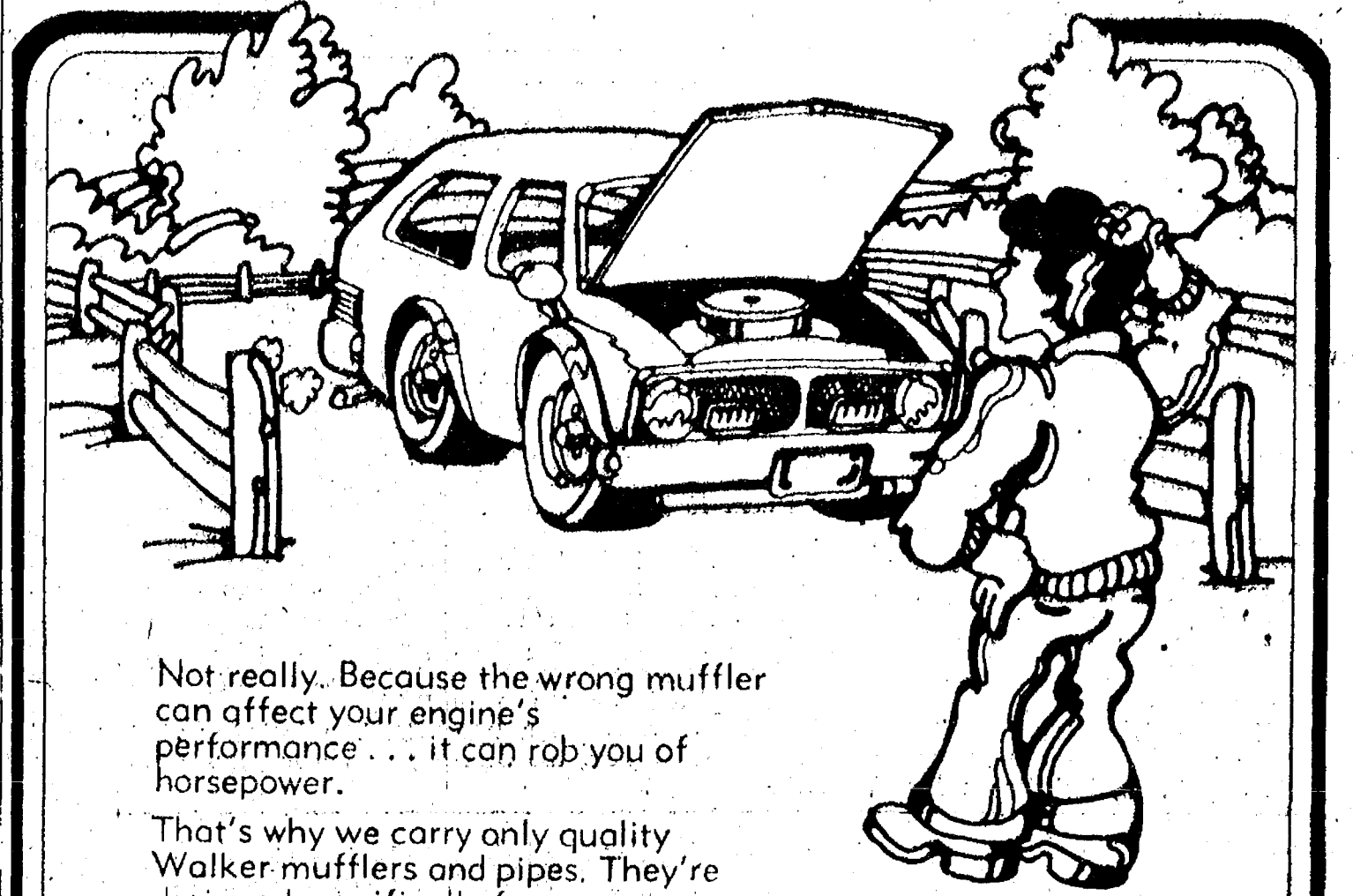

Not really. Because the wrong muffler can affect your engine's performance... it can rob you of horsepower.

That's why we carry only quality Walker mufflers and pipes. They're designed specifically for your car. Designed to fit your engine's spec... and designed to last long.

No, you can't really afford a cheap muffler. But you can afford us. So stop in soon.

AS LOW AS

\$13.56



Walker mufflers and pipes installed by:

THE PARTS PEDDLER

AUTO SUPPLY STORES
CHELSEA—108 E. Middle, 475-1366
DEXTER—8099 Main St., 426-4688
WHITMORE LAKE—8715 Main St., 449-4312

CHELSEA AUTOMOTIVE

1414 S. MAIN ST., CHELSEA
(Across from McDonald's)
OPEN SUNDAYS, 10 a.m. to 2 p.m.
475-9106

HOUSEHOLD AUCTION

Located at 200 Congdon Street village of Chelsea across from Federal Screw Works

FRIDAY, JUNE 22

Commencing at 4:30 p.m.

PHONE STOCKBRIDGE 517-851-8042 **PRICE BROTHERS AUCTIONEERS** PHONE STOCKBRIDGE 517-851-8042

4-burner gas stove.
Dining room table and 6 chairs.
2 writing desks.
3 occasional chairs.
Living room couch.
RCA 25-in. color console TV.
Chest of drawers.
Bookcase.
3 metal wardrobes.
Double bed springs and mattress.
Chest of drawers.
2 end tables.
B&W 19-in. TV with stand.

Kitchen table and chairs.
Dehumidifier.
3 small tables.
Single bed.
2 metal tubs.
Ironing iron.
Double bed complete.
Throw rugs.
4 bathroom medicine cabinets.
Counter cabinet.
Quantity small electrical appliances.
Other furniture and small items to be sold.

TERMS: Cash or check with proper I.D. Not responsible for accidents or items after sold. No goods removed until settled for.

ST. MARY'S PARISH
CHELSEA

DETROIT EDISON OFFERS EIGHT IMPORTANT TIPS TO HELP YOU GET THE MOST OUT OF YOUR AIR CONDITIONER THIS SUMMER.

Fortunately, Detroit Edison customers have plenty of electric power available. Now and in the future. It's the result of planning, development and investment and the fact that over 84 percent of Detroit Edison's power is generated

from coal, the nation's most abundant fuel. The balance is generated from other fossil fuels. Even so, none of us should waste energy. So follow these tips and stay cool and comfortable all summer long.

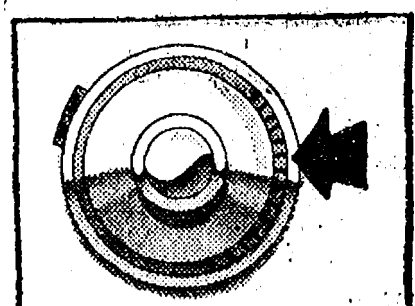

1 Keep your air conditioner on a moderate setting. When leaving home, set the temperature higher.

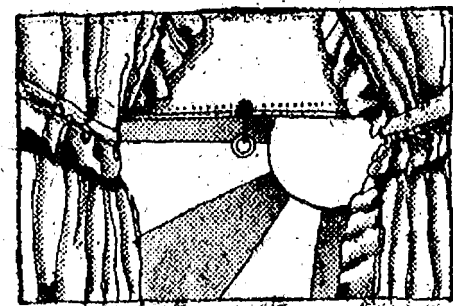

2 Pull down shades and close draperies to keep out the hot sun.



3 Be careful not to block the flow of cool air.



4 Shade windows from outside with ventilated awnings, solar screens, trees or shrubs.



5 Keep air filter, coils, registers and return ducts clean.

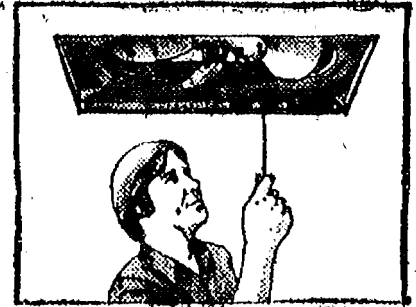

6 Cool off hot attic at night with an attic exhaust fan.

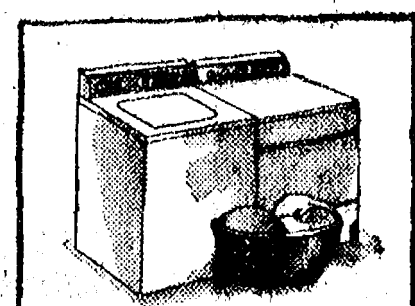

7 Use heat and humidity-producing appliances such as your oven, washer and dryer early in the morning or in the evening.

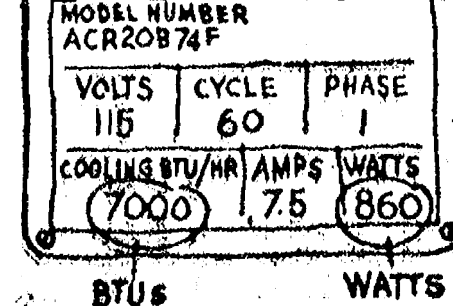

8 If you're buying a new air conditioner, you'll save electricity if you select one with an energy efficiency rating (EER) of 8 or higher. The EER is figured by dividing the BTUs by the watts.

KEEPING PLENTY OF POWER IN YOUR HANDS

Detroit Edison

ANOTHER DODGE DIVIDEND FROM VILLAGE MOTOR SALES, INC.



Smaller feels bigger in an Aspen.

Aspen is the compact car with transverse torsion-bar suspension for big-car ride. And plenty of passenger room; full six-passenger comfort in four-door and wagon models. And standard equipment like front disc brakes, Electronic Ignition, 225 six-cylinder engine, radial blackwall tires.

DODGE ASPEN 18 EST. MPG 24 HWY EST.

These are EPA estimates. Use the estimated MPG for comparison purposes. Your mileage may vary depending on speed, weather conditions, and trip length. Actual highway mileage will be lower than the highway estimate. California estimates are lower.

MILEAGE UPDATE.
Chrysler Corporation is No. 1 in gas mileage of the Big Three for cars and trucks, based on projected 1979 Corporate Average Fuel Economy ratings.

THE DIVIDEND DEALS ARE ALWAYS GREAT AT THE DODGE BOYS.

VILLAGE MOTOR SALES, INC.
1185 MANCHESTER ROAD
CHELSEA, MICHIGAN

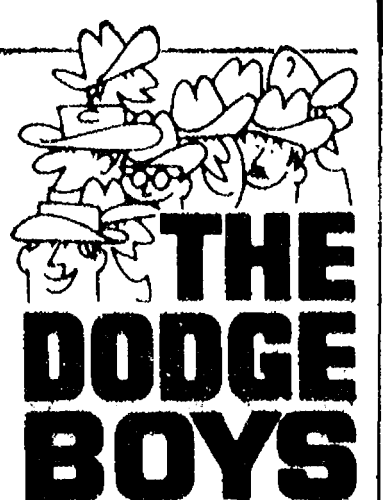

Girls Softball Team Wins 2 in AA League

Chelsea's 13 to 15-year-old travel softball team began play in the Ann Arbor league last Wednesday, defeating a strong Ann Arbor Federals team, 10-6.

Amy Unterbrink started on the mound for Chelsea and pitched her first no-hitter of the summer season. Unterbrink walked nine and hit four as she struck out 17 batters to handcuff the Ann Arbor Federal hitters. This was the fifth no-hitter pitched by Unterbrink this year. She hurled four no-hitters for the Chelsea JVs this season.

Chelsea's hitting attack was slow to get started against an excellent pitching performance by Ann Arbor Federal's Diane Copp. Chelsea went scoreless until the third inning when they scored four runs to tie the score. They went on from there to score three runs in the fourth inning and three more in the sixth, as Unterbrink continued to control the Federals, giving up just two more runs. Chelsea took their first victory of the season.

Kim Boyd and Amy Unterbrink led the Chelsea hitting attack as each collected two hits. Ann Eisele headed the defense at first base as she made three unassisted put-outs, including a fine

catch of a line drive in the seventh inning that was earmarked for extra bases.

Friday the travel team met Ling's Marathon at Vets Field and posted a strong win of 18-5 in five innings behind the one-hit pitching of Ann Eisele.

Ann had a rough time with her control, walking 11 and striking out 10. Eisele usually has excellent control and 11 walks are very unusual for her. However, she was able to settle down after giving up five walks and the only hit of the game in the third inning. She struck out the last two batters of that inning and faced only six hitters in the next two innings.

Chelsea pounced early in the game as the team collected six runs in the first innings. Shelly Weber and Laurie Voita singled and Celeste Powell doubled as Chelsea sent 10 batters to the plate.

Chelsea continued the hot scoring pace as Amy Hume and Kim Boyd led off the second inning with singles and Chelsea poured seven runs across the plate. Maggy Sweet tripled home two runs and Laurie Cobb belted a two-run homer to complete the scoring for the inning.

Chelsea added four more runs in the third and one in the bottom of the fourth to end the scoring.

The 13-15-year-old travel team now stands at 2-0 for the first week of play in Ann Arbor, and is looking forward to a competitive season.

Chelsea Women's Fast-Pitch Club is also fielding a second 13-15-year-old fast-pitch team which will begin competition this week. This fast-pitch team will be coached by Pat Clarke and play as an independent team against some of the Ann Arbor teams as well as traveling to other towns and also playing at home.

Paul Wood Inducted into Phi Beta Kappa Honorary

Paul A. Wood, son of Mr. and Mrs. Clarence Wood of 646 Flinders St., was among students inducted into the Michigan State University chapter of Phi Beta Kappa, which honors students for academic excellence in the fields of liberal arts and sciences.

Outstanding juniors and seniors are invited to join Phi Beta Kappa on the basis of academic achievement and personal evaluation by administrators and professors in the student's academic field.

To be selected, students must be in the top 10 percent of their class and must have taken a broadly-

based course of study, including two years of a language and one year of mathematics.

Wood, a 1975 graduate of Chelsea High school, is a senior majoring in political science and public administration. He is a member of Tau Sigma and Phi Kappa Phi honoraries, the Honors College, Senior Class Council and was a speaker at the 1979 MSU winter term commencement.

Since the Revolutionary War, some 39 million men and women had military service during periods of armed hostilities. Over 28 million of them are living.

Play MICHIGAME

Thousands of \$5 and \$50 winners every week

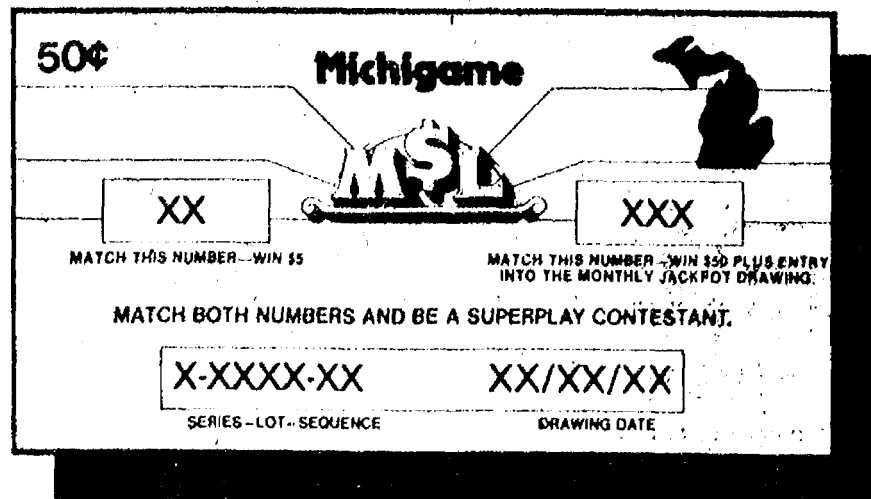

Over 45 Super Players every month win from \$2,000-\$70,000 each

Twenty Jackpot winners each month share thousands of dollars in prizes

Still only 50¢

WHEN IT COMES TO ECONOMY...

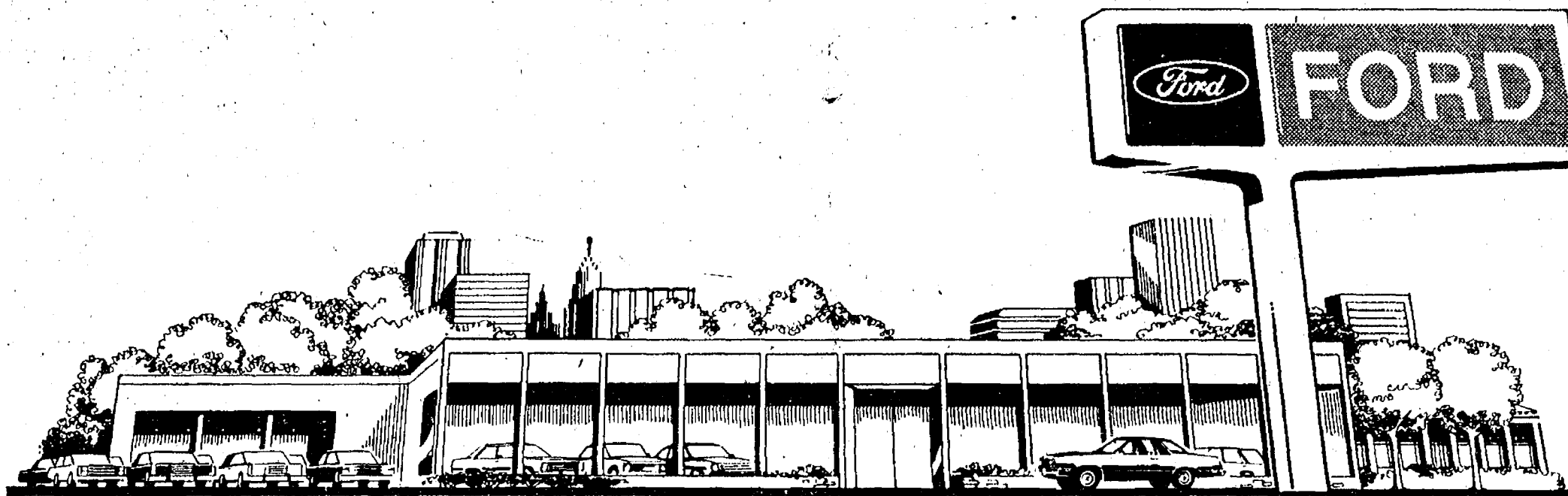

WE'RE THE ONE PALMER MOTOR SALES

PRICE
5 FORDS UNDER
\$4500*

FAIRMONT

The family-size Fairmont at

\$3916*

FUTURA

The "Now" car, Futura just

\$4277*

MUSTANG

New Breed Mustang at

\$4348*

FIESTA

The proven front wheel drive Fiesta at

\$4493*



PINTO PONY

\$3334*

MILEAGE
6 FORDS EPA
RATED 20 MPG
OR BETTER

*Compare these EPA estimates to the estimated MPG of other cars. Your mileage may differ depending on speed, weather and distance. The actual highway mileage will probably be less than the estimated highway.

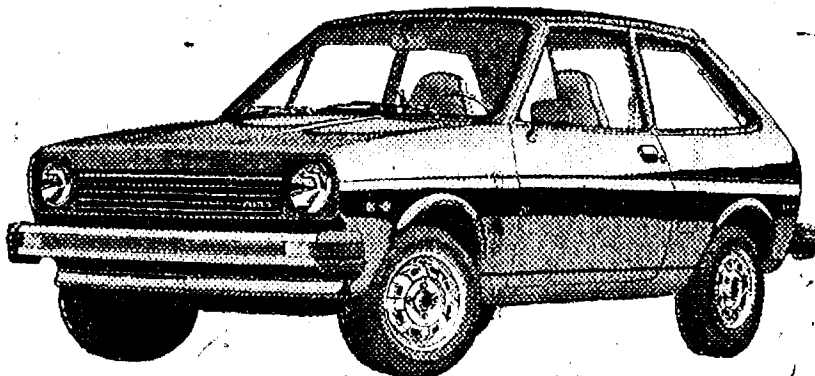

FIESTA

28 EPA† Estimated MPG / **39** Hwy. Estimate

MUSTANG

21 EPA† Estimated MPG / **31** Hwy. Estimate

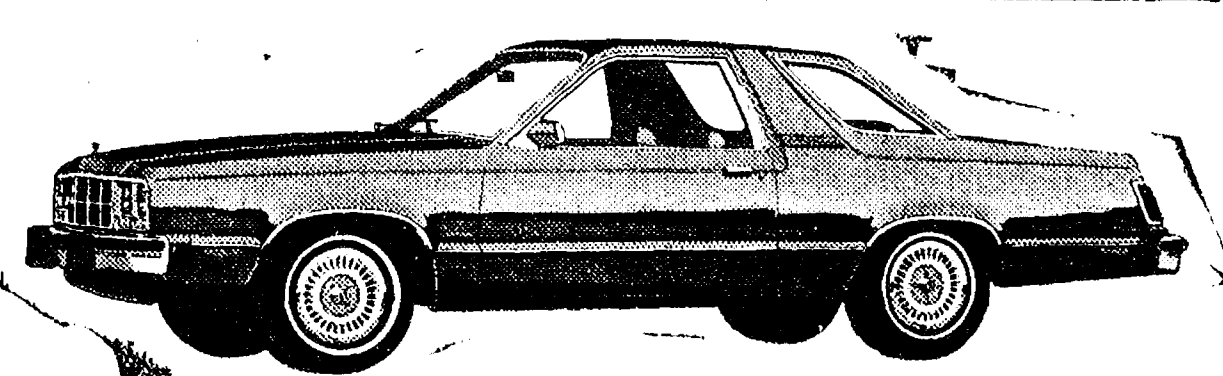

FAIRMONT AND FUTURA (FUTURA SHOWN)

20 EPA† Estimated MPG / **31** Hwy. Estimate

PINTO

22 EPA† Estimated MPG / **32** Hwy. Estimate

COURIER

27 EPA† Estimated MPG / **31** Hwy. Estimate

SELECTION **BIG DEALS FROM ONE OF OUR BIGGEST SELECTIONS OF THE YEAR. IMMEDIATE DELIVERY.**

PALMER MOTOR SALES, INC.

224 SOUTH MAIN STREET

CHELSEA, MICHIGAN

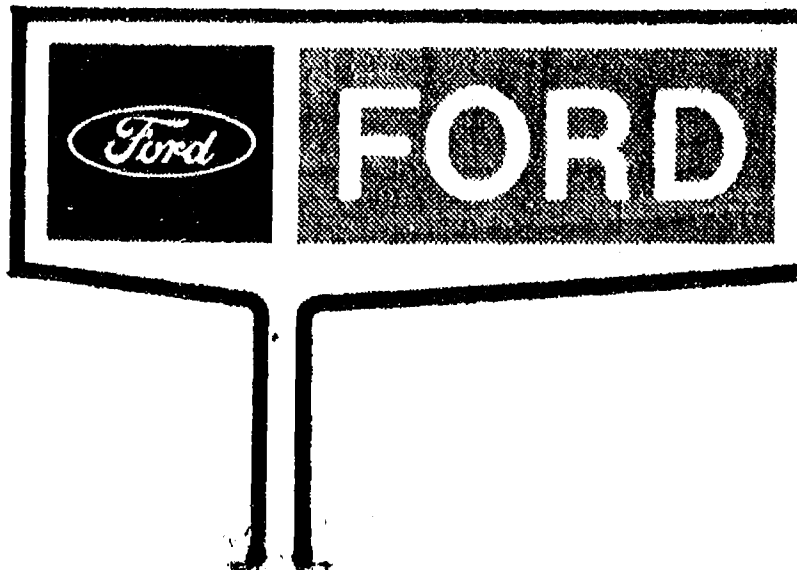

**5 CONVENIENT
LOCATIONS**

TO SERVE YOU BETTER

201 PARK AVE., V.I.
1821 SPRING ARBOR RD.
960 NORTH WEST AVE.
3102 EAST MICHIGAN
1101 M-32 CHELSEA

Polly's
MASTERMARKETS

**SAVE
30¢
WITH COUPON**

**KINGSFORD
CHARCOAL
BRIQUETS**

\$1.39
10-LB.
BAG





BORDEN 1/2%
LOWFAT MILK
\$1.19

**PLASTIC
GALLON**

GRADE A
SMALL EGGS
DOZEN 39¢

BORDEN

HALF n' HALF

ORCHARD

ORANGE DRINK

AZTECA

CORN TORTILLAS

TEXSUN PINK

GRAPEFRUIT JUICE

FANNINGS BREAD & BUTTER

PICKLES

BUSH'S BEST

BAKED BEANS

LOG CABIN

PANCAKE SYRUP

VLASIC

DILL PICKLES

PRINCE

MACARONI & CHEESE

LIBBY JUICE PAK

FRUIT COCKTAIL

QT 69¢

10-OZ. 2/25¢

4/\$1.00

46-OZ. 59¢

14-OZ. 59¢

28-OZ. 49¢

36-OZ. 1.49

32-OZ. 79¢

5/\$1.00

16-OZ. 2/89¢

SAVE 60¢ WITH IN-STORE COUPON
WYLER'S LEMONADE MIX 45-OZ. **1.99**

SAVE 14¢ WITH IN-STORE COUPON
FLEISCHMANS MARGARINE 1-LB. **73¢**

SAVE 20¢ WITH IN-STORE COUPON
A-1 STEAK SAUCE 10-OZ. **99¢**

SAVE 30¢ WITH IN-STORE COUPON
CAINS POTATO CHIPS 12-OZ. **99¢**



SAVE 19¢ WITH IN-STORE COUPON

BETTY CROCKER

CAKE MIX

18 1/2 - OZ.

59¢



SAVE 26¢ WITH IN-STORE COUPON

ROYAL

GELATIN DESSERT

3-OZ.

6/\$1.00



BONNIE WHITE BREAD

5/\$1.00

16-OZ.
LOAVES

SAVE 14¢ WITH IN-STORE COUPON

NABISCO PREMIUM SALTINES

69¢

16-OZ.
BOX

AUNT HATTIE HOMESTYLE BREAD

2/\$1.09

BONNIE HAMBURG or HOT DOG BUNS

3/\$1.00

BONNIE HAMBURG BUNS

12-PK 39¢

MAXWELL HOUSE COFFEE

2-LB. \$4.89

LIQUID CLOROX BLEACH

GAL 79¢

BATH SIZE BAR LUX SOAP

4-PK 99¢

PAPERMAID 9-OZ. PLASTIC CUPS

80-CT 99¢

PLANTERS CORN CHIPS or CHEESE BALLS

5-OZ. 59¢

BUTTERFINGERS or BABY RUTH

10-PK 99¢

LIBBY JUICE PAK SLICED PEACHES

2/\$89¢

SAVE 20¢ WITH IN-STORE COUPON
CHICKEN of the SEA

CHUNK LIGHT TUNA

6 1/2-OZ. 59¢

SAVE 60¢ WITH IN-STORE COUPON
TENDERLEAF

TEA BAGS

100-CT \$1.69

SAVE 26¢ WITH IN STORE COUPON
PRINCE

THIN SPAGHETTI

2-LB. 79¢

SAVE 20¢ WITH IN-STORE COUPON
ST. REGIS WHITE 9-INCH

PAPER PLATES

100-CT. 69¢



SAVE 12¢ WITH IN-STORE COUPON

NORTHERN BATHROOM TISSUE

4-ROLL
PAK

85¢



SAVE 10¢ WITH IN STORE COUPON

OPEN PIT BARBECUE SAUCE

18-OZ.

49¢

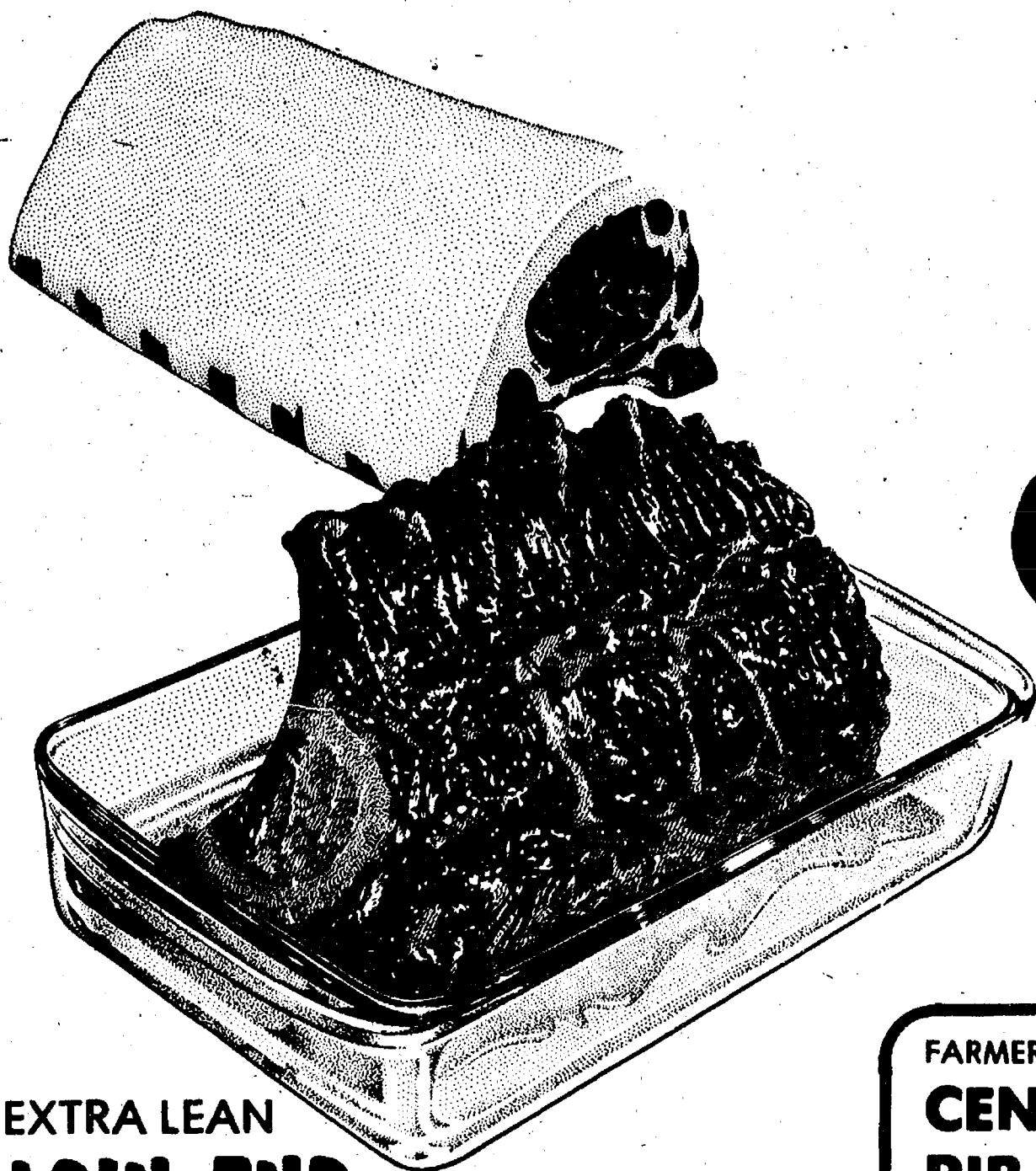

EXTRA LEAN
LOIN END
PORK
ROAST

\$1.39
LB.

FARMER PEETS
PORK
TENDER
LOIN

\$2.99
LB.

FARMER PEETS

**WHOLE
PORK LOIN**

SLICED
FREE!

\$1.15
LB.

FARMER PEETS

**CENTER-CUT
RIB CHOPS**

\$1.59
LB.

FARMER PEETS

**CENTER-CUT
LOIN CHOPS**

\$1.69
LB.

FARMER PEETS

**STUFFED
PORK CHOPS**

\$1.59
LB.

FARMER PEETS

**THICK-CUT
PORK CHOPS**

\$1.79
LB.

EXTRA LEAN

**PORK
HOCKS**

59¢
LB.

TENDER

**PORK
LIVER**

49¢
LB.

SAVE 40¢ WITH IN-STORE COUPON
OSCAR MAYER ALL MEAT

WIENERS

\$1.49
LB.

TYSON
CHICKEN FRANKS

12-OZ. **89¢**

SAVE 40¢ WITH IN STORE COUPON
OSCAR MAYER ALL BEEF

FRANKS

\$1.59
LB.

RICH'S
TURKEY BOLOGNA

8-OZ. **79¢**

FARMER PEETS WHOLE SEMI-BONELESS HAM

WATER ADDED

\$1.15
LB.



WILSON 3 to 5 POUND
SPARERIBS
\$1.19
LB.

FANCY
**COUNTRY STYLE
SPARERIBS**
\$1.39
LB.

HYGRADE FOREST BROOK

**SLICED
BACON** LB.

89¢

SAVE 40¢ WITH IN STORE COUPON
OSCAR MAYER

SMOKIE LINKS

12-OZ. **\$1.59**

ECKRICH SMOKED
SAUSAGE LINKS

LB. **\$1.89**

SAVE 50¢ WITH IN STORE COUPON
OSCAR MAYER SLICED

BACON

LB. **\$1.59**

WILSON SMOKED
PORK CHOPS

LB. **\$1.79**

ECKRICH SLICED

BOLOGNA

12-OZ. **\$1.39**

TANGY SWEET

PINEAPPLE

EA.

44¢

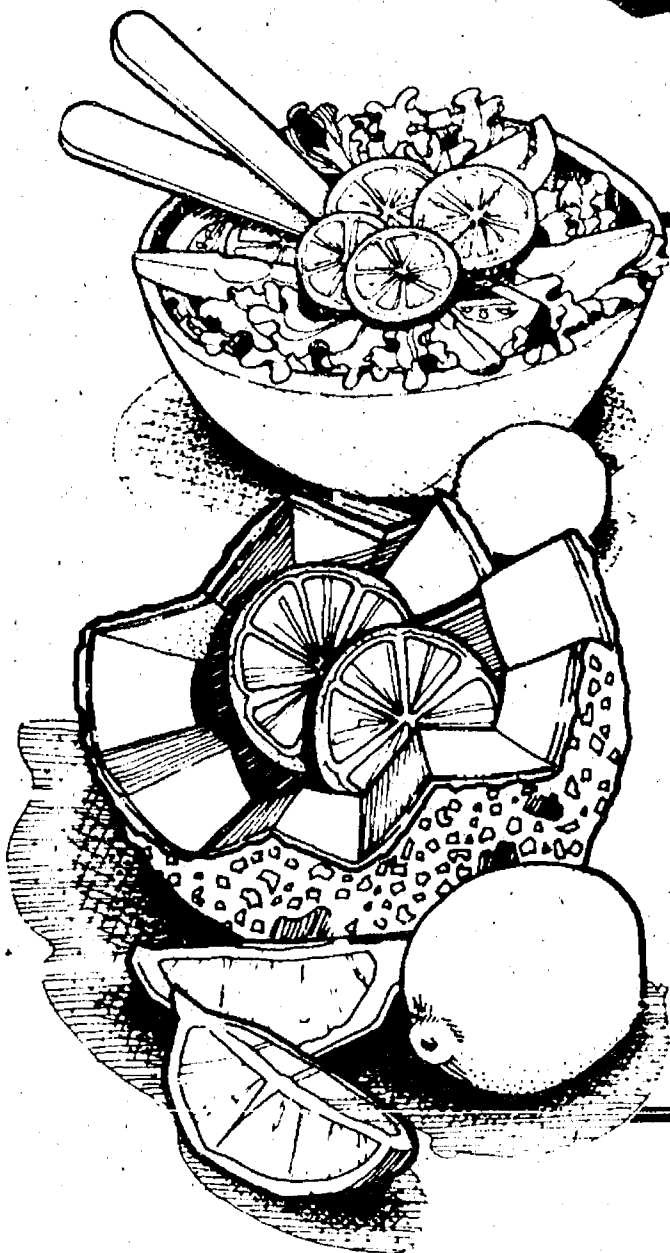

FLORIDA SEEDLESS LIMES

• It's Lime season. Time to save on the great taste from Florida.

6/59¢
for

SNO-WHITE

MUSHROOMS

LB.

\$1.09



BORDEN SUNDAY CONES

6-PK

79¢

BORDEN ICE MILK BAR STIX

12-PK

99¢

**BORDEN
ELSIE
ICE
CREAM**

HALF
GALLON

\$1.29

**SAVE
40¢**

JUICY PEACHES

LB. **37¢**



YELLOW or
ZUCCHINI SQUASH

LB. **39¢**

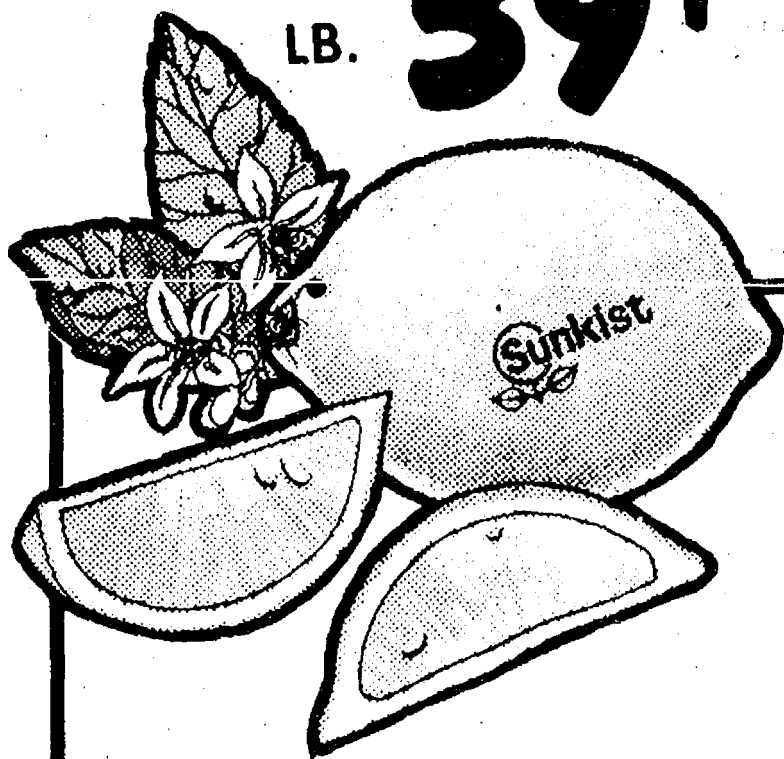

SUNKIST FROZEN
LEMONADE

18-OZ. **69¢**



BOOTH BATTERED
THICK
STICKS

14-OZ. **\$1.59**

BOOTH
BUTTERMILK BATTER
FISH PORTIONS

12-OZ. **\$1.39**

TASTY GREEN
CABBAGE

LB. **19¢**

CELLO-PAK 1-LB.
RED RADISHES
or MILD
GREEN ONIONS

5 **\$1.00**
for

QUEEN of SCOT
VEGETABLES

Peas, Mixed Vegetables,
Peas & Carrots or Cut Corn

32-OZ.
BAG **99¢**



**5 CONVENIENT
LOCATIONS**
TO SERVE YOU BETTER

201 PARK AVE. V.L.
1821 SPRING ARBOR RD.
960 NORTH WEST AVE.
3152 EAST MICHIGAN
1011 M-52 CHELSEA



**30%
OFF
LABEL
SURE
DEODORANT**

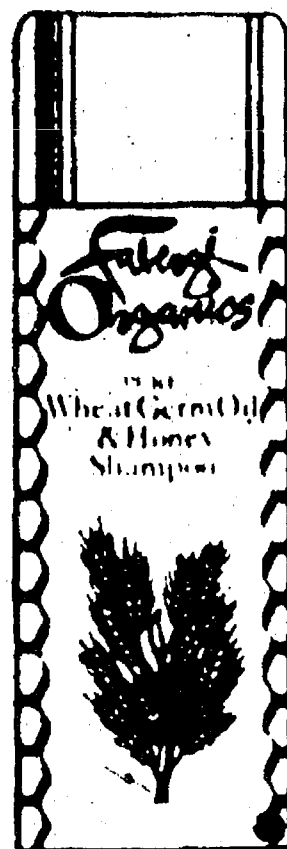

SAVE 77¢ WITH IN-STORE COUPON

**FABERGE
ORGANICS
SHAMPOO**

Regular, Oily or Dry
15-OUNCE

1.29

2½-OUNCE
ROLL-ON

1.39

4-OUNCE
AEROSOL

1.19

**COLGATE
TOOTHPASTE**

9-OZ.

1.35

CONDITION II

X-BODY, PROTEIN or BALANCED

16-OZ.

1.75



EXCEDRIN

100-COUNT
2.75 VALUE

ONLY 1.79



SAVE 48¢
WITH IN-STORE COUPON

OLD SPICE

Regular, Lime or Musk

**STICK
DEODORANT**

2½-
OUNCE

1.09



GILLETTE

**GOOD
NEWS**

DISPOSABLE SHAVER
3-PAK
90¢ VALUE

79¢

CHELSEA PHARMACY INC.

PROMPT,
COURTEOUS
SERVICE

101 N. MAIN ST.
CHELSEA, MICHIGAN

STORE HOURS:
DAILY
8 A.M. TO 9 P.M.
SUNDAY
9 TO 1 P.M.

SUPPLEMENT TO
THE CHELSEA STANDARD
& ANN ARBOR NEWS

PHONE: 475-9103

1917A

Summer

CLIP AND SAVE WITH THESE RED
HOT BARGAINS... YOU'LL BE GLAD YOU DID!

Savings Galore!

SUMMER COUPON

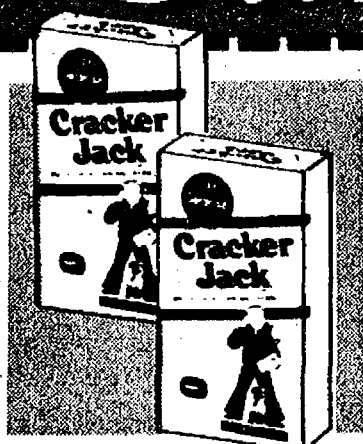

Cracker Jack

1 OUNCE
BOX

Price Without
Coupon 29¢

10¢

Limit 4 with this coupon

SUMMER COUPON



Pringle's Potato Chips

TRIAL SIZE
0.5 OZ. BAG

Price Without
Coupon 10¢

8¢

Limit 6 with this coupon

SUMMER COUPON

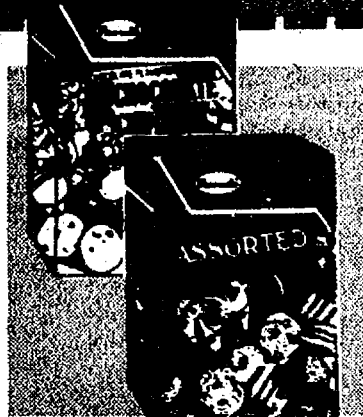

Fireside Cookies - 8 Oz.

YOUR
CHOICE

•CHOCOLATE
CHIP
•ASSORTED

3 FOR 1.00

Price Without
Coupon 2/88¢

Limit 3 with this coupon

SUMMER COUPON



Chunky Bars - 4 Oz.

YOUR
CHOICE

•ORIGINAL
•PECAN

2 FOR 1.00

Price Without
Coupon 59¢

Limit 2 with this coupon

SUMMER COUPON

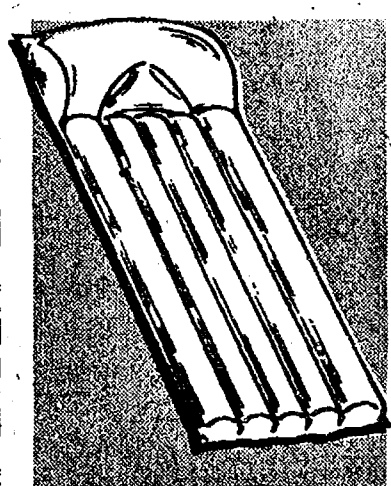

COLORFUL INFLATABLE
VINYL 66" x 27"
Air Mattress

Price Without Coupon 1.49

99¢

Limit 2 with this coupon

SUMMER COUPON



YOUR CHOICE - 8 OUNCE
Bonique
Salad Dressing

Price Without Coupon 59¢

49¢

Limit 2 with this coupon

SUMMER COUPON



STRAWBERRY OR CHERRY
Royal Gelatin
Dessert - 3 oz.

Price Without Coupon 23¢

17¢

Limit 4 with this coupon

SUMMER COUPON



4 ROLL PACK
Soft Touch
Toilet Tissue

Price Without Coupon 69¢

59¢

Limit 2 with this coupon

SUMMER COUPON



SEALS IN FRESHNESS
Handi-Wrap
100 Ft. Roll

Price Without Coupon 49¢

39¢

Limit 2 with this coupon

79 Merchandised by Bergen Brunswig Drug Co. We reserve the right to limit quantities. None sold to dealers or minors. Some items not exactly as pictured.

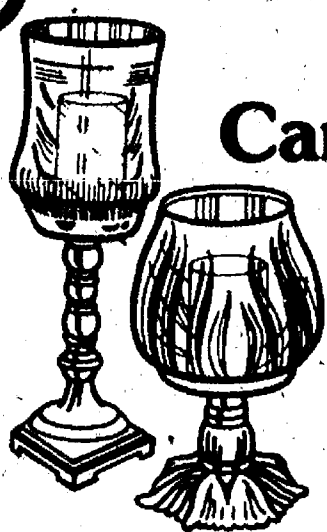

Antique Candle Stands

Assorted candle holders with antiqued base. Assorted designs.

99¢ 700365



Bath & Shower Shelf Caddy

99¢



Strawberry Mini-Planter

99¢



8-Pc. Apple Coaster Set

Coasters nest together to form one big apple. Unbreakable plastic design.

99¢ 701829

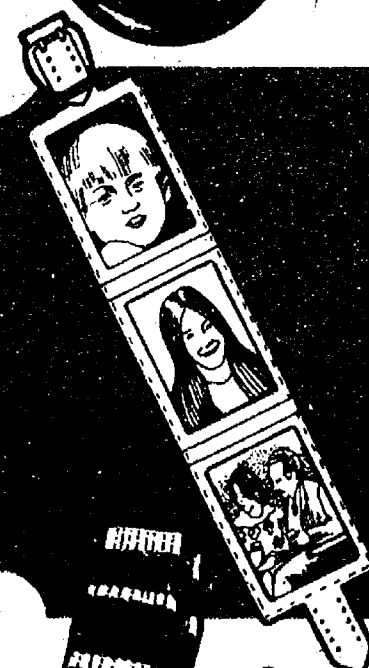

Wall Mount Photo Frame

99¢

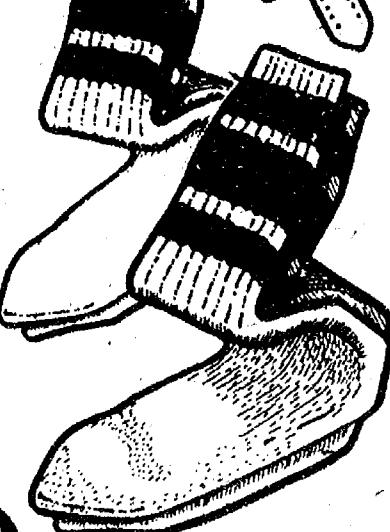

Men's Tube Socks

Super soft comfort of Orlon. Acrylic, Nylon & Cotton. Choice of color striped top.

99¢ 702520

CHECK THESE SUPER SUMMER SPECIALS!

Your Choice

99¢

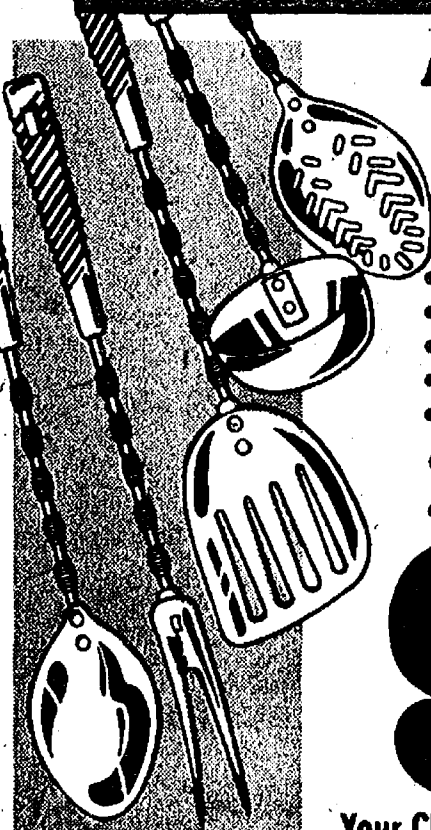

Assorted Kitchen Tools

- SPOON
- FORK
- SPATULA
- LADLE
- SERRATED SPOON

2 FOR 99¢ 700771

Your Choice-Mix or Match 'Em



Stoneware Coffee Mugs

Unique, down-to-earth design with easy-grip handle. Choice of soft pastel colors.

99¢



12 oz. Beer Tankards

99¢

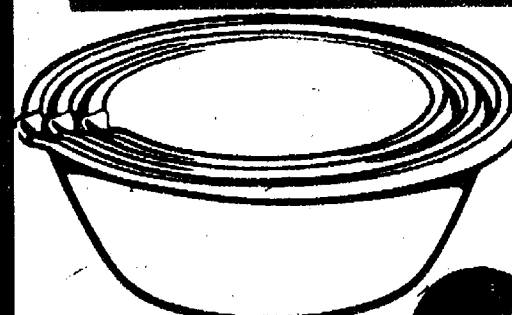

3 piece Mix and store Bowl Set

- 2½ Quart
 - 4 Quart
 - 5½ Quart
- Heavy gauge plastic with pouring spout.

99¢ 703706

Clean-up Caddy

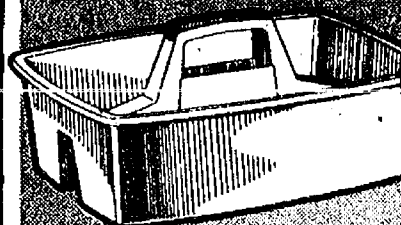

99¢ 703707



Set of 2 Utility Hooks

Heavy duty steel covered with vinyl to prevent damage (Maroon)

99¢ 704242



10-Inch Corn Whisk Broom

Multi-purposed, great for car, work-shop, home etc. Metal top with hanging ring.

99¢ 703708

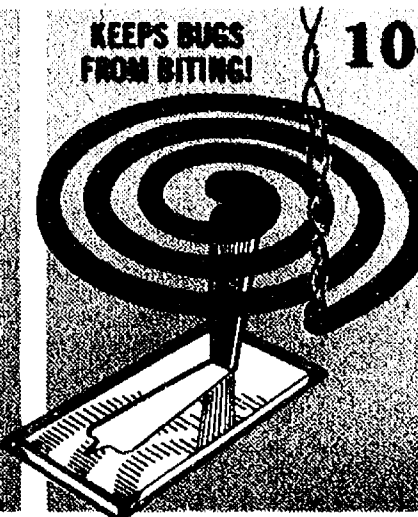

KEEPS BUGS FROM BITING!

10-Pk. Mosquito Coils

Keeps insects away for hours. Completely safe - metal stand included.

99¢ 701654

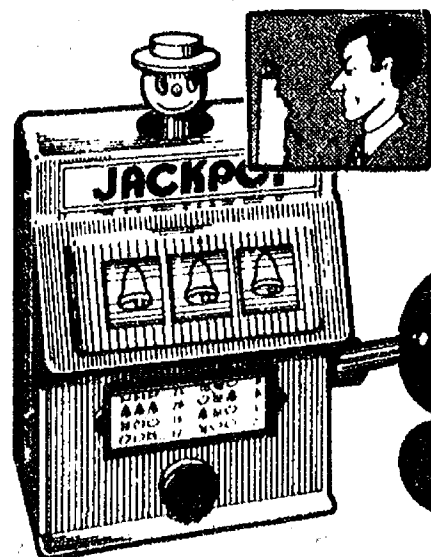

Jack-Pot Gag Game

Pull handle for a squirt in the face! A practical joke that's always a laugh!

99¢ 703092

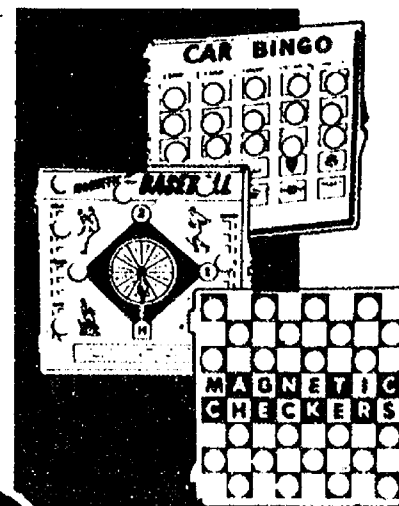

Magnetic Travel Games

Keeps kids entertained. Magnetic pieces stay in place. Choice of 6 games.

99¢ 701760

NORTHERN

Master Chef SINGLE BURGER MAKER

Use the round grid for a super quarter pound hamburger and the square side for grilled hot dogs, cheese sandwiches, steak, muffins & more! Non-stick cooking surface for easy cleaning.

4 99



SUPER HOT SPECIALS

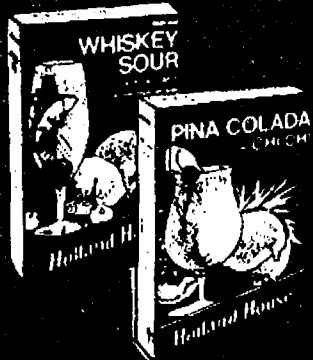
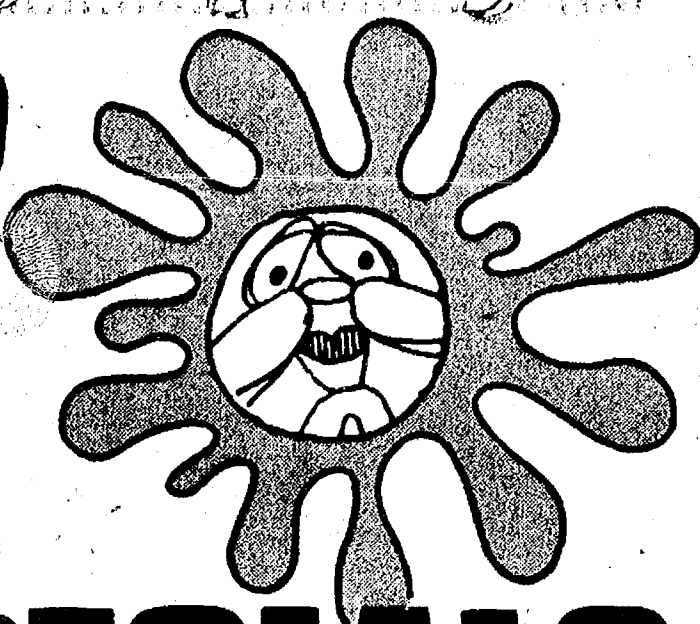

10¢ 79¢



10¢ 3 \$1

Insta-Stick Photo Album

The perfect way to keep your photos neat and organized. Just lift up the plastic sheet, press photos in place, put sheet over photos.

1 49



JUMBO-VINYL
HARD COVER

NO PASTE-NO CORNERS

FISHIN' MAGICIAN

- Fishing Scaler • Stainless Steel Knife • Pliers • Line Cutter
- Hook Remover • Tape Measure • Screwdriver • Weighing Scale
- Bottle Opener

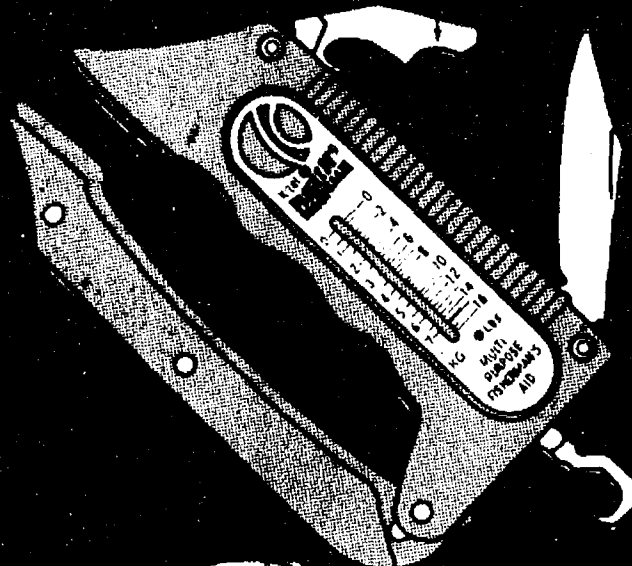

2 99

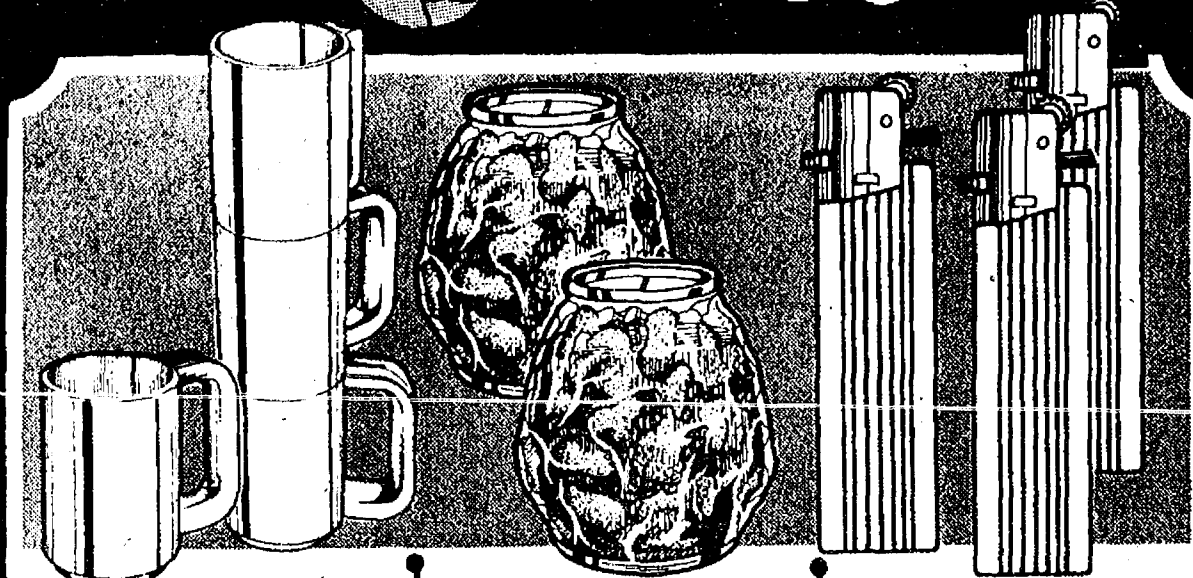

14 OUNCE Stackable Plastic Mugs

Large 14 oz. capacity to hold your favorite beverage. Unbreakable plastic in assorted bold color.

49¢ EA.

KEEP INSECTS AWAY Citronella Candles

Perfect for patio, beach, picnics. Bugs keep away! Choose from assorted colors.

59¢ EA.

DISPOSABLE Butane Lighters

Slim-line design with adjustable flame. Large visible fuel supply for 100's of lights.

3 \$1 FOR

Poker Playing Cards



PLASTIC COATED FOR LONG WEAR

4 DECKS FOR 1 00

Pocket Salon Comb

BEST COLORS & PATTERNS • 100% NYLON

29¢

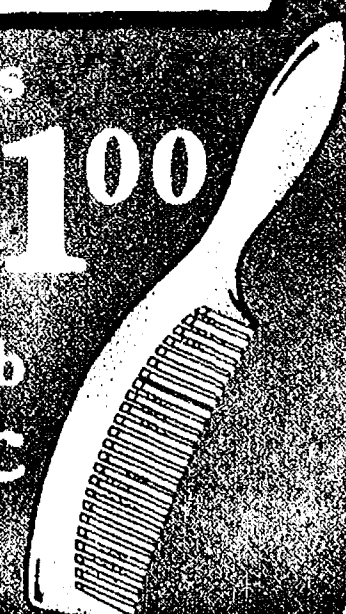

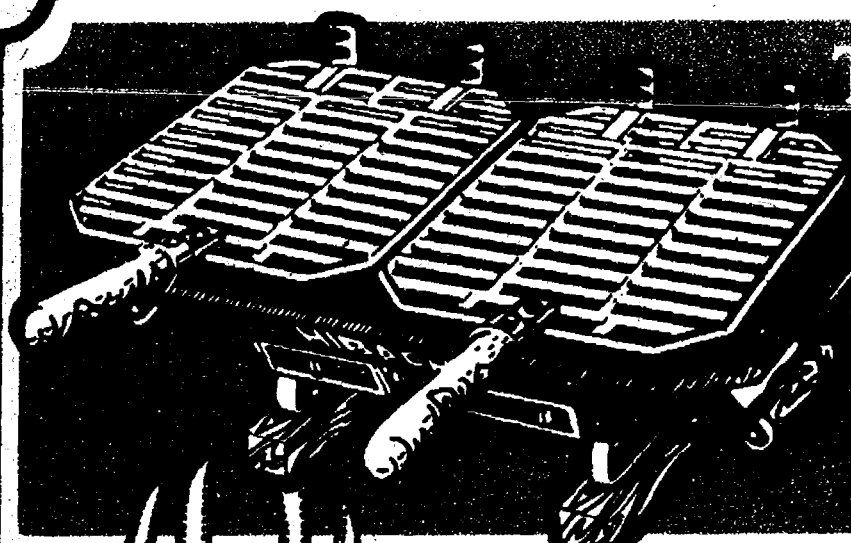

TWIN HIBACHI GRILL

10" x 17" x 7" Size

5⁹⁹

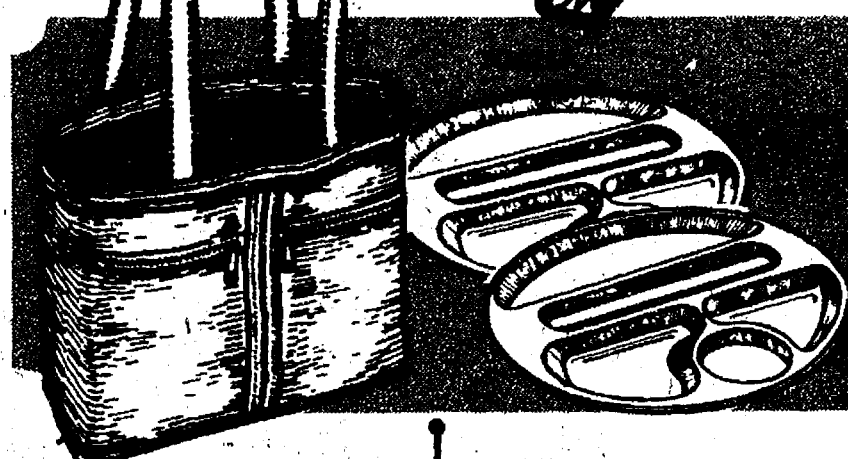

All-Purpose Tote Bag

Reinforced long handles and two handy zippered side pockets. A great carry-all for beach, shopping, etc.

2⁹⁹

705122

12" Divided Picnic Plates

Extra heavy gauge unbreakable plastic. 5 sections, one is a special corn holder, another a cup holder.

5⁹⁹

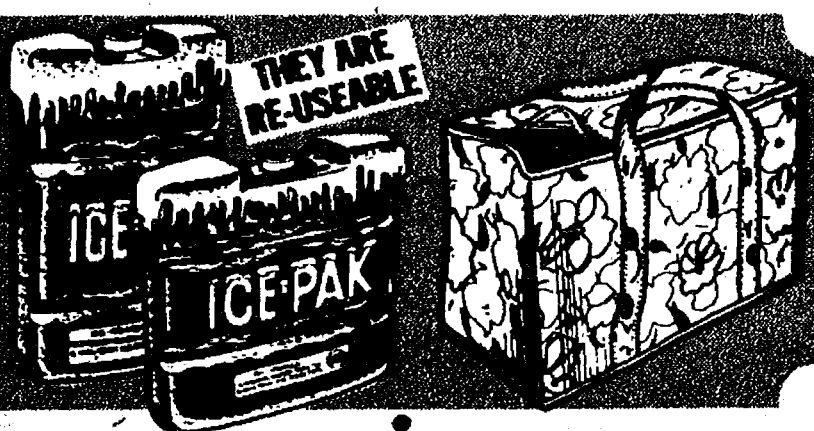

"Ice Paks"

Easy to use - just pre-freeze and place in food chest. No drip or mess. Keeps food safe. Three great sizes.

7" x 3 1/4" x 1 1/2" **89^c**
8" x 8" x 1 1/2" 1.19
10 1/2" x 8" x 1 1/2" ... 1.69

Insulated Picnic Bag

Rugged vinyl carrier with reinforced handles and full zippered top. Keeps food & beverages cold for hours.

2⁴⁹

703077

REFRIGERATOR SPACE SAVER!

Handy Can Dispenser Rack

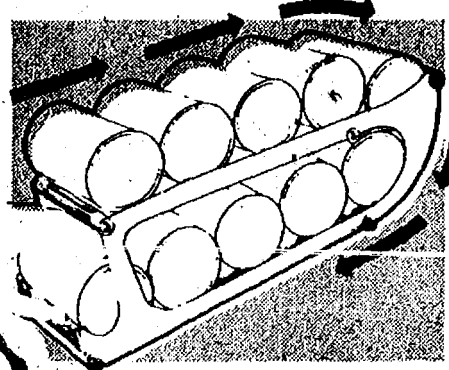

Holds 10 cans in a compact space. As you remove a can from bottom, a can from top takes its place. Durable plastic.

1²⁹

FOR HOME, PATIO OR PICNIC

"Bamboo" Serving Tray

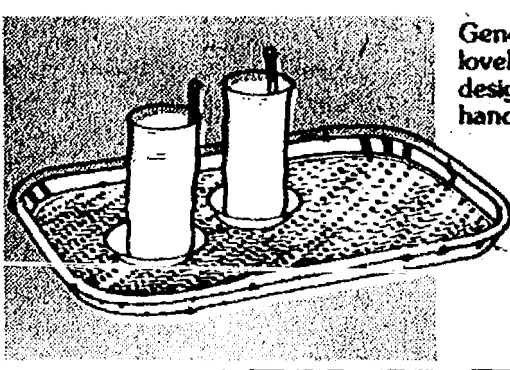

Generous 13" x 19" size tray in lovely lacquered color. Woven design with bamboo rail carrying handle.

1⁹⁹

Stay-in-Shape!

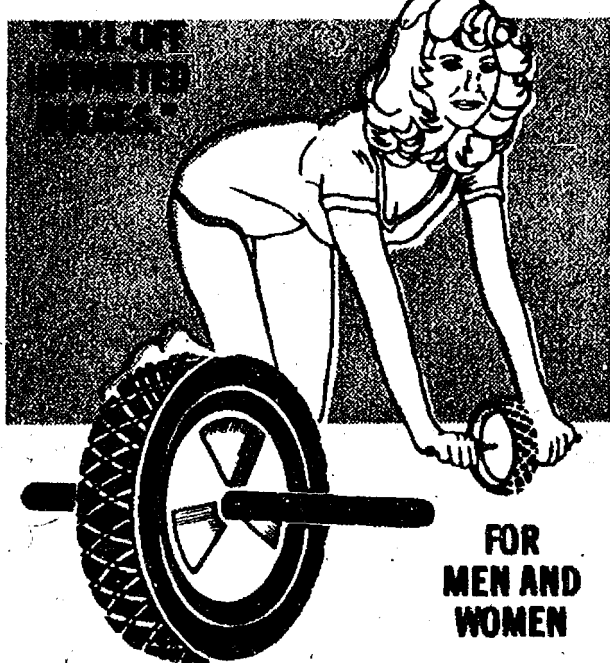

FOR MEN AND WOMEN

7" Exercise Wheel

Firms up and tones your stomach muscles. Helps develop your arms. Reduces your waist. Heavy duty wheel with rubber tire. Comfort grip handles.

3⁹⁹

The "Tummy Flattener"

A MARVELOUS EXERCISE AID

9⁹⁹

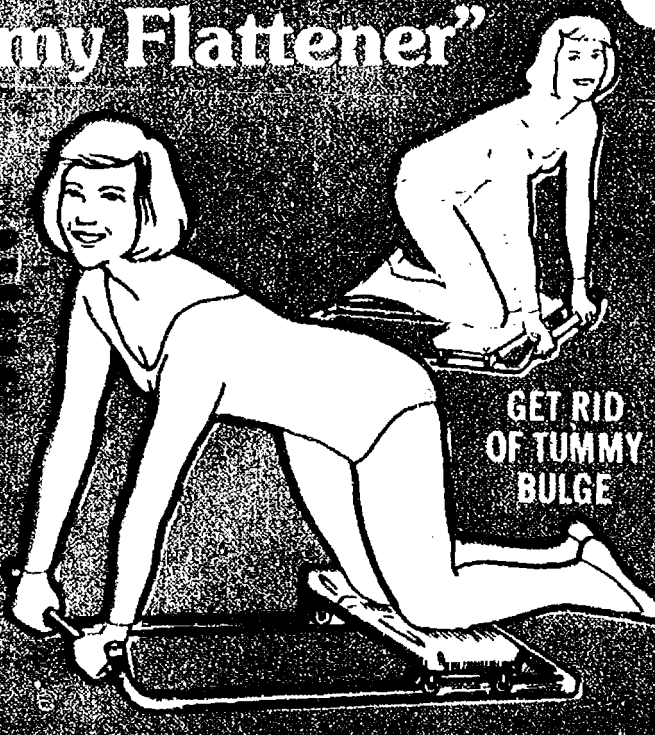

GET RID OF TUMMY BULGE

Body Toner Exerciser

It's ready and easy to use. Just fasten to any door knob. Made of durable nylon ropes. Instructions included.

9⁹⁹

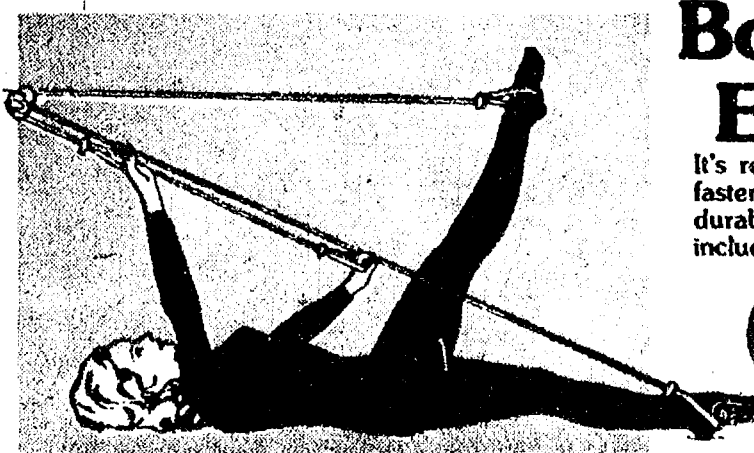

2.00
FACTORY
REBATE

NORELCO 'Gotcha Gun' 1000

Compact pistol grip dryer is extra light for easy handling. Has 1000 full watts of drying power. Only 7" long - can be taken along on trips in the smallest suit case. Spot attachment included.

OUR LOW PRICE

11.99

MAIL-IN OFFER

2.00

YOUR
ACTUAL COST
IS ONLY

9⁹⁹



2 QUART THERMAL

Thermo Pot Drink Dispenser

9⁹⁹

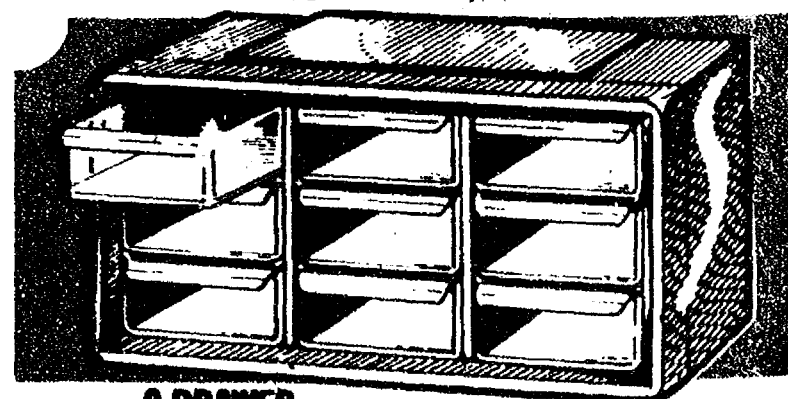

9-DRAWER

Storage Cabinet

Unbreakable plastic case with see-thru drawers with dividers. Ideal for jewelry, notions, sewing, hobbies, etc.

1⁹⁹

702511

NORELCO Nail Dazzler

Manicure Machine

Kit includes fine & coarse emery stone, brush, buffer, & callous remover. Professional manicure or pedicure at home.

999

REGULAR & MAGNIFYING 3-Way Make-up Mirror

3 different mirrors - regular, 2x magnify, and 3x magnify gives you the right view for make-up application. Lovely tortoise shell case.

399

705092



SHATTERPROOF LENS Metal Frame Sunglasses

Your
Choice

299

Mirror

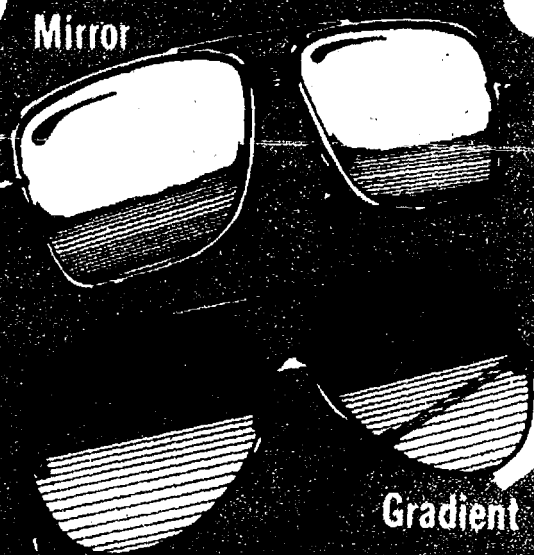

Gradient

OPTI-RAY Gradient or Mirror Sunglasses

Your
Choice

299

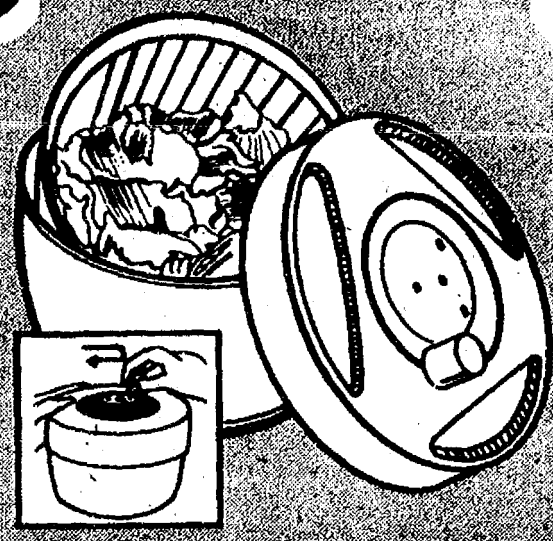

SPINS-DRY SALAD!

Salad Spinner

Easy-to-use...drop-in vegetables and spin dry. The outer bowl catches the water, inside strainer keeps foods crisp and dry. Converts to salad mixer.

EASY
TO
USE

699

705286

HOSTESS 2-Tier Folding Cart

28 inch high cart with 2 steel mesh 15" x 20 1/2" shelves. Sturdy tubular frame for greater strength. Rolls freely on 4 swivel casters. White enamel finish. Folds for storage.

699

702188

53-INCH Travel Garment Bag

Heavy-duty deluxe vinyl 53" zippered bag holds several garments for travel as well as home. Protects against dust and mildew.

149

701709

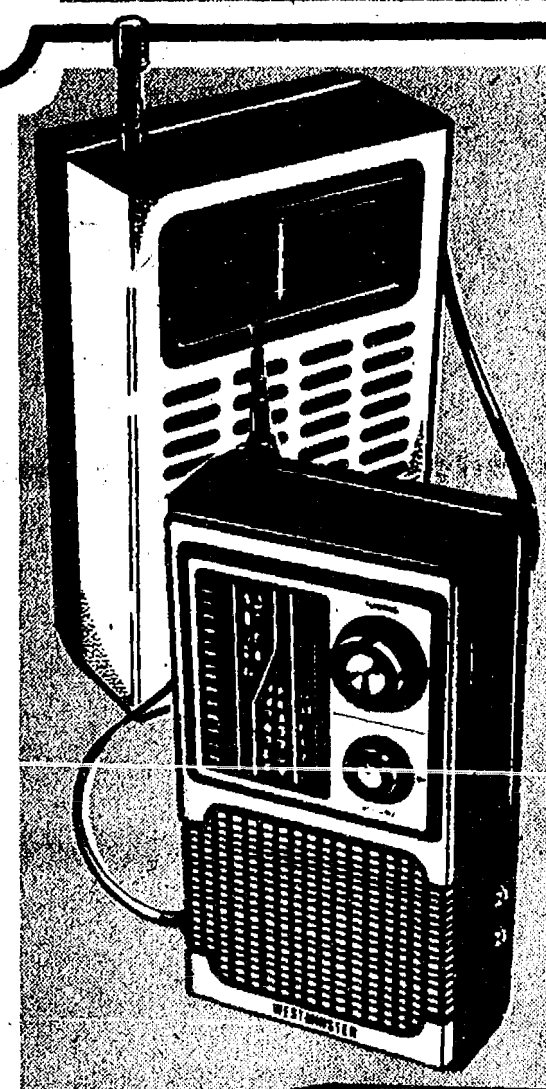

5-Band Radio FM • AM • TV • TV-2 PLUS WEATHERBAND • SOLID STATE

AM and FM listening plus weather information. Includes wrist strap, earphone jack and 9V-DC converter jack (batteries extra.)

3-Band Portable AM • FM PLUS ALL 40 CHANNEL CB LISTENING

You can hear CB emergencies, traffic reports, chatter plus AM/FM broadcasts. 9-volt battery (not incl.) Built-in earphone and AC adapter jacks.

YOUR CHOICE

1499



JACK NICKLAUS SET How I Play Golf Book with Tapes

Learn from the pro! This book contains book and 80 fully illustrated pages and three 1-hour audio cassettes. 120 pages. 120 pages. 120 pages.

199

BURGESS Electric Engraver

599

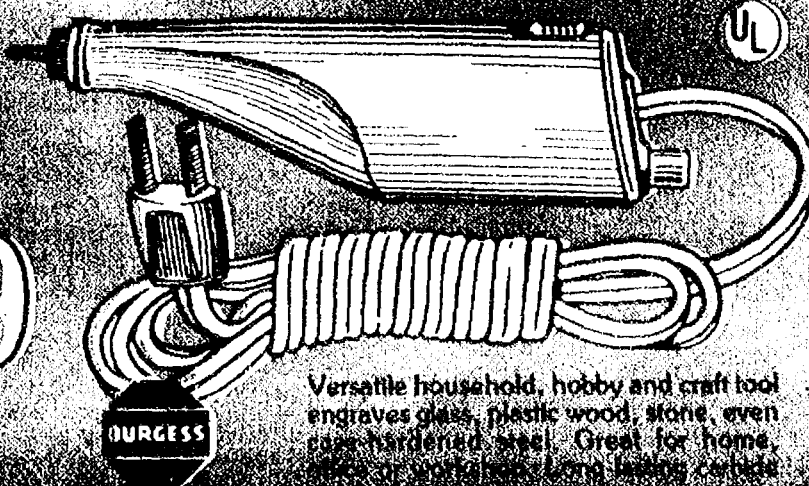

Versatile household, hobby and craft tool engraves glass, plastic, wood, stone, even case-hardened steel. Great for home, hobby, or business. Long lasting cord.

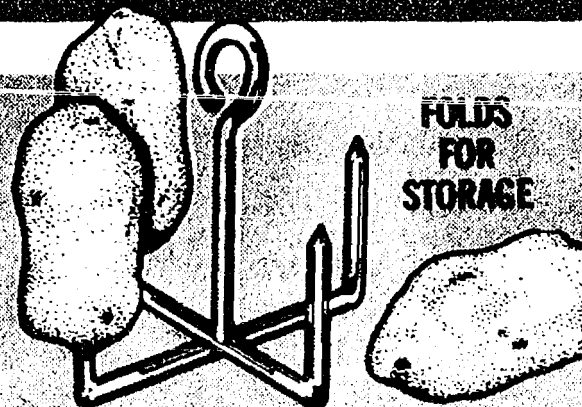

FOLDS
FOR
STORAGE

2-Pack Potato Baking Racks

Bakes potatoes evenly - helps prevent explosions and splattering. Holds 4 big spuds. Folds flat for storage.

49^c

703069

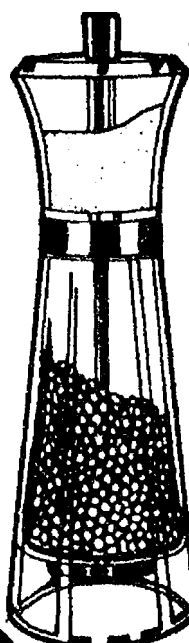

Combination SALT AND PEPPER Shaker Mill

Unique 7-inch tall contemporary design in crystal clear plastic with chrome trim. Salt in top, pepper grinder in base.

299

703292

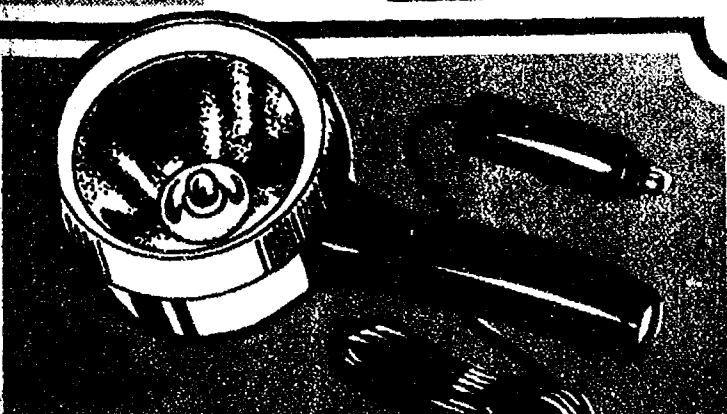

Auto Spotlight

Throws a long powerful beam of light 10 ft. long power cord. Plugs into cigarette lighter on 12-volt systems.

199

701866

SUMMER COUPON



16 OZ. DANDRUFF
Suave Shampoo
Price Without Coupon 1.19

89¢

Limit 2 with this coupon

SUMMER COUPON



REG. • OILY • GENTLE
Agree Shampoo
Price Without Coupon 1.69

139
12-OZ. BTL.

Limit 2 with this coupon

SUMMER COUPON VALUE



Aim Toothpaste

6.4 OZ.
Price Without Coupon 1.29

99¢

Limit 2 with this coupon

SUMMER COUPON VALUE

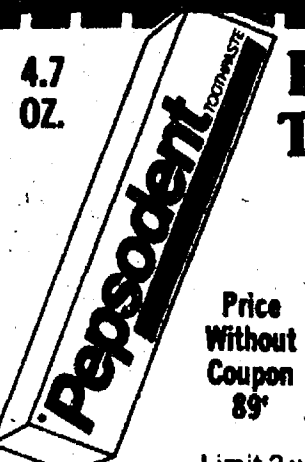

Pepsodent Toothpaste

4.7 OZ.
Price Without Coupon 89¢

69¢

Limit 2 with this coupon

SUMMER COUPON

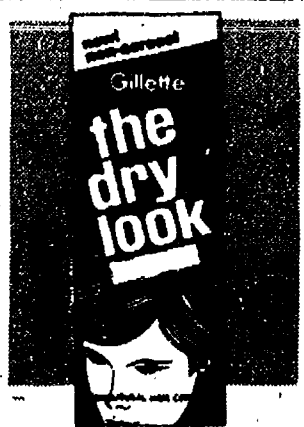

5 OZ. NON-AEROSOL
Dry Look Hair Spray

Price Without Coupon 84¢

69¢

Limit 2 with this coupon

SUMMER COUPON



36 OZ. BONUS SIZE
Listerine Antiseptic

Price Without Coupon 1.99

177

Limit 2 with this coupon

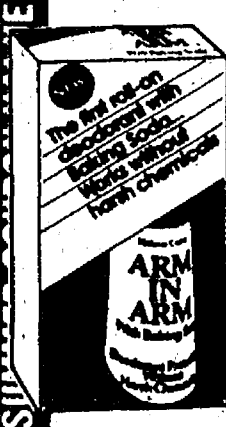

Arm in Arm Roll-on Deodorant

1½ OZ.
Price Without Coupon 79¢

59¢

Limit 2 with this coupon

SUMMER COUPON



8-OZ. POWDER DRY
Right Guard Deodorant

Price Without Coupon 1.19

99¢

Limit 2 with this coupon

SUMMER COUPON

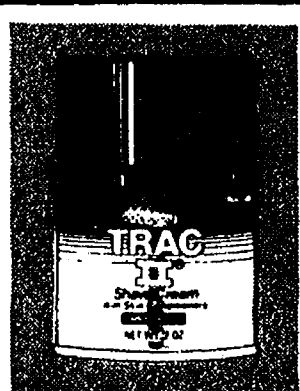

TRIAL SIZE GILLETTE
Trac II Shave Cream

Price Without Coupon 39¢

3\$1
FOR

Limit 3 with this coupon

SUMMER COUPON VALUE

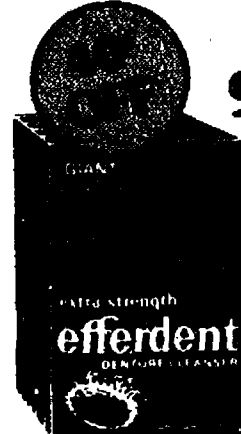

Efferdent 96 Ct. Cleanser

Price Without Coupon 2.39

199

Limit 2 with this coupon

SUMMER COUPON VALUE



Scotch 3M Hair Set Tape

Price Without Coupon 79¢

59¢

Limit 2 with this coupon

SUMMER COUPON



8 OUNCE
Cutex Polish Remover
Price Without Coupon 77¢

59¢

Limit 2 with this coupon

SUMMER COUPON



ASSORTED SHADES
Maybelline Nail Color
Price Without Coupon 79¢

69¢

Limit 2 with this coupon

SUMMER COUPON VALUE

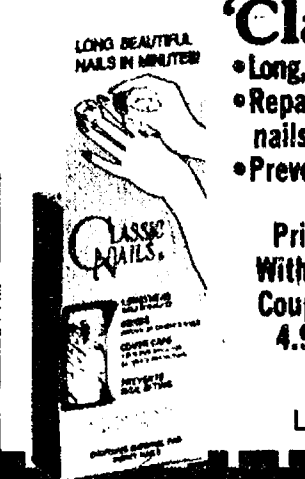

'Classic Nails'

- Long, perfect nails in just minutes
- Repairs torn, cracked or chipped nails
- Prevents nail biting

Price Without Coupon 4.99

399

Limit 2 with this coupon

SUMMER COUPON VALUE



Cover Girl Professional Mascara

Price Without Coupon 1.99

149

Limit 2 with this coupon

SUMMER COUPON



SCHICK LADIES'
Personal Touch Razor
Price Without Coupon 1.89

169

Limit 2 with this coupon

SUMMER COUPON

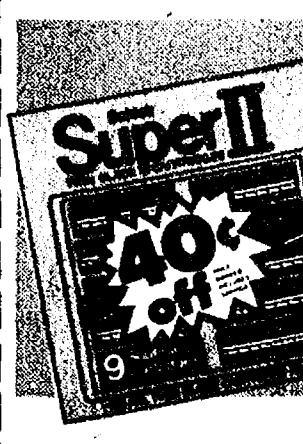

9 CARTRIDGES
Schick Super II
Price Without Coupon 1.99

149

Limit 2 with this coupon

DON'T BURN!

Super-Rich "Deep Tan"
6 oz. Oil or Cream



99¢

HAWAIIAN Tropic

Lotion or Oil
8 oz. Plastic Bottles



249

HAWAIIAN TROPIC
"ROYAL"
TANNING BLEND

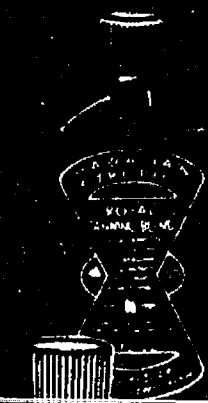

8-OZ. PLASTIC BOTTLE
399



HAWAIIAN TROPIC
"FOREVER TAN"
With Vitamin E Aloe

329

8-OZ. BOTTLE

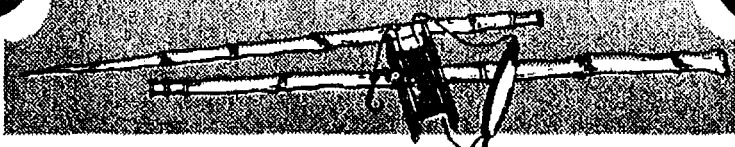

"Bamboo" Fishing Pole

3-SECTION 9 FOOTER

Strong and flexible 3-section pole complete with fishing line, hook and bobber. Ideal starter set for the little fishermen.

129



17-INCH SUPER SONIC
WATER GUN

129

Hours of wet fun for the kids! Super tough plastic squirt gun with super large water capacity. Choice of colors.

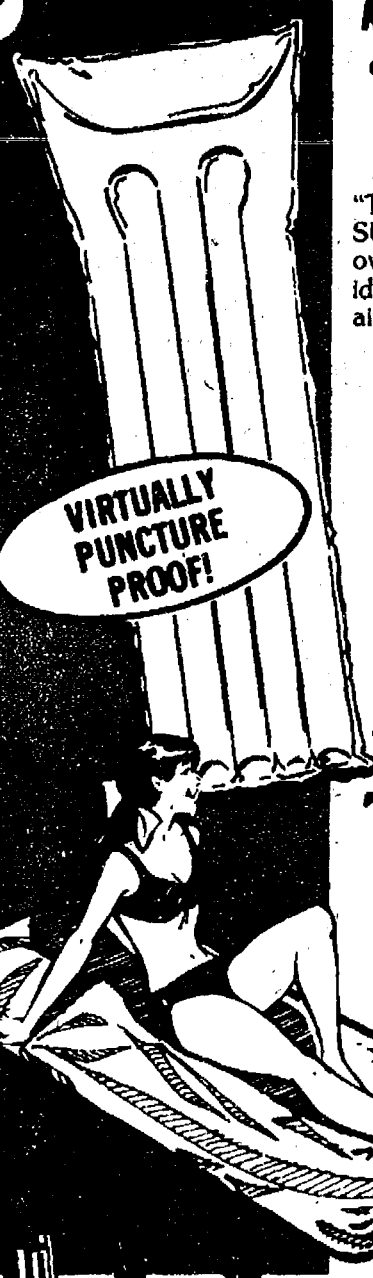

VIRTUALLY PUNCTURE PROOF!

AMERICAN MADE • HEAVY GAUGE VINYL
"CLOTH" COVERED
6 ft. * Air Mattress

"The best your money can buy!" Rugged CLOTH SURFACE with special co-polymer inner coating over extra thick inflatable vinyl. Perfect for water... ideal for camping. *72" x 34" size deflated, 100% air and water tested.

699

LARGE 36" x 72" SIZE "TAN PAD"

Tanning Blanket

FOR A FASTER, MORE EVEN TAN!

For backyard, beach or picnic. Made of "Astrotex," a new tanning discovery similar to that used by the astronauts. Reflects sun's rays, does not absorb heat-so you can stay cooler while tanning.

399

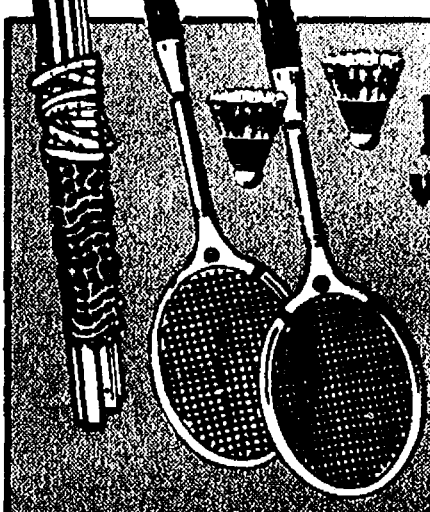

COMPLETE 2-PLAYER

Badminton Set

With Pro Steel Shaft Rackets

America's all time favorite backyard, beach and picnic sport! Fun filled game of rackets, 2 shuttlecocks, net and poles plus game rules in carrying case.

199

WHAM-O

"AMERICA'S FAVORITE GAME OF CATCH"

MASTER FRISBEE

The Tournament Model

Great catching fun for your backyard, at the beach or on a picnic. Make it boomerang, curve or fly it straight. Endless hours of fun for all ages.

399



16" INFLATABLE
Beach Ball
MULTI-COLOR
HEAVY GAUGE
VINYL BALL
39¢



HEAVY GAUGE 2-RING WATER WINGS
Inflatable Swim Aids

A great aid to helping children learn to swim... builds up their confidence and trust. Heavy vinyl construction with self-sealing valves.

FOR POOL OR BEACH
99¢ PAIR

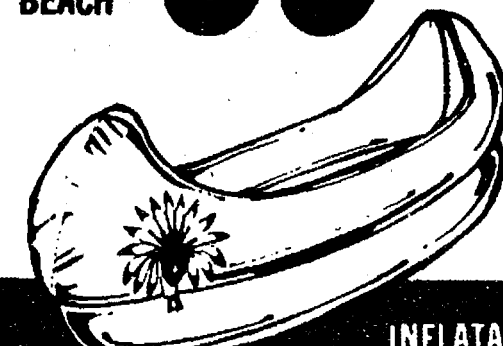

INFLATABLE
48" INDIAN CANOE
199

SAVE TIME AND ENERGY...

Handy Foot Air Pump

Fits all inflatables

99¢

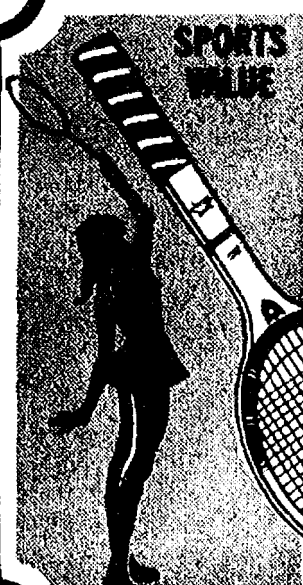
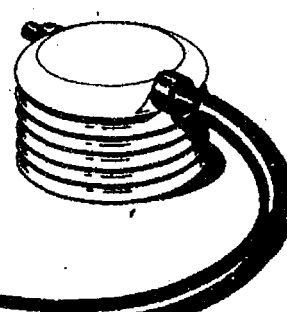

Slazenger's

PRO "STARFIRE" WOODEN
TENNIS RACKET

Well constructed racket with 6-ply lamination of the finest hardwoods for great balance and strength. Sure grip handle for control & comfort.

399

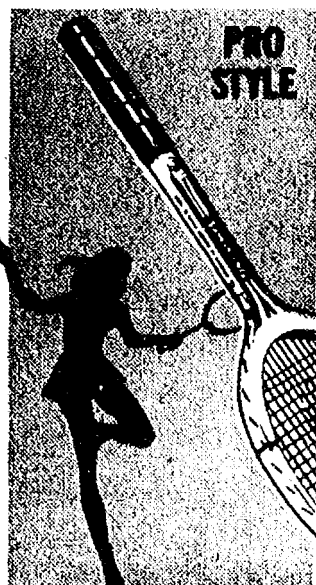

SPALDING

"PANCHE GONZALES" WOOD
TENNIS RACKET

The "Impact 330" is constructed of fine hardwood plies with fiber-laminated for great strength. Reinforced throat and shaft. Cowhide grip, nylon strings.

699

SUMMER SAVINGS COUPON

Hefty Trash Bags

- SMALL WASTE BAGS, 30 Ct.
- TALL KITCHEN BAGS, 15 Ct.
- HEAVY TALL KITCHEN BAGS 12 Ct.

PRICE WITHOUT COUPON 99¢

Your
Choice

79¢

Limit 3 with this coupon



SUMMER COUPON

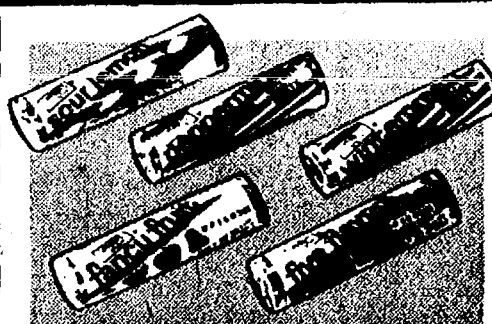

Assorted Sherbit Candy Rolls

Price Without Coupon 10¢

THE CANDY
WITHOUT
THE HOLE

ASSORTED
FLAVORS

7¢

EA.

Limit 2 with this coupon

SUMMER COUPON

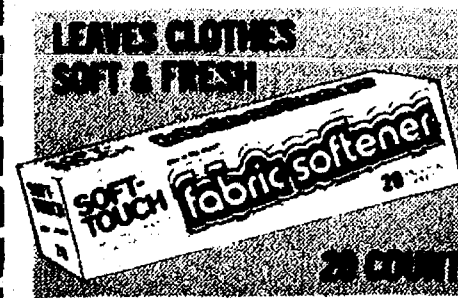

"Soft Touch" Fabric Softener

Price Without Coupon 88¢

69¢

Limit 2 with this coupon

SUMMER COUPON



NEW "SUNBURST" FROM CLOROX 12 Oz. Window Cleaner

CUTS GREASE!
STOPS STREAKS!

Price Without
Coupon 59¢

49¢

Limit 2 with this coupon

SUMMER COUPON



7 OUNCE AEROSOL CAN Glade Air Freshener

FROM
JOHNSON

Price Without
Coupon 69¢

59¢

Limit 2 with this coupon

SUMMER COUPON



YOUR CHOICE - 1 QUART 20 ct. or 2-qt. 12 ct.

'Glad' Freezer Bags

Price Without Coupon 39¢

QUART
40-CT.
49¢

COMPLETE
WITH
TWIST
BAG TIES

29¢

Manufacturer's mail-in coupon has expired. Limit 4 with this coupon

SUMMER COUPON

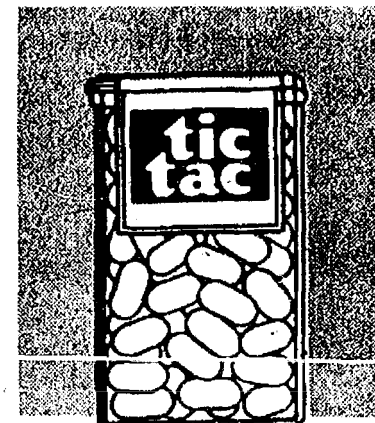

REFRESHING - ASSORTED FLAVORS

Tic Tac Mints

- SPEARMINT
- CINNAMON
- ORANGE DROPS
- WILD FRUIT

Price Without
Coupon 15¢

16¢

Limit 3 with this coupon

SUMMER COUPON

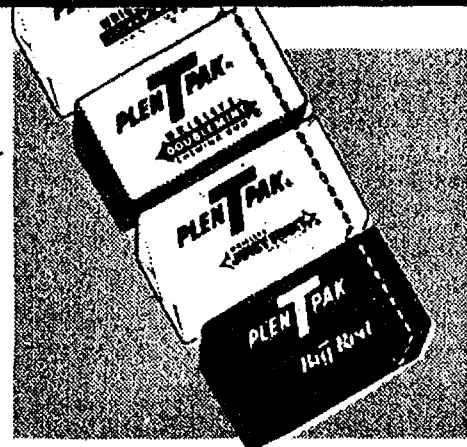

ASSORTED FLAVORS Jumbo 17 ct. Pkg. Wrigley's Gum

Price Without Coupon 3 for \$1.00

27¢

Limit 2 with this coupon

SUMMER COUPON



FRENCH FRIED - 4 OUNCE Durkee Potato Sticks

Price Without Coupon 49¢

39¢

Limit 2 with this coupon

SUMMER COUPON

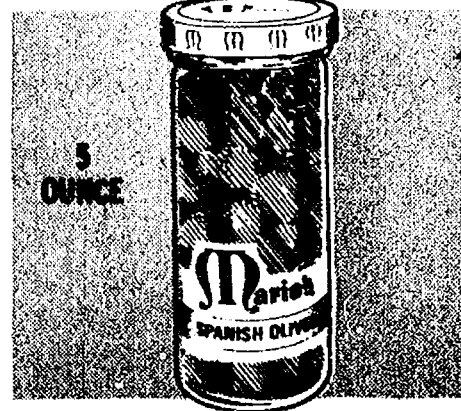

TASTY GREEN - LARGE Mario's Spanish Olives

Price Without Coupon 59¢

49¢

Limit 2 with this coupon

SUMMER COUPON



WITH FLOW-THRU BAG Lipton 100 Ct. Tea Bags

Price Without Coupon 2.09

1.88

Limit 2 with this coupon