

WEATHER		
	Min.	Max. Precip.
Thursday, May 17	77	53 0.00
Friday, May 18	85	59 0.00
Saturday, May 19	79	49 Trace
Sunday, May 20	75	47 0.00
Monday, May 21	63	38 0.00
Tuesday, May 22	67	46 0.00
Wednesday, May 23	65	45 Trace

# The Chelsea Standard

ONE HUNDRED-NINTH YEAR—No. 50

16 Pages This Week Plus Two Supplements

CHELSEA, MICHIGAN, THURSDAY, MAY 24, 1979

USPS 101-720

15c per copy

SUBSCRIPTION: \$6.00 PER YEAR

## QUOTE

"The turning points of lives are not the great moments. The real crises are often concealed in occurrence so trivial in appearance that they pass unobserved."  
—William E. Woodward.

## Memorial Day Services Slated Next Monday

Memorial Day services to honor deceased veterans will begin at 9:30 a.m. Monday when veterans, school bands, officials and residents gather to parade through village streets enroute to Oak Grove Cemetery.

Parade participants are expected to meet at the municipal parking lot at 9:30 a.m. where they will line up for the 10 a.m. step-off under the guidance of parade marshal Pat Merkel. Officer of the Day will be armor captain James K. Knott.

Led by color guards of the American Legion and Veterans of Foreign Wars, the parade will follow Main St. to Park, Park to East, East to Middle and Middle to Oak Grove Cemetery. Following will be a firing squad and Chelsea veterans.

Steve Bergmann will direct the Chelsea High school band which will provide marching music for Boy Scouts, Girl Scouts, Cub Scouts and Brownies who will march behind the cars of Memorial Day speakers.

Beach Middle school band, directed by Warren Mayer, will be

next in the parade, followed by children walking and riding decorated bicycles.

Upon arrival at Oak Grove Cemetery, memorial services to past American veterans will be held. Master of Ceremonies Ray Lutovsky will open the services, followed by an invocation by the Rev. Franklin Giebel. The American Legion Auxiliary will then place a wreath in memory of those who died in American and Foreign Wars.

The Memorial Day observance will continue with a selection from the high school band and an address by Lt. Col. Ralph Cowan, retired U. S. Army infantry officer and veteran of WW II, the Korean War and Vietnam. He is currently employed as an admissions officer by Eastern Michigan University, Ypsilanti.

Concluding the service will be a salute from the firing squad, taps and "The Star Spangled Banner" played by both bands. A benediction from the Rev. Giebel will end the ceremony.

The parade will then re-form to march back to the parking lot.



**MAYOR EXCHANGE DAY** in the state of Michigan, a celebration set aside for Michigan Week, brought visitors from Paw Paw to Chelsea last Monday, May 21. Prior to embarking on a day-long sightseeing tour of Chelsea, the visitors and their hosts posed in the Village Offices. They are, standing, left to right, Chelsea Trustee John Popovich, Chelsea Trustee Hal Rady, Lynn Popovich, Paw Paw Mayor Charles Smith and JoAnne Smith.

## Mayor Exchange Day With Paw Paw Highlights Local Michigan Week Activities

A cold, blustery wind blew eight members of Paw Paw's village government to Chelsea Monday, May 21 in celebration of Mayor Exchange Day in Michigan.

Chelsea Mayor Pro-Tem Jim Schardein, Village Trustees Hal Rady, Lyle Chriswell, John Popovich and Administrator Fritz Weber and their wives were on hand at the village offices Monday morning at 10 to greet the windblown visitors.

Paw Paw Mayor Charles Smith and Mrs. Smith, Paw Paw Trustees Dalton Rumsey and David Richardson, and Paw Paw Police

Chief George Fadel, and their wives were introduced to the gathering by Chelsea Mayor Pro-Tem Jim Schardein.

Women present were given corsages of yellow roses and daisies, everyone pinned on name tags and the group posed for several pictures before proceeding to the first of their destinations for the day.

Visitors and guests were scheduled to visit Chelsea Milling Co., Chrysler Proving Grounds, and the Chelsea Medical Center, where they planned to lunch.

Meanwhile, 100 miles west of Chelsea, Village President Don

Wood, Trustee Mike Sweet and Clerk Tom Neumeyer and their wives were enacting similar ceremonies in Paw Paw. The Chelsea administrators were expected to tour the wineries which

are the chief industries in Paw Paw. Monday evening, both parties met in Marshall, the halfway point between the two villages, and dined at Win Schulers.

## Ann Arbor Trust Co. In New Bank Building

Chelsea's newest banking building, the Chelsea Banking Office of the Ann Arbor Trust Co. on M-52, will be the site of an open house from now until Saturday, June 2. The celebration is intended to introduce Chelseaites to the new, locally-designed facilities.

The warm, colonial interior decor is the handiwork of Merkel's Home Furnishings, which designed and executed the co-ordination of wallpaper, carpeting and furniture. Paintings of Chelsea scenes such as McKune Library and the clock tower, done by local artist Ben Power, decorate the walls, together with aerial photographs of nature and wildlife by Dale Fisher.

As part of the open house celebration, a random drawing will be held June 2 to award a photograph by Fisher and one of Bower's drawings to two selected winners. Entry forms are available at the bank and no banking transactions are necessary to enter.

Another facet of the two-week celebration is the huge treasure chest laden with coins in the lobby. Anyone opening a savings account is encouraged to take a greedy handful from the chest, carrying home however many coins may

be scooped and held in one hand. Coffee will be served to visitors, who are encouraged to stop in anytime during regular hours.



**WAITING AT THE STARTING GATE** are the participants in the 1979 Bike-A-Thon held at Chrysler Corporation's Proving Grounds.

## Pledge Total Soars in Cancer Society Benefit

Sunday, May 20 turned out to be a sticky, humid day, but the heat couldn't deter the nearly 260 riders in the fourth annual American Cancer Society Bike-A-Thon at the Chrysler Proving Grounds.

A field of riders that exceeded last year's total by nearly 60, the group raised \$13,000 in pledges to almost double the previous total of \$7,000 pledged.

Most of the riders completed the entire 30-mile course, with four or five intrepid cyclists actually circling the grounds twice, riding 60 miles.

According to Bike-A-Thon co-ordinator Donna Stofer, every-

thing ran smoothly. A welcome refreshment was provided by Chelsea State Bank, which financed orange drink for the hard-working bikers.

Prizes for those with the most pledges and the most money pledged will be awarded on June 7 at Chrysler, with the winners being notified the day before. Prizes include three 10-speed bikes, a tape player, a radio and gift certificates. The grand prize is a bike of the winner's choice from Campus Bike & Toy in Ann Arbor.

Pledge money may be turned in to Agnes Boylan at the 14th District Court office at any time.

## Farmer's Market Will Open Saturday

Chelsea Farmer's Market begins its third year this Saturday, May 26 as buyers and sellers alike converge on a section of the municipal parking lot behind Main St.

Stalls for prospective merchants are available all through the summer. Applications may be obtained at the Village Offices or on Saturday mornings at the market site from the supervisor. Each stall is 14'x24' this year, allowing adequate space to display merchandise and park vehicles.

Early season market goods should include baked goods; seasonal vegetables such as green onions, rhubarb and asparagus; bedding plants such as tomatoes and petunias; house plants; and home-cultivated honey.

Hours are 7 a.m. to 5 p.m. each

Saturday, rain or shine, until Oct. 20.

## Fair Board Needs Help on New Arena

Chelsea Community Fair Board requests the help of any civic-minded community member interested in helping to prepare the Fairgrounds for the 1979 Fair. A new arena is being built and it is hoped that the project can be completed in time for this year's Fair.

The first work bee is scheduled for Thursday, May 31 at 7 p.m. Any help from the community will be greatly appreciated.

## Five Qualify For Girls State Track Meet

Chelsea's girls track team qualified five Bulldogs for the state finals in last Saturday's regional at Milan. To qualify, girls had to finish in the top three in their events at the 16-team meet.

Girls going to state are the 880 relay team of Chris Johnson, Kathy Honbaum, Tracy Bohlander and Debbie Honbaum, and shot putter Mary Boylan.

The 880 relay continued to shine as it has all season, finishing second to Lincoln in a time of 1:50.4. Boylan earned her trip by tossing the shot 34'1", for third place. She also finished fourth in a strong discus field with a personal best throw of 104'1". Mary holds school records in both throwing events. Debbie Honbaum also scored in the 220, where she placed fifth with a 27.6 clocking.

"The girls should be proud of themselves," said Coach Bill Bainton. "The four on the relay team, along with Sue Heller who runs on it sometimes, worked very hard all season. We have consistently bettered last season's best time. Mary has been a consistent win-

ner in both the shot and discus all season. We were hoping she would get to state."

The 20 points earned the Bulldogs 11th in the 16-team field. For the second consecutive year, the winner of the Chelsea Relays won the regional. Monroe St. Mary did it last year and Dexter won this year with 77 1/2 points.

Lincoln and Saline finished third and fifth, respectively, and South Lyon's Cheryl Scheffer ran away with the mile and two-mile runs. The strength of the Southeastern Conference this spring was evident.

After Wednesday's conference meet, some of the Bulldogs will run in the Jackson Honor Roll meet Tuesday, May 28 at Northwest. Then, for five of them, it's on to the State Class "B" Championships Saturday, June 2, at Houseman Field in Grand Rapids.

Winners at the regionals, and their scores were: discus, Dawn McPhail, Airport, 109'3"; shot put, Jancan Wiltse, Pinckney, 34'9 1/2"; long jump, Chris Rotunno, Saline, (Continued on page eight)

## R. Phillips Acquitted In Assault Charge

Robert M. Phillips, 22, of 521 Lane St., was acquitted on charges of felonious assault Friday, May 18 in Washtenaw County Circuit Court.

The charges stemmed from a Dec. 23, 1978 incident in which Phillips and neighbor George Lovely engaged in an argument at a party in Phillips home, culminating in the shooting of Lovely with a .22 caliber rifle.

Lovely was struck in the upper chest by the bullet and was taken to University Hospital for treatment. Chelsea police found and arrested Phillips at his home.

Phillips was arraigned on charges of assault with intent to murder, which were later reduced to charges of felonious assault by 14th District Court Judge Kenneth Bronson. Conviction of felonious

assault carries a maximum penalty of life imprisonment.

The trial was heard in Washtenaw County Circuit Court where felony cases for the 14th district are held. Jurors were selected on Monday, May 14 and the proceedings ended Friday, May 18 with a not guilty verdict brought in by the jury at approximately 4 p.m.

In the course of the week-long trial, Phillips took the stand in his own defense. At one point, Lovely told the judge that he felt he may have caused Phillips to shoot him, but Lovely was not permitted by visiting circuit Judge Roy Daniel of Oakland county to read his statement to the jury.

Phillips was defended by Jack Garris of Garris & Garris of Ann Arbor.

## Baccalaureate Services Set For June 3

Traditional Baccalaureate church services will be held for Chelsea High School 1979 graduates, their families and friends on Sunday, June 3 in the CHS auditorium at 7:30 p.m.

Theme of this year's service is "Passages," as students and guests reflect on the passage from one way of life to another, particularly from high school to the world beyond.

Included in the service will be hymns, a benediction, scripture reading, invocation and a cap and gown procession.

Conducting the evening service will be the Rev. John Elliott, Pastor of North Lake United Methodist church, and the Rev. Fr. Bob Weibart, an Episcopal priest serving as pastoral counselor-ethicist at the Chelsea Family Clinic at the Medical Center.

The program is sponsored by the Chelsea Ministerial Association in cooperation with the Chelsea School District.

## Need Early Copy For Holiday Week

Because of the upcoming Memorial Day holiday, the Standard requests that all copy be submitted as soon as possible.

(Continued on page eight)



**CHELSEA'S GIRLS TRACK TEAM** recently qualified five girls to travel to the state championships next week in Grand Rapids. But, all team members put forth extra effort this year and Coach Bill Bainton asserts that, "The girls should be proud of themselves." Competing for the improving Bulldogs this year were, front row, left to right, Beth Heller, Cheryl Hankerd, Nancy Hastings,

Teresa Hoffman, Debbie Honbaum; center row, Sue Heller, Lorie Vandegrift, Barb Davis, Chris Johnson, Pris Drew, Kathy Honbaum, Nancy Heller; rear row, Coach Bill Bainton, Marlene Williams, Dawn McDowell, Mary Boylan, Tracy Bohlander, Lisa Vandegrift, Maggy Sweet. Not pictured are Cheryl Hedding, Jane Lantila and manager Julie Sundling.

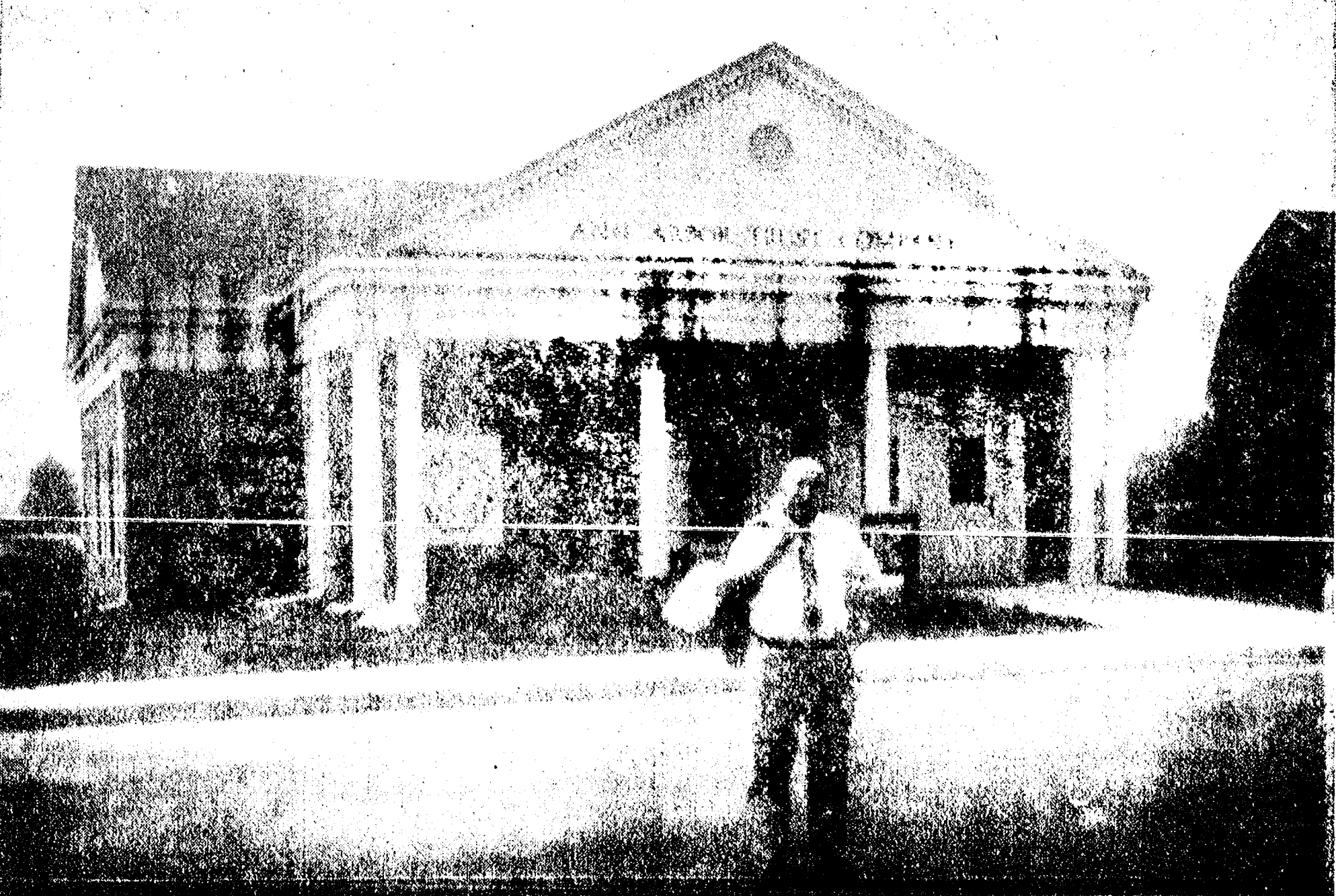

**OPEN HOUSE UNDERWAY:** Bill Bott, manager of the Chelsea branch of the Ann Arbor Trust Co., ends another day of hard work preparing the bank's new building on M-52. The bank is holding

open house from now until June 2, with refreshments and greetings for visitors from Mr. Bott and his staff.



Established 1871 **The Chelsea Standard** Telephone 475-1371

Walter P. Leonard, Editor and Publisher  
Excellence Awarded By Michigan Press Association  
1951-1952-1953-1961-1965-1966

Published every Thursday morning at 300 North Main Street, Chelsea, Mich. 48113, and second class postage paid at Chelsea Mich., under the Act of March 3, 1879.

Subscription Rates (Payable in Advance)

In Michigan:		Outside Michigan:	
Single Copies	\$ .20	Single Copies	\$ .25
Six Months	\$3.50	Six Months	\$4.50
One Year	\$6.00	One Year	\$8.50

MEMBER **NATIONAL ADVERTISING REPRESENTATIVE:**  
**NATIONAL NEWSPAPER**  
Association - Founded 1888

MICHIGAN NEWSPAPERS, INC.  
257 Michigan Ave.  
East Lansing, Mich. 48823

## Uncle Lew from Lima Says:

DEAR MISTER EDITOR:

The fellers had Memorial Day on the agenda at the country store Saturday night, but the discussion covered just about everything but. Thinking of the holiday, Clem Webster said it is sad that we'll be too busy killing one another on the highways of America to give much thought to the good men that give their lives to protect her. Clem said he hadn't heard much lately about states wanting to raise the 55 mile speed limit, and he wondered if the argument that slower speed saves lives might of carried the day.

Speaking of driving, Bug Hoo-kum had a clipping that took the fellers by surprise. It said that a recent study held to the claim that women drivers are safer than men. Bug said ever time this question comes up the answer comes up the same. Women have fewer wrecks than men,

and that finding is based on percentage of drivers. Bug said insurance companies go along with these figures, but nobody has come up with a reason why it's so, special with the known fact that a woman can't handle a car as good as a man.

Actual, broke in Ed Doolittle, you find crazy drivers in all shapes and sizes and ages. If we figured our mental age by the way we act behind the wheel of a car, Ed said, we'd have the cost of education licked, cause a heap of us never would get old enough to start school. Ed said he saw a item the other day where a driving teacher final got the student to use the turn signal switch, but he give up on learning him left from right. Ed said that kind of driver is the reason all these superhighways are built for two cars to run in each direction, with one lane on each side for picking up the pieces.

Zeke Grubb said he had been searching the papers for word on the crab grass at Three Mile Island. He recalled a claim some years back by the American Institute of Science that nuclear radiation was bad news for everything but crab grass. Zeke said that accident earned a place in history as the most reported event of its time, and in all that news not a word about crab grass. In the meantime, Zeke said, he is holding to his belief that man is yet to come up with a way to get rid of the stuff. You can chop it, burn it, bury it, beat it, cuss it and pray over it. Zeke said, and it'll be back next year. He said the only plan that has a chance is for the Government to declare crab grass a cash crop and put it on the list for support. Surely then an insect or a blight that can kill crab grass will come along, was Zeke's words.

General speaking, Mister Editor, the fellers was viewing everything with alarm during the session. Bug bring up a item about the states working on new ways to execute criminals. He said Oklahoma and Texas already have decided to go with injection of a drug, and North Carolina is trying to get rid of its gas chamber in favor of the injection. You don't get these things ready unless you plan to use em, Bug said, and he was wondering if these kind of laws means a shift in thinking about legal killing.

Yours truly,  
Uncle Lew.

## MASONRY

FIREPLACES  
BRICK AND BLOCK  
LAYING

FREE ESTIMATES

**DENNIS GAREN**  
Ph. (313) 475-2584

## MICHIGAN MIRROR

By Warren M. Hoyt, Secretary, Michigan Press Association

### Budget Process Behind Schedule

Due to a spat between the executive and legislative branches of government, the state budget will not likely be completed prior to the summer recess.

A deadline of July 1 will not likely be reached as revenue and proposed budget figures between the two branches do not correspond.

The state's new fiscal year, however, does not begin until Oct. 1, but the budget writing process normally is basically complete by the summer so public schools and the state's institutions of higher education have an idea of their budget prior to the opening of fall classes.

Sen. Jerome Hart (D-Saginaw), chairman of the Senate Appropriations Committee, blamed Governor William G. Milliken for submitting unrealistic budget figures.

He added that because of a threatened deficit in the current fiscal year, increased budget and revenue problems in 1979-80 and uncertainties due to implementa-

tion of the tax limitation amendment, the budget writing process is far behind schedule.

"The governor's proposed 73-80 budget is currently well out of balance and it was out of balance when he presented it to us (the legislature), and I am fairly certain he knew it. I can understand emergency supplemental requests but I cannot tolerate executive budgets being purposely out of balance when they are presented," Hart said.

Management and Budget Director Gerald Miller, on behalf of the governor, denied that the budget proposals are deliberately out of balance. He said, however, because the legislature has not accepted some recommendations of the governor and because of a worsening economic situation, revised budget proposals will be submitted.

The department has presented to the governor options for revising the budget, but no final decisions have been made.

Major factors leading to a re-

vision of the budget are \$15 million extra needed to provide full 7 percent pay raises to civil service employees and extra money required for Medicaid and aid to dependent children programs.

Hart points to those two items plus revenue estimates from the Senate and House fiscal agencies that are lower than the governor's, some \$50 million extra needed in the 1979-80 budget because of various obligations that were excluded in the governor's budget and changes required in the budget format and process due to the tax limitation amendment.

The Senate fiscal agency is projecting state revenues will fall \$35.8 million under the governor's projected revenue level. They further charge the governor overlooked \$167 million in needed expenditures.

### Unemployment Levels Reach 24-Month High

Adding to the state's budget problems is the fact that Michigan's unemployment rate in April was the highest recorded since August, 1977.

The 8.8 percent rate represents 368,000 out-of-work employees in the state.

Employment Security Commission Director S. Martin Taylor, said normally April figures are down, but blamed the recent Teamsters strike for contributing to the current year's rate.

"At this point, we are uncertain if the trend of higher unemployment is developing since the Teamsters dispute and Easter both occurred during the survey week," Taylor said.

The 8.8 percent rate compares to a 6.6 percent figure for the 1978 period 8.0 percent for March.

The number of employed persons is about 3,888,000, which is about 610,000 fewer than in March.

More than 40 out of every 100 adults American males are armed forces veterans.

## Fuel, Weight Tax Receipts Jump 37%

State fuel and weight taxes collected by 37 percent in the first quarter of 1979 compared with the same period of 1978, the Michigan Department of Transportation reported today.

Receipts in Chelsea came to \$1,112 in the first quarter of 1979, as opposed to \$23,440 in the same period last year. For Dexter, the figure was \$14,512 in 1979 against \$1,543 in 1978. In Warren, the figure was \$1,617 compared with \$1,472, 134 last year.

The increase reflects higher gasoline, diesel fuel and license plate fees contained in a package of transportation bills approved last fall. Weight taxes were raised an average 30 percent, effective with the start of the new licensing year, Nov. 1, and fuel taxes went up two cents a gallon on Jan. 1.

Fuel taxes for the January-March quarter totaled \$124,230,707, up by \$23,412,416, or 23.2 percent, from the same three months of 1978. Receipts for the quarter included only two months' collection of revenue at the higher rates, since the state did not begin receiving the additional income until Feb. 1.

Weight taxes totaled \$150,922,463, an increase of \$49,784,906, or 49.2 percent, from the first quarter of 1978.

Interest earnings and miscellaneous revenues produced \$5,648,835, a total of \$280,891,946 in the Michigan Transportation Fund.

After deduction of collection costs and various grants totaling \$13,597,50, the \$267,292,444 is being distributed according to formula. The bulk is used for construction and maintenance of Michigan's some than 118,000 miles of state highways, county roads and municipal streets.

The state's new comprehensive Transportation Fund, which supports public transportation and rail programs, will receive \$22,118,573, or 8.3 percent of the total. The same fund receives a portion of

## Keith Gauthier Returns From Navy Exercise in Western Pacific

Navy Seaman Apprentice Keith Gauthier, son of Victor H. Gauthier, 12103 Trinkle Rd., Chelsea, recently returned from deployment in the Western Pacific.

He is a crewmember aboard the ammunition ship USS Flint, home ported in Concord, Calif. While deployed, his ship operated as a unit of the U. S. Seventh Fleet.

During the cruise, his ship participated in training exercises with other Seventh Fleet units and with ships of allied nations. Additionally, his ship was involved in the rescue of 80 Filipino fishermen after their fishing boat ran aground in the South China Sea.

Port visits were made in the Philippines, Japan, Korea and Taiwan.

The Flint is 564 feet long, displaces 20,500 tons and carries a crew of 401 officers and enlisted men. She is designed to provide rapid transfer of missiles and munitions to other ships.

A 1975 graduate of Belleville High School, Gauthier joined the Navy in June 1975.

## JUST REMINISCING

Items taken from the files of The Chelsea Standard

### 4 Years Ago...

Thursday, May 28, 1975—

The first Southeastern Conference Girls Track champs are members of Chelsea's girls track team, who took the title last Friday in the SEC league meet.

Honeggers and Co., Inc., headquartered in Fairbury, Ill., has announced that Jerry Heydlauff has been named Chelsea Operations Manager for Big H Feeds at the Chelsea plant.

Jane Mann, daughter of Mr. and Mrs. Paul Mann, 637 Flanders St., was awarded a BS degree in Physical Therapy from Texas Women's University, Denton, Tex., May 17.

The first Washtenaw Area Diabetes Bike-A-Thon will take place Sunday, June 7 at Eastern Michigan University.

The 93rd annual Memorial Day observance will be held at Waterloo Methodist church this Sunday. The address will be delivered by the Honorable Frederick O. Sili, probate judge of Jackson county.

A service and appreciation award to Walter Schrader, Sr., was presented by American Legion Commander Bill Coltre, along with other war veterans Monday, during Memorial Day celebrations in Chelsea.

### 14 Years Ago...

Thursday, June 3, 1965—

Following more than 19 years of service on the Chelsea police force, Patrolman Frank L. Reed retired on May 15. His retirement was marked by a dinner at Schumm's restaurant, attended by Police Chief John Palmer, his fellow officers and other community officials.

Chelsea businessman Emmett M. Hankerd has sold his service station on Main St. (across the street from Federal Screw Works) which he has owned and operated since May 10, 1937. The new proprietor is Walter Bolanowski, 46, of Lyndon township.

St. Louis School for Boys will celebrate its fourth anniversary with an open house and spaghetti dinner on Sunday, June 6 from 12 to 7 p.m.

Fritz Wagner and Pat Merkel are back from their eight-month "jaunt" in Africa. They arrived here Sunday; however, one of the motorcycles on which they had traveled around Africa developed trouble and had to be left in Detroit.

Barry Visel was the 1965 recipient of the John Philip Sousa Award at Chelsea High school. The annual award is customarily presented in a surprise ceremony at the spring band concert, and is given to the outstanding senior

in the high school band on the basis of leadership service and musicianship.

### 24 Years Ago...

Thursday, June 2, 1955—

Robert Strieter, son of Mr. and Mrs. Julius Strieter, has accepted an appointment as assistant principal and athletic director of the new Lakewood Junior High school in St. Clair Shores.

M. J. Anderson was an honored guest at the dedication of Veteran's Memorial Park in Bay City, Monday afternoon.

Michael Foster, son of Mr. and Mrs. Dudley Foster, suffered bruises in a bicycle-automobile collision on Main St. Friday noon.

George Sweeney, MEFN 3-C, who returned from a Mediterranean cruise last Thursday, spent from Friday until Tuesday at the home of his parents, Mr. and Mrs. Donovan Sweeney.

Chelsea High school band members and their director, Eugene Shroyer, are participating in three Memorial Day parades this year. Their busy schedule begins today with an appearance in the Ann Arbor Memorial Day Observance.

Bareis school, District No. 3, Lima Township, turned down annexation to the Chelsea Agricultural Schools school district by a vote of 15 "no" and 7 "yes" at the election held at the Lima Center Community Hall.

### 34 Years Ago...

Thursday, May 31, 1945—

It is a startling announcement that the sales of E bonds for the week of May 19 to 26 was only 36 percent of those made the week preceding.

Construction of a new dairy plant has been started by Weinberg Dairy at their farm one mile west of Chelsea on Old US-12.

Girl Scouts will collect waste fats on Saturday, June 2. Please have fats ready for the girls.

Mrs. Ruth Wilkerson, assistant librarian of the Chelsea Public Library, is attending a workshop for librarians in rural, village and small city libraries of southeastern Michigan.

The State Farmers' degree in the Michigan Association of FFA has been awarded to Dean Schweinfurth, Chelsea High school senior. The award includes a gold Future Farmers emblem.

Foster's Tavern, located four miles west of Chelsea on US-12, was completely destroyed by fire early Monday morning. Cause of the fire is unknown, although it is believed the building may have been struck by lightning during the severe electrical storm.

## Plan Ahead for Needed Trucks, Railroad Cars

Farmers are being urged by Michigan Department of Agriculture officials to plan ahead for transportation of needed supplies and equipment.

"With the existing shortage of rail cars and trucks, combined with the fuel shortage and recent strike situation, heavy demands for transportation services, equipment and facilities could cause problems," according to Dean Pridgeon, MDA's director.

"During the first part of spring, there are many requests for these services and farmers may be caught short."

Pridgeon suggests farmers anticipate their requirements and remain in contact with their transportation firms and truck brokers to make certain supplies and equipment will be shipped on time.

"A similar situation occurs when harvest season arrives and transportation is needed to move products to market," Pridgeon said. "Advance planning can help to alleviate problems and reduce transportation costs."

**Hickory Smoked**  
**Bacon . . . . . lb. 79c**  
**Whole or half pig . lb. 98c**

**DUNBAR'S**  
**DEXTER FOOD LOCKERS**

Paul Dunbar, Owner 8063 Main St., Dexter  
Ph. 426-8466

## KITCHEN REMODELING

★ We of Dutch Country are kitchen remodeling specialists.  
★ Expert installation available.  
★ Free design layout service.

★ Featuring: HAND CRAFTED AMISH CABINETS.  
★ Distinctive "GOLDEN OAK CABINETS" By Continental.  
★ Jenn-Air Appliances ★ Delta Faucets ★ Elkay & Kohler Sinks.

VISIT OUR SHOWROOM

**DUTCH COUNTRY KITCHENS**

146 E. Main 428-7292 Manchester

Tonight and Every Thursday  
**THE CAPTAINS TABLE**  
**ROAST BEEF BUFFET**



"Carved Before Your Eyes"  
Serving from 4:30-9:30 p.m.

The Captains Table - 8093 Main St., Dexter

# Why some people get a Greater return on their money.

Some people get a higher return on their money, because they put their dollars in higher interest paying certificates of deposit at Great Lakes Federal Savings. You can, too.

For example, if you have savings, securities or property that are earning 5% or less, you can switch to Great Lakes Federal Savings 8% per annum certificates of deposit (effective annual rate 8.30%) and increase your yearly income significantly.

Take a hard look at all of your invested dollars. This includes savings accounts, securities, property, savings bonds, paid up insurance policies and any other form of investment you may have.

Some could be paying you as little as 5%, 4%, and even less. A switch to some of Great Lakes Federal Savings higher interest paying certificates of deposit could add many hundreds of dollars to your annual income.

We would be very happy to discuss with you how our many plans can help you.

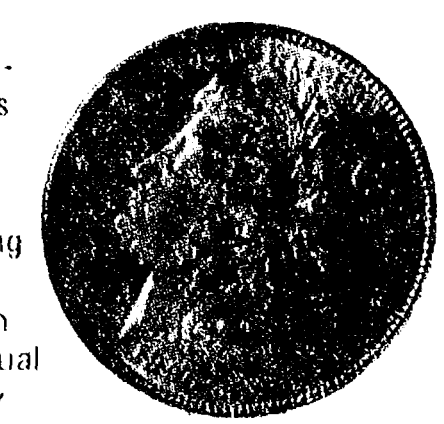

INTEREST RATES PER ANNUM	EFFECTIVE ANNUAL YIELD
8.00%	8.30%
7.75%	8.03%
7.50%	7.71%
6.75%	6.92%
6.50%	6.66%

Federal Regulations Require Substantial Penalty for Early Withdrawals From Certificate Accounts

# GREAT LAKES FEDERAL SAVINGS

Offices in: Ann Arbor, Battle Creek, Albion, Bellevue, Brighton, Chelsea, Coldwater, Dexter, Hastings, Jackson, Manchester, Marshall, Richland, Saline, Ypsilanti  
Member FSILC



**"Two-Party Budget Service may help you save money on your phone bill."**

**Michigan Bell**

Michigan Bell... people who enjoy serving people.

**Two-Party Budget Service** is especially designed for people with fixed incomes, such as retirees. For a low monthly charge\* you would share a two-party line and have an allowance of 44 local calls a month. Extra local calls you make are only 5.1¢ each. This is about the lowest-cost phone service in the country. If you think Two-Party Budget Service might be what you need, just call your Michigan Bell Business Office and talk to a service representative about it.

\*Plus rural zone charges where applicable.



# Chelsealand Painters Art Show Sale Slated

Chelsealand Painters' sixth annual Art Show and Sale will be held from 10 a.m. to 5 p.m. Saturday, June 2 and Sunday, June 3 at Chelsea Medical Center.

Twenty artists, under the direction of Betty Maxwell, will exhibit and sell watercolors, acrylics, collages and drawings with prices beginning at \$5. A percentage of the proceeds will provide a medical scholarship.

Chelsea Community Auxiliary will assist with refreshments as well as conducting tours of the hospital facilities. Folk music and entertainment will be provided by "Gemini" of Ann Arbor and "De-

## College Week 1977 Offers Classes for Family Learning

In keeping with the International Year of the Child, College Week 1977 on the Michigan State University campus includes a number of classes for and about families with children.

Sponsored by the Family Living Education Program of the Michigan State University Co-operative Extension Service, College Week is more than a half-century old. This year, the event is set for June 18-21, with more than 50 classes and activities planned for an expected audience of more than 1,000.

College Week "students" may either take three classes during the four days or choose "Values Development — The Parents' Part," an in-depth look at how a child's moral judgment develops. Ted Ward, co-director of the Michigan State University Educational Development Program, will teach the class.

A class examining the effect of television on children will be taught by Eileen Earhart, chairperson of the Michigan State University Department of Family and Child Sciences. "By high school graduation, the average child has spent more time in front of television than in class," she notes.

## VOTE RON MONTANGE for SCHOOL BOARD

Paid for by  
Ron Montange for  
School Board Committee  
Thomas Neumeyer, Chairman

We're proud to belong  
to the Seiko family.

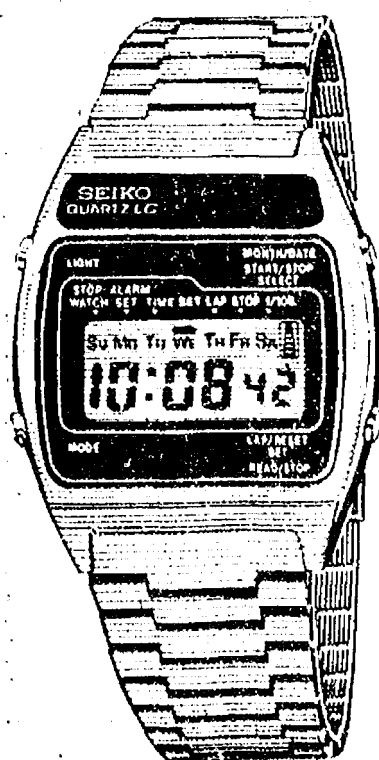

Model No. FB001M—  
\$250.00.  
Stainless steel, black  
dial frame, adjustable  
bracelet.

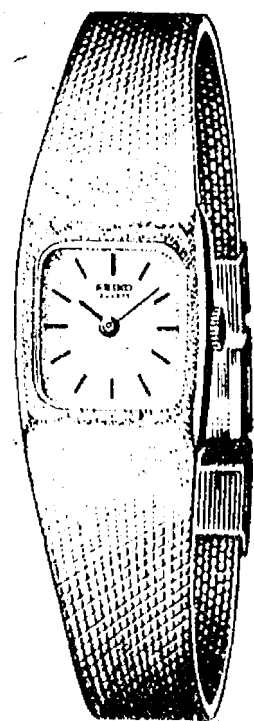

Model No. YL130M—  
\$275.00.  
Yellow top/stainless  
steel back, textured gilt  
dial, adjustable bracelet.

You won't have to look far to find just the Seiko watch you want. We have one of the largest and most varied selections in town. Seiko Analog Quartz watches, Multi-Mode LC Digital Quartz models, Automatic chronographs, wrist alarms, sport models, elegant dress watches and more. Exquisitely styled for men and women. Come see an exciting range of the world's most dazzling precision timepieces. Right here!

SEIKO

Winans Jewelry

## Summer Food Service Program Being Organized

The Summer Food Service Program, sponsored by the Washtenaw County Community Services Agency, will have its first workshop Wednesday, May 30, 2 p.m. at the Ann Arbor Community Center, 325 N. Main St. All site sponsors and site supervisors are required to attend.

The Food Service program is designed to provide free nutritional meals for low-income children 17 years of age or younger, without regard to race, sex, religion, color, national origin, or handicap. It is funded by the United States Department of Agriculture's Food and Nutrition Service and administered through the State Department of Education. CSA is the only local sponsor of the Summer Food Service Program.

Primary goal of the program is to provide a replacement for meal programs available to children during the academic year through the public schools. The program begins June 6 and lasts until Aug. 31.

CSA officials expect to serve 35,000 box lunches and 40,000 snacks during the course of the program.

Any public or private non-profit organization providing recreational, educational or cultural enrichment activities for youth can qualify for meal service if at least one-third of the children attending are from low-income families or the site is in an area where low-income families make up at least one-third of the population.

If interested in participating, you may send a representative to the meeting. Further information may be obtained by calling Flora Burke at 994-1650 at the Washtenaw County Community Services Agency. Volunteers skilled in physical education, recreation, crafts and child entertainment are needed.

## Ruth Circle Notes

A well-attended meeting of the Ruth Circle Methodist Women enjoyed a May pot-luck noon lunch in the Crippen Building of the Village apartments on Wednesday, May 16.

Serving as hostesses were Mrs. Ethel Fleener, Martha Earles, Mrs. Louise Gaunt and Mrs. Elizabeth Harper.

Following a short business meeting and devotions by Marjorie North, the afternoon was a social time.

This meeting concluded this year's regular monthly meetings until September.

## TYPIST NEEDED

Accurate, 55-60 wpm.

Learn a fascinating new skill in Teletypesetter perforator operation.

Position now open.

Apply in Person

The Chelsea Standard



Mr. and Mrs. Richard J. Durden

## Deborah Shadoan, R. Durden Wed at Congregational Church

P. Deborah Shadoan, daughter of Dr. and Mrs. James D. Shadoan of 314 Washington St., wed Richard J. Durden of Wichita, Kans., son of Mr. and Mrs. J. N. Durden of Des Moines, Ia., in an afternoon ceremony at the First Congregational church in Chelsea, Saturday, May 12.

The Rev. Carl Schwarm officiated with the Very Rev. Jerrold Beaumont of St. Barnabas Episcopal church assisting.

The bride wore a gown with a sheer overlay of ivory chiffon in a Victorian style, with yoke and cuffs of French lace and seed pearls. She wore a matching picture hat trimmed with the same lace and pearls and carried a classic cascade bouquet of gardenias and ivy.

Maid of honor was Brenda Shadoan of Chelsea, sister of the bride. She wore a floor-length, pink Qiana gown with a gathered yoke and bracelet-length sleeves. She carried a small wicker basket filled with pink silk roses, ivy and a gardenia.

Bridesmaids were Sandra Shadoan of Chelsea, the bride's sister, and Susan Beaumont of Chelsea. Their dresses and flowers were identical to those of the maid of honor.

Mother of the bride chose a full-length emerald green Qiana gown with a bloused chiffon print overlay, belted at the waist. Mother of the bridegroom wore a mint green, floor-length sheath with a

## Sensory Integration Program Designed For Learning Disabled

Chelsea Community Hospital will be sponsoring a Sensory Integration program designed for learning disabled children of elementary and preschool age. If a child is having difficulty in school due to hyperactivity, short attention span, poor co-ordination, poor hand function or writing skills, muscle weakness, is listless or fidgety, a learning disorder may be the problem.

The program focuses on the mastery of the basic senses of taste, touch, sight, sound, balance and movement.

A registered occupational therapist will direct the groups and each child will be evaluated for his or her particular level of functioning. The program will be held at North Elementary school in Chelsea, from 8:30 a.m. until 12 Monday through Friday.

If you are interested in the program, please call Pat Kubany, director of occupational therapy, Chelsea Community Hospital, 175-1311.

## CAROL'S CUTS

328 Wilkison

Monday, Wednesday  
and Friday

475-7094

Appts. Only

9:30 a.m. - 3:00 p.m.

The Chelsea Standard, Thursday, May 24, 1979 3

## Senior Citizen Nutrition Program MENU and ACTIVITIES

Week of May 27-31

Friday—Noon lunch of cornflake lamb chicken, orange glazed sweet potatoes, applesauce gelatin, rye bread and butter, seasonal fresh fruit, beverage. Cards and games, recorder class, Bible study.

Monday—Memorial Day holiday. Site closed.

Tuesday—Noon lunch of western meatloaf, mashed potatoes, peas 'n carrots, wheat bread and butter, apricots, beverage. Cards and games.

Wednesday—Noon lunch of Hawaiian chicken and rice, orange

glazed beets, creamy cole slaw, cornbread and butter, peaches, beverage. Cards and games, RSVP Recognition Dinner, lawyers. Thursday—Site closed.

## Girl Scouts...

TROOP 81—Monday night Troop 81 had our last Brownie meeting for this year. We used all kinds of seeds to make a hen seed plaque. Eight of our girls will fly up to be Junior Girl Scouts Tuesday, at Pierce Park.

Christine Young, scribe.

## WE COME TO CHELSEA and DEXTER

to renew your carpet,  
upholstery, drapes, and walls.

SATISFACTION GUARANTEED

## BEST WAY CARPET CLEANING

333 8th  
Ann Arbor 663-2733

## 20% off custom-made draperies

Our finest fabrics for your selection... any custom treatment you desire. Our designers can help you make the right choice at savings. For instance, a full length antique satin drapery for your 50" window would cost only \$83, if ordered before June 23.

*Merkel*  
HOME FURNISHINGS  
PHONE 475-8621

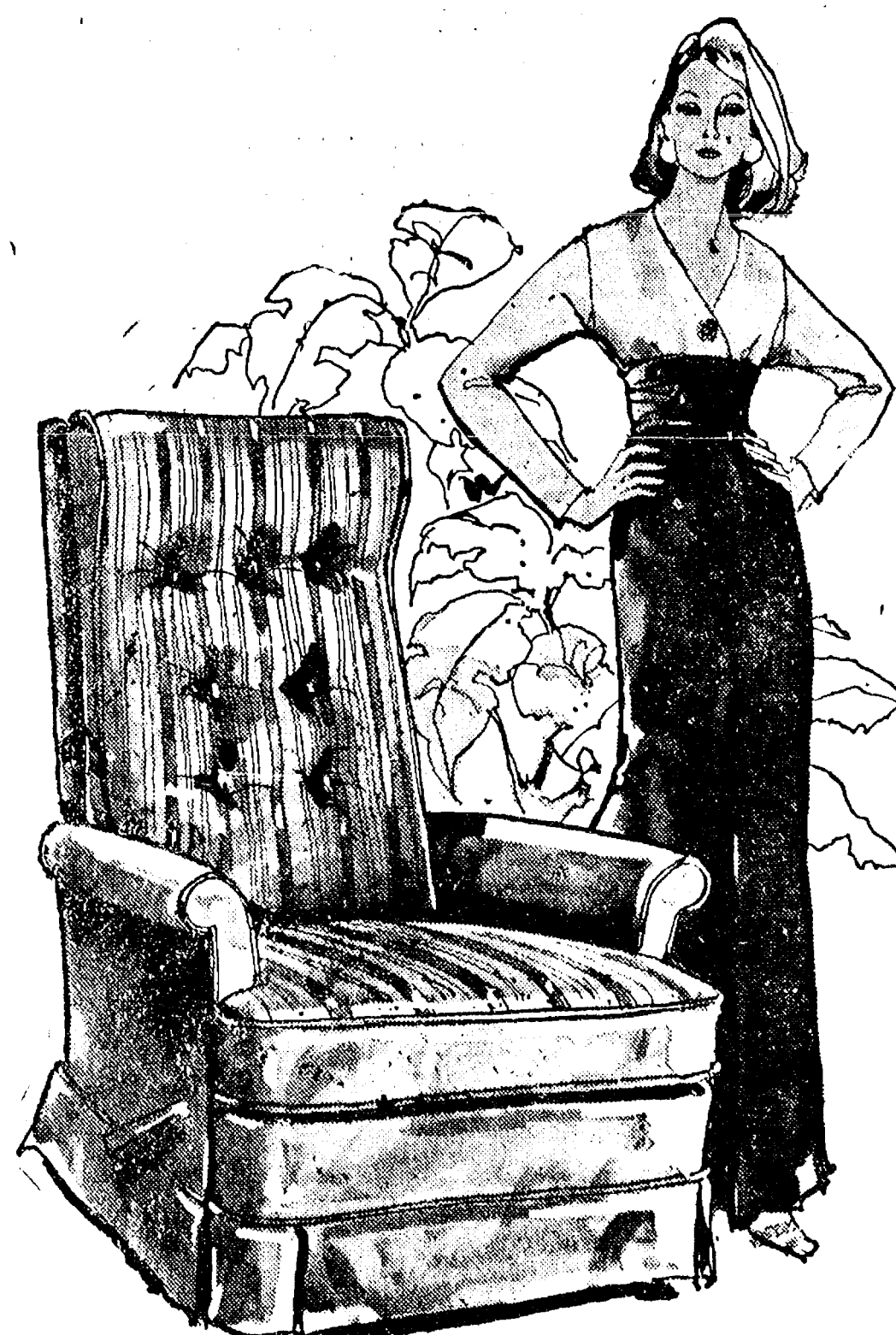

## EVERYDAY LOW PRICES ON LA-Z-BOY FOR COMFORT ON DAD'S DAY... ANY DAY

The beauty of a chair that gives you total feet-up stretch-it-all-out relaxation is great to give, great to receive. And best of all, you save when you buy at Merkel's. LA-Z-BOY, BERKLINERS, BURRIS... SELECT YOUR FAVORITE STYLE IN HANDSOME FABRIC OR VINYL AND GIVE A NEW DIMENSION IN COMFORT.

*Merkel*

FURNITURE  
AND CARPET

OPEN MONDAY, THURSDAY AND FRIDAY UNTIL 9  
Use Your Visa, BankAmericard or Master Charge

## DANCER'S MEMORIAL DAY SALE

Thursday, Friday, Saturday, May 24-25-26

HANG TEN  
CO-ORDINATES  
20% OFF

WOMEN'S  
SWIM SUITS  
10% OFF

PLAYTEX  
CROSS-YOUR-HEART  
BRAS  
20% OFF  
(Until June 16th)

MEN'S & BOYS'  
SPRING JACKETS  
10% OFF

MEN'S  
MOVIN' ON JEANS  
20% OFF

MEN'S  
BASIC LEVI'S  
\$14.99

A new shipment of women's Levi's Bendovers  
has just arrived!

DANCER'S  
Chelsea's Friendly Dept. Store



## JV Softball Team Wins 3 of 4 Last Week

Chelsea High junior varsity softball team had a full week of competition last week as they played four games in five days.

Monday, the JVs met Lincoln on the home field and came away with a 19-17 win in a game that saw the lead swing back and forth.

Amy Unterbrink started for Chelsea on the mound and picked up her third win of the season. Amy started well but ran into trouble in the fourth and fifth innings. She produced 10 of the first 11 outs with strike-outs, but suffered from control trouble which produced 13 runs for Lincoln. Diane Thompson and Ann Eisele produced relief help for Chelsea in the fifth and seventh, limiting Lincoln to just four additional runs.

Laurie Cobb, Kelly Hense and Amy Unterbrink led the Chelsea hitting attack with two hits each, while Cara Feeney and Kelly Hense each scored four times. Both Bush produced one of the two key hits in the game as she came off the bench (where she had been recovering from a foot injury) and with two out and the bases loaded, delivered a solid single that cleared the bases to produce three runs.

In the sixth inning the key hit of the game came off the bat of Diane Thompson, as she drove in the final two runs of the inning which provided to be the winning margin in the game.

The JVs picked up their second win of the week on Tuesday, as a weak Milan team fell victim to the mercy rule, 27-14, on Chelsea's home field.

Ann Eisele picked up her third win of the season as she limited Milan to just three runs and no hits in three innings. Ann was relieved in the fourth inning as Coach Waller took the opportunity, with Chelsea leading, 25-3, to give some of Chelsea's other pitchers and players a chance to see some game action.

### SCHOOL LUNCH MENU

Week of May 28-June 1  
Monday—Memorial Day. No school.

Tuesday—Submarine sandwich, soup of the day and crackers, sun shine salad, milk.

Wednesday—Pizza, buttered corn, peanut butter sandwich, dish fruit, bar cookie, milk.

Thursday—Hamburgers on buns, buttered diced carrots, french fries, apple-crumble cake, milk.

Friday—Fish sticks, mashed potatoes and butter, buttered vegetable, bread and butter, ice cream cup and cookie, milk.

All services and assistance provided by the Department of Labor for middle-aged and older workers is open to those encountering, or who anticipate encountering difficulty in securing and maintaining employment due to reasons related to age or characteristics associated with age.

Paula Haist and Angie Inglis had excellent days at the plate. Haist had four hits, scored four runs and drove in five runs, including a grand slam home run in the first inning. Inglis smacked three hits, scored four runs and produced five RBI's. Her hits included a double and a triple.

Diane Barcis also had a fine day at the plate, as she went three for three, with two singles and a walk. Shelly Weber, who has been playing hurt for the last two weeks, had a single and a double to regain her early season form.

Thursday, the JVs slumped badly after racking up their two victories earlier in the week. They traveled to Saline and were shut out for the first time in three years. Saline put the JVs away, 11-0, in six innings as Chelsea failed to solve the mystery of the "slow" pitch.

Shelly Weber received her first start of the season, after some fine relief work and pitched well, giving up just one hit and six walks while striking out four. Shelly was victimized by some excellent Saline baserunning and a little sloppy play by her teammates in the field.

Saline scored their 11 runs on just three hits and played excellent defense against Chelsea. Chelsea out-hit Saline but failed to score as the Saline pitcher did not give up a single walk during the game and the Saline pitcher defense played without an error. Chelsea will meet Saline at home this Tuesday and hopes to avenge this demoralizing loss.

Friday the JVs traveled to Dexter with the shadow of the loss to Saline hanging over their heads. The girls responded well as they pounded out a 24-2 five-inning victory over Dexter.

Amy Unterbrink tossed her third no-hit game of the year as the hard throwing freshman completely dominated the Dexter hitters. Amy struck out 12 Dexter batters, accounting for 12 of the 15 outs in the game. She also reduced the number of walks she is prone to give, walking only six and hitting only one batter.

Amy was also the leading hitter in the game as she stroked two singles and her first home run of the year.

Paula Haist also contributed to the hitting attack as she belted her second grand slam home run of the week in the fifth inning. Paula added six more RBI's to her team leading total, giving her 50 for the season with four games to go. This is already a record for any JV in the last three years.

Paula, who does most of the catching for the team, also is the second leading scorer and second leading hitter.

Cathy Wade had a perfect day at the plate with two singles and a walk, while she scored three runs.

Molly Feeney was carried from the field after she injured her ankle sliding into second base in an attempted steal.



JV SOFTBALL REGULARS: This year's good season for the junior varsity softball team is a result of more than luck. Long practice hours and effort have given the team a successful record thus far. Doing more than their share of the work are, standing, left to right, Kelly Hense, who is a sophomore starting centerfielder and third baseman playing her first season; Ann Eisele, who is a starting first baseman and freshman pitcher with a 3-1 record; Cara Feeney, team leader in slugging with a .488 average; Kneeling, Paula Haist, team leader in RBI's; and Shelly Weber who leads the team with 34 walks and is second to Feeney in stolen bases.

### Chelsea Woman's Granddaughter Earns Degree in Nursing

Mary Rickelmann of Pinckney, granddaughter of Mrs. Verne Buehler, 126 Wilkinson St., graduated Sunday, May 5 from Madonna College with a BS degree in nursing.

Miss Rickelmann graduated with honors and will be employed at University Hospital in Ann Arbor. Her parents are Mr. and Mrs. Richard Rickelmann of Pinckney.

## Good Things Growing In Michigan

Asparagus, the first Michigan vegetable to appear in spring, is perfect when served with butter, salt and pepper, or combined with various seasonings and sauces.

Try french fried asparagus spears dipped in egg batter and fried in hot fat, asparagus topped with hollandaise sauce, or asparagus meringue pie! The good things growing in Michigan include the third largest production of asparagus in the nation—now available in markets.

Our state's farmers harvested 17,700 bearing acres of 22.5 million pounds of asparagus in 1978 for an 18 percent increase from the previous year, according to the Michigan Department of Agriculture.

More than 90 percent of Michigan's asparagus goes to processing plants, making fresh supplies limited during the brief season. Look for asparagus with compact tips and tightly closed medium to thick stalks, bright green to purplish green in color.

Cook asparagus just long enough to become tender in a small amount of boiling salted water.

Rhubarb, the first fruit of spring, commonly referred to as "pie plant," is actually classified by

botanists as a vegetable. These colorful pink stalks nearly always are served as delicious desserts—usually in pies.

Our state is second only to Washington in rhubarb production with more than 850,000 pounds harvested in 1978, according to the Michigan Department of Agriculture. Over half of the hothouse rhubarb marketed in the U. S. comes from Michigan, and Macomb county is the rhubarb center.

Hothouse rhubarb is colored a pink to rosy red and has a milder, more delicate flavor than field rhubarb, which is rosy to dark red in color. When looking for tender rhubarb for pies, jams and other desserts, choose medium to thick stalks with no strings.

More than 50 major food crops are grown in Michigan. For more information write to the fee brochure, "Food Facts," from the Michigan Department of Agriculture, P. O. Box 33017, Lansing, 48909.

### CHS Varsity Baseball Schedule

May 24—Lincoln .....A  
May 26—Pre-District.

## Inmate Drowns At Cassidy Lake

The body of an inmate of Cassidy Lake minimum security prison was recovered from 12 feet of water in Cassidy Lake near Chelsea Saturday, May 19.

Divers from the Washtenaw County Sheriff's Department pulled the body of Lenny Lydell Evans, 18, of Detroit from the lake about 125 feet from shore.

Evans was discovered missing from the camp Friday night around 7 p.m. Other inmates reported that he had jumped out of a boat and attempted to swim to shore when he panicked and went under.

### Girls Track Schedule

May 29—Jackson Honor Roll at JCC ..... 5:00  
June 2—State at Grand Rapids ..... 9:00 a.m.

## KAISER'S GREENHOUSE

Open 7 days, 8 a.m. to 9 p.m.  
12700 Jaycox Road, Stockbridge



- ★ FLOWERING ANNUALS
- ★ VEGETABLE PLANTS  
Trays or flats
- ★ HANGING BASKETS
- ★ MACRAME HANGERS
- ★ CERAMIC POTS
- ★ GERANIUMS

Ph. 517-851-8745



Introducing New

### COTTON-EASE™ by Arrow

The 100% cotton shirt for 100% comfort and 100% easy care.

Enjoy the unexcelled comfort of pure cotton and the convenience of "Sanfor-Set"® easy-care qualities in Cotton-Ease, a shirt you don't have to iron. Soft, kindly fabric cut to a tapered fit for a lean, lithe appearance. New, shorter Cambridge collar. Only from Arrow.

Arrow  
America's Shirtmaker

Open 9 to 5:30 Daily, Friday until 8:30 p.m.

## FOSTER'S MEN'S WEAR

109 S. Main St., Chelsea

Ph. 475-1606.

With a savings account, you have the funds when trouble pops up.



We're  
The Ones  
...Who Make It Happen

Your regular savings account, here with the Community Bankers, is like having instant money whenever you need it. You can make deposits anytime, withdrawals anytime. And, while you're building money-in-the-bank emergency funds, your savings account is earning five percent interest from day of deposit to day of withdrawal. Be ready for trouble. Open your savings program soon.

CSB CHELSEA STATE BANK  
Member F.D.I.C.

## CHELSEA FARMER'S MARKET

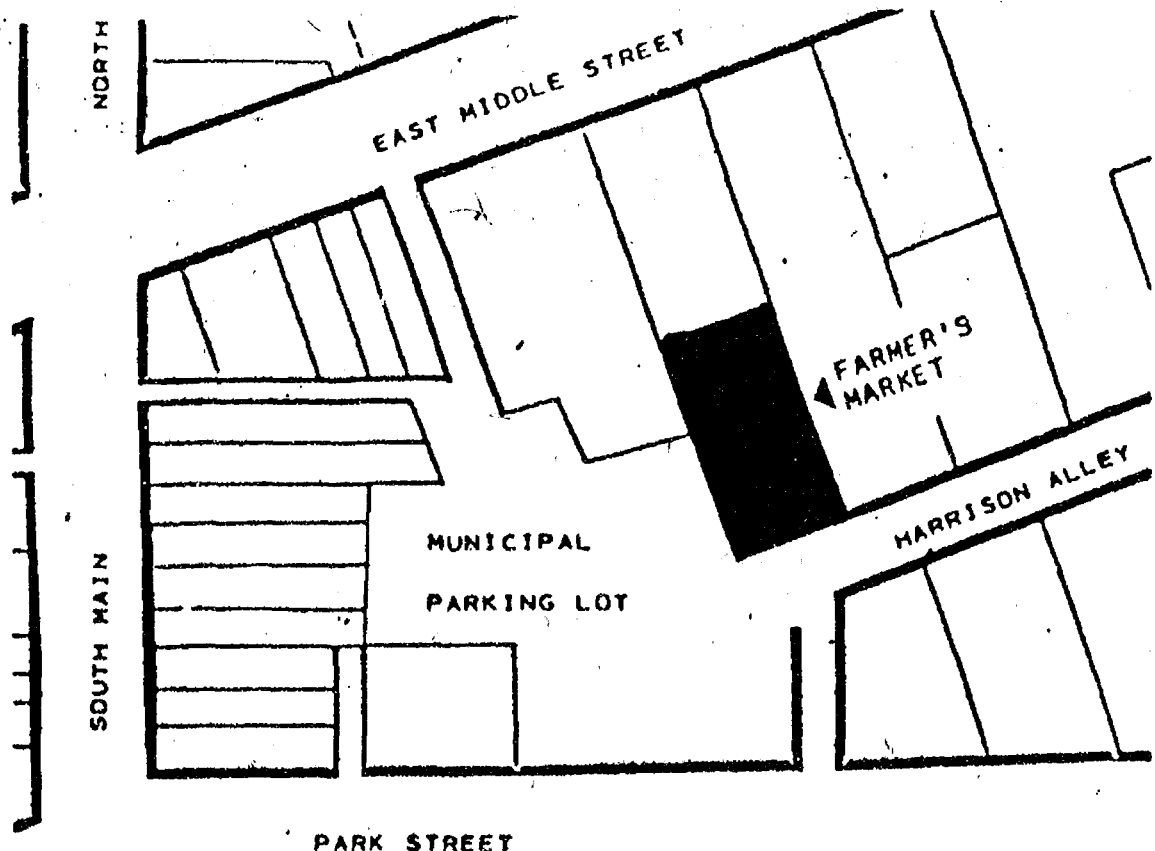

WILL OPEN  
SATURDAY, MAY 26  
from 7 a.m. to 5 p.m.

And Continue Each Saturday Until October 20, Rain or Shine

Stall fee: \$5.00 a week or \$15.00 per month

SALEABLE MERCHANDISE IS AS FOLLOWS:  
HOME-GROWN PRODUCE  
HOME-GROWN FLOWERS and PLANTS  
HOME-BAKED GOODS

Application forms are available at Chelsea Village Offices at 104 East Middle Street for lot or space selected, or Saturday morning at market site from supervisor. Each stall has been enlarged to 14' x 24' which is adequate to park vehicle and room for display of merchandise.

FEED

FOR PROFIT

**Feed Formulas Tested, Proved To Get Results**

Extra proteins, vitamins and minerals in proper balance, scientifically blended, make our feeds real profit producers for you.

**Farmers' Supply Co.**  
Phone GR 5-5511



## CHS Baseball Team Goes 2-2 for Week

Chelsea High's varsity baseball team continued their season-long pattern of up and down play as they again split the week evenly, losing two to Milan and defeating Saline and Dexter.

Bulldogs began the week Monday, with a qualifying round for the district tournament at Milan. They jumped off to a 3-0 lead in the first inning on key hits by Gary Dils and Lou Jahnke.

Senior hurler Mike Elsele was coasting along with a 3-1 lead in the sixth when Milan used an infield single, a walk and a three-run homer to grab a 4-3 lead. They went on to win, 5-3.

Tuesday, Chelsea again met Milan, this time in an SEC game. Milan broke up a close 4-3 game with five runs in the seventh to win, 9-3. At the plate, Chelsea was led by Jahnke with two doubles, Roger Moore with one double and Al Augustine, Gary Dils and Chuck Moore with one hit each.

A fired-up Chelsea team met with Saline on Thursday and defeated them, 3-1, behind the strong pitching of junior Chuck Moore.

Moore was consistently ahead of the hitters and walked only one on his way to giving up five hits. His record is now 4-1.

Bulldogs collected eight hits off the bats of Augustine, John Dunn, Gary Dils, Drew Sprague and Jeff Dils.

Continuing their winning ways, the team met Dexter and avenged an earlier defeat, by toppling the Dreadnaughts, 6-2, on Friday.

Chelsea was sparked by the 12-strikeout pitching performance of Mike Elsele, who walked four and gave up five hits.

Augustine led the offense with a long home run and a single, driving in three runs. Other hits were collected by Roger Moore and Jeff Dils.

The varsity diamondmen now hold an 8-8 over-all record, with their SEC mark at 6-5.

Michigan's opportunities for higher education include 13 state universities or colleges, 36 community colleges and 54 independent colleges.

## Trinkle Barn Dance Tickets Now Available

It's "Hoe-down" time again, time for the 8th annual "Old Fashioned Barn Dance" at the Charles Trinkle farm, 9631 Trinkle Rd., Saturday, June 10, 9 p.m. to 2 a.m.

As in the past, the "Luke Schuble Band," will provide the music for round and square dancing, as well as just good listening.

Get your tickets early, as this dance always draws a big crowd. Tickets are available at the following locations: Fran Coy's Hair-styles, Wagner Rd., Ann Arbor; McLeod Sales; Captains Table; McLeod Drugs and Royal Hair Fashions in the Dexter area. In Chelsea, tickets may be purchased at Chelsea Chiropractic Center, Heydlauff's and Vogel's.

This dance is again sponsored by the Lima Liberty Belles and the Brushiteaters. All proceeds will go to Special Education in the Chelsea and Dexter schools.

## Canoe Rentals Offered at Delhi, Hudson Mills

Spring is one of the most beautiful seasons in which to enjoy a canoe trip along the Huron River in southeastern Michigan.

One of the most popular routes begins on the Huron River southwest of Pontiac, through Milford, Kent Lake in Kensington Metropark, the Hamburg area, Hudson Mills and Delhi Metropark near Dexter, southeast of Ann Arbor and on to Belleville and Lake Erie.

There are several Huron-Clinchton overnight campsites available by advance permit. Charges are \$1 per canoe up to 5; \$5 maximum. Permits are available by contacting the park office at Kensington Metropark (Ph. 685-1561), Hudson Mills Metropark (Ph. 426-8211) or Lower Huron Metropark (Ph. 697-9181).

Canoe rental service is available at Delhi Metropark northwest of Ann Arbor week-ends only in the spring and daily in the summer.

Two trips are available: Hudson Mills to Delhi Metropark, \$10.50 or Dexter-Huron Metropark to Delhi Metropark, \$6.50 plus deposit charge.

For details contact Skip's Canoe Rental Service, Ph. 709-8686 or Hudson Mills Metropark, Ph. 426-8211 (Dexter).

## Bulldog Sluggers of the Week



LOU JAHNKE, left, Chelsea's leftfielder, has been as busy as any Bulldog this season, as he has played every inning of every game so far. The 6'1" junior has stroked some key hits for Chelsea during the season, a fact not represented by his .204 batting average. Lou also plays offensive line-man and defensive end for Chelsea's football team in the fall. Lou, like all the Bulldogs, is disappointed with the outcome of this season for Chelsea, but is looking forward to playing summer baseball in Ann Arbor with many of his Chelsea teammates. With baseball, football and summer baseball, he has little time for other activities. The 185-lb. righthander plans on working for a year after graduation next summer and then going to school. His interests lie in the areas of math and history. Lou is the son of Maxine and Jerry Jahnke, 7999 Mester Rd.

STEVE HAWKER, right, is on the opposite end of the spectrum from Lou Jahnke this season, having seen action in only four games thus far. The occasional Bulldog rightfielder isn't disappointed, however, because as a senior, next year, he'll see all the action he can handle. Steve also plays center for the Bulldog footballers in the fall and is looking forward to participating in summer baseball in Ann Arbor along with the majority of the Chelsea varsity squad. The 5'10" righthander isn't interested only in organized, team sports, but also enjoys hunting, swimming, fishing and any outdoor activity. Steve hasn't any plans as yet for work or school following graduation next year. He is the son of Larry and Annette Hawker of 16919 Helm Rd.

### Mental Health Center

The Washtenaw County Community Mental Health Center has announced its spring search for new volunteer mental health workers. Training begins May 19. Interested persons may inquire

### Volunteers Sought

by calling 994-2601, between 9 a.m. and 5 p.m. Volunteer workers are needed for services in Ypsilanti and Ann Arbor, most in daytime services. Volunteers work in the Assault Crisis Center, Huron Valley Child

Guidance Clinic, Ann Arbor Community Services, Ypsilanti Area Community Services, all of which are units of the Community Mental Health Center.

Volunteers work once weekly, making a time pledge of six months to a year. They must be 21 years of age or older.

## Mother-Daughter Event Held at St. Mary's Hall

St. Mary's Mother and Daughter Banquet was held Monday, May 14 at the school hall. Attending were 175 mothers and daughters.

Welcome was extended by St. Mary's Altar Society president, Mildred Eeles. The Rev. Fr. Philip Dupuis gave the blessing and a message on motherhood. A toast to the mothers and daughters was offered by Berniece Cekala.

Plants were given to the oldest mother, Adah Dupuis; youngest mother, Bonnie Gordenier; mother with the most daughters, Monica Hanna with five; daughter who came the farthest, Monica Gauth-

ier, oldest grandmother, Florence Merkel; and youngest grandmother, Monica Hanna.

Centerpieces were given to Alice Atkinson and Catherine Berjeski. Entertainment was provided by Jeff Boyer and Jim Fitzsimmons with their Magic Act. All enjoyed the many illusions and were amazed by the finale, as Jeff and Jim changed places in a locked trunk.

Michigan State University at East Lansing was the first land grant college in the nation. Tourism brings more than 25 million travelers to Michigan each year.

## SUMMER LEAGUES Now Forming

Monday, Men's League ..... 7 p.m.  
Tuesday A.M., Women's League  
Wednesday, Women's League ... 7 p.m.  
Thursday, Mixed League ..... 7 p.m.  
Friday, Youth Pizza League ..... 7 p.m.

Call for  
League Reservations

**CHELSEA LANES, Inc.**  
1180 M-52 Ph. 475-8141

A Standard Want Ad Will Sell Almost Anything!

## SERVING SANDWICHES

from 11:00 a.m. till 2:00 a.m. Mon. thru Sat  
Open Sunday 12:00 Noon Till 11 p.m.

BEER & WINE CARRY-OUT

FOOD CARRY-OUT

## MARK IV LOUNGE

1180 M-52 Phone 475-1951 Chelsea

Hi!

I'm Fred Klink and I have been selling Chevrolets in Chelsea for 16 years. During that time I have personally sold more than 5,000 units.

If you would like a good deal on a new car or truck this spring, come in and see me at Lloyd Bridges Chevrolet in Chelsea, or give me a call at 475-1373.

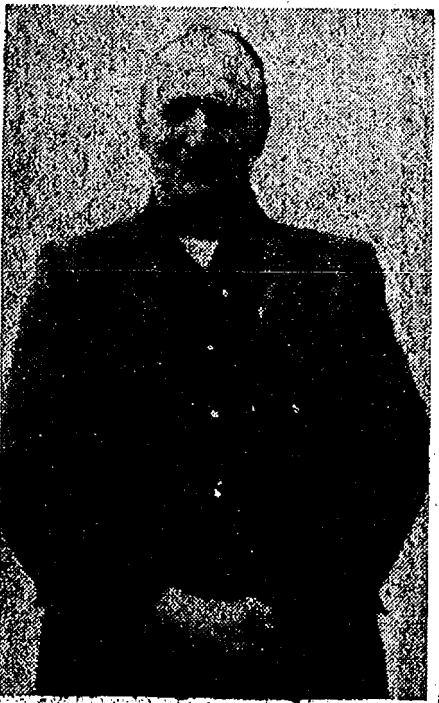

## FRESH MEATS

U.S.D.A. CHOICE BEEF

**CHUCK ROAST** \$1.29 lb.  
BLADE CUT

U.S.D.A. CHOICE BEEF

**CENTER CUT CHUCK ROAST** lb. \$1.69

U.S.D.A. CHOICE BEEF

**ENGLISH CUT ROAST** ... Chuck Cut lb. \$1.79

U.S.D.A. CHOICE

**ARM ROAST** ... lb. \$1.79

U.S.D.A. CHOICE

**RIB STEAK** ... Large End lb. \$2.19

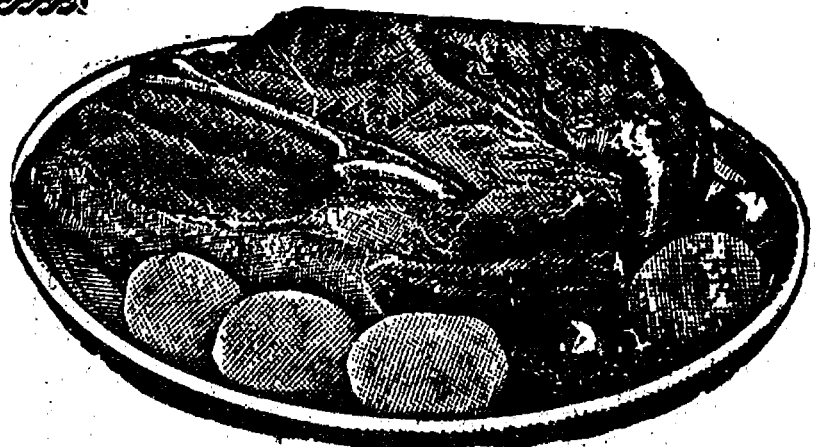

# Jiffy market

Big Enough To

Serve You ... Small Enough To Know You!

HOURS: 7 DAYS A WEEK  
7 a.m. to 10 p.m.

WE ACCEPT  
U.S.D.A. FOOD STAMPS

SALE PRICES EFFECTIVE  
Thurs., May 24 thru Sun., May 27

### JIFFY MARKET MEAT SERVICE

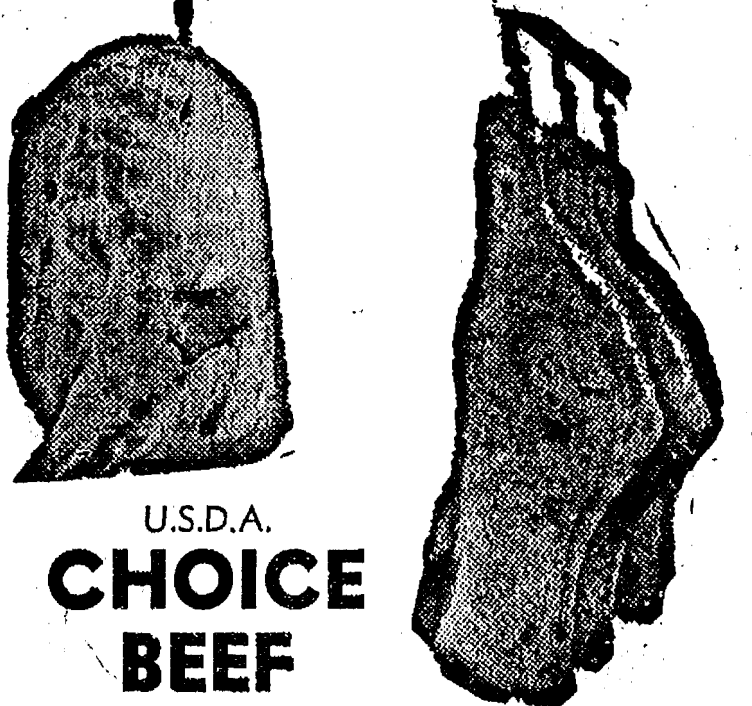

U.S.D.A.  
CHOICE  
BEEF

SIDES - FRONTS - HINDS  
WHOLE RIBS - WHOLE LOINS

CUSTOM CUTTING - WRAPPING - FREEZING  
QUICK SERVICE ON BUTCHERING  
YOUR BEEF OR OURS

### YOUNG, TENDER, LEAN PORK

FRESH, WHOLE

**PORK BUTTS** \$1.19 lb.

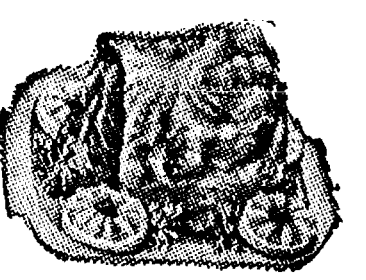

**PORK ROAST** Boston Butt lb. \$1.29

**PORK CUTLETS** ... lb. \$1.89

**PORK SAUSAGE** ... lb. \$1.29

**PORK STEAK** ... lb. \$1.39

PEET'S RE-PEETER  
**SLICED BACON**  
1-Lb. Pkg. \$1.39

Young, Tender, Sliced  
**BEEF LIVER**  
59¢ lb.

MICHIGAN MADE  
**CHUNK BOLOGNA**  
\$1.09 lb.

FARMER PEET'S  
**ALL-BEEF FRANKS**  
1-Lb. Pkg. \$1.39

ARMOUR  
**LARD**  
2 lbs. 77¢  
Reg. 97¢

COURTLAND VALLEY  
**Sauerkraut**  
32-Oz. Bag 39¢

**SPECIAL - WHOLE PORK LOINS**  
AVERAGE WEIGHT - 15 LBS.  
JUST CUT \$1.29 lb. OR Sliced, Freezer Wrapped, Quick Frozen \$1.39 lb.

CAIN'S  
**POTATO CHIPS**  
Reg. or Marcella

1-Lb. Bag \$1.19

VLASIC  
**POLISH SPEARS**

24-Oz. Jar 89¢

**FARM MAID DAIRY**  
HOMO. HALF COTTAGE LOWFAT  
FRESH MILK & HALF CHEESE MILK

\$1.69 69¢ 69¢ \$1.39  
Gal. Qt. 1-Lb. Crtn. Gal.

U. S. NO. 1  
CALIF. LONG WHITES  
**WHITE POTATOES**

10-Lb. Bag \$1.09

**Delicious VERNORS**  
(1 Litre) 33.8 Fl. Oz.

3 for \$1.00 Plus Deposit

**FRITO-LAY DORITOS**  
Reg. Taco, Nacho Cheese or Sour Cream and Onion

7-Oz. Bag 69¢

GAS PUMPS & STORE OPEN 7 a.m. to 10 p.m. 7 Days a Week — U. S. Authorized Food Stamp Store — Daily & Sunday Papers





**CHELSEA BLUES:** Chelsea's Class "B" youth soccer team poses together before one of their home matches last Saturday. Both the Blues and their counterpart Class "C" team, the Chelsea Kicks, are sponsored by Chelsea Recreation. They compete with soccer leagues from the Detroit area in a 10-game spring schedule. Class "B" players, those with experience from last year, are front, left to right, Bruce Castle, Kurt Eisenbeiser, Biff Bunter, Brian Ackley, David Steinhauer, Doug Graves, John Popovich; rear, Mike Muck, David Kiel, Chris Gallas, Coach Bill Ackley, Eric Schaffner and Scott Jones. Not present for the picture was Doug Sarbach.

## To HeadDriver Training Assoc.

Michigan Driver and Traffic Safety Education Association (MDTSEA), at its annual state conference held at Bellaire May 3-5, announced the election of Donald Henson, 13460 Harper Dr., as the 1979-80 president-elect for the MDTSEA.

At the same conference, Henson was also honored for his significant contributions to the MDTSEA by President Larry Thompson.

Henson was the recipient of the 1979 Outstanding District Representative Award. The purpose of the award is to recognize the district representative who made the most significant contribution to the association during the preceding year.

Purposes and goals of the MDTSEA include: improving safety through the study and elimination of problems concerning motor vehicles, pedestrian and motorcycle accidents and deaths; fostering and protecting the interests of driver education teachers and other safety officials, while preserving the professional aspects of safety education; and providing an informed liaison with safety organizations, governmental agencies, the legislature and community leaders, to work for meaningful achievements through the cooperative exchange of information.

MDTSEA, an affiliate of the American Driver and Traffic Safety Education Association, is a professional association of driver and traffic safety educators and organizations.

Henson is employed by the Ann Arbor Public Schools where he is the driver education co-ordinator.

Persons interested in membership should contact Don or call or write the MDTSEA Office of the Secretariat.

## Fair Board Checks Work on New Arena

On May 17, the regular meeting of the Chelsea Community Fair Board was called to order by Vice-President Jerry Heydlauff. President Lloyd Grau was detained and was late. Other officers present were Treasurer Kay Polan, Manager Earl Heller, Fair Secretary Mary Ann Guenther and Fair Board Secretary Frank Renon.

Board members present were Mark Staph, Harold Gross, Art Steinaway, Dick Kolander, Jim Dault, John Klink, Joe Merkel, III, Harold Trinkle, Jerry Herick and Dick Poljan.

Absent were Archie Bradbury, Richard Bollinger, Robert Heller, Reuben Lesser, Jr., Ed Keizer, William Stiffer, Charles Koenig, Ralph McCalla and Frank Sweney.

Others present were Harold Elman and John Wellnitz.

Before the meeting most members were helping to pull a huge bull-rozer out of a mud hole. Also, the work done at the new arena was inspected and discussed. In a few days the earth moving will be completed.

Secretary's and treasurer's minutes of the April 19 meeting were read and accepted.

James Hall of the Michigan Department of Agriculture Fair Association died at the age of 44. It was reported. He is survived by his wife and two small children, and had relatives in Chelsea and Grass Lake.

Hall had called at the Chelsea Fair for several years. When he was needed, he was always available. He is sadly missed by all who knew him. An educational fund has been established and the Fair Board contributed to that fund for his children.

Volunteer help is needed to get the fair ready. Anyone who can assist in any way should call Earl Heller at 475-7978 or Lloyd Grau at 475-9415.

Fair Board meetings will be every two weeks until after the fair, which is Aug. 21-25. Next meeting is May 31.

Also, there will be 1,440 more bleacher seats this year, plus others to be borrowed.

Anyone interested in operating the fair kitchen should call Art Steinaway at 475-2923.



**CHELSEA KICKS:** Those aspiring soccer players who have never had any experience either on or off the field have found a home in the Chelsea Kicks, the Chelsea Recreation soccer team for youngsters new to the game. In this, the second year of Chelsea Youth Soccer, the Kicks are meeting with teams from cities such as Westland, Garden City and Dearborn in a 10-game schedule. The

aspiring young stars include rear, left to right, John Wilcox, Brad Heaven, Chris Burkhalter, Coach Dennis Peisch, Mike Wynn, Mark Bentley; front, Tom Flanagan, Kevin Gross, Andy Koszegi, Phil Sweet, Steven Kropf, Scott Burkhalter and Jay Curry. Not pictured are B. J. Benke, Cindy Bowen, Bob Murphy and Tom Schumann.

## Boys Track Team Clobbered Twice

Chelsea High school's boys track team was taken to the cleaners twice last week as they were crushed by Lincoln, 102-30, and fell before powerful Brighton, 116-16.

Bulldogs' loss to Brighton came on Tuesday, May 15. Pat Murphy led the team by winning the 880-yard run at 2:08.9. Sophomore sprinter Ken Bauer also had a good day, as he won the 220 in :25.2 and ran his personal best time in the 100-yard dash at :10.9.

The other winner for the Bulldogs was the 440 relay team of Toby Boyd, Bill Freeman, Dan Kleis and Ken Bauer.

Other Chelsea placers were: Long jump—Ray Williams, 3rd, 17'11 1/2".

High jump—Ray Williams, 2nd, 5'4".

100-Yd. Dash—Toby Boyd, 3rd, :10.9.

100-Yd. Dash—Duane Robbins, 3rd, :38.3.

330-Yd. Low Hurdles—Jeff Eibler, 2nd, :44.1.

Two-Mile Run—Mark Beyer, 2nd, 10:27; Jeff Bradley, 3rd, 11:07.

Sunday, May 19 the boys traveled to Milan for the Class "B" regional meet. Junior distance ace Mark Beyer was the only Bulldog to place, as he was fifth in the two-mile run with a time of 10:13.3. Beyer's time was only .3 seconds off the existing school record.

Other Bulldogs who recorded lifetime best efforts were Ray Williams and Dan Kleis in the long jump with leaps of 18'3 1/2" and 18'1 1/2", respectively; and Ken Bauer, (:10.7) and Bill Freeman (:11.1) in the 100-yard dash.

Monday, May 21, the team most to Brighton by 100 points. Chelsea's 440 relay team led the Bulldogs, winning in a time of :48.2—a season best. Toby Boyd, Bill Freeman, Dan Kleis and Ken Bauer made up the team.

Other Chelsea placers were: discus, Bill Freeman, 2nd, 101'9"; long jump, Ray Williams, 3rd, 18'7 1/4"; pole vault, Pat Murphy, 3rd, 10'; 100-yd. dash, Ken Bauer, 3rd, :10.9; 220-yd. dash, Ken Bauer, 3rd, :24.9; 880-yd. run, Pat Murphy, 3rd, 2:07.5; 330-yd. low hurdles, Mark Stevenson, 2nd, :43.5.

## New York to Seattle In Only 22 Days

Seventy years ago a special transcontinental automobile race was set up to publicize the opening of the Alaskan-Yukon-Pacific Exposition in 1909. In June of that year, six automobiles began the grueling race in New York City. Twenty-two days later the winner, a sturdy Model T Ford, crossed the finish line in Seattle. That automobile, along with many other important vehicles from the nation's past, is part of the Transportation Collection of Henry Ford Museum, Dearborn.

The first federal government pension was established to assist wounded and disabled Revolutionary War soldiers in 1776, according to the U. S. Department of Labor publication "Labor Firsts in America."

**Culligan**  
filtered  
conditioned  
SOFT WATER

LIKE HAVING  
A FAMILY  
SERVANT!

You'll find that you can clean kitchens and baths in a fraction of the time. Eliminates dulling hard water film... helps keep everything cleaner longer. Saves on soaps and cleaners.

ASK THE MAN WHO CARES!  
SAY—



2321 JACKSON AVE.  
ANN ARBOR  
662-5665

Evenings and Week-ends call  
Forrest Bryant, 426-2536

## Replace Your Old Oil Furnace and Get FOUR YEARS OF FREE HEATING

**Blueray: Slashes oil bills 20% • Is non-polluting • Runs quietly • Requires half the space of ordinary furnaces • Conserves energy**

Blueray is the first blue flame oil-fired furnace for the home. It's the result of a 14-year, million dollar research program to develop a quieter, more efficient and reliable, compact, non-polluting heating system.

Only Blueray's unique blue flame advanced re-circulation system provides better combustion efficiency than ordinary furnaces.

**FOUR YEARS OF FREE HEATING\*** With Blueray, the equivalent of four years worth of heating bills will be saved over the average system lifetime! It's easy to estimate this savings. Just add

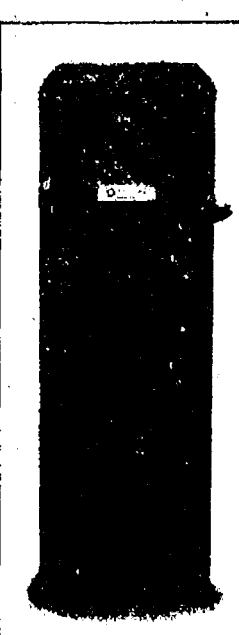

up your oil bills for one year and multiply the total by four. That amount would be your Blueray savings.

The development of the Blueray marks a significant breakthrough that even owners of recently installed equipment can realize savings from a Blueray. That's why I've made exclusive arrangements to offer the Blueray oil furnace in this area.

Stop burning money. Start saving money. Install the revolutionary Blueray heating system now!

**Blueray Systems**  
For four years of free heating.

\*Using average efficiency improvement of 20%, based on installation test data and field service records. Blueray blue flame furnace performance predicated on compliance with manufacturer's installation and service instructions. Lifetime of furnace is assumed to be 20 years.

CALL

**CHELSEA HEATING CO.**  
FOR FREE ESTIMATE - 475-2419

## McCalla Feed Service

Phone 475-8153

12975 Old US-12 E.

Chelsea

**WAYNE DOG FOOD  
WAYNE CAT FOOD  
WATER SOFTENER SALT  
BIRD FEEDS  
SUNFLOWER SEEDS  
HORSE FEEDS  
RABBIT FEED**

**Bird Houses - Dog Houses**

Standard Want Ads Will Sell Your Unwanted Items

## National HAGGAR SLACKS DAY

SATURDAY, MAY 26, 1979

**\$18 Haggar Doubleknits**

Comfortable Haggar® slacks at an easy price.

Looking good makes you feel good. And you'll feel great in these Haggar slacks of today's Dacron® polyester doubleknit. The oxford weave fabric has Visa® finish for soil release and cool comfort after repeated machine washings. Select your exact size and choose from our wide range of solid colors listed below. The price is as comfortable as the Comfort-Plus® fit.



TRADE YOUR OLD SLACKS FOR NEW CANCER CURES.

In honor of National Haggar Slacks Day, we're asking all our customers to trade in an old pair of pants when they purchase a new pair of Haggar slacks. For every pair we collect, Haggar will donate \$500 to St. Jude Children's Research Hospital for the cure of cancer in children.

Open 8 a.m. to 5:30 p.m. Monday thru Saturday

**STRIETER'S MEN'S WEAR**

Since 1914





**SOFTBALL CLINIC:** Chelsea varsity softballer Cathy Volta prepares to feed the automatic softball pitching machine another ball at the girls softball clinic, held at Beach school Saturday, May 19. More than 130 girls aged 8 to 14 moved from station to station, brushing up their skills in pitching, throwing, bunting, hitting against the machine and catching. Each girl received a blue visor bearing the gold inscription "Chelsea Softball" and spent a valuable morning learning techniques from the league-leading Chelsea softballers and their coach, Bill Wescott.

## Evangelistic Series Continues at N. Snaron

A series of evangelistic services is currently being conducted at 7 each night and at Sunday services at North Sharon Bible Church by Evangelist Joe Mark. The services Sunday are 10 and 11 a.m. and 7 p.m. The church is located at the corner of Washburne and Sylvan Rds., between Chelsea and Manchester. Evangelist Mark comes to North Sharon Bible Church from Towanda, Ill., where he also has served the Calvary Baptist church as an associate pastor. He is a graduate of both the Pillsbury Baptist Bible College and the Temple Baptist Seminary in Chattanooga, Tenn. Services started Monday night and will continue through Sunday.

There will be special music and inspirational singing as well as timely Bible messages.

The Rev. Ronald C. Purkey, pastor, welcomes everyone to these special services. A nursery is provided during every service. Anyone needing a ride on Sunday morning should call the church office for free bus transportation.

The first federal report on industrial hygiene in the United States was "Factory Sanitation and Labor Protection" by C. F. W. Daehring, published by the Bureau of Labor Statistics in 1903, according to the U. S. Department of Labor publication, "Labor Firsts in America."

## Music Students Present Recital

Music students presented a recital Friday, May 18 at 7 p.m. at St. Paul United Church of Christ. Nearly 200 persons attended the program.

Performing on piano were Deana Slusher, Robin Hafner, Patricia Howard, Jeanne Buss, Tom Schaff, Carrie Coleman, Alicia Dalton, Tim Weir, Bill Kircher, Trisha Richardson, and Diane DeSmythier.

Presenting pieces on the organ were Phyllis Bodnar, Diana Thompson, Tami Harris, Nancy Farrell, Heidi Ratzlaff, Kathryn Morgan, Valerie Kuhl, Mike Brosnan, Velma Hatt, Steve Brasnan, Shang Burke, Kim Kleis, Cindy Kvarnberg, Julie Minick, Craig McLaughlin and Susan Oesterle.

Remaining students, John Bodnar, Craig Miller, Curtis Howard, Charles Kenna, Robert Freeman, Mark Rosenrater, Rene Schnoll, and Gary Callison entertained the audience with selections on the guitar.

Michigan's land area is larger than Greece and nearly five times the size of Belgium.

**REMODELING**  
Residential - Commercial  
FREE ESTIMATES  
**ib V. JENSEN**  
and **SON**  
LICENSED BUILDER  
378 Spring Lake Drive  
Chelsea, Mich.  
PHONE 475-1820

## Varsity Tennis Team Loses in Regionals

Chelsea High's varsity netters saw action twice last week, as they took the courts against Brighton and participated in the Regionals at Mason High school.

The Bulldogs dropped their match with Brighton by a score of 1-6. The only Chelsea player to record a win was Tom Severn, who went three sets with Zack Shallow to battle for the victory, 2-6, 3-2 and 6-4.

Jeff Stirling also went three sets but in extremely windy conditions couldn't pull out the win. He lost to John Rhaugan, 6-1, 6-2 and 7-5.

Scott Pichaska, playing the number three spot this week, also went three sets and lost a very close match, 6-3, 1-6 and 4-6.

Doug Inglis played his second varsity singles match and fell 2-6 and 0-6 to Mark Michaels.

Bulldog doubles teams had a very tough time of it, meeting their stiffest competition thus far. The duo of Sarah Haselschwardt and Jeanette Morrison lost to Eric Whybra and Henry Morley, 1-6 and 1-6.

Arnel Minix and David Boyer fell to Jerry Mills and Scott Myers, 1-6 and 0-6. The number three doubles (playing only their second varsity match as a team) Terry Shonk and Todd Koch, lost to Mike Trick and Bob Lazzari, 1-6, 0-6.

Anne Westera played an exhibition singles eight game pro-set, losing, 3-8.

Chelsea's team then travelled to Mason High school to attend the Regionals, along with 13 other class "B" schools.

The Bulldogs made a good showing but couldn't get past the first round, as two of the Chelsea teams met seeded players.

In singles, Tom Severn won the 1st set 6-2 then dropped a nine-point tie-breaker, making the second set 6-7. Although he played a fine match, Tom lost the final set, 4-6 to Lyle Bradford of Eaton Rapids.

Jeff Stirling met Brent Hopshell of Charlotte in his first round and was downed, 3-6, 2-6. Scott Pichaska met the third seed in his division, Peter Owaiki from Pontiac, and lost, 0-6, 0-6. Doug Inglis fell to Bryan Root of Durand, 0-6, 2-6.

Doubles teams went down to defeat also. The team of Haselschwardt and Morrison played very well and managed to win six games from their opponents. They fell, 4-6, 2-6 to the tough Charlotte team of Atkins and Walton.

The team of Boyer and Minix lost to Conklin and Pentecost of Howell, 0-6 and 1-6. Koch and Shonk went down to Downer and St. John of Durand, 0-6, 1-6.

## School Board Briefs

At a regular Chelsea Board of Education meeting Monday, May 21, present were: Tobin, Schafer, Feeney, Stirling, Schumann, Snyder, Heller, Superintendent Van Meer, Assistant Superintendent Mills, Principals Williams, Conklin, Benedict, Wojcik, Assistant Principal Vogel, Community Education Director Rogers, Athletic Director Bare's, and guests.

Meeting called to order at 8:00 p.m. by President Martin H. Tobin. Board approved the minutes of the May 7, 1979 meeting. Board accepted the nomination of Robin Warner to the Washburne Intermediate School District Special Education Parent Advisory Committee.

The board accepted the resignation of Lynn Zander, special education teacher at Beach Middle School, who is relocating to Washington, D. C.

Board approved the contract of Deborah F. Mohl. Mrs. Mohl will serve as Special Education Vocational Co-ordinator effective to June 8, 1979.

Board approved music credit being counted toward graduation credits.

Board authorized the administration to purchase D. C. Heath mathematics textbook series for implementation in September, 1979. This purchase will aid the standardization and co-ordination of mathematics, grades 1 through 12.

Board accepted the resignation of Susan M. Jurma, high school social studies teacher. Susan is relocation to Texas.

Board approved the closing of inactive high school accounts, which action has been recommended by the auditors. The funds will be used for landscaping the high school campus.

The board heard year-end reports from Media Specialists at each school.

Steve Sullivan, parent of a student at Chelsea High School, addressed the Board with concerns about his son's participation in the high school track program.

The administration informed the board that a complete technical energy audit was being proposed for the Chelsea School District.

Assistant Superintendent Mills announced that absentee ballots are available in the Central Office for the annual election to be held on June 11.

Meeting adjourned at 11:25 p.m.

## Michigan History Magazine Has Colorful New Look

Michigan History magazine, the state's half-century old publication, published six times a year by the Department of State's Michigan History Division, has an all-new look.

According to Secretary of State J. Paul Austin, Michigan History now includes articles on history, archaeology, as well as interesting historical features. Each issue highlights one of the state's 83 counties, provides a "history happening" section and review of state's history.

Michigan History is featuring "many provocative, interesting stories," Austin said. These have included articles on the appointment of the State Capitol, why capital was placed in Lansing, Michigan, and why the "discovery" of certain facts proved that descendants of Biblical tribes once lived in Michigan.

One of the newest aspects of Michigan History emphasizes historic preservation. Articles highlight a growing public interest and awareness of historic preservation and are accompanied by attractive colorful photos. Besides a special issue on county courthouse preservation featuring the Michigan History is highlighting other communities which are preserving their architectural heritage.

The May-June issue spotlights the 50-year anniversary of Holland's Tulip Festival, the third largest celebration in the nation. Michigan's contribution to the world of music is also highlighted. For sports enthusiasts, William Ruler, history professor at Central Michigan University, chronicles the experiences of the nationally recognized 19th century "Michigan rowing team."

Yearly subscriptions at \$7.95 are available by writing to: Michigan History, Box 30029, Lansing 48904. Back issues are also available for \$2 each.

### CHS Varsity

#### Softball Schedule

May 18-Dexter .....H 4:30 p.m.  
May 22-Saline .....A 4 p.m.  
May 24-Lincoln .....H 4:30 p.m.

Ford Motor Company's River Rouge complex is the largest industrial city in the world.



**SUNDAY CYCLISTS** ride to benefit the American Cancer Society's 1979 Bike-A-Thon, shown here enjoying their tour are, left to right, Debbie DeSmyther, 1285 Sugar Lake Rd., and Melanie Schneider, 6630 Conway Rd.

## Chinese Research Worker at MSU

One of the first visiting researchers from the People's Republic of China, a plant breeder, arrived in May and is now working with botanists at Michigan State University. At least half a dozen more agricultural-oriented Chinese students will arrive at the land-grant university during the next several months, in the first phase of a research exchange program between the People's Republic and the United States.

Subscribe today to The Standard!

**MONDAY IS  
SENIOR CITIZEN  
DAY**

**15%  
DISCOUNT**

Inside Dining Room  
only.

**A & W CHELSEA**  
I-94 and M-52 Phone 475-2055



★ **A 24-hour Hotline and identification**  
★ **Extensive referral information**  
★ **Free long term counseling**  
★ **Drug Education presentations**  
★ **Assertiveness, empathy and suicide prevention training**  
★ **Accurate and reliable drug information**  
**CALL 994-HELP**  
(994-HELP/994-HELP/DRUG HELP is Federally licensed for substance abuse counseling.)

## The Chelsea Standard

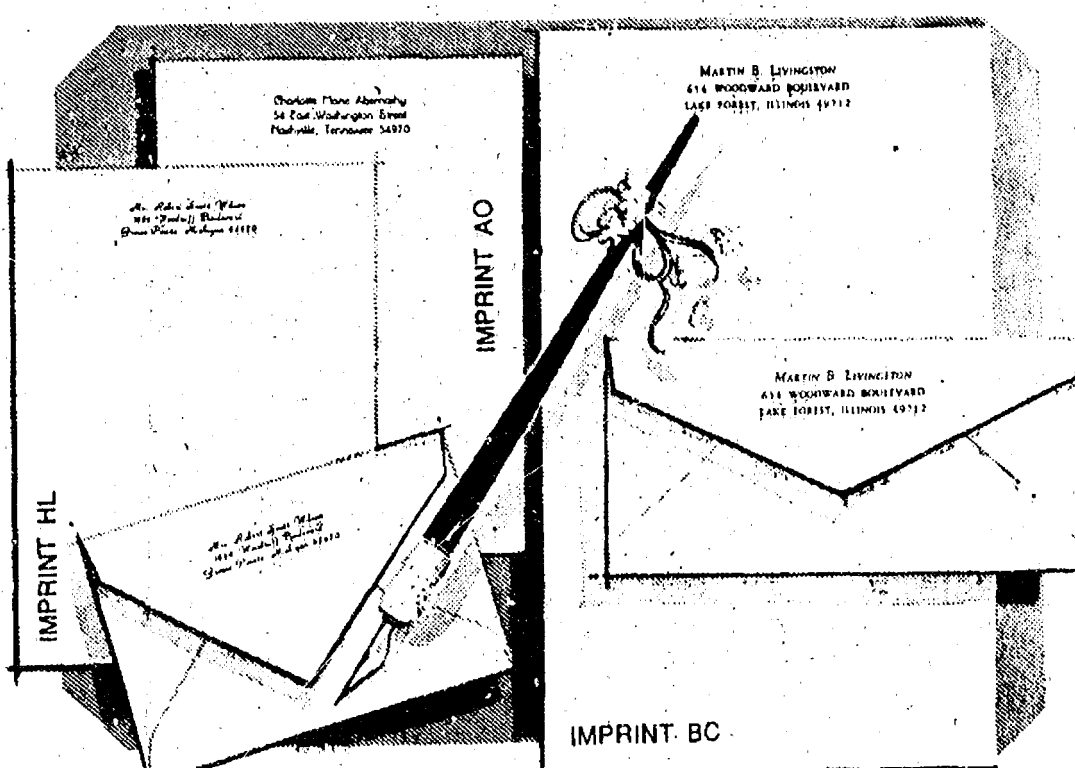

**MAY SALE**  
**Rytx Charter Club Vellum Stationery**  
**\$8.95** regularly \$16

Always correct, this superior letterpaper assures good taste for all your writing needs. Offered in Princess or Monarch sheet sizes with paper color in choice of white, pale blue or soft grey. Choice of three imprint styles as shown (HL, AO, BC) printed in navy blue, deep grey or cherry red. Beautifully gift boxed. 100 Princess sheets and 100 envelopes or 80 Monarch sheets and 80 envelopes.

**Bonus:**  
50 extra, unprinted sheets for use as second pages... only \$2 with order.

**THE CHELSEA STANDARD**  
300 N. MAIN ST., CHELSEA, MICH. 48118  
**CHARTER CLUB VELLUM:** \_\_\_\_\_ boxes at \$8.95 a box  
**INCLUDE BONUS:** ☐ (Check) 50 extra, unprinted sheets at \$2.00 each box.  
Imprint Name \_\_\_\_\_  
Street \_\_\_\_\_  
State, Zip \_\_\_\_\_  
Check choice of: paper size & color, imprint style and ink color  
**PRINCESS SIZE:**  
☐ White (7000) ☐ Blue (7050) ☐ Grey (7060)  
**MONARCH SIZE:**  
☐ White (7100) ☐ Blue (7150) ☐ Grey (7160)  
Imprint Style: ☐ HL ☐ AO ☐ BC  
Ink Color: ☐ Blue ☐ Grey ☐ Red  
**ORDERED BY:** \_\_\_\_\_  
Address \_\_\_\_\_ Apt. \_\_\_\_\_  
City, State, Zip \_\_\_\_\_  
Account No. \_\_\_\_\_ Phone \_\_\_\_\_  
☐ Charge ☐ Payment enclosed  
Please Include Mich. Sales Tax.

## Dexter Township Board Proceedings

**Regular Meeting**  
Place: Dexter Township Hall.  
Date: Tuesday, May 15, 1979, 7:30 p.m.

Present: John Tandy, Lorinda Jede, William Eisenbeiser, John Miller, Arlene Howe.

Meeting called to order by supervisor John Tandy.

Minutes of May 1, 1979 meeting were read. Moved by Howe, supported by Miller, to accept the minutes as read. Carried.

Supervisor's Report (enclosed). Treasurer's Report (enclosed).

Moved by Howe, supported by Miller, to accept the Treasurer's report. Carried.

Moved by Howe, supported by Miller, that the problem of lot definitions with regard to frontage and right of ways, be referred to the Zoning Board for review and recommendation. Carried.

Moved by Howe, supported by Miller, to appoint Douglas Sarbach to the Zoning Board of Appeals to fill the unexpired term of Forrest Beggs. (9-6-79). Carried.

Moved by Miller, supported by Howe, to delay development of the road policy adoption to the second meeting in June. Carried.

Moved by Jede, supported by Miller, to adjourn the meeting. Carried.

Meeting adjourned.

Respectfully submitted,  
William Eisenbeiser,  
Dexter Township Clerk.

ANOTHER  
DODGE DIVIDEND FROM  
VILLAGE MOTOR SALES, INC.



Smaller feels  
bigger in an Aspen.

Aspen is the compact car with transverse torsion-bar suspension for big-car ride. And plenty of passenger room; full six-passenger comfort in four-door and wagon models. And standard equipment like front disc brakes, Electronic Ignition, 225 six-cylinder engine, radial blackwall tires.

**DODGE ASPEN 18 EST. MPG**  
**24 HWY EST.**

These are EPA estimates. Use the estimated MPG for comparison purposes. Your mileage may vary depending on speed, weather conditions, and trip length. Actual highway mileage will be lower than the highway estimate. California estimates are lower.

**MILEAGE UPDATE.**  
Chrysler Corporation is No. 1 in gas mileage of the Big Three for cars and trucks, based on projected 1979 Corporate Average Fuel Economy ratings.

THE DIVIDEND DEALS ARE  
ALWAYS GREAT AT THE DODGE BOYS.

**VILLAGE MOTOR SALES, INC.**  
1195 MANCHESTER ROAD  
CHELSEA, MICHIGAN

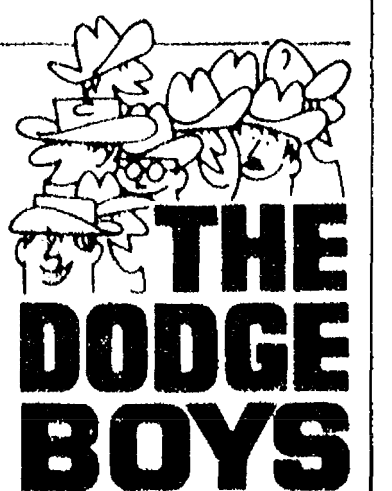



## Community Calendar

Week of May 24-31  
1979

United Methodist church of Waterloo annual Father and Son Banquet, Saturday, June 9, 7 p.m., Waterloo Township Hall.

Ann Arbor Area Association for Gifted Children, final program, Thursday, May 24, 7:30 p.m. at Wadsworth Intermediate School District on Wagner Rd. in Ann Arbor.

Regular meeting of the Lyndon are held at 8:30 p.m. the second Thursday of each month at Lyndon Town Hall.

Senior Citizens meet third Friday of every month, pot-luck dinner, games and cards, 6 p.m. at St. Mary's Hall.

Lima township board regular meeting first Monday of each month, 8 p.m., Lima Township Hall.

Pot-luck dinner at American Legion Post No. 31, Monday, May 23, Memorial Day, 12:30 p.m. Hot dogs provided, bring dish to pass.

Chelsea Co-Op Nursery, 11000 Dexter-Chelsea Rd., is accepting applications for fall nursery school for 3's and 4's. Please call: Carol Trinkle, 475-8970 or Barb Raney, 475-1118.

Parish Rosary March, Wednesday, May 30 at St. Joseph church in Dexter. Marchers should assemble at 6:45 p.m. Rosary and hymns at 7 p.m. in the grotto. Mass in the church at 7:30 p.m. followed by refreshments in the school hall.

6th annual Old Fashioned Barn Dance, Saturday, June 16, 9 to 2. Charles Tonkle Farm, Trinkle Rd. Public welcome. advx52-3

Genealogical Society of Washtenaw County, Sunday, May 27, at Washtenaw County Community College, Liberal Arts and Sciences Bldg., Lecture Room 1. 1 p.m. Special help and use of society books. 2:30 p.m.—Speaker, Mrs. William Bender on Migration Trails East of the Mississippi, and short business meeting.

St. James Episcopal church Flea Market, Saturday, May 26, 10 a.m. to 4 p.m. Broad St., Dexter. advx50

Sylvan Township Board regular meetings, first Tuesday of each month, 7 p.m., Sylvan Township Hall, 112 W. Middle St. advx49f

Chelsea Communications Club fourth Wednesday of each month at 7:30 p.m., in the Chelsea Lanes basement meeting room

Lima Township Planning Commission, first Tuesday of each month, 8 p.m., Lima Township Hall.

Chelsea Jaycees, first Tuesday of each month, meeting room at Chelsea Lanes, 7:30 p.m.

Sharon Township Board regular meeting first Thursday of each month, 8:30 p.m. advx42f

Lyndon Township Board regular meetings the third Tuesday of each month, 7 p.m., in Lyndon Town Hall.

The Church of Jesus Christ of Latter Day Saints (Mormons) meets every Sunday, 5 p.m. at the Rebekah Lodge. Public welcome.

Our farmers grow almost all of the country's navy beans and 100 percent of the cranberry beans.

### MARGIE'S UPHOLSTERY

FREE ESTIMATES  
• Large Selection of Materials  
• Upholstery Supplies  
• Repair Service  
Pick-Up and Delivery Available  
MARJORIE SMITH  
Phone (313) 428-7146  
207 W. Duncah, Manchester

## VOTE RON MONTANGE for SCHOOL BOARD

Paid for by Ron Montange for School Board Committee Thomas Neumeyer, Chairman



CINDY BROWN of Chelsea finds the quickest way to cool off after the first five miles in the Cancer Society Bike-A-Thon Sunday is to pour a cup of water on her head.

## DEATHS

Herman B. Foersterling  
Sugar Loaf Lake Resident  
Dies at Chelsea Hospital

Herman B. Foersterling, 1376 Sugar Loaf Lake Rd., died Wednesday, May 9 at Chelsea Community Hospital.

Mr. Foersterling was born June 20, 1894 in Evanston, Ill., to Gustav and Gertrude (Gallagher) Foersterling. He attended the Immanuel Bible church in Chelsea.

In 1928 he married the former Ida L. Durbin, who survives him. Also surviving are a daughter, Lucille Manley of Evergreen, Colo.; and a grandson and granddaughter, also of Evergreen.

Funeral services were held Saturday, May 12 at 1 p.m. at the Hammond-Goodnuff-Burnham Funeral Home in Redford township. Local arrangements were handled by Burghardt-Cole Chelsea Chapel.

The act creating the U. S. Department of Labor was signed by President William Howard Taft on his last day in office, March 4, 1913.

## Girls Track...

(Continued from page one)

175"; high jump, Laurie Rogers, Saline, 5'5"; 110 hurdles, Judy Johnson, Columbia Central, :15.0; 100-yard dash, Jan Collins, Livonia Ladywood, :11.1; Mile run, Cheryl Scheffer, South Lyon, 5:17.4; 880 relay, Lincoln, 1:45.6; 440-yard dash, Kathy Black, Dexter, :59.4; 440 relay, Lincoln, :51.2; 220 hurdles, Sharon Young, Dexter, :30.8; 220-yard dash, Jan Collins, Livonia Ladywood, :26.1; two-mile run, Cheryl Scheffer, South Lyon, 11:39.0; mile relay, Livonia Ladywood, 4:12.9; 880-yard dash, Kammy Love, Dexter, 2:20.1.

## Early Copy...

(Continued from page one)

Display advertising copy should be in the office before 4 p.m. Friday. News copy will be accepted all day Saturday and may be dropped through the slot on Monday. Late news copy will be taken until 5 p.m. Tuesday.

Be a Michigan Minuteman. Take a minute to tell someone about Michigan.

## PROCLAMATION

WHEREAS the Congress of the United States passed a Joint Resolution authorizing and requesting the President to designate the seven-day period beginning on May 28, 1979, as "Vietnam Veterans Week;" (PL 95-513)

WHEREAS the Nation has never fully expressed its gratitude to those who gave a substantial portion of their lives at their Government's request and in the name of the people of the United States to serve;

WHEREAS an adverse image has often been unfairly attached to the Vietnam veteran as an individual because of the controversial nature of the Vietnam conflict;

WHEREAS all Americans are indebted to those more than 8 million who answered their country's call in a time of emergency;

THEREFORE, I as Village President proudly proclaim the week of May 28 to June 3, 1979, as VIETNAM VETERANS WEEK and urge all citizens of Chelsea to join in expressing our deep appreciation and heartfelt gratitude to all Vietnam veterans.

Don D. Wood,  
President, Village of Chelsea.

## Fresh Baseballers Continue Winning

Chelsea's freshman baseballers continued their winning ways last week as they downed Stockbridge, 6-3, and blanked South Lyon, 10-0. The young Bulldogs' record now stands at 9-2-1 over-all and 5-2 in league play.

In shutting out South Lyon on Monday, Steve Grau pitched seven innings, faced 25 batters, gave up only one hit and struck out five.

Ross Murphy scored twice, walked once and stole two bases in the win. John Preston scored one run and slugged in three RBIs.

Thursday's contest with Stockbridge was tighter, but the Bulldogs still managed to triumph. John Preston took the win in his first game pitched of the season. He went the distance of seven innings, facing 27 batters and yielding three runs on only two hits. Preston issued seven walks and struck out 13.

Highlighting the contest was a Chelsea double play that just missed.

ed getting three out at once. South Lyon runners were on first and second with no outs. The Lion batter smacked a line drive back to the pitcher for the first out, Preston threw to first base to catch out number two trying to scramble back to base, and would have nipped the runner hustling back to second but for a high throw from first.

John Welton drove in one run and collected a walk and a stolen base. Mike Gipson went three for four and drove in two Chelsea runs.

Sam Coomes pinch hit and collected a hit, a run and a stolen base in one at-bat.

The Bulldogs are hitting .420 as a team. Individual batting averages include Coomes at .480, Gipson with .500, Grau at .323, Ross Murphy at .447, John Preston at .537, Bob Trevino at .333 and team individual leader Gary Van Meer with a whopping .553 average.

For the hurlers, Welton is 4-0-1. He allowed 24 hits in facing 129 batters and struck out 27. Grau is 4-1, having given up 20 hits against 135 batters and striking out 42.

## Sophomore Dance Will Be Held

### Friday in Cafeteria

Friday, May 25, all freshmen and sophomores may close out the school year by attending the Sophomore Dance.

The social affair will be held in the high school cafeteria and will last from 8:30 to 11:30 p.m. All types of music will be played by Fantasy Productions. Admission is \$2 per person and \$3 per couple.

Juniors and seniors may attend but must be accompanied by an underclassman. Students are asked to "dress up" and not wear jeans.

## Stolen Car Found In Chelsea Parking Lot

Chelsea police discovered a car with keys in the ignition and no license plates parked in the rear of the Wolverine Bar's parking lot last Thursday.

Patrolman Robert Browning made a check of the vehicle and discovered that the 1973 Cadillac El Dorado had been stolen from Jackson. Police had the vehicle towed to Smith's Service and notified Jackson City Police.

Employees of the Wolverine Bar told police they had not seen anyone near the car.

The U.S. Department of Labor enforces laws that protect the safety and health, job and pension rights of working Americans.

## equipment operators!



Here's a man's boot every step of the way! Rugged, handsome, ready for a rough day's work anytime. Easy on the feet, too. Stop by—try on Pecos by Red Wing and be convinced!

RED WING  
VUGEL'S  
& FOSTER'S

Ph. 475-1606 Chelsea, Mich.

## STOP DAMAGE FROM EXCESSIVE HUMIDITY

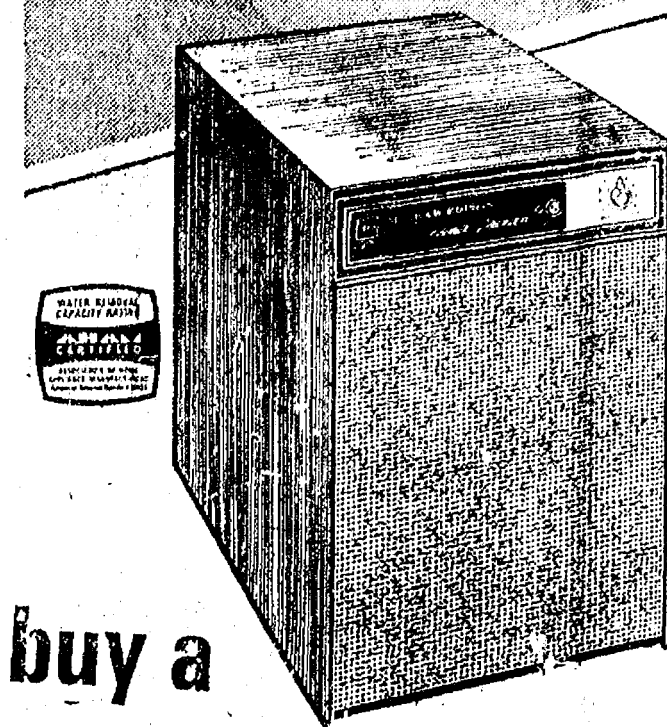

BIG 30-PINT PER DAY CAPACITY!

## buy a McGRAW-EDISON DEHUMIDIFIER

Ultra-high capacity CROWN provides effective moisture removal for larger areas. Protects home and furnishings.

- Automatic "Set-and-Forget" Humidistat
- Automatic Overflow Control
- "In Operation" Signal Light
- Easy-to-empty, Spill-out Plastic Drip Pan
- Self-leveling, Free-swiveling Casters
- Walnut-grained, furniture-finished Cabinet

17-Pt. Model \$169<sup>95</sup>  
Now Only SAVE \$20



HEYDLAUFF'S  
113 N. Main Ph. 475-1221

## FISHER Audio Component Systems

The first name in high fidelity

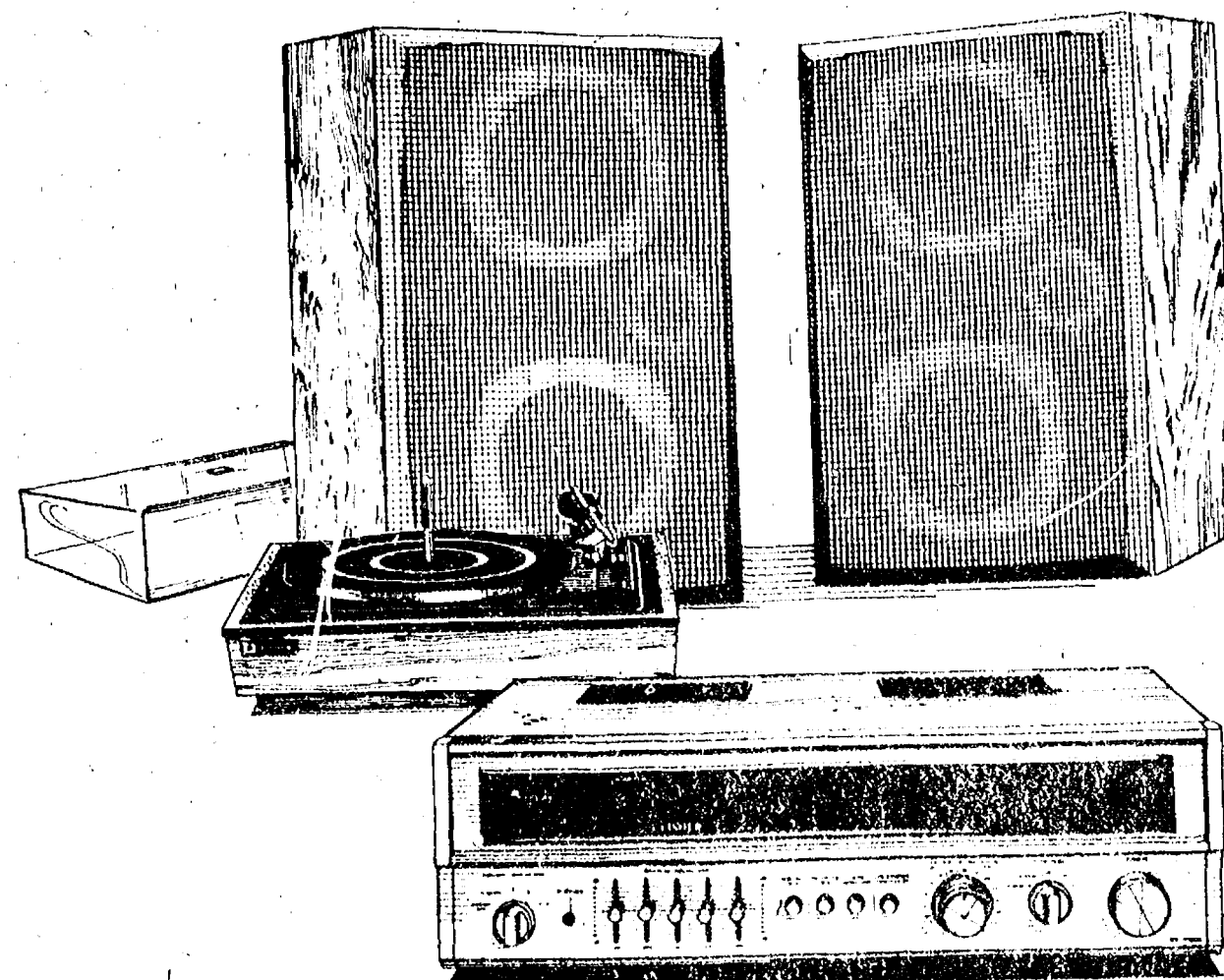

"Superb performance in a compact system!"

This Fisher Audio System features the Fisher MC 4040 AM/FM stereo receiver, cassette tape recorder/player with Tune-O-Matic, and Dolby noise reduction.

- ★ 15 watts per channel at 8ohms 50-20 KHZ with no more than 1% T.H.D.
- ★ Balanced flywheel tuning
- ★ Cassette deck
- ★ Dolby noise reduction
- ★ Built-in record changer with magnetic cartridge

- ★ Tune-O-Matic - 5 pre-set FM tuning buttons
- ★ 4 meters (2) Vu, (1) Frequency, (1) signal strength
- ★ Dolby FM circuitry
- ★ Two Fisher MS 125 advanced design 2-way Air-Dyno speakers
- ★ 8" woofer - 8" Air-Dyno passive radiator - 2 tweeters

Was \$549.95  
NOW ONLY \$479<sup>95</sup>

# HEYDLAUFF'S

113 N. Main St., Chelsea

Ph. 475-1221

## SAVE \$7 on a two gallon bucket of... Martin-Senour Exterior Flat Latex House Paint



- For Wood, Masonry and Metal
- Spreads Easily
- Soap and Water Clean-up
- Uniform Gloss
- Free of Lead Hazards
- One Coat Coverage, when applied according to directions
- Non-Yellowing
- Blister, Peel and Chalk Resistant

MARTIN SENOUR PAINTS

NOW ONLY

\$13<sup>99</sup>

Two Gallons White

Regular Price \$20.99

GO **GAMBLES**

110 N. Main St., Chelsea

Ph. 475-7472





## Real Estate

By PAUL FRISINGER

REALTOR

### THINK TWICE ABOUT RENTING OUT

The bomb has dropped. You are told to transfer out of state post-haste. Your first question is — "Shall we sell our home or rent it out?"

On the plus side, you count the money coming in from rent which will help pay off the mortgage plus a little extra on the side for profit. Sounds good, but every coin has two sides.

To keep the house rented, you'll have to pay advertising costs or fees and commissions to a broker. Maintenance costs take a bite out of the rental income. Each time there is a turnover it will have to be cleaned out and redecorated. A vacancy can result in a loss that will take years to recover.

A big apartment house can absorb some unoccupied units, but when your house stands idle, the costs continue with nothing coming in. And, if you are gifted with a non-paying tenant, it may take six months to evict him.

Dollar-wise, you are better off selling a single-family home and using the money to move up to a bigger and better home for your family.

If there is anything we can do to help you in the field of real estate, please phone or drop in at FRISINGER REALTY CO., 935 S. Main St., Chelsea, Mich. 475-8682; evenings 475-2621. We're here to help!

475-8680  
475-8689

115 PARK ST.  
CHELSEA, MICH.

# MAYER AGENCY

(of Springer-Kleinschmidt Agency Inc.)

Your Local Independent Insurance Agency providing dependable protection and prompt claim payment through 10 of the nation's leading insurance companies.

## HOME - AUTO - BUSINESS INSURANCE



Sheridan W. Springer

Charles A. Kleinschmidt

Ruth DeVine

Donald S. Peck

Micky Quackenbush

## Organ Recital To Benefit Restoration

The first recital in a series of summer concerts will be played on the Hinners Tracker organ in the old Zion Lutheran church at the corner of Waters and Fletcher Rds., Chelsea, Sunday, May 27 at 3 p.m.

There is no admission charge, but donations will be accepted to help preserve and restore the church. The concert is being sponsored by the Old Church Committee, which hopes to save the building through the series of recitals.

Recitalist will be Brother Timothy Stayton from Toledo, O. Br. Stayton attended seminary and was ordained into the priesthood in Sweden, in the Swedish Lutheran Church.

He is now with the congregation of the Servants of Christ in Oxford, an ecumenical retreat center dedicated to daily prayer for Christian unity.

The program is open to the public.

Let our advertisers know you read their ad in The Standard.

# THE CHELSEA STANDARD

Second Section

CHELSEA, MICHIGAN, THURSDAY, MAY 24, 1979

Pages 9-16



**SEC CHAMPS:** Chelsea's varsity softball team members grin their pleasure at capturing Chelsea's first league championship in five years. The fighting Bulldogs took the title with a 7-2 victory over Saline Tuesday afternoon.

Ready to meet Saline again in a district game on Friday are: front row, left to right, Jennifer Ringe, Anita Powell, Cathy Voita, Tammy Collinsworth, Molly Eisele, Patti Hume; back row, Coach Bill West.

cott, Nanette Push, Jenny Clark, Cindy Bareis and Kim Wood. Amanda Schwarze and Annie Umstead are absent from photo.

## Girls Softball Team Wins SEC Crown

Chelsea's girls softball team captured their first Southeastern Conference championship in five years by downing a fine Saline team, 7-2, Tuesday, May 22. The win places Chelsea on top of the SEC standings with a fine 11-2 record.

Dexter is presently in second place with an 8-4 SEC league mark.

"Our girls have worked very hard this year," said Varsity Coach Bill Westcott. They have also gotten the needed support from their parents, friends and

community. Without this support we could not have achieved our goal."

Chelsea took an early lead against Saline when Kim Wood laced a single to right centerfield, driving in two runs. Jennifer Ringe also added a double and a single

to the winning cause. Nanette Push was the winning pitcher, striking out six Saline hitters and walking one.

Saline's freshman pitcher, Shelly Larned, was tagged with the loss. She gave up nine hits and walked five.

Chelsea now has an over-all record of 12-4 with two league games remaining this season. Friday, May 25, the Bulldogs will try to win their first district softball game in three years against Saline. The game will be played in Chelsea and starts at 4 p.m.

# Come Help Us Celebrate!

## FREE DRAWING

Ann Arbor Trust wants to share the work of two very talented local artists with you. During our Grand Opening Celebration we will have two drawings: one for a Ben Bower painting, and another for a Dale Fisher photograph. You don't have to be a customer or open an account to enter. Just visit our Chelsea Banking Office between May 18 and June 2 and fill out an entry form for either or both drawings. That's all there is to it. The drawings will take place June 2, and you need not be present to win. Be sure to stop in soon and fill out your entry form.

### BEN BOWER



Benjamin Bower, well-known Chelsea artist has been commissioned by Ann Arbor Trust to create several original watercolor paintings of Chelsea area scenes to adorn the walls of our Chelsea Banking Office. Ben studied art at the Applied Art Academy and Michigan State University and has lived in the Chelsea area since 1952. For 25 years Ben served as Office Manager at the Waterloo Recreation Area Headquarters during which time he pursued art primarily as a hobby and made custom picture frames. In 1975 Ben retired and began devoting full-time to his art and picture frame business at his home on Chandler Street in Chelsea.

### DALE FISHER



Nature's most dramatic moments are captured on film by Dale Fisher, and Ann Arbor Trust has been fortunate to acquire several of Dale's beautiful photographs of Chelsea area scenes. A well-known photographer and lifelong resident of Washtenaw County, Dale began his photographic training in the U.S. Navy. For the past 15 years Dale has been involved strictly in helicopter photography. His clients include industrial, commercial, and real estate firms, both local and out-of-state. Dale's work has been featured in the Detroit Free Press and on WXYZ TV, Channel 7, in Detroit. Dale and his family have lived on Notten Road in Sylvan Township for the past seven years.

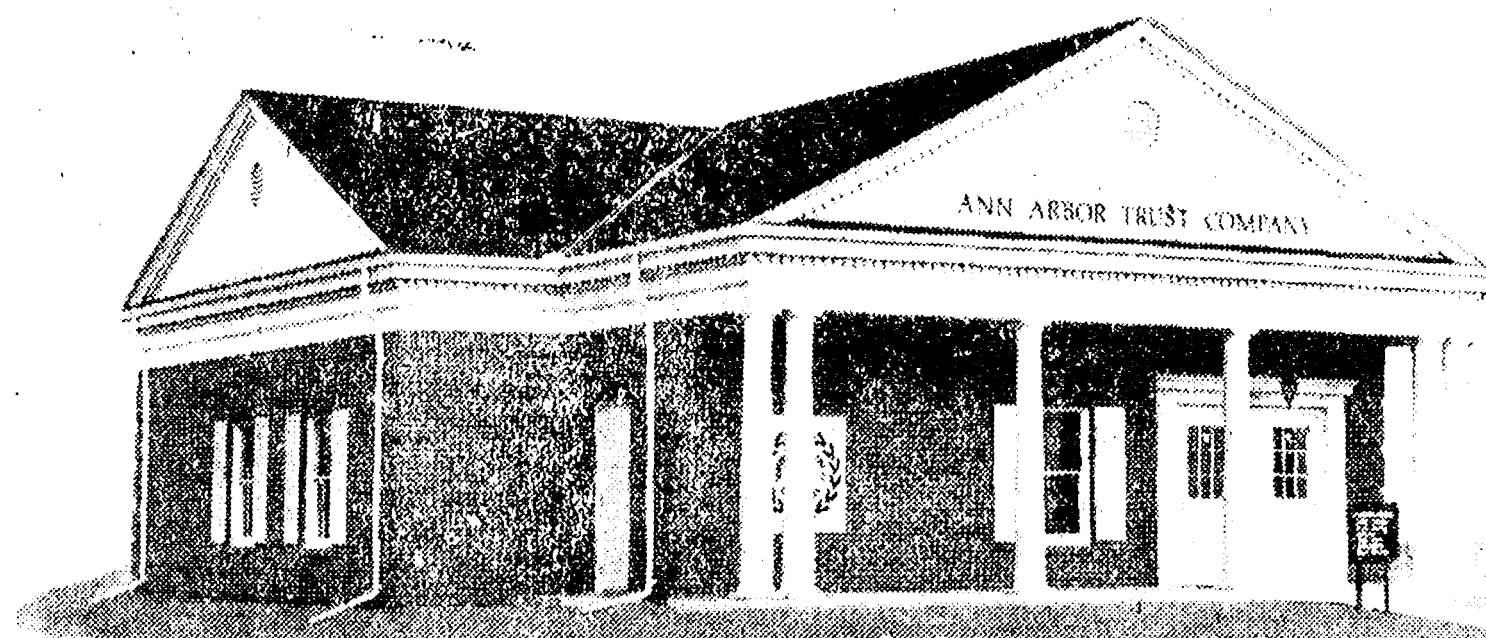

We've just opened our beautiful new Chelsea Banking Office and you're invited to help us celebrate. Please join us for our Grand Opening festivities May 18 through June 2. We'll be serving refreshments to all visitors, and you can register for two free drawings. Take advantage of this opportunity to meet our staff and get acquainted with Chelsea's newest full-service bank. We're open 9 a.m. to 4 p.m. Monday through Thursday, 9 a.m. to 6 p.m. Friday, and 9 a.m. to 12 noon on Saturday.



## GRAB A HANDFUL OF TREASURE

Did you ever dream about finding a chest full of treasure? Well, during our Grand Opening Celebration your dream can come true! Our Chelsea Banking Office has a treasure chest — full of coins — and when you open a savings account we'll let you "grab" a handful of our treasure. Not only do you get to keep all the coins that you can take in one hand, but you'll have a savings account at the bank that pays the highest interest rate on savings. Stop by this week and join the fun at the "Bank that has it all."

\$100 minimum to open a savings account. \$10 minimum for minors. Offer good May 18 through June 2. Chelsea office only.



## CHELSEA BANKING OFFICE ANN ARBOR TRUST COMPANY

1478 Chelsea-Manchester Road Chelsea, Michigan 48118 Phone 475-9154  
MEMBER FDIC



**Ads  
Taken  
Till 5 p.m.  
Monday**

# PUT IT IN THE WANT ADS FOR RESULTS

**Just  
Phone  
475-1371**

## WANT ADS

### Head Librarian

McKune Memorial Library in Chelsea is taking applications for head librarian. Minimum of two years of college required as well as library experience. Business experience desirable. Applications are available at the library, 211 S. Main Street, Chelsea.

x50-2  
FOR SALE — 20 acres of standing alfalfa hay. Ph. 475-7324. x51-2

### Lawn Maintenance

Richard Smith  
475-8984 after 5 p.m.

10-ACRE PARCELS on peaceful country road near Chelsea. Priced from \$18,500. Land contract available. Call owners at 475-2828 or 475-9258.

LAND FOR SALE — Chelsea schools, 10.33 acres. Adjoins state land, stream on property. Perk and health permit attained. \$21,900, by owner. Ph. 498-2042. x49f

SAND GRAVEL

### KLINK EXCAVATING

Bulldozer — Backhoe  
Road Work — Basements  
Trucking — Crane Work  
Top Soil — Demolition  
Drainfield — Septic Tank  
Trenching, 5' up

Industrial, Residential, Commercial  
CALL 475-7031

12tf

GARAGE SALE — Thursday and Friday, May 24-25, 9:30 a.m. to 4 p.m., 115 Pierce St.

FOR SALE — Approximately 2 acres, country, 2 miles to Chelsea. Ravine, huge oaks, beautiful view. Waterloo Rd. \$19,000 cash. Ph. 475-7405.

### All Insurance Needs

In the convenience of your own home — or mine

### N. H. Miles, Allstate

Cali Only 475-8334

50

POSITION OPEN for full-time cook. Hours, 11 a.m. to 7 p.m. St. Louis School for Boys. Ph. 475-8430.

50

LAND CONTRACTS & MORTGAGES wanted — Land contracts purchased, any amount, anywhere in Michigan. Lowest discounts. Can also make real estate loans. Call Dan Duncanson, Ann Arbor Real Estate Co., 668-8595.

31tf

### Automotive

### Rust Proofing Cars and Trucks

### Village Motor Sales, Inc.

CHRYSLER — DODGE  
PLYMOUTH — DODGE TRUCKS

Phone 475-8661

1185 Manchester Rd., Chelsea

Hours: 8 a.m. to 5:30 p.m.

Tues. thru Fri. Until 8 Monday

9 a.m. to 12 noon Saturday

21tf

HAVE A HIGHLY PROFITABLE and beautiful Jean Shop of your own. Featuring the latest in jeans, Denims and Sportswear. \$15,500.00 includes beginning inventory, fixtures and training. You may have your store open in as little as 15 days. Call any time for Mr. Loughlin (612) 835-1304.

50

## WANT ADS

### Your Wedding

deserves the very

best in

Wedding Flowers

We specialize in a complete line of wedding flowers and wedding accessories to fit your budget. Come in or call us for an appointment.

Chelsea Greenhouse

7010 Lingane Rd., Chelsea

475-1353 or 475-1354

x39tf

FREE PUPPIES — 8 weeks old, Doberman and German Shepherd. Ph. 475-7870 after 6 p.m.

50

WOOD CLARINET for sale. Excellent condition. Ph. 498-2257.

50

HAVERLY'S painting, drywall, and carpet installation. Free estimates. Ph. 475-1116.

x39f

ARE YOU LOOKING for a "Needle in a Haystack"? Be at Dexter Farmer's Market today, June 9.

50

### Special Sale

of NEW

'78 AUTOMOBILES

Save Hundreds

of Dollars!

These must be sold

by May 30

78 CORDOBA, 400, auto., p.s., p.b., air, T-bar roof, red. Stock No. 1883.

78 CHRYSLER Town & Country wagon, 360, auto., p.s., p.b., air, sable tan. Stock No. 1894.

78 ARROW GT coupe, 2000 cc., 5-speed, tan. Stock No. 1908.

78 ST. REGIS 4-dr., 360, air, stereo, cruise, tilt. SAVE

78 MAGNUM XE, 318, air, stereo, cruise. SAVE

78 CORDOBA, 318, air, stereo, tilt. SAVE

78 LE BARON Medallion 4-dr., 318, auto., p.s., p.b., air, stereo, cruise. SAVE

78 VOLARE Premier, coupe, 225, auto., p.s., p.b., air, stereo, 14,664 miles. \$4795

78 DODGE Royal Sportsman Maxiwagon, 360, auto., p.s., p.b., air, stereo, rear heater, 10,445 miles. \$5955

51-2

### Village

Motor Sales, Inc.

CHRYSLER — DODGE

PLYMOUTH — DODGE TRUCKS

Phone 475-8661

1185 Manchester Rd., Chelsea

Hours: 8 a.m. to 5:30 p.m.

Tues. thru Fri. Until 8 Monday

Saturday 9 to 12

x50tf

FOR SALE — 24-ft. Doughboy round pool, deck and equipment, \$475. Sealy queen size box spring, \$40. Ph. 475-8353.

51-2

NURSES AIDE — Day shift. Clean and pleasant surroundings. Apply at 406 W. Main St., Stockbridge, 9:30 a.m. to 5 p.m., weekdays.

50

WANTED — House to rent with option to buy in Chelsea or Waterloo area. 10-year Mich. Bell employee. Ph. 971-3800 or 662-7139.

51-2

## WANT ADS

BLACK DIRT for sale. Tested and proven excellent for gardens and lawns. Six yards delivered, \$35. Ph. 438-7784.

x48tf

### Planning A Party?

Reception or Special

Get-Together?

Phone 662-1771 days

Zemke

Operated Machines

For Rental Of

Music Machines

Juke Boxes.

x44tf

## WATERLOO REALTY

BIG PORTAGE LAKE (Jackson county) — 2-bedroom, year-round home, ideal for starter or retirement home. Franklin fireplace, 100 ft. sandy beach. Leased land. \$24,500. Land contract with \$6,000 down.

LAKEFRONT on chain of seven lakes, east Jackson county. Maintenance-free 3-bedroom home. Fireplace in large beamed-ceiling living room. Brand new natural gas furnace, 2-car garage on extra lot, \$33,700. Land contract possible.

CHelsea SCHOOLS — Ideal for family with teenagers. Large, 4-bedroom split level home with private master bedroom wing, 2 full baths. Living room has studio ceiling and fieldstone fireplace. Rec. room. Loads of storage. 4-zone hot water heat. On 10 acres with 2 ponds in woods. \$79,500.

2 LOTS in Village of Munith. Mature shade and fruit trees. Well and 2-car garage. Fine for building walk-out basement. \$7,500.

2.5 ROLLING ACRES, surveyed, 15 minutes west of Chelsea. Black-top road. Natural gas available. Some pine trees. \$8,000.

6 ACRES — Sunny, 2 knolls for choice of building sites. Across from state land. Close to M-52. Chelsea schools. \$16,900.

WATERLOO REALTY

355 Clear Lake

JOANN WARYWODA, BROKER

Phone 475-8674

Evenings and Sundays:

Sue Lewie 1-517-322-5252

Carol Lakatos 475-7129

Evelyn White 475-1066

x50tf

FOR SALE — 1978 Ford F-100 pickup, 19,000 miles, sliding glass window, custom fiberglass top, step bumper, 2 sets of new tires, one on spoke rims. Asking \$4,400. Ph. 475-1201 after 4 p.m.

51-2

GARAGE SALE — Clothes and household items, Friday, May 25, 9 to 5, 3750 Silver Fox, Chelsea, 1 mile west of M-52 off Old US-12. x50

APARTMENT HUNTING for roommate and 2-bedroom apartment. Ypsilanti woman wishes to relocate to Chelsea-Dexter area. Ph. 1-434-9384 after 6:30 p.m.

x19-2

APARTMENT HUNTING for roommate and 2-bedroom apartment. Ypsilanti woman wishes to relocate to Chelsea-Dexter area. Ph. 1-434-9384 after 6:30 p.m.

x19-2

MAINTENANCE

To do all-around maintenance work. General knowledge of plumbing, electrical, painting and carpentry a must.

Mancheste

Community Schools

313-428-7300

50

UNIQUE quality contemporary bungalow, 1/2-acre shady lot. 2 bedrooms, possible third. Hardwood floors, walkout basement, well-maintained. Very near I-94, Jackson. Ph. (517) 787-3072.

51-2

Call

Mary Wolter

Real Estate

426-8188

x51-2

YARD SALE — Friday and Saturday, May 25-26, 9 a.m. to 5 p.m. Men's golf clubs, ladies' snowmobile suit, hood-type hair dryer, china dishes, new and much more. 11663 Pleasant Lake Rd.

50

17,000 ACRES

of state land surround this secluded 4-bedroom, 2 bath, all brick ranch home with features too numerous to describe. Chelsea Schools and priced to sell at \$69,000. Shown by appointment only.

Also, several parcels of vacant land with beautiful building sites at attractive terms.

CALL 475-7322 or 475-8308

Kleis Real Estate

FOR APPOINTMENT

17992 Waterloo Rd.

Chelsea

AL KLEIS

Broker

MAUSOLEUM • MONUMENTS

BRONZE TABLETS • MARKERS

BECKER

MEMORIALS

6033 Jackson Road

ANN ARBOR, MICHIGAN

## WANT ADS

FIELD, garden and lawn fertilizer, 12-12-12; 16-16-16; 8-24-24; also all-purpose lime, can be used with your lawn spreader. Cole's Fertilizer Co. Inc., Gregory 313-498-2735.

x50

### LITTLE WACK EXCAVATING

Basements — Drainfields

Bulldozing — Digging

Snow Removal — Tree Removal

LICENSED AND INSURED

Paul Wackenhut

Ph. 428-8025

x51

ATTENTION FARMERS — Vernal alfalfa, full 60-lb. bushels. Kowood seed oats, Cole's Elevator Co. Inc., Gregory, 313-498-2735.

x50

WANTED — Plow ground and standing hay. Ph. 475-2771.

31tf

### For YOU

WHAT A HOME! Everything you've always wanted and more! Brand new home has just been completed and is ready for occupancy. Family room with fireplace, 3 bedrooms, 2 1/2 baths. Country kitchen. 1 acre. North Lake access. \$99,500.

HAPPINESS IS A home you can afford! See this ideal starter home in Village of Chelsea. Natural woodwork, 3 bedrooms. Full basement. \$48,000.

JUST FOR YOU! Older home in Chelsea Village, excellent condition. 3 bedrooms. New wiring. New aluminum siding. Well insulated. \$57,500.

ROBERT H. THORNTON

Jr. P.C.

REALTOR

CHelsea (313) 475-9193

Lang Ramsay 475-8133

Mark McKernan 475-8424

Warren McArthur 475-1625

Pat Starkey 475-9544

Chuck Walters 475-2868

George Knickerbocker 475-2648

Darlene Bohlender 475-1478

Helen Lancaster 475-1198

50tf

2-FAMILY GARAGE SALE — Some antiques, jewelry, glassware, miscellaneous items. 5589 W. Huron River Dr., Dexter, Saturday, Sunday, Monday, May 26, 27, 28.

x50

PART-TIME JANITOR — Monday-Friday, 6-10, Ph. 971-6263 between 10 a.m. and 4 p.m.

x50

DRY CLEAN your carpets with HOST and save. Faster, easier than shampooing. Rent the machine. Merkel Home Furnishings, Chelsea, 475-8621.

x50

### Mary Wolter

Real Estate

426-8188

FOR SALE

CHARMING 90-year-old remodeled estate home on 5 acres with cluster of income apartments, tall pines, fruit and nut trees, vineyard, apple orchard, in-ground pool, duck pond, natural gas heat, fireplaces in all buildings; ranges, refrigerators, carpeting and drapes included. One mile from city limits near I-94 and 23. Exceptional value, \$140,000. Terms if desired. By appointment only. Call 426-8188, Mary Wolter, broker.

BUILDING SITE, good location; 800 ft. on Nine Mile Rd. and frontage on Hickory, near 23; lake view; trees. One acre, plus. \$14,000, terms.

BLDG. SITE with garage and walk-in pump and storage bldg. Baugh Bluff Annex; view of Portage Lk. Bay. \$11,000, terms.

Call

Mary Wolter

Real Estate

426-8188

x51-2

YARD SALE — Friday and Saturday, May 25-26, 9 a.m. to 5 p.m. Men's golf clubs, ladies' snowmobile suit, hood-type hair dryer, china dishes, new and much more. 11663 Pleasant Lake Rd.

50

17,000 ACRES

of state land surround this secluded 4-bedroom, 2 bath, all brick ranch home with features too numerous to describe. Chelsea Schools and priced to sell at \$69,000. Shown by appointment only.

Also, several parcels of vacant land with beautiful building sites at attractive terms.

CALL 475-7322 or 475-8308

Kleis Real Estate

FOR APPOINTMENT

17992 Waterloo Rd.

Chelsea

AL KLEIS

Broker

MAUSOLEUM • MONUMENTS

BRONZE TABLETS • MARKERS

BECKER

MEMORIALS

6033 Jackson Road

ANN ARBOR, MICHIGAN

## WANT ADS

PIANO TUNING and repair. Qualified technician. Call Ron Harris, 475-7154.

x40f

### VACUUM CLEANERS

Authorized Electrolux

sales and service.

James Cox

428-8444, or 428-8636

118 Riverside Dr., Manchester

48tf



# LITTLE WANT ADS! BIG PLUSES FOR BIG RESULTS!

JUST PHONE  
475-1371

## WANT ADS

CEMENT MIXER for rent. Ph. 475-8984 after 5 p.m. x48t

### Five Building Lots For Sale

CHELSEA AREA  
Below market value at \$10,000 and \$10,900  
Will Build to Suit

### WEBER HOMES

475-2828  
475-9258

HELP WANTED — Young man to wash cars and do general clean-up work. Full time. Must have good driving record and references. Contact Mr. Lloyd at Lloyd Bridges Chevrolet. Ph. 475-1373. x50  
BABYSITTER NEEDED for summer in my home. Two school-aged children. Own transportation helpful, but not necessary. Ph. 475-8780. x50-3

### ATTIC INSULATION Class I

Cellulose Insulation installed by trained installers

### FOAM

### WALL INSULATION

Highest thermal efficiency of any insulation type.

New and Existing Construction.

### FOAM MASTERS

Complete insulation contractor  
Licensed and insured.

475-1625

Free Estimates

FOR SALE — AMF Roadmaster Exerciser, \$25. Like new. Old-fashioned Prince woodburning, cast iron cook range. Has oven, water reservoir and warming compartment. Excellent condition. Best offer. Ph. 475-1066. x50

### Women

Looking for training in administration, truck driving, food service, also many other job areas. Call your Army representative.

668-2085/86

FOR SALE — 1964 Corvair. White upholstery, best offer. Ph. 475-1066. x50  
2 YARD SALES — 8825 Waterloo. Munith Rd. and 8700 Waterloo. Munith Rd., Fri. May 25, 10 till 4, ¼-mile west of Waterloo village. Antiques, furniture, old magazines, plow, cultivator, household, something for everyone. x50

CASH FOR LAND CONTRACTS & REAL ESTATE LOANS  
Any type property anywhere in Michigan 24 Hours. Call Free 1-800-292-1550 First National Accept. Co.

## CUSTOM

### BUMPING and PAINTING

FREE ESTIMATES — ALL MAKES

Get the Best for Less!

### FRANK GROHS CHEVROLET

Phone 426-4677

Dexter, Mich.

### Thinking CARPET? Think SCHNEIDER'S

Visit the wonderful world of carpeting at Schneider's, one of the area's finest, full-service carpet stores, conveniently located in West Ann Arbor on Wagner Road between Jackson and Liberty.

Schneider's carries a broad selection of quality, name-brand carpets at prices consistently among the lowest in the entire area. Try us.

662-9332

OPEN MON & FRI NIGHTS TIL 8:00 PM

SCHNEIDER CARPET COMPANY

745 S. WAGNER RD. ANN ARBOR

## WANT ADS

FOR SALE — VIOLA, 15½-inch, good for beginner, bow and case included, \$250. Ph. 475-8787 after 3 p.m., ask for Barbara. x49t  
HOUSE FOR RENT — 15 miles from Chelsea. 3-bedroom. Ph. (313) 428-7573. x50

### Chelsea Plumbing & Heating

QUALITY WORKMANSHIP

REASONABLE RATES

Specializing in

—New Construction

—Remodeling

—Hydronic Heat

GAIL SHEARS

Licensed Journeyman

GARLAND DE YOE

Licensed Master

Ph. 475-1037

GARAGE SALE — 11335 Dexter-Chelsea Rd. Friday and Saturday, May 25-26 and June 1-2, 10 a.m. to 5 p.m. x51-2

FOR LEASE — Second floor new office space in Village of Dexter. Will partition to suit. Ph. 1-583-1356 or 1-852-8535. x42t

### MACDEE, INCORPORATED

Chelsea, Michigan

We Have Openings for

QUALITY CONTROL INSPECTOR  
For receiving inspection and outgoing audits. Applicant should have some experience with the basic inspection tools and some basic math.

STOCK HANDLER  
FOR ASSEMBLY AREA  
Stock assembly lines for photographic and medical products, assist supervisor with line set-ups, and janitorial duties.

NIGHT MOLDING MACHINE OPERATOR  
Opening for one operator on our night shift. Four nights per week, 10 hours per night, Monday through Thursday.

Apply in person to  
13800 Luick Drive,  
Chelsea, Michigan

FOR SALE — 1 desk, 1 bedroom suite. Ph. 428-8153 after 5 p.m. x50

LIVE BAND MUSIC for weddings, parties, banquets, etc. Ph. 475-1811. x50

### SCREW MACHINE OPENINGS

For set-up and operators on B&S, Acmes and Greenlees  
Top dollar for persons with 3 to 5 yrs. experience.  
Job shop background preferred.

### W. A. THOMAS CO.

1035 N. Fletcher Road  
Chelsea, MI 48118  
1-313-475-8626

Equal opportunity employer

MOVING SALE — Friday and Saturday, 9 a.m. to 5 p.m. oak crib, convert to youth bed, ironing board, small organ, woman's 10-speed bike, hide-a-couch, desk, chairs, girl's and boy's clothing, miscellaneous. Take M-52 north from Chelsea. Left on Boyce to corner of Beeman. Follow signs. x50

## WANT ADS

### YOUTH SUMMER JOBS

Eligible youth, 14-21 years old, earn \$870 for the summer and learn job skills. You must be a resident of Washtenaw county living outside the Ann Arbor city limits and meet family income requirements. Bring proof of age, family income, residency and social security card to an intake site in your area, or call 994-1846. Intakes this week will be Thursday, May 24, Sylvan Township Hall, 3:30 to 7 p.m. An Equal Opportunity Employer. x50-2

FOR RENT — Fair Service Center for meetings, parties, wedding receptions, etc. Weekdays or weekends. Contact John Wellnitz, phone 475-1518. x31t

### Chelsea

### Heating Co.

### SHEET METAL

### HEATING

### AIR CONDITIONING

### WATER HEATERS

### REPLACEMENT

Serving Chelsea

Since 1970

Ph. 475-2419

### Used Trucks

1977 CHEVY pick-up, 18,000 miles. Dual tanks, regular gas. New cap included, no rust. Must sell immediately. Ph. 971-4325. x50

BUILDING LOT — 2.86 acres. Rolling, perfect for walk-out. Waterloo Rd. \$17,500, negotiable. Ph. 475-9083. x50t

### Window Screens Repaired

Reasonable rates.

### Chelsea Hardware

110 S. Main Ph. 475-1121 30t

FITTED GARDEN PLOTS — 50' x 50' for rent. North of Chelsea. Ph. 426-3286. x51-2

FOR SALE — 1975 F-100, new tires, new tune-up, good body. \$2,100. Call 428-8320. After 6 p.m., 428-7095. x41t

### Complete Body Shop Service

FREE ESTIMATES

Contact Ralph Machesky.

475-8684

### Faist - Sprague

Buick - Olds, Inc.

FOR SALE — Baler twine. Carl Heller & Son. Ph. 475-8304. -2-6

ROOMS by day, week or month. Excellent for the single man or retiree. Sylvan Hotel, Chelsea. Ph. 475-2911. x31t

### BODY SHOP

COMPLETE FULL TIME

Estimates Available

### PALMER FORD

22 S. Main 475-1301 40t  
FOR SALE — 1971 Ford Galaxie. Still dependable. Call 475-8407 after 6 p.m. 48t

### Floor Covering Is Our Business

TILE — SOLARIAN — HARDWOOD CARPET — INSTALLATION — REPAIRS

FREE ESTIMATES — 475-8621

### Merkel

Home Furnishings

ACREAGE FOR SALE — In Grayling area. 2 lots, each 166 ft. by 145 ft. One with well and useable septic tank. Goose Creek Road off M-72. Both for \$3,000. Ph. (313) 231-1794. x50

FOR SALE — Blue Diamond kiln, 23" in dia., by 18" high. Removable rings, auto shut-off, used one year. \$150. Ph. 475-1164 after 6 p.m. x51-2

NEEDED — Babysitter. I would love to watch school-age children in my Cavanaugh Lake area home. By hour, day or week. Ph. 475-7695, ask for Mary. 51-2

## WANT ADS

PROFESSIONAL FEMALE seeks same to share spacious Chelsea apt. Call week-days after 7 p.m. Ph. 475-9436. 47t

### STEP UP TO KOZMA CONSTRUCTION And Step Down In Price

LICENSED BUILDER

FREE ESTIMATES

COMPLETE

CONSTRUCTION SERVICES

CALL

LEN KOZMA

475-7452

TIRED OF LOOKING? We can help. Red Giant has a large selection of houses, apartments, studios, all sizes, areas and prices. Call and see if they have what you're looking for. Free evaluation by phone. Small fee if they help you. Open 9 a.m. to 9 p.m. Call Red Giant, 662-6923. 46t

WANTED TO RENT — 3-bedroom house. 15-mile radius of Chelsea. References available. Can improve house. Inquire at 475-9834. x50-2

### Used Trucks

'78 DODGE D-150 Utility pick-up, 318, 4 speed overdrive, Adventure pkg., p.s., p.b., stereo, low mileage ..... \$4495

'78 DODGE ½-ton pick-up, V-8, 4-speed, p.s., p.b. One owner. .... \$2995

'76 JEEP CJ-7, 6-cyl., 3-speed, p.s., 12R15 tires ..... \$3995

'72 DODGE D-200, 318, 4-speed, good rubber ..... \$795

### Quality Used Cars

'78 HORIZON 4-dr., auto., AM radio, radial tires, low mileage. 2 to choose from ..... \$4495

'77 CHRYSLER New Yorker Brougham, 4-dr., V-8, auto., p.s., p.b., power windows, power locks, stereo, 8-track, Michelin tires ..... \$4995

'77 ASPEN coupe, 6, auto., p.s., p.b., air, low mileage ..... \$3495

'76 VALIANT Custom 4-dr., 318, auto., p.s., p.b., air, low mileage one-owner car ..... \$3295

'76 CHARGER Daytona 2-dr., 360, auto., p.s., p.b., windows, locks, seat, stereo, 8-track, cruise air ..... \$2995

'75 DODGE B-200 Sportsman, 109" wheelbase, 318, auto., p.s., p.b., ..... \$1995

'74 TORONADO, air cond., AM-FM, power seat and locks \$1395

'74 OLDS Custom Cruiser wagon, V-8, auto., p.s., p.b., air \$1495

'74 PONTIAC Ventura 2-dr., V-8, auto., p.s., p.b., AM-FM \$1695

'73 FORD Torino 2-dr., V-8, auto., p.s., p.b., air, 47,322 miles \$1195

'73 CADILLAC Coupe de Ville, full power, stereo, air ..... \$1795

'72 PLYMOUTH Fury 4-dr., 318, auto., p.s., p.b. .... \$895

### Village

### Motor Sales, Inc.

### CHRYSLER - DODGE

### PLYMOUTH - DODGE TRUCKS

Phone 475-8661

1185 Manchester Rd., Chelsea

Hours: 8 a.m. to 5:30 p.m.

Tues. thru Fri. Until 8 Monday

Saturday 9 to 12

BETTER CORN hybrid comes through research. No one does more corn research than Pioneer. For the best corn hybrids available see or call Keith Bradbury, 475-8316. x38t

FOR SALE — Frigidaire washer and dryer, good condition. \$150 takes both. Ph. 475-1164 after 6 p.m. x51-2

NEEDED — Babysitter. I would love to watch school-age children in my Cavanaugh Lake area home. By hour, day or week. Ph. 475-7695, ask for Mary. 51-2

### CALL OR STOP IN

### CHELSEA GLASS, INC.

WORKMANSHIP AND MATERIALS FULLY GUARANTEED

Open Daily 8 a.m. to 5 p.m.; Sat., 8 a.m. to 1 p.m.

140 W. Middle, Chelsea Phone (313) 475-2667

### WE REPAIR AND REPLACE:

★ STORE FRONTS

★ FURNITURE TOPS

★ SHOWER DOORS

★ THERMOPANES

★ AUTO GLASS — Including Windshields

Free Pick-up and delivery on auto work.

Stem Door & Window Reglazing & Screens

COMMERCIAL BUILDINGS OR RESIDENTIAL

PROMPT SERVICE

REASONABLE PRICES

## WANT ADS

PLANNING A WEDDING? Graduation? Let us handle your liquor and beverage needs. Dexer Party Store. Ph. 426-3828. x13t

### SUNSET BUILDING COMPANY

Specializing in

ADDITIONS/REMODELING

REPLACEMENT DOORS

AND WINDOWS

WOOD OR CONCRETE

PATIOS AND PORCHES

REPAIR WORK

No Job Too Small

Give US A Call.

475-2822

FOR SALE — 5-ft. brush and weed cutter, saw, deep well pump, new gas pump, 2-bottom plow, 3 pl. hitch, 6 new plow points. Ph. 475-2575. x51-2

DOG FOUND — Friendly, black German Shepherd, half grown, white around the mouth, wide red collar. Roaming on Hayes Rd. and Old US-12. Now at the Huron Valley Humane Society, 3100 Cherry Hill Rd., off Plymouth Rd. Ph. 662-5585 Owner please claim. x50-2

### Notice to Corn Growers and Hay Producers

### FUNK'S G & JACQUES SEED CORN

ON HAND

All Varieties and

Maturity Dates

### CHEM-STOR III

Acid Preservatives

For Hay and Grain

APPLICATORS

MOISTURE TESTERS

### HAROLD TRINKLE & SONS

475-8992

MICHIGAN CERTIFIED soy beans, \$9.75 per bushel. Michigan certified mariners' seed oats treated with Vitavax, \$3.25 per bushel. Brablers Farms, Britton 49224. Ph. (517) 451-4010 or (517) 423-5663. Prices subject to change without notice. x37t

MOVING SALE — Must sell, 22-ft. freezer, desk, chest and dresser, pool table, International Cub, 12 h.p., steel fence posts, some antiques and many other items. Friday, Saturday and Sunday, May 25-27, 9 a.m. to 5 p.m. 570 Chandler, corner of Wilkinson, Chelsea. x50

### We Buy Land Contracts

LARGE OR SMALL, residential or commercial. Lowest discount in Michigan. Ph. Dan Duncanson, Ann Arbor Real Estate Co., Realtors. 668-8595. 47t

FOR SALE — 1975 Sears 16 h.p., single cylinder garden tractor with 42" mower, 42" snow blade and tire chains. \$1,300. Ph. 475-8777 or 475-8216. x50

CARPET CLEANING — 12 cents a square foot. Free estimates. 12 years experience. Ph. 475-8379. x19t

### Men and Women 17 to 34

Job openings in truck driving, food service, construction and administration. Good working conditions, benefits and travel. Call your Army representative.

668-2085/86

MOVING SALE — Friday, May 25 to Monday, May 28, 9 a.m. to 5 p.m. Refrigerator, \$100; bedroom set, \$225; stove, \$40; desk, \$35; Kirby vacuum cleaner with all attachments, \$150 or best offer, and much more. Free Collie and Shepherd puppies. Free female Collie, 2 years old, 15935 Kilmer Rd. Ph. 475-8952. x50

## WANT ADS

VIOLA FOR SALE — 15½-inch, good for beginner, bow and case included, \$250. Ph. 475-8787 after 3 p.m., ask for Barbara. x49t

### COMPLETE CARPET SERVICE

— Quality Installation and Repairs  
— Fast, Dependable Service  
FREE ESTIMATES

Williams Carpet Service

475-2632

BABYSITTER WANTED starting June 11. Monday, Wednesday, Thursday, 12 to 5: some Tuesdays and Fridays. Own transportation, references. Ph. 475-9326. x50-3







## + Services in Our Churches +

**ST. PAUL UNITED CHURCH OF CHRIST**  
The Rev. R. J. Kitziaff, Pastor  
Thursday, May 24—  
9:45 a.m.—Study group.  
Saturday, May 26—  
9:00 a.m.—8th grade confirmation class.  
Sunday, May 27—  
9:00 and 10:30 a.m.—Church school.  
10:30 a.m.—Worship.  
Wednesday, May 30—  
6:30 p.m.—Confirmation dinner.  
8:00 p.m.—Chancel Choir.

**CONGREGATIONAL CHURCH**  
(United Church of Christ)  
The Rev. Carl Schwarm, Pastor  
Every Sunday—  
10:30 a.m.—Worship service and Sunday school. Nursery provided for children, infants through 5 years.

**ST. BARNABAS EPISCOPAL CHURCH**  
The Rev. Fr. Jerrold F. Beaumont, B.S.P.  
10:00 a.m.—Holy Communion, first, third, and fifth Sundays, and 7:30 p.m. every Wednesday.  
10:00 a.m.—Morning prayer, second and fourth Sundays. Church school and nursery every Sunday.  
Every Wednesday—  
8:15 p.m.—Bible study and discussion groups.  
First Wednesday of every month—Bishop's Committee.  
Third Thursday of every month—Episcopal church women.

**FAITH EVANGELICAL LUTHERAN CHURCH**  
9575 North Territorial Rd., Dexter  
The Rev. Mark Porinsky, Pastor  
Thursday, May 24—  
8:00 p.m.—Ascension Day evening service.  
Sunday, May 27—  
9:00 a.m.—Sunday school and adult class.  
10:00 a.m.—Worship service.  
Trustees meet following service.  
Tuesday, May 29—  
6:00 p.m.—Beginners confirmation.  
Wednesday, May 30—  
9:45 a.m.—Bible brunch at Knights.  
FIRST ASSEMBLY OF GOD  
The Rev. Richard Coury, Pastor  
Every Sunday—  
9:45 a.m.—Sunday school.  
11:00 a.m.—Worship service.  
6:00 p.m.—Evening worship.  
Every Wednesday—  
7:00 p.m.—Christ's Ambassadors. Missionettes. Bible meditation and prayer.

Winner of drawing May 13 at St. Louis School for trip to Hawaii is

**Dr. James Zurawski**  
Harper Woods, Mich.

Thank you to all who donated time and money.

**St. Louis School**

**FIRST UNITED METHODIST CHURCH**  
The Rev. Marvin H. McCallum, Pastor  
Thursday, May 24—  
7:30 p.m.—Board of Trustees meets in Litteral Room.  
Sunday, May 27—  
10:00 a.m.—Worship service.  
Crib nursery for infants up to the age of 2 and church school for children ages 2 through 5.  
10:20 a.m.—Church school for children from kindergarten through 5th grade.  
11:00 a.m.—Coffee and punch hour.  
11:10 a.m.—Adult discussion Group and junior and senior high church school.  
6:00 p.m.—Senior high UMYF.  
Monday, May 28—  
Memorial Day; Church offices closed.

**ST. MARY CATHOLIC CHURCH**  
The Rev. Fr. David Philip Dupuis, Mass Schedule:  
Every Saturday—  
4:00-5:00 p.m.—Confession.  
7:00 p.m.—Mass.  
Immediately after 7 p.m. Mass, Confession.  
Every Sunday—  
7:00 a.m., 9:00 a.m., 11:00 a.m.—Mass.

**ST. THOMAS EVANGELICAL LUTHERAN**  
Elsworth and Haab Rds.  
The Rev. Jerome Dykstra, Pastor  
Thursday, May 24—  
8:00 p.m.—Choir rehearsal.  
Sunday, May 27—  
9:30 a.m.—Sunday school and Bible class.  
11:00 a.m.—Worship service.

**OUR SAVIOR LUTHERAN CHURCH**  
1515 S. Main, Chelsea  
The Rev. Franklin H. Giebel, Pastor  
Every Sunday—  
9:00 a.m.—Sunday school.  
10:30 a.m.—Worship service.

**METHODIST HOME CHAPEL**  
Chaplain Ira Wood, Pastor  
Every Sunday—  
8:45 a.m.—Worship service.

**NORTH SHARON BIBLE CHURCH**  
Sylvan and Washburne Rds.  
The Rev. Ronald C. Purkey, Pastor  
Every Sunday—  
10:00 a.m.—Sunday school. (Nursery available.) Junior church classes.  
11:00 a.m.—Worship service.  
6:00 p.m.—Senior High Youth meeting. Youth Choir.  
7:00 p.m.—Evening worship service. (Nursery available.) All services interpreted for the deaf.  
Every Wednesday—  
7:00 p.m.—Bible study and prayer meeting. (Nursery available.) Bus transportation available; 428-7222.

**ST. JOHNS EVANGELICAL AND REFORMED CHURCH**  
(United Church of Christ)  
Francisco  
The Rev. Virgil King, Pastor  
Every Sunday—  
10:30 a.m.—Sunday school and worship service.

**FIRST UNITED METHODIST**  
Parks and Territorial Rds.  
The Rev. Larry Nicols and the Rev. David Goldsmith, Pastors  
Every Sunday—  
9:15 a.m.—Morning worship.  
10:00 a.m.—Sunday school.

**ZION LUTHERAN CHURCH**  
Corner of Fletcher and Waters Rds.  
The Rev. John R. Morris, Pastor  
Thursday, May 24—  
8:00 p.m.—Senior Choir.  
Saturday, May 26—  
7:30 p.m.—Men's Prayer break-fast.  
Sunday, May 27—  
9:00 a.m.—Sunday school and Pastor's adult Inq. class.  
10:15 a.m.—Worship.  
Tuesday, May 29—  
4:00 p.m.—Joy Makers.

**CHELSEA BAPTIST CHURCH**  
337 Wilkinson St.  
The Rev. Thode B. Thodeson, Pastor  
Every Sunday—  
9:45 a.m.—Sunday school for the entire family.  
11:00 a.m.—Morning worship.  
6:00 p.m.—Evening fellowship.  
Every Wednesday—  
7:00 p.m.—Mid-week prayer and share.

**ST. JOHN'S UNITED CHURCH OF CHRIST**  
Rogers Corners  
Every Sunday—  
10:30 a.m.—Worship and Sunday school.

**CHURCH OF CHRIST**  
13661 Old US-12, East  
Evangelist John M. Hamilton  
Every Sunday—  
7:30 a.m.—Radio program-WNRS in Saline.  
8:30 a.m.—Radio program-WAAM in Ann Arbor.  
9:30 a.m.—Bible study.  
10:30 a.m.—Worship service.  
Nursery available.  
6:00 p.m.—Sunday evening Bible study.  
Every Tuesday—  
7:00 p.m.—Women's Bible study class.  
Every Wednesday—  
7:30 p.m.—Bible study classes for all ages.

**BETHEL EVANGELICAL AND REFORMED CHURCH**  
(United Church of Christ)  
Freedom Township  
The Rev. Roman A. Reineck, Pastor  
Every Sunday—  
10:00 a.m.—Worship service.

**CHURCH OF JESUS CHRIST OF LATTER-DAY SAINTS**  
Meetings at  
Church of Jesus Christ of Latter-Day Saints  
2141 Brockman, Ann Arbor  
9:30 a.m.—Sunday school.

**WATERLOO VILLAGE UNITED METHODIST CHURCH**  
8118 Washington St.  
The Rev. Larry Nichols and The Rev. David Goldsmith, Pastors  
Every Sunday—  
10:00 a.m.—Sunday school.  
11:15 a.m.—Worship service.

**FIRST CHURCH OF CHRIST SCIENTIST**  
1883 Washtenaw Ave., Ann Arbor  
Every Sunday—  
10:30 a.m.—Sunday school, morning service.

**CHELSEA FREE METHODIST FELLOWSHIP**  
Meetings at St. Barnabas Episcopal Church  
20500 Old US-12  
Every Sunday—  
3:45 p.m.—Sunday school for all ages.  
5:00 p.m.—Worship service.  
Every Thursday—  
7:30 p.m.—Adult study, Children's CYC program, and youth meeting.

**GREGORY BAPTIST CHURCH**  
The Rev. David Brinkman, Pastor  
Every Sunday—  
9:45 a.m.—Sunday school.  
11:00 a.m.—Morning worship.  
6:00 p.m.—Young people.  
7:00 p.m.—Evening worship.

**SALEM GROVE UNITED METHODIST CHURCH**  
3320 Notten Rd.  
The Rev. Ferris Woodruff, Pastor  
Every Sunday—  
9:30 a.m.—Sunday school.  
10:30 a.m.—Worship service.

**NORTH LAKE UNITED METHODIST CHURCH**  
The Rev. John Elliott, Pastor



ON THE OVAL, cruising in the high speed lane Dalton, 815 McKinley, and Jack Speer, 115 Orchard. on their 10-speed bikes are, left to right, Chuck

### Ecology Center Recycling Station Seeks Materials

A spring tune-up and oil change can improve the efficiency of your car engine and decrease gasoline consumption. You can further cut down on waste of petroleum resources by bringing your used motor oil to the Ann Arbor Ecology Center's Recycling Station at 2050 S. Industrial Highway.

While cleaning around the house this spring you may come across some of the old no-deposit, no-return soft drink and beer containers which have been banned in Michigan. Please don't throw them away, bring them to the station to be recycled.

In addition to used motor oil, the station accepts bundled newspaper, white office paper, computer paper, clear, brown, and green glass, and steel or bi-metal cans. Glass should be clean and separated by color, with all foil or metal removed; cans should be clean and flattened with the labels removed. Used motor oil may be brought in any convenient container.

**ST. JACOB EVANGELICAL LUTHERAN CHURCH**  
The Rev. Andrew Bloom, Pastor  
12501 Rietmiller Rd., Grass Lake  
Every Sunday—  
9:00 a.m.—Worship service.  
10:15 a.m.—Divine services.  
**IMMANUEL BIBLE CHURCH**  
145 E. Summit St.  
The Rev. Ron Little, Pastor  
Every Sunday—  
9:45 a.m.—Sunday school, nursery provided.  
11:00 a.m.—Morning worship, nursery provided.  
6:00 p.m.—Evening worship.  
Every Wednesday—  
7:00 p.m.—Family hour, prayer meeting and Bible study.

**FIRST UNITED PRESBYTERIAN CHURCH**  
Unadilla  
The Rev. T. H. Liang, Pastor  
Every Sunday—  
9:45 a.m.—Sunday school.  
11:00 a.m.—Worship service.

**BAHA'I FIRESIDE**  
Every Thursday—  
8:00 p.m.—At the home of Toby Peterson, 705 S. Main St. Anyone wishing to learn about the Baha'i faith is welcome.

**CHELSEA CHURCH OF THE UNCOMPROMISING WORD**  
11452 Jackson Rd.  
The Rev. Chuck Clemons, Pastor  
Every Sunday—  
10:00 a.m.—Sunday school.  
11:00 a.m.—Morning worship.  
6:30 p.m.—Evening worship.  
Every Wednesday—  
7:00 p.m.—Midweek prayer and Bible study.



**The Chelsea Standard**  
300 N. Main St. Ph. 475-1371

### The Bible-The Light from Heaven

In Titus 2:11-14, is presented the three tenses of the gospel of our Lord. The past tense, "The grace of God hath appeared." It is a matter of history. This grace was—1. Unconditional, unmerited by man. 2. Visible, "Hath appeared." In human form, in purity of character, in the beauty of wisdom, in a sacrificial death. "He gave himself for us." 3. Saving, "Bringing salvation." Within the reach of all. (Romans 1:16). 4. Universal, "To all men." It knows no racial, social, or more barrier. (Acts 10:34). The present tense. The gospel teaches us the kind of life we should live in this present age. Negatively, "Denying ungodliness and worldly lusts." (See I John 2:15-17; I Peter 2:11). Positively, that "We should live soberly, righteously and godly." The future tense, "Looking for that blessed hope and appearing of the glory of the great God and our Saviour Jesus Christ." "Thanks be unto God for his unspeakable gift." (2 Corinthians 9:15).

### CHELSEA CHURCH OF CHRIST

13661 Old US-12 Chelsea, Michigan

Michigan is a homeowning state with 74 percent of Michigan families investing in their home, 11 percent above the national average and the highest proportion in the nation.

Michigan has a larger variety of commercial tree species than any other state, and its forest product industries contribute about 1 1/2 billion dollars annually to the economy.

## CATS

### CHELSEA AREA TRANSPORTATION SYSTEM

Transportation for the Senior Citizens, 65 years and Older, and the Handicapped.

Advance reservations are required. For morning transportation call the preceding afternoon between 1 p.m. and 3 p.m. For afternoon transportation call in the morning from 9 a.m. to 11 a.m.

**CALL 475-9494**

between 9 to 11 a.m. or 1 to 3 p.m.

Service hours are 9 a.m. to 4:30 p.m. daily; Thurs., 9 to 1

### Get Out of That Rut . . .

**DON'T BE A "STUCK IN THE MUD"**

Call

## M & M GRAVEL CO.

Repair Your Old Driveway Or Build A New One!

**WE CAN DO THE JOB . . . WE HAVE WHAT IT TAKES!**

★ ROAD STONE  
★ BASE STONE  
★ DRAINFIELD STONE  
★ WASHED SAND  
★ PEA STONE  
★ FILL DIRT

**PHONE 475-1941**  
Or after 4 p.m. (313) 498-2866

Located 4 Miles North of Chelsea  
**M-52 and ROE ROAD**

PIT HOURS: 8 to 5 Mon. thru Fri, 8 to 12 Sat.

**Hoffman Tire & Service**  
7 miles west of Chelsea  
13660 E. Michigan  
Grass Lake 522-8542

**THE SIGN OF QUALITY TIRES**  
**CERTIFIED IN TUNE UPS & ENGINE REPAIR**

## YOU HAVEN'T SHOPPED HARD FOR FULL-SIZE LUXURY UNTIL YOU'VE SEEN US.

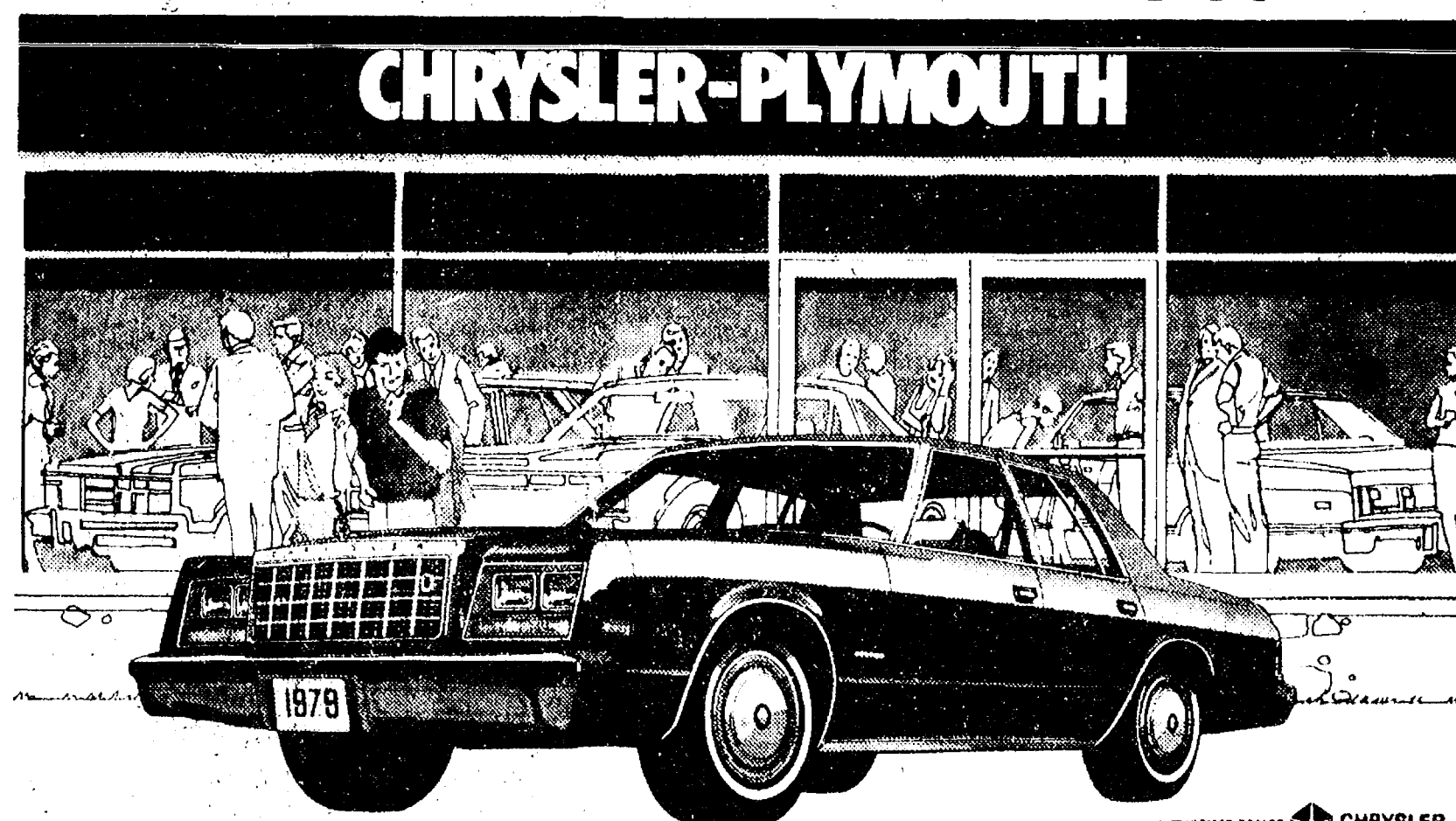

### COMPARE FOR YOURSELF.

**CHRYSLER NEWPORT IS PRICED ABOUT \$42\* LESS THAN CAPRICE CLASSIC**  
**COMPARABLY EQUIPPED**

CHRYSLER CORPORATION HAS THE BEST ESTIMATED AVERAGE FUEL MILEAGE OF THE BIG 3! \*\* SEE YOUR CHRYSLER-PLYMOUTH DEALER FOR DETAILS ON THE NEW 5/50 PROTECTION PLAN!

**WE'VE GOT A WHOLE LOT MORE IN STORE FOR YOU.**  
**VILLAGE MOTOR SALES, INC.**  
1185 MANCHESTER ROAD  
CHELSEA, MICHIGAN



A time to pause in tradition and tribute

On this solemn occasion we proudly pay tribute to our honored dead . . . and most especially express our thankfulness to those who gave their last full measure of devotion for our country, on the fields of battle. Now, as we are enabled to pause in respect and gratitude, we observe Memorial Day in the tradition of our great nation . . . and we feel privileged to be a part, and to take part, in all that has contributed to our precious freedom.

**BURGHARDT-COLE CHELSEA CHAPEL**  
Phone 475-1551  
214 E. Middle Street Chelsea, Mich.



### Muzzle Loaders Festival Set in June

Hundreds of costumed sharpshooters and their historically garbed ladies will be mingling with visitors to Greenfield Village, Dearborn, on June 16 and 17 for the 25th annual Muzzle Loaders Festival. Civil War cannon competition, marching bands and special crafts displays bring back America's frontier days as they have for a quarter of a century.

## FARM AND ANTIQUE AUCTION

By the order of the board of directors, a public auction will be held located 2 miles south of Chelsea on M-52 to Jerusalem Rd., east 1 1/2 miles to Waltrous Rd., south 1/2 mile

### SATURDAY, MAY 26

Commencing at 10:30 a.m.

PHONE STOCKBRIDGE 517-851-8042 **PRICE BROTHERS AUCTIONEERS** PHONE STOCKBRIDGE 517-851-8042

### Old Farm Tools • Household • Antiques Primitives

1836 John Deere AR tractor on rubber.  
John Deere 2 bottom plow on steel.  
Set of bob sleighs.  
Deering 6-ft. horse mower.  
International 7-ft. grain binder.  
Fanning mill.  
McCormick 1-row corn picker.  
Old wooden wheel wagon and rack.  
McCormick solid deck hay loader.  
Antique corn sheller.  
Stone boat.  
Ontario 11-hole grain drill.  
Van Brunt 1-horse seeder.  
Power corn sheller.  
2-horse riding cultivator.  
2-wheel stock trailer.  
Platform scales.  
Board scraper.  
Wheelbarrow seeder.  
Two 20-ft. extension ladders.  
Model T Ford front axle.  
Large quantity crates.  
Cauldron kettle.  
Quantity hardwood lumber, 2x6, 2x8, plank.  
Old wooden carpenter's tool box.  
Piles of scrap iron.

2 old surrey lights.  
Quantity old boxes.  
Old bench vise.  
Old antique hand tools.  
Set of woven wire stretchers.  
Cast iron seats.  
Neckyokes.  
Quantity woven wire.  
Antique wooden child's wagon.  
Shovels.  
Wooden bench.  
2 wooden barrel churns.  
Old antique washing machine.  
Old cupboard.  
Quantity fruit jars.  
3-section wooden row boat and oars.  
Kitchen utensils.  
Antique oak bed.  
Quantity quilts.  
Small power tools.  
3 wooden cider barrels.  
Wooden tables.  
Old bread boards.  
Quilting frames.  
2 lawn mowers.  
Antique Dutch oven.  
A large amount of small items and antique furniture to be sold.

Milk cans.  
Oil barrels.  
Old fruit safe.  
Forks.  
Old dishes.  
Wash tubs.  
Old furniture to be sold.

TERMS: Cash or check with proper I.D. Not responsible for accidents or items after sold. No goods removed until settled for. Lunch on grounds.

## Spaulding for Children



ELEVEN-YEAR-OLD DANNY SLY, 3101 Forshee Lane, Dexter, proudly displays his jacket patch for completion of 30 miles on the bicycle tour of Chelsea Proving Grounds. Danny had pledged of \$73.70 for his efforts in the fight against cancer for the 1979 Bike-A-Thon.

## Michigan Food Facts Booklet Now Available

The 1979 edition of Michigan Food Facts has been published by the Michigan Department of Agriculture in time for Michigan Week festivities, according to Dean Pridgen, MDA director. "Good things are growing in Michigan" placemats are also available. Pridgen said the 16-page booklet describes more than 50 food crops grown commercially in the state and displays the "Good things are growing in Michigan" theme on the cover and on the placemats. Major growing areas are identified in Food Facts for each crop and the state's production rank in comparison to other states is listed. "Although farm acreage in Michigan is less than at any time since 1880," Pridgen said, "our state leads the nation in production of five food crops and ranks fifth or higher in 17 others." Agriculture is the state's second largest industry with farmers receiving an estimated \$2.03 billion in 1978. With transportation, processing and marketing costs, total retail value of Michigan's agricultural industry was more than \$10 billion. Copies of the 1979 Michigan Food Facts and placemats are available without cost by writing or calling MDA's Information division, P.O. Box 33017, Lansing 48909 (517) 373-1104. Michigan includes 57,022 square miles of land area; 1,194 square miles of inland waters, 38,575 square miles of Great Lakes water area and 3,126 miles of Great Lakes shoreline.

## Licensed Practical Nurses Recognized

Governor William G. Milliken has proclaimed the week of May 13-19 as Licensed Practical Nurse Week acknowledging Michigan's 35,000 LPN's for their dedication and commitment to quality health care for the people of Michigan. Where would we be without Licensed Practical Nurses? The LPN—the nurse who nurses—helps ease the nursing shortage, as well as lower the cost of health care, two of the most pressing problems in our community today. Without 600,000 LPN's in the United States today many health care facilities might well be forced to close.

The LPN is educated in a carefully structured one-year state approved program leading to licensure. LPN's provide about 80 percent of the bedside patient care in the country and have demonstrated their ability to function in all areas of nursing in accordance with their preparation and training. Practical nursing education has demonstrated a high degree of flexibility and will continue to meet the challenge of change. Licensed Practical Nurses working collectively with other members of the health care delivery team continue to touch the lives of Michigan citizens. The Michigan Licensed Practical Nurses Association, sponsor for LPN Week, urges citizens to join in recognizing the important contributions which LPN's have made throughout the years to our health and medical care delivery system. The Michigan LPN Association, established in 1944, serves as the official voice of practical nursing in Michigan with state offices located at 5900 Executive Dr., Lansing.

### Summer Slimnastics Class Starts June 12

Washtenaw County Parks and Recreation Commission is offering a Sunnyside Slimnastics class beginning June 12. The class, which runs for seven weeks, will meet on Tuesday and Thursday mornings from 9 to 10 a.m. Slimnastics is for those looking to condition themselves through exercises and games. According to the instructor, Kim Braun, the special feature this summer will be group activities from the popular New Games program. Cost of the class is \$8 and it will be held in the Recreation Center gymnasium at 4133 Washtenaw Ave., Ann Arbor. Class size is limited to 25 participants and those interested are asked to register in advance by calling the Parks and Recreation Commission office at 973-2595.

### Calling Guns Refused By Custer

On June 25, 1873, the 7th U. S. Cavalry under the leadership of George Armstrong Custer rode into battle in a remote valley called the Little Big Horn. The results of Custer's last stand are now history. What is less known, however, is that Col. Custer had refused the offer of two Gatling guns, preferring to count on his own luck in dealing with the Indians rather than the rapid-fire "crummer of the machine gun." A visit to the newly opened 32,000-square-foot Interpretive Center of Henry Ford Museum, Dearborn, provides visitors with a chance to see one of the impressive weapons up close. The University of Michigan at Ann Arbor was the first state university established by vote of the people through their Constitution. The Upper Michigan Copper Country is the largest commercial deposit of native copper in the world.

## HOLIDAY SPECIAL \$1 OFF

on purchases over \$20  
**Saturday, May 26**  
Get Your Holiday Snacks Here!

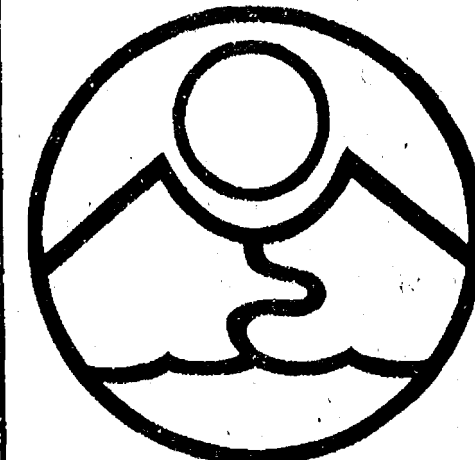

**RIVENELL NATURAL FOODS**  
3212 ALPINE  
DEXTER, MICH 48130  
426-2549

Monday through Saturday, 9 a.m. to 5:30 p.m.  
(Across from the Farmers' Market)

# We're Movin' 'em Out!

## CHECKER FLAG SPECIALS

### TWO-DAY SALE — MAY 24-25

### Largest Truck Inventory in Washtenaw County!

## LLOYD BRIDGES CHEVROLET

M-52 and I-94, CHELSEA

### 1979 FLEETSIDE PICK-UP, \$4595

Fleetside pick-up box, 4.1 litre 250 CID 2-bbl. L 6, 3-speed man. trans., p.s., painted rear step bumper, GR 78-15B Tbls. Hwy. FG/B radial b/w, VDDI blue vinyl bench, 26 deep blue solid. Stock No. 4280.

### 1979 LUV PICK-UP \$4995

4-cyl., wind sliding Rr., Fleetside pick-up box, axle Rr. 3.73 ratio, L 4 Eng. 110.8 C.I.D., 4-speed man. trans., AM-FM pushbutton radio, chrome rear step bumper, E78-14B Hwt. BB white walls, exterior decor pkg., Mikado custom inter-bench seat, solid paint, light blue, LDDI deluxe blue cloth bench. Stock No. 4269.

### 1979 FLEETSIDE PICK-UP, \$4995

Fleetside pick-up box, heavy duty rear springs, vacuum power brakes, 5.0 litre 305 CID 2-bbl. V-8, 3-speed man. trans., p.s., AM radio, H 78-15/B Tbls. Hwy bias belted B/W, H 78-15/B Tbls. Oor bias belted B/W, voltmeter, oil and temperature gages, 23 Hawaiian blue solid, VDDI blue vinyl bench. Stock No. 4301.

### 1979 FLEETSIDE PICK-UP, \$5650

Folding back seat, full-depth foam seat, tinted glass in all windows, dome light with door-operated switches, Fleetside pick-up box, heavy duty chassis equip., heavy duty front and rear shock absorbers, front stabilizer bar, 5.7 litre 350 CID 4-bbl. V-8, auto. trans., p.s., cigarette lighter, AM radio, L 78-15/B Tbls. Hwy bias belted B/W, L 78-15/B Tbls. Oor bias belted b/w, voltmeter, oil and temp.gages, 46 Holly green solid. Stock No. 4306.

### 1979 FLEETSIDE PICK-UP, \$6675

Fleetside pick-up box, rustproofed, folding seat back, full-depth foam seat, tinted glass, all windows, dome light with door-operated switches, ext. B/Eye mirror, 7.5x10.5 PTD, 5.7 litre 350 CID 4-bbl. V-8, auto. trans., cig. lighter, AM radio, L 78-15/B Tbls. Oor bias belted b/w, solid point, voltmeter, oil and temp. gages, VCCI Camel vinyl bench, 81 Cordova brown solid. Stock No. 4278.

### 1979 NOMAD \$7995

Tinted glass in all windows, swing out rear door glass, all-weather air cond. fit. ext B/Eye mirror, 7.5x10.5 Sth., heavy-duty front and rear shock absorbers, front stabilizer bar, heavy-duty rear springs, locking differential rear axle, 3.40/3.42 rear axle ratio, auto. speed control, 5.7 litre 350 CID 4-bbl. V-8, auto. trans., standard emission, 33-gal. fuel tank, Comfortilt steering, p.s., rally wheels, 4000-watt heavy duty Delco Freedom battery, AM-FM radio, chromed front bumper guards, JR 78-15/B Tbls. Hwy S/B radials w/I, Nomad equip., solid point, volt., oil, temp. gages, blue custom hi back bkt., midnite black/blue. Stock No. 4188.

### 1979 FLEETSIDE PICK-UP, \$4974

Fleetside pick-up box, folding seat back, full-depth foam seat, ext. B/Eye mirror 9x6.5 PTD, vac. power brakes, 4.1 litre 250 CID 2-bbl. L 6, auto. trans., p.s., AM radio, painted rear step bumper, H78-15/B Tbls. Hwy bias belted B/W, H 78-15/B Tbls. Oor bias belted B/W, voltmeter, oil, temp. gages, VCCI Camel vinyl bench, 65 light camel solid. Stock No. 4275.

### 1979 FLEETSIDE PICK-UP, \$5190

Fleetside pick-up box, folding seat back, full-depth foam seat, tinted glass all windows, dome light with door-operated switches, vac. power brakes, 4.1 litre 250 CID 2-bbl. L 6, auto. trans., p.s., cig. lighter, AM radio, voltmeter, oil, temp. gages, H 78-15/B Tbls. Hwy bias belted b/w, H 78-15/B Tbls. Oor bias belted B/W, VCCI Camel vinyl bench, 81 Cordova brown solid. Stock No. 4282.

### 1979 FLEETSIDE PICK-UP, \$4695

Fleetside pick-up box, vac. power brakes, 4.1 litre 250 CID 2-bbl. L 6, 3-speed man. trans., p.s., AM radio, painted rear bumper, G 78-15/B Tbls. Hwy FG/B rad. B/W, solid point, 71 dark Carmine Red solid, VRRR Carmine vinyl bench. Stock No. 4299.

### 1979 FLEETSIDE PICK-UP, \$5650

Fleetside pick-up box, folding seat back, full-depth foam seat, tinted glass all windows, dome light with door-operated switches, heavy duty chassis equip., heavy duty front and rear shock absorbers, front stabilizer bar, 5.7 litre 350 CID 4-bbl. V-8, auto. trans., p.s., cig. lighter, AM radio, L 78-15/B Tbls. Hwy bias belted b/w, L 78-15/B Oor bias belted b/w, solid point, voltmeter, oil, temp. gages, 23 Hawaiian Blue solid, VDDI blue vinyl bench. Stock No. 4288.

### 1979 CHEVY VAN \$6450

Rustproofed, tinted glass w/s only, fixed side door glass, aux. seat, ext. B/Eye mirror (7.5" x 10.5") ptd., heavy duty rear shock absorbers, front stabilizer bar, heavy duty rear springs, 3.07/3.08 rear axle ratio, 42-amp Delco generator, 5.7 litre 350 CID 4-bbl. V-8, auto. trans., tilt wheel, p.s., wheel covers, cig. lighter, AM radio, chromed grill, chromed front and rear bumpers, J 78-15/B Tbls. Hwy bias belted b/w, solid point, voltmeter, oil, temp. gages, 70 Carmine Red solid, XRRR Carmine cust. vinyl hi bucket. Tock No. 4266.

### 1979 BLAZER Utility with hard-top \$7995

Folding rear seat, tinted glass all windows, ext. B/Eye 7.5 x 10.5 STL, 5.7 litre 350 CID 4-bbl. V-8, auto. trans., fuel tank shield plate, metal wheel covers, AM radio, heavy duty generator, chromed front and rear bumpers, L 78-15/B Tbls. Oor bias belted b/w, voltmeter, oil and temp. gages, white removable hardtop, 23 Hawaiian Blue solid, VDD4 blue vinyl hi-back bucket. Stk. No. 4283.

OPEN Mon.-Thurs., 8 to 8:30; Friday, 8 to 6; Saturday, 8 to 5

## LLOYD BRIDGES CHEVROLET

FOR QUALITY, SERVICE & PRICE,  
Travel With Lloyd

1-94 and M-52, CHELSEA

PH. 475-1373

# AIRTIGHT SALE

## GRIZZLY PRESENTS THE BLAZER FIREPLACE



\$490

Also available and sale priced are the AFS Fireplace, the Ashley Fireplace, and the Viking No. 5

Nothing warms you like a Grizzly.

### FEATURES

- Airtight
- Glass Doors
- Baffled Air Flow
- 1/4-in. Steel Plate
- Firebrick Lined
- Burns up to 10-12 hours
- Great Control
- Top or Rear Vent
- Heats up to 2500 square feet

a nice warm feeling

**NEW.** A built-in fireplace design that won't rob your home of heated air...

Energy-Mizer™ from PREWAY.

Outside air intake feeds fire

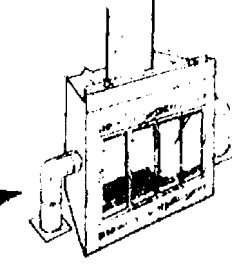

Stop in today to see the new, do-it-yourself, Energy-Mizer Fireplaces from Preway... the only practical design for today's needs.

There's a complete line of built-in and freestanding fireplaces at your Preway dealer.

### Our CUSTOM MADE GLASS FIREPLACE DOORS

Available in: Antique Copper, Antique Brass, Black, Any Size! Any Opening! Any Style!

Free Measuring — No Obligation. Call us for an appointment. Or measure your own fireplace opening, bring in your template, and receive a 25% discount through the month of June before the price increase.

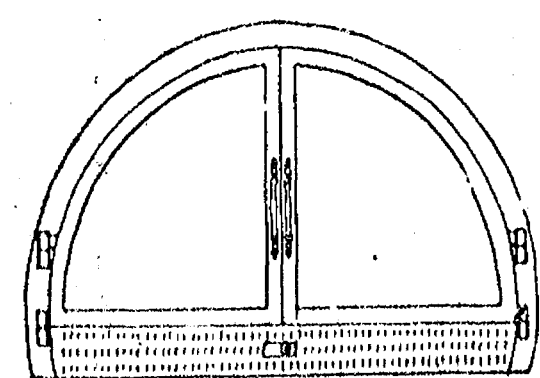

Specialists in fireplace, Accessories, gifts and lighting

## FIREPLACE n things

**BRIARWOOD MALL**  
Ann Arbor 994-9092





**BICYCLE SAFETY WEEK:** As part of Bicycle Safety Week proclaimed by Village President Don Wood last week, a bicycle rodeo was held at South school for the children of Chelsea last Saturday, May 19. Part of the affair, attended by about 100 bike owners, was a safety check performed on bicycles, like the one Tuck Steele, above center, is receiving from Chelsea Lions Dave Scriven, left, and Jim Nicola. Children were also tested on safety knowledge by Officer Weber of the Jackson State Police Post. McDonald's Corp. helped sponsor the event by providing reflectors for the bikes, and workers Kathy Van Buren, Judy Norris and Susan Kester.

### The Tie That Binds Never Became Popular

While it never made it big in the fashion world, patent No. 79,063, issued June 23, 1868, certainly was utilitarian. Pegged as an "improved neck-tie and watch-guard," the device was a complicated piece of fabric with a knot and a loop at each end. One end went around the neck and became a tie while the other end, slipped down through a vest and hooked onto a pocket watch, kept the timepiece from falling to the ground. It never caught on, perhaps because a heavy watch might strangle the wearer, but Henry Ford Museum, Dearborn, offers visitors a chance to stroll through exhibits reflecting thousands of far more practical artifacts created from equally inventive minds.

Subscribe today to The Standard!

## 25 BOYS IN DEXTER AREA NEED YOUR HELP

**Troop 477  
Dexter Scouts  
Needs Your  
Saleable  
Unneeded  
Merchandise**

- such as
- ★ GARDEN TOOLS
  - ★ LAWN MOWERS
  - ★ APPLIANCES
  - ★ TOYS, GAMES
  - ★ BOOKS - DISHES
  - ★ TVs - RADIOS
  - ★ TYPEWRITERS
  - ★ ADDING MACHINES
  - ★ WHATEVER WILL SELL

Profits from the sale will help pay for educational trips for the Boy Scouts this summer.

**WE NEED YOUR HELP  
FOR OUR  
RUMMAGE  
SALE  
JUNE 15-16  
At Wylie  
Middle School  
Dexter**

For Pick-Up Please Call  
Days or Evenings

- Dick Ulrich . . . 665-2639
- Jack Brigham . . . 426-4892
- James Parker . . . 426-4839
- Tim Ettele . . . 426-4409
- John Gillespie . . . 475-2338

### Lima Township Board Proceedings

**Regular Meeting**  
Lima Township Board  
May 7, 1979

The meeting was called to order by Supervisor Bauer at 8:07 p.m. Roll call: Supervisor Bauer, Clerk Bares, Treasurer Tilt, Trustees Gross and Heller, all present. Approved minutes of the April 10 meeting.

The treasurer's report was received. Approved the name of Wallace Fushier to be submitted for the Recreation Subcommittee of CORD associated with SEMCOG.

Commissioners O'Connor and Merkel will be invited to the July 2 meeting.

Approved maintenance and rental charges for the Townhall.

Adopted General Rental Contract.

Adopted duties of Townhall Manager.

Adopted agreement between the Township and The Church of The Uncompromising Word.

Appointed Virginia Denham and Vicki Connell as Planning Commission members to complete terms of Brett Seabury and Willadean Miles who resigned.

Approved the 1979 road contract.

Approved changing the wording in the Machnik agreement in section 8 to "It is understood," and in No. 8, 9, and 10, insert the word "shall" replacing may.

Appointed Harold Gross and Peter Schaberg to the Board of Appeals.

Approved issuing landfill stickers at no charge to Lima Twp. residents on June 16, from 9:00 a.m. to 12:00 noon at the Townhall.

If not possible to pick up at that time, send a self-addressed, stamped envelope to the clerk, Arlene Bares, 10411 Chelsea-Dexter Rd., Dexter, Michigan 48130.

There will be a Zoning Ordinance study meeting on May 21, at 8:00 p.m.

Approved paving bills in the amount of \$1,351.03.

Meeting adjourned at 10:40 p.m. Respectfully submitted, Arlene R. Bares, Clerk.

Lake Superior is the second largest lake in the world surpassed in size only by the Caspian Sea. Lakes Huron and Michigan are fifth and sixth largest.

## ask THE GOVERNOR

by William G. Millham

**Question: What is the Michigan Efficiency Task Force?**

**Governor:** The Michigan Efficiency Task Force was a committee of private citizens from 142 companies and organizations throughout the state which was formed by me in co-operation with the legislature to evaluate state programs and operations.

Under the direction of Oscar Lundin, retired General Motors vice-president, some of the top management experts in Michigan conducted a comprehensive review of state management, applying tested management techniques.

From these reviews, 562 separate recommendations were made, representing millions of dollars in potential savings.

To date, the state has implemented about 65 percent of the suggestions, resulting in \$101 million in savings during the last two years and a one-time saving of \$11 million.

The task force itself has proven to be the most cost effective state effort I have ever seen. The members contributed time and services totaling nearly \$1.25 million. For every dollar in private funds spent to operate the committee, we saved nearly \$100 of the taxpayers' money.

As we enter the age of limits in this state, our challenge is to use the resources we have more efficiently. In the context of the very tight budget situation we face in this state, \$112 million we have saved is critical.

Each dollar saved through eliminating waste and inefficiency is another dollar available to meet the needs of our mental health system, our educational system, our criminal justice system and our human service programs.

**Question: Is Michigan facing a gasoline shortage this summer?**

**Governor:** The national energy situation is continually tightening. The anticipated gasoline shortfall this month in Michigan reflects this national problem. It is possible that this shortfall could extend into the summer. However, that remains to be seen.

We must take steps to minimize the adverse effect of a gasoline shortage on the Michigan public. I have urged Michigan motorists to reduce optional driving and to use alternative transportation and car-pools wherever possible.

It is important that each individual try to conserve as much gasoline as possible. I encourage Michigan drivers to consider carefully whether each trip is necessary.

The legislature is working closely with me to alleviate any effect this gasoline shortage may have on Michigan's tourist season. The

Senate is now considering legislation which would give the Governor emergency powers to deal with the energy crisis.

While this legislation will help us through the summer months, the clear need in the long run is for the federal government to establish a national energy program that will enable the states to make appropriate conservation plans.

**Question: Do you support HMO?**

**Governor:** Yes I support Health Maintenance Organizations (HMOs). I believe that HMOs should be supported by both the public and private sectors as one means of health care cost containment.

In spite of vigorous efforts to bring our health care costs under control, expenditures continue to rise. The adverse effects are felt by all of us. The rapid rise in medical bills is quickly reflected in higher insurance premiums, lower profits and lower take-home pay.

Much of the increased expenditure for health has provided programs for people who needs were not formerly met. All of us have benefitted from improvements in access to and quality of care.

Nevertheless, a significant amount of money and resources has been expended in ways that do not improve people's health. Unnecessary tests, the provision of services of marginal value, duplication of hospital facilities, unnecessary surgery—all of these have contributed to inefficiency and high costs.

HMOs can have a broad impact on health care costs by providing a competitive force within the health care industry. If they can provide high quality care and comprehensive services at rates below what people typically pay, they will attract customers.

**Slippery Idea for Sanitary Seating**

In the days of outhouses and privies there was always a problem of maintaining a sanitary seating situation. One inventor patented a special seat on May 18, 1880, which solved at least one problem but may have created others. His privy seat was framed with rollers so no one could stand on it. The problem then was how to stay on it when seated if the rollers were too well oiled. The results of more than three centuries of American inventiveness are on exhibit in the massive eight-acre Hall of Technology of Henry Ford Museum, Dearborn. Some of the artifacts are as far-fetched as the privy seat while others are as practical as the light bulb, which celebrates its 100th birthday this year.

# GERANIUMS

\$1.39 ea.

\$15.00 doz.



## POTTED PLANTS

Caladiums . . . . . \$1.99 ea.

Fuchsias . . . . . \$1.39 ea.

Combination Plants . . . . . \$5.95 up

Hanging Baskets, wide variety.

Selection of Other Small Plants, 50c,

Wide Selection of Cemetery Urns.

## FLOWERING PLANTS

Flowering Plants . . . . . \$5.49 flat

★ Petunias

★ Zinnias

★ Asters

★ Marigolds

★ Moss Rose

★ Impatiens

★ Pansies

★ Coleus

★ Lobelia

★ Celosia

★ Salvia

★ Stotice

★ Snapdragons

★ Alyssum

★ Begonias

★ Dwarf Dahlias

★ Periwinkle

★ Ageratum

## VEGETABLE PLANTS

Vegetable Plants . . . . . \$5.49 flat

★ Celery

★ Tomatoes

(Most popular varieties)

★ Peppers

★ Cabbage

★ Brussel Sprouts

★ Head Lettuce

★ Broccoli

★ Sweet Onions

★ Egg Plant

★ Sweet Potatoes

★ Cauliflower

★ Red Cabbage

Asparagus Plants . . . . . 2-yr. plants 25c

Potted Tomatoes . . . . . 3 for \$1.00

Cucumbers - Muskmelons - Watermelons

Yellow Squash - Butternut Squash

Zucchini Squash, Acorn Squash, Pumpkins . . . . . 3 for \$1.00

**OPEN MON. thru FRI. 8 a.m. to 7 p.m.**  
**OPEN SATURDAY 8-5; SUNDAY 12 NOON TO 5 P.M.**

All Items Grown in Our Greenhouses.

# CHELSEA GREENHOUSE

Serving the Community Since 1901

**CHARTER MEMBER FTD — WE TELEGRAPH FLOWERS ANYWHERE**  
**7010 LINGANE ROAD, CHELSEA**  
**PHONE 475-1353, 475-1354, 475-9313**

# We spend a little more

Like any other business, we have to make money choices at Rampy Chevrolet. Sometimes, spending a little more can mean saving a lot. So before one of our new cars goes off the lot and into your garage, we spend time and money to make sure it's ready for you.

We put our best mechanic in charge of new car preparation. When he says a car is ready to go, it really is. He has a check-list, an ear for rattles and a lot of patience. And he knows that every time we sell a new car, his reputation is on the line.

So is Rampy's.

Rampy knows that a reputation for trouble-free new cars is his best form of advertising. And no new car warranty covers being inconvenienced and irritated.

You're both when you have to bring a new car into the shop for adjustments. Rampy doesn't want to see that happen. So we spend more on new cars, before they're sold, than most other dealers.

When your car doesn't come back... except for regular warranty checks and service, our investment in time and money pays off. You're pleased because everything operates properly. We're pleased because, if you're satisfied, you'll come back to Rampy for your next car.

**We don't want you back because a job was done wrong. We want you back because the job was done right.**



# Rampy

## CHEVROLET

CORNER JACKSON & WAGNER RDS., ANN ARBOR, PHONE 663-3321

Keep that great GM feeling with genuine GM parts.

Rampy Sponsors the Huron Valley Corvette Club. For information, call 482-3303

## NOW ON TUESDAY NIGHTS CHICKEN BUFFET



with our Famous Deep-Fried Chicken  
and SPECIAL BARBECUED CHICKEN  
also mashed potatoes and gravy, dressing, and salad bar.  
Serving from 4:30-9:00

**at the CAPTAINS TABLE**  
8093 MAIN ST., DEXTER PH. 426-3811





CHELSEA FIREMEN pour water on the charred remains of Wallace Smith's barn at 12845 Dexter-Chelsea Rd. The barn burned last Thursday afternoon, ignited, Smith speculates, by faulty wiring in a heater for baby chicks. The frame in the picture above later collapsed in on itself.

## Large Barn Destroyed By Blaze

Chelsea firemen fought a losing battle with a swift blaze that destroyed Wallace Smith's barn at 12845 Dexter-Chelsea Rd. last Thursday afternoon, May 17.

Smith speculates that the fire, which completely demolished the building and trapped 12 pigs and a number of laying hens inside, was ignited by faulty wiring in a brooder — a heater for baby chicks.

The Smiths were frustrated in their early attempts to summon Chelsea firefighters to the scene, as three successive calls to the firehouse were answered by a man telling them they had a wrong number.

In desperation the Smiths drove into town to summon aid, only to find that someone else had reached the firehouse by phone and had alerted firemen.

Smith said that the barn still would have been destroyed had the

firemen received the early call, but added that he had a feeling

### Electric Locomotives Pioneered in 1800's

The Baltimore and Ohio railroad line was the first to use an electric engine to pull a passenger train instead of the conventional steam locomotive. The company tried the electric version in the 3.6-mile long Baltimore tunnel on May 1, 1895. It was not, however, the first time an electrical train had carried people. Experiments had begun as early as 1850 and in 1880 Thomas Edison ran his own specially designed electric train 1½ miles around his Menlo Park, N. J., laboratory. Edison's original electric train and shed are part of the historic Menlo Park Compound structures which are now among the many historic buildings in Greenfield Village, Dearborn.

of real "frustration" in not being able to reach them.

Chelsea's Fire Department is reportedly checking with Michigan Bell to determine the cause of the mis-routed calls.

Smith estimated the dollar value of the damage at approximately \$10-12,000, but added: "How do you put a value on a big old barn?"

### Grass Lake Youth Assigned to Infantry Division in California

Spec. 4 Randy L. Eilola, son of Mr. and Mrs. Frank Eilola, 874 E. Michigan Ave., Grass Lake, recently was assigned as a cannoneer with the 7th Infantry Division at Fort Ord, Calif.

Eilola entered the Army in April 1976. The specialist is a 1974 graduate of Grass Lake High school.



THEY'RE OFF as riders jockey for positions Chrysler's Chelsea Proving Grounds at the start of the 1979 Bike-A-Thon held Sunday at

### Specially Built Auto Provided First British Monarchs Visiting U. S.

King George VI and Queen Elizabeth became the first British monarchs to visit the United States in June 1939, a mere 163 years after the precocious Colonies broke away from the mother country. For their visit 40 years ago, the royal couple used a specially built Lincoln V-12 automobile. The Royal Lincoln provided by former colonials is now one of many impressive vehicles on exhibit in the newly redesigned Hall of Technology of Henry Ford Museum, Dearborn.

Telephone Your Club News To 475-1371.



30-MILE WINNER: First to complete the 30 mile Bike-A-Thon course is Mike Johnson, Pinckney Rd., Dexter, who is congratulated by Vicki Connell of Chelsea as she verifies his completing the course in slightly less than two hours.

# QUALITY AUTO PARTS AND ACCESSORIES

FOR AMERICAN CARS - TRUCKS - VANS

"Make your car energy efficient—keep it tuned and well cared for"

## MOTOR OIL

KENDALL  
PENNZOIL  
VALVOLINE  
QUAKER STATE  
CAM 2  
(Chelsea Auto Only)

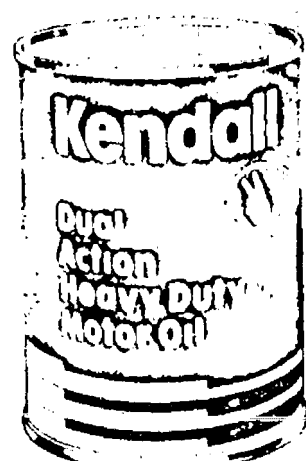

BUY BY THE CASE AND SAVE!

## MISTER GASKET

AND  
CP PRODUCTS  
ENGINE GOODIES AND ACCESSORIES

## REWARD

Buy 4 Monroe Radial-Matic Shocks or 4 Monroe Magnums and get regular price plus a

\$10.00 BONUS IN CASH

NABCO  
REBUILT  
STARTERS  
AND  
ALTERNATORS

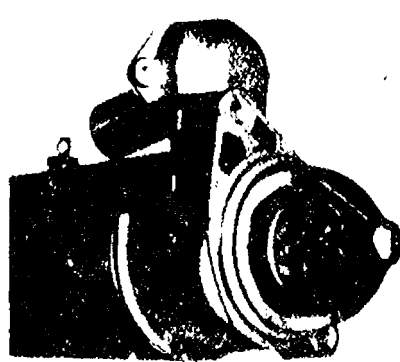

REBUILT  
WATER PUMPS  
DISTRIBUTORS  
CALIPERS  
MASTER  
CYLINDERS  
CARBURETORS



Don't waste time rebuilding!

## CYCLONE HEADERS

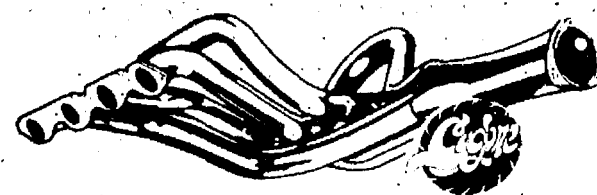

\$59.95 set

Set includes gasket, collectors and necessary hardware.



"The Friendly Place to Buy Auto Parts"

## WALKER ROYAL SCOTT MUFFLERS

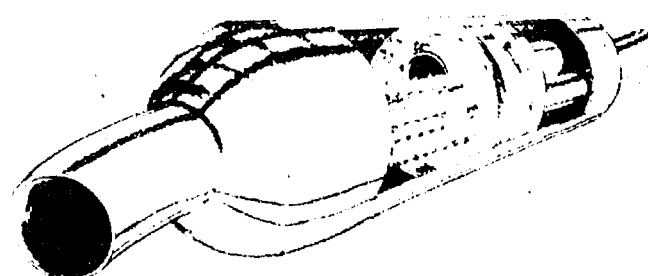

\$13.56

MOST CARS AND TRUCKS

Our stores are bulging with pipes also.

## OIL FILTERS AIR FILTERS GAS FILTERS Transmission Filters

By FRAM, PUROLATOR, HASTINGS

## G.E. LIGHT BULBS AND SEALED BEAM HEADLIGHTS

WE HAVE IT!

WD 40

Probably the best lubricant in use



We stock a complete line of

BRASS FITTINGS  
HOSE CLAMPS  
SMALL HOSE  
WIRE ENDS  
12, 14, 16 GA. WIRE

DUPLI-COLOR  
CAR PAINTS  
(Spray Cans)

SANDPAPER  
PRIMER  
FIBERGLASS KITS  
BODY PUTTY

## Using Solar Energy...

Come see how Detroit Edison is using the sun's energy to heat space and water in its experimental Jubilee Solar Home.

Visit the Jubilee Solar Home and see how Detroit Edison is experimenting with the sun's natural energy to help keep your future bright.

Fortunately, Detroit Edison customers have plenty of electric power available. Today, and many years into the future. It's a result of a lot of planning, development and investment and the fact that more than 84 percent of Detroit Edison's power is generated from coal, our nation's most abundant fuel. The balance is generated by other fossil fuels.

Looking far ahead, Detroit Edison is conducting research on other energy sources that may prove to be practical in our geographic area. While it may be some time before solar energy developments make possible economical applications for people's homes, the Jubilee Solar Home already will have begun to determine if the sun's energy may someday be a useful replacement for the oil and natural gas now used for heating so that these fuels may be saved for other uses where only they will do.

The Jubilee Solar Home looks like a traditional house. But if you walk around to the back you'll see the solar collectors on the roof. Heat from the sun is captured by the collectors, stored in the water, then distributed by air to heat the home. Solar-heated water also warms water for bathing, laundering and cleaning. Solar energy is expected to fulfill 20 to 30 percent of the space heating requirements and

80 to 90 percent of the water heating requirements.

On days when the sun doesn't shine or when more heat is needed, an energy-efficient heat pump moves the natural heat, always present in the outdoor air, inside the home. Electric elements provide additional heat as required. In warm weather, the heat pump reverses automatically for energy-efficient air conditioning.

The Jubilee Solar Home is exceptionally well insulated to keep heat inside in winter and to make air conditioning more efficient in summer. All doors and windows, and even the fireplace, are designed to be energy efficient.

When you visit the Jubilee Solar Home, be sure to examine some of the new ideas in electric appliances and lighting selected for energy efficiency, convenience and safety. And note the interior lighting and outdoor security lighting system, designed to use little electricity.

Detroit Edison's Jubilee Solar Home was built by Fred Greenspan Development Corporation in cooperation with the Builders Association of Southeastern Michigan.

Keeping plenty of power in your hands.

## Detroit Edison

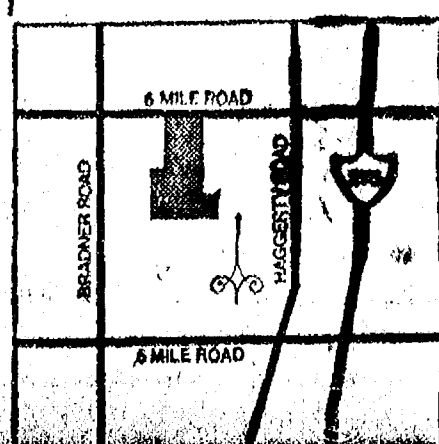

FOLLOW THIS MAP TO GET TO DETROIT EDISON'S JUBILEE SOLAR HOME

Located in Northville Township ■ Northville Colony Estates ■ Six Mile Road, a mile west of I-275 ■ 12075 White Haven Drive

OPEN HOURS  
Friday, Saturday and Sunday from 1 to 7 p.m.  
To arrange special tours for groups call 237-7749 between 8:30 and 5:30 p.m. Monday through Friday.

ACKNOWLEDGEMENT OF CONTRIBUTIONS  
• General Electric Lamp Division • The Hearthside

• Furniture and Interiors • Hotpoint — appliances  
• In-Sink-Erator — hot water dispensers  
• Owens Corning Fiberglas — insulation • Wallside, Inc.

• Monogram Windows • Weather-Vane — windows

## THE PARTS PEDDLER AUTO SUPPLY STORES

CHELSEA  
108 E. Middle St.  
475-1366

DEXTER  
8099 Main St.  
426-4683

WHITMORE LAKE  
8715 Main St.  
449-4312

CHELSEA  
AUTOMOTIVE  
OPEN SUNDAYS  
10 a.m. to 2 p.m.

## CHELSEA AUTOMOTIVE

1414 S. MAIN STREET - CHELSEA

(Across from McDonald's)

475-9106

4 GREAT LOCATIONS



We proudly announce  
the grand opening of  
another conveniently  
located Polly's . . .  
**3152 East Michigan**  
(Eastgate Shopping Center)



**Polly's**  
MASTERMARKETS

**Free!**

**MICRO  
WAVE  
OVEN**

DRAWING SATURDAY  
MAY 27, 1979

REGISTER TO WIN AT  
POLLY'S ON 3152 EAST  
MICHIGAN ONLY!

**FIRST WEEK  
WINNERS!**  
FLOYD E. GENTNER  
JAN ALLEY  
CONNIE SCHEID  
ANNA JOHNSON  
ROSE MARY GOLOMBEK  
E.H. GENRING

**5 - \$100.00 WINNERS  
EVERY WEEK FOR  
FOUR WEEKS!**

REGISTER  
AT ANY 5  
POLLY'S  
LOCATIONS

**The  
Great  
Grocery  
Giveaway!**





# BONNIE HAMBURG or HOTDOG BUNS

**4** 8 CT. PKGS. **\$1.00**

SAVE 50¢ WITH IN-STORE COUPON

**GREAT LAKES  
CHARCOAL  
BRIQUETS**

10 LB. BAG

**99¢**

SAVE 16¢ WITH IN-STORE COUPON

**PILLSBURY PLUS  
CAKE  
MIX**

20 OZ.

**55¢**

SAVE 80¢ WITH IN-STORE COUPON

**FOLGERS  
FLAKED  
COFFEE**

26 OZ.

**\$3.49**

SAVE 57¢ WITH IN-STORE COUPON  
CAMPFIRE

**MARSHMALLOWS**

16 OZ.

**2/89¢**

SAVE 12¢  
WHITE CLOUD

**BATH TISSUE**

4-ROLL PAK

**85¢**

SAVE 30¢  
PAPERMAID

**PLASTIC CUPS**

80 CT.

**99¢**

SAVE 47¢  
HOLSUM HAMBURG or HOT DOG

**BUNS**

8 PAKS

**2/99¢**

**Pillsbury Plus** There's Pudding in the Mix to give You the Moistness and Richness of a Scratch Cake.

**Kraft Miracle Whip** Salad Dressing

**Folgers** MOUNTAIN GROWN FLAKED COFFEE

SAVE 24¢ WITH IN-STORE COUPON

**KRAFT MIRACLE WHIP SALAD DRESSING**

**89¢**

32 OZ.



8 PAK/HALF-LITER  
TAB, SPRITE, MELLO YELLO or  
**COKE**  
**\$1.09**

PLUS DEPOSIT



SAVE 60¢ WITH IN-STORE COUPON

**COUNTRY TIME  
LEMONADE  
MIX**

33 OZ.

**\$1.39**

SAVE 15¢ WITH IN-STORE COUPON

**UNSWEETENED  
KOOL  
AID**

**10 for \$1.00**

SAVE 20¢ WITH IN-STORE COUPON

**PRINGLES  
POTATO  
CHIPS**

9 OZ.

**79¢**



SAVE 14¢ WITH IN-STORE COUPON  
JIFFY

**BAKING MIX**

40 OZ.

**69¢**

SAVE 32¢ WITH IN-STORE COUPON  
JIFFY BUTTERMILK

**BISCUIT MIX**

**6 for \$1**

8 OZ.

SAVE 46¢ WITH IN-STORE COUPON  
JOHNSONS DAYTIME

**DIAPERS**

24 CT.

**\$2.29**

SAVE 20¢  
KRAFT SALAD

**DRESSINGS**

8 OZ.

**49¢**

Italian, French, 1000 Isle, Catalina or Russian



SAVE 22¢ WITH IN-STORE COUPON

**ST. REGIS  
PAPER  
PLATES**

WHITE 9 INCH

100  
CT.

**67¢**





CHOICE BEEF  
**BLADE CUT  
CHUCK  
ROAST**

LB. **\$1.35**

CHOICE BEEF BONELESS

**CHUCK ROAST**

LB. **1.55**

CHOICE BEEF BLADE-CUT

**CHUCK STEAK**

LB. **1.59**

CHOICE BEEF BONELESS

**CHUCK STEAK**

LB. **1.69**

CHOICE BEEF

**ARM ROAST**

LB. **1.59**

CHOICE BEEF BONELESS

**ARM ROAST**

LB. **1.69**

EXTRA LEAN

**STEW BEEF**

LB. **1.59**

CHOICE BEEF ARM-CUT

**BONELESS  
SWISS  
STEAK**

LB. **\$1.79**



**SUMMER  
SPECIALS**



OSCAR MAYER  
**BEEF FRANKS**

1 LB. **\$1.79**

OSCAR MAYER  
**BOLOGNA**

1 LB. **1.79**

OSCAR MAYER  
**BEEF BOLOGNA**

1 LB. **1.89**

OSCAR MAYER  
**VARIETY PAK**

12 OZ. **1.89**

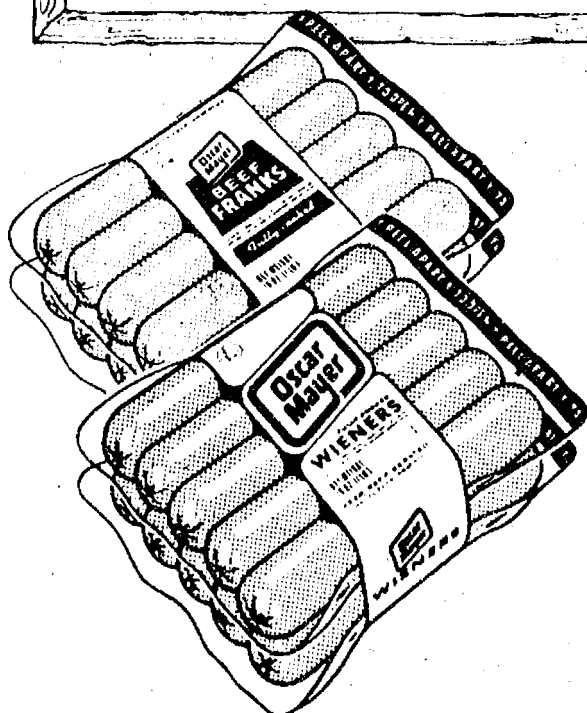

SAVE 30'  
OSCAR MAYER  
**WIENERS**

1 LB. **\$1.69**

SAVE 50' WITH IN-STORE COUPON

FARMER PEETS  
**SMOKIE  
LINKS**

12 OZ. **1.09**

SAVE 30' WITH IN-STORE COUPON

HVGRADE  
**BALL PARK  
FRANKS**

1 LB. **1.69**

SAVE 40' WITH IN-STORE COUPON

WEST VIRGINIA  
**SLICED  
BACON**

1 LB. **1.59**



WATER ADDED  
**HYGRADE'S  
 BONELESS  
 HAM**

**\$1.39**  
 LB.

COOKOUT SPECIAL!

**FRESH GROUND  
 ALL BEEF  
 HAMBURG**

**\$1.35**  
 LB.

ARMOUR

**CANNED  
 HAM**

HYGRADE

**BOILED  
 HAM**

TYSON

**CHICKEN  
 FRANKS**

RICH'S GROUND

**TURKEY  
 BURGERS**

CLAUSSEN

**DILL  
 PICKLES**

3 LB.

**5.89**

10 OZ.

**99¢**

12 OZ.

**79¢**

LB.

**1.39**

QT.

**1.19**

14 TO 16  
 POUND  
 AVERAGE



Save \$1.40 WITH IN-STORE COUPON

**COOKOUT  
 SPECIAL!**

**FARMER PEETS**

**BOX-O-DOGS**

**\$5.99**

5 LB.



# BORDEN 1/2% LO-FAT MILK

## \$1.17

PLASTIC  
GALLON

BORDEN  
NATURAL  
YOGURT

3/99¢  
8 oz.

BORDEN  
FRUIT  
DRINKS  
GALLON

69¢

BORDEN  
CAKE  
ROLLS  
6 INCH

99¢

BORDEN  
SKY  
ROCKETS  
12 PAK

\$1.09

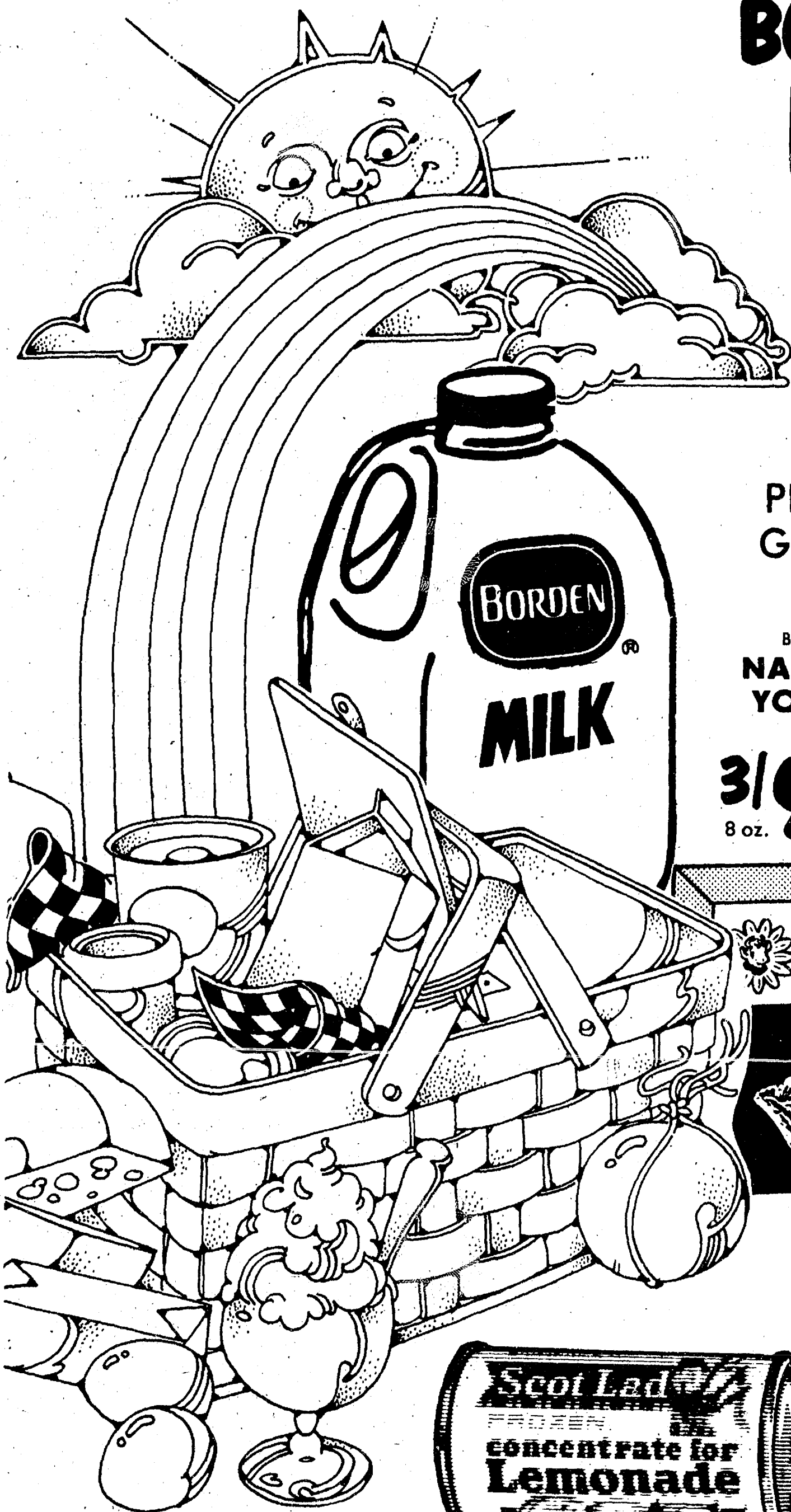

BORDEN  
**SHERBET  
'n**

**CREAM**

## 89¢

HALF  
GALLON

SAVE 56¢ WITH IN-STORE COUPON

# SCOT LAD LEMONADE

## 4/\$1.

12 OZ.  
CANS

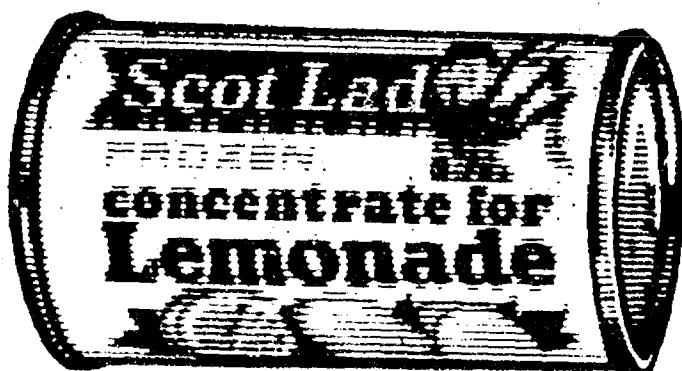

**MINUTE MAID 100%  
ORANGE JUICE**

2 6 OZ.  
for **79¢**



# TASTY CANTALOUPE

EACH

**59¢**

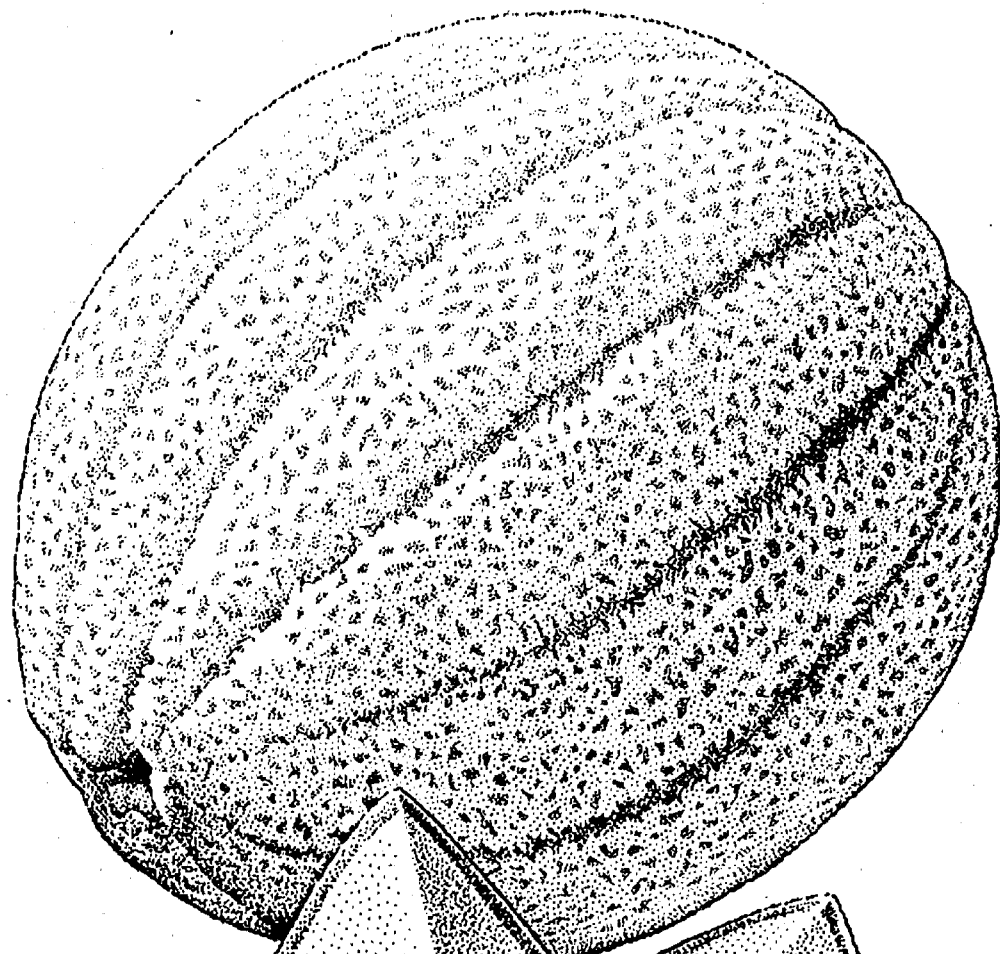

# FRESH 12 SIZE PINEAPPLES

EACH

**59¢**

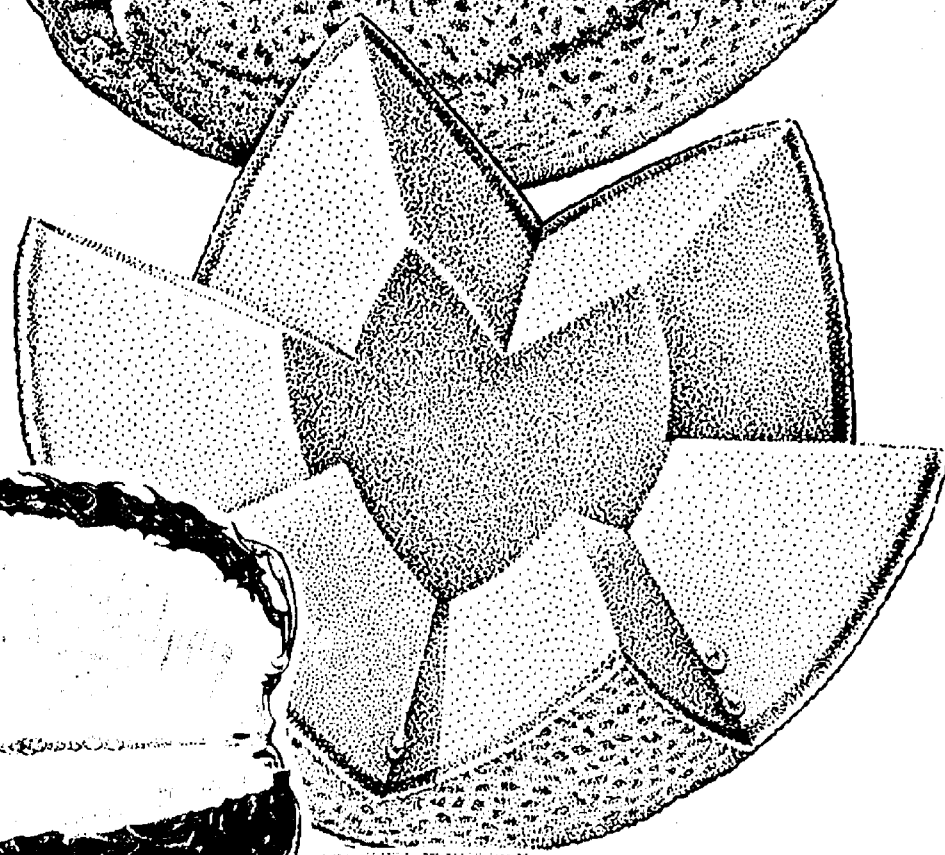

# VINE RIPE TOMATOES

**6/79¢**



RED RIPE

# WATERMELONS

EACH

**\$2.99**



MIX or MATCH  
LEMONS or  
LIMES

**6/79¢**

MILD  
GREEN  
ONIONS

**5/\$1**

LARGE  
SPANISH  
ONIONS

**4/\$1**  
LBS.

BRACH'S  
PIC-A  
MIX

**79¢**  
LB.

LARGE VARIETY of  
**BEDDING PLANTS**  
12 CT.  
TRAY **\$4.99**



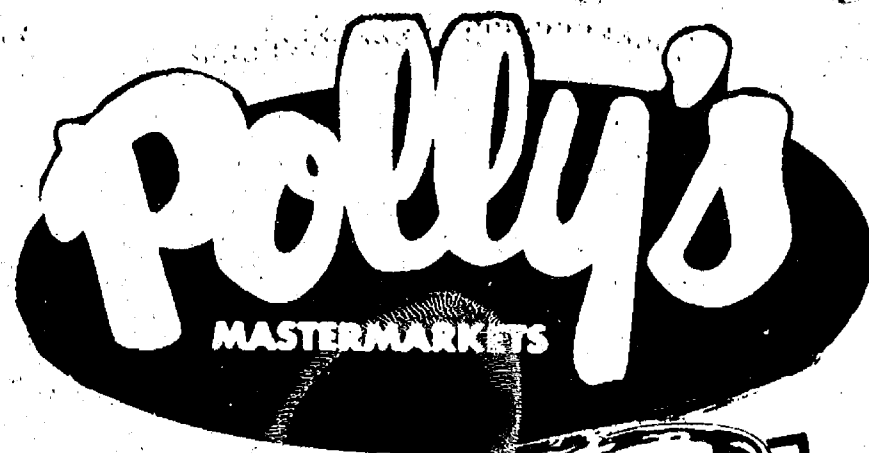

# Presents **FREE** IMPORTED HANDCRAFTED **GLASSWARE**

Just for saving our special  
register tapes!

**FREE!**

WITH \$300 IN TAPES.

4 PC. SET  
CROWN 10 OZ.  
HIGH BALL  
GLASSES



**FREE!**

WITH \$300 IN TAPES.

4 PC. SET  
CROWN 13 OZ.  
OLD  
FASHIONED  
GLASSES



**FREE!**

WITH \$400 IN TAPES.

BEVERAGE  
SET  
7 PC. SET  
1 PITCHER  
6 TUMBLERS

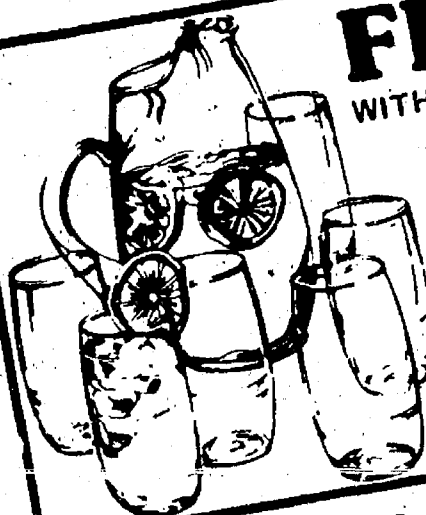

**FREE!**

WITH \$500 IN TAPES.

4 PC. SET  
10 OZ.  
PARFAIT  
GLASSES



**FREE!**

WITH \$600 IN TAPES.

4 PC. SET  
14 OZ.  
PILZNER  
GLASSES



**FREE!**

WITH \$600 IN TAPES.

4 PC. SET  
7 OZ.  
IRISH COFFEE  
GLASSES

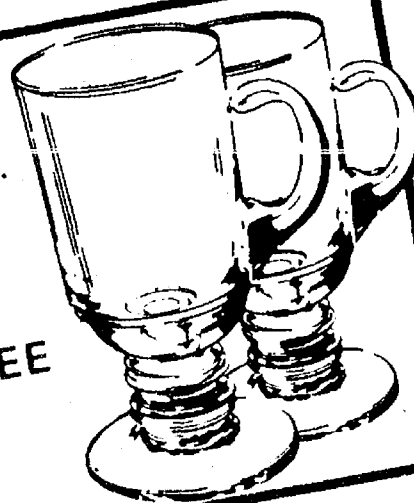

## HERE IS ALL YOU DO

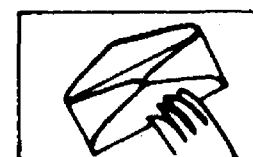

Pick-up your  
Tape Saver  
envelope at  
any check out.



Collect the  
required amount  
of our special  
cash register  
tapes.



Turn in your  
envelopes for  
your free gifts.

**START YOUR  
SETS TODAY!**

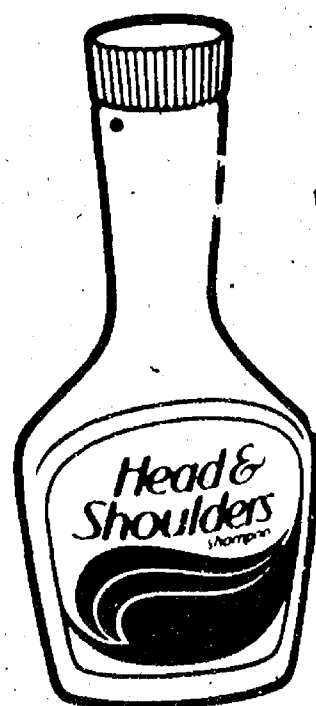

SAVE 30¢ WITH IN-STORE COUPON  
**HEAD & SHOULDERS**

11 OZ. LOTION or 7 OZ. TUBE

**\$1.99**

30¢ OFF LABEL  
REGULAR or UNSCENTED

**SURE**

ROLL ON  
ANTI PERSPIRANT

1½ OZ.

**99¢**



SAVE 14¢  
WITH IN-STORE  
COUPON

**SUAVE**

SHAMPOO  
16 OZ.

**85¢**

SAVE 25¢ WITH  
IN-STORE COUPON

EXTRA STRENGTH

**TYLENOL**

TABLETS  
30 CT.

**\$1.17**

**Maalox**

SUSPENSION

12  
OUNCE



**1.75**

**BAND-AID**  
PLASTIC STRIPS

60's - \$1.42 Value



NOW

**89¢**

FAMILY  
PACK



Supplement to The Chelsea Standard and Ann Arbor News

# CHELSEA PHARMACY Inc.

Prompt,  
Courteous  
Service

101 N. MAIN ST.  
CHELSEA, MICHIGAN  
Phone 475-9103

Store Hours  
Daily  
8 a.m. to 9 p.m.  
Sunday  
9 to 1 p.m.

PRE-  
SUMMER



TRUCKLOAD  
DISCOUNT SALE

**NO DEPOSIT**

WHY PAY MORE COUPON

Refreshing-10oz. Your Choice

**RY FINE FRUIT DRINKS**

- \*ORANGE
- \*GRAPE
- \*FRUIT PUNCH
- \*ORANGE PINEAPPLE

**19¢**

ADDITIONALS 23¢

Limit (2) Adults Only-Expires in 10 Days

**WPMD**

WHY PAY MORE COUPON

Niagara Mist-Quality-2 Ply

**FACIAL TISSUE**

200 COUNT **2 79¢** For

Limit (4) Adults Only-Expires in 10 Days

**WPMD**

WHY PAY MORE COUPON

**CLOSE-UP**

TRAVELERS SPECIAL

TOOTH PASTE

29¢ Value Size

**17¢**

Limit (2) Adults Only-Expires in 10 Days

INFLATION  
AT  
WORK HERE  
WE CARE  
BUSTERS

**WPMD**

WHY PAY MORE COUPON

Marcal-Travel Size

**POCKET TISSUE**

For Purse or Pocket

**7¢** Ea.

Limit (4) Adults Only-Expires in 10 Days

**WPMD**

WHY PAY MORE COUPON

**SIGNAL**

TRAVELERS SPECIAL

MOUTH WASH

59¢ Value 6oz. Size

**29¢**

Limit (2) Adults Only-Expires in 10 Days

**WPMD**

WHY PAY MORE COUPON

**vlastic**

**ALL PICKLES**

POLISH or KOSHER YOUR CHOICE

32oz. Jars **77¢**

Limit (2) Adults Only-Expires in 10 Days

**WPMD**

WHY PAY MORE COUPON

**ALL**

**SUNGLASSES**

**\$2.00 OFF**

With This Coupon Only

Limit (2) Adults Only-Expires in 10 Days

**WPMD**

WHY PAY MORE COUPON

**RIGHT GUARD**

TRAVELERS SPECIAL

DEODORANT

1oz.-Trial Size

**2 69¢** For

Limit (2) Adults Only-Expires in 10 Days

**WPMD**

WHY PAY MORE COUPON

4oz. Size

**RHULI SPRAY**

**2 29**

NO LIMIT



**PICNIC BUSTER**

WHY PAY MORE COUPON

Clean Burning-Glo Mor

**CHARCOAL**  
**10 LB. BAG**

**127**

Limit (2) Adults Only-Expires in 10 Days

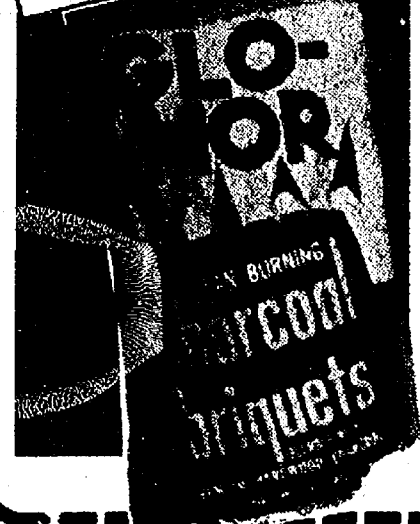

**WPMO**

WHY PAY MORE COUPON

New Flame Trap Cap Fast Starting

**BARB-O-LITE**  
**CHARCOAL LIGHTER**

**59¢**

Limit (2) Adults Only-Expires in 10 Days

**PICNIC BUSTER**

**32oz. CAN**



**TABLE TOP GRILL**  
**WITH CHARCOAL**

Wire grid with handle adjust to 3 heights. Sturdy tubular legs slide in and out of heavy steel bowl for easy use and storage. Tool-free assembly.

**219**

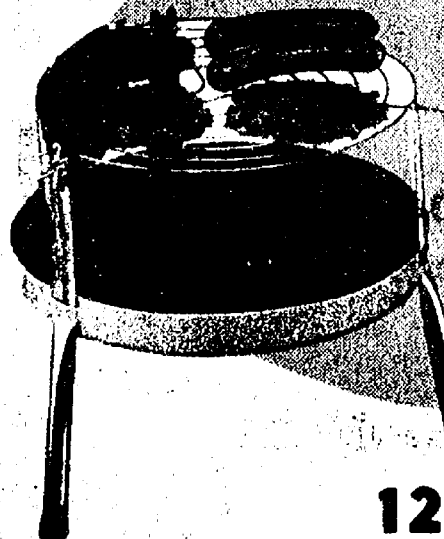

**12" BAR-B-Q**

**TABLE TOP SMOKER**

12" Table Top Grill, 10" high. Includes convenient hinged "Smoker-Brazier" lid

**349**

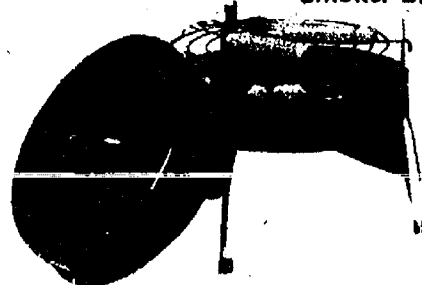

**18 Inch**

**BAR-B-Q GRILL**

18" BBQ Grill. No tools required. Attractive white tubular legs. 3 way height adjustment.

**399**

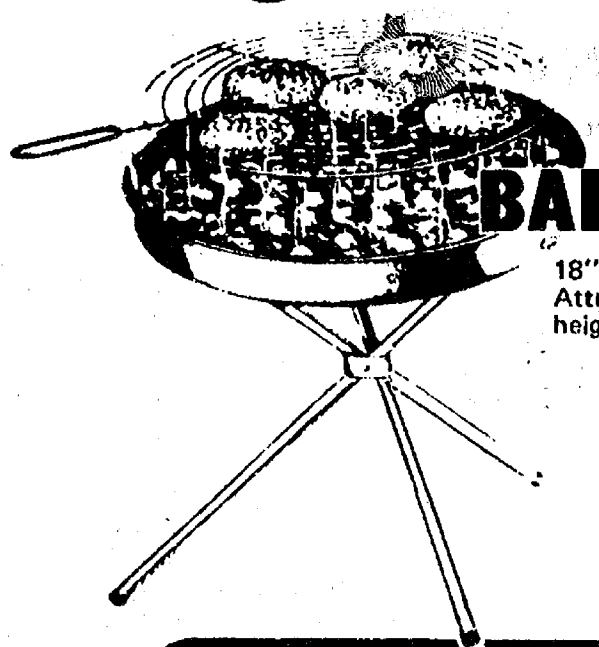

**FREE!**

**PORTABLE**  
**ROLL-ABOUT CART**

Woodgrain fibre board top and Aluminum Frame

WITH PURCHASE OF

**ELECTRIC CHAR-B-QUE**

ECBQ - This is the popular Electric Char-B-Que which introduced the oilproof shape to barbecuing. But inside it's the same dependable Electric Char-B-Que system. Permanent烙痕s eliminate messy charcoal and a replaceable heating element surrounds the food evenly over the 150 sq. in. cooking surface. Grill is 10 1/2" x 10 1/2" at its widest. On top is an adjustable air vent. Rugged aluminum die-cast housing will not rust or burn out. High-temperature resistant paint. Kodak Black. 1150 watts. Overall: 17 1/2" x 15 1/2" x 30".

**BOTH FOR**

**39 99**

**BUG-AWAY**

Mfg. Sugg. \$2.50 Retail

**INSECT REPELLENT**  
**LAWN STICK**

**139**



**CITRONELLA**  
**CANDLES**

Buy Several during Sale. Ideal for patio, travel, picnics and even in the Home.

**57¢**



**10" x 10" Single**  
**HIBACHI STOVES**

Heavy duty cast iron hibachis have polished chrome grills for easy cleaning and cool wooden handles and

**439**

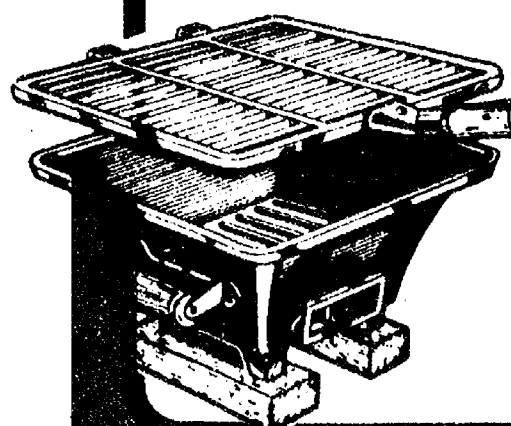



**INFLATION BUSTER**

PAY MORE COUPON

Mfg. Sugg. \$6.99

**EVEREADY  
AROUND LIGHT**



**444**

Battery Not Included

Limit (2) Adults Only-Expires in 10 Days

WHY PAY MORE COUPON

100 ct. 9 Inch

**PAPER  
PLATES**

Grease Resistant

**INFLATION BUSTER**



**87¢**

ADDITIONALS 93¢

Limit (1) Adults Only-Expires in 10 Days

**INFLATION BUSTER**

PAY MORE COUPON

51 Count-6 3/4 oz.

**STYROFOAM**

**HOT & COLD CUPS**



**43¢**

Limit (2) Adults Only-Expires in 10 Days

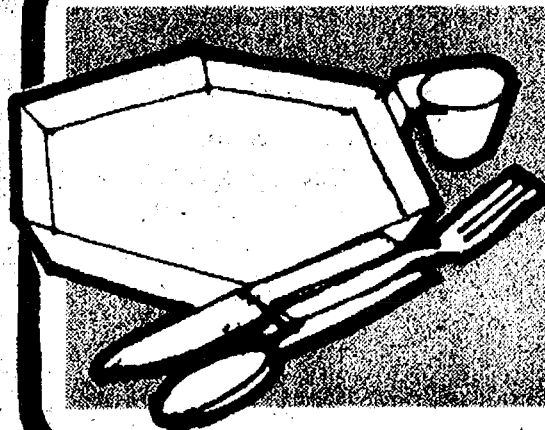

**20 PIECE  
PICNIC SET**

Perfect for Parties or Picnics.  
Service for 4. Includes Patio Mugs,  
Forks, Knives and Spoons.

**99¢**

**IT MAKES  
CENTS  
TO SAVE!**

**HERE!  
WHY PAY MORE?**



*Famous Plasticware Sale!*

Easy to Empty

**\*ICE CUBE TRAYS**

Complete With Lid

**\*PLASTIC CONTAINER**

Handy Kitchen

**\*MEASURING CUP**



**YOUR  
CHOICE**

**19¢** Ea.

24 Count Pkg.  
**FORKS-KNIVES-SPOONS**

First quality Hallmark  
American made ideal for  
home, picnics and parties.  
Stock up No. 2203

**33¢**

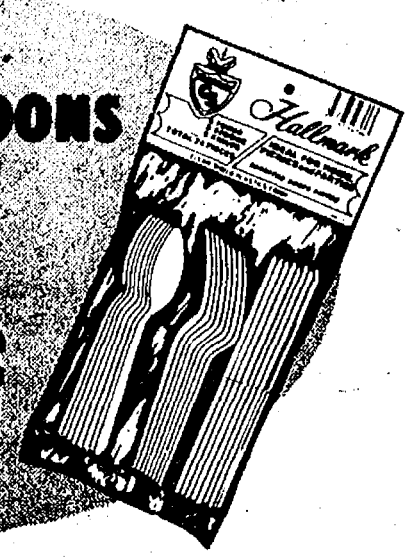

**HALF GALLON  
DECANTER**

Buy several at this Special Low Price.  
Holds full 1/2 gallon of your Favorite  
Beverages.



**39¢**

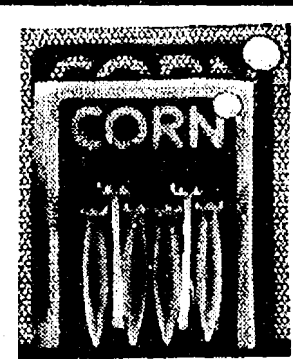

**6 PAK CORN HOLDERS**

No butter on the  
fingers. Easy to push in  
and handle. Buy  
several for your  
Summer Picnics and  
Patio Parties.

**33¢**

*Sippin' Fun For Everyone*  
**MICKEY MOUSE  
ORANGE SIPPER**

It's Fun to Drink Up with Mickey.  
Permanent Straw. Kiddie safe, can't  
break. Easy to clean.

**47¢**

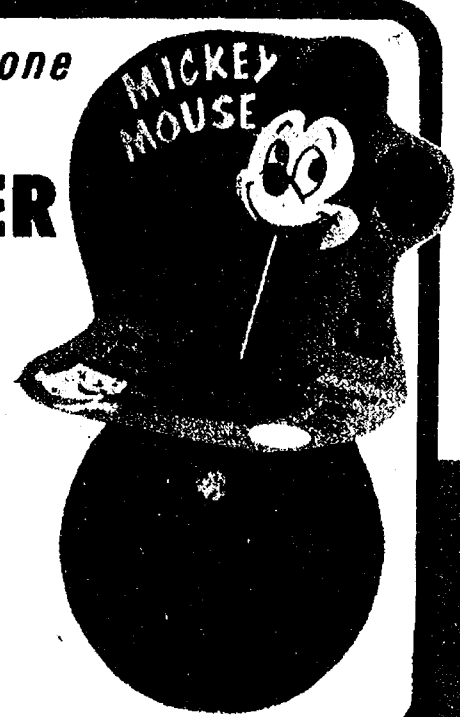

*Its Fun to Sip With....*  
**MICKEY MOUSE  
HAPPY STRAWS**

A great drinking incentive and swell for  
parties too! Kiddie safe, can't break,  
easy to clean. Permanent Straws.

**57¢**





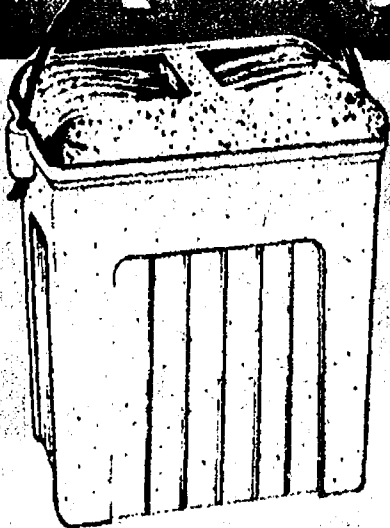

Mfg. Sugg. \$1.69 Retail

## 12 PACK STYROFOAM CHEST

12-Quart capacity. Complete with rope handle. Special Purchase in time for summer. No. 525

**119**

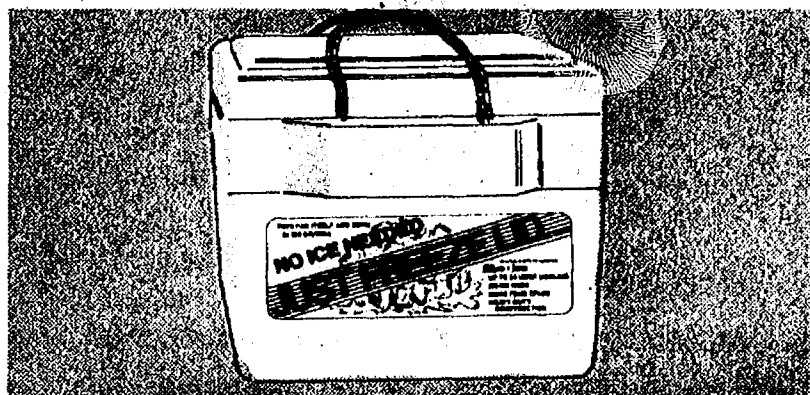

## BLUE ICE SPORTER CHEST

Just Freeze the Lid! No ice needed. Keeps food cold for hours! Blue Ice® Sporter chest.

**299**

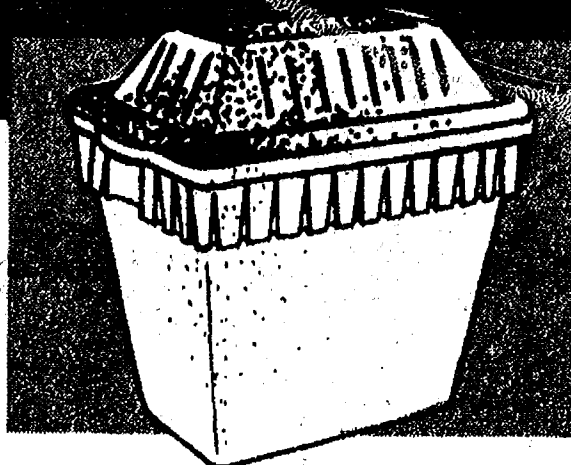

Mfg. Sugg. \$2.29 Retail

## 30 QUART STYROFOAM CHEST

Compact. Perfect size for carrying home frozen or refrigerated foods, an afternoon at the beach, a short motor trip, or an evening at the drive-in.

**139**

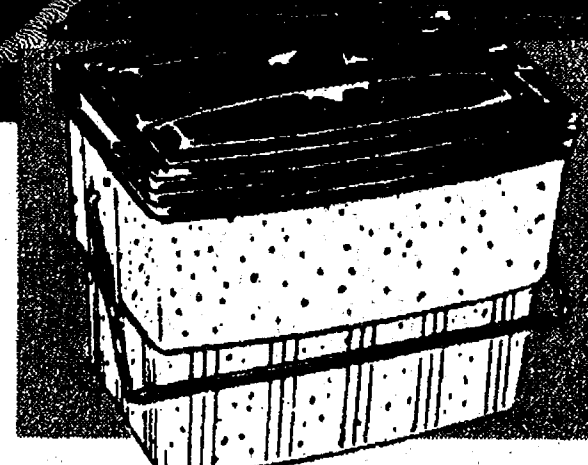

Mfg. Sugg. \$2.89 Retail

## 33 QUART STYROFOAM CHEST

Large 33 quart with Twin Handles that join to lock down cover. Perfect for Picnics, Camping. Special Purchase.

**199**

## BLUE ICE WEEKENDER PACK



**109**

## BLUE ICE LUNCH KIT PACK

Take camping, fishing, boating, hiking. For medium and large ice chests.



**69¢**

# COOL SAVINGS-BEAT THE HEAT-EARLY BIRDS

## 3 SPEED EAGLE AIR FAN

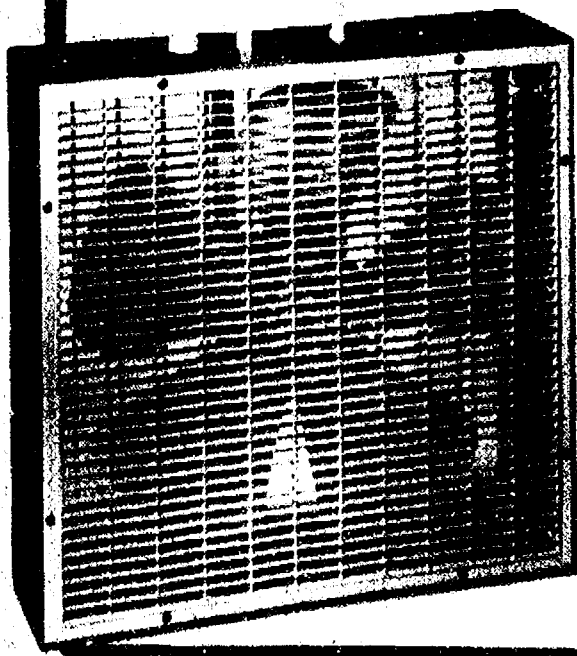

- Maximum air movement . . . exhaust and intake
- Manual reversible
- Safe, quiet operation
- Hi-Impact polystyrene safety grills
- Polypropylene propeller-type fan blades
- Portable . . . with convenient carrying handle
- Rotary control switch
- 6½ Foot cordset
- 6" x 22" x 22" Steel cabinet

**1988**

## 10 Inch PORTABLE VENTURI FAN

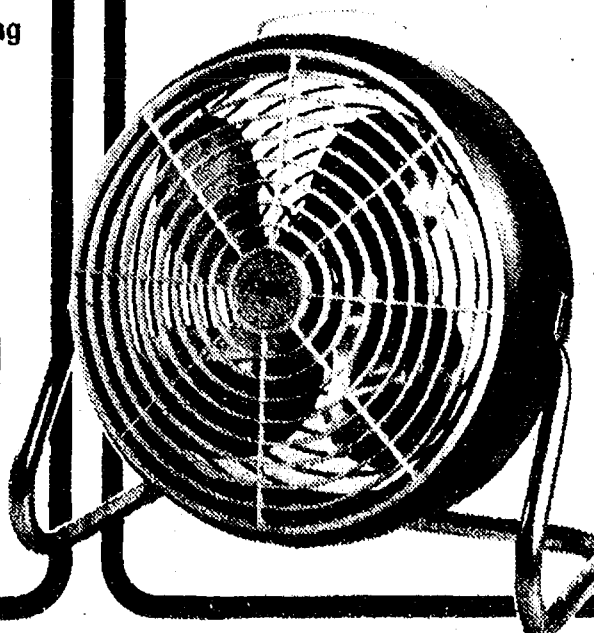

Chrome Plated Adjustable Swivel Stand. High Velocity fan for greater and deeper penetration. Ideal as a floor, shelf or table circulator. Tilts to any desired position. 12" Blade 2 Speeds 1550-1200 RPM - 2000 CFM. Whisper Quiet. 4 Blade Polished Aluminum propellers. Five Year Warranty. U.L. Listed. Attractive, modern design. Finished in Smart, Lustrous Baked Metallic Finish. Finger Tight Safety Guard.

**1688**



# SPORTING GOODS SALE

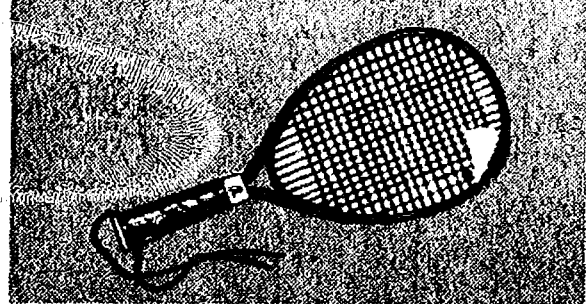

## First Quality RACQUET BALL RACKET

Here's a Good Quality Metal Racquet Ball at a Special Low Price! Durable, will give you hours of pleasure. Why Pay More! No. 607C

# 399

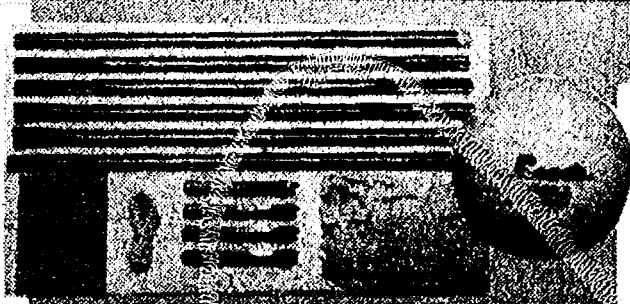

## OFFICIAL VOLLEY BALL SET

Loads of fun. Complete with Sturdy Poles, Net, Official Volley Ball, Stakes, String and Rule Book.

# 599

Fine Quality

## TENNIS RACKET

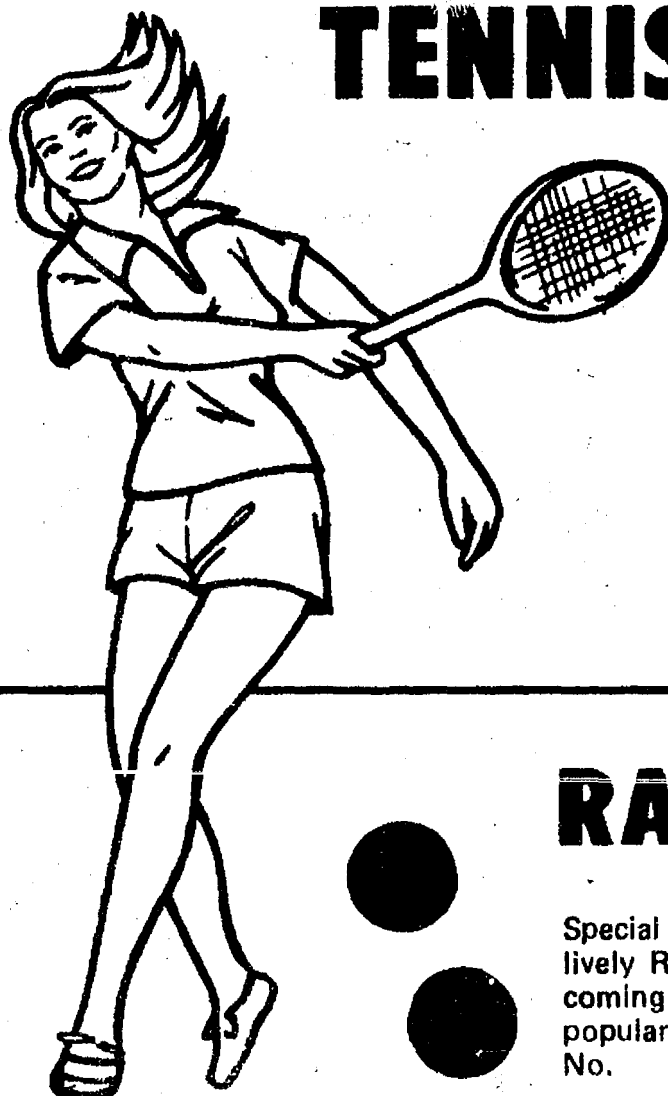

Sturdy nylon stringing, assorted and natural frames. 4-3/8, 4-1/4 and 4-5/8 grips in assortment. No. 1101

# 229

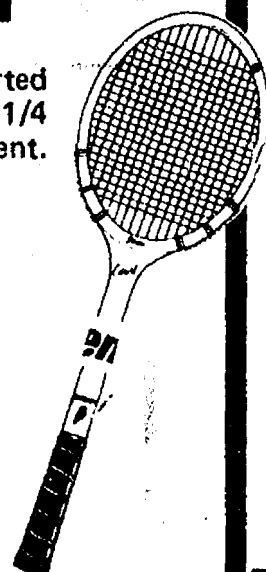

## Special Value RACQUET BALLS

Special Low Price on lively Racquet. Fast becoming Americas most popular indoor sport. No.

# 57¢

 Each

## WILSON TENNIS BALLS

3 IN PKG.

Why Pay More! Shop our Big Mid-Summer Sale on the best Tennis Balls at this Low Price.

# 199

Famous Birdie Type

## SPALDING GOLF BALLS

The finest quality Golf Ball from Spalding. Lively, indestructable.

CAN PKG. OF 3

# 159

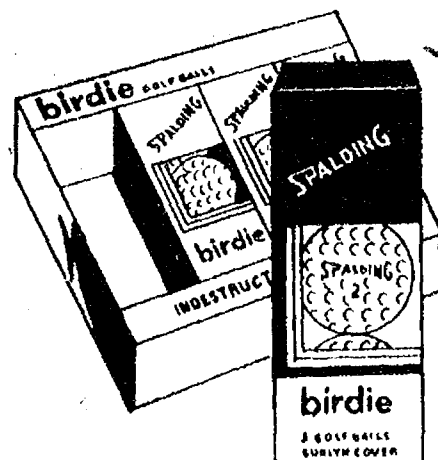

## SOCCER BALL

Lively top quality official size. American made for hours of fun. Special Purchase during Sale.



# 319

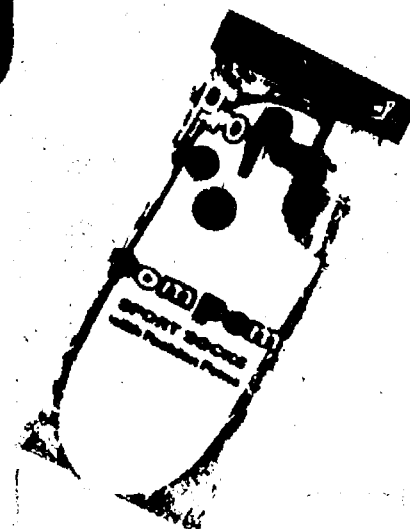

## PED'S SPORT SOCKS

Knitted in comfort elastic band. No binding. The original Sport Sock. No. 6100

# 69¢

 PAIR

## MENS/BOYS TUBE SOCKS

Varsity Heavy Duty Tube or Athletic Stretch Socks For Men & Boys With Cushion Sole. Sizes 8-15. No. 4000/01

# 88¢

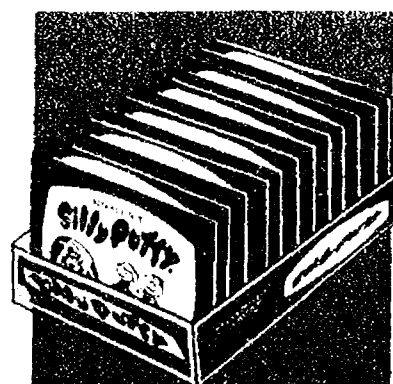

## FAMOUS SILLY PUTTY

Buy several at our Low Sale Price. Keep the kids busy on rainy days.

# 77¢

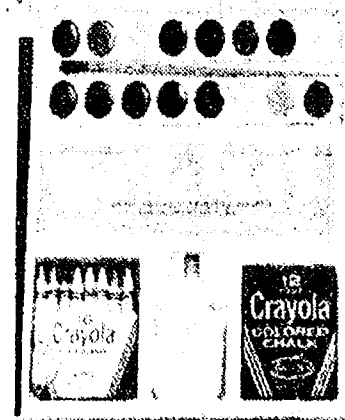

## CRAYOLA ART KIT

For hours of creative fun from the Makers of Crayola. Includes: Watercolors, Crayons, Chalk, etc.

# 199



**AMERICAN MADE**

**JUVENILE GARDEN CHAIR**

**488**

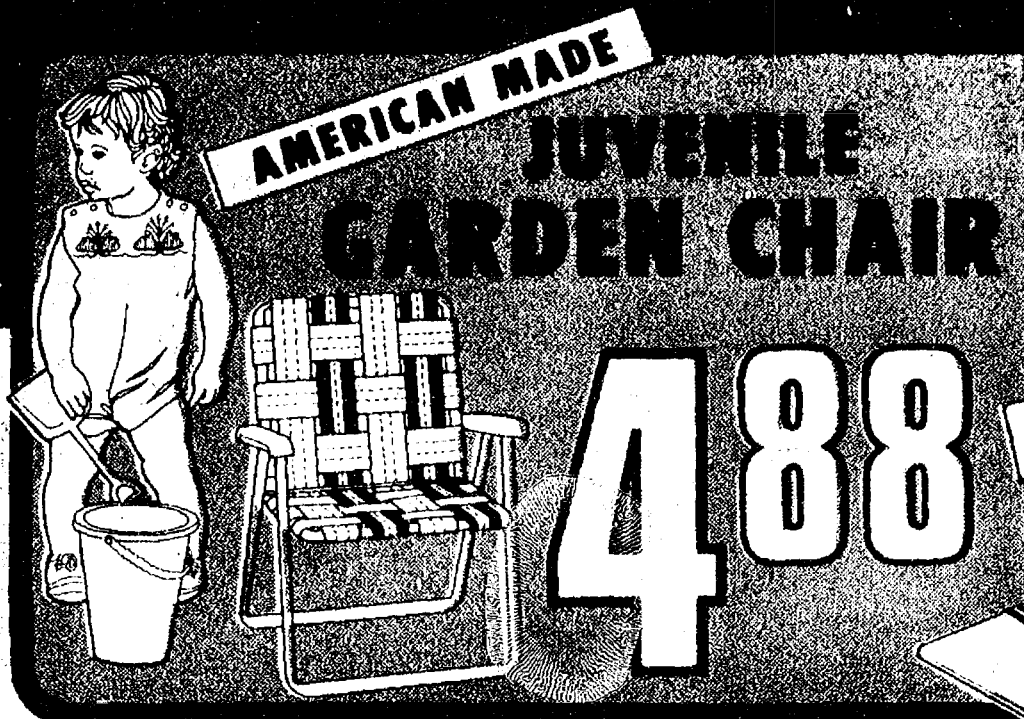

# LAWN FURNITURE AND ACCESSORIES

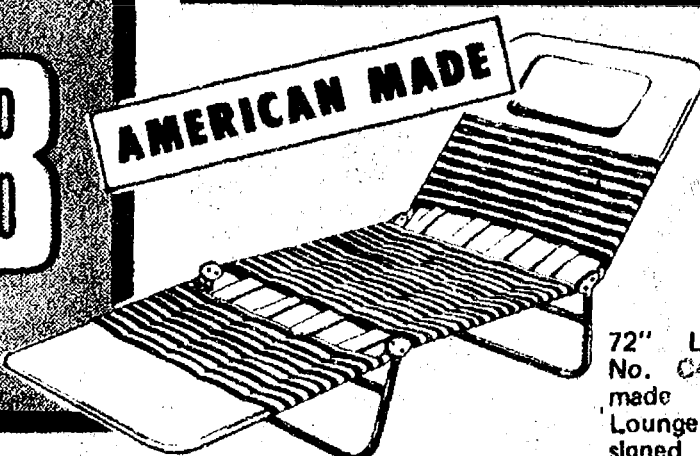

72" Long. 22" Wide.  
No. C46. An American made multi-position lounge. 45 positions designed to last. A best seller for the shopper who recognizes value and quality.

## MULTI-POSITION LOUNGER

**1088**

NO. C46



## Heavy Duty Jumbo ROPE HAMMOCKS

The Old Fasioned Handcrafted of finest quality knotted material. Strong, long lasting. Must be seen. Makes out door relazing fun!!

**499**



## Redwood PATIO TABLE

The Versatile Little Table. Buy 2, 3 or 4. All tables feature: plastic instant fold - sturdy. Compare at double the cost.

**399**

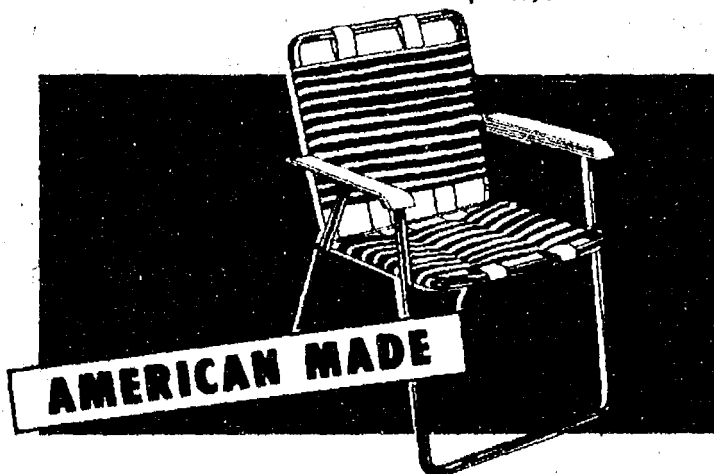

**AMERICAN MADE**

## MATCHING GARDEN CHAIR

**855**

NO. C-47

P.C.#. Chair to go with the Multi-Position Lounge. Designed to last. No. C-48

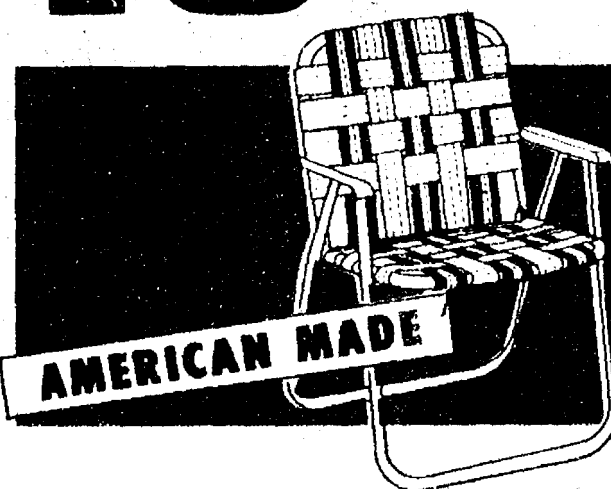

**AMERICAN MADE**

## MULTI-COLOR GARDEN CHAIR

**599**

The sensational chair that blends with any decor. Extra wide webbing, water-fall arm rests and heavy duty tubular aluminum frames. 31 1/2" High, 22 1/2" Wide. No K-11



## Steel Mesh PATIO TABLE

Redwood Top Patio Table. 15 1/2" x 15 1/2" Top x 17" High. Made of 2 1/4" Clear, Certified Kiln-dried 100% Calif. Redwood.

**299**

This blanket tans you like you've never tanned before... more evenly everywhere.



THERMOS  
**Even-UP**  
TANNING BLANKET



**399**

OUT



Mfg. Sugg. \$3.89 - 4oz.

## SUNDOWN SUNSCREEN

Extra Protection or Medium Protection

**269**



Mfg. Sugg. \$2.59 - 4oz.

## COPPERTONE LOTION or OIL

For a Fast Dry Tan. Special Sale Price.

Your Choice

**189**

Each

Mfg. Sugg. \$4.09 Retail

## PRE-SUN CREAMY LOTION

**269**



\*LOTION 4oz..... **\$2.69**  
\*PRO-TAN LOTION... **\$2.69**  
\*GEL 4oz. .... **\$2.69**



# SWIMMING POOLS AND ACCESSORIES

Large 72 Inch X 15" Size

## INSTANT RIGID WALL POOL

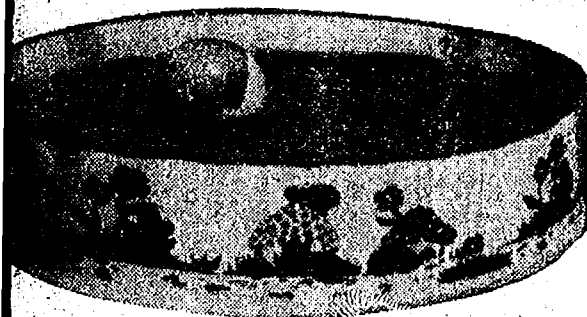

This colorful, solid construction Pool will give you many hours of fun and service. Specially priced in time for Outdoor Summer Fun.

**999**

## LARGE 16 Inch BEACH BALL

For your pool, the beach. Buy several at this Low Price. Assorted patterns. Sturdy vinyl construction with valves.

**23¢**

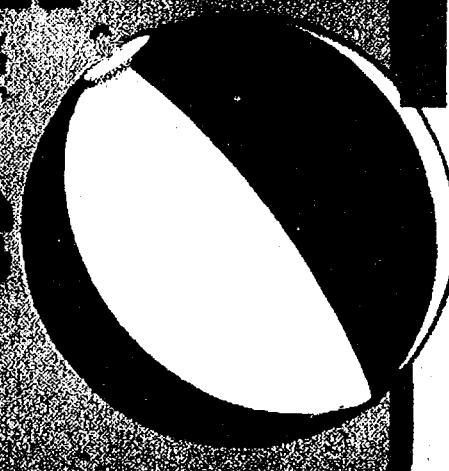

## Large 24-Inch TIRE RING

- Reinforced with tire cord
- All-brass couplings
- Flexible — coils easily

**67¢**

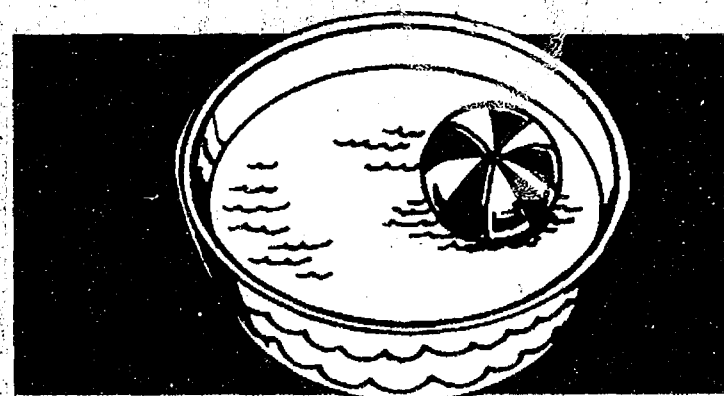
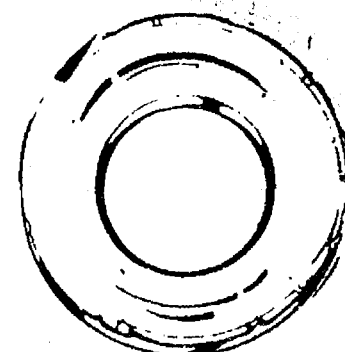

## LARGE 52" x 14" DOLPHIN POOL

Sturdy non-breakable, non-collapsible, easy to store. Fills in minutes. Place on Patio, Lawn, Sidewalk. Pre-Summer Sale, Special Low Price.

**349**  
NO. KP  
5214

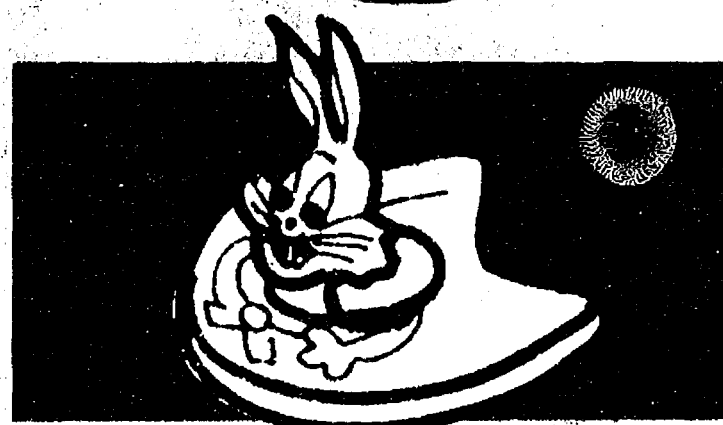

## LARGE 20 Inch SPLIT SWIM RING

Easy to inflate. Buy several at this Special Low Price. Durable long lasting. In colorful patterns. Shop and Save Money.

**43¢**

OUTDOOR SPECIAL

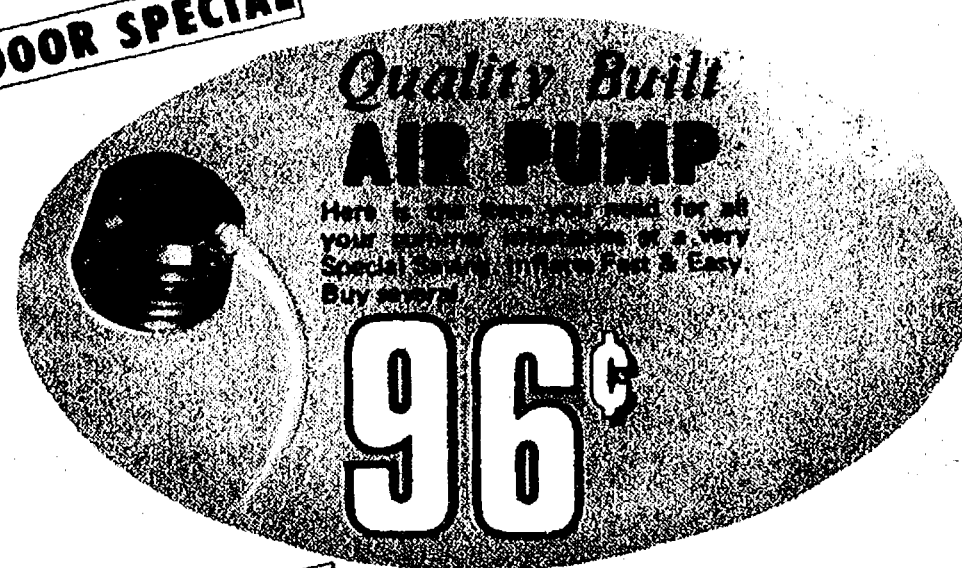

## Quality Built AIR PUMP

Here is the pump you need for all your summer swimming. A very Special Sale. Inflate Fast & Easy. Buy now.

**96¢**

DOOR SPECIAL

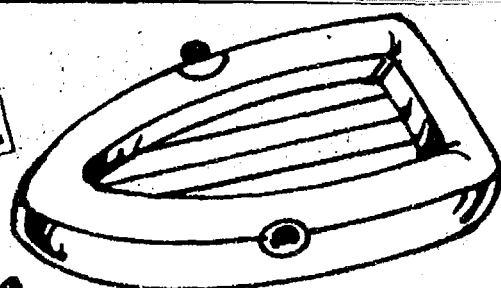

## One Man 40" X 60" VINYL BOAT

**688**

Inflates in minutes. Floats easily, durable valves, high grade sturdy vinyl quality construction. Must be seen. Truckload Sale Special. Buy Early and Save.



OUTDOOR SPECIAL

## One Pair PLASTIC OARS

The perfect companion for the vinyl boats to your left. Sturdy construction, long lasting and they work well!

**388**

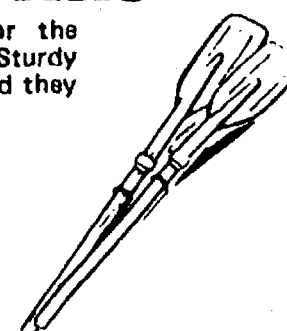

## 2 MAN VINYL BOAT ALSO AVAILABLE

## One Gallon Jug -Liquid POOL HYPOCHLORITE FOR SWIMMING POOLS

NO  
DEPOSIT  
NO  
RETURN

**96¢**



## Colorful Large Size BEACH TOWELS

Slightly irregular but finest quality. Giant Size Beach Towels. Assorted colors and patterns. Must be seen. Truckload Sale Special!

**269**



OUTDOOR SPECIAL



**IT MAKES  
CENTS  
TO SAVE!**

ON THESE  
FINE  
PRODUCTS

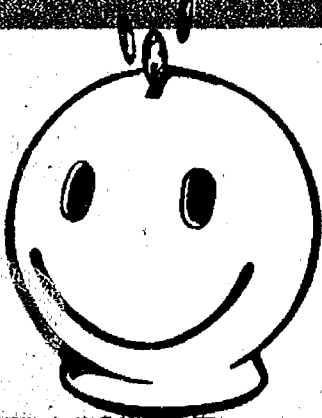

**Why pay more?**

**DISCOUNT COUPON VALUES!**

**WPMD**

WHY PAY MORE COUPON

8oz. Size-Your Choice

**AGREE SHAMPOO**



\*OILY  
\*REG.  
\*EXTRA  
GENTLE

**119**

Limit (2) Adults Only-Expires in 10 Days.

**WPMD**

WHY PAY MORE COUPON

Mfg.Sugg.\$2.98 Retail

**SUN-IN**

**SUPER OR REGULAR**



4.7oz.  
SIZE  
Your  
Choice

**188**

Limit (2) Adults Only-Expires in 10 Days

WHY PAY MORE COUPON



Mfg.Sugg.\$2.98

**NEW SKIN  
SPRAY**

1oz.  
SIZE

**197**

Limit (2)  
Adults Only

**WPMD**

-Expires in  
10 Days

WHY PAY MORE COUPON



2 for 1 Offer!

**VASELINE  
INTENSIVE CARE**

10oz.  
SIZE

**149**

Limit (2)  
Adults Only

**WPMD**

-Expires in  
10 Days

WHY PAY MORE COUPON

3oz. Aerosol

**SOLARCAIN SPRAY**



**188**

Limit (2) Adults Only-Expires in 10 Days

WHY PAY MORE COUPON



Mfg.Sugg.\$2.79 Ret.

**BEN-GAY  
OINTMENT**

3oz. TUBE

\*Original  
\*Greasless  
\*Gel

**188**

Limit (2)  
Adults Only

**WPMD**

-Expires in  
10 Days

WHY PAY MORE COUPON



18oz. Size-18¢ Off!

**LISTERINE  
MOUTH WASH**

**123**

Limit (2)  
Adults Only

**WPMD**

-Expires in  
10 Days

**WPMD**

WHY PAY MORE COUPON

Mfg.Sugg.\$1.12-VASELINE

**BABY OIL**



4oz.  
SIZE

**59¢**

Limit (2) Adults Only-Expires in 10 Days

**Debrox**  
Drops  
FOR  
EARWAX  
CONTROL



WHY PAY MORE COUPON

15cc

**DEBROX DROPS**

Your  
Choice

**167**

Limit (2) Adults Only-Expires in 10 Days

**WPMD**

WHY PAY MORE COUPON

12¢ Off Label

**EFFERDENT TABLETS**



40  
COUNT

**89¢**

Limit (2) Adults Only-Expires in 10 Days



**TRAVEL SIZE SPECIALS** *IT MAKES CENTS TO SAVE!*  
WITH US!

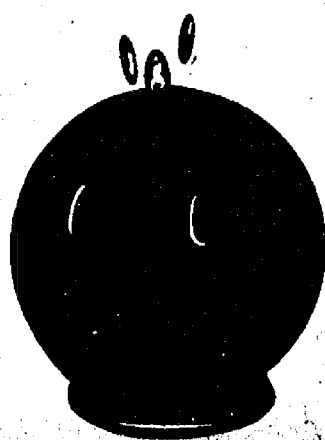

**WPMD**

WHY PAY MORE COUPON

*Trial Size-J & J*



**SHOWER to SHOWER  
BODY POWDER**

**22¢**

Limit (2) Adults Only-Expires in 10 Days

WHY PAY MORE COUPON

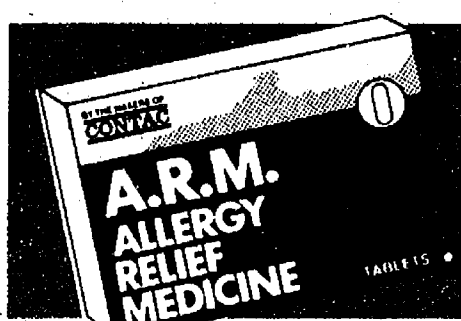

*Trial Size-4 Count*  
**A.R.M. ALLERGY  
TABLETS**

**29¢**

Limit (1)  
Adults Only

**WPMD**

-Expires in  
10 Days

WHY PAY MORE COUPON



*Reg. 29¢-Trial Size*  
**POND'S  
COLD CREAM or  
DRY SKIN CREAM**

**19¢**

Limit (1)  
Adults Only

**WPMD**

-Expires in  
10 Days

**WPMD**

WHY PAY MORE COUPON

*50 Count-Mfg. Sugg. \$1.73*

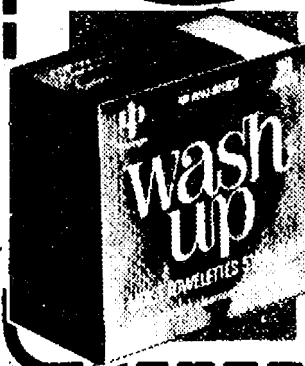

**WASH-UP MOIST  
TOWELETTES**

Moist Towelettes.  
Ideal for Travel,  
Camping, Picnics  
and Vacations. Buy  
several and save!

**99¢**

Limit (2) Adults Only-Expires in 10 Days

**YOUR HOME NEEDS MORE  
THAN DRUGS  
FROM A PHARMACY  
IT NEEDS US!**

**GET IN SHAPE NOW!**



*Mfg. Sugg. \$2.65 Retail*

**AYD'S CANDY**

**188**

\*CHOCOLATE  
\*VANILLA

24 Count 12 1/2 oz. Box

*Mfg. Sugg. \$3.98 Retail*

**AYD'S APPETITE  
SUPPRESSANT  
DROPS**



**229**

1oz.  
SIZE

*1-LB. Size*

**DIETENE POWDER**

\*CHOC \*VANILLA  
\*STRAWBERRY

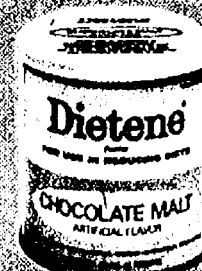

**459**

**INSULIN USERS**

**Only Syringes  
Have The  
MICRO-FINE™ Needle**

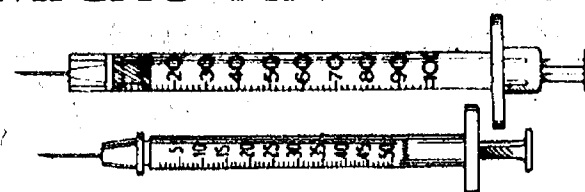

**The Most Comfortable  
Insulin Syringe Needle  
Ever Made**

Available on B-D PLASTIPAK®  
1cc (U-40, U-80, U-100)  
and B-D LO-DOSE® 1/2 cc (U-100)

10 PACK

**139**

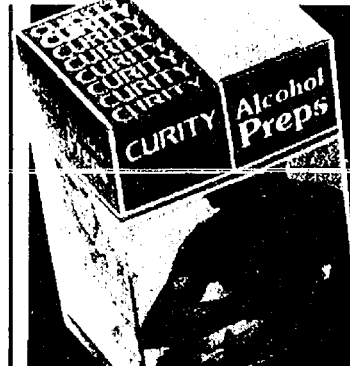

*Mfg. Sugg. \$1.99*

**CURITY  
ALCOHOL  
PREPS**

100 COUNT

**119**

*Mfg. Sugg. \$2.99 Retail*

**INSULIN USER'S TRAVEL KIT**

*monoject.*  
INSULIN & SYRINGES



**BE PREPARED**

SOLD EMPTY • STRONG •  
Compartments hold  
5 Syringes, 2 x 10cc  
bottles, alcohol wipes

**\$219**



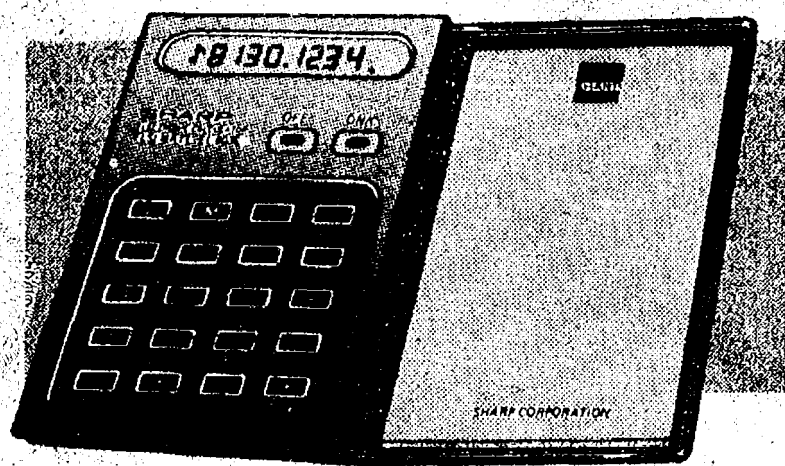

## SHARP SUPER THIN MAN CALCULATOR

Super-Thin (5mm) Calculator with White LCD and 4-Key Memory

- Sensor Touch™ entry panel.
- Makes audible sound at every key operation, or will operate silently.
- Up to 800-hrs. operation from two watch batteries.

**2188**  
MODEL  
EL-8036



## SHARP CREDIT CARD CALCULATOR

Credit Card Calculator with 4-Key Memory, Percent and Square Root.

- Perfect credit card size, 1/8" x 2-1/8" x 3-3/8".
- Sensor Touch™ entry panel with Audible Tone Verification.
- 4-key independently accessible memory.
- Percent and square root functions.

**1888**  
MODEL  
EL-8141

# ELECTRONICS DEPT. DISCOUNT SALE



## SEIKO POCKET AM RADIO

For Picnics, Ball-games, Beach. Complete with battery, carrying case and earplug for private listening.

**388**  
MODEL  
AV-128

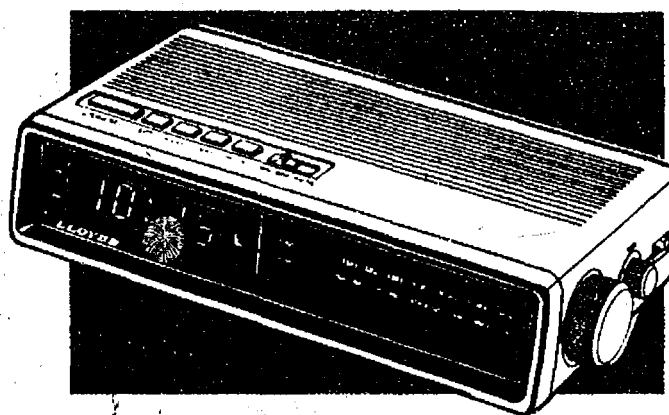

## LLOYD'S AM/FM CLOCK RADIO

Easy to read slide rule tuning dial. Super silent 100% solid state electronic clock timer with no moving parts. 6" LED (light emitting diode) time display.

**2799**  
MODEL  
J-264



Mfg. Sugg. \$2.79 Retail

## MEMOREX CASSETTE TAPE

New! MRX 3 Oxide quality audio recording tape. 60 minutes of glass shattering sound quality.

**199**  
C-60

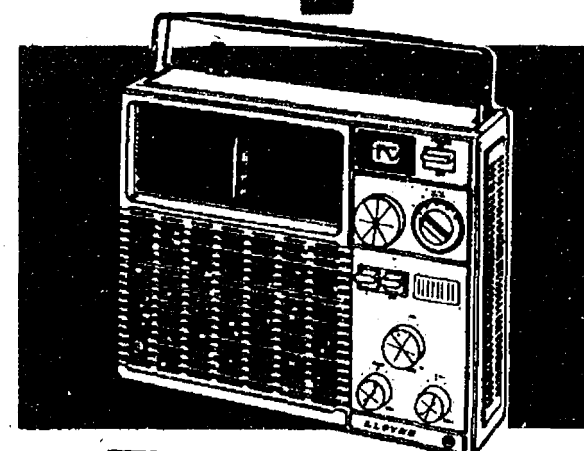

LLOYD'S

## LLOYD'S AM/FM PORTABLE RADIO

Receives AM/FM broadcasts plus VHF TV sound (channels 2 thru 13). Tuning, band selector, volume, bass, and treble. AFC for drift-free FM. 4" speaker for distortion-free sound.

**2799**  
MODEL  
N-725

Full Size

## 10 PAGE-20 SHEET PHOTO ALBUM



Attractive cover with sturdy self adhesive pages. Protects your valuable photos. Truckload Sale Price.

**119**

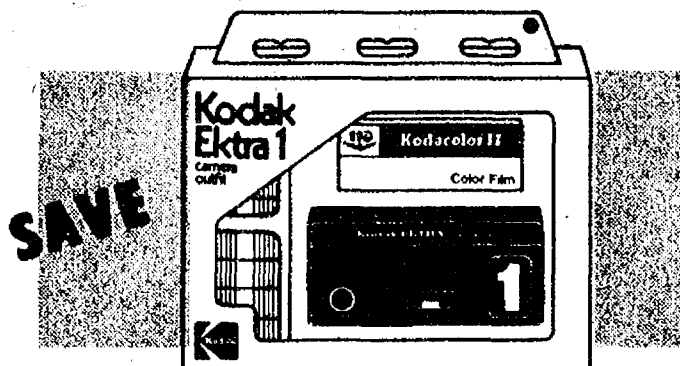

## KODAK EKTRA I CAMERA OUTFIT

Complete with film flashbar. Takes excellent color or black & white photos. Save Money, Buy Now!

**2195**  
MODEL  
AICR

Mfg. Sugg. \$14.35 Retail

## KODAK INSTANT PRINT FILM

SAVE

2 PACK

**1099**

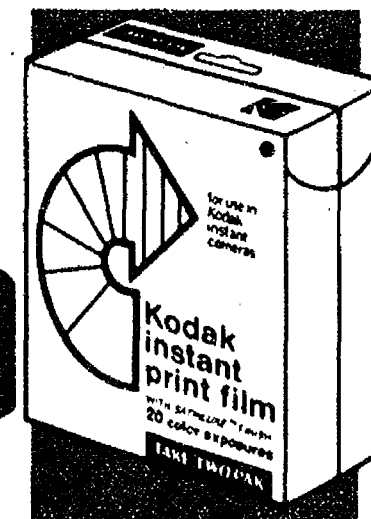



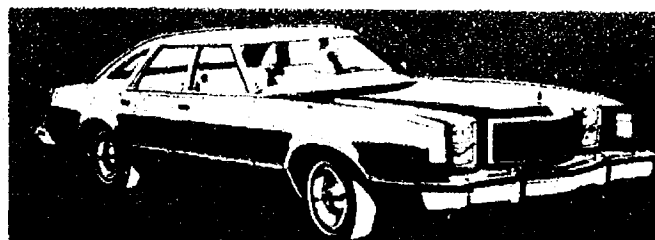

12oz. Size  
**JOHNSON'S  
CAR PLATE**  
SALE

**219**



9oz. Size  
**J-WAX  
CHROME  
CLEANER**

**59¢**



12oz. Size  
**J-WAX  
PASTE KIT**  
SALE

**188**



7oz. Size  
**J-WAX  
(VINYL TOP)  
DRESSING**  
SALE

**188**

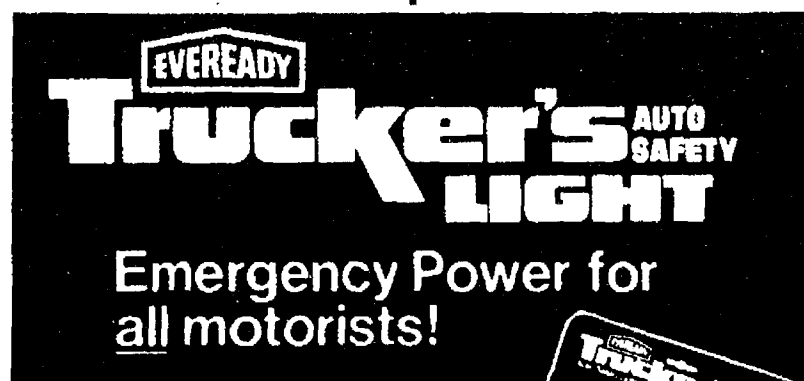

Mfg. Sugg. \$8.99

- Uses four "Eveready" size "D" batteries (not included)
- Three position dependable toggle switch (off—steady on—blinking)
- Handle also serves as stand

**599**

## KNOCK OUT PESTS



**RAID  
HOUSE &  
GARDEN SPRAY**

13½oz. SIZE

**209**

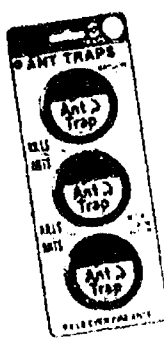

Antrol  
**ANT TRAPS  
3 PAK**

**69¢**



Special  
**RAID SOLID  
INSECT STRIP**

**209**

## LAWN CARE DISCOUNT SALE

½ Inch X 50 Ft.  
**GARDEN HOSE**

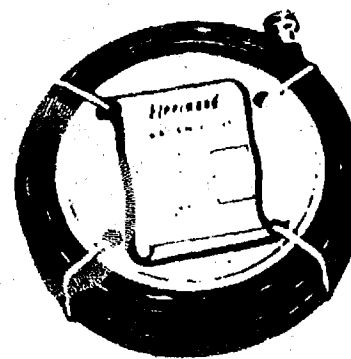

**269**

5/8" X 50 Ft.  
**GARDEN HOSE**

- Reinforced with nylon tire cord
- All-brass couplings
- Brilliant light-green "mirror finish"

**449**



Fantastic Value  
**GARDEN  
SPRINKLER**

Ideal for  
Vegetable  
Gardens,  
Flower Beds,  
Rock Garden's.  
Sturdy  
Aluminum  
Pole, heavy  
duty ground  
stake.

**399**

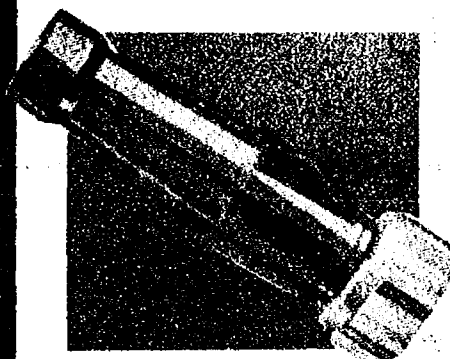

**ALL PURPOSE  
HOSE NOZZLE**

**79¢**



**AQUA-GUN  
NOZZLE**

**79¢**

**MELNOR OSCILLATING  
SPRINKLER**

Waters up to 2200 sq. ft. Rustproof Aluminum construction. Truckload Sale Price. Keep your lawn beautiful!

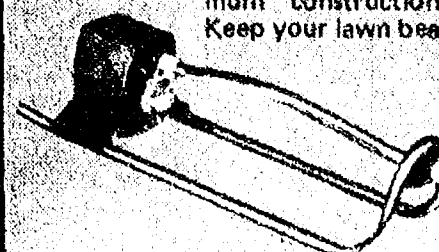

**419**



**PRE-SUMMER**



# TRUCKLOAD DISCOUNT SALE

WPMO

WHY PAY MORE COUPON

## GIANT 72" X 27" AIR MATTRESS

Contour pillow style of super laminated vinyl, has electronically bonded seams. In red, blue, green.

**89¢**

Limit (2) Adults Only-Expires in 10 Days

WPMO

WHY PAY MORE COUPON

32oz. Size

## GLASS PLUS

WITH TRIGGER SPRAY

**89¢**

Limit (2) Adults Only-Expires in 10 Days

WPMO

WHY PAY MORE COUPON

40oz. Box

## CLOROX 2 ALL FABRIC BLEACH

**99¢**

Limit (2) Adults Only-Expires in 10 Days

WPMO

WHY PAY MORE COUPON

## TWICE AS FRESH AIR FRESHENER

ALPINE MEADOW  
LEMON BLOSSOM  
ROSE PETAL  
AUTUMN HARVEST

**69¢**

Limit (2) Adults Only-Expires in 10 Days

WPMO

WHY PAY MORE COUPON

32oz. Size

## FANTASTIK

WITH TRIGGER SPRAY

**99¢**

Limit (2) Adults Only-Expires in 10 Days

WPMO

WHY PAY MORE COUPON

## 180 Count-Marcel PAPER NAPKINS

**59¢**

Limit (2) Adults Only-Expires in 10 Days

WPMO

WHY PAY MORE COUPON

Mfg. Sugg. \$1.39 Ret.

## 6 PACK CAN COOLERS

Keeps your Favorite Beverages Cold for hours. Truckload Special. Save Money.

**83¢**

Limit (2) Adults Only-Expires in 10 Days

WPMO

WHY PAY MORE COUPON

## SMUCKER'S

2LB. GRAPE JELLY or 18oz. STRAWBERRY PRESERVES

YOUR CHOICE

**99¢**

ADDITIONALS 99¢

Limit (2) Adults Only-Expires in 10 Days

WPMO

WHY PAY MORE COUPON

## DEEP TAN SUN REFLECTOR

Reg. \$1.69

**88¢**

Limit (2) Adults Only-Expires in 10 Days

WPMO

WHY PAY MORE COUPON

## SMUCKER'S PEANUT BUTTER

18oz. JAR

**99¢**

ADDITIONALS \$1.09

Limit (2) Adults Only Expires in 10 Days

# CHELSEA DRUG STORE

101. N. MAIN ST.

Phone 475-9103