

WEATHER

	Min.	Max.	Prob.
Thursday, May 3	64	36	0.02
Friday, May 4	55	40	0.00
Saturday, May 5	51	37	0.00
Sunday, May 6	72	47	3.00
Monday, May 7	79	55	0.00
Tuesday, May 8	82	65	0.00
Wednesday, May 9	87	67	0.00

The Chelsea Standard

ONE HUNDRED-NINTH YEAR—No. 48

16 Pages This Week

CHELSEA, MICHIGAN, THURSDAY, MAY 10, 1979

USPS 101-720

15c per copy

SUBSCRIPTION: \$6.00 PER YEAR

QUOTE

"The pride of ancestry increases in ratio to the distance."
—George William Curtis.

Bareis Resigns Post As Head Football Coach

Philip Bareis, head football coach at Chelsea High school since 1968, has announced his resignation as head football coach. Bareis indicated, "I am relinquishing my duties as head football coach to devote full time to serve as athletic director and director of physical education."

Bareis has been coaching for 20 years. He served the Clinton School District from 1959 to 1965. He was head coach at Clinton from 1961 to 1965 and his over-all coaching record was 33, 11 and 2, with four Lakeland C Conference Championships.

Bareis came to Chelsea in 1966. Under his direction Chelsea won five Conference Championships — 1968, 1969, 1970, 1971 and 1975. Included in those five championships were three undefeated seasons — 1969, 1971, 1975. The undefeated 1971 team was tied with Kalamazoo Hackett for No. 1 ranking in the AP poll. Bareis' over-all record at Chelsea is 78 wins, 30 losses, and 3 ties.

Superintendent Van Meer states, "The people of Chelsea are grateful for the contributions that Phil Bareis has made to the athletic program and to the positive influence on the lives of young people."

Van Meer indicates that the search for a new head football coach will begin immediately. Applications will be considered from within the system as well as from outside the system.

CHS Varsity Baseball Team Still Struggling With Erratic Offense

Chelsea High's varsity baseball team continued its hot-cold pattern this week, dropping two straight to Lincoln and Novi, then rebounding to capture a twin bill from Ann Arbor Gabriel Richard.

The Bulldogs persist in exhibiting good pitching but are handicapped by erratic performances at the plate.

Mike Machesky pitched Tuesday's defeat at the hands of Lincoln and was tagged with the loss. The Railsplitters pounded out 10 hits to go with the six Chelsea errors that handed them the victory.

Picking up hits for Chelsea were Roger Moore, Jeff Dils, Lou Jahnke, and Brad Knickerbocker, each with one, and Gary Dils with two.

Friday, Mike Eisele had control trouble, walking six and giving up four hits, as Novi edged the Bulldogs, 4-3. The loss came as Novi scored on an unearned run in the seventh. Gary Dils again had two hits, and Al Augustine belted one.

Saturday, though, the Bulldogs uncorked their hitting power to sweep a doubleheader from Ann Arbor Gabriel Richard, behind good pitching.

Machesky won the first game, 7-0, as he struck out 14 Irish and picked up his first victory of the season.

Pounding out hits for the Bulldogs were John Dunn, Drew Sprague, Roger Moore, Steve Hawker and Brad Knickerbocker.

In the second half of the double-

header, Chuck Moore picked up his second win as he hurled the Bulldogs to a 2-1 victory. Moore yielded six hits and no walks.

On hand with the big stick for the Bulldogs were Roger Moore, Mike Wood, Augustine, Gary Dils and Jahnke.

Last week's games left the diamondmen with a 4-5 over-all record and a 2-3 record in the SEC. The team will play at South Lyon Friday, and in the qualifying round of district Monday at Milan.

Cal Summers Giving Up Auxiliary Post

Calvin Summers, the friendly face behind the expired parking meter, has announced his retirement from the captaincy of the Chelsea Police Auxiliary, effective May 15.

Cal will not be giving up the uniform or the meter job, but will turn the planning and organization of the 15-member Auxiliary over to a still-to-be-elected captain.

A member of the Auxiliary for 20 years, Cal has been captain for 15 and feels it's time to "get a little more retired than I've been."

The 72-year-old officer retired (Continued on page eight)



VALIANT WOMAN AWARD: Dearborn and Chelsea Units of Church Women United awarded Louise Donaldson, 136 Cavanaugh Lake Rd., with the Valiant Woman Award last Monday, recognizing her many efforts and accomplishments in the areas of race relations, voter registration, foreign student work, penal involvement, Women's International League for Peace and Freedom, travel and family involvement. Presenting the award to Mrs. Donaldson are, right, Carolee Hoffmeyer and Joy Stacey, both of Chelsea Church Women United.



CHS FORENSICS TEAM: Not every member of the Chelsea High school forensics team made it to the state level of competition, but Coach William Coelius firmly believes the effort of the entire team was responsible for CHS taking third place at the state meet. Team members are, back row, left to right, Patrick Powers, Gary Dils, Todd Wurster, Tom Severn, John Koepke, Sara Merkel, Jill Janes, Jeryl Herrick, Steve Kvarnberg; middle row, Sally

Forensics Team Third in State

Chelsea High school's forensics team climbed the last rung on the ladder of competition last Saturday, as 13 team members vied for top spots at the state competition.

Patrick Powers placed fourth in the state in Sophomore Serious,

Vaught, Debbie Koepke, Theresa Merkel, Ruth Rawson, Jim Fitzsimmons, Kent Bollinger, Dave Morris, Arnel Minix, Scott Prohaska, Kollette Rinehart, Coach Coelius; kneeling, Cindy Bareis, Karen Dault, Michel Benedict, Mary Bort, Kelly Stibelton, Mary Stoll, Dawn Krieger, Jim Cobb; reclining, Mark Stevenson and Brian Kruger.

tying the former CHS record for high state finish, set in 1975 by David Glazier.

Chelsea's over-all team rated third in the state in Class "B," from North Farmington and Birch Run.

Other placers for Chelsea were Tom Severn, who took 7th in Impromptu and Todd Wurster and Ruth Rawson, who placed 7th in Dramatic Duo.

Individuals competed against all other individuals for placing, while school standings were ranked according to class.

Summer Musical Auditions Scheduled

Friends of the Chelsea Players announce the selection of this year's summer musical, "Bells Are Ringing" by Betty Comden and Adolph Green.

The play will be presented Thursday, Friday and Saturday, July 19, 20 and 21.

Directing the musical this year is an alumna of the Chelsea Players and Chelsea High school graduate, Michelle McClear of 321 Elm St.

Michelle starred in "Mame" and "Oliver" at Chelsea High. She taught two years at the drama workshop for children sponsored by the Chelsea Players and graduated from Aquinas College last summer with majors in English and history.

She has worked on summer productions of "Fiddler on the Roof," "Oklahoma," "The Music Man," "You're a Good Man, Charlie Brown" and "Hello Dolly."

Auditions for "Bells Are Ringing" will be held Memorial Day weekend on the following schedule: Saturday, May 26 from 9 a.m. to noon; Sunday, May 27 from 9 a.m. to 1 p.m.; and Monday, May 28 from 1 p.m. to 5 p.m.

Rehearsals begin June 11 and will run from 7 p.m. to 10:30 p.m.

Further questions may be directed to Michelle McClear at 475-1168.

Recovered Rooster in For Repairs

The scene in the auto body shop is pretty normal for a week-end. There's a beat-up Buick with a dented fender, a Corvette with a hole in the fiberglass hood, an 8-foot chicken with no feet and a cracked head.

An 8-foot chicken?

These days it's the only place to be for the mascot landmark of the Little Rooster Restaurant, 11455 North Territorial Rd. The statue was purloined from the Dexter eatery and then discovered on the roof of Pioneer High school in Ann Arbor, somewhat the worse for wear.

Restaurant owner Betty Aspiranti says the 50-pound figure was stolen sometime last week-end. The thieves were in a hurry and broke the giant cackler off at his feet, leaving them behind. By the time head custodian at Pioneer noticed the bird on the school roof, his huge head was damaged too.

All is not grim for the wandering leghorn, though. His body is made of fiberglass (like a Corvette) and it's possible that some concerned craftsman at an auto body shop may restore his handsome form to the restaurant roof in no time.

In the meantime, Betty Aspiranti is glad just to have him home again.

Ron Zatorski To Bowl With J. P. McCarthy

Ron Zatorski, 151 Park St., was elected last week to partner WIR radio personality J. P. McCarthy in a bowling tournament for charity.

Zatorski's name was picked at random from among thousands of entries from bowlers all desiring to team up with the early morning DJ. Zatorski and McCarthy will be competing against other WIR personalities and their partners Thursday May 10 at the Thunderbowl Lanes in Allen Park.

Celebrity tournament winner donates \$1,000 to his favorite charity, while other finishers donate (Continued on page three)

South School Plans Art Show, Book Fair

South Elementary school will be holding a Book Fair and Art Show the week of Monday, May 14 through Friday, May 18.

The Art Show will be held Thursday, May 17 from 6:30 to 8:30 p.m. Art work created during the year will be displayed in the halls, cafeteria and gym. The art room will be open with work from the Eastern Michigan University Children's Art Show, held in March.

Puppet shows created by the fourth and fifth graders are planned.

ed. They will be performed in the art room, with times to be posted on the doors.

The Book Fair will run all week, from 12:30 p.m. to 3:30 p.m. on Monday, and 9 a.m. through 3:30 p.m. Tuesday through Friday.

It will also be open during the art show from 6:30 to 8 p.m.

New and used books will be available as well as games and puzzles. Proceeds will be used to purchase new paperbacks. Volunteers who would like to help during the sale may call South school.

Boys Track Team Taking Their Lumps

Last Tuesday, May 1, the Chelsea boys track team fought back from a 23-point deficit to tie Manchester, 66-66. The Bulldogs were led by junior distance-ace Mark Beyer, who won the mile (4:46) and the two-mile (10:25).

Other Bulldog winners were Don Schrottenboer, high jump, 5'8"; and Jeff Eibler in the 330 low hurdles, 43.5.

The following Thursday, the thinclads traveled to Milan and absorbed a 103-28 pounding. Again, Mark Beyer led the way, winning the mile (4:50) and the two-mile (10:40).

Senior Pat Murphy won the 880-yard run in a personal best time of 2:05.5.

Next day, Chelsea competed in the Ma-on Relays and placed 8th. Junior Mark Beyer accounted for all Chelsea points with a fifth place finish in the two-mile at a personal best time of 10:24.

Dexter was on hand, Monday, to thump the Bulldogs, 103-29. Mark Beyer won the mile and sophomore Jeff Bradley took the two-mile with a time of 10:57.

Other placers, by meet, were:

Milan meet—High jump—3rd, Todd Otto, 5'6"; and Dan Schrottenboer, 5'8"; Long jump—3rd, Dan Kleis, 16'8"; Shot put—3rd, Bill Freeman, 36'2"; 100-yd. dash—3rd, Ken Bauer, 11.6; 1 mile run—3rd, Pat Murphy, 5:05; 440-yd. Dash—3rd, Jeff Boyer, 59.7; 220-yd. hurdles—2nd, Jeff Eibler, 42.6; 880-yd. run—3rd, Bob Schleede, 2:15; Two-mile run—2nd, Jeff Bradley, 10:49; 220-yd. run—3rd, Ken Bauer, 24.8.

Manchester Meet—Shot put—2nd, Bill Freeman, 33'6";

Scout Troop Rummage Sale Set Saturday

Chelsea Boy Scout Troop No. 425 will hold a rummage sale, Saturday, May 12 at the Longworth Flaming Building on N. Main St., from 9 a.m. to 3:30 p.m. All troop families will donate and participate in the sale.

Some goods will be accepted for consignment sale. For information, call Warren Porath, 475-7418 or Merle Leach, 475-7329, evenings.

Proceeds will help the troop finance a canoe trip in June and attend summer camp for a week. Also on Saturday, May 12, in (Continued on page two)

School Board Will Seek 1.7 Extra Millage

Martin H. Tobin, president of the Board of Education, Chelsea School District, has announced that the Chelsea Board of Education will seek additional operating millage.

The Board of Education will place before the electorate a request for 1.7 additional mills for two years for operation. The election date will be June 11.

Chelsea School District has not had an increase in operating millage since August, 1977. The School District's operations have been hampered by the impact of inflation. The 1.7 mills represents a 5.8 percent increase in tax levy.

The 1.7 mills increase will allow Chelsea School District to continue current programs and continue to place a high degree of emphasis on curriculum co-ordination and quality education.

Girls Track Team Defeats Milan. Loses To Powerful Brighton

Chelsea High girls track team won and lost last week, defeating Milan, 77-46, after falling to Brighton, 84-39.

Chelsea did better against Brighton than expected, winning six events, but couldn't cope with Brighton's tremendous depth.

Mary Boylan continued to throw well, taking the discus with a 97'-11" toss and upping her school shot put record to 34'2", in a second-place effort. Brighton's Linda Williams won the event with a 44'11" throw.

Lorrie Vandegrift high jumped 4'10" for a season best, but captured only third. Debbie Honbaum won the 100 with a time of 12.3 and Kathy Honbaum took the 220-yard dash with a time of 28.6.

Together with Chris Johnson and Tracy Bohlender, the Honbaums edged Brighton in the 880 and 440 relays. Nancy Heller, Lisa Vandegrift, Teresa Hoffman and Pris Drew combined to take the mile relay.

In defeating Milan later in the week, Chelsea won 12 of the 15 events. Mary Boylan started off the meet by winning both the shot put and discus. Lisa Vandegrift won the long jump and Tracy Bohlender the high jump, as the Bulldogs took all four field events.

Debbie Honbaum took the 100 and 440, as Chelsea's only other double winner.

Chris Johnson, Sue Heller, Kathy Honbaum and Tracy Bohlender were victorious in the 880 and 440 relays and Lisa Vandegrift, Maggy Sweet, Nancy Hastings and Barb Davis teamed up to win the mile relay.

One of the high spots of the meet for the Bulldogs came in the mile, in which Nancy Hastings won (5:50.1) and Teresa Hoffman placed third (5:59.5). These were the first under-six-minute miles for Chelsea this season.

Other Bulldog wins were Kathy Honbaum in the 220 and Nancy Heller in the 880.

The split gives Chelsea a 3-1 league record, which is good enough for a share of second. For here on, though, the road gets rougher.

Dexter, also 3-1, visits on Tuesday, followed by Saline Thursday and Lincoln Monday. These meets will decide the final dual standings. The Chelsea girls need to win at least one of these to avoid another fifth-place finish.

Bike-A-Thon for Cancer Society Slated May 20

Fourth annual Bike-A-Thon for the benefit of the Washtenaw County American Cancer Society will be held Sunday, May 20. This year's 30-mile ride will again be at the Chrysler Proving Grounds in Chelsea from 12 noon to 5 p.m.

Area merchants have donated many prizes for participants in this year's ride. Two of the prizes are on display in Dancer's Department Store in Chelsea.

Registration will begin at 11 a.m. Sunday. Registration chairperson for this year's event is Barbara Clerk. She will be assisted by Alex Mshar, Gertrude Clark, Nancy Bihlmeyer, Sue Wood, Geri Mshar and Al Peterson.

(Continued on page two)



PLACES IN STATE FORENSICS MEET: New Chelsea record-holder Patrick Powers displays his certificate for fourth-place finish in the Sophomore Serious division of the state forensics competition, held Saturday, May 5. Patrick's fourth-place berth tied him with Brad Glazier's previous CHS record mark of 1975.

Established 1871
The Chelsea Standard
 Telephone 475-1371
 Walter P. Leohard, Editor and Publisher
 Excellence Awarded By Michigan Press Association
 1951-1952-1960-1961-1965-1966

Published every Thursday morning at 300 North Main Street, Chelsea, Mich. 48118, and second class postage paid at Chelsea Mich., under the Act of March 3, 1879.

Subscription Rates (Payable in Advance)

In Michigan:	Outside Michigan:
Single Copies \$.20	Single Copies \$.25
Six Months \$3.50	Six Months \$4.50
One Year \$6.00	One Year \$8.50

MEMBER
NATIONAL ADVERTISING REPRESENTATIVE:
NATIONAL PAPER ASSOCIATION - Founded 1888
 MICIGAN NEWSPAPERS, INC.
 257 Michigan Ave.
 East Lansing, Mich. 48823

Uncle Lew from Lima Says:

DEAR MISTER EDITOR:

Clem Webster told the fellers at the country store Saturday night that from what he reads in the papers folks are as likely to say "see you in court" as they are "have a nice day." Americans have gone so crazy, Clem allowed, they'll sue their relatives and their neighbors at the drop of a

insult, and they call their lawyers if the fellow in front waits too long after the light changes. We got cases clogging up courts that could best be ruled on in the kitchen over a cup of coffee, was Clem's words.

Clem said he wasn't talking so much about situations like that movie star and his former live-in woman, but he noted that the case came out the way it ought to. The judge said the woman didn't have a contract, so she didn't have a claim to half the man's money. Clem said he couldn't help thinking as he followed that trial in California that what the man and woman did that she was suing him about is against the law in most states, and that a trial like that wouldn't of made no more sense than one robber suing the other for his half of the loot.

Actual, Clem went on, what got him thinking about everybody suing everybody was when he came to realize that of all their targets folks would rather sue people and things that have control over them. For instance, you pick up a paper and you see where a policeman or a school superintendent is going into court to answer charges of brutality or unfair firing, and the county manager has got to tell the judge why so-and-so was left out of the new garbage pickup. Liability insurance for policemen and elected officials in local governments has got to be such a risk the companies don't want to write it.

General speaking, the fellers was more up on what you might expect. Zeke Doolittle said he had saw where liability insurance in one rural county was \$175 a year for every deputy sheriff, and there is no telling what the cost is to back up them big city cops that get sued. Doctors in some places have formed their own malpractice insurance pools, Zeke said, and they've found they're better off than dealing with companies that don't want the business anyway. Ed Doolittle added that he saw a piece where some states are setting up central offices to pit bids on liability insurance for all local governments that want to take part, and the bigger the group the lower the rates.

Practical speaking, Ed went on, governments at all levels have got into this fix by offering services that never can work out fair for everybody. Ed said he was thinking of Medicaid and programs to help drunks. Medicaid already has overrun the Federal and state pots,

MICHIGAN MIRROR

By Warren M. Hoyt, Secretary, Michigan Press Association

State Chamber Supports Tax Shift
 The State Chamber of Commerce, a highly respected interest group in the legislative halls, wants increased property tax relief and elimination of the sales tax on residential utility bills.

The chamber has suggested the relief be paid for by an increase in the general sales tax rate. Frank Stacking of Ford Motor Co., the chamber's tax analyst,

said the proposal, however, would probably mean delaying property tax relief for up to a year since the sales tax increase would have to be approved by the voters. He said, however, the time would allow legislative leaders time to rally support from such a plan. Stacking said the tax shift plan in the House Taxation Committee appears to be going nowhere because it does not have the proper

support from the right leaders. That plan has been considerably pared down (to about \$250 million) because of its initial requirements for a higher income tax. The chamber proposes raising the sales tax rate up to 5 percent, from the current constitutional maximum of 4 percent, which would produce about \$440 million more a year for the state.

The elimination of the sales tax on utility bills would use up about \$100 million of that, leaving about \$340 million for additional property tax relief through a more liberal circuit breaker.

The circuit breaker, for most state taxpayers, provides for the state payment of 60 percent of the property taxes in excess of a 3.5 percent of taxpayer income.

The chamber opposes increasing the income tax rate to pay for the tax relief. Stacking said surveys show the sales tax to be the least objectionable tax in the state.

He said that with no sales tax on food and drugs, and the proposal to take the tax off utility bills, it is more and more a luxury tax that does not unfairly affect low income persons.

Stacking concluded, on behalf of the chamber, that because voters would have to approve a constitutional amendment to permit the higher sales tax, the tax shift would get a gauge of popular support.

Schools Need Warrants

To Search Student Lockers
 Attorney General Frank J. Kelley has ruled that public school administrators may not search student lockers or cars without first obtaining search warrants.

In an opinion to Rep. Bela Kennedy, (R-Bangor), Kelley said school administrators may want to search lockers or student cars on school property in an effort to find weapons, narcotics or other illegal substances, but court opinions have clearly established that students have constitutional rights while at school.

"It's indeed unfortunate that the presence of narcotics, weapons or other materials may prompt school administrators to want to search lockers or cars, but the law clearly protects the constitutional rights of students and requires a search warrant," Kelley said.

However, it was noted a search warrant may not be needed if there are "exigent circumstances . . . which make it impractical to obtain the warrant" or the student has waived right to warrants. "Students have a reasonable expectation of privacy where the school grants them use of school property for a locker or a parking space . . . Therefore, to invade this privacy, a search warrant is required unless exigent circumstances are present," the attorney general concluded.

Dexter Township Board Proceedings

Special Meeting
 Date: Wednesday, April 25, 1979, 7:00 p.m.
 Place: Dexter Township Hall.
 Present: John Tandy, William J. Janssen, Loriada J. Janssen, John Miller, Arlene Howe.
 Meeting called to order by the supervisor, John Tandy.
 Moved by Howe, supported by Eisenbeiser, to remove the request for a private rat out from the table. Carried.

Crews Court, as proposed by Paul Pelton, subject to the revision stated on the engineer's report, dated 4-24-79 and including the verbal commitment by Mr. Pelton regarding the alleviation of drainage problems of the Frank and Malcoms.

Final road approval is subject to the posting of a \$12,000 bond. Carried.

Verbal commitments:
 1. Placement in the near future of a culvert in front of Frank's House across Crews Court.

2. Completion of the road, target date - end of August.

3. Ditching along Island Lake Rd. to provide drainage for the Calcutt property.

Moved by Howe, supported by Miller, to adjourn the meeting. Carried.

Meeting adjourned.
 William Eisenbeiser,
 Dexter Township Clerk.

Rummage Sale...

(Continued from page one)
 co-operation with the Michigan United Conservation Clubs' "Project Clean Sweep," the scouts and leaders will be collecting roadside trash on the route from Chelsea to the landfill on Werker Rd.

Some 16,900 disabled veterans are training—13,000 of them in college—under the Veterans Administration program. Since World War II, more than 825,000 ex-service personnel have trained under this or similar VA readjustment programs.

"It's indeed unfortunate that the presence of narcotics, weapons or other materials may prompt school administrators to want to search lockers or cars, but the law clearly protects the constitutional rights of students and requires a search warrant," Kelley said.

However, it was noted a search warrant may not be needed if there are "exigent circumstances . . . which make it impractical to obtain the warrant" or the student has waived right to warrants. "Students have a reasonable expectation of privacy where the school grants them use of school property for a locker or a parking space . . . Therefore, to invade this privacy, a search warrant is required unless exigent circumstances are present," the attorney general concluded.

Environmental Workshop Slated Saturday at Waterloo Area

Waterloo Recreation Area is the site of a Spring workshop, sponsored by Region VII of the Michigan Environmental Education Association, Saturday, May 12 from 8 a.m. to 3 p.m. Students, teachers and all educators are invited to attend. Workshops will include sessions on bee keeping, spring ponds, Waterloo Farm Museum, fungi, bog ecology and others. A Michigan State Park sticker, obtainable upon arrival, is required. For more information, contact Alice Steinbach at Beach Middle School.

School children with scoliosis or behavioral problems may have an unalleviated hearing loss, and should be given a hearing test as soon as possible, warns hearing specialists.

KITCHEN REMODELING
 ★ We at Dutch Country are kitchen remodeling specialists.
 ★ Expert installation available.
 ★ Free design layout service.

★ Featuring: HAND CRAFTED AMISH CABINETS.
 ★ Distinctive "GOLDEN OAK CABINETS" By Continental.
 ★ Jenn-Air Appliances ★ Delta Faucets ★ Elkay & Kohler Sinks.

VISIT OUR SHOWROOM
DUTCH COUNTRY KITCHENS
 146 E. Main 428-7292 Manchester

HASTINGS TREE FARM
 9500 North Territorial Rd., Dexter
 (Associated with Dexter Animal Clinic)

These locally-grown trees, 2 to 5 ft. tall, are now available for landscaping.

★ AUSTRIAN PINE
 ★ SCOTCH PINE
 ★ RED (Norway) PINE
 ★ WHITE PINE
 ★ WHITE SPRUCE

Planting Season - Mid-April to Mid-May
 Priced \$7 to \$15 with quantity discount available.

All stock state inspected and guaranteed.
 Phone (313) 426-3985

Howell Livestock Auction

Starts 1 p.m. Every Monday
 Mason 676-5400
 The Wise Owl Says Ship to Howell
 Ph. (517) 548-3300 Bim Franklin
 Market Report for May 7

CATTLE—

Bulk Gd.-Choice Steers, \$73 to \$75.50
 Few High Choice Steers, \$75.50 to \$76
 Gd.-Choice Heifers, \$68 to \$71
 Fed Holstein Steers, \$67 to \$70
 UL-Steers, \$67 and down.

COWS—

Heifer Cows, \$58 to \$60
 UL-Commercial, \$55 to \$58
 Canner-Culler, \$52 to \$54
 Fat Heifer Cows, \$54 to \$57

BULLS—

Heavy Bologna, \$68 to \$72
 Light and Common, \$68 and down.

FEEDERS—

400-600 lb. Good-Choice Steers, \$90 to \$100
 600-800 lb. Good-Choice Steers, \$73 to \$85
 300-600 lb. Good-Choice Heifers, \$80 to \$90
 300-500 lb. Holstein Steers, \$80 to \$85
 300-800 lb. Holstein Steers, \$70 to \$80
 Common and Medium, \$70 and down.

CALVES—

Prime, \$110 to \$123
 Good-Choice, \$100 to \$110
 Heavy Decans, \$100 to \$130
 Cull & Mid., \$50 to \$100
 Calves going back to farms sold up to \$165

SHEEP—

Woolled Slaughter Lambs:
 Choice-Prime, \$16 to \$18
 Good-Utility, \$14 to \$16
 Slaughter Ewes, \$20 to \$30
 Feeder Lambs, all weights, \$65 to \$70

HOGS—

210 to 240 lbs., No. 1, \$45 to \$46
 200-250 lbs., No. 2, \$44 to \$45
 Heavy Hogs, 250 lbs. up, \$42 to \$44.50
 Light Hogs, 200 lbs. down, \$38 to \$43

Sows—

Pancy Light, \$37 to \$38
 300-500 lb., \$38 to \$39
 500 lbs. and up, \$38.50 to \$40

Boars and Stags—

All Weights, \$36 to \$41
 Feeder Pigs:
 Per Head, \$35 to \$70
 Est. 40 lb. pigs, \$45 to \$50

HAY—

1st Cutting, per bale, 30c to 30c
 2nd Cutting, per bale, 60c to \$1.80

STRAW—

Per Bale, 70c to \$1.15

COWS—

Tested Dairy Cows, \$800 to \$1,200
 Tested Beef Type Cows, \$500 to \$700

LIMA TOWNSHIP PLANNING COMMISSION

NOTICE OF PUBLIC HEARINGS

To Be Held on
JUNE 5, 1979, 8:00 p.m.
 at the Lima Township Hall

CASE PC 79-2—
 To consider a petition to amend the Official Zoning Map to Suburban Residential (RS) from General Agricultural (AG-1) for 13.82 acres on the East side of Wylie Road adjacent to the Lima Township - Dexter Township boundary.

CASE PC 79-1—
 To consider a petition to amend the Official Zoning Map - property located on the Northeast corner of Seitz Drive (1-94 service road) and Fletcher Roads to Regional Service Commercial (C-2) and Highway Service Commercial (C-3) from General Agricultural (AG-1).

CASE PC 79-3—
 Temporary Amendment Ordinance - Public Hearing for the purpose of considering an Amendment to the Lima Township Zoning Ordinance to provide for "special land uses," "planned unit developments," site plans, non-conforming use, discretionary actions, improvements, and appeals and violations thereof.

Documents may be reviewed at the office of the Lima Township Clerk, 10411 Dexter Chelsea Rd., during normal business hours.

LIMA TOWNSHIP PLANNING COMMISSION
 RON ZIEGLER, ACTING SECRETARY

SAVE 30%

Merkel's Spring Wall-Covering Sale.

Selected Patterns.
 Sale Ends May 17.

Tonight and Every Thursday
THE CAPTAINS TABLE
ROAST BEEF BUFFET

"Carved Before Your Eyes"
 Serving from 4:30-9:30 p.m.

The Captains Table - 8093 Main St., Dexter



"Carved Before Your Eyes"
 Serving from 4:30-9:30 p.m.

The Captains Table - 8093 Main St., Dexter

Why some people get a Greater return on their money.

Some people get a higher return on their money, because they put their dollars in higher interest paying certificates of deposit at Great Lakes Federal Savings. You can, too.

For example, if you have savings, securities or property that are earning 5% or less, you can switch to Great Lakes Federal Savings 8% per annum certificates of deposit (effective annual rate 8.30%) and increase your yearly income significantly.

Take a hard look at all of your invested dollars. This includes savings accounts, securities, property, savings bonds, paid up insurance policies and any other form of investment you may have.

Some could be paying you as little as 5%, 4%, and even less. A switch to some of Great Lakes Federal Savings higher interest paying certificates of deposit could add many hundreds of dollars to your annual income.

We would be very happy to discuss with you how our many plans can help you.



INTEREST RATES PER ANNUM	EFFECTIVE ANNUAL YIELD
8.00%	8.30%
7.75%	8.03%
7.50%	7.71%
6.75%	6.92%
6.50%	6.66%

Federal Regulations Require Substantial Penalty for Early Withdrawals From Certificate Accounts

GREAT LAKES FEDERAL SAVINGS

Offices in: Ann Arbor, Battle Creek, Albion, Bellevue, Brighton, Chelsea, Coldwater, Dexter, Hastings, Jackson, Manchester, Marshall, Richland, Saline, Ypsilanti
 Member FSIC

Kinder Klub Hears Report on Spring Planning Meetings

The May 8 meeting of Kinder Klub was held at the home of Nadine Koch where, the members were refreshed with cold punch served by their hostess.

Clara Ewald, Helen Bulick and Veretta Whitaker gave reports on the Spring Planning meetings they attended.

Spring dinner will be held at the 1 Restaurant in Manchester, Tuesday, May 22.

In a candlelight ceremony conducted by Jean Haab, the new officers were installed. Clara Ewald will lead the club next year, assisted by Helen Bulick, program chairman; Jean Haab, 2nd vice-president; Veretta Whitaker, treasurer; Elaine Stahl, secretary; and Mary Messner, auditor, parliamentarian, historian.

Following the annual meeting, a delicious dessert was served by co-hostess Mary Messner.

CAROL'S CUTS

328 Wilkinson

Munday, Wednesday and Friday

475-7094

Appts. Only

9:30 a.m. - 3:00 p.m.



PICKLESIMER - BERTKE: Mr. and Mrs. Mitchell Picklesimer, Sr., 419 S. Main St., announce the engagement of their daughter, April Thea, to Howard E. Bertke, son of Mr. and Mrs. Lauren Bertke of Manchester. The bride-elect will graduate from Chelsea High school this June. Mr. Bertke, a 1976 graduate of Manchester High school, is currently employed by Double A Products in Manchester. A Sept. 22 wedding date has been set.

Bowl with J.P....

(Continued from page one) varying amounts to their charities. Partners to the radio personalities receive prizes if their team places.

Zatorski bowls in three leagues at Chelsea Lanes. He carries a 189 average in the Mixed League.

Woman's Club Concludes Season With Dinner Meet

Woman's Club of Chelsea held their annual dinner Tuesday evening, May 8 at Win Schuler's in Jackson. Dinner was preceded by cocktails and hors d'oeuvres.

Outgoing president Betty Oesterle, presented the gavel to the leader, who introduced her officers: Mary Turcott, vice-president; Ruby Strieter, secretary; Carol Smock, treasurer; and Leah Smith, parliamentarian.

Honorary members Lois Palmer and Dorothy Soule, associate member Esther Turnbull and two guests, Linda Ellenwood and Marsha Knopfler, were welcomed.

Members and guests enjoyed a program presented by the Methodist Youth Bell Choir under the direction of June Warren.

Club meetings will be adjourned until the September annual picnic.

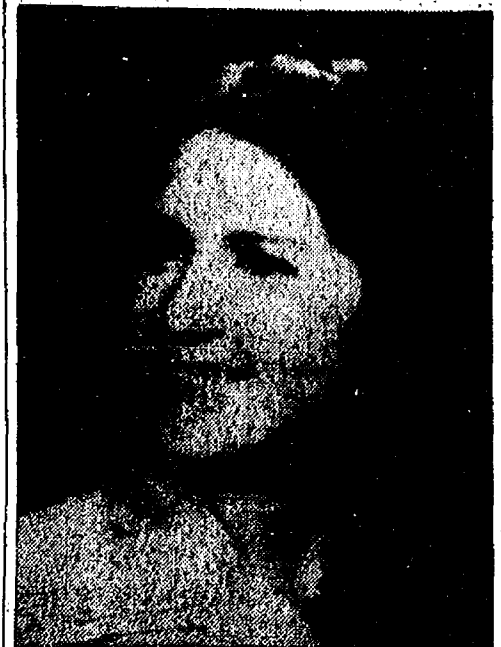

PASSOW-DARNOLD: Mr. and Mrs. Donald Passow, 908 Cavanaugh Lake Rd., have announced the engagement of their daughter, Shannon Gale, to Robert Norman Darnold, son of Mr. and Mrs. Robert Darnold of 1017 Maplewood, Ypsilanti. Shannon is a 1978 graduate of Chelsea High school and is employed by K-Mart at Maple Village Mall. Robert is a 1978 graduate of Ypsilanti High school and is employed at the Ford Plant in Plymouth. The couple plans a July wedding.

MARGIE'S UPHOLSTERY

FREE ESTIMATES
• Large Selection of Materials
• Upholstery Supplies
• Repair Service
Pick-Up and Delivery Available
MARJORIE SMITH
Phone (313) 428-7146
207 W. Duncan,
Manchester



Mrs. Brian Walter Arnett

Gail Sue Johnson, Brian Arnett Speak Vows in Plymouth Church

Gail Sue Johnson and Brian Walter Arnett were united in marriage Saturday, April 21 at St. John's Episcopal church in Plymouth.

The Rev. Robert S. Shank officiated. The bride's parents are Mr. and Mrs. Harold Johnson of North Territorial Rd., Plymouth. The bridegroom's parents are Mr. and Mrs. Claude Arnett of Chelsea.

For her wedding, the bride wore an underdress with spaghetti straps covered with a chiffon overlay. Her white chiffon train was attached to a cummerbund and her jacket was made of floral French lace with pearl buttons down the back. She carried a bouquet of white silk flowers.

Kimberly Brown, maid of honor, wore a blue off-the-shoulder peasant dress made of pastel shaded cotton edged with a border of white eyelet. She carried a bouquet of color co-ordinated pastel silk flowers.

The bridesmaids were Jeanine Arnett, the bridegroom's sister and Jill Smolana, the bride's sister. They wore green and yellow dresses with borders of white eyelet, identical in style to the dress of the maid of honor. They carried bouquets of color co-ordinated pastel silk flowers.

The bride wore white tails and his groomsmen wore white tuxedos, with shirts co-ordinated with the bridesmaids' dresses.

William Kalmbach was best man with Larry Doll and Chris Rabbitt, all of Chelsea, serving as ushers.

A dinner reception was held in the church dining room and later a small reception was held at the home of the bride's parents.

The bride graduated from Plymouth Salem High school in 1976. She earned her ABA in business from Cleary College in 1979 and is an accountant for NTSC-Sycor Division in Ann Arbor. Her husband graduated from Chelsea High school in 1974 and is employed by Detroit Diesel, Allison Division in Romulus.

The couple honeymooned in St. Thomas, Virgin Islands, and are residing in the Ypsilanti area.

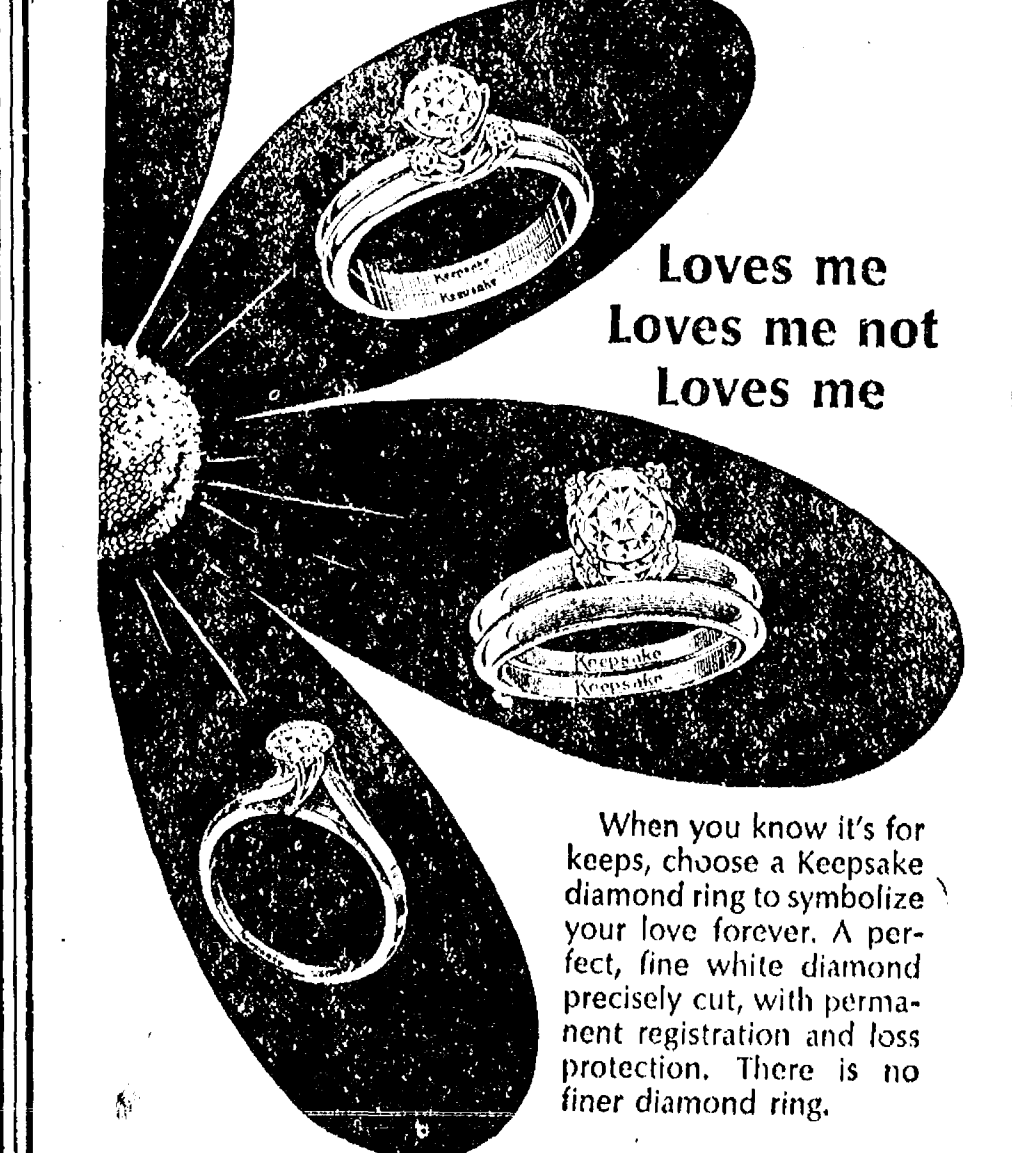

SOHATA
WED. RING
VISTA
WED. RING
VERUNA

WINANS JEWELRY

YOUR AUTHORIZED KEEPSAKE DEALER

Chelsea Child Study Club Program Committee Named

Chelsea Child Study Club met Tuesday, May 8 at Diane Boron's home for the last regular meeting of the year.

Neta Mills, president-elect, announced appointments of a program committee to work with Betty Cox: Cammie Noah, Marge Robbins, Marge Lazarz and Pat Jiriling. Finance chairman will be Marian Sprague and her committee will include Nancy Grau, Bert Cobb, Ruth Dils and Marti Leumeyer.

Approval was given by club members to proceed with plans for a series of cooking demonstrations in the fall.

JoAnn Richardson will be welcomed as a new member at the next meeting. By-laws revisions were finished and new copies will be printed.

May 22, club members will have dinner at the Whiffle Tree where installation of officers for the coming year will be held.

Episcopal Church Women Elect New Officers

At the April meeting of the St. Barnabas Episcopal Church Women (ECW) new officers were elected for the coming year. They are as follows:

President, Dorothy Shippy; past-president, Jane Ramsey; vice-presidents, Helen Goltra and Marion Huston; treasurer, Mabel Brown; and secretary, Marjorie Beaumont.

Plans were finalized for the May 18 and 19 rummage sale. It was decided to keep the rummage sale hours open until 9 p.m. on Friday evening for people unable to take advantage of the day scheduling. Friday, 9 a.m. to 9 p.m.; Saturday, 9 a.m. to 5 p.m. at the Longworth Building.

Refreshments were served by Dorothy Shippy following the meeting.

TYPIST NEEDED

Accurate, 55-60 wpm.

Learn a fascinating new skill in Teletypesetter perforator operation.

Position now open.

Apply in Person

The Chelsea Standard

Lima Township Board Proceedings

The regular meeting of the Lima Township Board was called to order at 8:00 p.m. on April 10, 1979 and was opened with the Pledge to the Flag.

Present were Clerk Barais, Treasurer Tilt and Trustees Gross and Heller. Absent Supervisor Bauer.

Approved minutes of the March 3 and March 15 meetings.

The treasurer's report was received.

Approved tabling a request to rent the townhall for church services on Sunday mornings and evenings and Wednesday evenings.

Approved the appointment of Virginia Denham as a floating

member of the SEMCOG Area Wide Water Quality Board for Freedom and Lima townships.

Approved a resolution be passed by the Township Board opposing the proposed Mill Creek Metropolitan.

Approved returning P. C. 78-9 and P. C. 78-10 to the Township Planning Commission recommending they strike the words Board of Appeals and Insert Lima Township Planning Commission.

Approved the 1979-80 budget as presented at the Annual Meeting. Meeting adjourned at 10:10 p.m.

Respectfully submitted, Arlene R. Barais, Clerk.

WE COME TO CHELSEA and DEXTER

to renew your carpet, upholstery, drapes, and walls.

SATISFACTION GUARANTEED

BEST WAY CARPET CLEANING

333 8th Ann Arbor 663-2733

Happy Mother's Day from DANCER'S

(Special Prices thru Saturday, May 12)

Women's Dresses . . 20% Off

Women's Blouses . . 20% Off
(Not including co-ordinates)

Women's Fritzi and You Babe Blouses . . 10% Off

DANCER'S

Chelsea's Friendly Dept. Store

NORELCO DAZZLER™

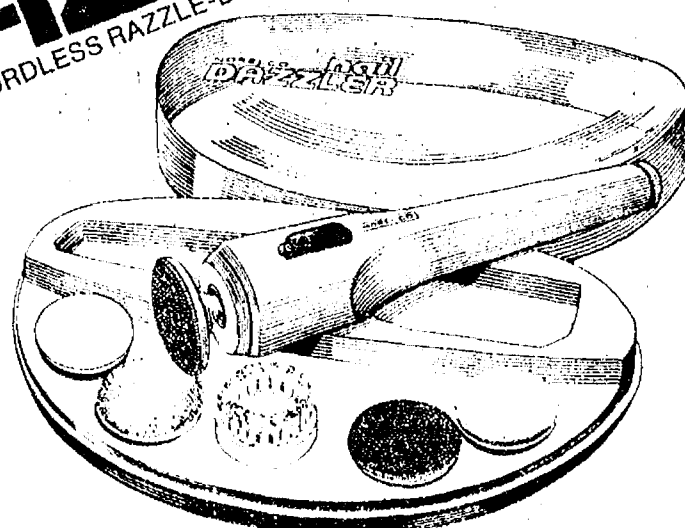

It Shapes! It Files! It Cleans! It Polishes! It Buffs!

... the conveniently portable nail 'shaper' that also removes callouses so you can have a professional manicure or pedicure at home with the five tools that fit every task!

• fine emery stone • coarse emery stone • brush

• buffer • callous remover • batteries included

NORELCO curling wand with mist



Versatile curling iron with mist to help "set" a style. Leak proof, cool tip, swivel, tangle-free cord, ready signal, on/off light, safety heel rest.

Curly Q can help shape today's soft, natural look.

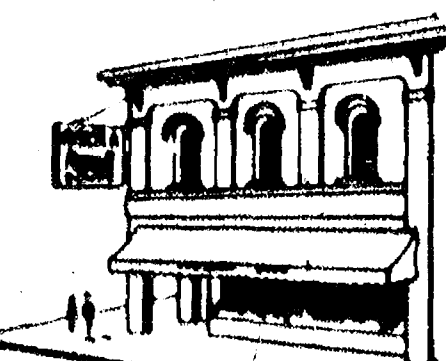

Chelsea Pharmacy, Inc.

101 N. Main—Chelsea

475-9103

Only Norelco has DIAL-A-BREW®

with BREW MISER™ to save on coffee

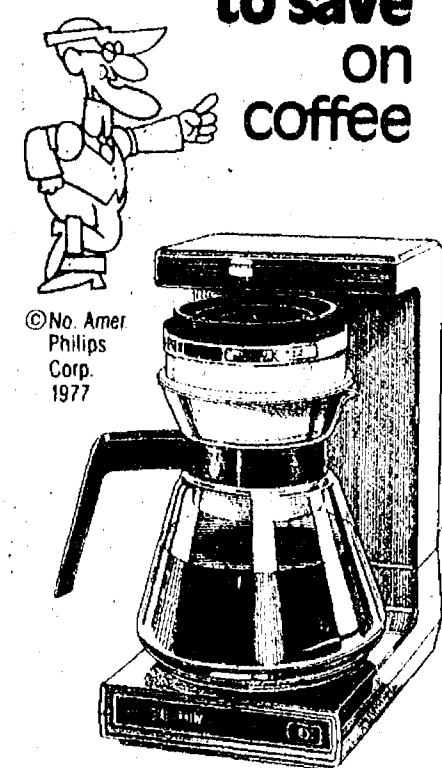

- Dial-A-Brew® brews coffee dark, medium or light according to individual taste.
- Brew Miser™ Basket—helps save coffee because you can make as few as 3 to 5 cups.
- Perfect coffee, consistent results every time.
- Pay more, pay less, but you just can't buy a finer coffee maker.
- Holds coffee at the perfect serving temperature for hours.

© NORTH AMERICAN PHILIPS CORPORATION • 1977

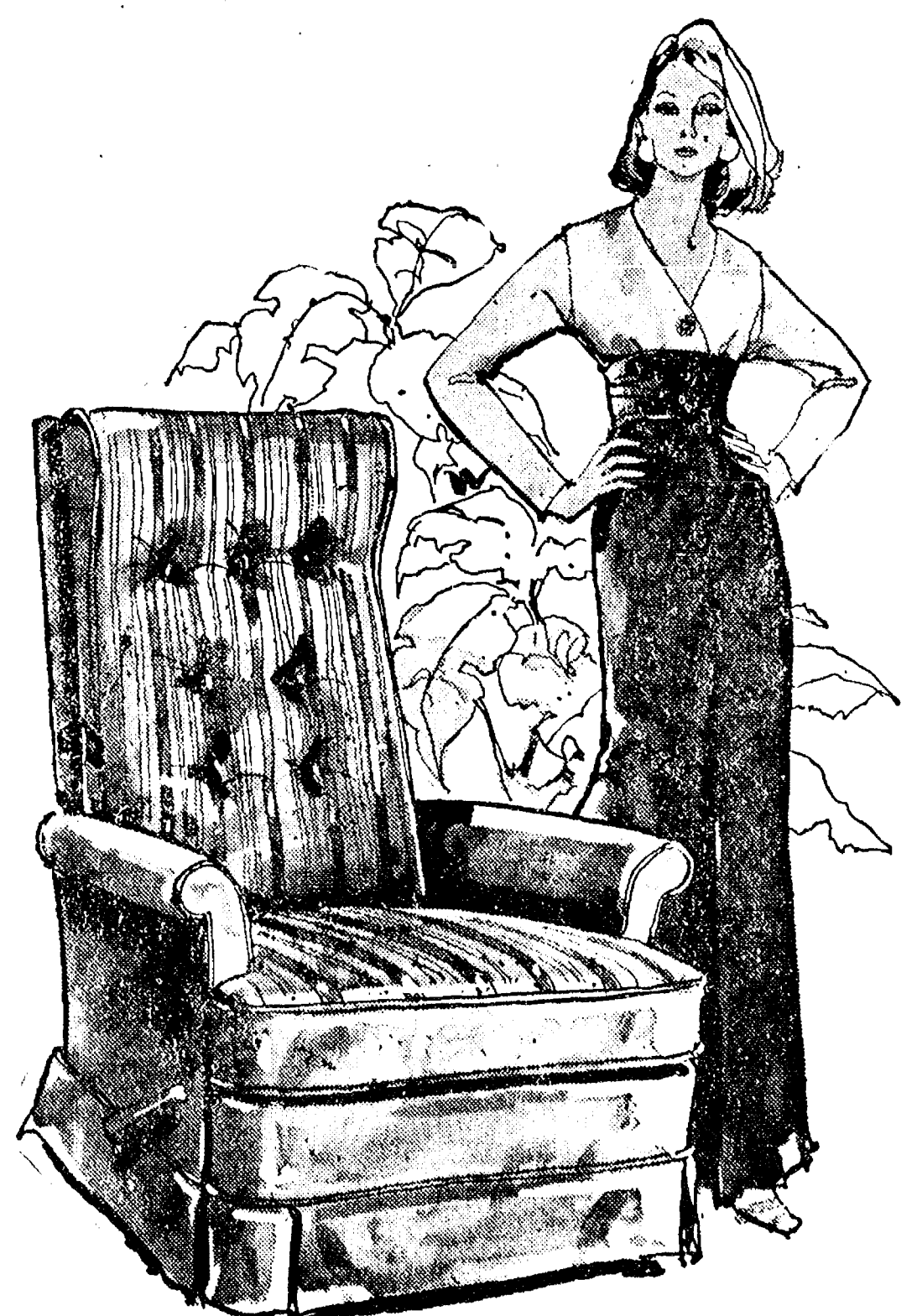

EVERYDAY LOW PRICES ON LA-Z-BOY FOR MOM'S DAY, DAD'S DAY ... ANY DAY

The beauty of a chair that gives you total feet-up stretch-it-all-out relaxation is great to give, great to receive. And best of all, you save when you buy at Merkel's. LA-Z-BOY, BERKLINERS, BURRIS ... SELECT YOUR FAVORITE STYLE IN HANDSOME FABRIC OR VINYL AND GIVE A NEW DIMENSION IN COMFORT.



FURNITURE AND CARPET

OPEN MONDAY, THURSDAY AND FRIDAY UNTIL 9

Use Your Visa, BankAmericard or Master Charge

Junior High Boys Track Team Is 6-0

The one undefeated team in Chelsea track this year is the junior high boys team, who have won all six of their meets.

They have scored more than 600 points on the way to victories over Saline, Jackson Northwest, Jackson Catholic, Stockbridge, Mason and Ann Arbor St. Thomas.

David Wojcik is undefeated thus far in the 440- and 220-yard dashes. David Nicola has taken over all competition in the 100-yard dash. Matt McCallum is undefeated in the high hurdles and Kevin Richardson has beat all comers in the 75-yard dash.

Friday night the team will run in the Tecumseh Relays. Their last home meet will be against Pinckney, May 22.

Telephone: Your Club News
To 475-1371.

**SAVE
30%
Merkel's
Spring
Wall-
Covering
Sale.**

Selected Patterns.
Sale Ends May 17.

DID YOU KNOW
that one pound of dried fruit equals six pounds of fresh?
IT'S SUCH A BARGAIN — YOU DON'T PAY FOR
THE WATER!

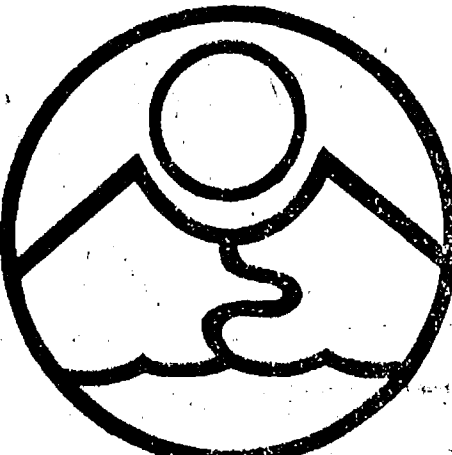

**RIVENDELL
NATURAL
FOODS
3212 ALPINE
DEXTER, MICH 48130
426-2549**

Monday through Saturday, 9 a.m. to 5:30 p.m.
(Across from the Farmers' Market)

Bring Mom for a free breakfast on Mother's Day

Her breakfast is free, when the children come, too.

Start off Mom's special day with breakfast out at McDonald's.

She'll have juice, coffee, and her choice of fresh scrambled eggs, sausage and hashbrowns; tasty hotcakes and sausage, or delicious Egg McMuffin.

Give Mom a treat on Mother's Day. She deserves it.

We do it all for you.



Good only at

McDonald's Restaurants
373 North Zeeb Road / Ann Arbor
and
1535 South Main / Chelsea
Sunday, May 13, 1979 7:00-11:00 a.m.

Sharon Church Plans Mother's Day Service

A special "Mother's Day Service" will be conducted this Sunday, May 13, at 10 a.m. at the Sharon Bible Church, 5400 and Wasburne Roads, in Brass Lake. Everyone attending the Sunday School hour at that time will receive a gift from the church. Also, four mothers will be elected to receive flowers.

The Rev. Ronald C. Purkey, pastor of North Sharon, will be teaching a special Mother's Day Bible lesson to the adult class in the main auditorium. Music for the hour will be by the 10-member singing group from Hyles-Anderson College, Hammond, Ind.

North Sharon Bible Church is in their last week of their Spring Sunday School Program. Their goal this Sunday is to have 500 attending Sunday school. The public is invited to attend this special service. Call the church office for a bus transportation.

Lori Van Riper Chosen For State Honors Band

Lori Van Riper, daughter of Mr. and Mrs. Robert Van Riper, 54 Chestnut Dr., has been selected to perform with the MSBOA Honor Band at the 1979 Youth Arts Festival.

Lori was selected for her outstanding performance at the recent State Solo and Ensemble Festival, sponsored by the Michigan School Band and Orchestra Association. Of more than 3,000 entries, only 100 students were chosen for the Honors Band.

Besides performing at the Youth Arts Festival, the performers will have an opportunity to work with a Michigan composer and stay overnight at the Central Michigan University campus. This aspect of the program is sponsored by a grant from the Michigan Council for the Arts.

The Youth Arts Festival is an annual showcase of Michigan's finest artistic talent and is held at Central Michigan University in Mt. Pleasant. Events begin at 11 a.m. Saturday, May 19 and continue until 6 p.m.

All events are free and the public is invited to attend.

Dexter Township Amendment to Anti-Blight Ordinance No. 6

Section 3, Item D

Previously read:

Violation of this ordinance shall be a misdemeanor which shall be punishable upon conviction thereof by a fine not to exceed \$100.00 or by imprisonment not exceeding 90 days or by both such fine and imprisonment in the discretion of the court.

AMENDED TO READ:

Violation of this ordinance shall be a misdemeanor which shall be punishable upon conviction thereof by a fine not to exceed \$500.00 or by imprisonment not exceeding 90 days or by both such fine and imprisonment in the discretion of the court.

William Eisenbeiser,
Dexter Township Clerk
Adopted: May 1, 1979
Published: May 10, 1979
Effective: June 10, 1979.

Jogging Clinic Stated At Dexter Youth Center

On Thursday, May 10, at 6:30 p.m. Karen McKeachie, a Dexter High school graduate and nationally known jogger, will conduct a "jogging clinic" at the Dexter Community Youth Center.

The clinic is open to people of all ages and will run for three weeks from 6:30 to 7:30 p.m. Single veterans going to school full-time under the GI Bill receive \$311 per month in Veterans Administration educational benefits. Those with dependents get more.

Piano, Organ Students Appear In Sunday Recital

The music students of LaVonne Harris presented two piano and organ recitals for parents and friends last Sunday, May 6 at the First United Methodist church in Chelsea.

Performers at the late afternoon recital included Jennifer Phillips, Jennifer Boyer, Linda Mullison, Heather Maynard, Eric Sabath, Mark Bareis, Steve Whitesall, Robert Riemenschneider, Jr., Alison Hepburn, Crystal Porath, Heather Grier, David Mayer, David Bareis, Russell Harris, Kent Nell, Whitney Egbert, Margaret Merkel, Debbie Honbaum, Susan Riemenschneider, Tim Whitesall and Douglas Foreman.

Playing earlier in the day were Kelly Kuzon, Mark Mull, Meredith Johnson, Douglas Williams, John Cattell, Jeffrey Mason, Dale Cole, Paula Kuzon, Deborah Garman, Tylene Greenleaf, Melanie Wankle, Jennifer Cattell, Kristi Centilli, Alison Chastain, Richard Cobb, Kelly Hawker, Jennifer Freeman, Allen Cole, Tim Greenleaf, Tom Mull, Kimberly Bowd, Mary Anderson and Marleen Williams.

Dexter Township Board Proceedings

Regular Meeting

Date: Tuesday, May 1, 1979.
7:30 p.m.

Place: Dexter Township Hall.
Present: John Tandy, William Eisenbeiser, Arlene Howe, John Miller, Merritt Honbaum.

Meeting called to order by the supervisor, John Tandy.

The minutes of the April 17, 1979 meeting were read. Moved by Howe, supported by Eisenbeiser, to approve the minutes as corrected. Carried.

The minutes of the April 25, 1979 meeting were read. Moved by Howe, supported by Eisenbeiser, to approve the minutes as read. Carried.

Zoning Officer's Report (Enclosed).

Supervisor's Report (Enclosed).

Moved by Howe, supported by Miller, that the zoning inspector be directed to work with the Washtenaw County Building Inspector to establish a working relationship to assure that the intent of the Dexter Township Zoning Ordinance is carried out. The Zoning Officer to report to the Board on the specifics of the working relationship established. Carried.

Moved by Howe, supported by Miller, that Item C as proposed become Item 1C on the Zoning Administrative Procedure guide. Carried.

Moved by Howe, supported by Miller, that Item D as proposed become Item 1D on the Zoning Administrative Procedure Guide. Defeated.

Moved by Howe, supported by Miller, that old Item 1C become new Item 1D and the fee be raised to \$10. Carried.

Moved by Eisenbeiser, supported by Miller, to revise Item 2D to include steps 1 A, B, C, and D. Carried.

Moved by Miller, supported by Howe, that the Dexter Township Zoning Administrative Procedure Guide be revised as per action of the Board and be dated May 1, 1979. Carried.

Moved by Miller, supported by Howe, to amend the anti-blight ordinance (No. 6) by revising Section 3 to change the \$100 fine to a \$500 fine. Carried.

Moved by Miller, supported by Eisenbeiser, to adopt a resolution opposing the development of the Mill Creek Park in Lima Township. Carried.

Moved by Eisenbeiser, supported by Miller, to set the plat review fee for the subdivision control ordinance at \$200 plus \$10 per lot. Carried.

Moved by Howe, supported by Miller, to accept the resignation of Mildred Hackney as Dexter Township's representative to Dexter Library Board with great regret. Carried.

Moved by Howe, supported by Miller, to have the Supervisor place an ad in the paper requesting applicants for the Dexter Library Board. Carried.

Moved by Miller, supported by Howe, to pay bills as proposed (Enclosed). Carried.

Moved by Howe, supported by Miller, to adjourn the meeting. Carried.

Meeting adjourned.
Respectfully submitted,
William Eisenbeiser,
Dexter Township Clerk.

**BRING IN
ANY AD!**

**"WE WILL BETTER
ANY ADVERTISED
PRICE"**

**HENDERSON
FORD**

3400 Jackson Rd.,
Ann Arbor
769-7900

Offer good thru May, 1979



Mr. and Mrs. William Joseph Schirmacher

Ford-Schirmacher Ceremony Held in Clearwater, Fla., Church

Peni Lyn Ford, daughter of Mr. and Mrs. Kenneth Ford of Dunedin, Fla., and William Joseph Schirmacher, son of Mr. and Mrs. Eugene H. Schirmacher, 642 S. Main St., were united in marriage at the Union Street United Methodist church of Clearwater, Fla., April 22. The double-ring ceremony was performed by the Rev. Robert Standifors of Clearwater.

The bride's father escorted her down the aisle to the altar decorated with white and pink gladiolus, pink carnations, white mums and yellow daisies.

The bride was attired in an A-line styled gown of white brocade satin in a rose and forget-me-not pattern, designed and made by her mother. Full-length sleeves and a scoop neckline trimmed in lace adorn the gown. The bride wore a crown of yellow sweetheart roses and baby's breath in her hair and carried a bouquet of yellow sweetheart roses and pink carnations, trimmed with off-white ribbon streamers.

Maid of honor was Georgia Chaconas of Dunedin. She wore a full-length salmon pink gown and carried a bouquet of yellow and white carnations.

The bridegroom chose a close friend from Clearwater, Robert McBride, to act as best man.

Following the ceremony, a reception was held at the home of the bride's parents in Dunedin.

The bride is a graduate of Dunedin schools and is employed by J. C. Penney. Her husband graduated from Lincoln Park High school and is employed by the Pumpnicle Pub Restaurant as production manager and chef.

Following a honeymoon in Dunedin and Clearwater, the couple will make their home in Dunedin.

The bridegroom chose a close friend from Clearwater, Robert McBride, to act as best man.

Following the ceremony, a reception was held at the home of the bride's parents in Dunedin.

The bride is a graduate of Dunedin schools and is employed by J. C. Penney. Her husband graduated from Lincoln Park High school and is employed by the Pumpnicle Pub Restaurant as production manager and chef.

Following a honeymoon in Dunedin and Clearwater, the couple will make their home in Dunedin.

The bride is a graduate of Dunedin schools and is employed by J. C. Penney. Her husband graduated from Lincoln Park High school and is employed by the Pumpnicle Pub Restaurant as production manager and chef.

Following a honeymoon in Dunedin and Clearwater, the couple will make their home in Dunedin.

The bride is a graduate of Dunedin schools and is employed by J. C. Penney. Her husband graduated from Lincoln Park High school and is employed by the Pumpnicle Pub Restaurant as production manager and chef.

Following a honeymoon in Dunedin and Clearwater, the couple will make their home in Dunedin.

Following a honeymoon in Dunedin and Clearwater, the couple will make their home in Dunedin.

Following a honeymoon in Dunedin and Clearwater, the couple will make their home in Dunedin.

Following a honeymoon in Dunedin and Clearwater, the couple will make their home in Dunedin.

Following a honeymoon in Dunedin and Clearwater, the couple will make their home in Dunedin.

Following a honeymoon in Dunedin and Clearwater, the couple will make their home in Dunedin.

Following a honeymoon in Dunedin and Clearwater, the couple will make their home in Dunedin.

Following a honeymoon in Dunedin and Clearwater, the couple will make their home in Dunedin.

Following a honeymoon in Dunedin and Clearwater, the couple will make their home in Dunedin.

Following a honeymoon in Dunedin and Clearwater, the couple will make their home in Dunedin.

Following a honeymoon in Dunedin and Clearwater, the couple will make their home in Dunedin.

Following a honeymoon in Dunedin and Clearwater, the couple will make their home in Dunedin.

Following a honeymoon in Dunedin and Clearwater, the couple will make their home in Dunedin.

Following a honeymoon in Dunedin and Clearwater, the couple will make their home in Dunedin.

Following a honeymoon in Dunedin and Clearwater, the couple will make their home in Dunedin.

Following a honeymoon in Dunedin and Clearwater, the couple will make their home in Dunedin.

Following a honeymoon in Dunedin and Clearwater, the couple will make their home in Dunedin.

Historical Society Will Meet at Methodist Home

Chelsea Historical Society will hold its May meeting at Chelsea Methodist Retirement Home, Monday, May 14, 7 p.m.

Wynlan Stevens, a member of Washtenaw Historical Society, will be guest speaker at the meeting. Stevens will present a slide program entitled "Washtenaw County Tombstone Treasury." It is an informative program on architectural designs of tombstones found in Washtenaw county. The public is invited.

Enter the Retirement Home by the front entrance and visitors will be directed to the Game Room in the basement. The meeting will be held May 14, at 7 p.m. (please note change of time).

Refreshments will be served at the close of the meeting. At the April meeting Barbara Berlin and Amy Lee, U-M Urban Planning students returned to update the group on progress of the research on architecture of homes and commercial buildings they are conducting in the Chelsea area. Barbara and Amy also showed

the group an environmental program which they are working on and will present to the Village Council.

A report from Hazel Dittmar, membership chairman, indicated an increase in membership. There is much interest in the history of Chelsea and the surrounding area and it is hoped more people will join for meetings to explore this interesting history. A social hour followed the meeting.

Chelsea Co-Op Nursery Elects Board of Officers

Chelsea Co-Op Nursery recently elected its board of officers for the fall. Serving the nursery will be: Marsha Hansen, president; Deborah Stephenson, vice-president; George Hansen, secretary; Kathy Schiller, treasurer; Carol Trinkle, membership; Karen Bernhard, cleaning/indoor maintenance; Joan Wolf, publicity-historian; and Helen Szostak, newsletter-duplicator.

SUPER SADDLE ALE

WESTERN SADDLES

WAS	NOW
\$450.00	\$405.00
\$198.00	\$178.20
\$ 64.95	\$ 58.45
\$450.00	\$405.00
\$325.00	\$292.50
\$160.00	\$144.00
\$385.00	\$346.50
\$450.00	\$405.00

ENGLISH SADDLES	WERE	NOW
	\$150.00	\$135.00

WASHTENAW
Farm and Garden Center
3515 Central, Dexter 426-4621

Leader Want Ads Get Quick, Economical Results

GERANIUMS

\$1.39
ea.

\$15.00
doz.



POTTED PLANTS

Caladiums	\$1.99 ea.
Fuchsias	\$1.39 ea.
Combination Plants	\$5.95 up
Hanging Baskets, wide variety.	
Selection of Other Small Plants, 50c,	
Wide Selection of Cemetery Urns.	

FLOWERING PLANTS

Flowering Plants		\$5.49 flat
★ Petunias	★ Pansies	★ Snapdragons
★ Zinnias	★ Coleus	★ Alyssum
★ Asters	★ Lobelia	★ Begonias
★ Marigolds	★ Celosia	★ Dwarf Dahlias
★ Moss Rose	★ Salvia	★ Periwinkle
★ Impatiens	★ Stotice	★ Ageratum

VEGETABLE PLANTS

Vegetable Plants	\$5.49 flat
★ Celery	★ Broccoli
★ Tomatoes	★ Sweet Onions
(Most popular varieties)	★ Egg Plant
★ Peppers	★ Sweet Potatoes
★ Cabbage	★ Cauliflower
★ Brussel Sprouts	★ Red Cabbage
★ Head Lettuce	

Asparagus Plants	2-yr. plants 25c
Potted Tomatoes	3 for \$1.00
Cucumbers - Muskmelons - Watermelons	
Yellow Squash - Butternut Squash	
Zucchini Squash, Acorn Squash, Pumpkins	3 for \$1.00

OPEN MON. thru FRI. 8 a.m. to 7 p.m.
OPEN SATURDAY 8-5; SUNDAY 12 NOON TO 5 P.M.

All Items Grown in Our Greenhouses.

CHELSEA GREENHOUSE

Serving the Community Since 1901

CHARTER MEMBER FTD — WE TELEGRAPH FLOWERS ANYWHERE
7010 LINGANE ROAD, CHELSEA PHONE 475-1353, 475-1354, 475-9313

Bulldog Sluggers of the Week



BRAD KNICKERBOCKER, left, infielder for the Bulldogs, expresses the frustration of the entire team at the unpredictable weather this season. Mother Nature, more than anything, said Brad, is responsible for the indifferent showing from the Chelsea team this year. The 5'9" second baseman has no such problems with his other varsity sports, football and basketball, as football is played in any weather and basketball has a nice roof over the court. Brad goes pretty far back in baseball, having played T-ball, Babe Ruth and Pony League, mostly as a pitcher. Brad wants to play all three sports in his senior year but has no definite plans beyond that. He is the son of Ray and Louise Knickerbocker of 226 E. North St.

MIKE WOOD, junior rightfielder on the team, agrees with most of his teammates when he asserts that the 1979 Bulldogs have to "work on fundamentals and especially hitting." Also like many of his teammates, Mike is interested in more than one sport. He played on the Bulldog basketball team until last year and was a tailback on the football squad this past season. The 6'0" righthander enjoys drawing and sketching as an interest away from the year-round practice grind of his athletics. He thinks he will probably go to a trade or technical school after graduation next year, but plans are still up in the air. Mike is the son of Nancy and Clarence Wood, 616 Flanders.

Girls Track Team 5th In Mason Invitational

Chelsea was one of seven girls track teams competing in the Mason Invitational Friday night. The Bulldogs finished fifth in the meet with 5 1/2 points. Perennial power Holt was a runaway winner with 120 1/2, followed by Pinckney with 94, Jackson Northwest with 76 and host Mason with 62.

The high point of the evening for Chelsea came as the 880 relay team of Chris Johnson, Kathy Honbaum, Tracy Bohlender and Debbie Honbaum pulled ahead of Holt on the final exchange and held on to win the event with a fine 1:51.5 time.

The same foursome returned two races later to run second in the 440 relay.

Other Bulldog placers were Mary Boylan, third in the 400 and fifth in the shot put; Marlene Williams, fifth in the 110 hurdles; Teresa Hoffman, fourth, and Nancy Hastings, fourth in the two-mile run; and Hoffman, Lisa Vandegrift, Bohlender and Debbie Honbaum fourth in the mile relay.

"I'm pleased with our efforts," said Coach Bill Bainton. "We ran good times in spite of the cold weather, and out of the 15 runners we took, 11 earned medals."

School Board Briefs

At a regular meeting of the Chelsea Board of Education Monday, May 7, present were Tobin, Schaffer, Snyder, Feeney, Heller, Schumann, Superintendent Van Meer, Assistant Superintendent Mills, Principals Conklin, Williams, Wojcik, Benedict, Assistant Principal Vogel, Community Education Director Rogers, Special Education Director DeYoung, and guests.

Meeting called to order by President Martin H. Tobin.

Board approved the minutes of the April 16, 1979 regular meeting, and approved the minutes of the Special Meeting of April 23, 1979.

The board accepted the resignation of Phil Bareis as varsity football coach, effective immediately.

The board accepted the resignation of Ben Watson, High School physics teacher, effective June 9, 1979. Ben has been accepted for admission to Michigan State University's Medical School.

The board granted the half-time teaching request for the 1979-80 school year to Mary Baker, Beach Middle School English teacher.

The board accepted the resignation of Mark Kerwin, Building Trades instructor, effective immediately.

The board accepted the resignation of Marilyn Maporn, Nursing Aide instructor, effective June 9, 1979.

The board heard the following informational reports:

Patty Cox, Beach Middle School mathematics teacher, reported on the mathematics textbook selection process. Mathematics textbook selection will aid in the coordination of the K-12 mathematics program.

Athletic Director Phil Bareis presented an end-of-year informational report on the athletic program for the high school and Beach Middle School.

Community Education Director Rogers presented an end-of-year report pertaining to community education.

Superintendent Van Meer introduced a Reserve Teacher concept which will be examined further. Principal John Williams presented a recommendation from the Advisory Committee pertaining to credit for music courses.

The Board Finance Committee recommended that the district seek voter approval for 1.7 additional mills for two years for operation. The election date will be June 11.

The board recessed into executive session at 10:45 p.m. to hear negotiator George Johnson's report. The report covered the proposal as submitted by the Chelsea Education Association.

The board convened back to public session at 11:40 p.m.

Meeting adjourned at 11:48 p.m.

Boy Scouts Scout-O-Rama Set May 19-20

Chelsea Boy Scout Troops 425 and 476 will travel to Dexter the week-end of May 19-20 to participate in Scout-O-Rama, Quest '79. Troop 425, headed by Scoutmaster Bob Buxton, will be demonstrating wilderness survival techniques, including shelter building, fire starting techniques, and survival kit composition, at the public exhibition.

Scoutmaster Duane Hall's Troop 476 will present a first aid demonstration and exhibit techniques of tent pitching, both as participatory activities for visitors.

The Scout-O-Rama at Dexter High school will be comprised of Scouts from the Munhac district, including Howell, Brighton, Dexter, Whitmore Lake, Chelsea, Pinckney, Manchester and Hamburg. Seventeen Boy Scout Troops, 17 Cub Packs and five Explorer posts will attend.

Events will begin with a 9 a.m. Saturday parade, as the scouts march from the high school to downtown Dexter and back again.

Parents Meet With Principal

In a continuing effort to promote communications between the high school and the community, Principal John Williams has announced that the next discussion meeting will be held at the home of Mrs. William Eisenbeiser.

Williams said, "At our last meeting, we talked about the possibility of moving our meetings outside the school setting. Mrs. Eisenbeiser was very gracious to volunteer to host the meeting. I am looking forward to it."

Purpose of these meetings is to provide the opportunity for the school administration to meet with parents on an informal basis to discuss any aspect of the school program. The meetings are open to anyone who wishes to attend. There is no formal agenda and topics are discussed as they arise.

The meeting will be held Thursday, May 24 at 10 a.m. Mrs. Eisenbeiser resides at 13390 Island Lake Rd., Chelsea.

Ordinance No. 85

AN ORDINANCE PROHIBITING THE USE, PURCHASE, AND TRANSPORTATION OF ALCOHOLIC BEVERAGES BY MINORS, THE SALE AND FURNISHING OF ALCOHOLIC BEVERAGES TO MINORS, AND THE USE, SALE, FURNISHING, AND PURCHASE OF ALCOHOLIC BEVERAGES BY PERSONS UNDER THE AGE OF TWENTY-ONE (21) YEARS OR FURNISHING OR SALE OF ALCOHOLIC BEVERAGES TO PERSONS UNDER THE AGE OF TWENTY-ONE (21) YEARS IN THE VILLAGE OF CHELSEA, AND TO REPEAL ORDINANCE NO. 75.

The Village of Chelsea Ordains:

Section 1. "Alcoholic Beverages" as used in this Ordinance is defined as:

Any spirituous, vinous, malt or fermented liquor, liquids or compounds, whether or not medicated, whatever name called, containing one-half (1/2) of one (1%) percent or more of alcohol by volume which are fit for use for beverage purposes.

Section 2. No person shall sell, furnish, give, or deliver any alcoholic beverage to any person under the age of twenty-one (21) years.

Section 3. No person shall furnish any false information, or make any false representation, to any police officer, or to any person engaged or employed in the business of selling alcoholic beverages, for the purpose of obtaining any alcoholic beverage for any person under the age of twenty-one (21) years.

Section 4. No person under the age of twenty-one (21) years shall, in the Village of Chelsea, do any one of the following acts or any combination of the following acts:

a. Purchase, offer, or attempt to purchase, transport, or consume any alcoholic beverage.

b. Transport or move any alcoholic beverage into any establishment licensed to sell alcoholic beverages.

c. Furnish any false information or make any false representation as to his or her age to any law enforcement officer, or to any person in charge of or employed in an establishment licensed to serve alcoholic beverages, for the purposes of obtaining a sale of any alcoholic beverages to himself or herself.

Section 5. Ordinance No. 75, adopted April 10, 1972, be and the same is hereby repealed.

Section 6. Any persons, persons, firm, or corporation who shall violate any of the provisions of this Ordinance shall be punished by a fine of not more than ONE HUNDRED (\$100.00) DOLLARS, or by imprisonment not to exceed ninety (90) days, or both such fine and imprisonment or such portions thereof, in the discretion of the Court.

Section 7. This Ordinance shall not apply to a person who is employed by a licensee of the Michigan Liquor Control Commission, the Michigan Liquor Control Commission, or an agent of the Michigan Liquor Control Commission who shall transport or have in his or her possession alcoholic beverages or liquor during the person's regular working hours, and in the course of the person's employment.

Section 8. The within Ordinance shall be in full force and effect twenty (20) days after its passage and publication.

Dated: May 1, 1979.

DON D. WOOD, Village President.

FREDERICK A. WEBER, Deputy Village Clerk.

MAKE COMFORT PART OF YOUR UNIFORM!

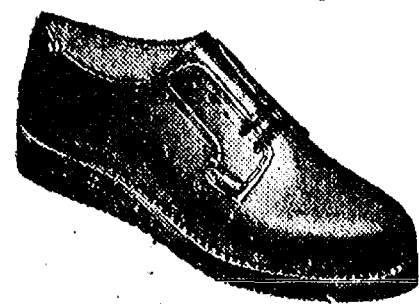

Tired feet taking away your good disposition? Red Wing has the answer! Our popular service oxford provides "cushion comfort" all day long. Styles to match any uniform!



VOGEL'S & FOSTER'S

Ph. 475-1606 Chelsea, Mich.

BRING IN ANY AD! "WE WILL BETTER ANY ADVERTISED PRICE"

HENDERSON FORD

3480 Jackson Rd., Ann Arbor

769-7900

Offer good thru May, 1979

Offer good thru May, 1979

Two Unlocked Bicycles Stolen At High School

Separate thefts of two unlocked 10 speed bicycles at Chelsea High School last week have prompted Chelsea police to encourage residents to protect their cycles with village licenses.

The bikes, both parked unguarded near the CHS gymnasium door, were reported missing to police late the week-end.

Chief George Meranuck reminds villagers that, beginning with 1979, the bicycle license is valid from January to December and not July to July as in past years. Identification of a recovered bike is difficult without registration on file with Chelsea police.

Licenses are a bargain at 50 cents and may be purchased at the police station.

SAVE 30% Merkel's Spring Wall-Covering Sale.

Selected Patterns. Sale Ends May 17.

CORRECTION

In the Jiffy Market adv. for May 3 a typographical error resulted in incorrect prices on two meat items. Correct prices should have read:

FULL CUT

ROUND STEAKlb. \$2.19

TOP

ROUND STEAKlb. \$2.39

The Standard regrets the error and hopes no misunderstandings arose from the confusion.

Jiffy market

Big Enough To

Serve You... Small Enough To Know You!

PHONE 475-1701

SALE PRICES GOOD THRU MAY 13, 1979

TOP VALUE FOODS - GUARANTEED SATISFACTION - COURTEOUS SERVICE

COMPLETE FRESH MEAT DEPT. - USDA CHOICE BEEF - THE FINEST OF FRESH PORK

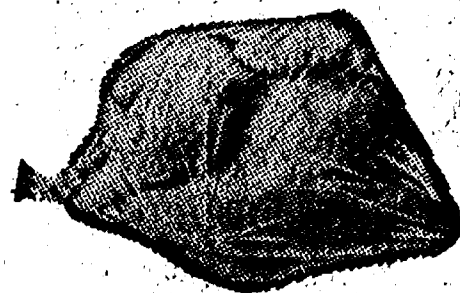

U. S. GRADE A

WHOLE CHICKENS 59¢ lb.

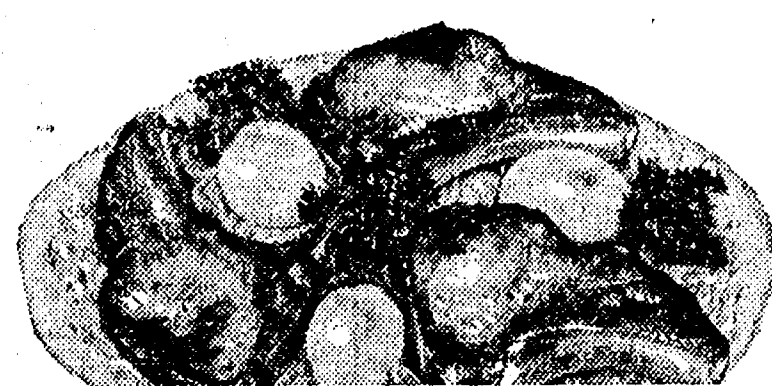

YOUNG PORK, LEAN - TENDER

QUARTER PORK LOINS 1/4 Pork Loin Sliced into 9 to 11 chops \$1.49 lb.

COLBY LONGHORN

STORE CHEESE Random Weights lb. \$1.49

KIEBLER OLD FASHIONED

BACON SQUARES 98¢ lb.

SLICED

CORNER BEEF \$1.59 lb.

SLICED BULK

BACON \$1.19 lb.

HOME-MADE

PORK SAUSAGE \$1.29 lb.

GOLD MEDAL

FLOUR..... 5-Lb. Bag 79¢

SUNBEAM

Hamburger or Hot Dog Buns 8-Pack 10-Oz. 39¢

SUNBEAM ENRICHED

WHITE BREAD Large 1-Lb., 4-Oz. Loaf 29¢

FRITO-LAY

OLD GOLD PRETZELS 9-Oz. Bag 49¢

FARM MAID HOMOGENIZED

MILK..... gal. \$1.69

FLORIDA

HEAD LETTUCE 39¢

3 MORE FARM MAID SPECIALS

LOW-FAT MILK \$1.39 gal.

COTTAGE CHEESE Lb. Crtn. 69¢

CHOCOLATE MILK 49¢ qt.

NEW SOFT NORTHERN

Bathroom TISSUE 4-Roll Pkg. 89¢

ASSORTED FLAVORS

FAYGO POP .5 12-Oz. Cans \$1.00

JIFFY MEAT SERVICE

CUSTOM CUTTING, WRAPPING, FREEZING. QUICK SERVICE ON BUTCHERING — YOUR BEEF OR OURS.

★ U.S.D.A. CHOICE SIDES OF BEEF
★ FRONTS - HINDS - WHOLE RIB - WHOLE LOINS
★ LOCAL FARM CORN-FED BEEF AVAILABLE

JIFFY GAS PUMPS

Quaker State MOTOR OIL, qt. 69¢

NOTE... Because of the unstable situation of gas prices and supply, we cannot advertise a price. Just promise to do the best we can.

QUAKER-MAID WINDSHIELD WASHER 79¢ gal.

Open With Complete Service, 7 Days A Week TOP VALUE FOODS 7 a.m. MORNING to 10 p.m. NIGHTS

Sale Prices Good Thru May 13



BIKE-A-THON PRIZES: Donna Stöfer, chairman of this year's American Cancer Society Bike-A-Thon, displays two of the four bikes that will go as prizes to the winners. The event will run from noon to 5 p.m. on Sunday, May 20 at the Chrysler Proving Grounds. The above cycles may be seen on display in Dancer's window.

Shirley Heydlauff Completes Truck Driver Training

A Dexter woman was among the recent graduates of the Truck Driver Training Program at Lansing Community College. Completing the complex, four-week course of instruction was Shirley Heydlauff, 11340 Dexter-Chelsea Rd., who passed an extensive road trip in excess of 1,000 miles in addition to 40 hours of classroom instruction. A certificate of completion was awarded in addition to the D.O.T. Certification at ceremonies Friday, April 27 at the Fort Custer facility near Battle Creek.

SAVE 30% Merkel's Spring Wall-Covering Sale.

Selected Patterns. Sale Ends May 17.

NOW ON TUESDAY NIGHTS CHICKEN BUFFET



with our Famous Deep-Fried Chicken and SPECIAL BARBECUED CHICKEN also mashed potatoes and gravy, dressing, and salad bar. Serving from 4:30-9:00

at the CAPTAINS TABLE 8093 MAIN ST., DEXTER PH. 426-3811

FOR PROFIT

FEED

Feed Formulas Tested, Proved To Get Results

Extra proteins, vitamins and minerals in proper balance, scientifically blended, make our feeds real profit producers for you.

Farmers' Supply Co.

Phone GR 5-5511

Chelsea Group Attends VFW Spring Convention

VFW Spring Convention for the Posts and Auxiliaries of the 6th District was held at Petersburg Post No. 6309 Sunday, May 6. Mac Packard, District 6 Commander, conducted the men's meeting, with 90 representatives present. Mrs. Lucille Smith, president of the auxiliaries of District 6, presided over the women's meeting, with 100 in attendance. Legislation, Poppy Sales Awards in membership, and election of new officers were the top events at the meetings.

Joint installation followed. Past State Commander Assad Allie was the installing officer with Mac Packard assisting as outgoing commander. The Auxiliary officers were given their charges by Past State President, Iva Daggy. Attending the meetings from Chelsea were Carl Heldt, Byron Smith, Ken Platt, Fremont Boyer, Kermit Sharp, Tom Collinsworth, and newly elected Post Commander Gary Erskine.

Auxiliary members attending were Eulahlee Packard, Betty Smith, Marien Johnson, Mary Erskine, newly-elected president Lucy Platt, and Auxiliary president Bessie Sharp. District officers will assume their duties at the close of the state convention, held in Kalamazoo from June 21 to 24. The Chelsea Post returned home with a trophy received for increase in membership this year. The next joint meeting will be

held at Hamburg Post No. 1224 on July 22.

Frosh Baseball Team Boasts 6-1-1 Record

Chelsea High's freshman baseball squad boosted their enviable season record to 6-1-1 as they defeated Novi on Monday, 15-2.

Steve Grau and Gary Van Meer shared the mound assignment, with Grau pitching the first six innings, giving up seven hits, walking three and fanning seven. Van Meer faced four batters in the final inning in relief, yielding no runs and no hits, while walking two.

Ross Murphy went 3 for 5 at the plate for Chelsea, driving in 2 RBI's. Grau went 2 for 4 and scored twice. John Preston hit 4 for 5, scoring three. Van Meer had a perfect day at the plate, going 5 for 5, slugging three singles and two doubles.

Sam Coombs also hit perfectly, with two singles, two doubles and two RBI's, as he went 4 for 4. Thursday the freshmen host Jackson Northwest.

Bowers Complete 3-Year Course In Illustration

Wednesday evening, May 2, Joel and Susan Bower participated in 51st annual graduation of the Kendall School of Design in Grand Rapids.

Both Joel and Susan completed the three-year school of illustration and hope to make this their lifetime field of art.

Joel is a 1976 graduate of Chelsea High school and Susan is a 1975 graduate of Plainwell High school in Plainwell. At present, they are residing in Grand Rapids.

BRING IN ANY AD!

"WE WILL BETTER ANY ADVERTISED PRICE"

HENDERSON FORD

3480 Jackson Rd., Ann Arbor

769-7900

Offer good thru May, 1979

Hot Dogs - Bologna Polish Sausage - \$1.19 lb. Slab Bacon, 98c lb.

DUNBAR'S DEXTER FOOD LOCKERS

Paul Dunbar, Owner 8063 Main St., Dexter

Ph. 426-8466

JV Baseball Team Squeaks Past Lincoln

Junior varsity baseballers from Chelsea moved their season mark to 3-1 last week as they squeaked by Lincoln, 6-5, but were edged by Novi, 8-7. In Tuesday's contest with Lincoln, the Bulldogs won in spite of seven fielding errors. Chris Heaton pitched, allowing only three hits and striking out 10. Hits were directed by Sean Peterson, Mike Wade and Ross Stofflet. Stofflet drove in the winning run in the sixth inning with a key smash. Novi took Friday's contest in what Chelsea Coach Wayne Welton described as a "poorly played game" on the part of both teams. Chelsea pitcher Joel Krichbaum received little defensive support as the Bulldogs made six fielding misuses. Chelsea pitchers issued 10 walks. Pete Con, Mike Bohlender and Jeff Beaver each had two hits and made it safely to base three times. Ross Stofflet extended his hitting streak to seven games. Friday, the JVs play South Lyon at home.



BRAD GLAZIER emphasizes a point at the National Forensics Competition, in which he brought Eastern Michigan University a third-place finish in the category of After Dinner Speaking. Brad also placed fourth in Persuasion as the EMU team swept to its fourth consecutive national title, besting the nearest team by 163 points. Brad is the son of Mr. and Mrs. Stanton P. Glazier of 575 Glazier Rd.

Chelsea Students Help EMU Forensics to Title

Eastern Michigan University's forensics team, including two Chelsea residents, won its fourth consecutive National Forensics Association tournament last week at the University of Wisconsin in Whitewater. The team took seven of 10 individual categories and established a new record for total team points.

Brad Glazier, son of Mr. and Mrs. Stanton Glazier, 575 Glazier Rd., finished third in After Dinner Speaking and fourth in Persuasion. EMU freshman Julie Prehaska, daughter of Mr. and Mrs. Dave Prehaska, 14580 Stoffer Ct., placed in the semi-finals round in Rhetorical Criticism.

EMU's team defeated approximately 175 other colleges and universities, scoring 444 points, the most ever collected by one team in an intercollegiate tournament. Ohio University finished a distant second with 251 points.

The EMU squad broke its own record for the most finalists in the competition with 17. The old record was 16. Eastern also had 34 semi-finalists and 47 quarter-finalists in the competition, which included more than 2,000 entries.

Drama Workshops Will Be Presented

Drama Workshops for Children will again be presented this summer by the Chelsea Players. Classes will be taught June 25 through July 14 in four areas: Choral Training by Pat Knickerbocker; Dance by Ethel Kosh; Acting by Marcia Warren; and Stagecraft by Patrick Powers.

Registration may be done through the Community Education Office, 475-9830.

Please Notify Us of Any Change in Address

James Edward Merkel Dies Last Thursday At Ann Arbor Hospital

James Edward Merkel, 114 N. Main St., Chelsea, died Thursday, May 3, at St. Joseph Mercy Hospital. He was 46.

He was born May 4, 1932 in Webster township, the son of Edward A. and Doris Hawkins Merkel, and was a member of St. Mary Catholic church, Knights of Columbus 3092, and the Central Michigan Antique Tractors and Engine Club. He was a Webster township farmer and had been employed at the Huron Farm Supply, Dexter.

He is survived by two sisters, Mrs. Albert (Barbara) McCalla of Marine City and Mrs. Donald (Margaret) Myning of Dexter; one aunt; one uncle; several nieces and nephews. His parents preceded him in death.

Funeral services were held Saturday, May 5, at noon at St. Joseph Catholic church, the Rev. Fr. Kenneth C. McDonald officiating. Burial followed in St. Joseph Cemetery. The Rosary was recited Friday at 8 p.m. at the Hosmer Funeral Home.

Subscribe today to The Standard!

Chelsea High School 1979 Boys Varsity Track Schedule

May 10—SalineA 4:00 p.m.
May 12—Cardinal RelaysMichigan Center 12:00 p.m.
May 15—LincolnH 4:00 p.m.
May 19—RegionalsMilan 10:00 a.m.
May 21—BrightonA 4:00 p.m.
May 23—LeagueBrighton

Hi!

I'm Fred Klink and I have been selling Chevrolets in Chelsea for 16 years. During that time I have personally sold more than 5,000 units.

If you would like a good deal on a new car or truck this spring, come in and see me at Lloyd Bridges Chevrolet in Chelsea, or give me a call at 475-1373.



Full service banking. Banking that offers you a complete financial package of services under one roof. No need to go here and there for the financial services you need. Save time and energy by making this bank your financial center for all reasons. Remember, when you build a financial history with a full service bank you're ready for any of life's problems that might arise.

We're here because of you.

Join the Community Bankers in building a finer community area as only a full service bank, working with its neighbors, can provide.

CSB CHELSEA STATE BANK

Member F.D.I.C.



Sharon L. Heydlauff and T.R. Klipstine

Sharon Heydlauff, T.R. Klipstine Are Wed in Home Ceremony

Sharon L. Heydlauff of Portland, Ore., daughter of Mr. and Mrs. Jerald Heydlauff, 11340 Dexter-Chelsea Rd., married Thomas R. Klipstine of Dallas, Tex., son of Mr. and Mrs. Richard Klipstine of Greenville, O., in an early afternoon ceremony at the home of the bride's parents, Saturday, April 21. The Rev. Marvin McCallum of the Chelsea United Methodist church officiated.

The bride wore an ivory crepe de chene gown, accented at the bodice with an overlay of miniature accordion pleats. Her hair was garnished with baby's breath and she carried a bouquet of daisies, yellow roses, baby's breath and wheat.

Maid of honor was Elizabeth Anne Vorce of New York City, who wore a pale green gown of quiana and carried soft green daisies and carnations.

Bridesmaids were Tina Orthing Wilcox of Texarkana, Ark., Sue Heydlauff of Chelsea and Sandy Grubb of Greenville, O. They were attired in quiana gowns with spaghetti straps and a soft floral print overlay. They carried soft green daisies and carnations.

The mother of the bride wore a beige silk pant outfit. The bridegroom's mother chose a pink, jersey pant outfit.

Best man was Richard Klipstine, father of the bridegroom. Ushers were the bride's brothers, Dan, Dale and David Heydlauff.

A reception followed at the home of the bride's parents, Ann Alex-

ander cut the wedding cake and Tina Wilcox was in charge of the guest book.

The couple honeymooned in Las Vegas for five days. They will reside in Dallas.

The bride received a Master of Science in Administration degree from Central Michigan University in Mt. Pleasant. She was formerly employed as a sales manager of Holiday Inn in Portland. Her husband received a masters degree in public relations from Ball State University in Muncie, Ind. He is currently employed as a regional representative, General Motors Public Relations, in Dallas.

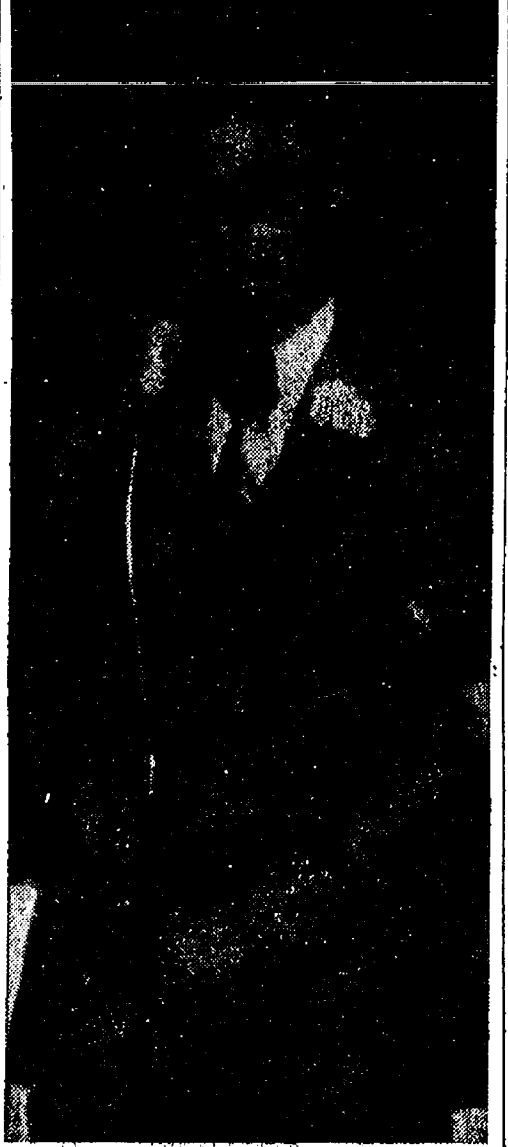

St. Barnabas Vicar Will Head District Churches

The Very Rev. Jerrold F. Beaumont, Vicar of St. Barnabas Episcopal church, was elected Dean of the Huron Valley Convocation at the Annual Meeting held in St. Stephen's Episcopal church, Hamburg.

He will officially assume his new duties following the Annual Meeting of the Diocese of Michigan which takes place in Detroit this October.

This position will place the Very Rev. Jerrold F. Beaumont responsible to the Archdeacon for the 10 churches, their clergy and people.

The convocation extends from Ypsilanti to Chelsea and includes Ann Arbor, Brighton, Dexter, Hamburg, Howell and Saline.

CRAIG GOODLOCK, son of Mr. and Mrs. Marion Goodlock of 223½ W. Middle, received the Adrian College Mathematics Achievement Award from Dr. Eugene VandenBoss, assistant professor of mathematics, at the college's Honors Banquet held April 27 on campus. During the program, Goodlock, a senior, also was presented the college's Achievement Award in Business Administration and the Scholarship Cup for maintaining a 4.0 (A) average in 1978 terms of study. Craig is a 1978 graduate of Stockbridge High school.

District Court Proceedings

Week of April 27-May 4

Judge Kenneth Ironman Presiding

Lawrence Foster pled guilty to reckless driving. Fines and costs, \$30.

Terrance Baumgartner pled guilty to driving without a license. Fines and costs, \$30.

Opal Lee Wilson was sentenced for driving under the influence of liquor to 10 days in the Washtenaw County Jail and one year probation. Fines and costs, \$30.

Corinne Cook pled guilty to expired operator's license. Fines and costs, \$15.

Corinne Cooke pled guilty to defective equipment. Fines and costs, \$30.

Corinne Cooke pled guilty to having no proof of insurance. Fines and costs, \$30.

Corinne Cooke pled guilty to having no operator's license on person, having no front license plate, driving a vehicle with defective equipment and driving with an expired operator's license. Fines and costs, \$70.

Mark James Clappas was found guilty of speeding. Fines and costs, \$30.

Richard K. Rohrer was found guilty of driving with expired license plates. Fines and costs, \$15.

Joel D. Buchanan was found guilty of driving without a license. Sentenced to three days in Washtenaw County Jail, suspended. Fines and costs, \$30.

Craig Farmer was sentenced for larceny under \$100 to five days in the Washtenaw County Jail, with 60 additional days suspended upon completion of one year probation. Fines and costs, \$305.

Dennis McLean was sentenced for open intoxicants to three days on the probationary work program or 30 days in the Washtenaw County Jail. Recommended to attend the Alcohol Education Program. Fines and costs, \$155.

Ronald Harmon was sentenced for an illegal fire to three days in the Washtenaw County Jail with credit for time spent. Fines and costs, \$30.

Ronald Harmon was sentenced for impaired driving to three days in the Washtenaw County Jail with credit for time spent and recommended to the Beyer Hospital Alcohol Program. Six months probation with no drinking. Fines and costs, \$355.

Donald Lavigne was sentenced for impaired driving. Fines and costs, \$400.

Joel D. Buchanan was sentenced for no valid operator's license on person. Fines and costs, \$80.

James F. Zello was sentenced for impaired driving to 16 days in the Washtenaw County Jail with credit for time spent. Fines and costs, \$155.

Donald Harat pled guilty to speeding. Fines and costs, \$45.

Elton Schmidt pled guilty to defective equipment. Sentenced to one day in the Washtenaw County Jail with credit for time spent. No fines or costs.

Franklin Woods was sentenced for careless driving to 10 days in the Washtenaw County Jail. No fines or costs.

Franklin Woods was sentenced for speeding to pay \$30 fines and costs or serve eight days in the Washtenaw County Jail.

Curtis Sampsel was found guilty of unnecessary noise. Fines and costs, \$20.

William R. Grimm was found guilty of speeding. Fines and costs, \$45.

Dennis L. Milbocker was sentenced for driving without a license to 10 days in the Washtenaw County Jail with credit for time spent. Six months probation. Fines and costs, \$80.

Dennis L. Milbocker was sentenced for escaping lawful sentencing to 50 days in the Washtenaw County Jail with credit for 29 days spent. Six months pro-

bation. \$130 fines and costs or 12 additional days.

Vicente E. Gokec pled guilty to open intoxicants. Sentenced to 30 days on probationary work program. Ordered to pay \$35 or spend 10 days in the Washtenaw County Jail straight time.

Jeffrey Kwiecinski pled guilty to careless driving. Fines and costs, \$30. Recommended to driving school.

Curtis Mulread was sentenced for receiving and concealing stolen property and larceny under \$100. Sentenced to 60 days in the Washtenaw County Jail and 30 days suspended. One year probation and ordered to pay one-half full restitution. Fines and costs, \$255.

Lon J. Tower was sentenced for driving under the influence of liquor to attend the Washtenaw County driving school and Alcohol Education Program. Fines and costs, \$155.

Timothy Lortie pled guilty to failure to stop at a personal injury accident. Fines and costs, \$25.

Edward A. Clemes was sentenced for open intoxicants. Recommended to Alcohol Education Program. Six months probation with no drinking. Fines and costs, \$30.

Edward A. Clemes was sentenced for being a disorderly person. Six months probation and Alcohol Education Program. Fines and costs, \$130.

Scott Nelson pled guilty to speeding. Fines and costs, \$45. Recommended to driving school at Huron High.

David Zinz was found guilty of speeding. Fines and costs, \$35.

High School Scheduling Starts May 15

John Williams, principal of Chelsea High school, has announced that student scheduling for the 1979-1980 school year will take place the week of May 14 at the high school.

The same procedure will be used as that of last year. Namely, the scheduling will be done in the Media Center and students will actually be selecting their classes for next year. This "arena-type" procedure is used to give students greater involvement in determining their schedules and to eliminate conflicts as soon as possible.

On Thursday, May 10, high school students will attend a scheduling orientation assembly. At this meeting, students will receive a Master Schedule, a list of their Course Requests and a Schedule Work Sheet. With their parents' assistance, students must work out a tentative schedule in advance. They will not be allowed to enter the scheduling area until they have done so. The present 8th grade class will have their assembly on Monday, May 14.

Scheduling itself will take place on the following schedule: next year's seniors, Tuesday, May 15; juniors, Wednesday, May 16; sophomores, Thursday, May 17; freshmen, Friday, May 18.

Students will be called to the Media Center in small groups on their appointed day. The order of scheduling will be determined at the orientation assembly. If a student is too ill to attend school on the appropriate day, a parent may schedule in his or her place.

Former Chelsea Man in Florida Dance Exhibition

Calvin (Bucky) McNutt, son of Mr. and Mrs. Calvin McNutt of Clearwater, Fla., formerly of Chelsea, will appear Saturday, May 12, in a disco dance exhibition at the Countryside Mall in Clearwater.

Calvin and three others will be required to dance for six hours, displaying different disco techniques. He had previously been awarded first place in a dance competition at the Superskate Arena.

Since that time, Calvin has studied disco dance at La Technique Studio in Clearwater.

Calvin is the nephew of Betty Emery and Ross Perlongo of 510 Lane St.

Please Notify Us of Any Change in Address

BRING IN ANY AD!

"WE WILL BETTER ANY ADVERTISED PRICE"

HENDERSON FORD

3480 Jackson Rd., Ann Arbor

769-7900

Offer good thru May, 1979.



FLAG PRESENTATION: On April 27, at a presentation ceremony in the Washtenaw County Building, Commander Harold Halliburton, 880 N. Main, of the Washtenaw County Council of Veterans, presented American flags to Richard G. Waltherhouse, chairperson of the Washtenaw County Board of Commissioners and the District Court Judge Karl Fink. The Board of Commissioners will display the flag in their meeting room and Judge Fink will display the flag in his courtroom. The Washtenaw County Council of Veterans is composed of delegates from local County Veterans' organizations which include units of the American Legion, Veterans

of Foreign Wars, Disabled American Veterans, World War I Baracks, Michigan Paralyzed Veterans of America and the Marine Corps League. These units, as a County Council or as individual, local veteran organizations periodically present American flags to public offices and institutions, such as units of government, local schools, hospitals and others. In addition, they furnish flags for local Memorial Day services, veterans graves, local patriotic events and others related observances. All eligible Veterans are encouraged to contact a Veterans' organization of his/her choice and inquire on seeking membership status.

CHELSEA VILLAGE COUNCIL PROCEEDINGS

April 23, 1979

Special Session

The meeting was called to order at 7:30 p.m. by President Wood.

Present: President Wood, Clerk Neumeyer, Administrator Weber, Project Director Barkley.

Trustees Present: Brown, Christwell, Popovich, Sweet, Schardein.

Others Present: Jack Patrick, Kathy Patrick, Sue Wood, Tom Edor, Matt Murphy.

President Wood appointed Robert Aello to serve as Police Chief effective May 15, 1979, and to begin work on May 7, 1979.

Motion by Rady, supported by Schardein, to confirm the appointment of Robert Aello as Chelsea Police Chief and to assume duties May 15, 1979. Roll call: Yeas: Rady, Schardein, Nays: Brown, Christwell, Popovich, Sweet. Confirmation denied.

Motion by Schardein, supported by Brown, to adjourn to executive session. Roll call: Yeas all. Motion carried. Meeting adjourned into executive session at 7:40 p.m.

President Wood called the meeting back to order at 9:54 p.m.

President Wood appointed Robert Aello to serve as Chelsea Police Chief effective May 15, 1979, and to begin working May 7, 1979.

Motion by Schardein, supported by Brown, to approve the appointment of Robert Aello as Chelsea Police Chief effective May 15, 1979, and to begin work on May 7, 1979. Roll call: Yeas all. Motion carried.

Motion by Popovich, supported by Schardein, to adjourn. Roll call: Yeas all. Motion carried. Meeting adjourned.

Date approved: May 1, 1979.

Don D. Wood, Village President.

Thomas Neumeyer, Village Clerk.

May 1, 1979

Regular Session.

The meeting was called to order at 7:30 p.m. by President Wood.

Present: President Wood, Administrator Weber, Project Director Barkley.

Trustees Present: Brown, Christwell, Popovich, Rady, Sweet, Schardein.

Others Present: Chief Meranuck, R. Aello, Civil Defense Director Wade, M. Sibley, A. Seitz.

The minutes of the April 17 and April 23, 1979 meetings were read and approved.

Motion by Schardein, supported by Popovich, to permit the National Honor Society to collect funds on May 4 and 5, 1979. Roll call: Yeas all. Motion carried.

Discussion with M. Sibley concerning horseshoe pitching pits at the Fairgrounds. No action taken.

Motion by Brown, supported by Popovich, to adopt a resolution adopting Ordinance No. 84, an Ordinance to regulate the standing and parking of vehicles upon the public streets. Roll call: Yeas all. Motion carried. Resolution adopted.

Motion by Schardein, supported by Brown, to transfer \$4,820.00 from the Fire Equipment Fund to the Electric Fund. Roll call: Yeas all. Motion carried.

Motion by Sweet, supported by Schardein, to transfer \$20,000.00 from the Electric Fund to the Gen-

eral Fund as payment in lieu of taxes. Roll call: Yeas all. Motion carried.

Motion by Brown, supported by Popovich, to approve payment to Finkbeiner, Pettis & Strout for work done on the Sanitary Sewer Evaluation Study. Roll call: Yeas all. Motion carried.

Review working budgets for the Enterprise Funds and the Streets Funds. No action taken.

Motion by Popovich, supported by Schardein, to receive bids on the following street work:

Resurfacing—

1. Washington St. from Flanders St. to W. School line.

2. East ½ of Buchanan St.

3. East side of East St. from Adams St. to Washington St.

4. Old US-12, 150 ft. along north side W of Wilkinson St.

5. Clairdale Ct.

6. West 200 ft. to 300 ft. of Orchard St.

7. Freer Rd.-Bad area S. of Washington St.

Slurry Seal—

1. Washington St., from Flanders to Madison.

2. Washington St., in front of school.

3. Hayes St. from W. Middle St. to Railroad.

4. Lincoln St.-patch.

5. W. Middle St.-patch.

6. Grant St. from Summit St. to Middle St.

7. Summit St. from Garfield St. to Grant St.

8. Orchard St., East 100 ft. - 200 ft.

Roll call: Yeas all. Motion carried.

Motion by Sweet, supported by Christwell, to allow the American Legion Auxiliary to sell poppies May 18 and 19th. Roll call: Yeas all. Motion carried.

Motion by Popovich, supported by Brown, that the Village contribute \$50.00 to the American Legion for Fourth of July fireworks. Roll call: Yeas all. Motion carried.

Motion by Christwell, supported by Brown, to authorize payment of bills as submitted. Roll call: Yeas all. Motion carried. Meeting adjourned.

By: Richard A. Weber, Deputy Village Clerk.

Dial-A-Garden Topics Listed

Dial-A-Garden, the A system of pre-recorded daily gardening tips, is sponsored by the Washtenaw County Co-operative Extension Service. The system is in operation 24 hours per day, seven days per week. Interested persons are invited to call 971-1122 at their convenience and receive timely, up-to-date gardening information.

Next week's Dial-A-Garden topics are:

Friday, May 11—"Care of Mother's Day Plants."

Monday, May 14—"A Field Guide to Edible Wild Plants."

Tuesday, May 15—"Harvesting Early Vegetables."

Wednesday, May 16—"Squash for Michigan Gardens."

Thursday, May 17—"Peppers and Miscellaneous Warm Season Vegetables."

The Detroit Pistons' 3-7 point outburst vs. the Washington Bullets in the second quarter of a March 23, 1979, 124-114 win matched the team's top second quarter of the campaign.

Three Beach Students Move to State Math Exam

Three Chelsea Middle school students qualified to move on to the state level in a math proficiency exam administered by Eastern Michigan University last week.

Steve Kropf, 6th grade, Mary Ann Richardson, 6th grade, and Kevin Colombo, 7th grade, qualified in the regional competition Saturday, May 5 to advance to the state level. The three qualified for regional in an exam administered at Beach Middle school last month.

Betty Cox, chairman of the math department at Beach, said, "We are pleased because it's the first year we've entered the competition. It's been held for several years but none of our students has been exposed to it before. For them to do as well as they have is amazing."

The students competing at regionals were administered a 100-question test which they were given 45 minutes to complete. The top 25 scorers from each grade level were selected to move on to state-wide competition at Central Michigan University in Mt. Pleasant, Saturday, May 19.

HIRA'S DRUG STORE

9477 N. Territorial Rd. Dexter Ph. 426-4680

HOURS: M-F, 9:30 a.m. to 6 p.m. Sat., 10 a.m. to 4 p.m.

ARTHRITIS STRENGTH BUFFERIN TABS
Fkg. of 40 - \$1.19

HEAD & SHOULDERS SHAMPOO LOTION
15-oz. - \$2.39

BODY ON TAP SHAMPOO
Normal, Dry, Oily
\$1.69

GLASSWARE SET 40-Pc. By Federal
Only \$7.99

NORELCO NAIL DAZZLER
Only \$10.69

Sylvania Flip Flash Super 10
\$1.29

Clairol Hair Setter
\$17.99

KROMEX TRIPLE SERVER
Only \$4.80

KROMEX LARGE OVAL TRAY
Only \$4.89

OIL LAMP By Anchor-Hocking
Only \$4.29

LUNAR MOBILE COMMUNICATORS
Model 91 055
Only \$11.75

Many Other Items Marked 50% Off

Congespirin Children's COLD LIQUID
Cherry Flavored
3-oz. - \$1.49

MURINE EYE DROPS
0.6-oz. \$1.05

COOL-RAY Polarized Sunglasses
10% OFF

50-Pc. SILVERWARE SERVICE FOR 8
By Orleans Silver Co.
Only \$9.99

Old Spice Cologne & After Shave Set
Only \$4.55

MAGICUBES
Only \$1.39

KOTEX FEMININE NAPKINS
12 Super 12 - 12 Regular
Only \$1.20

MODESS FEMININE NAPKINS
12 Super - 12 Regular
\$1.10

CONFIDENTS SANITARY NAPKINS
12 Regular
Only \$1.10

KROMEX CHROME GIFTWARE
Only \$4.80

45-PC. DISH SET
By Lexington
Only \$15.99

WESTCLOX ALARM CLOCK
Only \$3.49

NOW WE CARRY COLD BEER & WINE FOR YOU



FLEET FEMININE FOURSOME: Chelsea High's crack 880 relay team of, left to right, Kathy Honbaum, Debbie Honbaum, Tracy Bohlender and Chris Johnson brought home a first-place finish for the team at the Mason Invitational last Friday. The fleet foursome also placed second in the 440 relay.

Community Calendar

Week of May 10-17
1979

May 16, 17, 18, 10 a.m. to 6 p.m.
Rummage Sale sponsored by St. John United Church of Christ, 1300 W. Liberty.

Rummage Sale, May 13 from 9 a.m. to 9 p.m. and May 19 from 9 a.m. to 5 p.m., at Longworth Plating Building. Sponsored by St. Barnabas Episcopal church women.

Washtenaw County Convalescent Homes Auxiliary, Wednesday, May 16, 9:30 a.m., Zion Lutheran Church, 1501 W. Liberty, Ann Arbor.

St. John United Church of Christ Mother's Day Concert, Sunday May 13 at 7:30 p.m. featuring the Nobles. No admission, everyone welcome.

Mt. Hope Cemetery Association, Monday, May 14, 8 p.m. at St. John's church hall, 12376 Waters Rd. All members requested to attend.

Dance at Manchester Sportsman's Club, Saturday, May 12, 9 p.m. to 1:30 a.m. Luke Schaible Band. \$8 couple. BYOB. advx48

Cadette Girl Scout Troop No. 98 Car Wash, Saturday, May 12, 9 a.m. to 4 p.m. at Great Lakes Federal Savings, weather permitting. Donation. advx48

Lima township board regular meeting first Monday of each month, 8 p.m., Lima Township Hall.

Rogers Corners Farm Bureau, at home of Mrs. Mildred Huehl, Friday, May 11, 8:30 p.m.

Scout-O-Rama at Briarwood Mall, Saturday, May 19. Displays of indoor and outdoor camping, fire-building, knot tying, etc. will be shown.

Regular meetings of the Lyndon Township Planning Commission are held at 8 p.m. the second Thursday of each month at Lyndon Town Hall.

Chelsea Historical Society, Monday, May 14, 7 p.m. Wylan Stevens will speak on Washtenaw County Tombstone Treasury. Public invited.

Chelsea Co-Op Nursery, 11000 Dexter-Chelsea Rd., is accepting applications for fall nursery school for 3's and 4's. Please call Carol Trinkle, 475-5970 or Barb Raney, 475-1118.

Waterloo Spring Workshop, Saturday, May 12, 8 a.m. to 3 p.m. at Waterloo Recreation Area Interpretive Center. Call 475-9131 (ext. 60) for more information.

Chelsea Community Farm Bureau, Thursday, May 10, 8 p.m. at the home of John Brooks.

Sylvan Township Board regular meetings, third Thursday of each month, 7 p.m., Sylvan Township Hall, 112 W. Middle St. advx43t

Chelsea Community Blood Drive at Union Hall on Main St., Saturday, May 12 from 9 a.m. to 3 p.m. For information call 475-9223 between 6 and 9 p.m.

Thursday, May 10 at 2 p.m., Volunteers of CCH card party in the hospital dining room. Hand hooked rug, ceramic set and many other prizes. Donation: \$2. Tickets may be purchased at the door or in advance by phoning 475-1311, ext. 319.

Chelsea Communications Club, fourth Wednesday of each month at 7:30 p.m., in the Chelsea Lanes basement meeting room.

Lima Township Planning Commission, first Tuesday of each month, 8 p.m., Lima Township Hall.

Chelsea Jaycees, first Tuesday of each month, meeting room at Chelsea Lanes, 7:30 p.m.

St. Mary Altar Society Mother and Daughter banquet, 6:30 p.m., Monday, May 14, in the school gym. Bring table service and dish to pass. Coffee and milk will be furnished.

DEATHS

Raymond M. Canine

Active Community Worker Dies Thursday at Hospital

Raymond M. Canine, 541 N. Main St., died Tuesday, May 8 at St. Joseph Mercy Hospital, Ann Arbor. He was 63.

He was born in Saline, the son of Edmund and Cecia (German) Canine. The family moved to Chelsea in 1925 and Mr. Canine graduated from Chelsea high school in 1929.

Active in community affairs, Mr. Canine held various posts including president of the Red and Olive Club, Past Patron of the Eastern Star, Past High Priest of Olive Lodge No. 40, RAM, and Past Master of Olive Lodge No. 109. He was a member of the Royal Arch Masons and served on the Village Council, the Scholarship committee for Chelsea high school and was an active member of UAW.

Together with Alvin Schiller, he operated a meat market in Chelsea for several years. He was employed by Rockwell Standard and later Chrysler Proving Grounds, retiring in 1977 after 22 years of service.

Canine was preceded in death by his parents. His widow, the former Elnora Romine, survives. He is also survived by seven stepchildren, Mrs. Charles (Joyce) Spencer of Gregory, Mrs. Fred (Paula) Schaff of Chelsea, Rhonda Pickard of Ann Arbor, Randy Romine of Chelsea, James Romine of Gregory and Mrs. Kurt (Karen) Meyer of Ann Arbor.

Also surviving are six cousins and 13 grandchildren.

Funeral services were held Monday, May 7 at 2 p.m. at the Staffan Funeral Home with the Rev. Carl Schwarm officiating. Burial followed at Marble Park Cemetery, Milan. Masonic Memorial Services were held Sunday evening at the Staffan Funeral Home.

Memorial contributions may be made to Olive Lodge No. 156 F&AM.

nished. Ladies of the parish are welcome.

Sharon Township Board regular meeting first Thursday of each month, 8:30 p.m. advx42t

Lyndon Township Board regular meetings the third Tuesday of each month, 7 p.m., in Lyndon Town Hall. advx42t

The Church of Jesus Christ of Latter Day Saints (Mormons) meets every Sunday, 5 p.m. at the Rebekah Lodge. Public welcome.

Chelsea Rebekah Lodge No. 130, the first and third Tuesday of every month, 7:30 p.m., at the Temple.

Lamaze childbirth preparation classes. For information call 475-9558 or 475-7484.

Lions Club, first and third Tuesday of every month, 6:45 p.m. at Chelsea Community Hospital.

American Legion hospital equipment is available by contacting Larry Gaken at 475-7891.

Tours of Chelsea Community Hospital and surgical center are available for small groups. To arrange for tours, call: Ruby Stricker, 475-2065, Shirley Schaible, 475-7625, or Jan Wessinger, 475-1311.

Mrs. Brodie Wallace

Native of Scotland Dies at Methodist Home

Mrs. Anna P. Wallace, a resident of the Chelsea United Methodist Retirement Home, died Tuesday, May 8. She was 85.

Mrs. Wallace was born at Dunfermline, Scotland Feb. 16, 1894, the daughter of John and Ann (Gracie) Maxton. She was married in 1912 to Brodie Wallace who died in 1939. Mrs. Wallace came to the retirement home from South Lyon in 1972, and was a member of the New Hudson United Methodist church.

Survivors include two sons, Brodie of New Hudson and James of Ann Arbor; two daughters, Mrs. Cecilia W. and Mrs. Ann Bradley, both of South Lyon; 13 grandchildren and 16 great-grandchildren. She was preceded in death by a son, John and a daughter, Margaret.

Funeral services were held Tuesday, May 8 at the Chelsea Methodist Retirement Home Chapel, with the Rev. R. A. Mitchinson officiating, assisted by the Rev. Ira Wood. Burial followed in South Lyon Cemetery.

Arrangements were made by the Staffan Funeral Home.

Wilbur H. Hanson

Long-Time Milling Co. Employee Dies May 2

Wilbur H. Hanson, 545 Howard Rd., died Wednesday, May 2 at Chelsea Community Hospital. He was 79.

Mr. Hanson was born Nov. 4, 1899 at Concordia, Kans., the son of Christopher and Emma (Nelson) Hanson. He graduated from Kansas State College in 1931 and moved to Chelsea in 1959.

Mr. Hanson was employed at Chelsea Milling Co. and belonged to Sigma Xi Scientific Research Society and the American Association of Cereal Chemists. He was a member of St. Mary Catholic church.

On June 22, 1940, he was married to Abbie Reed, who survives. Also surviving are a son, James of Northville; a daughter and son-in-law Mary Ann and Ronald Warren of Eaton Rapids; two grandchildren, Kristin and Kevin Warren; a brother, Rupert Hanson of Riverside, Calif.; one niece and four nephews. He was preceded in death by a brother, Harry.

Funeral services were held Saturday, May 5 at St. Mary Catholic church, with the Rev. Fr. Philip Dupuis officiating. Burial followed in Mt. Olivet Cemetery. The rosary was recited Friday evening at the Staffan Funeral Home.

Memorials may be made to the Cancer Society or to St. Mary Catholic church Building Fund.

Mrs. Raymond Gadd

Former Chelsea Resident Dies at Nursing Home

Mrs. Elzeabeth Gadd, a long-time Chelsea resident, died Thursday, May 3 at the Durand Convalescent Center. She was 90.

Mrs. Gadd was born May 3, 1889 in Kankakee, Ill., the daughter of Amory and Elizabeth (Law) Wetmore. She was a teacher in the public schools of Michigan, serving in Sylvan Center, Waterloo, Wayne and Inkster before retiring in 1956.

On May 30, 1923 she was mar-

BIRTHS

A son, Andy Carl, Wednesday, May 2 at St. Joseph Mercy Hospital, Ann Arbor, to Donald and Sally Puckett of Gregory. Maternal grandparents are Mr. and Mrs. Carl Nelson of Dansville and paternal grandparents are Mr. and Mrs. Andy Puckett of Chelsea.

A daughter, Amber Lee, Sunday, April 8 at St. Joseph Mercy Hospital, Ann Arbor, to Richard and Pam Clark of Dexter. Mr. and Mrs. Richard Hilmo of Wayne and Mr. and Mrs. Gary Smith of Ann Arbor are maternal grandparents. Paternal grandparents are Mr. and Mrs. Calvin Clark of Chelsea.

Cal Summers...

(Continued from page one)
from Federal Reserve Bank as Chief Engineer seven years ago, but has remained extremely active in the work of the Auxiliary, nearly a full-time job in itself.

Cal Summers, who died in 1934.

Mrs. Gadd lived in Chelsea from 1930 to 1968, at which time she moved to Owosso.

She is survived by one son, Dwight Gadd of Owosso; one grandson, Raymond D. Gadd, II; and one great-granddaughter.

Funeral services were held Saturday, May 5 at the Staffan Funeral Home in Chelsea, with the Rev. Carl Schwarm officiating. Burial followed in Riverside Cemetery, Clinton.

Mrs. Grace Kushmaul

Waterloo Area Resident Dies at Jackson Hospital

Mrs. Grace Kushmaul, a lifetime resident of the Waterloo and Grass Lake areas, died Wednesday, May 2 at Foote Hospital. She was 85.

Mrs. Kushmaul is survived by four daughters, Emily Harr of Munith, Helen Longstaff of Carleton Place, Frances Walworth and Ruth Siegrist, both of Grass Lake; two sons, Robert of Chelsea and Nelson of Grass Lake; 14 grandchildren, including Grace McCalla, William Kushmaul and Michael Kushmaul of the Chelsea area; 29 great-grandchildren; and two sisters, Bessie Barber of Grass Lake and Myrtle Purdy of Spencerville, O.

Services were held at the Stormont Chapel in Grass Lake Friday, May 4. Burial followed at Mt. Hope Cemetery, Waterloo.

Contributions in her memory may be made to the Diabetes Association.



APPRECIATION AWARDS: Chelsea Lions Club honored 46 area residents on May 1 at their first annual appreciation dinner held at the Chelsea Community Hospital. Certificates were presented to guests for their assistance and support for the Lions Club in its various fund-raising projects throughout the year. Walter Leonard, publisher and editor of The Chelsea Standard, received a special plaque

which was inscribed, "In appreciation of continued support and community service." Shown above is Lion Dave Prohaska, left, presenting the award to Leonard. Guest speaker for the evening was Lamorne Okey, professor of speech and drama at the University of Michigan, whose talk described humor and what makes people laugh.

Bike-A-Thon To Benefit Cancer Fund

(Continued from page one)

Raymond Clark will handle the registration for the luncheon provided again this year by the Chelsea Kiwanis Club. Mrs. Arthur Cobb and her committee will insure that everyone has a safe afternoon. Elmer Kiel of Chrysler will be in charge of the employees

at the Proving Grounds who will man the check points and maintain grounds security.

This year's chairperson, Donna Stoffer, is inviting all to participate and make this annual event even more successful than last year.

Dust off the bikes and come and join fellow riders on Sunday, May

20, noon to 5 p.m. for an enjoyable and worthwhile ride. Riders will benefit from the exercise and fresh air, and research will receive the added funds to enable them to find the key to the cure everyone is awaiting.

Subscribe today to The Standard!

GO **GAMBLES** Ph. 475-7472
110 N. Main

LAWN & GARDEN CENTER

Power-Packed Tillers
SALE PRICED



3 1/2-HP GARDEN TILLER BUY! **\$199⁸⁸**

- Rugged Briggs & Stratton engine
- 11" slicer tines till 22-24"
- Lightweight and easy-to-handle
- Dependable belt drive 37-6001

POWERFUL 5-HP ROTARY TILLER

\$279⁸⁸

REG. \$299.88

- Dependable Briggs & Stratton engine
- Horizontal shaft engine, 13" tines
- Heavy duty, wide 10x2.75" wheels
- Lug type tires 37-6039

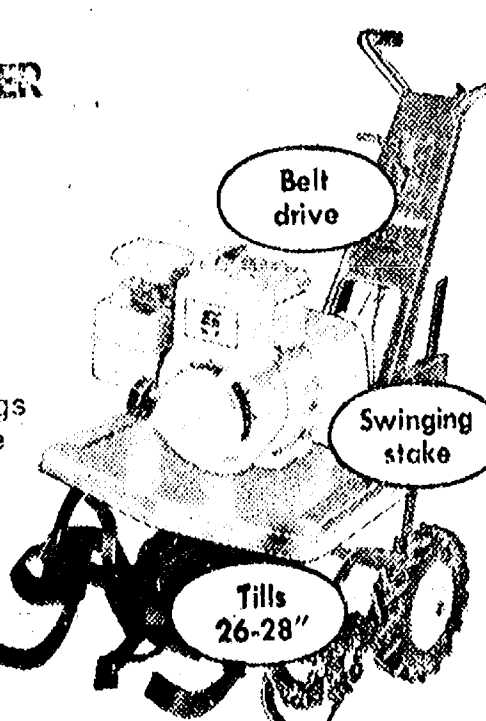

SHOP NOW & SAVE

Dairy Queen
brazier
*Reg. U.S. Pat. Off. Am. D. Q. Corp.

901 S. MAIN ST., CHELSEA PH. 475-2677

THIS WEEK'S SPECIAL

DOUBLE BURGER

and
SMALL FRY

\$1.59

Come in and Try Our
NEW BURGER MENU
All 100% Fresh Ground Beef!



Public Notice

Not all microwave ovens are alike! Get the complete facts on microwave cooking.

If you own a microwave oven, or you're thinking about buying a microwave oven...

you're invited...
to see a live demonstration
of microwave
cooking with
the
Radaranqe
MICROWAVE OVEN
MADE ONLY BY **Amana**

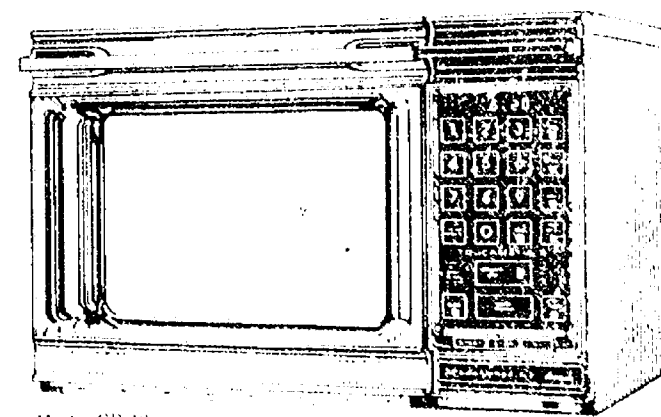

DATE: **MAY 11**
TIME: **3-8 p.m.**
MICROWAVE COOKING DEMONSTRATION
Amana Home Economist Mary Lou Hayes will be in our store Friday, May 11 to demonstrate the Amana microwave ovens.

HERE'S WHAT YOU'LL SEE:

- How Amana demonstrates the many benefits of microwave cooking, and how you can save 50% to 75% of the energy normally used in cooking.
- They will explain how you can cook food to be perfect in just one fourth the usual time.
- Learn how you can brown, sear, grill, broil, and bake with a microwave oven to achieve skillet results.
- There will be a question and answer period so you can get the straight facts about microwave cooking.
- You will receive literature explaining how microwave actually cook it is completely different from conventional methods.

FULL 5-Year Warranty on the Magnetron

Amana gives you 5 years of FULL warranty protection on the magnetron. That means Amana covers magnetron cost, labor charges, even the serviceman's travel expenses for five years. It pays to check the warranty because many manufacturers offer only a one-year FULL magnetron warranty.



HEYDLAUFF'S

113 N. Main Ph. 475-1221



Real Estate

By PAUL FRISINGER

REALTOR

REALISTIC RETIREMENT PLANNING

There are two approaches to retirement planning for the homeowner. One is to sock money away in the bank and have a good-sized nest egg with which to buy a retirement home when the time comes. The other approach is to buy that retirement home now and have it well paid off when retirement arrives.

Economically and emotionally, the best answer is to buy that home now. Not only will you have a good cash investment in it when you retire, but the value of that home should keep increasing with the inflation rate.

Interviews with retirees reveal that one of the last things

they desire to do upon retirement is withdraw a sizeable amount of cash from savings. The bank account is a must at a time when expenses climb and income remains flat.

Real estate will never cost less than it does now. The time to start retirement planning also is now!

If there is anything we can do to help you in the field of real estate, please phone or drop in at FRISINGER REALTY CO., 935 S. Main St., Chelsea. Phone: 475-8682; evenings 475-2621. We're here to help!

VFW Post, Auxiliary Hold Joint Installation

Chelsea local VFW Post and Auxiliary held their joint installation of officers at the post Saturday, May 5.

Mrs. Ruth Otto, past district president, was chosen by the new Auxiliary president, Lucy Platt, as the installing officer. Present with Mrs. Platt were other new officers: Fran Zatorski, senior vice-president; Virginia Schirrmacher, junior vice-president; Gertrude O'Dell, chaplain; Marlen Johnson, conductress; Betty Smith, treasurer; and Dorothy Lentz, secretary.

Appointed chairs and color bearers Eulahlee Packard, Mary Erskine, and Bessie Sharp, present to be installed. Absent members will be given their charges at the next regular meeting.

Incoming Commander Gary Erskine chose junior vice-president Robert Morgan from Mason as his installing officer. Installed were: Byron Smith, senior vice-commander; Gerald Hoover, junior vice-commander; Carl Heldt, chaplain; Ken Platt, surgeon; Fremont Boy-

er, historian; Ron Zatorski, Americanism; James French, one-year trustee; and Mac Packard, adjutant.

Those elected and appointed and unable to attend installation will be given their charges at the next regularly scheduled meeting. Commander Gary Speer assisted Morgan in placing the newly installed officers into their respective stations.

Included among the 50 attending guests were Gary's brothers and father-in-law; Lucy's daughter Joan and grandchildren from Ohio; and Mrs. Annabelle Morgan of Mason. Joan helped escort her mother into her office.

A luncheon was served following the meeting.

Programs Set For Parents of Gifted Children

Ann Arbor Association of the Gifted is presenting a series of programs for parents and teachers of talented and gifted children. The first one was Thursday, May 3 and featured a keynote address by Margaret Crawford, Board of Education member from Lincoln Consolidated Schools. After the keynote address participants broke up into discussion groups.

The next meeting will be Monday, May 14 at 7:30 p.m. It will feature an address by David Klinek Ph.D., clinical psychologist from Ann Arbor, on "The Total Development of the Gifted Child: Intellectual, Psychological and Social." The address will be followed by a question and answer session.

The final meeting is Thursday, May 24 at 7:30 p.m. It will feature a panel discussion by five people in our area who are involved in education of talented and gifted children.

These meetings are open to anyone who is interested. They will be held at the Washtenaw County Intermediate School District offices on Wagner Rd., west of Ann Arbor.

For more information call Judy Radant, 475-1457 or Anita Todd, consultant for the Gifted and Talented, Washtenaw Intermediate, (313) 994-8197.

Telephone Your Club News To 475-1371.

THE CHELSEA STANDARD

Second Section

CHELSEA, MICHIGAN, THURSDAY, MAY 10, 1979

Pages 9-16



FLOYD RODERICK poses with the machine that was his daily companion for 15 years at the Chelsea village landfill. Roderick retired last month from supervising the fill, which he operated alone for seven years.

Floyd Roderick Retires As Supervisor of Village Landfill

Retirement usually means one of two things: either you did such a good job that everyone notices when you hang up your hat, or you did such a good job that almost no one notices that you're gone.

The second case is certainly true of Floyd Roderick, who supervised the village landfill so well for 15 years that, when he retired last month, his smoothly-oiled operation never missed a beat.

Which isn't to say that Floyd won't be missed. He has been a mainstay at the landfill since

1964, when he accepted the supervisor position at the then three-year-old site. There was hardly anyone to supervise, though, since Floyd was the only employee. For seven years he drove and repaired machinery, organized and landscaped the fill alone.

The salary back then for the job was \$1.90 an hour, Floyd recalls with a smile.

Roderick was born in Illinois and moved to Michigan when he was about 11 years of age. He was schooled in Ann Arbor and moved to Chelsea soon after his marriage, at age 19 in 1934.

He worked for a number of years with Ted Balmer in his auto repair shop, was employed by Kramer Freight Lines and worked in a few smaller shops, all around Chelsea.

Then, in 1964, he heard that the village was seeking someone for the landfill job, made application with the council and began his village career.

Conditions eased after a while. In 1971, Floyd received some assistance in the form of a part-time helper. The fill now employs a supervisor in addition to one full-time and one part-time employee.

The work was never easy, with snow to be plowed off in winter and muddy conditions in the spring and fall. Floyd remembers the biggest business day for the fill—436 loads in seven hours one exhausting Saturday last year.

Every job has its idiosyncracies and land fill supervision is no different. Floyd said that he came to dislike bed springs and

rubber tires. "Bed springs are hard to push under," he explained, "and rubber tires just work their way up to the surface of the sand. They won't stay buried."

Now that all the driving and fixing and bedspring-burying is over, what does Floyd plan to do with his retirement? "Golf off as much as I can," he vows.

OSHKOSH B'GOSH MATCHED SETS WORKINGMEN'S CLOTHES



OSHKOSH B'GOSH

MATCHED WORK SUITS in Green - Olive - Grey - Tan

COVERALLS BIB & PANT OVERALLS

See Our Line of Wolverine Work Shoes

Store Hours: 8 a.m. to 5:30 p.m. Mon. thru Sat.

STRIETER'S MEN'S WEAR Since 1914

GOTTEN SALE

You Need 'em . . . We Gottem!

OVER 200 CARS & TRUCKS IN STOCK

30 CHEVETTES & MONZAS TO CHOOSE FROM

LLOYD BRIDGES CHEVROLET

M-52 and I-94, CHELSEA

CHEVETTE 2-DR., Stock No. 3950. Tinted glass, 4-speed, 4-cylinder, defogger, wheel covers, heavy duty battery, AM-FM radio.

\$99¹⁰ per month

A.P.R. 10.97 48 Mos.

Your car for trade or \$934 down on Total Note of \$4,778.56

BUY ONE NOW!

OPEN Mon.-Thurs., 8 to 8:30; Friday, 8 to 6; Saturday, 8 to 5

LLOYD BRIDGES CHEVROLET

FOR QUALITY, SERVICE & PRICE, Travel With Lloyd



I-94 and M-52, CHELSEA



PH. 475-1373

A Very Special Gift for Mother

PHIL RUSTEN'S

CELEBRATION OF NATURE

"A WAY OF SEEING"

PHOTOGRAPHS and TEXT

By PHIL RUSTEN

Available at

Vogel's & Foster's

**Ads
Taken
Till 5 p.m.
Monday**

PUT IT IN THE WANT ADS FOR RESULTS

**Just
Phone
475-1371**

WANT ADS

300 IHC TRACTOR, with quick hitch, Very good condition, \$2,400. Toggenburg goats. One milking doe, \$35; one-month-old doe and 2 one-month-old bucks, \$25. Ph. 428-3108. x49

FOR RENT — Dexter, 3-bedroom. Separate dining room, basement, garage, first-floor laundry, nice yard. Married couple. Available June 15, \$300. Deposit and references. Reply The Chelsea Standard, Box MA-4. x49

Lawn Maintenance

**Richard Smith
475-8984 after 5 p.m.**

76 PUMA POP-UP camper, sleeps 6. Stove, sink, furnace, ice box. Excellent condition. \$1,500. Ph. 475-1250. x48

10-ACRE PARCELS on peaceful country road near Chelsea. Priced from \$18,500, land contract available. Call owners at 475-2828 or 475-9258. x48

LAND FOR SALE — Chelsea schools, 10.52 acres. Adjoins state land stream on property. Perk and health permit attained. \$21,900, by owner. Ph. 498-2042. x48

SAND GRAVEL

KLINK EXCAVATING

Bulldozer — Backhoe
Road Work — Basements
Trucking — Crane Work
Top Soil — Demolition
Drainfield — Septic Tank
Trenching, 5' up

Industrial, Residential, Commercial
CALL 475-7031

FOR SALE — Fresh rhubarb. Ph. 475-8990. x48

FOR SALE — Approximately 2 acres, country, 2 miles to Chelsea. Ravine, huge oaks, beautiful view, Waterloo Rd. \$19,000 cash. Ph. 475-7465. x48

SUMMER HELP WANTED — Gasoline attendants and food service help. Apply in person. Stuckey's Pecan Shoppe, I-94 and Fletcher Rd., Chelsea. x49

Excellent opportunity for experienced, competent extrusion operators and leaders. Seeking know-how, can-do individuals with desire to grow. Excellent benefits. Send letter or resume to The Chelsea Standard, Box MA-5. x48

CLASS OF 1959, Pioneer High school, is planning its 20-year reunion. Call Ken Tappe, 668-8867. x48

TERRARIUMS FOR SALE — Great Mother's Day gift. Ph. Cindy, 475-9403. x48

LAND CONTRACTS & MORTGAGES wanted — Land contracts purchased, any amount, anywhere in Michigan. Lowest discounts. Can also make real estate loans. Call Dan Duncanson, Ann Arbor Real Estate Co., 668-8595. x48

May is spring cleaning time! Your carpeting deserves special attention. We recommend Host, the new method of cleaning carpets without water. The carpet is dry and ready to walk on immediately. Use our Host Electric Up-Brush. It's easy. Clean 40 sq. yds. only \$9.95. Phone for information.

HOST Carpet Cleaning

MERKEL BROTHERS

is the

cornerstone

of our

business

Staffan Funeral Home

"Funeral Directors for Four Generations"

124 PARK STREET

PHONE GR 5-1444

WANT ADS

BLACK DIRT for sale. Tested and proven excellent for gardens and lawns. Six yards delivered, \$35. Ph. 428-7784. x48

79 CUTLASS for sale. Loaded. Ph. 475-8864 or 475-8884. x48

FOR SALE — Chrysler, 1974 New, port 2-dr. HT. Green, very clean, AM radio, air cond., new radial tires and exhaust system. \$2,100. 47 Butternut, Chelsea, 475-8109. 48-2

Your Wedding deserves the very best in Wedding Flowers

We specialize in a complete line of wedding flowers and wedding accessories to fit your budget. Come in or call us for an appointment.

Chelsea Greenhouse

7010 Lingano Rd., Chelsea

475-1353 or 475-1354

DOG NEEDS HOME — Mixed breed, Doberman, Labrador and German Shepherd. Small, aggressive, very good watchdog. No children. Call 665-5083. x48

Used Power Equipment

12 h.p. Massey-Ferguson, hydro static drive with mower and sweeper attachment.

8 h.p. Ariens riding mower with electric start.

8 h.p. Simplicity Broadmoor with mower, rototiller and lawn-o-mator.

Bolens walk-behind tractor with sickle bar mower.

CHelsea's DEALER FOR SIMPLICITY

ARIENS

LAWN BOY

McCULLOCH

Buy With Confidence From A Full Service Dealer

Chelsea Hardware

MATERIAL CONTROL BUYER — \$16-\$18,000, fee paid. Mich. company with excellent fringe package is seeking experienced materials control person. Call, come in, write: Key Executive Employment, 4204 W. Maple Ave., Adrian, MI, 49221, (517) 263-0894. Open Saturday 11 a.m. to 2 p.m. x48

Tool and Die

Rapidly growing plastics firm has opening for experienced tool and die worker. Call for appointment. Pilot Plastics, Inc., 426-4392. x48

Five Building Lots For Sale

CHelsea AREA

Below market value at \$10,000 and \$10,900

Will Build to Suit

WEBER HOMES

475-2828

475-9258

FOR SALE — Used clarinet and cornet. Call after 6 p.m. 475-7593. x48

PRODUCT DESIGN ENGINEER — \$25-\$30,000, fee paid. Ohio corp. is seeking BS-ME with some design experience to head up development group. Call, come in, write: Key Executive Employment, 4204 W. Maple Ave., Adrian, MI, 49221, (517) 263-0894. Open Saturday 11 a.m. to 2 p.m. x48

BABYSITTER NEEDED for summer in my home. Two school-aged children. Own transportation helpful, but not necessary. Ph. 475-8780. x48

Free Training Machine Set-Up Operator

Paid machine set-up operator training is available for eligible Washtenaw county residents. Excellent career potential. Receive allowance during training. Job placement assistance provided at end of training.

To apply you must:

— Be a resident of Washtenaw county living outside the city of Ann Arbor.

— Be unemployed the last 15 consecutive weeks at time of application.

— Meet Federal income guidelines.

Apply between 8:30 a.m. to 5 p.m. daily at:

Washtenaw County Comprehensive Employment Office

212 S. Fourth Ave., Ann Arbor, MI

994-1640

Equal Opportunity Employer

MAUSOLEUMS • MONUMENTS

BRONZE TABLETS • MARKERS

BECKER MEMORIALS

6033 Jackson Road

ANN ARBOR, MICHIGAN

27992 Waterloo Rd.

CALL 475-7322 or 475-8308

Kleis Real Estate

FOR APPOINTMENT

Chelsea

4-bedroom, all-brick ranch on 1.69 acres with lake access in Waterloo Area. Priced to sell at only \$69,000. Shown by appointment only.

Also, several parcels of vacant land with beautiful building sites at attractive terms.

AL KLEIS

Broker

CALL 475-7322 or 475-8308

Kleis Real Estate

FOR APPOINTMENT

Chelsea

4-bedroom, all-brick ranch on 1.69 acres with lake access in Waterloo Area. Priced to sell at only \$69,000. Shown by appointment only.

Also, several parcels of vacant land with beautiful building sites at attractive terms.

AL KLEIS

Broker

CALL 475-7322 or 475-8308

Kleis Real Estate

FOR APPOINTMENT

Chelsea

4-bedroom, all-brick ranch on 1.69 acres with lake access in Waterloo Area. Priced to sell at only \$69,000. Shown by appointment only.

Also, several parcels of vacant land with beautiful building sites at attractive terms.

AL KLEIS

Broker

CALL 475-7322 or 475-8308

Kleis Real Estate

FOR APPOINTMENT

Chelsea

4-bedroom, all-brick ranch on 1.69 acres with lake access in Waterloo Area. Priced to sell at only \$69,000. Shown by appointment only.

Also, several parcels of vacant land with beautiful building sites at attractive terms.

AL KLEIS

Broker

CALL 475-7322 or 475-8308

Kleis Real Estate

FOR APPOINTMENT

Chelsea

WANT ADS

BIG GARAGE SALE Friday, Saturday and Sunday, May 11-12-13, 9 a.m. to 5 p.m. Many items, including electric dryer, wringer washer, horse buggy, beds, tools and much, much more. In case of rain, sale will take place following week-end. 1711 Old US-12, 3 miles west of M-32 in Sylvan Center. x48

TRAVEL TRAILERS — 13-ft. and up; 10x55 ft. trailers. John R. Jones Trailer Sales, Gregory, Mich. Phone 498-2655. x48

1976 SPORTSTER KICK — \$2,900. firm. No ride. Ph. 475-2318. x48

CEMENT MIXER for rent. Ph. 475-8984 after 5 p.m. x48

DAY HELP

WANTED

7 a.m. to 5 p.m.

Apply in person.

McDONALD'S

1535 S. Main

Chelsea

CAR RENTAL by the day, week, and month. Full insurance coverage, low rates. Call Lyle Christwell at Palmer Motor Sales, 475-1301. x48

ATTENTION FARMERS — Vernal alfalfa, full 60-lb. bushels. Korwood seed oats. Cole's Elevator Co. Inc., Gregory, 313-498-2735. x48

Planning A Party?

Reception or Special

Get-Together?

Phone 662-1771 days

Zemke

Operated Machines

For Rental Of

Music Machines

Juke Boxes.

475-7234

CHelsea

FOUR FAMILY GARAGE SALE — Thursday and Friday, May 17-18, 9 a.m. to 6 p.m. 127 W. Summit St., Chelsea. Furniture: two recliner chairs, \$15 each. Boys' clothing, in good condition, all under \$1 (sizes 3-12). All kinds of toys and games. Household goods and appliances. Sliding glass patio doors, \$20. Much, much more. Something for everyone and everything must go. x48

J. R. CARRUTHERS

LICENSED

RESIDENTIAL BUILDER

CUSTOM HOMES

ADDITIONS/FIREPLACES

PATIOS

ROOFING/SIDING/REPAIRS

475-7234

CHelsea

HYDRAULIC ENGINEER — \$20-\$23,000, fee paid. Person with an associate degree plus heavy experience in hydraulic design and circuitry qualifies for the opportunity with this outstanding company. Call, come in, write: Key Executive Employment, 4204 W. Maple Ave., Adrian, MI, 49221, (517) 263-0894. Open Saturday 11 a.m. to 2 p.m. x48

YOUNG —

We list and sell lake, country and town properties. Eugene Young, Real Estate & Builder, 873-3792, 11596 Dexter-Pinckney Rd., Pinckney 48169. x48

AMERICAN LEGION HALL Rental — \$75-\$150. Ph. Lena Behnke, 475-9231, evenings and week-ends. x48

RUMMAGE SALE

BOY SCOUT TROOP 425

FAMILY SALE

Saturday, May 12

9 a.m. to 3:30 p.m.

— at —

LONGWORTH PLATING OFFICE

N. Main St., Chelsea

Please bring in saleable items Friday, May 11, 7 to 8:30 p.m. Some consignments will be accepted.

For information or pick-ups phone 475-7418 or 475-7329 evenings. x48

CAR FOR SALE? Apartment for rent? The Chelsea Standard has a sign for most every need. 300 N. Main St., Chelsea. Ph. 475-1371. x48

LIVE BAND MUSIC for weddings, parties, banquets, etc. Ph. 475-1811. x48

HAVERTY'S painting, drywall, and carpet installation. Free estimates. Ph. 475-1116. x39

OUTSIDE MAINTENANCE person, 6 a.m. to 11 a.m. Apply in person. McDonald's, 1535 S. Main Chelsea. x48

FRISINGER

REALTORS

Chelsea 475-8681

935 S. Main St.

CHelsea

FOR SALE — 2 good used power rotary mowers, 3 good used Black & Decker circle saws, 2 electric 1/4 h.p. motors, extension cord, jumper cables, card table and 4 chairs, fluorescent light fixture, milk cans, wrought iron light fixture. 418 Wellington St. off Wilkinson. Phone 475-1744. x48

Garage Sale at 118 Wilkinson St., Friday and Saturday, May 11-12, 9 a.m. to 5 p.m. x48

FOUR PIECES French Provincial furniture: 2 dressers, mirror, bookcase. Ph. 475-8892. x48

LITTLE WACK EXCAVATING

Basements — Drainfields

Bulldozing — Digging

Snow Removal — Tree Removal

LICENSED AND INSURED

Paul Wackenhut

Ph. 428-8025

HYDRAULIC ENGINEER — \$20-\$23,000, fee paid. Person with an associate degree plus heavy experience in hydraulic design and circuitry qualifies for the opportunity with this outstanding company. Call, come in, write: Key Executive Employment, 4204 W. Maple Ave., Adrian, MI, 49221, (517) 263-0894. Open Saturday 11 a.m. to 2 p.m. x48

YOUNG —

We list and sell lake, country and town properties. Eugene Young, Real Estate & Builder, 873-3792, 11596 Dexter-Pinckney Rd., Pinckney 48169. x48

AMERICAN LEGION HALL Rental — \$75-\$150. Ph. Lena Behnke, 475-9231, evenings and week-ends. x48

RUMMAGE SALE

BOY SCOUT TROOP 425

FAMILY SALE

Saturday, May 12

9 a.m. to 3:30 p.m.

— at —

LONGWORTH PLATING OFFICE

N. Main St., Chelsea

Please bring in saleable items Friday, May 11, 7 to 8:30 p.m. Some consignments will be accepted.

For information or pick-ups phone 475-7418 or 475-7329 evenings. x48

CAR FOR SALE? Apartment for rent? The Chelsea Standard has a sign for most every need. 300 N. Main St., Chelsea. Ph. 475-1371. x48

LIVE BAND MUSIC for weddings, parties, banquets, etc. Ph. 475-1811. x48

HAVERTY'S painting, drywall, and carpet installation. Free estimates. Ph. 475-1116. x39

OUTSIDE MAINTENANCE person, 6 a.m. to 11 a.m. Apply in person. McDonald's, 1535 S. Main Chelsea. x48

FRISINGER

REALTORS

Chelsea 475-8681

935 S. Main St.

CHelsea

FOR SALE — 2 good used power rotary mowers, 3 good used Black & Decker circle saws, 2 electric 1/4 h.p. motors, extension cord, jumper cables, card table and 4 chairs, fluorescent light fixture, milk cans, wrought iron light fixture. 418 Wellington St. off Wilkinson. Phone 475-1744. x48

Garage Sale at 118 Wilkinson St., Friday and Saturday, May 11-12, 9 a.m. to 5 p.m. x48

FOUR PIECES French Provincial furniture: 2 dressers, mirror, bookcase. Ph. 475-8892. x48

LITTLE WACK EXCAVATING

Basements — Drainfields

Bulldozing — Digging

Snow Removal — Tree Removal

LICENSED AND INSURED

Paul Wackenhut

Ph. 428-8025

HYDRAULIC ENGINEER — \$20-\$23,000, fee paid. Person with an associate degree plus heavy experience in hydraulic design and circuitry qualifies for the opportunity with this outstanding company. Call, come in, write: Key Executive Employment, 4204 W. Maple Ave., Adrian, MI, 49221, (517) 263-0894. Open Saturday 11 a.m. to 2 p.m. x48

LITTLE WANT ADS! BIG PLUSES FOR BIG RESULTS!

JUST PHONE
475-1371

WANT ADS

FOR SALE—'75 Pontiac Astre, AM-FM stereo, \$1,500. Ph. 475-1149 between 8 and 5:30. x49-3
FOR SALE—'75 Malibu Classic, \$2,500. Ph. 475-1149 between 8-5. x49-3

Special Sale of NEW '78 AUTOMOBILES

Save Hundreds
of Dollars!

These must be sold
by May 30

CORDOBA, 400, auto., p.s., p.b., air, T-bar roof, red. Stock No. 1883.

'78 CHRYSLER Town & Country wagon, 360, auto., p.s., p.b., air, sable tan. Stock No. 1884.

'78 ARROW GT coupe, 2000 cc., 5-speed, tan. Stock No. 1908.

Demos

'79 ST. REGIS 4-dr., 360, air, stereo, cruise, tilt. SAVE

'79 MAGNUM XE, 318, air, stereo, cruise. SAVE

'79 CORDOBA, 318, air, stereo, tilt.

'79 LE BARON Medallion 4-dr., 318, auto., p.s., p.b., air, stereo, cruise. SAVE

Factory Officials Cars

'78 VOLARE Premier, coupe, 225, auto., p.s., p.b., air, stereo, 14,664 miles. \$4795

'78 DODGE Royal Sportsman Maxiwagon, 360, auto., p.s., p.b., air, stereo, rear heater, 10,445 miles. \$8595

'78 OMNI, 4-speed, p.s., air, AM-FM. \$4995

Village Motor Sales, Inc.

CHRYSLER - DODGE
PLYMOUTH - DODGE TRUCKS

Phone 475-8661

1185 Manchester Rd., Chelsea

Hours: 8 a.m. to 5:30 p.m.
Tues. thru Fri. Until 8 Monday
Saturday 9 to 12

LEGION SPRING DANCE — May 19th, Cavanaugh Lake. 48

TIERED OF LOOKING? We can help. Red Giant has a large selection of houses, apartments, studios, all sizes, areas and prices. Call and see if they have what you're looking for. Free evaluation by phone. Small fee if they help you. Open 9 a.m. to 9 p.m. Call Red Giant, 662-6923. 46tf

BOOKKEEPER

Newly created position available for a full-charge bookkeeper at Unicolor in Dexter. Call Mrs. Little at 426-4646 for an appointment. Equal opportunity employer. x49

TWO FAMILY GARAGE SALE — Trash, treasures and other trinkets. May 11-12, 9:30 a.m. to 5 p.m. 633 S. Main, Chelsea. x48

CASH FOR LAND CONTRACTS & REAL ESTATE LOANS

Any type property anywhere in Michigan 24 Hours Call free 1 800 292 1550. First National Accept Co

WANT ADS

FOR SALE — Lake-front cottage, 9,611 Lakeview Dr., Half Moon Lake, off Hankerd Rd., Pinckney. Will be shown Friday through Sunday. Ph. 1-271-5323, Mon.-Fri. x48-2

Complete Body Repair Service

Bumping — Painting
Windshield and Side Glass
Replacement

Open Monday Until 8

CONTACT DON KNOLL
FOR FREE ESTIMATE

Village Motor Sales, Inc.

CHRYSLER — DODGE
PLYMOUTH — DODGE TRUCKS

Phone 475-8661

1185 Manchester Rd., Chelsea

Hours: 8 a.m. to 5:30 p.m.
Tues. thru Fri. Until 8 Monday
9 a.m. to 12 noon Saturday

FOR SALE — 1975 Dodge club cab pick-up, 4-wheel drive, p.s., p.b., automatic, air cond., 30" cap. 27,000 miles. Ph. 475-7106. x48

Chelsea Plumbing & Heating

QUALITY WORKMANSHIP

REASONABLE RATES

Specializing in

—New Construction

—Remodeling

—Hydronic Heat

GAIL SHEARS
Licensed Journeyman

GARLAND DE YOE
Licensed Master

Ph. 475-1037

Free Training Electronic Technician

Paid electronic technician training is available for eligible Washtenaw County residents. Excellent career potential. Receive allowance during training. Job placement assistance provided at end of training.

To apply you must:

—Be a resident of Washtenaw county living outside the city of Ann Arbor.

—Be unemployed the last 15 consecutive weeks at time of application.

—Meet Federal income guidelines.

Apply between
8:30 a.m. to 5 p.m. daily at:

Washtenaw County
Comprehensive
Employment Office

212 S. Fourth Ave.
Ann Arbor, MI
49104

Equal Opportunity Employer x49

WANT ADS

PROFESSIONAL FEMALE seeks same to share spacious Chelsea apt. Call week-days after 7 p.m. Ph. 475-9436. 47tf

Chelsea Heating Co.

SHEET METAL
HEATING

AIR CONDITIONING
WATER HEATERS
REPLACEMENT

Serving Chelsea

Since 1970

Ph. 475-2419

NEARLY NEW — 2-year-old brick and cedar ranch in the country. Lovely 2 1/2-acre lot. 3 bedrooms, 2 baths, separate dining room and family room with fireplace. Full basement. 2-car garage. Chelsea schools. \$87,500. Call Jim Sipes at 682-1815. Spear & Associates, 994-0112. x48

TROTTERS LANE — Secluded 10-acre building site. Treed. Perk approved. Dexter schools. \$27,500. Call Tim Harrison at 994-0124. Spear & Associates, 994-4500. x48

Window Screens Repaired

Reasonable rates.

Chelsea Hardware

110 S. Main Ph. 475-1121

FOR RENT — Fair Service Center for meetings, parties, wedding receptions, etc. Weekdays or weekends. Contact John Wehltz, phone 475-1518. x48

Fireplace Builder

Field stone mason, block and brick mason, tuck pointing.

FREE ESTIMATES

Call 475-8025 after 3 p.m.

Patrick Grammatico

FOR SALE — 1975 F-100, new tires, new tune-up, good body. \$2,100. Call 428-8320. After 6 p.m., 428-7085. x48

Complete Body Shop Service

FREE ESTIMATES
Contact Ralph Machesky

Faist - Sprague
Buick - Olds, Inc.

475-8664

ROOMS by day, week or month. Excellent for the single man or retiree. Sylvan Hotel, Chelsea. Ph. 475-2911. x48

BODY SHOP

COMPLETE FULL TIME
Estimates Available

PALMER FORD

22 S. Main 475-1301

MACHINING SUPERVISOR — \$17,500, fee paid. Supervisor with machining skills in mills, drills, boring and grinding required by this progressive company. Call, come in, write: Key Executive Employment, 4204 W. Maple Ave., Adrian, MI 49221. (517) 263-0894. Open Saturday 11 a.m. to 2 p.m. 48

FOR SALE — 1971 Ford Galaxie. Still dependable. Call 475-8407 after 6 p.m. 48tf

Floor Covering Is Our Business

TILE — SOLARIAN — HARDWOOD
CARPET — INSTALLATION —
REPAIRS

FREE ESTIMATES — 475-8621

Merkel Home Furnishings

47tf

WANT ADS

BETTER CORN hybrid comes through research. No one does more corn research than Pioneer. For the best corn hybrids available see or call Keith Bradbury, 475-8316. x38tf

Permanent, Part-time Housekeeper for Merkel Home Furnishings

We need a mature person who enjoys keeping beautiful things beautiful, to vacuum, dust, polish, and clean. The hours are flexible to suit your schedule and ours. Phone Bob Merkel at 475-8621 for an appointment. 48

WANTED — Farm help, for the summer. Must be 16 yrs. or older. Ph. 475-7788 evenings. x48

FOR SALE — '75 Travco motor home, 22 ft., sleeps 6, 27,000 miles. Excellent condition. Ph. 475-2648. x48

Used Trucks

'78 DODGE D-150 Utlite pick-up, 318, 4 speed overdrive, Adventure pkg., p.s., p.b., stereo, low mileage. \$4495

'78 JEEP CJ-7, 6-cyl., 3-speed, p.s., 12R15 tires. \$4495

'72 DODGE D-200, 318, 4-speed, good rubber. \$795

Quality Used Cars

'78 HORIZON 4-dr., auto., AM radio, radial tires, low mileage. 4 to choose from. \$4695

'77 CHRYSLER New Yorker Brougham, 4-dr., V-8, auto., p.s., p.b., power windows, power locks, stereo, 8-track, Michelin tires. \$4995

'77 ASPEN coupe, 6, auto., p.s., p.b., air, low mileage. \$3495

'76 CHARGER Daytona 2-dr., 360, auto., p.s., p.b., windows, locks, seat, stereo, 8-track, cruise, air. \$2995

'75 DODGE B-200 Sportsman, 109" wheelbase, 318, auto., p.s., p.b., windows, locks, stereo, 8-track, cruise, air. \$1995

'74 TORONADO air cond., 3.0 FM, power seat and locks \$1395

'74 OLDS Custom Cruiser wagon, V-8, auto., p.s., p.b., air \$1495

'74 PONTIAC Ventura 2-dr., V-8, auto., p.s., p.b., AM-FM. \$1695

'73 CADILLAC Coupe de Ville, full power, stereo, air. \$1795

Village Motor Sales, Inc.

CHRYSLER - DODGE
PLYMOUTH - DODGE TRUCKS

Phone 475-8661

1185 Manchester Rd., Chelsea

Hours: 8 a.m. to 5:30 p.m.
Tues. thru Fri. Until 8 Monday
Saturday 9 to 12

LARGE GARAGE SALE — 6 families, May 11-12, 9 a.m.-7 1184 Pierce Rd., just off Cavanaugh Lake Rd. 48

Free Training Welding and Semi-Skilled Industrial Work

Paid training and use of welding and other industrial equipment.

Receive allowance during training. Excellent career potential with job placement assistance provided at end of program.

To apply you must:

—Be a resident of Washtenaw county living outside the city of Ann Arbor.

—Be unemployed the last 15 consecutive weeks at time of application.

—Meet Federal income guidelines.

Apply between
8:30 a.m. to 5 p.m. daily at:

Washtenaw County
Comprehensive
Employment Office

212 S. Fourth Ave.
Ann Arbor, MI
49104

Equal Opportunity Employer x49

WANT ADS

FOR SALE—Mobile home, 10'x60' Marlette on a private, Pleasant Lake lot, 3 bedrooms, some furniture. \$9,000. Call 878-5951. x48-2

WANTED TO RENT — 3 or 4 bedroom house, Chelsea School District, by July 1. Ph. 685-3228. -48

MOVING SALE

319 Garfield St., Chelsea
MAY 12th, 9 a.m. to 4 p.m.

Aluminum storms and screens and door. 2-pc. dinette set, green velvet sofa, G.E. washer and dryer, baby stroller, jump seat, walker, and many, many other excellent items. 48

PLANNING A WEDDING? Graduation? Let us handle your liquor and beverage needs. Dexter Party Store, Ph. 426-3828. x43tf

WEDDING STATIONERY — Prospective brides are invited to see our complete line of invitations and wedding accessories. The Chelsea Standard, 300 N. Main. Ph. 475-1371. 8tf

LOST — Black, female dog, Lab-Airedale, black collar, whiskers and scar on chest. (Sam). Lost near North Lake. Ph. 475-9664. Reward. x39tf

SUNSET BUILDING COMPANY

Specializing in
ADDITIONS/REMODELING
REPLACEMENT DOORS
AND WINDOWS

WOOD OR CONCRETE
PATIOS AND PORCHES
REPAIR WORK

No Job Too Small

Give US A Call.

475-2822

FOR SALE — 2 gas garage heaters, excellent condition. 60,000 and 40,000 BTU. Ph. 475-9101 days, 475-2934 evs. x48

DIEMAKERS

For manufacturing environment. Competitive wages, career growth, and full fringe package. Reply by resume to May & Scofield, Inc., C/O Personnel Office, 27 S. Dearborn, Howell, Mich. 48843. x49

COLDSPOT CHEST FREEZER — 15 cu. ft. \$130. 23 Chestnut Dr., Lanewood, Chelsea. x48

FREE GERMAN SHEPHERD — Puppy to good home with children and room to run. Purebred and intelligent. Ph. 475-7630. x48

Notice to Corn Growers and Hay Producers

FUNK'S G &
JACQUES SEED
CORN

ON HAND

All Varieties and
Maturity Dates

CHEM-STOR III

Acid Preservatives
For Hay and Grain

APPLICATORS

MOISTURE TESTERS

HAROLD TRINKLE
& SONS

475-8992

MICHIGAN CERTIFIED soy beans, \$9.75 per bushel. Michigan certified mariners' seed oats treated with Vitavax, \$3.25 per bushel. Brablec Farms, Britton 49224. Ph. (517) 451-4010 or (517) 423-5663. Prices subject to change without notice. x37tf

CARPET CLEANING — 12 cents a square foot. Free estimates. 12 years experience. Ph. 475-9379. x19tf

FOR SALE — 300-acre dairy farm, complete with cattle and machinery. Nearly all financed on land contract. B o b Wideman, Broker, Box 33, Gladwin, Mich. 48624. x49-2

C. E. HOLMBERG REAL ESTATE

MOBILE HOMES and LAND
ACREAGES and COMMERCIAL PROPERTY

1230 M-36 - Pinckney, Mich. 48169

PHONE 878-3970

WANT ADS

GARDEN TILLING — With our Troy-Bilt rototiller. Medium and small gardens. Ph. 475-9225. -50

SEE TOM DAULT

at
Rampy Chevrolet

for your best deal
in new or used
cars and trucks.

Ph. 663-3321 or
475-2830

RHUBARB FOR SALE — Ph. 475-9886. x48

ENGINEER with manufacturing experience who is accustomed to handling a variety of assignments in work standards processing, cost estimating, product and tool design. Complete benefit package and compensation to right person. Reply by resume to Box MA-2, The Chelsea Standard. x48tf

RON MONTANGE CONSTRUCTION (RJM, INC.)

—Full carpentry services
(rough & finish)

—Additions, remodeling & repairs

—Concrete

—Roofing and Siding

—Cabinets & formica work

—Farm Buildings

—Excavating & trenching

QUALITY WORKMANSHIP

FREE ESTIMATES

Ph. 426-2585

or
475-1080

GARAGE SALE—Furniture, lamps, dishes, camping gear, porta-cub, gas garage heaters, toys, girls bike, etc. 1975 Old US-12 west. Fri. and Sat., 9 to 5. x48

WAITRESS WANTED—Prefer college student. Apply Inverness Inn, 13996 North Territorial. 475-1515. x48

STEP UP TO KOZMA CONSTRUCTION And Step Down In Price

LICENSED
BUILDER
FREE ESTIMATES
COMPLETE
CONSTRUCTION
SERVICES

CALL
LEN KOZMA
475-7452

BIG GARAGE SALE — May 17, 18, 19, 9 a.m. to 6 p.m. Antiques, collectibles, tinware, paperama, books, magazines, jewelry, buttons, kitchenware, glass, china, stamps, prints, maps, lamps, auto paper items, sewing machine, much fixit stuff. 2930 N. Parker Rd. One mile west of Dexter, off Dexter-Chelsea Rd. Second house on left. x48

Knights of Columbus

Manchester, Mich.

Annual Roast Beef Dinner

Knights of Columbus Hall
Next to Manchester P.O.

On Mother's Day May 13

Serving 12 Noon to 3 p.m.
Family Style

Children, \$2 — Adults, \$4.50
Pre-School Free

LARGE YARD SALE—Gas range, space heater, wringer washing machine, scooter, snowmobile suits and much more. Fri. & Sat., 9 a.m. to 5 p.m. 215 Congdon St., Chelsea. x48

WANT ADS

AKC registered Labrador puppies, blacks and yellows. Ph. 475-9917. x48-2

COMPLETE

Legal Notices

MORTGAGE SALE
Default having been made in the terms and conditions of a certain mortgage made by DONALD J. MILLAR and MONIQUE MILLAR, his wife, of Ann Arbor, Michigan, to STANDARD FEDERAL SAVINGS AND LOAN ASSOCIATION, A Federal Association, of Troy, Michigan, Mortgagee, dated the 14th day of March, 1977, and recorded in the office of the Register of Deeds for the County of Washtenaw and State of Michigan, on the 29th day of March, 1977, in Liber 1587 of Washtenaw County Records, Michigan, on which mortgage there is claimed to be due, at the date of this notice, for principal and interest, the sum of Fifty One Thousand Twenty-Nine and 22/100 Dollars (\$51,029.22).

And no suit or proceedings at law or in equity having been instituted to recover the debt secured by said mortgage or any part thereof, Notice is hereby given to the power of sale contained in said mortgage, and pursuant to the statute of the State of Michigan in such case made and provided, notice is hereby given that on Thursday, the 7th day of June, 1979, at 10:00 o'clock a.m., said mortgage will be foreclosed by a sale at public auction, to the highest bidder, at the West entrance to the County Building in the City of Ann Arbor, Washtenaw County, Michigan (that being the building which is the County Courthouse for the County of Washtenaw and State of Michigan, and is located at the intersection of the premises described in said mortgage, or so much thereof as may be necessary to satisfy the debt secured by said mortgage, with the interest thereon at Eight and 1/4 percent per annum, compounded annually, and all legal costs, charges and expenses, including the attorney fees allowed by law, and the date hereof, being the 14th day of June, 1979, at 10:00 o'clock a.m., the sum of Fifty One Thousand Twenty-Nine and 22/100 Dollars (\$51,029.22), including interest at 7% per annum, to-wit:

Lot No. Twenty-Nine (29), HUDSON RIVER ACRES NO. 3, Subdivision of part of the Northeast 1/4 of Section 35, Town 2 South, Range 6 East, City of Ann Arbor, Washtenaw County, Michigan, according to the plat thereof as recorded in Liber 18 of Plats, Pages 23 and 24, Washtenaw County Records, Michigan.

During the six months immediately following the sale, the property may be redeemed.
Dated at Troy, Michigan, March 22, 1979.
STANDARD FEDERAL SAVINGS AND LOAN ASSOCIATION, Mortgagee
By: Kenneth J. Spencer, Attorney for Mortgagee
Dwight A. Gossett, Spencer, Grandson & Son, Attorneys
2401 W. Big Beaver Rd., Troy, Mich. 48064, April 12-19-26-May 3-10-17

MORTGAGE SALE
Default has been made in the conditions of a mortgage made by William F. Bach and Doris Bach, his wife, to Mortgage Associates, Inc., of Milwaukee, Wisconsin, Mortgagee, dated February 2, 1977, and recorded in the office of the Register of Deeds for the County of Washtenaw and State of Michigan, on the 14th day of March, 1977, in Liber 1586, on page 603, Washtenaw County Records, Michigan, and assigned by said Mortgage Associates, Inc. to Federal Savings and Loan Association by an assignment dated March 24, 1977, and recorded on March 30, 1977, in Liber 1586, on page 203, Washtenaw County Records, Michigan, on which mortgage there is claimed to be due at the date hereof, the sum of Twenty Seven Thousand Four Hundred Forty One and 48/100 Dollars (\$27,441.48), including interest at 7% per annum.

Under the power of sale contained in said mortgage and the statute in such case made and provided, notice is hereby given that said mortgage will be foreclosed by a sale of the mortgaged premises, or some part of them, at a public venue, at the West entrance to the County Building in Ann Arbor, Michigan, at 10:00 o'clock a.m., Local Time, on May 17, 1979.

Said premises are situated in Ann Arbor, Washtenaw County, Michigan, and are described as:
Lot 73, except: Beginning at the Southeast corner of Lot 73 of Grand View Subdivision, as shown on the plat thereof, page 31, Washtenaw County Records, Michigan, and running thence South 89 degrees 58' 15" East, 110.0 feet to a point which lies West 89 degrees 58' 15" East, 110.0 feet to the place of beginning, being a part of Lot 73 of said Grand View Subdivision, City of Ann Arbor, Washtenaw County, Michigan.

During the six months immediately following the sale, the property may be redeemed.
Dated: April 19, 1979.
Midwest Federal Savings & Loan Assn., of Milw., Assignee of Mortgage
Hecht & Cheney
Union Bank Plaza
Grand Rapids, Mich. 49503
April 19-26-May 3-10-17

MORTGAGE SALE
Default has been made in the conditions of a mortgage made by WILLIAM W. GRIFFIN and RUBY M. GRIFFIN, his wife, to CORDY MORTGAGE CORPORATION, a Michigan Corporation, Mortgagee, dated October 6, 1971, and recorded on October 14, 1971, in Liber 1374, on page 10, Washtenaw County Records, Michigan, and assigned by said Mortgage Corporation to INVESTORS MORTGAGE SERVICE COMPANY by an assignment dated October 12, 1971, and recorded on October 26, 1971, in Liber 1375, on page 555, Washtenaw County Records, Michigan, on which mortgage there is claimed to be due at the date hereof, the sum of Twenty Thousand Three Hundred and 09/100 Dollars (\$20,009.09), including interest at 7% per annum.

Under the power of sale contained in said mortgage and the statute in such case made and provided, notice is hereby given that said mortgage will be foreclosed by a sale of the mortgaged premises, or some part of them, at a public venue, at the West entrance to the County Building in Ann Arbor, Michigan, at 10:00 o'clock a.m., Local Time, on May 17, 1979.

Said premises are situated in the Township of Ypsilanti, Washtenaw County, Michigan, and are described as:
Lot 368, WESTWILLOW UNIT THREE, a Subdivision of part of the North of Section 14, Town 3 South, Range 7 East, Ypsilanti Township, Washtenaw County, Michigan, according to the plat thereof as recorded in Liber 13 of Plats, Pages 6 and 7, Washtenaw County Records, Michigan.

During the six months immediately following the sale, the property may be redeemed.
Dated: April 12, 1979.
INVESTORS MORTGAGE SERVICE COMPANY, Assignee of Mortgage
George E. Karl, Attorney for Mortgagee
1475 Penobscot Building
Detroit, Michigan 48226
April 12-19-26-May 3-10-17

NOTICE OF SALE OF REAL ESTATE UNDER EXECUTION
Civil Action No. 5581
SHERIFF'S SALE: By virtue of a Writ of Execution, issued out of and under the seal of the Circuit Court for the County of Washtenaw and State of Michigan, to be directed, in favor of Detroit Mortgage & Realty Company against the goods and chattels, lands and tenements of John C. Stoenman, Campius Inc., Inc., jointly and severally, in and to the following described real estate, situated in the County of Washtenaw and State of Michigan, to-wit: All that certain piece and parcel of land situated in the City of Ann Arbor and County of Washtenaw and State of Michigan, known and described as:

1309-1321 South University, Ann Arbor, Michigan
Commencing at a point on the north line of South University Avenue, 87.5 feet east of the corner formed by the intersection of the north line of South University Avenue with the east line of Forest Avenue and at the southwest corner of the homestead (sic) of the late George M. Bullis, running thence east on the north line of South University Avenue 87.5 feet; thence north 89 degrees 58' 15" East, 110.0 feet to a point which lies West 89 degrees 58' 15" East, 110.0 feet to the place of beginning, being a part of Lot 73 of said Grand View Subdivision, City of Ann Arbor, Washtenaw County, Michigan.

During the six months immediately following the sale, the property may be redeemed.
Dated: April 12, 1979.
INVESTORS MORTGAGE SERVICE COMPANY, Assignee of Mortgage
George E. Karl, Attorney for Mortgagee
1475 Penobscot Building
Detroit, Michigan 48226
April 12-19-26-May 3-10-17

NOTICE OF SALE OF REAL ESTATE UNDER EXECUTION
Civil Action No. 5581
SHERIFF'S SALE: By virtue of a Writ of Execution, issued out of and under the seal of the Circuit Court for the County of Washtenaw and State of Michigan, to be directed, in favor of Detroit Mortgage & Realty Company against the goods and chattels, lands and tenements of John C. Stoenman, Campius Inc., Inc., jointly and severally, in and to the following described real estate, situated in the County of Washtenaw and State of Michigan, to-wit: All that certain piece and parcel of land situated in the City of Ann Arbor and County of Washtenaw and State of Michigan, known and described as:

1309-1321 South University, Ann Arbor, Michigan
Commencing at a point on the north line of South University Avenue, 87.5 feet east of the corner formed by the intersection of the north line of South University Avenue with the east line of Forest Avenue and at the southwest corner of the homestead (sic) of the late George M. Bullis, running thence east on the north line of South University Avenue 87.5 feet; thence north 89 degrees 58' 15" East, 110.0 feet to a point which lies West 89 degrees 58' 15" East, 110.0 feet to the place of beginning, being a part of Lot 73 of said Grand View Subdivision, City of Ann Arbor, Washtenaw County, Michigan.

During the six months immediately following the sale, the property may be redeemed.
Dated: April 12, 1979.
INVESTORS MORTGAGE SERVICE COMPANY, Assignee of Mortgage
George E. Karl, Attorney for Mortgagee
1475 Penobscot Building
Detroit, Michigan 48226
April 12-19-26-May 3-10-17

NOTICE OF SALE OF REAL ESTATE UNDER EXECUTION
Civil Action No. 5581
SHERIFF'S SALE: By virtue of a Writ of Execution, issued out of and under the seal of the Circuit Court for the County of Washtenaw and State of Michigan, to be directed, in favor of Detroit Mortgage & Realty Company against the goods and chattels, lands and tenements of John C. Stoenman, Campius Inc., Inc., jointly and severally, in and to the following described real estate, situated in the County of Washtenaw and State of Michigan, to-wit: All that certain piece and parcel of land situated in the City of Ann Arbor and County of Washtenaw and State of Michigan, known and described as:

1309-1321 South University, Ann Arbor, Michigan
Commencing at a point on the north line of South University Avenue, 87.5 feet east of the corner formed by the intersection of the north line of South University Avenue with the east line of Forest Avenue and at the southwest corner of the homestead (sic) of the late George M. Bullis, running thence east on the north line of South University Avenue 87.5 feet; thence north 89 degrees 58' 15" East, 110.0 feet to a point which lies West 89 degrees 58' 15" East, 110.0 feet to the place of beginning, being a part of Lot 73 of said Grand View Subdivision, City of Ann Arbor, Washtenaw County, Michigan.

thence northwesterly 13.04 feet; thence northerly parallel to Forest Avenue 3.0 feet; thence westerly parallel to South University Avenue 86.0 feet; thence southerly parallel to Forest Avenue 6.0 feet to the place of beginning, subject to the reservation of eight feet of the west side of the land above described and running parallel with the line of said Lot 73, the entire width of said property, being a part of Lot 73 and 59, according to the recorded plat of R. S. Smith's Addition to the City of Ann Arbor, Washtenaw County, Michigan, known as 1309-1321 South University, 214 North Thayer, Ann Arbor, Michigan. The South half of lots number Seven and Eight in Block number Two North of Huron Street, Range eleven East, according to the recorded Plat of the Farm Addition to the Village (now City) of Ann Arbor, Washtenaw County, Michigan.

**Roofing
Vinyl Siding
Blown Insulation
Formica Work
Cabinet Work**
Joe Edwards
426-4057
Licensed Contractor

Have You Been Thinking of Selling?
Then Call Us About Listings at 3 1/2 %
Or Don't Complain About High Real Estate Commissions

**Open, Sunday
12845 Luick Dr.
2-5**

Allen's Plumbing and Heating Repair
Ph. 475-2204

McClellan's Evergreen Nursery
11362 Trist Rd.
Grass Lake
Ph. (517) 522-5177

MACDEE, INC.
CHELSEA
Immediate opening for stockhandler in assembly area of local employer involved in photographic and medical products. If interested, call Virginia Dielle: 475-9165

CHS Varsity Softball Schedule
May 11-South LyonH 4:30 p.m.
May 14-Gabriola RichardA 4:30 p.m.
May 15-MilanA 4:30 p.m.
May 17-PinckneyA 4 p.m.
May 18-DexterH 4:30 p.m.
May 22-SalineA 4 p.m.
May 24-LincolnH 4:30 p.m.

NOTICE OF PUBLIC HEARING
In accordance with Section 5.2.13 of the Zoning Ordinance, the Village of Chelsea Council will hold a hearing on the request to place a banner across Main Street for the Bike-A-Thon. Said hearing will be held Tuesday, May 15, 1979, at 7:30 p.m. in the Council Chambers, 104 East Middle St.

VILLAGE OF CHELSEA
Frederick A. Weber, Deputy Village Clerk

WANT ADS
FOR SALE—2-bottom, 18" 3-point hitch Ford plow, model 101, trip bottoms. \$250. Ph. 475-2921. x48-2
GARDENERS — Organic, composted horse manure, \$15 truck load or smaller quantities proportionately. Ph. 475-2382. 48

WANT ADS
1978 PONTIAC Grand Prix, air, stereo and many more options, \$8,200. Ph. 426-8234. x49-2
TYPIST
Full- or part-time, accurate and efficient. Apply to W. P. Leonard
THE CHELSEA STANDARD
300 N. Main, Chelsea
FOR SALE — Black and white portable TV with stand, \$30. Ph. 475-7630. x48

COUNTRY AUCTION
ANTIQUES — HOUSEHOLD FARM MACHINERY
We will sell the following at public auction at 6145 N. Territorial Rd., Dexter, Michigan. Take US-23 to Territorial Rd. then west 5 miles between Donovan and Mast Rd.
Sunday, May 13
Commencing at 1:00 p.m.

Antique cabinet radio, 6 antique slat back chairs, older buffet, sectional couch, lamps, 2 oak dressers, pine dresser, oak dresser with bevel glass mirror, jugs, open stand, old pictures and frames, stereo, pots, pans, dishes, antique table.
Ash drop-leaf table, sewing rock-er, laundry tub, formica kitchen table and 4 chairs, miscellaneous household and kitchen items, lamp table, double bed and vanity, small desk, Duncan Phyfe drop-leaf table and 6 chairs, 2 end tables, 4 brass floor lamps, round fancy lamp table, 3 oak chairs, ash commode, iron bed, smoking stand, old trunk, green recliner, large plate mirror, mahogany record cabinet.

1972 Pinto hatchback, good tires, automatic transmission, 50,000 miles.
Allis-Chalmers D 17 gas tractor, narrow front, new paint, runs good. M5 Minneapolis-Moline gas tractor with duals, 124 Massey-Ferguson baler, Allis-Chalmers 3-bottom plow, Allis-Chalmers mower, John Deere 2-row corn planter, older ground drive manure spreader, disc, utility trailer, flat rack wagon, oil tanks, air compressor, chains, dinner bell, 2 saddles, work bench, barn jack, ladders, rototiller, electric gas pump, 7" Craftsman table saw, 20 cedar posts, steel scaffolding, platform scales, 3 gal. paint tank, 3 sprayers, pile scrap iron, corn sheller, barrel of oil.

WANT ADS
1978 PONTIAC Grand Prix, air, stereo and many more options, \$8,200. Ph. 426-8234. x49-2
TYPIST
Full- or part-time, accurate and efficient. Apply to W. P. Leonard
THE CHELSEA STANDARD
300 N. Main, Chelsea
FOR SALE — Black and white portable TV with stand, \$30. Ph. 475-7630. x48

COUNTRY AUCTION
ANTIQUES — HOUSEHOLD FARM MACHINERY
We will sell the following at public auction at 6145 N. Territorial Rd., Dexter, Michigan. Take US-23 to Territorial Rd. then west 5 miles between Donovan and Mast Rd.
Sunday, May 13
Commencing at 1:00 p.m.

Antique cabinet radio, 6 antique slat back chairs, older buffet, sectional couch, lamps, 2 oak dressers, pine dresser, oak dresser with bevel glass mirror, jugs, open stand, old pictures and frames, stereo, pots, pans, dishes, antique table.
Ash drop-leaf table, sewing rock-er, laundry tub, formica kitchen table and 4 chairs, miscellaneous household and kitchen items, lamp table, double bed and vanity, small desk, Duncan Phyfe drop-leaf table and 6 chairs, 2 end tables, 4 brass floor lamps, round fancy lamp table, 3 oak chairs, ash commode, iron bed, smoking stand, old trunk, green recliner, large plate mirror, mahogany record cabinet.

1972 Pinto hatchback, good tires, automatic transmission, 50,000 miles.
Allis-Chalmers D 17 gas tractor, narrow front, new paint, runs good. M5 Minneapolis-Moline gas tractor with duals, 124 Massey-Ferguson baler, Allis-Chalmers 3-bottom plow, Allis-Chalmers mower, John Deere 2-row corn planter, older ground drive manure spreader, disc, utility trailer, flat rack wagon, oil tanks, air compressor, chains, dinner bell, 2 saddles, work bench, barn jack, ladders, rototiller, electric gas pump, 7" Craftsman table saw, 20 cedar posts, steel scaffolding, platform scales, 3 gal. paint tank, 3 sprayers, pile scrap iron, corn sheller, barrel of oil.

WANT ADS
1978 PONTIAC Grand Prix, air, stereo and many more options, \$8,200. Ph. 426-8234. x49-2
TYPIST
Full- or part-time, accurate and efficient. Apply to W. P. Leonard
THE CHELSEA STANDARD
300 N. Main, Chelsea
FOR SALE — Black and white portable TV with stand, \$30. Ph. 475-7630. x48

COUNTRY AUCTION
ANTIQUES — HOUSEHOLD FARM MACHINERY
We will sell the following at public auction at 6145 N. Territorial Rd., Dexter, Michigan. Take US-23 to Territorial Rd. then west 5 miles between Donovan and Mast Rd.
Sunday, May 13
Commencing at 1:00 p.m.

Antique cabinet radio, 6 antique slat back chairs, older buffet, sectional couch, lamps, 2 oak dressers, pine dresser, oak dresser with bevel glass mirror, jugs, open stand, old pictures and frames, stereo, pots, pans, dishes, antique table.
Ash drop-leaf table, sewing rock-er, laundry tub, formica kitchen table and 4 chairs, miscellaneous household and kitchen items, lamp table, double bed and vanity, small desk, Duncan Phyfe drop-leaf table and 6 chairs, 2 end tables, 4 brass floor lamps, round fancy lamp table, 3 oak chairs, ash commode, iron bed, smoking stand, old trunk, green recliner, large plate mirror, mahogany record cabinet.

1972 Pinto hatchback, good tires, automatic transmission, 50,000 miles.
Allis-Chalmers D 17 gas tractor, narrow front, new paint, runs good. M5 Minneapolis-Moline gas tractor with duals, 124 Massey-Ferguson baler, Allis-Chalmers 3-bottom plow, Allis-Chalmers mower, John Deere 2-row corn planter, older ground drive manure spreader, disc, utility trailer, flat rack wagon, oil tanks, air compressor, chains, dinner bell, 2 saddles, work bench, barn jack, ladders, rototiller, electric gas pump, 7" Craftsman table saw, 20 cedar posts, steel scaffolding, platform scales, 3 gal. paint tank, 3 sprayers, pile scrap iron, corn sheller, barrel of oil.

WANT ADS
1978 PONTIAC Grand Prix, air, stereo and many more options, \$8,200. Ph. 426-8234. x49-2
TYPIST
Full- or part-time, accurate and efficient. Apply to W. P. Leonard
THE CHELSEA STANDARD
300 N. Main, Chelsea
FOR SALE — Black and white portable TV with stand, \$30. Ph. 475-7630. x48

COUNTRY AUCTION
ANTIQUES — HOUSEHOLD FARM MACHINERY
We will sell the following at public auction at 6145 N. Territorial Rd., Dexter, Michigan. Take US-23 to Territorial Rd. then west 5 miles between Donovan and Mast Rd.
Sunday, May 13
Commencing at 1:00 p.m.

Antique cabinet radio, 6 antique slat back chairs, older buffet, sectional couch, lamps, 2 oak dressers, pine dresser, oak dresser with bevel glass mirror, jugs, open stand, old pictures and frames, stereo, pots, pans, dishes, antique table.
Ash drop-leaf table, sewing rock-er, laundry tub, formica kitchen table and 4 chairs, miscellaneous household and kitchen items, lamp table, double bed and vanity, small desk, Duncan Phyfe drop-leaf table and 6 chairs, 2 end tables, 4 brass floor lamps, round fancy lamp table, 3 oak chairs, ash commode, iron bed, smoking stand, old trunk, green recliner, large plate mirror, mahogany record cabinet.

1972 Pinto hatchback, good tires, automatic transmission, 50,000 miles.
Allis-Chalmers D 17 gas tractor, narrow front, new paint, runs good. M5 Minneapolis-Moline gas tractor with duals, 124 Massey-Ferguson baler, Allis-Chalmers 3-bottom plow, Allis-Chalmers mower, John Deere 2-row corn planter, older ground drive manure spreader, disc, utility trailer, flat rack wagon, oil tanks, air compressor, chains, dinner bell, 2 saddles, work bench, barn jack, ladders, rototiller, electric gas pump, 7" Craftsman table saw, 20 cedar posts, steel scaffolding, platform scales, 3 gal. paint tank, 3 sprayers, pile scrap iron, corn sheller, barrel of oil.

WANT ADS
1978 PONTIAC Grand Prix, air, stereo and many more options, \$8,200. Ph. 426-8234. x49-2
TYPIST
Full- or part-time, accurate and efficient. Apply to W. P. Leonard
THE CHELSEA STANDARD
300 N. Main, Chelsea
FOR SALE — Black and white portable TV with stand, \$30. Ph. 475-7630. x48

COUNTRY AUCTION
ANTIQUES — HOUSEHOLD FARM MACHINERY
We will sell the following at public auction at 6145 N. Territorial Rd., Dexter, Michigan. Take US-23 to Territorial Rd. then west 5 miles between Donovan and Mast Rd.
Sunday, May 13
Commencing at 1:00 p.m.

Antique cabinet radio, 6 antique slat back chairs, older buffet, sectional couch, lamps, 2 oak dressers, pine dresser, oak dresser with bevel glass mirror, jugs, open stand, old pictures and frames, stereo, pots, pans, dishes, antique table.
Ash drop-leaf table, sewing rock-er, laundry tub, formica kitchen table and 4 chairs, miscellaneous household and kitchen items, lamp table, double bed and vanity, small desk, Duncan Phyfe drop-leaf table and 6 chairs, 2 end tables, 4 brass floor lamps, round fancy lamp table, 3 oak chairs, ash commode, iron bed, smoking stand, old trunk, green recliner, large plate mirror, mahogany record cabinet.

1972 Pinto hatchback, good tires, automatic transmission, 50,000 miles.
Allis-Chalmers D 17 gas tractor, narrow front, new paint, runs good. M5 Minneapolis-Moline gas tractor with duals, 124 Massey-Ferguson baler, Allis-Chalmers 3-bottom plow, Allis-Chalmers mower, John Deere 2-row corn planter, older ground drive manure spreader, disc, utility trailer, flat rack wagon, oil tanks, air compressor, chains, dinner bell, 2 saddles, work bench, barn jack, ladders, rototiller, electric gas pump, 7" Craftsman table saw, 20 cedar posts, steel scaffolding, platform scales, 3 gal. paint tank, 3 sprayers, pile scrap iron, corn sheller, barrel of oil.

WANT ADS
1978 PONTIAC Grand Prix, air, stereo and many more options, \$8,200. Ph. 426-8234. x49-2
TYPIST
Full- or part-time, accurate and efficient. Apply to W. P. Leonard
THE CHELSEA STANDARD
300 N. Main, Chelsea
FOR SALE — Black and white portable TV with stand, \$30. Ph. 475-7630. x48

COUNTRY AUCTION
ANTIQUES — HOUSEHOLD FARM MACHINERY
We will sell the following at public auction at 6145 N. Territorial Rd., Dexter, Michigan. Take US-23 to Territorial Rd. then west 5 miles between Donovan and Mast Rd.
Sunday, May 13
Commencing at 1:00 p.m.

Antique cabinet radio, 6 antique slat back chairs, older buffet, sectional couch, lamps, 2 oak dressers, pine dresser, oak dresser with bevel glass mirror, jugs, open stand, old pictures and frames, stereo, pots, pans, dishes, antique table.
Ash drop-leaf table, sewing rock-er, laundry tub, formica kitchen table and 4 chairs, miscellaneous household and kitchen items, lamp table, double bed and vanity, small desk, Duncan Phyfe drop-leaf table and 6 chairs, 2 end tables, 4 brass floor lamps, round fancy lamp table, 3 oak chairs, ash commode, iron bed, smoking stand, old trunk, green recliner, large plate mirror, mahogany record cabinet.

1972 Pinto hatchback, good tires, automatic transmission, 50,000 miles.
Allis-Chalmers D 17 gas tractor, narrow front, new paint, runs good. M5 Minneapolis-Moline gas tractor with duals, 124 Massey-Ferguson baler, Allis-Chalmers 3-bottom plow, Allis-Chalmers mower, John Deere 2-row corn planter, older ground drive manure spreader, disc, utility trailer, flat rack wagon, oil tanks, air compressor, chains, dinner bell, 2 saddles, work bench, barn jack, ladders, rototiller, electric gas pump, 7" Craftsman table saw, 20 cedar posts, steel scaffolding, platform scales, 3 gal. paint tank, 3 sprayers, pile scrap iron, corn sheller, barrel of oil.

WANT ADS
1978 PONTIAC Grand Prix, air, stereo and many more options, \$8,200. Ph. 426-8234. x49-2
TYPIST
Full- or part-time, accurate and efficient. Apply to W. P. Leonard
THE CHELSEA STANDARD
300 N. Main, Chelsea
FOR SALE — Black and white portable TV with stand, \$30. Ph. 475-7630. x48

COUNTRY AUCTION
ANTIQUES — HOUSEHOLD FARM MACHINERY
We will sell the following at public auction at 6145 N. Territorial Rd., Dexter, Michigan. Take US-23 to Territorial Rd. then west 5 miles between Donovan and Mast Rd.
Sunday, May 13
Commencing at 1:00 p.m.

Antique cabinet radio, 6 antique slat back chairs, older buffet, sectional couch, lamps, 2 oak dressers, pine dresser, oak dresser with bevel glass mirror, jugs, open stand, old pictures and frames, stereo, pots, pans, dishes, antique table.
Ash drop-leaf table, sewing rock-er, laundry tub, formica kitchen table and 4 chairs, miscellaneous household and kitchen items, lamp table, double bed and vanity, small desk, Duncan Phyfe drop-leaf table and 6 chairs, 2 end tables, 4 brass floor lamps, round fancy lamp table, 3 oak chairs, ash commode, iron bed, smoking stand, old trunk, green recliner, large plate mirror, mahogany record cabinet.

— OFFICIAL NOTICE —
REGULAR MEETING OF THE DEXTER TOWNSHIP BOARD
will be held
Tuesday, May 15, 1979 - 7:30 p.m.
at the Dexter Township Hall, 6880 Dexter-Pinckney Rd.
WILLIAM EISENPIEER
Dexter Township Clerk

ATTENTION LIMA TOWNSHIP RESIDENTS
OFFICE HOURS of the Lima Township Supervisor
Leila C. Bauer are as follows:
Monday thru Thursday, 6:30 p.m. to 9:30 p.m.
Saturdays 9 a.m. to 12 noon
Office visits By Appointment
PHONE 475-8385

NOTICE POLICE AUCTION
The Chelsea Village Police Department will sell by auction 6 used bicycles in the Municipal Parking Lot north of Park Street, Wednesday, May 16, 1979 at 4:00 p.m.
VILLAGE OF CHELSEA
FREDERICK WEBER, ADMINISTRATOR

NOTICE OF PUBLIC HEARING
The Sylvan Township Zoning Board of Appeals will hold a public hearing at 7:30 p.m. Thursday, May 17, 1979 in the Sylvan Township Hall, to hear the appeal of Robert and Belinda Vetter.
This appeal requests variance from the ordinance side yard requirement in the construction of a storage shed.
SYLVAN TOWNSHIP ZONING BOARD OF APPEALS
Dale L. Messing, Secretary

Advertise Your Auction in The Standard!
LAST DAY OF REGISTRATION OF SCHOOL ELECTION
Notice of Last Day of Registration of the Electors of
Chelsea School District
Washtenaw and Jackson Counties, Michigan
TO THE ELECTORS OF THE SCHOOL DISTRICT:
Please Take Notice that the Annual School Election of the School District will be held on
Monday, June 11, 1979
The last day on which persons may register with the appropriate township clerks, in order to be eligible to vote at the Annual School Election called to be held on Monday, June 11, 1979, is
MONDAY, MAY 14, 1979
Persons registering after 5:00 o'clock p.m., on Monday, May 14, 1979, are NOT ELIGIBLE to vote at the Annual School Election.
Persons planning to register with the respective city or township clerks must ascertain the days and hours on which the clerks' offices are open for registration.
This Notice is given by order of the Board of Education.
ROBERT N. SCHAFER
Secretary, Board of Education

BRING IN ANY AD!
"WE WILL BETTER ANY ADVERTISED PRICE"
HENDERSON FORD
3480 Jackson Rd., Ann Arbor
769-7900
Offer good thru May, 1979

Notice to Residents Village of Chelsea and Townships of Dexter, Lima, Lyndon, and Sylvan
Effective July 1, 1979 the existing sanitary landfill cards will no longer be accepted for admission to the landfill. A new vehicle sticker will be required after July 1, 1979. Village residents can obtain a sticker at the Village Office. Township residents should contact their Township Clerks. Driver's license and vehicle registration required to obtain landfill stickers.

VILLAGE OF CHELSEA
Frederick A. Weber, Deputy Village Clerk

WANT ADS
1978 PONTIAC Grand Prix, air, stereo and many more options, \$8,200. Ph. 426-8234. x49-2
TYPIST
Full- or part-time, accurate and efficient. Apply to W. P. Leonard
THE CHELSEA STANDARD
300 N. Main, Chelsea
FOR SALE — Black and white portable TV with stand, \$30. Ph. 475-7630. x48

COUNTRY AUCTION
ANTIQUES — HOUSEHOLD FARM MACHINERY
We will sell the following at public auction at 6145 N. Territorial Rd., Dexter, Michigan. Take US-23 to Territorial Rd. then west 5 miles between Donovan and Mast Rd.
Sunday, May 13
Commencing at 1:00 p.m.

Antique cabinet radio, 6 antique slat back chairs, older buffet, sectional couch, lamps, 2 oak dressers, pine dresser, oak dresser with bevel glass mirror, jugs, open stand, old pictures and frames, stereo, pots, pans, dishes, antique table.
Ash drop-leaf table, sewing rock-er, laundry tub, formica kitchen table and 4 chairs, miscellaneous household and kitchen items, lamp table, double bed and vanity, small desk, Duncan Phyfe drop-leaf table and 6 chairs, 2 end tables, 4 brass floor lamps, round fancy lamp table, 3 oak chairs, ash commode, iron bed, smoking stand, old trunk, green recliner, large plate mirror, mahogany record cabinet.

1972 Pinto hatchback, good tires, automatic transmission, 50,000 miles.
Allis-Chalmers D 17 gas tractor, narrow front, new paint, runs good. M5 Minneapolis-Moline gas tractor with duals, 124 Massey-Ferguson baler, Allis-Chalmers 3-bottom plow, Allis-Chalmers mower, John Deere 2-row corn planter, older ground drive manure spreader, disc, utility trailer, flat rack wagon, oil tanks, air compressor, chains, dinner bell, 2 saddles, work bench, barn jack, ladders, rototiller, electric gas pump, 7" Craftsman table saw, 20 cedar posts, steel scaffolding, platform scales, 3 gal. paint tank, 3 sprayers, pile scrap iron, corn sheller, barrel of oil.

WANT ADS
1978 PONTIAC Grand Prix, air, stereo and many more options, \$8,200. Ph. 426-8234. x49-2
TYPIST
Full- or part-time, accurate and efficient. Apply to W. P. Leonard
THE CHELSEA STANDARD
300 N. Main, Chelsea
FOR SALE — Black and white portable TV with stand, \$30. Ph. 475-7630. x48

COUNTRY AUCTION
ANTIQUES — HOUSEHOLD FARM MACHINERY
We will sell the following at public auction at 6145 N. Territorial Rd., Dexter, Michigan. Take US-23 to Territorial Rd. then west 5 miles between Donovan and Mast Rd.
Sunday, May 13
Commencing at 1:00 p.m.

Antique cabinet radio, 6 antique slat back chairs, older buffet, sectional couch, lamps, 2 oak dressers, pine dresser, oak dresser with bevel glass mirror, jugs, open stand, old pictures and frames, stereo, pots, pans, dishes, antique table.
Ash drop-leaf table, sewing rock-er, laundry tub, formica kitchen table and 4 chairs, miscellaneous household and kitchen items, lamp table, double bed and vanity, small desk, Duncan Phyfe drop-leaf table and 6 chairs, 2 end tables, 4 brass floor lamps, round fancy lamp table, 3 oak chairs, ash commode, iron bed, smoking stand, old trunk, green recliner, large plate mirror, mahogany record cabinet.

1972 Pinto hatchback, good tires, automatic transmission, 50,000 miles.
Allis-Chalmers D 17 gas tractor, narrow front, new paint, runs good. M5 Minneapolis-Moline gas tractor with duals, 124 Massey-Ferguson baler, Allis-Chalmers 3-bottom plow, Allis-Chalmers mower, John Deere 2-row corn plan



SOPHOMORE TRIO: Hard work and talent marks the three sophomores on the Chelsea High school varsity softball team. The trio, from left to right, Anita Powell, Jennifer Ringe and Molly

Eisele, adds depth to an already gifted Bulldog team. With two more playing years ahead of them, Powell, Ringe and Eisele should make their mark on Chelsea softball.

Sophomores Contribute to Softball Success

This year's Chelsea High school varsity and junior varsity softball teams will be depending on some very fine young softball talent. A lot of this talent may be found in the sophomore class.

Playing on the varsity team this year are three fine sophomore athletes: Jennifer Ringe, Molly Eisele and Anita Powell.

Ringe plays in the outfield and at second base. She is the second leading hitter on this year's Bulldogs so far, batting .364. In addition to softball, Jennifer has played two years of basketball and sings in the Chelsea High school's mixed

ensemble, "The Contemporaries." Molly Eisele is a second sophomore who will be making a contribution to this year's varsity. She plays shortstop and has already won one varsity letter in softball. Molly is also the sophomore class secretary and plays on the varsity basketball team in the fall.

A third sophomore on the varsity team this year is Anita Powell. Anita plays in the outfield and pitches. Her .444 batting average tops the varsity team. Anita also competed this year on the Chelsea girls varsity swim team.

In addition to the three on the varsity team, there are 10 sophomores that make up the junior varsity softball team. These 10 members are Donna Alexander, Beth Bush, Cara Feeney, Paula Haist, Kelly Hense, Angie Inglis, Patti

Schumann, Kristyn Steinhauer, Diane Thompson, and Cathy Wade.

With the graduation of five seniors out of 12 varsity players, these 10 sophomores will be very important to varsity coach Bill Wescott. "If next year's varsity is to be successful, these 10 players will have to make a contribution on the JV level," says Wescott.

"Many of the girls have put in long hours and a lot of hard work. I hope that they will continue to strive for excellence and become varsity players."

CHS Varsity Tennis Schedule

May 10—Gabriel RichardH
May 14—NorthwestA
May 15—BrightonH
May 17—PinckneyA
May 18—Regionals.
All matches start at 4 p.m.

BRING IN ANY AD!

"WE WILL BETTER ANY ADVERTISED PRICE"

HENDERSON FORD
3430 Jackson Rd.,
Ann Arbor
769-7900
Offer good thru May, 1979

SAVE 30% Merkel's Spring Wall-Covering Sale.

Selected Patterns. Sale Ends May 17.

McCalla Feed Service

Phone 475-8153
12875 Old US-12 E. Chelsea

**WAYNE DOG FOOD
WAYNE CAT FOOD
WATER SOFTENER SALT
BIRD FEEDS
SUNFLOWER SEEDS
HORSE FEEDS
RABBIT FEED**

Bird Houses - Dog Houses

Ann Arbor Trust Co. Opening Third Branch

Ann Arbor Trust Co. has received approvals from bank regulators to open its third branch office, at S. State St. and Ellsworth Rd., near Ann Arbor.

George H. Cress, Trust Company president, indicated that remodeling of an existing building on S. State St., just beyond the I-94 overpass, would begin as soon as final plans are prepared and local permits secured. Opening of the branch is scheduled for late this fall.

In his quarterly message to stockholders, Cress reported that Ann Arbor Trust will move into new branch office buildings in Chelsea and Brighton Monday, April 30, and on May 21, respectively. These are the first branch banking offices established since Ann Arbor Trust became a full service commercial bank in August of 1974.

Total assets of the Trust Company at March 31, 1979, were \$75,295,479, compared to \$70,610,749 one year ago. Cress noted, while deposits increased from \$64,939,831 to \$63,364,134 on the same dates. Outstanding loans from March 31, 1978 to March 31, 1979, increased from \$38,774,317 to \$48,660,311, up approximately 25 percent.

Total earnings for the first quarter of 1979 were \$182,842, compared to \$179,844. On a per share basis the first quarter earnings amounted to 89 cents compared to 88 cents for the same period in 1978, after giving effect for 2-for-1 stock split payable April 12, 1979. "We are experiencing increased costs of funds and increased expenses due to the start-up of two new branches," Cress noted. "We are confident these locations and the new branch office on S. State St. will be positive contributors to future earnings," he added.

Good Things Growing In Michigan

After the long winter, you may wish to try a Michigan wine and cheese tasting party to welcome spring. Our state's 14 wineries produce every type of wine, including appetizer, dinner, sparkling and cooking wines, to rank Michigan sixth among wine producing states, according to the Michigan Department of Agriculture.

Michigan's 15 cheese factories produce about 33 million pounds of natural cheeses annually, with each variety distinctive in flavor, body and texture.

There are no firm or definite rules in matching cheeses and wines. Try mixing and matching to discover new combinations! For a perfect blend between cheese and wine, be sure neither flavor dominates. Light, dry white wines should be served with light cheeses that are delicate in flavor. Heavy, full-bodied wines should be served with cheeses with pronounced flavor.

When preparing a tasting party, allow four to six ounces of cheese and a half bottle of wine for each guest. Open red wines an hour before serving to allow them time to "breathe" and develop a full bouquet.

Cheese, with bread and crackers, helps to neutralize the palate between wines. Offering cheese in large portions permits guests to savor the amount they wish. Be sure to provide plenty of knives to avoid mixing various cheese flavors.

When serving wines, have guests sample dry wines first, white and red, then sweet wines, again offering white before red. Tasting a glass of sweet wine first spoils the tastebuds for drier wines. To keep from combining wine flavors and aromas, you will need to rinse out each glass after each wine.

For anticipated wine tastings, building a "library of bottles," a small wine cellar, is not a difficult task. A clean, dry, well-ventilated dark corner away from hot water pipes will do. Corking allows wine to continue maturing in the bottle. Store bottles horizontally so wine is in constant contact with the cork. This prevents the cork from becoming too dry and shrinking, which would let air seep into the bottle. If air should reach the wine, it begins to oxidize, losing its color, bouquet and aroma.

Let our advertisers know you read their ad in The Standard.

Swine Club Weigh-in Time Is Corrected

The newly-formed Swine Club, sponsored by the Chelsea FFA, has announced that the time for the May 19 weigh-in will be from 9 a.m. to 11 a.m., and not 11 a.m. to 1 p.m. as previously given.

Purpose of the club is to reward exhibitors who have the best records and who have the largest increase in weight of their animal or animals.

Further information may be obtained from Cindy Welshans, 475-7432, or Keith Gafner, 475-7553.

Subscribe today to The Standard!

SCHOOL LUNCH MENU

Week of May 14-18
Monday—Pizza, buttered corn, peanut butter sandwich, glass juice, Jell-O with fruit, milk.
Tuesday—Hamburgers on buns, french fries, buttered carrots, pineapple cake, milk.
Wednesday—Spaghetti with cheese, tossed salad, french bread and butter, peach slices, milk.
Thursday—Hot dogs on buns, baked beans, potato sticks, apple sauce, peanut butter sandwich, milk.
Friday—Fish burgers on buns, cole slaw, potato chips, strawberries, milk.

Hoffman Tire & Service
7 miles west of Chelsea
13660 E. Michigan
Grass Lake 522-8542

Delta
THE SIGN OF QUALITY TIRES
CERTIFIED IN TUNE UPS & ENGINE REPAIR

Get Out of That Rut . . .
DON'T BE A "STUCK IN THE MUD"

Call **M & M GRAVEL CO.**
Repair Your Old Driveway Or Build A New One!

WE CAN DO THE JOB . . . WE HAVE WHAT IT TAKES!

- ★ ROAD STONE
- ★ BASE STONE
- ★ DRAINFIELD STONE
- ★ WASHED SAND
- ★ PEA STONE
- ★ FILL DIRT

PHONE 475-1941
Or after 4 p.m. (313) 498-2866

Located 4 Miles North of Chelsea
M-52 and ROE ROAD
PIT HOURS: 8 to 5 Mon. thru Fri. 8 to 12 Sat.

YOU HAVEN'T SHOPPED HARD FOR FULL-SIZE LUXURY UNTIL YOU'VE SEEN US.

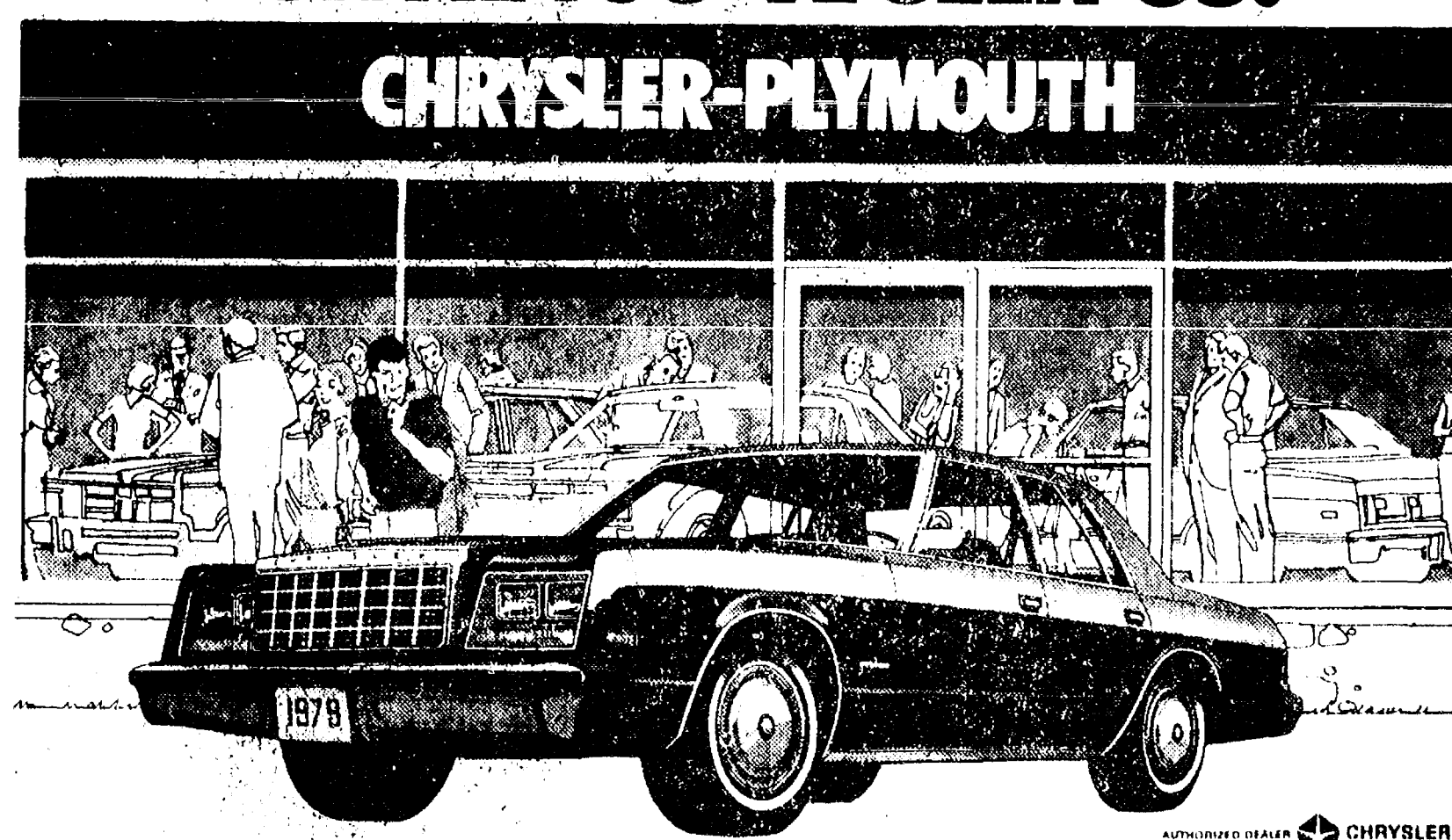

COMPARE FOR YOURSELF.

CHRYSLER NEWPORT IS PRICED ABOUT \$42* LESS THAN CAPRICE CLASSIC

COMPARABLY EQUIPPED

CHRYSLER CORPORATION HAS THE BEST ESTIMATED AVERAGE FUEL MILEAGE OF THE BIG 3! ** SEE YOUR CHRYSLER-PLYMOUTH DEALER FOR DETAILS ON THE NEW 5/50 PROTECTION PLAN!

WE'VE GOT A WHOLE LOT MORE IN STORE FOR YOU.
VILLAGE MOTOR SALES, INC.
1185 MANCHESTER ROAD
CHELSEA, MICHIGAN

SERVING SANDWICHES

from 11:00 a.m. till 2:00 a.m. Mon. thru Sat.
Open Sunday 12:00 Noon Till 11 p.m.

BEER & WINE CARRY-OUT FOOD CARRY-OUT

MARK IV LOUNGE

1180 M-52 Phone 475-1951 Chelsea

SUMMER LEAGUES Now Forming

Monday, Men's League 7 p.m.
Tuesday A.M., Women's League
Wednesday, Women's League ... 7 p.m.
Thursday, Mixed League 7 p.m.
Friday, Youth Pizza League 7 p.m.

Call for League Reservations

CHELSEA LANES, Inc.

1180 M-52 Ph. 475-8141



JV SOFTBALL TEAM: Chelsea High school's junior varsity softball team are off to a fine start this season, with their record standing at 2-0 in the league and 3-1 over-all. Team members are: back row, left to right, Diane Thompson, Laurie Voita, Beth Bush, Ann Eisele, Amy Unterbrink, Joanne Killelea, Shelly Weber; middle row, Krystn Steinhauer, Angie Inglis, Paula Haist, Cathy Wade, Diane Bareis; front row, Laurie Cobb, Cara Feeney, Molly Feeney, Donna Alexander and Kelly Hense. Not pictured is Pattie Schumann.

JV Softball Team Continues Hot Streak

Highlighted by yet another no-hit hurling performance by Amy Unterbrink the Chelsea High school junior varsity softball team took three out of three last week, demolishing Ann Arbor Forsyth, 22-4, on Wednesday, and taking a twin bill from Pinckney, 8-6 and 22-4. The red-hot JVs are now 7-1 on the season.

Wednesday's game was the first for Ann Arbor Forsyth and the all-freshman team played well. But the usual first-game jitters and a strong Chelsea team were just too much, as Chelsea jumped out to a 9-0 score in the first two innings.

Freshman Ann Eisele was given her first start of the season after just two brief relief appearances, and claimed her first win. Ann pitched three strong innings, giving up just one run and one hit, while she walked six, hit one and struck out six.

Shelly Weber replaced Eisele on the mound in the fourth inning in her first pitching assignment of the year. Shelly responded by pitching two good innings, giving up only three runs as Chelsea cleared the bench in the last two innings.

Cara Feeney led the JV hitting attack with three singles, while

Kelly Hense, Paula Haist, and Beth Bush each had two hits. Molly Feeney, Laurie Voita and Ann Eisele all had perfect days at the plate as Molly and Laurie each contributed a single, while Ann helped her own cause by doubling in the second inning to get the only extra base hit of the game.

Friday's doubleheader was cancelled because of poor field conditions, but the field was ready as Pinckney traveled to Chelsea on Saturday for a doubleheader.

The first game of the twin bill turned out to be an unusual one for Chelsea, as the two starting pitchers became locked in a tight pitching battle. Amy Unterbrink started for Chelsea and struck out nine batters in the first three innings on her way to her second consecutive no-hitter. She fanned 17 hitters, walked 10 and hit six batters.

Amy was matched for the first three innings by the Pinckney pitcher as Chelsea went into the bottom of the fourth inning in a scoreless tie with Pinckney. In the fourth the Chelsea JVs put their act together and with five hits, two walks and an error they collected seven runs.

However, the game wasn't over as the Pinckney girls rallied in the top of the fifth and scored three runs on two walks, an error and three passed balls. Again, in the top of the sixth, Pinckney rallied and pulled to within one run without hitting the ball. Unterbrink hit two batters and walked four, facing disaster with the bases loaded and just one out.

Amy settled down and struck out the next two batters to get out of the inning. Chelsea added an insurance run in the bottom of the sixth and Amy put Pinckney away without trouble in the seventh and Chelsea posted an 8-6 win.

Amy Unterbrink pitched her second no-hitter and set a JV pitching record, striking out 17 hitters as Pinckney failed to hit the ball out of the infield. The only balls that were where two groundouts to short and a pop-up to short.

Unterbrink has now posted a 2-0 record and in 14 innings has given up just one hit when pitching in relief against Ann Arbor Huron. She has struck out 30 batters while walking only 24. Coach Waller said that this is an amazing feat for a freshman pitcher who has only been hurling for one year.

In the second game, Ann Eisele started her second game for Chelsea and posted her second win as Chelsea broke Pinckney's back, 22-4. Ann pitched five excellent innings giving up just three hits and walking four, as she struck out seven batters. Ann was in trouble in the fifth inning as she gave up two lead-off singles to batters who scored on an error, but settled down and struck out the side to slam the door in Pinckney's face.

In the second game Chelsea put together a strong hitting attack as Paula Haist, Laurie Cobb, Cathy Wade and Ann Eisele each had two hits. Ann Eisele slugged her first home-run of the season in the fifth inning.

The Chelsea JV softball team has now posted a 7-1 record for the season. Cara Feeney leads the team hitters with a .569 batting average, including 13 hits in 23 official times at bat. Paula Haist is hitting .444 and leading the team with 25 runs batted in. Beth Bush, (.347), Cathy Wade, (.374), and Shelly Weber, (.454) have also provided excellent hitting power for the JV girls.

Hospital Child Care Center Plans Month

Chelsea Community Hospital Child Care Center has a variety of activities in May planned for the children enrolled.

The first week, children will be learning about zoo animals and wild animals. They will be discussing the names of the animals, what they eat and what types of homes they live in. The children will make animal puppets, collages of animal pictures and animal cages for their "zoo." The group will be reading many books on animals, acting out animal movements and sounds and learning whether the body parts of animals are the same as people's. They will also discuss how to treat wild animals.

The following week, the children will learn about the circus. Art activities during the week will include making clown faces, a trapeze from straws and circus puppets. Dramatic play will be emphasized during this week. The children will use the balance beam to be high wire artists and don clown clothes and makeup to become clowns.

Nutrition will be the next unit of study. Children will learn the names of different foods and the four food groups. They will learn the need for food in order to have energy and many other things needed to grow, work and play.

The children will taste and smell different foods. Various activities

will help them learn about food sources and packaging. During this week, the group will walk to Polk's Market to explore varieties of cables and see how they are packaged.

In conjunction with the nutrition unit, the center will have its spring parents' meeting, Tuesday, May 22 at 7:30 p.m. Julie Say, Chelsea Community Hospital Nutritionist, will present information on nutrient requirements for preschoolers, and food acceptance problems and suggestions for handling them.

The center's teachers will also present information on nutrition education activities planned at the center.

The final week in May, the children will study various aspects of farms. They will discuss farm animals and learn new songs about farms. Questions such as "What does a farmer do?" and "What tools do farmers use?" will be answered. A field trip to a local farm is also being planned in order for the children to explore the realities of farm life.

There are still full- or part-time openings for children, ages 2½ through 7 at the center which operates from 6:30 a.m. to 5:30 p.m., Monday through Friday. It is located at St. Paul United Church of Christ, 14600 Old US-12. For further information, contact Corinne Priehs, 475-1920.

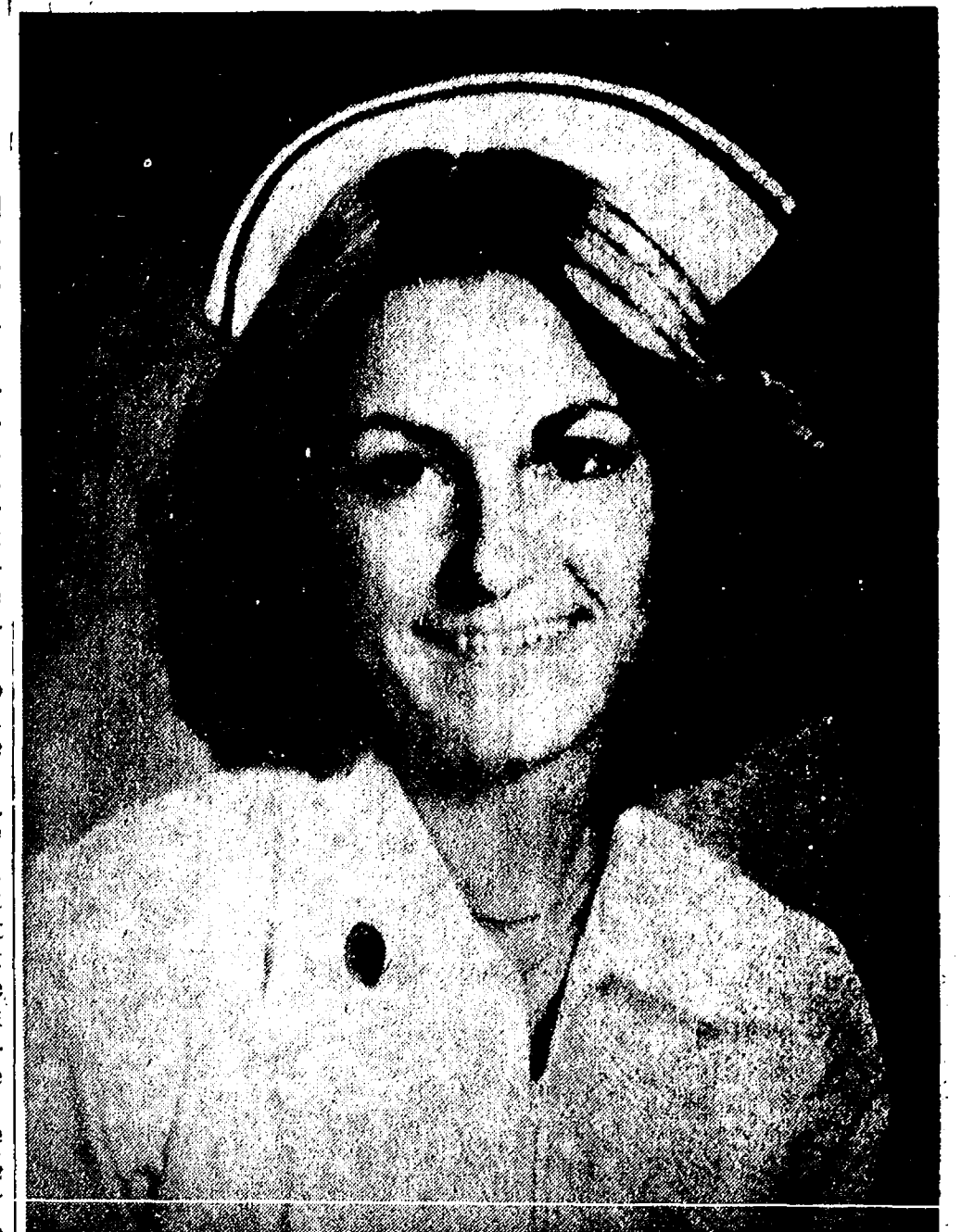

CHRISTINE DUERR, daughter of Mrs. Lina Duerr, 503 S. East St. and the late Adolph Duerr, graduated from Nazareth College with a bachelor of science in nursing degree Saturday, April 28. Duerr, who graduated magna cum laude, was honored by selection to Who's Who Among Students. She will be employed at University Hospital in Ann Arbor in the Holden Perinatal Unit.

CHS Tennis Team Downs Stockbridge, Loses to Novi

The Chelsea High school tennis team saw-sawed to another uneven week, as the netters lost to Novi on Friday, but defeated Stockbridge on Monday afternoon.

Friday's loss to Novi was by a 1-7 score. The only player to bring home a win for Chelsea was Tom Severn, who played three tough sets for the victory. He defeated John DeBrule, 6-4, 4-6, and 6-4.

Jeff Stirling lost his match to Magnus Anderson, 4-6 and 0-6. Scott Prohaska lost to Mike Rice, 0-6, 0-6; and Terry Shonk fell to Rob MacPherson, 0-6, 0-6.

Sarah Haselschwardt and Jeanette Morrison played outstanding

tennis, but were defeated by Paul Henderson and Steve Discher, 3-6 and 3-6. Arnel Minix and David Boyer lost to Dean Marshall and Greg McComas, 3-6 and 1-6. Joanne Westera and Doug Inglis fell to Sheri Alexander and Kent Kratz, 3-6 and 2-6.

Monday's match was brighter, as the Bulldog netters defeated Stockbridge, 4-3, bringing Chelsea's season mark to 3-3.

In singles, Tom Severn romped over his opponent, Dan McKune, 6-1, 6-3. Terry Shonk was defeated by Betty Zick, 6-2, 6-2. Scott Prohaska downed his opponent, 7-5, 6-0.

In doubles play, Morrison and Haselschwardt took a three-setter from Ron Stowe and Don Horst, 2-6, 6-0 and 6-3. Arnel Minix and David Boyer lost to Tom U'Ren and Andy Schneider in a three-setter. Joanne Westera and Todd Koch lost to Rick Soullieres and Julie Boos, 3-6, 1-6.

Dexter Resident Honored

By State Medical Society

Mildred Nicholas, M.D., Dexter, is among 64 physicians who graduated from medical school 50 years ago and were honored by the Michigan State Medical Society (MSMS), Saturday, May 5, at the Kalamazoo Center Inn.

BRING IN ANY AD!
"WE WILL BETTER ANY ADVERTISED PRICE"

HENDERSON FORD

3480 Jackson Rd.,
Ann Arbor
769-7900

Offer good thru May, 1979

HELLER ELECTRIC & SUPPLY

20701 OLD US-12

(In Back of Thompson's Pizza)

SPECIAL SALE

20-CIRCUIT

100-Amp Pushmatic Panel . . . \$50

28-CIRCUIT

150-Amp Pushmatic Panel . . \$105

28-CIRCUIT

200-Amp Pushmatic Panel . . \$115

Ground Fault Interrupters . . . \$30

Soon we'll have all your
ELECTRICAL, PLUMBING & HEATING SUPPLIES

STORE HOURS: Tues., Wed., Fri. & Sat., 8 a.m.-5 p.m. Mon., Thurs., 8 to 12

Sweet as the Thought...
Flowers
FOR MOTHER'S DAY



**CHELSEA
KIWANIS CLUB
FLOWER SALE**

All profits go
for community
service projects.

**FRIDAY and SATURDAY
MAY 11 and 12**

Friday, 8 a.m. to 8 p.m. - Saturday, 8 a.m. to 6 p.m.

- at -

HEYDLAUFF'S STORE, 113 N. Main St.

'Remember Her With Flowers'

Toro Red Tag Sale

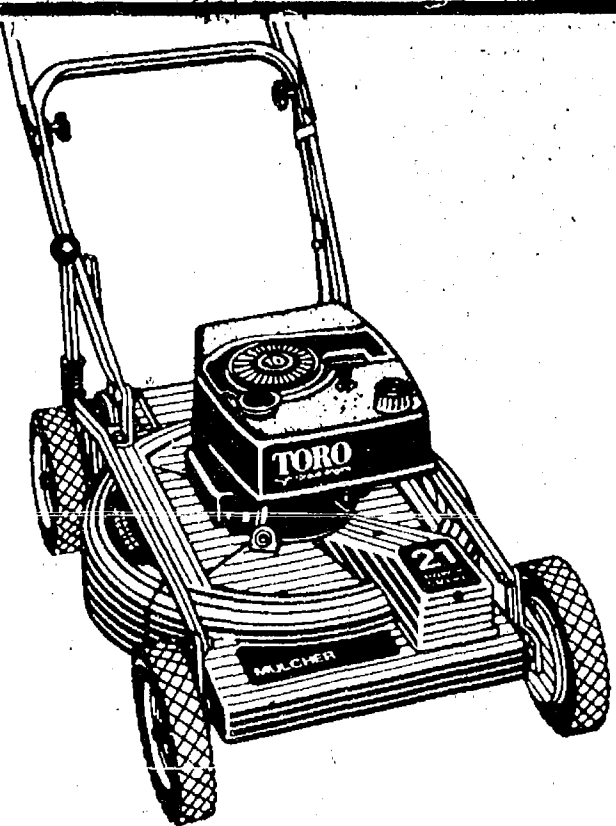

Save \$30* on Toro's NEW 21" self-propelled Deluxe Mulcher. It's a real time-saver. No more raking, bagging or messing with clippings because they're fine-chopped and fed back into the lawn for healthier grass. Front wheel Pow-R-Drive® for easy maneuvering. High Torque™ engine delivers peak cutting power, for better performance. Save \$30 off regular price 'til May 13th.

Haven't you
done without a Toro
long enough?™

TORO

Electric Start Model
Save \$40.00

*Comparing promotional and regular season manufacturer's suggested retail price.

GO

GAMIBLES

110 N. MAIN ST.

475-7472

+ Services in Our Churches +

ST. PAUL LUTHERAN CHURCH
The Rev. R. J. Ratzlaff, Pastor
Thursday, May 10—
9:45-11:00 a.m.—Study group.
Saturday, May 12—
9:00 a.m.—Confirmation class, 8th grade.
Sunday, May 13—
9:00 and 10:30 a.m.—Church school.
10:30 a.m.—Worship.
Tuesday, May 15—
1:00 p.m.—Needle and Thread.
3:30 p.m.—Joyful Noise.
7:30 p.m.—Board of Christian Education.
Wednesday, May 16—
3:30 p.m.—Junior Choir.
8:00 p.m.—Bus leaves for XYZ's trip to Amish Country.
8:00 p.m.—Chancel Choir.

NORTH SHARON BIBLE CHURCH
Sylvan and Washburne Rds.
The Rev. Ronald C. Purkey, Pastor

Every Sunday—
10:00 a.m.—Sunday school. (Nursery available.) Junior church classes.
11:00 a.m.—Worship service.
6:00 p.m.—Senior High Youth meeting, Youth Choir.
7:00 p.m.—Evening worship services. (Nursery available.) All services interpreted for the deaf.
Every Wednesday—
7:00 p.m.—Bible study and prayer meeting. (Nursery available.) Bus transportation available. 428-7222.

CONGREGATIONAL CHURCH
(United Church of Christ)
The Rev. Carl Schwarm, Pastor
Every Sunday—
10:30 a.m.—Worship service and Sunday school. Nursery provided for children, infants through 5 years.

ST. BARNABAS EPISCOPAL CHURCH
The Rev. Fr. Jerome F. Beaumont, B.S.P.

10:00 a.m.—Holy Communion, first, third, and fifth Sundays, and 7:30 p.m. every Wednesday.
10:00 a.m.—Morning prayer, second and fourth Sundays. Church school and nursery every Sunday.
Every Wednesday—
8:15 p.m.—Bible study and discussion groups.
First Wednesday of every month—Bishop's Committee.
Third Thursday of every month—Episcopal church women.

OUR SAVIOR LUTHERAN CHURCH
1515 S. Main, Chelsea
The Rev. Franklin H. Giebel, Pastor
Every Sunday—
9:00 a.m.—Sunday school.
10:30 a.m.—Worship service.

ST. JOHN'S EVANGELICAL AND REFORMED CHURCH
(United Church of Christ)
Francisco

Every Sunday—
9:30 a.m.—Sunday school.
10:30 a.m.—Church services.

FIRST UNITED METHODIST
Parks and Territorial Rds.
The Rev. Larry Nichols and the Rev. David Goldsmith, Pastors

Every Sunday—
9:15 a.m.—Morning worship.
10:00 a.m.—Sunday school.

ST. JOHN'S UNITED CHURCH OF CHRIST
Rogers Corners
Every Sunday—
10:30 a.m.—Worship and Sunday school.

FIRST ASSEMBLY OF GOD
The Rev. Richard Coury, Pastor
Every Sunday—
9:45 a.m.—Sunday school.
11:00 a.m.—Worship service.
6:00 p.m.—Evening worship.
Every Wednesday—
7:00 p.m.—Christ's Ambassadors, Missionettes. Bible meditation and prayer.

BETHEL EVANGELICAL AND REFORMED CHURCH
(United Church of Christ)
Freedom Township
The Rev. Roman A. Reineck, Pastor
Every Sunday—
10:00 a.m.—Worship service.

FAITH EVANGELICAL LUTHERAN CHURCH
3575 North Territorial Rd., Dexter
The Rev. Mark Porinsky, Pastor
Thursday, May 10—
8:00 p.m.—Choir.
Friday, May 11—
6:30 p.m.—Mother - Daughter Banquet.

Sunday, May 13—
9:00 a.m.—Sunday school, adult class.
10:00 a.m.—Worship service with confirmation.
11:00 a.m.—Coffee hour.
Tuesday, May 15—
8:00 p.m.—Beginners confirmation.
7:35 p.m.—Final Inquirers.
Wednesday, May 16—
9:45 a.m.—Bible brunch at Stacey.
8:00 p.m.—Quarterly voters meeting.

ZION LUTHERAN CHURCH
Corner of Fletcher and Waters Rds.
The Rev. John R. Morris, Pastor
Sunday, May 13—
9:00 a.m.—Sunday school.
10:15 a.m.—Worship.
Tuesday, May 15—
4:30 p.m.—Joy Makers.

ST. THOMAS EVANGELICAL LUTHERAN
Ellsworth and Maah Rds.
The Rev. Jerome Dykstra, Pastor
Thursday, May 10—
8:00 p.m.—Choir rehearsal.
Sunday, May 13—
9:30 a.m.—Sunday school and Bible class.
11:00 a.m.—Worship service.
Wednesday, May 16—
10:00 a.m.—Ladies Bible study.
9:30 a.m.—Sunday school.

WATERLOO VILLAGE UNITED METHODIST CHURCH
818 Washington St.
The Rev. Larry Nichols and the Rev. David Goldsmith, Pastors

Every Sunday—
10:00 a.m.—Sunday school.
11:15 a.m.—Worship service.

FIRST CHURCH OF CHRIST SCIENTIST
1883 Washtenaw Ave., Ann Arbor
Every Sunday—
10:30 a.m.—Sunday school, morning service.

CHELSEA FREE METHODIST FELLOWSHIP
Meetings at St. Barnabas Episcopal Church
20500 Old US-12

Every Sunday—
3:45 p.m.—Sunday school for all ages.
5:00 p.m.—Worship service.
Every Thursday—
7:30 p.m.—Adult study, Children's CYC program, and youth meeting.

GREGORY BAPTIST CHURCH
The Rev. David Brinkman, Pastor
Every Sunday—
9:45 a.m.—Sunday school.
11:00 a.m.—Morning worship.
6:00 p.m.—Young people.
7:00 p.m.—Evening worship.

SAVE 30% Merkel's Spring Wall-Covering Sale.
Selected Patterns.
Sale Ends May 17.

The Bible-The Light from Heaven

Instructs about obedience to civil laws. (Romans 13:1-7). In verse 1 we note the duty enjoined. "Let every soul be in subjection to the higher power." In order to urge us on in the performance of this duty, the apostle assigns some reasons. 1. Because of the wrath of God. The disobedient are punished. "They that resist shall receive to themselves damnation." The civil authority is the avenger. "But if thou do that which is evil, be afraid; for he beareth not the sword in vain." 2. Also for conscience sake. They are God's institution and command. "For there is no power but of God; and the powers that be are ordained of God." Because this is true, "he that resisteth the power, withstandeth the ordinance of God." 3. They are a necessity. They were designed to be "not a terror to the good works, but to evil. Those who do good need have no fear; to the contrary they shall have praise from the same." He (it) is a minister of God to thee for good. Because we have the benefit and blessing of civil government, we should preserve and support it. In verse 7 we read: "Render to all their dues, tribute to whom tribute; custom to whom custom; fear to whom fear; honor to whom honor."

CHELSEA CHURCH OF CHRIST
13661 Old US-12 Chelsea, Michigan

ST. MARY CATHOLIC CHURCH
The Rev. Fr. David Philip Dupuis, Mass Schedule:
Every Saturday—
4:00-5:00 p.m.—Confession.
7:00 p.m.—Mass.
Immediately after 7 p.m. Mass, Confession.
Every Sunday—
7:00 a.m., 9:00 a.m., 11:00 a.m.—Mass.

SALEM GROVE UNITED METHODIST CHURCH
3320 Notten Rd.
The Rev. Ferris Woodruff, Pastor
Every Sunday—
9:30 a.m.—Sunday school.
10:30 a.m.—Worship service.

ST. JACOB EVANGELICAL LUTHERAN CHURCH
The Rev. Andrew Bloom, Pastor
12501 Rietmiller Rd., Grass Lake
Every Sunday—
9:00 a.m.—Worship service.
10:15 a.m.—Divine services.

NORTH LAKE UNITED METHODIST CHURCH
The Rev. John Elliott, Pastor

IMMANUEL BIBLE CHURCH
145 E. Summit St.
The Rev. Ron Little, Pastor
Every Sunday—
9:45 a.m.—Sunday school, nursery provided.
11:00 a.m.—Morning worship, nursery provided.
6:00 p.m.—Evening worship.
Every Wednesday—
7:00 p.m.—Family hour, prayer meeting and Bible study.

FIRST UNITED PRESBYTERIAN CHURCH
Unadilla
The Rev. T. H. Liang, Pastor
Every Sunday—
9:45 a.m.—Sunday school.
11:00 a.m.—Worship service.

BAHA'I FIRESIDE
Every Thursday—
8:00 p.m.—At the home of Toby Peterson, 705 S. Main St. Anyone wishing to learn about the Baha'i faith is welcome.

More than 40 out of every 100 adult American males are armed forces veterans.

VOTE for ELIZABETH HOULE Board of Education
Paid for by the Committee To Elect Liz Houle.

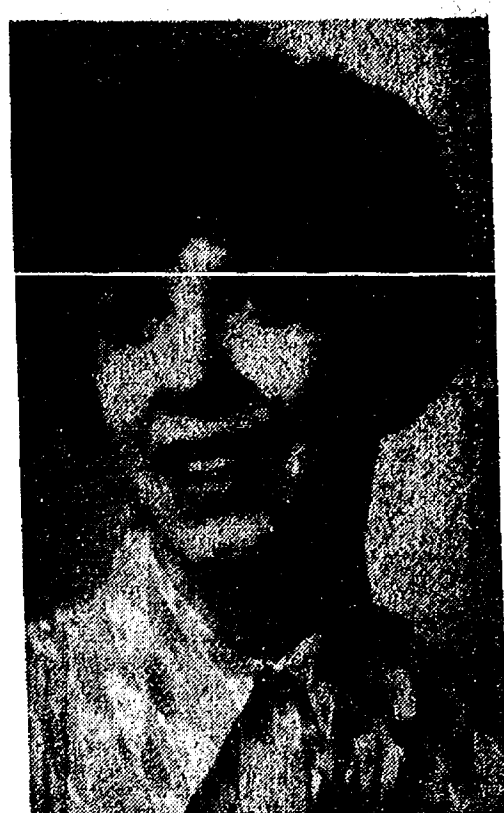

KAISER'S GREENHOUSE
Open 7 days, 8 a.m. to 9 p.m.
12700 Jaycox Road, Stockbridge
★ FLOWERING ANNUALS
★ VEGETABLE PLANTS
Trays or flats
★ HANGING BASKETS
★ MAGRAME HANGERS
★ CERAMIC POTS
★ GERANIUMS
Ph. 517-851-8745

BRING IN ANY AD! "WE WILL BETTER ANY ADVERTISED PRICE" HENDERSON FORD
3480 Jackson Rd., Ann Arbor
769-7900
Offer good thru May, 1979

GARDENING CAN BE FUN!

See Us for A Better Way!

- ★ SAVE UP TO \$400 on a Simplicity or Ariens tractor
- ★ SEE OUR SELECTION of Ariens riding mowers, Lawn Boy, Simplicity, Atlas and Garden Master power mowers.
- ★ SAVE ON TILLERS - Priced from \$149.95 See the Ariens Rocket line of rear tillers.
- ★ WE TRADE tractors and other power equipment.
- ★ SAVE ON ORTHO LAWN FOOD
5,000 sq. ft. size bag **\$4.99** 10,000 sq. ft. size bag **\$9.79**
- ★ ORTHO SPREADERS
ROTARY STYLE **\$29.95** DROP TYPE **\$24.95**
- ★ WE HAVE Peat Moss, Milorganite, Driscanure, Hydrated Lime, Potting Soil.

Buy With Confidence from A Full Service Dealer.

CHELSEA HARDWARE

110 S. Main St., Chelsea Phone 475-1121



UNITED WAY BUDGET STUDY: The budget committee of Chelsea United Way met for two long evenings last week to consider the 1980 fund requests from 13 Chelsea and Washtenaw County social service agencies. Left to right are William J. Voilano, executive director for Child & Family Services of Washtenaw County, Jerry Dresselhouse, budget committee chairman, Jeanette Tobin, Daphne Hodder, Dick Rigg, Bill Spade, Eleanor Hall and Tom Valliencourt.



UNITED WAY FUNDS REQUEST: Kenneth R. Brock, president of the Washtenaw County chapter of the Cystic Fibrosis Foundation, points to a chart as he appeals to the budget committee of Chelsea United Way for continued support in 1980. Seated at the head of the committee table is Chelsea United Way chairman Jerry Dresselhouse.

United Way Budget Committee Hears Agency Funds Requests

How much should Chelsea area families give this fall for the 1980 needs of Chelsea Recreation, Chelsea Home Meals, Chelsea Social Service and 11 other local agencies that serve the poor, the unfortunate and the handicapped?

These were the considerations faced during long evening hours last week by the budget committee of Chelsea United Way, principal fund raisers for social services that depend on Chelsea area citizens and businesses for support.

Jeanette Tobin, Daphne Hodder, Dick Rigg, Bill Spade, Eleanor Hall and Tom Valliencourt, along with committee chairman Jerry Dresselhouse, spent eight hours listening to presentations by agency representatives who came before the panel during two evening sessions in the Union Hall of Local 437 UAW on Main St. One member of the committee, Sandy Ellenwood, was absent because she was out of town.

The United Way committee received information and asked questions about the management of these social service organizations. The members wanted to know how well the money is being spent, how much of Chelsea area gifts actually reach the people for whom the money is intended. The committee also maintained a vigilant concern that other Washtenaw communities were contributing a fair share to the work of county social service agencies.

It was close to midnight of the second evening when the committee finished its review of all the numbers and viewpoints. Their recommendations will be presented to the Chelsea United Way directors in a meeting scheduled for Wednesday, May 9 at 7 p.m. in the council chambers of the Village Hall. The 1980 budget requests are the basis of the Chelsea United Way fund raising campaign which will begin in October. All meetings of Chelsea United Way are open to past, present or future donors to United Way campaigns.

Latter Day Saint Elders Visiting in Area

Elder Garcia and Elder Goodwill, both from Salt Lake City, U., are now residing at 111 1/2 S. Main St., Chelsea and calling on homes in this area to acquaint families with the Church of Jesus Christ of Latter-Day Saints (Mormons) whose national headquarters is in Salt Lake City.

Elder Garcia and Elder Goodwill are at the Rebekah Lodge on M-52 at 5 p.m. each Sunday and at 2141 Brockman Blvd., Ann Arbor, at 9:30 a.m. each Sunday for Sunday school. They may also be reached by telephoning 475-9465.

Please Notify Us In Advance of Any Address Change.

Culligan filtered conditioned SOFT WATER

LIKE HAVING A FAMILY SERVANT!

You'll find that you can clean kitchens and baths in a fraction of the time. Eliminates dulling hard water film... helps keep everything cleaner longer. Saves on soaps and cleaners.

ASK THE MAN WHO CARES! SAY—



2321 JACKSON AVE. ANN ARBOR 662-5665
Evenings and Week-ends call Forrest Bryant, 426-2536

Announcing the acceptance of BURGHARDT-COLE CHELSEA CHAPEL

214 E. Middle Street
into membership in
The International Order of the Golden Rule

This is an important announcement, because membership in the Order is open only to funeral directing firms of high professional standing. It is a distinction shared by carefully selected firms throughout the world.

Membership is granted only after the Order has made direct contact with those who are in the best possible position to know whether a firm is worthy: families served, clergymen, and business and professional people of the community.

The Order confidently recommends this firm to the people of this community and the surrounding area.

the International Order of the Golden Rule
AN INTERNATIONAL ASSOCIATION OF FUNERAL DIRECTORS PROVIDING SERVICES TO THE PUBLIC AND THE PROFESSION SINCE 1928.

NOW OPEN—Ann Arbor Trust's NEW CHELSEA BANKING OFFICE



SAVINGS ACCOUNTS

Both passbook and statement savings accounts earn the same high interest rate — 5%, compounded continuously for an effective annual yield of 5.20%.



DRIVE-UP BANKING

Two automobile lanes provide you with quick, convenient service and no traffic congestion.

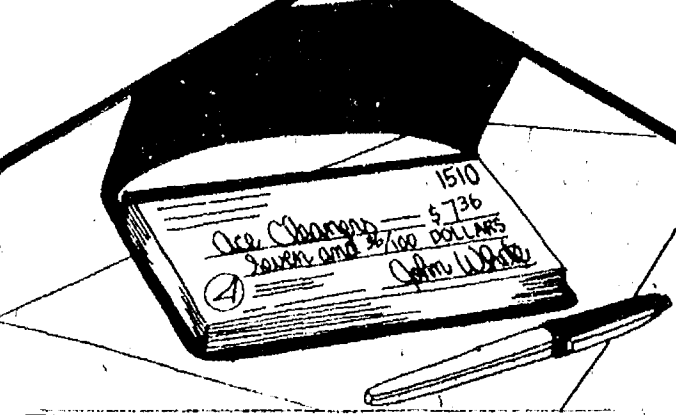

CHECKING ACCOUNTS

No monthly service charge and free checks when you maintain a \$300 average balance, otherwise a flat fee of \$3.00 is charged.



TRUST SERVICES

Our staff of specialists offer complete trust and investment services including estate planning, investment management, employee benefit services, property management and common trust funds.

The BANK That Has It All



SAFE DEPOSIT BOXES

For safekeeping of your valuables, four different sized boxes are available.



COMMERCIAL LOANS

Our commercial lending officers are expert at helping businesses solve their financial problems. We maintain maximum response time of five days.

COMMUNITY ROOM

Completely equipped meeting room available. It can be used for meetings, seminars, workshops, exhibits, film presentations, and conferences.



BILL BOTT

**Assistant Vice President and
Chelsea Banking Office Manager**

Bill is the former Executive Director of the Ann Arbor Chamber of Commerce. He is a current member of the Chelsea Kiwanis and serves on the advisory board of the St. Louis School. See Bill for all of your lending needs.

We are pleased to announce that the new Chelsea Banking Office of Ann Arbor Trust Company at 1478 Chelsea-Manchester Road is now open and ready to satisfy all of your banking needs. Our beautiful new office was designed with your convenience in mind. For example, there are two drive up banking lanes for quick service — you won't have to block the street waiting to be served. We provide generous banking hours — 9 a.m. to 4 p.m. Monday through Thursday, 9 a.m. to 6 p.m. Friday, and 9 a.m. to 12 noon on Saturday. We continuously compound 5% interest on both Passbook and Statement Savings Accounts for an effective annual yield of 5.20% — higher than many other banks. Visit us soon to find out more about our complete banking service. The Chelsea Banking Office of Ann Arbor Trust Company is truly "The Bank That Has It All" — and offers you more!



JO ANNE LYKE

**Assistant Manager and
Head Teller**

Jo Anne brings nine years of professional banking experience with her to the Chelsea Banking Office. She is eager to meet you and assist you with any of our banking services.



INSTALLMENT LOANS

Need a car, boat, farm equipment, or home improvement? We offer a full range of simple interest loans with no prepayment penalties.

TELLERS



NADINE ARTZ LYNN HANNA NADINE KOCH



BUSINESS BANKING

We provide a complete range of commercial services including checking accounts, commercial mortgage loans, and IRA and Keogh accounts.



MORTGAGE LOANS

Construction and long term mortgage loans available with no escrow requirement.



CHELSEA BANKING OFFICE
ANN ARBOR TRUST COMPANY

1478 Chelsea-Manchester Road • Chelsea, Michigan 48118 • Phone 475-9154
MEMBER FDIC

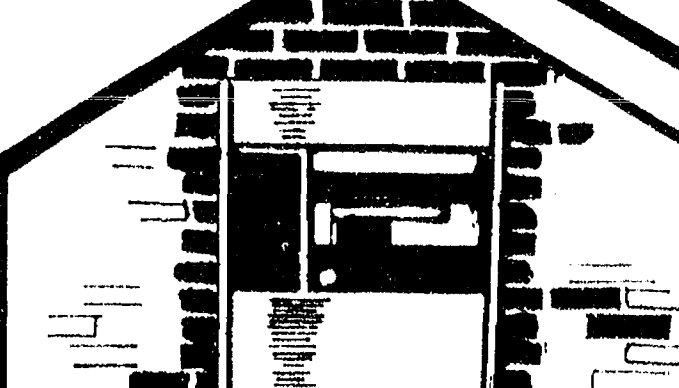

NIGHT DEPOSITORY

A quick, convenient way to make your deposits before or after normal banking hours. No need to leave your car.

We proudly announce
the grand opening of
another conveniently
located Polly's . . .
3152 East Michigan

(Eastgate Shopping Center)

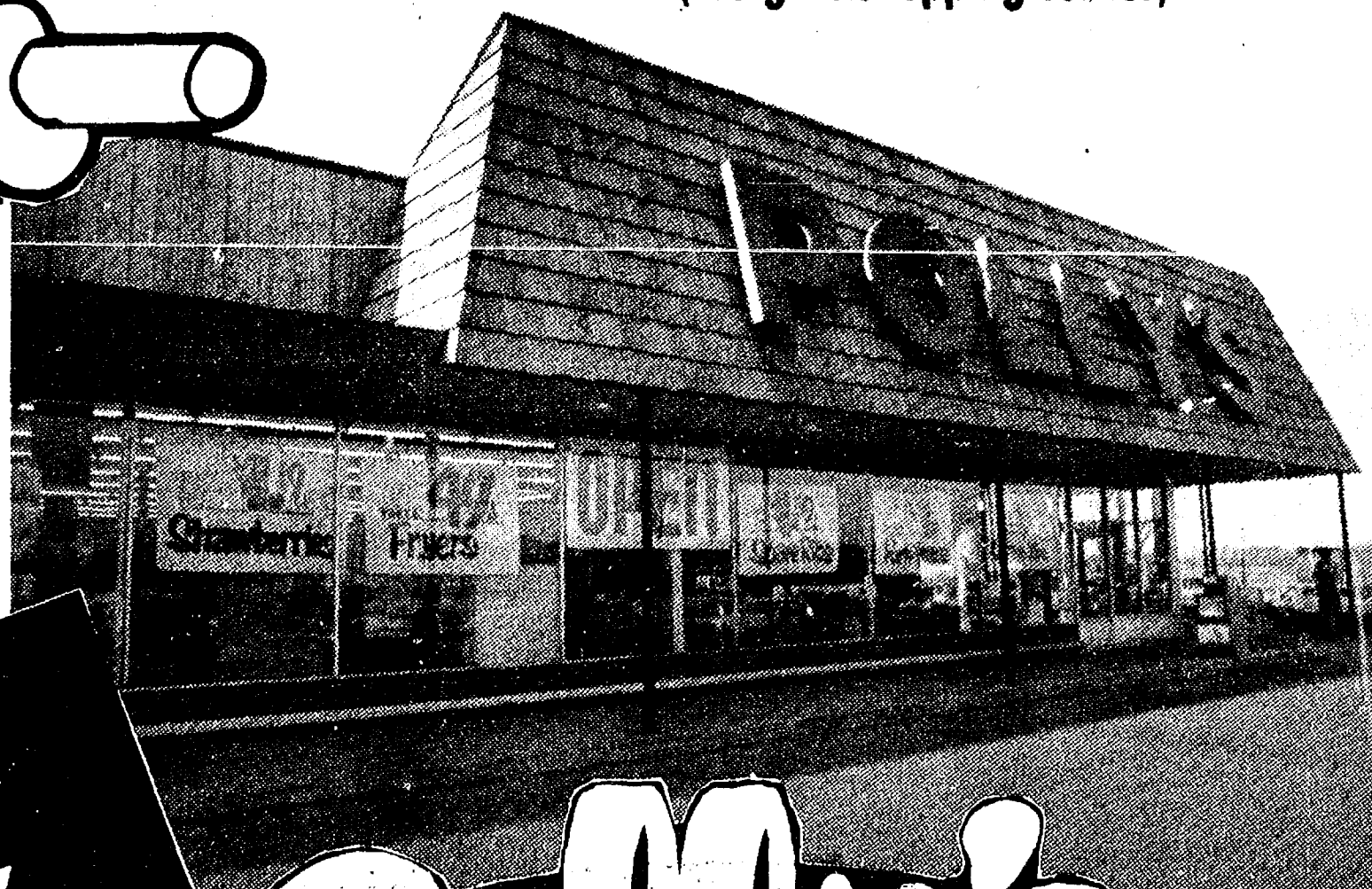

**2ND
BIG WEEK
of SAVINGS**

Polly's
MASTERMARKETS

**The
Great
Grocery
Giveaway!**

**5 - \$100.00 WINNERS
EVERY WEEK FOR
FOUR WEEKS!**

REGISTER
AT ANY 5
POLLY'S
LOCATIONS

Free!

**MICRO
WAVE
OVEN**

DRAWING SATURDAY
MAY 27, 1979

~~~~~  
REGISTER TO WIN AT  
POLLY'S ON 3152 EAST  
MICHIGAN ONLY!





**8 PAK  
HALF LITER  
7-UP**  
REGULAR or SUGAR FREE,  
HIRES or CRUSH  
**99¢**  
PLUS  
DEPOSIT

SAVE 60¢ WITH IN-STORE COUPON  
**HI-C  
DRINK MIX**  
Makes 8 Qts. **99¢**

SAVE 30¢ WITH IN-STORE COUPON

**NABISCO  
RITZ  
CRACKERS**

16 OZ. **79¢**

SAVE 69¢ WITH IN-STORE COUPON

**DURKEE  
BLACK PEPPER**

8 OZ.

**\$1.29**

SAVE 16¢ WITH IN-STORE COUPON  
**CREAMETTES**

**EGG NOODLES**

16 OZ.

**49¢**

SAVE 29¢ WITH IN-STORE COUPON  
**MRS. BUTTERWORTH  
SYRUP**

36 OZ.

**\$1.39**

SAVE 30¢  
**NABISCO**

**CHIPS AHOY**

13-OZ.

**89¢**

**DEL MONTE  
WHOLE KERNEL or  
CREAM STYLE CORN  
and FRENCH GREEN BEANS**

*Mix  
or  
Match!*

**4 / \$1.00**  
16 OZ.  
CANS





SAVE 70¢ WITH IN-STORE COUPON

# KRAFT 2 LB. VELVEETA

PASTEURIZED PROCESS CHEESE SPREAD

**\$1.99**

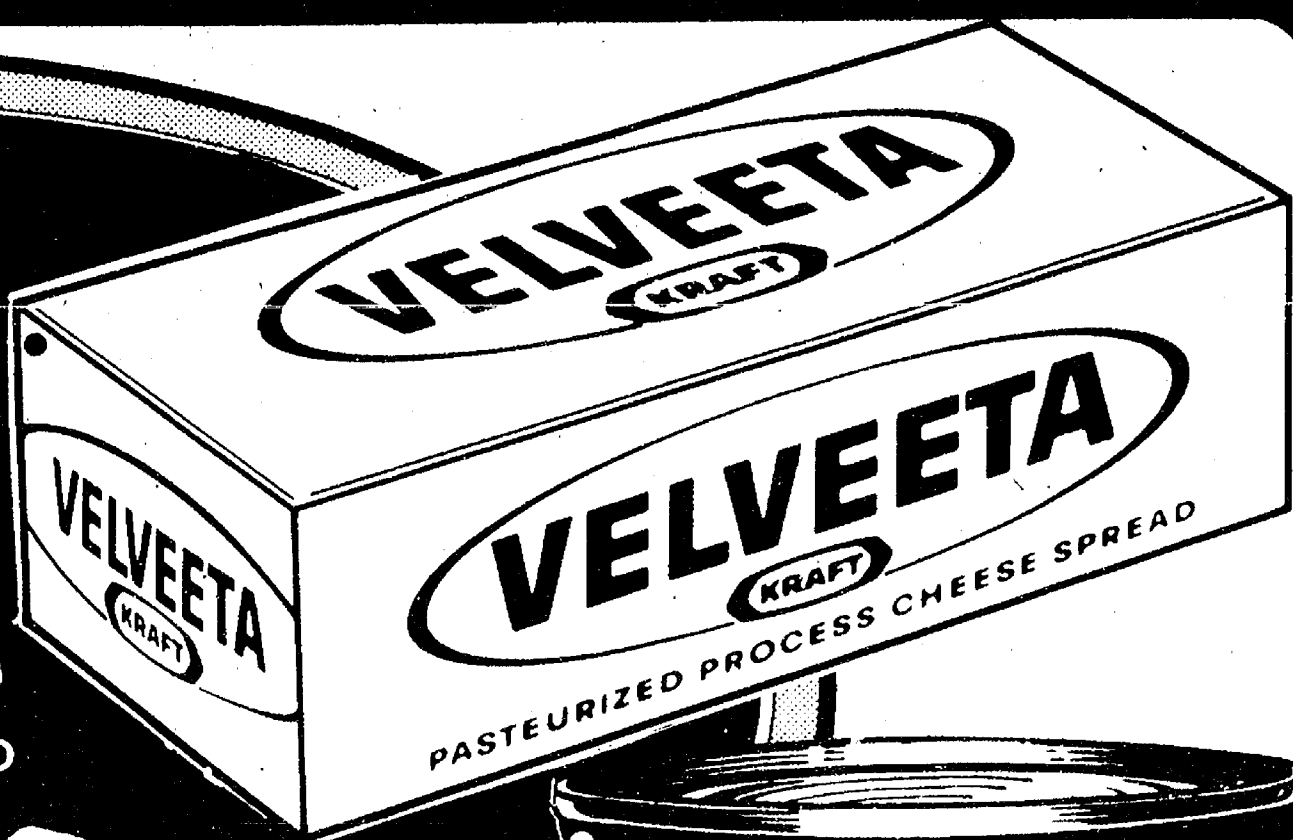

SAVE 32¢ WITH IN-STORE COUPON

## AZTEC CORN TORTILLAS

**4** 10 OZ. PKGS. **\$1.00**

SAVE 35¢ WITH IN-STORE COUPON  
25¢ OFF LABEL

## DOVE LIQUID

SAVE 24¢ WITH IN-STORE COUPON  
HEFTY

## TRASH BAGS

SAVE 14¢ WITH IN-STORE COUPON  
KLEENEX BOUTIQUE

## FACIAL TISSUE

SAVE 40¢ WITH IN-STORE COUPON  
JOHNSON'S

## TODDLER DIAPERS

32 OZ.

**89¢**

10 CT.

**99¢**

125 CT.

**49¢**

12 CT.

**\$1.69**

SAVE 28¢ WITH IN-STORE COUPON

## CHICKEN of the SEA CHUNK LIGHT

# TUNA

6 1/2 OZ.

**49¢**

HEINZ

## KEG-O-KETCHUP

32 OZ.

**89¢**

HEINZ

## SWEET GHERKINS

16 OZ.

**89¢**

HEINZ SLICED

## BREAD n' BUTTER

16 OZ.

**59¢**

HEINZ KOSHER

## BABY DILLS

16 OZ.

**79¢**

HEINZ

## KOSHER DILLS

32 OZ.

**89¢**

HEINZ

## POLISH DILLS

32 OZ.

**89¢**

HEINZ SLICED

## HAMBURG DILLS

32 OZ.

**89¢**

HEINZ

## SWEET RELISH

10 OZ.

**39¢**

# HEINZ

# BONANZA

HEINZ

**57**

SAUCE

10 OZ.

**99¢**

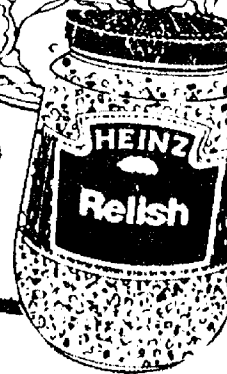



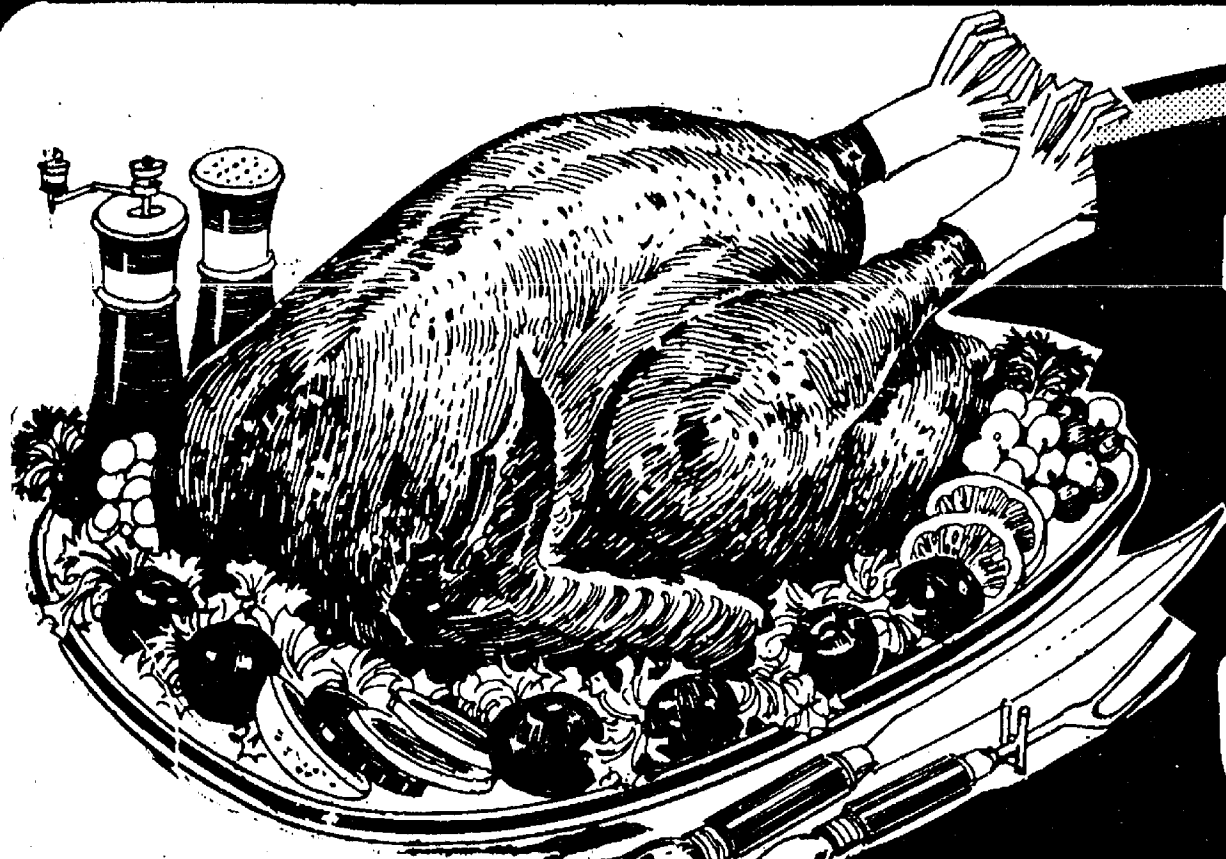

SAVE 30¢ POUND  
**LAND-O-LAKE**  
 10 to 12 POUND AVERAGE

**TURKEY**  
**79¢**  
 LB.

INDIAN MAID  
**TURKEY**  
**BREAST**  
**\$1.39**  
 LB.



SAVE 40¢ POUND  
**WILSON SAVORY**

**BACON**  
**99¢**  
 1 LB.  
 PKG.

SAVE 40¢ WITH IN-STORE COUPON  
 ECKRICH SLICED  
**BACON**

LB. **\$1.59**

SAVE 40¢ WITH IN-STORE COUPON  
 ECKRICH SLICED  
**BOLOGNA**

LB. **\$1.69**

SAVE 30¢ WITH IN-STORE COUPON  
 FARMER PEETS  
**HOT DOGS**

LB. **\$1.39**

SAVE 30¢ WITH IN-STORE COUPON  
 FARMER PEETS  
**LUNCH MEAT**

LB. **\$1.39**

**Free!**

ONE POUND OF  
 FARMER PEETS

**SAUSAGE**

WHEN YOU PURCHASE ONE PACKAGE OF  
 FARMER PEETS

**HICKORY STICK**  
**CHUB** ..... LB. **\$2.29**

FARMER PEETS  
**RING**  
**BOLOGNA**

LB. **\$1.39**

FARMER PEETS  
**BRAUN-**  
**SWEIGER**

LB. **79¢**

FARMER PEETS  
**LINK**  
**SAUSAGE**

LB. **\$1.69**

ICELANDIC  
**OCEAN**  
**PERCH**

LB. **\$1.39**

GOURMET  
**POTATO**  
**SALAD**

LB. **59¢**

WE RESERVE  
 THE RIGHT TO  
 LIMIT QUANTITIES  
 NO SALES TO  
 DEALERS

**Pol**  
**MASTERMAN**



CHOICE BEEF  
ROUND  
STEAK

LB. **\$1.75**



CHOICE BEEF  
BONELESS  
ROUND STEAK  
LB. **\$1.89**

CHOICE BEEF  
SIRLOIN  
TIP  
STEAK

LB. **\$2.29**

CHOICE BEEF  
RUMP ROAST

LB. **\$1.89**

CHOICE BEEF  
WHOLE  
N.Y. STRIPS

12 to 14 LB. AVERAGE

LB. **\$2.99**

FRESH DAILY  
GROUND BEEF  
ROUND

LB. **\$1.85**

FANCY  
SIZZLE  
STEAK

LB. **\$2.49**

EXTRA LEAN  
BEEF  
KABOBS

LB. **\$1.99**

CHOICE BEEF WHOLE  
RIB  
EYES

LB. **\$3.59**

CHOICE BEEF WHOLE  
BEEF  
LOINS

LB. **\$1.99**

8 to 10  
pound  
average

40 to 50  
pound  
average



POLLY'S QUALITY  
CHOICE BEEF  
AT THE...  
**Lowest**  
PRICES in TOWN



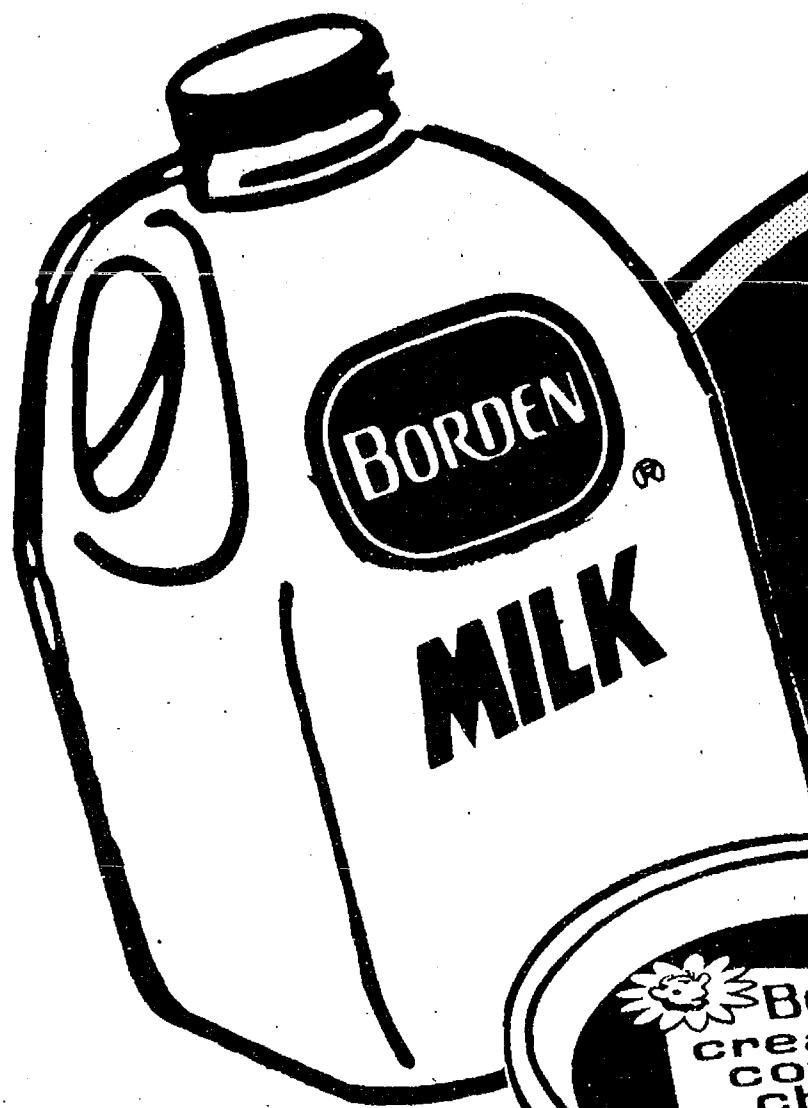

SAVE 56¢  
BORDEN 2% LOWFAT

**VITALURE  
MILK**

PLASTIC  
GALLON

**\$1.39**

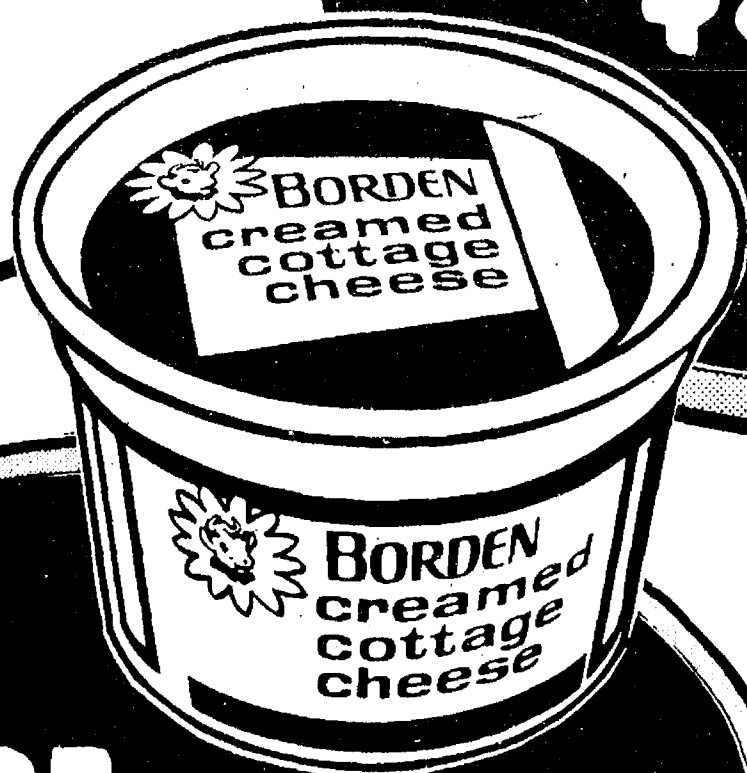

SAVE 41¢  
BORDEN

**COTTAGE  
CHEESE**

24 OZ.

**88¢**

SCOT LAD

**ORANGE JUICE**

**3** 16 OZ. **\$1.00**

SCOT LAD SHOESTRING

**POTATOES**

40 OZ. **49¢**

SCOT LAD

**TATER TOTS**

32 OZ. **69¢**

MORTON COUNTRY FRIED

**CHICKEN**

32 OZ. **\$1.99**



SAVE 70¢ WITH IN-STORE COUPON

BORDEN ELSIE  
**GOLDEN VANILLA  
ICE CREAM**

HALF  
GALLON

**99¢**

FAMILY TREAT  
**DREAMSICLES**

12 PAK **69¢**



GOLDEN RIPE  
**BANANAS**

**4** / \$ **1.00**  
LBS.  
FOR

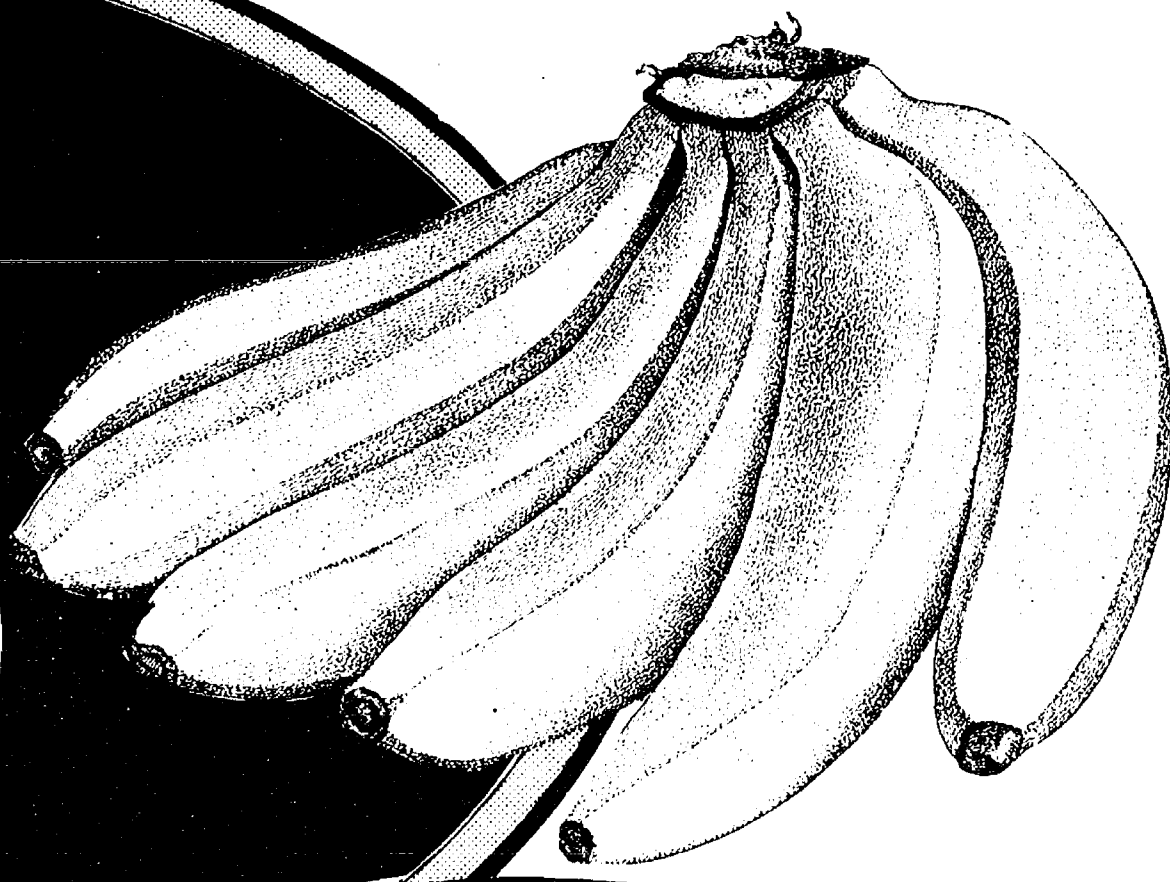

SNO-WHITE  
**MUSHROOMS**

LB. **99¢**

TASTY  
**CHERRY TOMATOES**

PT. **59¢**

CRISP  
**CABBAGE**

LB. **19¢**

TASTY  
**GREEN ONIONS**

**5** / \$ **1.00**

PLUMP  
**ARTICHOKES**

**3** / \$ **1.00**  
for

BONNIE ENRICHED  
**HAMBURG BUNS**

**3** 8 CT.  
PKGS. \$ **1.00**

HOLSUM WHITE  
**SANDWICH  
BREAD**

**2** / \$ **1.09**  
24 OZ.

BONNIE  
**BUTTERWHEAT  
BREAD**

**3** / \$ **1.00**  
20 OZ.

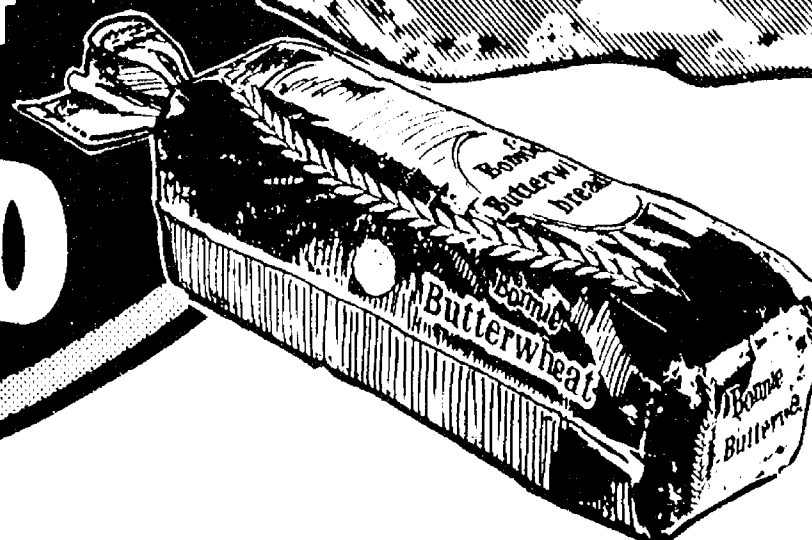
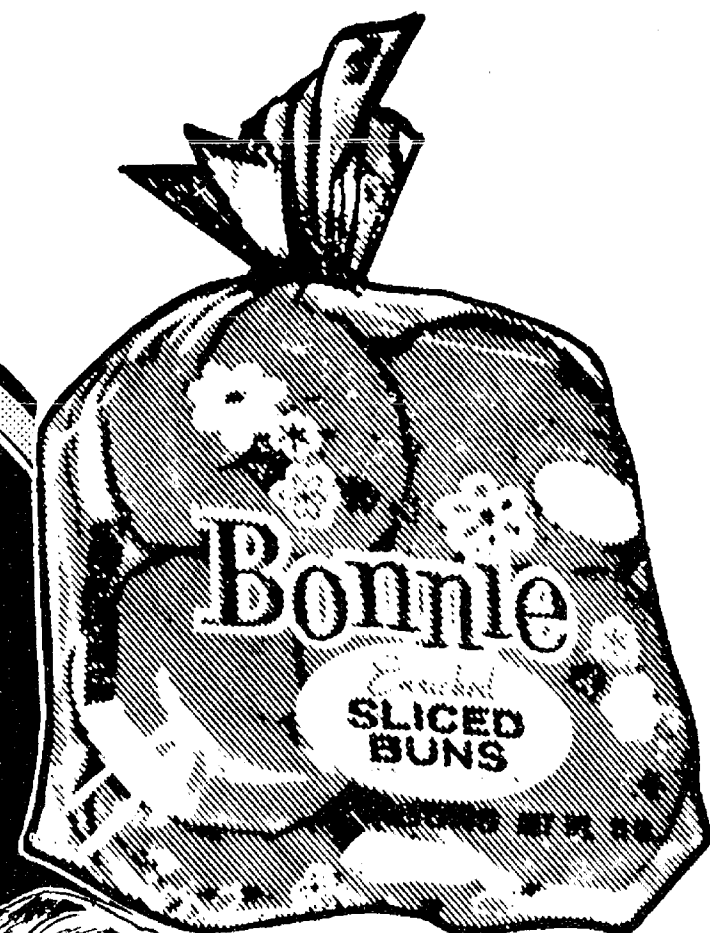





# Presents **FREE** IMPORTED HANDCRAFTED **GLASSWARE**

Just for saving our special  
register tapes!

**FREE!**  
WITH \$300 IN TAPES.

4 PC. SET  
CROWN 10 OZ.  
HIGH BALL  
GLASSES

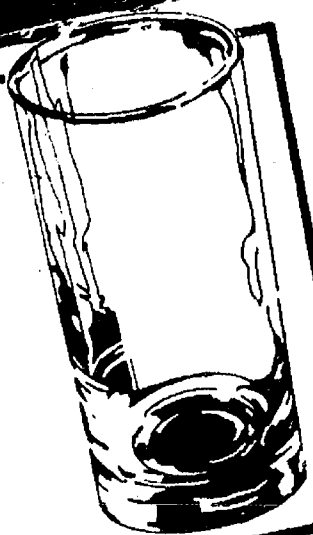

**FREE!**  
WITH \$300 IN TAPES.

4 PC. SET  
CROWN 13 OZ.  
OLD  
FASHIONED  
GLASSES



**FREE!**  
WITH \$400 IN TAPES.

BEVERAGE  
SET  
7 PC. SET  
1 PITCHER  
6 TUMBLERS



**FREE!**  
WITH \$600 IN TAPES.

4 PC. SET  
14 OZ.  
PILZNER  
GLASSES



**FREE!**  
WITH \$600 IN TAPES.

4 PC. SET  
7 OZ.  
IRISH COFFEE  
GLASSES

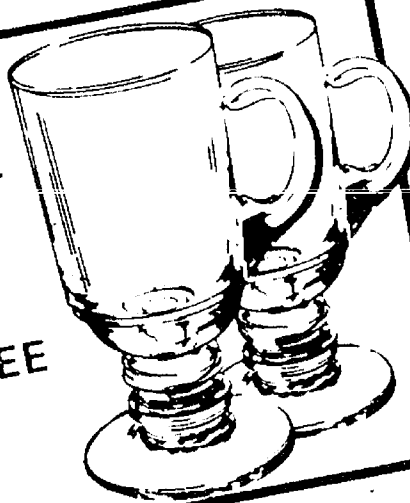

**FREE!**  
WITH \$500 IN TAPES.

4 PC. SET  
10 OZ.  
PARFAIT  
GLASSES



## HERE IS ALL YOU DO

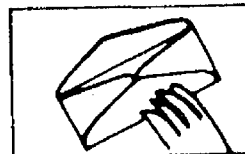

Pick-up your  
Tape Saver  
envelope at  
any check out.



Collect the  
required amount  
of our special  
cash register  
tapes.



Turn in your  
envelopes for  
your free gifts.

**START YOUR  
SETS TODAY!**

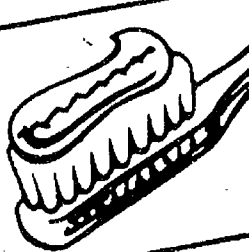
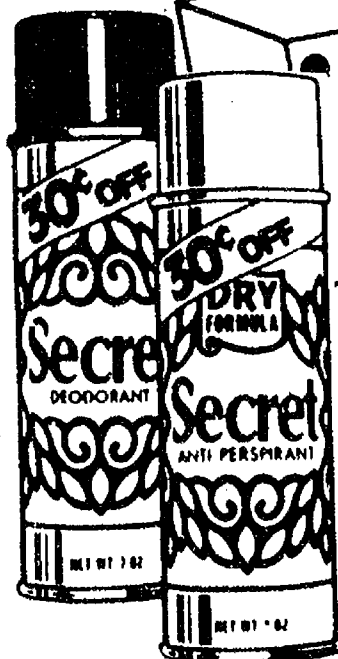

**Aim**<sup>®</sup>  
TOOTHPASTE

WITH  
**FLUORIDE**  
CLINICALLY PROVEN  
TO REDUCE CAVITIES

12' OFF LABEL

**AIM**

TOOTHPASTE  
4.6 OZ.

**86¢**

30' OFF LABEL

**SECRET**  
ANTI-PERSPIRANT  
4 OUNCE

**\$1.19**

NEW!

**WONDRA**  
10 OUNCE

**\$1.19**

WITH IN-STORE COUPON

20' OFF LABEL

**BAN**  
ROLL-ON  
1 1/2 OUNCE

**99¢**

FOR FAST RELIEF!

**EXCEDRIN**  
PAIN RELIEVER  
36 COUNT

**98¢**

WITH IN-STORE COUPON

AEROSOL

**MEDI-QUIK**  
3 OUNCE

**\$1.59**