

# Retiring Police Chief To Be Honored

Gilbert and Sullivan may have set the tone for the common conception of law officers when, in the 19th century, they penned, "A policeman's lot is not a happy one."

Why, then, does George Meranuck smile so much?

It could be because the Chelsea Police Chief, a 38-year veteran of two police departments, feels that "police work is tremendously interesting. You can help people as well as put people in jail. We do everything from CPR to delivering a baby."

Although Chief Meranuck has never personally delivered a baby (he's come close), he has found law enforcement to be not only a job, but a successful and fulfilling career.

Thus, the smile. As the May 15 date set for his retirement drew near, the chief was somewhat reluctant to tell his life story again. "Everyone already knows most everything about me," he protested.

He was more eager to express his appreciation to the people of Chelsea for the support they have given in his nearly 12-year stay. He said he felt "overwhelmed" upon learning that Saturday, May 5 was designated by Village President Donald Wood as "George Meranuck Day."

"I appreciate all the kindness," Chief Meranuck said with emotion. "It's too much, I just feel overwhelmed."

Although this is Chief Meranuck's second career retirement, no proclamations were issued or interviews sought after the first one in 1967. Back then, Meranuck was only one of more than 4,000 Detroit policemen.

George Meranuck was born and raised in Detroit and always

wanted to be a policeman. A police lieutenant occupied the lower flat of the two-story building he and his family lived in, and Meranuck grew to admire the man and wanted to emulate him.

Breaking into the force in 1935, the year that Meranuck graduated from high school, was no easy task, however. The city employed only 2,000 officers for the more than 2,000,000 citizen population. So, the patient Meranuck put in his application for the force and went to work at a DeSoto factory in the meantime.

It wasn't until 1941 that he was finally called to attend police academy and become a beat patrolman. Back then, recalls Meranuck with a chuckle, Detroit officers worked six days a week and earned \$2,000 a year.

His career progressed well. Meranuck made detective in 1919, sergeant in 1932, was promoted to lieutenant in 1936 and attained his final rank of inspector in 1961.

As inspector, he commanded a precinct of 145 officers with a citizen population of up to 165,000 people. He headed two precincts in three years and then retired in 1967 with 25½ years on the force. As he was only 49 at the time, Meranuck didn't think of retirement as synonymous with inactivity. He took a good job as the general manager of a steel company, promised an executive position after five or six years of service.

A grueling work week of six 10 to 12 hour days convinced Meranuck that he would probably never make it past the first year, so he began to look for something else.

Meanwhile, he had been sitting on a board that administer-

ed oral examinations to candidates for small-town police chief positions, among others. The thought occurred that this was the type of work he knew, so Meranuck took the state-wide examination and scored very highly. A short while later, he spotted the Chelsea Police Chief position advertised in the Michigan Municipal Review, applied for the job and became Police Chief Meranuck in 1967.

It didn't take long for the new chief to discover that being a policeman in Detroit, even as an inspector, had not completely prepared him for things encountered in Chelsea.

"After 25½ years with Detroit, I thought I was a real knowledgeable police officer," he recalls.

"I was, but when I came to a small town, I discovered there were many things I'd never dealt with."

"For instance, dogs. School crossings, too. Only a new policeman in Detroit would do that, and then not at all after he was promoted. Here, I'm the police chief and I cross the children on their way to school. And I like it! It gets so that you look for the kids and when you don't see one you find yourself asking where he is."

Some aspects of police work are the same no matter where you might be, though, said the chief.

"Police act as priests, ministers, counselors, everything," he explained. "People think we have

the power to do things we have no authority over. They like to tell police things even if they know we can't help."

For example, Meranuck cites the day he talked to a woman for more than 10 minutes on the phone about her dead cat, which she was convinced dogs had killed.

"She knew I couldn't do anything about her cat," Meranuck said, "but she was mad and hurt and got it off her mind."

Now that his work in law enforcement is almost over, does Chief Meranuck feel he'll pile away with loneliness for the work?

"I don't think I'll get bored," he grinned. "Not for a year, anyway."

He and his wife, Wilma, plan to travel and spend some time in Florida, visit their son Daniel in Nevada and spend time on their son, James', Manchester farm.

Meranuck chuckled as he recounted the tale of a friend who loved the lazy, do-nothing life of Florida retirement. A year later, Meranuck found his friend had taken a job as a court bailiff, unable to stand the boredom any longer.

"If I do anything after retirement," said the chief, "I'd like to get into something completely new. I've always wondered if I'd gone into some kind of business, how I would have done. It's always preyed on my mind."

At 62 and on the eve of retirement, George Meranuck doesn't talk like a man who will ever be bored, or, for that matter, completely retired.

It's all part of the chief's simple philosophy: "If you work and try hard, you'll get ahead."

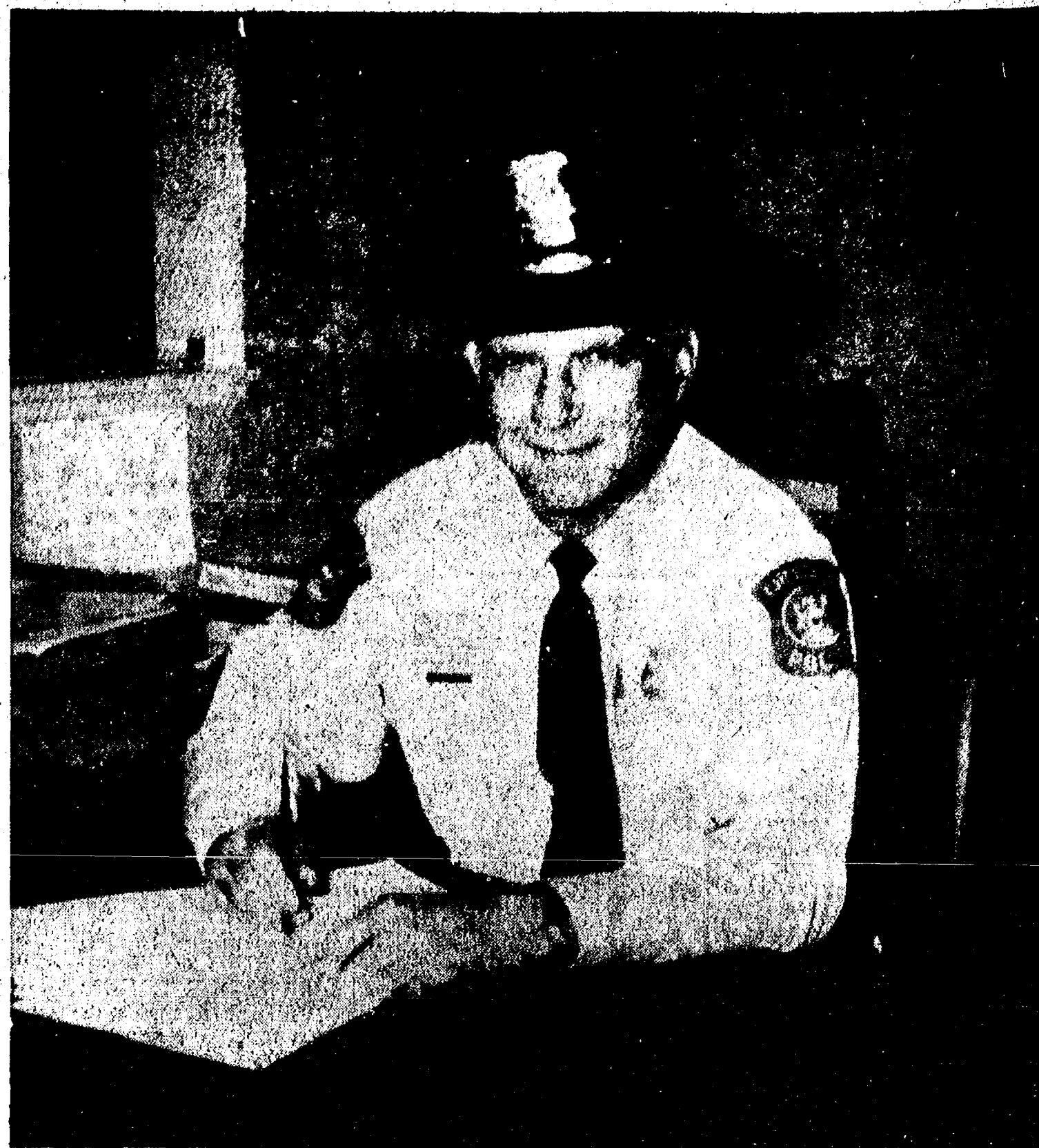

STILL SMILING: Retiring Chelsea Police Chief George Meranuck smiles up from the desk that has been his work station for the past 12 years.

## PROCLAMATION

WHEREAS George Meranuck has been a Police Officer for 38 years,

WHEREAS he has been Chief of Police of the Village of Chelsea for the past 12 years,

WHEREAS he is retiring from the Chelsea Police Force on May 15, 1979,

WHEREAS during his long and distinguished career in law enforcement, especially during his association with Chelsea, George Meranuck has carried out his duties with integrity and honor. He has been an inspiration to all those who have known and worked with him.

THEREFORE, I Don D. Wood, Chelsea Village President, do hereby proclaim May 5, 1979 as George Meranuck Day in Chelsea in order to recognize all that this man has contributed to the betterment of the way of life for all citizens in Chelsea.

Don D. Wood,  
Village President

# The Chelsea Standard

## QUOTE

"To travel hopefully is a better thing than to arrive."  
—Robert Louis Stevenson.

## WEATHER

	Min.	Max.	Precip.
Thursday, April 26	66	38	0.82
Friday, April 27	60	39	0.00
Saturday, April 28	48	39	0.36
Sunday, April 29	50	38	0.16
Monday, April 30	45	31	Trace
Tuesday, May 1	55	32	Trace
Wednesday, May 2	65	40	Trace

ONE HUNDRED-TENTH YEAR—No. 47

14 Pages This Week Tab Supplement

CHELSEA, MICHIGAN, THURSDAY, MAY 3, 1979

USPS 101-720

15c per copy

SUBSCRIPTION: \$6.00 PER YEAR

## Swim Club Starting New Registration

Chelsea Aquatic Club announces the start of an other competitive session. The schedule starts this week and will last until the last week of school.

The swim club is a competitive organization that acts similar to a little league for swimmers. It does not make itself available to beginning swimmers. Swimmers 10 years of age and younger must be able to swim a width of the Charles S. Cameron Pool; those 11 and over must be able to swim a length of the pool. A length is 25 yards and a width is 14 yards.

The fee is \$15 for one swimmer

in a family, \$25 for two and \$35 for three or more.

Chelsea Aquatic Club is a member in good standing with the Michigan AAU and participates in many of the meets that they sponsor. For swimmers who cannot compete in this high level competition the team also hosts and travels to dual meets with other communities.

Meets are divided by ages and sex. There are swimmers in the club ranging in age from 4 to 18 years of age. The club has also come into contact with more than 200 different swimmers this past year.

## B. Suliman Sparks Varsity Track Team

Chelsea High school's boys varsity track team saw-sawed between a severe defeat and a spectacular win last week, as they met Lumen Christi, Jackson Northwest and South Lyon.

In spite of yet another excellent performance by Blaine Suliman, the Bulldogs finished third in a triangular meet at Jackson, Tuesday, April 24. Final point totals were: Lumen Christi, 82; Jackson N. W., 61; and Chelsea, 20.

Suliman gathered 16 of Chelsea's 20 points, winning the pole vault (11') and the 220-yard dash (23.9), and placing second in the 40-yard dash (54.3) and the 100-yard dash (10.7).

While not fast enough to place in any events, other performances by Chelsea runners were noteworthy. Bob Schleede garnered a freshman record in the mile-run at 4:48.6 and Bob Benedict posted a record freshman two-mile mark at 10:49.

Lifetime bests were attained by Mark Beyer in the one-mile (4:48.6) and two-mile runs (10:31); Jeff Bradley in the two mile (10:40); and Ken Bauer in the 100-yard dash (11.0).

Other Chelsea placers were Jeff Elbler, 4th in the 330 hurdles; Todd Otto, 4th in the high jump; and Pat Murphy, 4th in the 880-yard run.

"It was a good meet for us," said Coach Pat Clarke. "We had 32 lifetime best times on distance."

The Bulldogs turned their luck around the following Thursday,

when the thinclads returned home to trounce South Lyon, 102-29. Blaine Suliman continued his torrid pace, picking up four firsts: pole vault, 440-yard dash, 220-yard dash and 100-yard dash. His 100 time of 10.3 was a personal best.

Chelsea placers in Thursday's romp were:

Shot Put: 2nd, Bill Freeman, 36'10" and 3rd Bob Ostrander, 32'11".

Discus: 1st, Bob Ostrander, 100'9".

Long Jump: 2nd, Toby Boyd, 16'5" and 3rd, Dan Kleis, 15'6".

High Jump: 2nd, Don Schrotenboer, 5'6".

Pole vault: 2nd, Pat Murphy, 9'0".

120 high hurdles: 1st, Jeff Elbler, 19'7" and 3rd, Steve Kvarnberg, 20.6.

100-yard dash: 3rd (tie) Ken Bauer and Tony Boyd, 11.0.

One-mile run: 1st, Bob Schleede, 4:55.2 and 2nd, Mark Beyer, 4:55.8.

880-yard relay: 1st, Toby Boyd, Mark Stevenson, Bill Freeman and Ken Bauer.

440-yard dash: 2nd, Duane Robbins, 40.0.

40-yard relay: 1st, Toby Boyd, Bill Freeman, Dan Kleis, and Ken Bauer.

330-yard low hurdles: 1st, Mark Stevenson, 45.0 and 2nd, Jeff Elbler, 45.2.

220-yard dash: 2nd, Ken Bauer, 26.8 and 3rd, Duane Robbins, 27.3.

880-yard run: 1st, Pat Murphy, 21:10; 2nd, Bob Schleede, 2:19; and 3rd, Steve Kvarnberg, 2:19.

(Continued on page five)



SYMPHONIC BAND IS TOPS: The above members of the Chelsea High school symphony band returned triumphant from the state band festival, where they collected the highest possible

rating of "I". This was the first time that the symphony band and the ninth grade band both took the superior rating at the same festival.



9th GRADE BAND TOPS AGAIN: Chelsea High school 9th grade band members pose for a picture to celebrate their "I" rating at the state band festival last week. These same musicians

also took honors as the 7th and 8th grade bands, making this the third year in succession they've received the superior designation of "I".

## Symphony Orchestra Is Rated 'Excellent'

Saturday, April 28 the Chelsea High school Symphony Orchestra traveled to Okemos for the first State Festival in their two-year history. The performance was a good one and members were pleased with their rating of "II" (ex-

cellent). The only other Class "B" orchestra attending State Festival was Hillsdale, which has had an established orchestra program for 45 years.

Harold Geerdes, a festival judge stated, "you certainly have the

makings of a fine orchestra." Karey Johnson, director, was very pleased with the performance and said, "I am thrilled with the way the orchestra has played this year and am looking forward to a successful season next year."

"The people of Chelsea can be proud that they now have an established orchestra which is recognized as one of the excellent music-making organizations in the state," said Miss Johnson.

## CHS Bands Rated Tops at State Festival

History was made at Michigan State University last Saturday, April 28, as both Chelsea High school bands took "I" ratings in the state band competition. It was the first time the symphony band and the ninth grade band received "I" scores in the same competition.

"I am extremely proud of both organizations," said high school band director, Steve Bergmann. "They represented Chelsea High school and our community in the most professional way."

Both groups had qualified for the state competition by scoring high at district competition in March. The symphony band competes in Class "B", while the freshmen musicians perform with Class "C."

This marked the fourth year in succession that the symphony band had attained a "I" in the district and state meets.

The individual musicians of the ninth grade band have earned their third "I" rating in as many years. The bandmen earned their previous "I" scores as the 7th and 8th grade bands in 1977 and 1978.

For its program, the symphony band played "Sinfonias" by Williams, "Variations on a Korean Folk Song," by Chance and "Chorale and Shaker Dance" by Zed-nich.

The freshmen musicians played "Minuteman March" by Pierson, "Chelsea Suite" by Thielman and "Fantasy on American Sailing Songs" by Grundeman.

Although the symphony band competed with Class "B", its program consisted of Class "A" music.

Both groups may be heard at the annual Spring Concert May 24 in the Chelsea High school auditorium.

## Forensics Team Has 13 Qualify for State

Chelsea High school Forensics coach Bill Coelius has a unique way of assessing the success of his team at competitions: he counts the number of wheels it will take to transport the forensicators to the next highest competition.

By that reckoning, then, the students performed beautifully in the recent regional competition in Ann Arbor. "It's the first time we'll ever have to take a school bus (to the state competition)," beamed Coelius.

Even using more conventional means, the impressive record of the Chelsea team is evident. Out of 11 entries in the regionals, 13 Chelseaites in six categories qualified to move up to the state competition and two were chosen as alternates.

The previous school record for number of state entries was three categories.

Coach Coelius said he was particularly proud of his team because this is traditionally the toughest region in the state and Class "A", "B" and "C" schools all compete together.

Chelsea students traveling to the University of Michigan campus to compete in the state meet are: Impromptu Speaking: Tom Sevcorn.

Multiple Reading: "Family" — Kollette Rinehart, Mary Bori, Gary Dils, Dawn Krieger, Michael Bene-

diet, Jerry Herrieks and Jim Cobb.

Sophomore Serious: Patrick Powers.

Dramatic Duo: Todd Wurster and Ruth Rawson.

Sophomore Extremes: Sara Merkel.

Serious: Mark Stevenson.

The public is invited to the state competition, Saturday, May 5 beginning at 9 a.m. Events will be held in the Freyze Building on the University of Michigan campus.

## Fashion Show Will Benefit Cancer Society

Chelsea Chapter of the American Cancer Society presents "Afternoon Delight."

As one of its fund-raising events, Chelsea Cancer Society has planned a Spring Fashion Show for Saturday, May 5, from 2 to 4 p.m., to be held at Chelsea High school Media Center.

Along with the fashions, "Desert Delicacies" will be served. Fashions will be furnished by Vogel's & Foster's of Chelsea. Tickets are available at Vogel's & Foster's, Main St., Chelsea.



Established 1971 **The Chelsea Standard** Telephone 475-1371

Walter P. Leonard, Editor and Publisher  
Excellence Award by Michigan Press Association  
1931-1932-1960-1961-1963-1968



Published every Thursday morning at 300 North Main Street, Chelsea, Mich. 48118, and second class postage paid at Chelsea Mich., under the Act of March 3, 1979.

#### Subscription Rates (Payable in Advance)

In Michigan:	Outside Michigan:
Single Copies ..... \$ .20	Single Copies ..... \$ .25
Six Months ..... \$3.50	Six Months ..... \$4.00
One Year ..... \$6.00	One Year ..... \$6.50

MEMBER  
**NATIONAL NEWSPAPER ASSOCIATION**  
Founded 1888

National Advertising Representative:  
**MICHIGAN NEWSPAPERS, INC.**  
257 Michigan Ave.  
East Lansing, Mich. 48823

## JUST REMINISCING

Items taken from the files of The Chelsea Standard

### 4 Years Ago...

Thursday, May 8, 1975—

In a hot meet Monday, the Chelsea girls track team defeated Stockbridge by a whopping 82-22 score. The girls placed first in all but two events, set four new school records and took one-two-three sweeps in two events.

Last week never seemed to end for the Chelsea Bulldog baseball team. Their record was jolted to 4-10 following a five-game losing streak. Losses were felt at the hands of Saline, 6-1; Lincoln, 3-1 and 9-4; and Willow Run, 10-1 and 9-8.

Practice paid off for Nancy Oswald and her students when they competed Friday, May 2 in the Washtenaw County Special Olympics. Her class from Chelsea High returned home to proudly display nine first-place ribbons, five second-place ribbons and one third-place ribbon.

Celebrating 50 years of marriage Sunday, May 4 at an open house reception given in their honor, were Mr. and Mrs. Floyd E. Gentner of 316 Jackson St. Mr. and Mrs. Gentner were married May 8, 1925 at the First Congregational church of Chelsea.

U. S. Air Force Technical Sergeant James A. Dennis, son of Mrs. Norma C. Dennis of 8875 Chelsea-

Manchester Rd., has arrived for duty at Elmendorf AFB, Anchorage, Alaska. Sergeant Dennis is a munitions maintenance specialist.

### 14 Years Ago...

Thursday, May 13, 1963—

While police held back hundreds of spectators, more than 50 firemen from local and outside departments battled a raging blaze at Chelsea Heat Treating, Inc. for more than an hour before bringing the conflagration under control Saturday night. According to Elden Heller, president of the firm, the damage was estimated at approximately \$120,000.

The wooded area near the Chelsea exit on I-94 was the scene of a shooting Saturday morning which climaxed a chase of four robbers fleeing from a clothing store near Jackson, which they had broken into about 8 a.m.

The new Sugar Loaf Lake Campground in the Waterloo Recreation Area near Chelsea will be dedicated at 11 a.m. on Monday, May 17 as part of Michigan Week.

Adventurers Fritz Wagner and Patrick Merkel have boarded a ship for home after their 13,000 mile cycling trip in Africa. They should arrive by Memorial Day in Montreal, Canada, according to Wagner's father, Fred Wagner, owner of Dexter Cider Mill.

In observance of their 50th wedding anniversary, Mr. and Mrs. Karl Bullard, residents of the Methodist Home and members of the Chelsea Baptist church, will be feted at a reception in their honor at the "North Baptist" church in Flint, Saturday.

### 24 Years Ago...

Thursday, May 12, 1955—

Frost Sunday night and early Monday morning caused severe damage to grapes, berries and fruit trees throughout the state, and caused what was described as "erratic" damage in this area.

John Carman, sergeant in the police department at Sylvan Lake, near Pontiac, is to be assistant Chelsea chief of police.

The Village Council, at a special meeting held Monday evening, approved a budget of \$160,000 for the general fund, believed to be the highest in the history of the village. Customarily, the annual figure is approximately \$100,000.

At 11 p.m. Saturday, at the Methodist Home crossing, a west-bound freight train collided with a car which had stalled on the track. Two men and a woman in the car had managed to get out before the collision, which pushed the car from the track, severely damaging it.

Information received from Michigan State College lists Barbara Kuhl, Janet Widmayer and Doris Weinberg on the college honor roll for the past semester.

### 34 Years Ago...

Thursday, May 10, 1945—

Chelsea's reaction to the news on Monday that Germany had surrendered unconditionally was with expressions of joy for some and of sober meditation for others — joyful that one of our enemies had gone down to crushing defeat, yet realizing that our country still faces the completion of another war against a nation which is equally as ruthless and brutal as Germany, where such inhuman and barbarian atrocities against our fighting men have been revealed.

Red Cross yarn is now available

## MICHIGAN MIRROR

By Warren M. Hoyt, Secretary, Michigan Press Association

### Workers' Comp Top Goal

Is 1979 the year for workers' compensation reform in Michigan?

Many claim this must be the year, otherwise the cost of the system will continue to rise, costing the state future employment.

Workers' comp has been an on-going battle between the Republican-controlled executive branch and the Democratic-controlled legislative branch of state government.

Democrats have been urging reform of the system to bring about a decent benefit level for injured workers.

Meanwhile, Republicans have agreed increased benefits are needed in light of recent inflation, but the benefits question cannot be considered alone without considering the over-all package and addressing abuses of the system.

Recently, Governor William G. Milliken kicked off consideration of the workers' compensation question by a special message to the legislature outlining goals on 10 separate issues.

Without making any specific recommendations, the governor said his goals include a tightening of eligibility requirements and a boost in benefits that would provide inflation adjustments on benefits, with the state picking up the added cost.

The governor and legislators have for five years made workers' compensation reform—cutting abuses and increasing benefits—a major priority. But labor and business interests have never been able to reach agreement and no compromise has ever gained much legislative support.

Part of the problem has been a lack of verified data, and although the Department of Labor has a data bank in operation, it is too new to be of much assistance.

Both the governor and legislative leaders say it is important that reform be passed this year.

"I want to re-emphasize my personal commitment to balanced reform of Michigan's workers' compensation system this year. We simply cannot wait any longer. We stand ready to start discus-

sions immediately with members of the legislature to reach final agreement," Milliken declared. Senate Labor Committee Chairman David Plawewski (D-Deerborn Heights) said he hopes for completion of discussions in four to six months, with final passage coming this fall.

He also emphasized the importance of the governor's role in the matter, saying the governor is the only person who could get business and labor together.

The issue continues to be crucial as business compare workers' comp rates in Michigan with those in other states. Such items as high workers' compensation rates, yet another cost of doing business in a state and could lead to a business deciding whether to locate, continue or expand in Michigan.

### Generic Drug Committee

Michigan's generic drug law has not been as widely used as originally expected.

To find out why, a special House committee will be created to investigate the reasons why consumers are not taking advantage of the drug substitution law, thus not taking advantage of a possible savings of \$18 to \$20 million statewide each year.

The committee will study the results of a study conducted by Theodore Goldberg of Wayne State University that showed that only some 2.8 percent of approximately 15 million new prescriptions were filled with the lowest cost generic drug.

Prescriptions using lower cost generic drugs save consumers an average of 21-23 percent a prescription, which translates roughly into a savings of \$1.15.

Possible solutions being considered include either giving pharmacists part of the savings to be sure consumers are aware of available generics, making it mandatory that generic substitutes be used or improving consumer education on the generic drug.

## BRING IN ANY AD!

"WE WILL BETTER ANY ADVERTISED PRICE"

### HENDERSON FORD

3480 Jackson Rd.,  
Ann Arbor  
769-7900

Offer good thru May, 1979

## May Fellowship Day

### Theme: Child's Needs

"Our Children: Our Promise," the theme for May Fellowship Day sponsored by Church Women United, will be observed by Chelsea women in a program and luncheon Friday, May 4 at noon at North Lake United Methodist church, 1411 North Territorial Rd.

On Dec. 21, 1976, the United Nations General Assembly passed a resolution proclaiming 1979 the International Year of the Child. The United Nations' "Declaration of the Rights of the Child" declares that "children have the right to affection, love and understanding; adequate nutrition and medical care; free education; full opportunity for play and recreation; a name and nationality; special care, if handicapped; be among the first to receive relief in times of disaster; be a useful member of society; and to develop individual abilities; be brought up in a spirit of peace and universal brotherhood; and enjoy these rights, regardless of race, color, sex, religion, national or social origin."

Church Women United has a long tradition of programs and concern for children and families, and supports the International Year of the Child through this observance of May Fellowship Day, which has been celebrated since 1933. This year's celebration will call participants to consider the needs of children in our local area, discover what services are already available for our children, and inquire into what church women can do to help our children.

Marianne Reiff, program coordinator for the Washtenaw County Child Care Co-ordinating and Referral Service, will speak on the theme in relation to what our

county offers its children. There will be information available on several Chelsea agencies which serve the children of our community also.

The May 4 program will begin at noon with a salad luncheon. All participants are asked to bring their own table service. An offering will be taken during the program.

gram to help support the local unit's activities in our community.

A special presentation will be made to Louise Donaldson, one of the founders of the local unit. Louise will be awarded the C.W.U. Award for her dedicated service.

Members bringing children for nursery care are asked to bring a sack lunch for their child.

Please Notify Us  
In Advance of  
Change in Address.



## KITCHEN REMODELING

We at Dutch Country are kitchen remodeling specialists.

★ Expert installation available.  
★ Free design layout service.

★ Featuring: HAND CRAFTED AMISH CABINETS.  
★ Distinctive "GOLDEN OAK CABINETS" By Continental.  
★ Jann-Air Appliances ★ Delta Faucets ★ Elkay & Kohler Sinks.

VISIT OUR SHOWROOM

## DUTCH COUNTRY KITCHENS

146 E. Main 428-7292 Manchester.

## HASTINGS TREE FARM

9500 North Territorial Rd., Dexter  
(Associated with Dexter Animal Clinic)

These locally-grown trees, 2 to 5 ft. tall, are now available for landscaping.

- ★ AUSTRIAN PINE
- ★ SCOTCH PINE
- ★ RED (Norway) PINE
- ★ WHITE PINE
- ★ WHITE SPRUCE

Planting Season - Mid-April to Mid-May

Priced \$7 to \$15 with quantity discount available.

All stock state inspected and guaranteed.

Phone (313) 426-3985

## We build special storage buildings.

Cuckler pre-engineered, all-steel buildings for storage on the farm, business and industry. Wide variety of types and sizes. Let us help you plan and build for your present and future needs.

### Cuckler

AUTHORIZED BUILDER

### DICK POLJAN

13875 MCKINLEY  
CHELSEA, MICH.  
Ph. 475-2921

## Howell Livestock Auction

Starts 1 p.m. Every Monday  
Mason 676-5400

The Wise Owl Says Ship to Howell  
Ph. (517) 548-3300 Bim Franklin  
Market Report for April 30

### CATTLE—

Bulk Gt.-Choice Steers, \$75 to \$77  
Fov High Choice Steers, \$77 to \$77.50  
Gt.-Choice Heifers, \$70 to \$85  
Fed Holstein Steers, \$69 to \$73  
U.S. Ste., \$85 and down.

### COWS—

Heifer Cows, \$65 to \$70  
U.S. Commercial, \$58 to \$62.50  
Canner/Cutter, \$52 to \$58  
Fat Beef Cows, \$55 to \$59

### BULLS—

Heavy Bologna, \$70 to \$75  
Light and Common, \$65 and down.

### FEEDERS—

400-600 lb. Good-Choice Steers, \$100 to \$110  
600-800 lb. Good-Choice Steers, \$80 to \$85  
300-600 lb. Good-Choice Heifers, \$70 to \$85  
300-500 lb. Holstein Steers, \$85 to \$85  
500-800 lb. Holstein Steers, \$75 to \$85  
Common and Medium, \$75 and down.

### CALVES—

Prime, \$115 to \$120  
Good-Choice, \$105 to \$115  
Heavy Deacons, \$100 to \$110  
Cull & Med., \$75 to \$100  
Calves going back to farms sold up to \$155

### SHEEP—

Wooland Slaughter Lambs  
Choice-Prime, \$75 to \$76  
Good-Utility, \$73 to \$75  
Slaughter Cows, \$20 to \$30  
Feeder Lambs, all weights, \$65 to \$70

### HOGS—

210 to 240 lbs., No. 1, \$44.50 to \$45  
200-250 lbs., No. 2, \$43 to \$44.50  
Heavy Hogs, 250 lbs. up, \$38 to \$43  
Light Hogs, 200 lbs. down, \$30 to \$40

### Sows—

Fancy Light, \$37 to \$39  
300-500 lb., \$38 to \$39.50  
200 lbs. and up, \$40 to \$41

### Bears and Stags—

All Weights, \$37 to \$42

### Feeder Pigs—

Per Head, \$25 to \$70  
Est. 40 lb. pigs, \$48 to \$52

### HAY—

1st Cutting, per bale, 40c to 85c  
2nd Cutting, per bale, 80c to \$1.60

### STRAW—

Per Bale, 40c to 85c

### COWS—

Tested Dairy Cows, \$800 to \$1,200  
Tested Beef Type Cows, \$600 to \$700

## Tonight and Every Thursday THE CAPTAINS TABLE ROAST BEEF BUFFET



"Carved Before Your Eyes"  
Serving from 4:30-9:30 p.m.

The Captains Table - 8093 Main St., Dexter

## FREE "PIGS ARE BEAUTIFUL" POSTER

WITH PURCHASE OF

## PORK SIDES, Whole or Half

98¢ lb.

## DUNBAR'S DEXTER FOOD LOCKERS

Paul Dunbar, Owner 8063 Main St., Dexter

Ph. 426-8466



## Save Some Me Money!

Me Money! Money for a trip. Fun. You deserve it. But your budget is tight. Where do you get it?

Squeeze it.

Squeeze it out of your budget. Impossible? Not really...here's how you can do it.

Put \$10 or \$20 a week in a \$147 per annum savings account at Great Lakes Federal Savings.

Then as one leading financial columnist advises sharpen your shopping. You can save dollars every week on daily necessities by shopping "smart".

Buy lesser known but quality brands. Shop for bargains. Cut back a half pack of cigarettes a day.

Won't hurt you a bit. Take a bus occasionally, cut back on gas. Turn the thermostat down. Park your car and walk and save the parking bill. When you eat out pick lower cost meals. Make a family game of it with the whole family. As you see your savings grow and your goal coming closer, it becomes exciting. Save some me money today.

cut back on gas. Turn the thermostat down. Park your car and walk and save the parking bill. When you eat out pick lower cost meals. Make a family game of it with the whole family. As you see your savings grow and your goal coming closer, it becomes exciting. Save some me money today.

cut back on gas. Turn the thermostat down. Park your car and walk and save the parking bill. When you eat out pick lower cost meals. Make a family game of it with the whole family. As you see your savings grow and your goal coming closer, it becomes exciting. Save some me money today.

cut back on gas. Turn the thermostat down. Park your car and walk and save the parking bill. When you eat out pick lower cost meals. Make a family game of it with the whole family. As you see your savings grow and your goal coming closer, it becomes exciting. Save some me money today.

cut back on gas. Turn the thermostat down. Park your car and walk and save the parking bill. When you eat out pick lower cost meals. Make a family game of it with the whole family. As you see your savings grow and your goal coming closer, it becomes exciting. Save some me money today.

cut back on gas. Turn the thermostat down. Park your car and walk and save the parking bill. When you eat out pick lower cost meals. Make a family game of it with the whole family. As you see your savings grow and your goal coming closer, it becomes exciting. Save some me money today.

cut back on gas. Turn the thermostat down. Park your car and walk and save the parking bill. When you eat out pick lower cost meals. Make a family game of it with the whole family. As you see your savings grow and your goal coming closer, it becomes exciting. Save some me money today.

cut back on gas. Turn the thermostat down. Park your car and walk and save the parking bill. When you eat out pick lower cost meals. Make a family game of it with the whole family. As you see your savings grow and your goal coming closer, it becomes exciting. Save some me money today.

cut back on gas. Turn the thermostat down. Park your car and walk and save the parking bill. When you eat out pick lower cost meals. Make a family game of it with the whole family. As you see your savings grow and your goal coming closer, it becomes exciting. Save some me money today.

cut back on gas. Turn the thermostat down. Park your car and walk and save the parking bill. When you eat out pick lower cost meals. Make a family game of it with the whole family. As you see your savings grow and your goal coming closer, it becomes exciting. Save some me money today.

cut back on gas. Turn the thermostat down. Park your car and walk and save the parking bill. When you eat out pick lower cost meals. Make a family game of it with the whole family. As you see your savings grow and your goal coming closer, it becomes exciting. Save some me money today.

cut back on gas. Turn the thermostat down. Park your car and walk and save the parking bill. When you eat out pick lower cost meals. Make a family game of it with the whole family. As you see your savings grow and your goal coming closer, it becomes exciting. Save some me money today.

cut back on gas. Turn the thermostat down. Park your car and walk and save the parking bill. When you eat out pick lower cost meals. Make a family game of it with the whole family. As you see your savings grow and your goal coming closer, it becomes exciting. Save some me money today.

cut back on gas. Turn the thermostat down. Park your car and walk and save the parking bill. When you eat out pick lower cost meals. Make a family game of it with the whole family. As you see your savings grow and your goal coming closer, it becomes exciting. Save some me money today.

cut back on gas. Turn the thermostat down. Park your car and walk and save the parking bill. When you eat out pick lower cost meals. Make a family game of it with the whole family. As you see your savings grow and your goal coming closer, it becomes exciting. Save some me money today.

cut back on gas. Turn the thermostat down. Park your car and walk and save the parking bill. When you eat out pick lower cost meals. Make a family game of it with the whole family. As you see your savings grow and your goal coming closer, it becomes exciting. Save some me money today.

cut back on gas. Turn the thermostat down. Park your car and walk and save the parking bill. When you eat out pick lower cost meals. Make a family game of it with the whole family. As you see your savings grow and your goal coming closer, it becomes exciting. Save some me money today.

cut back on gas. Turn the thermostat down. Park your car and walk and save the parking bill. When you eat out pick lower cost meals. Make a family game of it with the whole family. As you see your savings grow and your goal coming closer, it becomes exciting. Save some me money today.

cut back on gas. Turn the thermostat down. Park your car and walk and save the parking bill. When you eat out pick lower cost meals. Make a family game of it with the whole family. As you see your savings grow and your goal coming closer, it becomes exciting. Save some me money today.

cut back on gas. Turn the thermostat down. Park your car and walk and save the parking bill. When you eat out pick lower cost meals. Make a family game of it with the whole family. As you see your savings grow and your goal coming closer, it becomes exciting. Save some me money today.

cut back on gas. Turn the thermostat down. Park your car and walk and save the parking bill. When you eat out pick lower cost meals. Make a family game of it with the whole family. As you see your savings grow and your goal coming closer, it becomes exciting. Save some me money today.

cut back on gas. Turn the thermostat down. Park your car and walk and save the parking bill. When you eat out pick lower cost meals. Make a family game of it with the whole family. As you see your savings grow and your goal coming closer, it becomes exciting. Save some me money today.

cut back on gas. Turn the thermostat down. Park your car and walk and save the parking bill. When you eat out pick lower cost meals. Make a family game of it with the whole family. As you see your savings grow and your goal coming closer, it becomes exciting. Save some me money today.

cut back on gas. Turn the thermostat down. Park your car and walk and save the parking bill. When you eat out pick lower cost meals. Make a family game of it with the whole family. As you see your savings grow and your goal coming closer, it becomes exciting. Save some me money today.

cut back on gas. Turn the thermostat down. Park your car and walk and save the parking bill. When you eat out pick lower cost meals. Make a family game of it with the whole family. As you see your savings grow and your goal coming closer, it becomes exciting. Save some me money today.

cut back on gas. Turn the thermostat down. Park your car and walk and save the parking bill. When you eat out pick lower cost meals. Make a family game of it with the whole family. As you see your savings grow and your goal coming closer, it becomes exciting. Save some me money today.

cut back on gas. Turn the thermostat down. Park your car and walk and save the parking bill. When you eat out pick lower cost meals. Make a family game of it with the whole family. As you see your savings grow and your goal coming closer, it becomes exciting. Save some me money today.

cut back on gas. Turn the thermostat down. Park your car and walk and save the parking bill. When you eat out pick lower cost meals. Make a family game of it with the whole family. As you see your savings grow and your goal coming closer, it becomes exciting. Save some me money today.

cut back on gas. Turn the thermostat down. Park your car and walk and save the parking bill. When you eat out pick lower cost meals. Make a family game of it with the whole family. As you see your savings grow and your goal coming closer, it becomes exciting. Save some me money today.

cut back on gas. Turn the thermostat down. Park your car and walk and save the parking bill. When you eat out pick lower cost meals. Make a family game of it with the whole family. As you see your savings grow and your goal coming closer, it becomes exciting. Save some me money today.

cut back on gas. Turn the thermostat down. Park your car and walk and save the parking bill. When you eat out pick lower cost meals. Make a family game of it with the whole family. As you see your savings grow and your goal coming closer, it becomes exciting. Save some me money today.



## Music Students Appear in Recital

Music students of Pat Stirling appeared in a recital last Sunday at St. Paul United Church of Christ. Approximately 200 persons attended to hear the afternoon program. A reception followed.

Musicians appearing in the recital were, on violin, Jeff Co. Jason Schutte and Matt Hubal. Russell Harris was the solo cellist on the program.

Performing pianists were Jim Pratt, John Hall, Monica Dixor Melanie Dils, Todd Reading, L. Redding, Bradley Cox, Chris Rain, David Hubal, Carol Palmer, Chris Gallas, Norman Weber, Jennifer, Bobby Pratt, Dan Dugene Cheryl Martin, Amy Dimoch, Jim Rooke, Gayla Bauer, Jim Schutte Duane Branch, Beth Depping, David Heydlauff, Kim Collins and Amy Finkbeiner.

A number of these students will be presenting a program at the Chelsea Community Hospital dining room on June 3, at 2 p.m. The public is invited.

## Arnett-Nowak Engagement Told

Mr. and Mrs. Sidney Arnett, Jr., 10300 Hadley Rd., have announced the engagement of their daughter, Pamela, to Richard Nowak of Adrian, son of Mr. and Mrs. Thomas A. Nowak of Belleville. A June 23 wedding is planned in St. Mary's Church in Adrian.

Telephone Your Club News To 475-1371.

## CAROL'S CUTS

328 Wilkinson

Monday, Wednesday and Friday

475-7094

Appts. Only

9:30 a.m. - 3:00 p.m.



Mrs. Steven Craig Wireman

## Deborah Weiss, Steven Wireman Speak Vows at Methodist Church

Deborah Ann Weiss, daughter of Mr. and Mrs. Duane Weiss, 400 Freer Rd., wed Steven Craig Wireman, son of Seldon Wireman, 744 Freer Rd. and Grace Wireman, 20100 Brown Dr., in an early evening ceremony at First United Methodist church, Saturday, April 28.

For her wedding the bride chose

a gown of meracine knit and silk venise lace with a horseshoe neckline and long fitted sleeves. The bodice is appliqued in lace with a skirt of accordin pleats. She wore a chapel-length veil with lace edging, secured to a Juliet cap.

Matron of honor was Jane Kessler of Romulus. She wore an amber knit gown with a blouson bodice of multicolored print and carried a multi-colored parasol. She wore sprigs of baby's breath in her hair.

Serving as bridesmaids were Darlene Harris of Chelsea, a cousin of the groom; Terri Jones of Chelsea and Deborah Orlovski of Brooklyn. They wore buttercup knit gowns with blouson bodices of a multi-colored print, carried parasols to complement the bodices and wore sprigs of baby's breath in their hair.

Mother of the bride wore a princess-line gown of dusty rose with a cocoon jacket. The bridegroom's mother chose a floor-length apricot gown with a matching laced coat and bloused sleeves.

Dawn DeMeulenaere of Troy served as flower girl and Tyler Wienecke of Burlington, Ia., was ringbearer.

Robert Salyer of Chelsea, brother-in-law of the bridegroom, was best man. Serving as ushers were Michael Oltersdorf of Dexter, Michael Capra of Garden City and Benny Wells of Ypsilanti.

Vocalist Jane Kovaks sang "Annie's Song" and "Evergreen" at the ceremony.

A reception given by the bride's parents at Roma Hall in Ann Arbor followed.

The couple will spend a nine-day honeymoon in San Diego and Honolulu. They will reside in Howell.

The bride is a graduate of Chelsea High school and Lansing Business University. She is employed by O'Hagan and Conlin. Her husband is also a CHS graduate and works as a deputy sheriff with the Livingston County Sheriff's Department.

## North School PTO Sponsoring Film On Child Sexuality

North School Parent-Teacher Organization will sponsor the film "A Family Talks About Sex," Thursday, May 10 at 7:30 p.m. in the North School Media Center.

Mary Sexton, R. N., from the Washtenaw County Health Department, will accompany the film to conduct a discussion with parents attending the meeting.

The movie traces the development of a child's sexuality from toddler to teen. It explores the questions most children ask and discusses how parents may increase their own comfort level when giving answers appropriate for each child's age level.

## ANTIQUE SHOW

WESTWOOD MALL  
W. Michigan Ave.  
Jackson

Wednesday  
thru Sunday  
MAY 2-6

During mall hours, large displays of furniture, dolls, toys, tools, jewelry, glassware, decorative items.

## Armstrong-Steinaway Vows Exchanged in Methodist Church

Patrice Marie Armstrong of San Leandro, Calif., daughter of Russ and Shirley Armstrong, Jr., of Ann Arbor, wed Richard R. Steinaway of San Leandro, son of Mr. and Mrs. Waldo Steinaway, Sr., of Harrison, in a candlelight ceremony at the Chelsea Methodist church, Saturday, April 7. The day was also the 50th wedding anniversary of the bridegroom's parents.

The bride wore an ivory satin gown with a Queen Anne neckline and long traditional sleeves. The dress has an Empire A-line chapel train of re-embroidered Alcon lace from Brussels and a wall-length mantilla trimmed in the same lace. Her bouquet was orchids, stephanotis and baby's breath.

Serving as matron of honor was Sharon Lavender of San Leandro. She wore a blue empire organza gown with a two-tier ruffle on the skirt and a large ruffle at the neckline. It was complemented by a small, blue Juliet cap with satin flowers and streamers.

Bridesmaids were Janet Armstrong of South Lyon, the bride's sister-in-law; Sis Scripser of Chelsea, sister of the bridegroom; and Angie Tremblay, daughter of the bride. They wore dresses in the design of the matron of honor's gown in colors of green, yellow and pink, and carried spring flowers.

For the ceremony the mother of the bride chose a pink crepe dress with a cowl neckline, long full sleeves and a calf-length knife-pleat skirt. She carried a nosegay of roses. The bridegroom's mother wore a long ivory knit skirt with a flower print knit blouse and matching jacket. She wore a yellow orchid corsage.

Other attendants were Charles Tremblay of Ypsilanti, the bride's son, and Christine Burgher of Hamburg.

Larry Esplin of Hayward, Calif., was best man. Ushers were Doug Armstrong of Ann Arbor, brother of the bride, and Walley Steinaway of Ypsilanti, nephew of the bridegroom.

A reception at the American Le-

gion Hall in Chelsea followed the ceremony.

The couple plan a Hawaiian honeymoon following the bridegroom's June graduation from Chabot College. They will make their home in San Francisco until a return to Ann Arbor in July.

Armstrong, a graduate of Ann Arbor High, is majoring in marketing at Chabot College in Hayward, Calif. She is employed as an administrative assistant at DMS Property Management. Her husband graduated from Chelsea High school and will receive his degree from Chabot College in June. He served in the U. S. Navy for four years and is employed by Friedkin and Becker, in Oakland, Calif.



TREADO-DANIELS: Mr. and Mrs. Robert Hodder, 129 South St., have announced the engagement of their daughter, Kathleen Rosemary Treado, to Jeffrey Warren Daniels, son of Mr. and Mrs. Robert Daniels. Kathleen is a 1977 graduate of Chelsea High school and is a student at Michigan State University. Jeffrey, who graduated from Chelsea High school in 1973, attended Central Michigan University. He is an actor with the Circle Repertory Company in New York City. The wedding will take place in Chelsea on Aug. 10.

## Girls Track Team Posts 1 Win, 1 Loss

In two outings last week, the Chelsea High school girls track team recorded one win and one loss, finishing third in a triangular meet with Jackson-Northwest and Battle Creek Central, but besting South Lyon in a league dual meet.

Chelsea had several fine performances at Jackson despite the loss. Debbie Honbaum and Chris Johnson finished second and third, respectively, in the 100-meter dash and Kathy Honbaum turned in her best 200 of the season to finish third.

The trio combined with Tracy Bohlender to finish second to Battle Creek in both the 880 and 400-meter relays. Lisa Vandegrift ran well to place second in the 440 and Nancy Hastings set a school record of 12:45.9 to finish second in the two-mile run.

The Bulldogs' only first place finish came in the mile relay, as Nancy Heller, Teresa Hoffman, Tracy Bohlender and Debbie Honbaum ran a 4:24.8 for a season best time.

Thursday showers forced the Chelsea-South Lyon dual to be run Friday as part of a quadrangular with Pinckney and Perry. Although they finished third to those two, the Bulldogs defeated South Lyon in dual meet, 78 1/2-44 1/2.

According to Coach Bill Bainton, "We hadn't planned to run Pinckney and Perry, so we just stuck with our plan for South Lyon, which counts in the league standings." The Bulldogs' commanding lead

in the field events was sparked by Mary Boylan, whose 99'8" discus throw set a school record.

Chris Drew returned from an injury to take the long jump with a 15' leap, followed by Lisa Vandegrift in second place. Tracy Bohlender and Lorrie Vandegrift finished one-two in the high jump and also in the 110- and 220-meter hurdles.

Debbie Honbaum and Chris Johnson gave Chelsea another one-two finish in the 100-meter dash as did Lisa Vandegrift and Barb Davis in the 440.

The Bulldogs' 880 relay team of Johnson, Kathy Honbaum, Bohlender and Debbie Honbaum beat all three teams with a time of 1:51.1, one of the best in this area this season.

Other placers for Chelsea against South Lyon were Kathy Honbaum in the discus; Boylan and Lorrie Vandegrift in the shot put; Nancy Hastings in the two-mile and high jump; Dawn McDowell and Beth Heller in the 880; and Sue Heller in the 220 and 440 relay.

Most of South Lyon's points came from distance runners Cheryl Schaffer and Kris Zdanowski. Schaffer won the mile and two-mile, Zdanowski the 880, and both ran on the winning mile relay team.

The victory over South Lyon gives the Bulldogs a 2-0 league record. They were scheduled against Brighton Tuesday, have key conference meets with Milan and Dexter and run in the Mason Invitational Friday night.

## VFW Post, Auxiliary Host Hospital Party

Tuesday evening, April 23, Chelsea VFW Post and Auxiliary hosted a hospital party at the Ann Arbor VA Medical Center.

Approximately 75 patients played games for prizes of canteen books. Following the games, the Ladies Auxiliary served the patients sandwiches, picnics, coffee and milk.

Post members who attended the party were Commander Gary Speer, hospital chairman and VAVS rep.; rep. es. ntative Byron Smith, Tom Collinsworth, Mac Packard, Keimit S. a. p, Frank Waite and Fremont Boyer.

From the Auxiliary were president Bessie Shap, hospital chairman Betty Smith, Lucy Platt, Gertrude O'Neil, Eulahlee Packard, Bertha White, Gini Schirmacher and Sandy Tru. n. Dorothy Lentz, who was unable to attend, helped with the refreshments.

Also present from Ann Arbor VFW Post were Fred Bentz, VAVS representative; Sara Otto, VAVS rep. ntative, and Ruth Otto, VAVS representative.

## Postal Service Size Standards Change July 15

"Use up your small and undersized envelopes and cards before July 15," Postmaster Schaules reminds customers. That is the date when the Postal Service's new size standards become effective.

The Chelsea postmaster said that after July 15, envelopes and cards measuring less than 3 1/2 inches high or 5 inches long will be returned to the sender.

Postmaster Schaules said that because the envelope and greeting card industries have had more than three years to prepare for the new standards, few retailers should still be selling undersized pieces.

"Many consumers, however, are likely to still have smaller envelopes and cards in their supply of stationery," he said.

Regulations also prohibit flimsy cards. In the future they must be at least seven-thousandths (.007) of an inch thick. An official postal card, for instance, has a thickness of nine thousandths of an inch.

Undersized pieces and flimsy cards are being banned because they can become trapped in other mail, tear and jam mail-processing machinery. As a result, the letters of others may also be damaged.

The standards also affect oversized and odd-shaped pieces of mail. Schaules said, "For first-class mail weighing one ounce or less, there will be a surcharge of 7 cents for pieces more than 6 1/4 inches high or 11 1/2 inches long."

For more information, the postmaster suggests customers check with a post office window clerk.



KENSLE-JOHNSON: Mr. and Mrs. L. James Kensler of Manchester have announced the engagement of their daughter, Kyle Lynn, to Robert Keith Johnson, son of Mr. and Mrs. Alton Horning of Manchester. The bride-elect, a 1977 graduate of Manchester High school, is attending Washtenaw Community College and is employed at Chelsea Community Hospital. Mr. Johnson is a 1976 graduate of Chelsea High school and a 1978 graduate of Washtenaw Community College. He is employed at Faist-Sprague Buick-Olds. An Oct. 6 wedding is planned.

Let our advertisers know you read their specials in The Standard!

## DEXTER DANCE ENROLL NOW!

New Session Starts May 7

Classes in Dance Movement and Ballet for children, teens and adults.

MICHELE THOMPSON  
1-498-2118

SHERRY EYSTER  
995-7259



## WE COME TO CHELSEA and DEXTER

to renew your carpet, upholstery, drapes, and walls.

SATISFACTION GUARANTEED

## BEST WAY CARPET CLEANING

333 8th  
Ann Arbor 663-2733

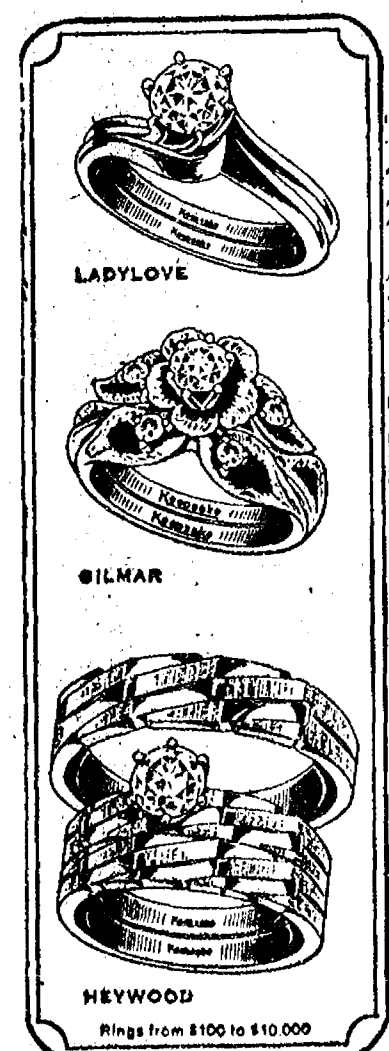

Together for keeps

Now you can select matched sets and tris by Keepsake, mastercrafted in beautiful 14 kt. gold. Your Keepsake diamond is permanently registered, with perfection assured.

Keepsake

## WINANS JEWELRY

YOUR AUTHORIZED KEEPSAKE JEWELER

## LADIES GOLF SKIRTS

Just arrived this week.

## FULL LINE OF ADIDAS TENNIS SHOES

## NEW SPORTSWEAR Arriving Daily

Be sure to visit our

## ONE STEP UP SHOP

Featuring Junior Wear and Household Items.

## DANCER'S Chelsea's Friendly Dept. Store

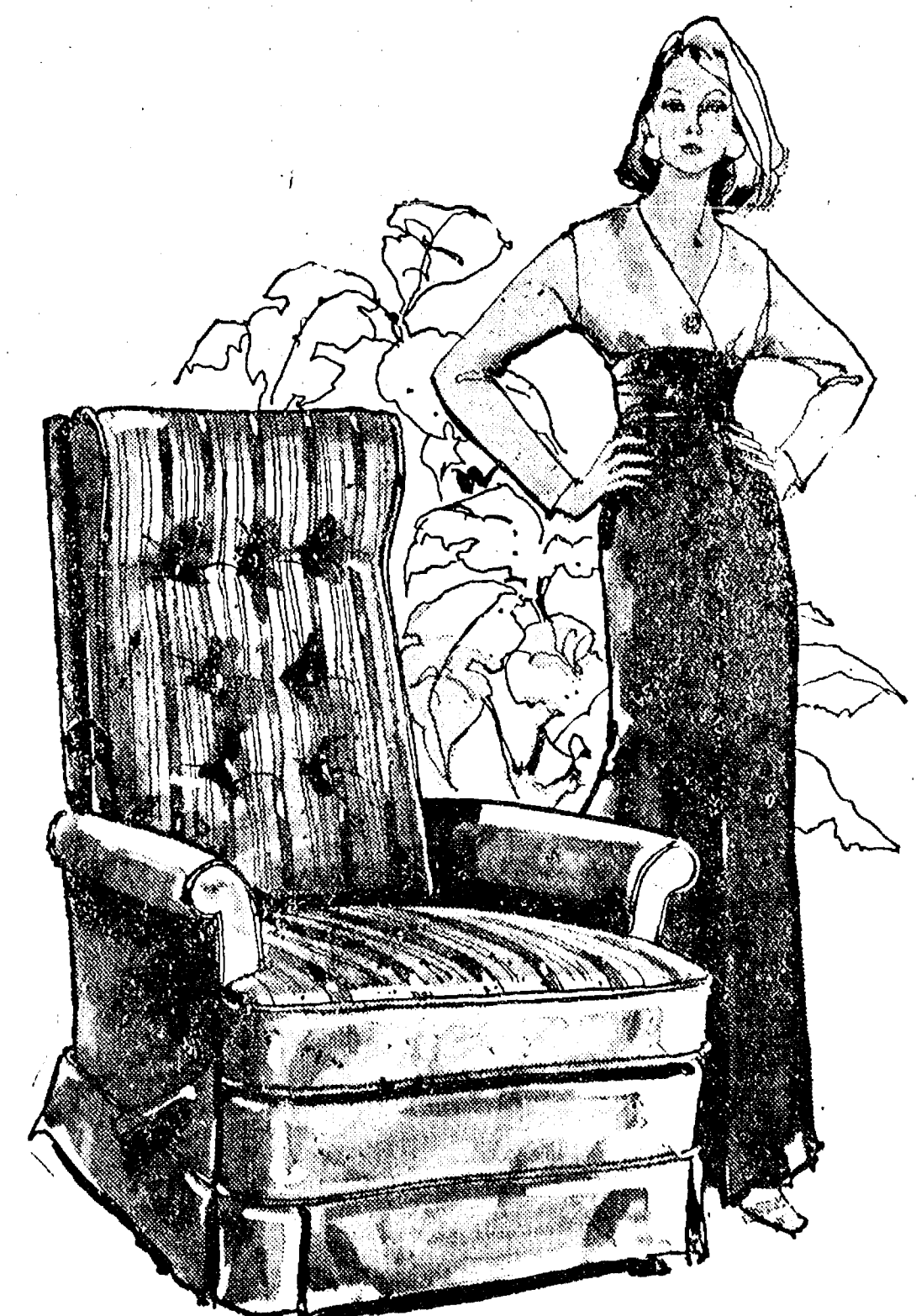

## EVERYDAY LOW PRICES ON LA-Z-BOY FOR MOM'S DAY, DAD'S DAY... ANY DAY

The beauty of a chair that gives you total feet-up stretch-it-all-out relaxation is great to give, great to receive. And best of all, you save when you buy at Merkel's. LA-Z-BOY, BERKLINERS, BURRIS... SELECT YOUR FAVORITE STYLE IN HANDSOME FABRIC OR VINYL AND GIVE A NEW DIMENSION IN COMFORT.

Merkel

FURNITURE AND CARPET

OPEN MONDAY, THURSDAY AND FRIDAY UNTIL 9

Use Your Visa, BankAmericard or Master Charge







## Varsity Softball Team Notches Two More Conference Victories

Last week, Chelsea High school's varsity softball team won two Southeastern Conference games by the score of 5-0. First victory of the week was over Dexter on Tuesday, April 24. Chelsea scored five runs on six hits off of losing pitcher, Dawn Andrews. Nanette Push was winning pitcher for Chelsea, going the distance and striking out 14 Dexter hitters.

Chelsea's leading hitter Anita Powell blasted two singles and a double to up her batting average to a .444 mark on the season. Dexter pitcher Dawn Andrews walked Chelsea's Patti Hume twice in the game. Patti now leads the team in walks with nine.

After downing Dexter 5-0, Chelsea returned home to defeat Saline by the same score on Friday, April 27. Nanette Push was again credited with the win. For Push it was the fourth complete game she has pitched this year, all victories. While Push was credited with the win, Shelly Larned was tagged with her first career defeat as a Saline pitcher. Both Push and Larned gave up seven walks in the seven inning game.

Kim Wood and Push both had key base hits to help Chelsea's offensive attack. The victory over Saline puts Chelsea's record at 4-0. The defense has now played 23 consecutive innings without an error.

"I hope that the fine defensive play continues," said Coach Bill Wescott. "Our hitting has not been very good so far but it will come around as the kids see more live pitching. We will be working hard in the next few weeks to improve our over-all game."

Scores in other league contests around the SEC this week were: April 24: Brighton 13, South Lyon 10; Novi 5, Milan 4; Saline 13, Lincoln 1. On April 27: South Lyon 3, Novi 0; Lincoln 11, Brighton 9; Dexter 3, Milan 2.

On Friday, May 4 at 4 p.m. Chelsea will take on Novi in a double-header here in Chelsea. Both games will count in the league standings and are very important contests.

"Last year Novi defeated us 7-5 which made South Lyon the league champions," Coach Wescott re-

calls. "We really have to play with intensity and not have any let downs if we are going to be a competitive team."

A Standard Want Ad will sell your unwanted items quickly and economically.

### Sultman Sparkles

(Continued from page one)

Two-mile run: 1st, Mark Beyer, 10:48; 2nd, Jeff Bradley, 10:57; and 3rd, Bob Benedict, 11:16. Mile relay: 1st, Pat Murphy, Jeff Eibler, Mark Stevenson and Bob Schleede.

You can find almost anything you want in the Standard Want Ads. Give 'em a try and find out for yourself!

### CHS Class of '74

To Plan Reunion

Chelsea High school class of 1974 will have an organizational meeting for the July 21-22 reunion on Wednesday, May 9, 7:30 p.m. at the home of Larry Doll, 6925 Jackson Rd., Ann Arbor. Committee members and other interested persons are invited to attend.

Subscribe today to The Standard!



JV PITCHERS: Chelsea High school's young Diane Thompson, Amy Unterbrink, Ann Elsele, junior varsity pitchers posted a 3-1 mark in the opening week of the 1979 softball season. Taking the mound for the JV's are, back row, left to right, Hense.

**BRING IN ANY AD!**

**"WE WILL BETTER ANY ADVERTISED PRICE"**

**HENDERSON FORD**

3480 Jackson Rd., Ann Arbor 769-7900

Offer good thru May, 1979

### Scott Hovater Will Travel With Evangel Group

Scott Hovater, son of Mr. and Mrs. Charlie Hovater, 13427 Harper Dr., will be traveling this summer with Gentle Expressions, a group headquartered at Evangel College in Springfield, Mo.

Gentle Expressions does Christian drama, mime and singing. The group will travel in the southern

and eastern United States, ministering in Assembly of God churches.

Hovater is assistant director of the two-year-old troupe. He has become well-known at Evangel for his portrayal of Moses. Scott was also in the musical play "Robert and Elizabeth," based on the lives of Elizabeth Barrett and Robert

Browning. The 1977 Chelsea High school graduate was also active in high school drama.

Hovater is a sophomore history major at Evangel College. The school was founded in 1955 and now boasts a record enrollment of 1,460.

After graduation, Hovater hopes to teach in high schools.

# Jiffy market

Big Enough To

Serve You . . . Small Enough To Know You!

PHONE 475-1701

SALE PRICES GOOD THRU MAY 6, 1979

**TOP VALUE FOODS • GUARANTEED SATISFACTION • COURTEOUS SERVICE**  
**COMPLETE FRESH MEAT DEPT. • USDA CHOICE BEEF • THE FINEST OF FRESH PORK**

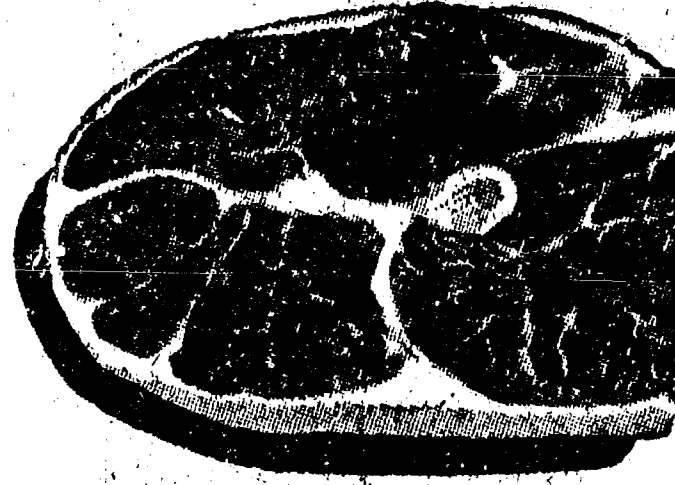

Young • Tender • Lean

**PORK STEAK**  
**\$1.39 lb.**

**U.S.D.A. CHOICE ROUND STEAKS**

FULL CUT **\$1.69 lb.**

Top Round **\$2.19 lb.**

Cube Steak **\$2.29 lb.**

Beef Stew **\$1.69 lb.**

HAMBURGER MADE FROM Ground Chuck **\$1.69 lb.**

HAMBURGER MADE FROM Ground Round **\$1.79 lb.**

HOME - MADE

**Pork Sausage**  
**\$1.29 lb.**

YOUNG - TENDER - LEAN

**Pork Cutlets**  
**\$1.89 lb.**

MICHIGAN

**Chunk Bologna**  
**98¢ lb.**

GRADE A

**MEDIUM EGGS . . . doz. 69¢**

**Meadowdale MARGARINE**

1-Lb. (Quarters) **39¢**

**CANADA DRY MIXES**  
Club Soda, Tonic, Wink, Ginger Ale, & Barrel Head Root Beer

1-Qt., 1.8-Oz. (1 Litre) **39¢** Plus Deposit

**OPEN PIT Bar-B-Q Sauce**

Reg., with onion, with hickory.

1-Lb., 2-Oz. Jar **69¢**

BAKE-A-TERIA QUALITY BAKERY

**BROWNIES . . . 6 for \$1.09** (This Week Only)

**VLASIC (No Garlic) SPEARS**

1-Pt., 8-Oz. Jar **89¢**

**KELLOGG'S SPECIAL K**

11-Oz. Box **99¢**

**All Temperature CHEER**

5-Lb., 4-Oz. Box **\$2.79**

FARM MAID HOMOGENIZED

**MILK . . . . . gal. \$1.69**

**FARM MAID SPECIALS**

**LOW-FAT MILK**

**\$1.39 Gal.**

**CHOC. MILK**

**49¢ qt.**

**HALF & HALF**

**39¢ pt.**

**COTTAGE CHEESE**

1-Lb. Ctn. **69¢**

**PRODUCE SPECIAL**

**NEW CABBAGE**

**29¢ lb.**

**U.S. NO. 1 Michigan Potatoes**

10-Lb. Bag **99¢**

**JIFFY MEAT SERVICE**

Custom cutting, wrapping, freezing. Quick service on butchering. Your beef.

**U.S.D.A. CHOICE SIDES OF BEEF**

★ Fronts ★ Hinds ★ Whole Rib ★ Whole Loin

**JIFFY MARATHON GAS PUMPS**

Quaker State **MOTOR OIL, qt. 69¢**

**NOTE . . .**  
Because of the unstable situation of gas prices and supply, we cannot advertise a price. Just promise to do the best we can.

**Open With Complete Service, 7 Days A Week**  
**TOP VALUE FOODS 7 a.m. MORNING to 10 p.m. NIGHTS**

**Sale Prices Good Thru May 6**

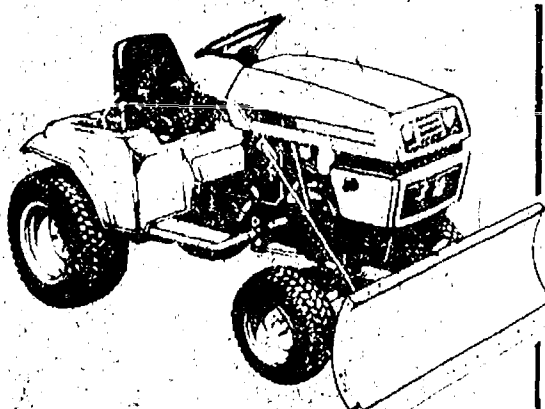

16 HP Garden Tractor w/Dozer Blade

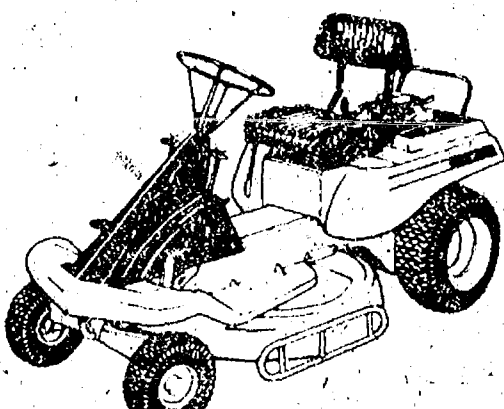

8 HP Riding Mower

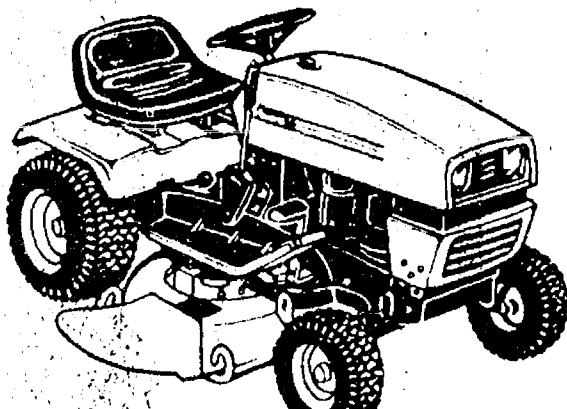

11 HP Yard Tractor

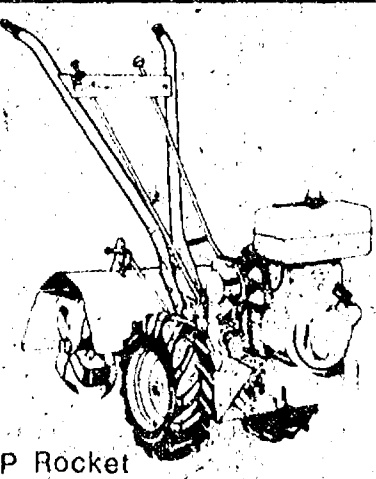

7 HP Rocket

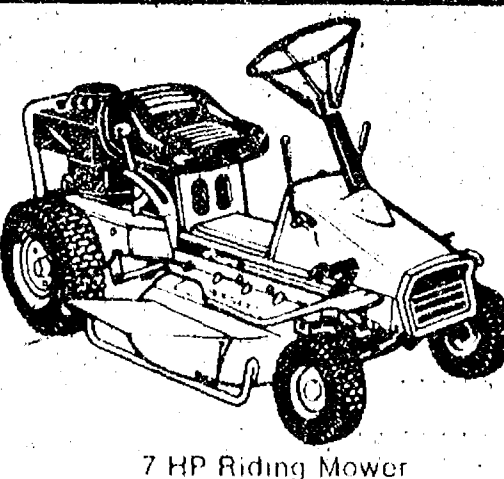

7 HP Riding Mower

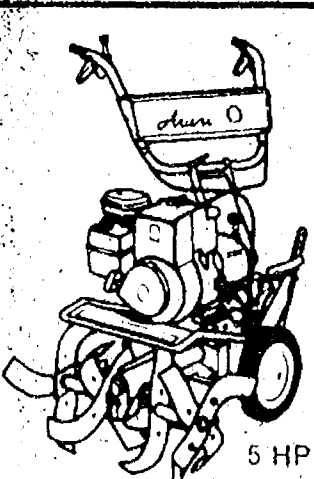

5 HP Front-Tine Tiller

## Power to the homeowner!

Ariens delivers power — power to mow your lawn and till your soil, power to haul heavy loads, doze earth, remove snow. Ariens lawn and yard maintenance equipment has established an unequalled reputation for reliability, ruggedness and overall superior performance.

But don't take our word for it. Let us

prove it to you with a demonstration. Check out the Ariens line of tractors, tillers, riding mowers and the unique Environmental Trac-Team at your nearby Ariens Dealer today. You'll see why, when it comes right down to powered performance, Ariens is a cut above the rest.

Buy With Confidence from A Full Service Dealer.

**CHELSEA HARDWARE**

110 S. Main St., Chelsea

Phone 475-1121

**Ariens**





KATHY BRUBAKER, center, director of Nursing at the Chelsea Community Hospital, displays the infant mannequin purchased by McDonald's of Chelsea for the hospital. The tiny doll will be used in the classroom to facilitate practice of Cardio-Pulmonary Resuscitation techniques on infants. With Kathy are, left, Susan Kester, McDonald's hostess, and Geoffrey Flaum, store manager.

## CPR Mannequin Presented to Chelsea Hospital by McDonald's

When McDonald's opened in Chelsea in February, the store donated \$200 to the Chelsea Community Hospital to be used to benefit children. This week the hospital made use

of the money, purchasing an infant mannequin to be used in the practicing of Cardio-Pulmonary Resuscitation (CPR) techniques on babies.

## Tennis Team Downs NW, Loses to Saline

Chelsea High school's tennis team played to a 1-1 record last week as the Bulldogs netters defeated Northwest last Wednesday, April 25 but fell to Saline the following Friday. Wednesday's defeat of Jackson Northwest was the third match of the season for the Chelsea team. It was a close contest with four of the matches going to three sets. In singles play, Tom Severn won over Rip Hubbard, 6-4 and 6-3. Jeff Stirling went three sets with Sam Nicita and brought home a win, 3-6, 6-1 and 6-2. Terry Shonk ran into stiff competition against Mike Winters and dropped his match, 0-6 and 2-6. Scott Prohaska went three sets with Bjorn Lindeblad, and rallied to win in the final set, 4-6, 6-0 and 6-4.

In doubles play, Jeanette Morrison and Sarah Haselschwardt lost a tough match to Steve Kuehl and Jeff Miller, 6-2, 5-7 and 3-6. David Boyer and Joanne Westera dropped their match, 3-6 and 2-6, to John Baker and Dale Daane. Arnel Minix and Dave Parks played a tough three-setter against Joe Spencer and Paul Bixel, but pulled out the win, 7-5, 3-6 and 6-4. Two exhibition matches were also played. Doug Inglis went down to Joe Dzikowski, 6-2, 7-5; while Michelle Clark and Molly Bacon lost to Randy Logan and Tom O'Brian in doubles. The netters went down to Saline for the second time this season, when they faced them on Friday. Saline took both the singles and doubles, winning the match by a 7-0 score. Although Chelsea players tried their best, they could not gain even one win. Tom Severn's excellent match against Mike McClure is not reflected in the scores. McClure won, 6-0, 6-1. Jeff Stirling was beaten by Eric Bonder, 6-3 and 6-2, although he also played good tennis. Scott Prohaska lost to Randy Douthat, 0-6 and 2-6; and Terry Shonk fell to Tim Brosoky, 0-6, 1-6. The doubles teams fell to Saline in spite of good efforts. Jeanette Morrison and Sarah Haselschwardt lost to Dave Bersuder and Steve Raham, 1-6, 1-6. Joanne Westera and David Boyer went down to Dave Hall and Matt Vidiki, 0-6 and 2-6. Arnel Minix and Doug Inglis lost in a three-setter to Jim Valley and Dave Hall, 6-3, 5-7 and 6-7.

**BRING IN ANY AD!**  
**"WE WILL BETTER ANY ADVERTISED PRICE"**  
**HENDERSON FORD**  
3480 Jackson Rd.,  
Ann Arbor  
**769-7900**  
Offer good thru May, 1979

## VILLAGE OF CHELSEA GARAGE SALE

To be held at the Village Garage,  
440 W. North St.,  
**FRIDAY, MAY 4**  
Starting at 9:00 a.m.

### ITEMS FOR SALE INCLUDE:

AM-FM radio.  
Window fan.  
Cyclone fence.  
Pipe.  
Chain saw.  
750x16 8-ply tire.  
Pipe fittings.  
Block and tackle.  
2-man crosscut saw.  
Back-hoe bucket.  
Tank and hand pump.  
3/8 steel rod.  
10-ft. garage door.  
Calculator.  
2 pianos.  
Floor buffer.  
Dishes.  
Pans.  
NCR cash register.  
Old chest.  
Adding machine.  
Coffee pot.  
Electric typewriter.  
Assorted street signs.  
Floor jack.  
Assorted brass light fixtures.  
**MUCH MUCH MORE!**

## IV Softball Team Romps Over Dexter

Chelsea High school's junior varsity softball team posted its third consecutive league victory Tuesday afternoon as the Bulldogs lambasted Dexter.

Diane Thompson took the mound for Chelsea and pitched four excellent innings as Chelsea jumped to a 2-7 lead. Dexter was not finished, though, as in the top of the fifth, the Dreadnaughts came back with 10 runs.

Chelsea regained its poise in the bottom of the fifth and retired the last Dexter batter to end the game in five innings, under the league's mercy rule. The 27-17 win was the third league victory against no losses and brought the JV season mark to 4-1. Thompson struck out four and walked 11, winning her second game of the young season.

Ann Eisele pitched in relief in the fifth inning. While she was plagued with wildness in this, only her second inning of the year, Coach Waller commented that "Ann threw hard and wasn't missing the plate by much, and she did settle down when she got into trouble."

Eisele, Amy Unterbrink, and Shelly Weber will all see action during the next week as the JVs play a grueling six games in six days and will be missing sophomore Diane Thompson. Freshmen will have to carry the pitching load.

Chelsea used a balanced, well-disciplined hitting attack to build up its lead against two good Dexter pitchers. Shelly Weber was the leading Chelsea hitter, unloading three hits, including a lead-off double in the first inning. Shelly combined two walks with her three hits to score five times and produce three RBIs.

Amy Unterbrink and Cara Feeney each scored five times and contributed two hits and two RBIs each. Paula Haist also hit the ball well, producing five RBIs in spite of not getting a single hit. Laurie Cobb had her first hit in what was only her second career trip to the plate as she layed down a perfect bunt and then circled the bases to score for the first time as a JV softball player.

Diane Bareis had a perfect day

### SCHOOL LUNCH MENU

Week of May 7-11  
Monday — Hot dogs on buns with trimmings, baked beans, potato sticks, dessert, milk.

Tuesday — Pizza slice, buttered corn, juice, peanut butter sandwich, Jell-O with fruit, milk.

Wednesday — Savory beef over mashed potatoes, buttered carrots, bread and butter, ice cream and cookie, milk.

Thursday — Tacos, soup of the day and crackers, apple dessert, milk.

Friday — Hamburgers on buns with trimmings, mixed vegetables, tater tots, dessert, milk.

### OIL-PROOF PLUS SUPPORT



Mechanics, station attendants, machine shop operators — end tired feet and ankles. Full-grain leather, steel shank and "Sweat-Proof" flexible split leather insole provide total comfort. Try on a pair today.

**RED WING**

**VOGEL'S & FOSTER'S**

Ph. 475-1606 Chelsea, Mich.

## Christine Duerr Earns Degree at Nazareth College

Christine Darlene Duerr, daughter of Mrs. Lina Duerr, 503 S. East St., graduated magna cum laude from Nazareth College, Nazareth, on Saturday, April 28. Duerr earned a bachelor of science in nursing degree, and was among 89 graduates of the college.

When M. L. Carr picked off four steals vs. the Washington Bullets (March 23, '79) it raised his season total to 183 and set a Detroit Piston season record.

## GET OUT OF TOWN.

Amtrak's going to have a brand new time schedule effective April 29. And with highway hassles and gas station closings, now's the best time to get on board. So call Amtrak for the changes that affect you, and make your reservations to any of hundreds of cities across the U.S. For cost, comfort and convenience, Amtrak's the way to go. America.



Amtrak Station, Main & East Streets, Chelsea/Call toll-free, 800-621-0353.

## Howdy Holmes Joins Indy Team

Locally-known road racer Howdy Holmes, son of Mr. and Mrs. Howard Holmes, whose father and uncle Dudley Holmes, own Chelsea Milling Co., has joined the racing team of driver Janet Guthrie.

Holmes will team with Guthrie and Tom Bigelow to drive a wild cat-DGS at the Indianapolis Motor Speedway.

Holmes, 28, began racing with the Sports Car Club of America in 1971. He placed second in the Mini Indy series in 1977 and captured both the North American and Canadian Formula Atlantic championships.

Howdy is expected to begin his Indy 500 rookie driver's tests on Monday.

The Detroit Pistons' 3-7 point outburst vs. the Washington Bullets in the second quarter of a March 27, 1979, 124-114 win matched the team's top second quarter of the campaign.

### REMODELING

Residential - Commercial  
FREE ESTIMATES

**ib V. JENSEN and SON**  
LICENSED BUILDER

378 Spring Lake Drive  
Chelsea, Mich.  
PHONE 475-1820

Hi!

I'm Fred Klink and I have been selling Chevrolets in Chelsea for 16 years. During that time I have personally sold more than 5,000 units.

If you would like a good deal on a new car or truck this spring, come in and see me at Lloyd Bridges Chevrolet in Chelsea, or give me a call at 475-1373.



## NOW ON TUESDAY NIGHTS CHICKEN BUFFET



with our Famous Deep-Fried Chicken and SPECIAL BARBECUED CHICKEN also mashed potatoes and gravy, dressing, and salad bar. Serving from 4:30-9:00

at the **CAPTAINS TABLE**  
8093 MAIN ST., DEXTER PH. 426-3811

## Introducing Our New "Simplified (IRA) Pension Plan"

### An Innovation in Employer Contribution Retirement Benefits

Ann Arbor Trust Company now offers an attractive alternative to the often complex and burdensome tax-qualified retirement plan, as authorized by the Revenue Act of 1978. We call it our "Simplified (IRA) Pension Plan." It allows employers to make deductible contributions to Individual Retirement Accounts established by their employees. Here are the highlights:

- ✓ Employers may contribute up to an amount equal to 15% of each employee's annual earnings to a maximum of \$7,500.
- ✓ Pensions can be arranged as a percentage of employee earnings, or as profit sharing.
- ✓ All contributions to employees' IRA's are fully vested, non-forfeitable, and insured to \$100,000 by the FDIC.
- ✓ Under our plan, funds are invested in an Ann Arbor Trust Company savings plan as selected by the employee. The table below illustrates the retirement accumulation of certain amounts deposited in 8%, quarterly compounded 3 year Certificates of Deposit:

No. of Years	Annual Deposit Amount		
	\$ 3,500	\$ 5,000	\$ 7,500
5	22,334	31,905	47,858
10	55,520	79,315	118,972
20	178,112	254,445	381,668
30	448,799	641,141	961,711

- ✓ Ann Arbor Trust offers a Master Plan for use in establishing this simplified, flexible plan. For further information call Philip W. Stokes, 2nd Vice President and Trust Officer, at (313) 994-5555; or complete and return the information request coupon below.

Ann Arbor Trust Company  
Box 8612  
Ann Arbor, Michigan 48107  
Attn.: Philip W. Stokes

Please send full details of your new "Simplified (IRA) Pension Plan."

Name \_\_\_\_\_

Address \_\_\_\_\_



MEMBER FDIC

## Chelsea Banking Office

ANN ARBOR TRUST COMPANY

1478 Chelsea-Manchester Road • Chelsea, Michigan 48118 • 313-475-9154



## BOWLING

### Prep League

Final Standings April 27

	W	L
The Pros	64	29
Dana Charters	62	31
Thompson Strikers	53	35
Jacquards	53	40
Lad News Bears	49	44
Blue Jean Bowlers	49	44
Pin Smashers	43 1/2	44 1/2
Screaming Dealings	47 1/2	45 1/2
Chelsea Bowlers	45	43
Rolling Rockets	31	62
The Screams	31	62
Alley Angels	21	72

Games 100 and over: D. Dettling, 101; 105: M. White, 109; 125: D. Sattle, 107; T. Loucks, 131; 131: G. Greenleaf, 131; 106: H. Morrell, 149; 153: P. Fletcher, 149; 124: J. Toon, 107; 119: G. Anderson, 133; D. Collins, 144; C. Baker, 133; R. Thomas, 117; G. Boyer, 101; 104: D. Thompson, 124; 104: J. Samek, 122; 103: M. Ryan, 107; 128: Dean Boote, 116; C. Hegadorn, 144; K. Thayer, 151; 127: J. K. H. 107; 123: J. Tobin, 104; C. S. H. 169; S. Cheever, 122; 127: D. H. 133; J. Schaefer, 118; 155: J. Morgan, 112; 163: J. O'Brien, 197; M. Boote, 113; 134: K. Roberts, 117; S. Hume, 102; 111; K. McDermott, 118; 139: D. Waldyke, 119; M. Connell, 119; J. Salyer, 117; 124; L. Heeter, 124.

Series 150 and over: D. Dettling, 228; M. White, 234; D. Sattle, 193; T. Loucks, 262; G. Greenleaf, 237; H. Morrell, 302; P. Fletcher, 273; J. Toon, 226; G. Anderson, 236; D. Collins, 236; C. Baker, 183; P. Shures, 175; R. Loucks, 228; C. Boyer, 205; D. Thompson, 228; J. Samek, 225; E. Zink, 156; M. Ryan, 231; David Boote, 170; Dean Boote, 192; C. Hegadorn, 243; K. Thayer, 278; J. Koch, 230; J. Tobin, 182; N. Case, 169; C. Schulze, 196; S. Cheever, 249; D. Horgins, 227; J. Schaefer, 273; J. Morgan, 215; J. O'Brien, 218; M. Boote, 247; J. J. J. 180; K. Roberts, 181; S. Hume, 213; D. Waldyke, 184; K. McDermott, 204; S. Lorenzen, 174; M. Connell, 207; J. Salyer, 241; L. Heeter, 206.

### Leisure Time

Final Standings as of April 26

	W	L
Misfits	96	36
Sugar Loafers	83 1/2	48 1/2
Afternoon Delights	79 1/2	52 1/2
Four Stooges	75 1/2	56 1/2
Shud O Ben	68	64
Holy Rollers	68	64
Gutter Strutters	61 1/2	70 1/2
Rug Rats	59 1/2	72 1/2
Mamas and Grándmas	55	77
Lady Bugs	53 1/2	78 1/2
Crackpots	53	79
Slowpokes	41	91

Lynda Lange, 199, 208, 164-571.  
400 series: B. Lison, 418; R. Forner, 457; B. Robinson, 472; E. Heller, 454; T. Reilly, 427; R. Dils, 413; E. Goss, 419; D. Clark, 453; A. Graub, 415; S. Roehm, 432; S. Bowen, 460; S. Hughes, 438; E. Williams, 414; S. Friday, 422; G. Wheaton, 424; S. Weston, 409.  
140 games: C. Hoffman, 167; B. Lison, 165; J. Staphish, 147; R. Forner, 156; 171; B. Robinson, 175, 160; E. Heller, 141, 154, 159; M. Alvarez, 140; J. Stackhouse, 140; T. Reilly, 171; R. Dils, 140, 148; H. Dittmar, 150; M. Herrin, 145; M. R. Cook, 141; E. Goss, 171; D. Clark, 164; 156; A. Graub, 146, 143; S. Bowen, 177, 153; S. Roehm, 146, 145, 141; S. Mead, 147; S. Hughes, 146, 162;

W. Pickelsemmer, 152; B. Check, 141; E. Williams, 139; S. Friday, 145; K. Haywood, 150; V. Wheaton, 143, 149; E. Swanson, 143; S. Heim, 150; S. Weston, 153; B. Krichbaum, 140; P. Whitesall, 153; J. Erskine, 141.

### Junior House

Final Standings

	W	L
Broderick Shell	172	66
Smith's Service	135	103
Rockwell International	134	104
Psi Asphalt	131	107
F. J. Siller & Co.	127	111
Chelsea Lanes	124	114
Mich. Livestock Exch.	120	118
Tuffy Mx	120	118
Mark IV Lounge	119	119
Associated Drywall	116	122
Match Tools	113	125
Washington Engineering	111	127
2-D Sales & Service	110	129
T. D. DeWarring	110	129
Tom Milligan Co.	109	130
Hanno Sports	103	135
Micro Data Devices	98	140
Roberts Paint & Roly	91	147
600 series: P. Kelly, 603.		
525 or over: D. Ringe, 557; G. Beemar, 536; E. Greenleaf, 549; G. White, 526; B. Schink, 539; B. Nillan, 534; J. Harook, 560; R. Harms, 525; P. Fletcher, 509; H. Swersky, 554; S. Hopkins, 569.		
700 or over: P. Kelly, 212; R. Ringe, 236; B. Schink, 216; B. Nillan, 247; R. Fletcher, 215; S. Hopkins, 216; T. Milligan, 215; E. Greenleaf, 211; F. Brede, 210.		

### Solo Weekenders

Final Standings April 29

	W	L
Team No. 5	75	37
Team No. 6	87	45
Team No. 1	86	46
Team No. 2	82	50
Team No. 7	81	51
Team No. 8	80	52
Team No. 4	59	53
Team No. 3	52	60
Team No. 10	30	47

Men, games over 175: W. Brown, 188; J. Hardesty, 177; P. Outwater, 179; L. Marshall, 189, 191; E. Vasas, 175, 199.  
Men, series over 475: W. Brown, 500; L. Marshall, 532; B. Schneider, 476; E. Vasas, 538.  
Women, games over 150: S. Achtenberg, 150, 158; S. Brown, 157, 200; N. Hardesty, 151; D. Siegel, 156; M. Vasas, 168.  
Women, series over 390: S. Brown, 493; N. Hardesty, 395; Schneider, 411; S. Achtenberg, 438; M. Vasas, 465.

### Senior House League

Final Standings

	W	L
Washtenaw Engineering	82	37
Steele's Heating	77	42
McCalla Feeds	76	43
Freeman Machine	75	44
Kilbreath's Trucking	70	49
Captain's Table	67	52
K of C	67	52
Bauer Builders	64	55
Frank Groh's Chev.	64	55
Schneider's Grocery	63	56
S. J. Custom Leather	62	57
Central Fibre	60	59
Village Motors	59	60
Walt's Barber Shop	52	67
VFW	48	71
C&J Body	42	77
Deansburro	23 1/2	95 1/2
Chelsea Lumber	19 1/2	99 1/2

600 series: D. Buku, 619.  
525 and over series: W. Sisco, 553; R. Walker, 539; G. Biggs, 583; B. Stacey, 573; J. Harook, 580; R. Kier, 572; M. Poertner, 580; D. Bauer, 559; R. Sweeny, 548; K. Platt, 541; M. Leidner, 550; P. Kel-

ly, 564; W. Deeman, 566; E. Buku, 541; M. Nuthamer, 536; J. Harook, 591; R. Pasquantiello, 545; J. Bauer, 529; T. Steele, 548.  
210 and over games: H. Stacey, 215; J. Harook, 213; D. Buku, 222, 228; M. Poertner, 213, 212; D. Bauer, 212; K. Platt, 210; M. Leidner, 210; J. Sweeny, 211; M. Nuthamer, 222; J. Bona, 210; T. Steele, 220.

### Chelsea Lanes Wood

Final Standings as of April 27

	W	L
Ann Arbor Centerless	149	89
Chelsea Lanes	144	94
Federal Screw Outlaws	142	96
Rock Ford Players	139	103
White Lightning	125	113
Ray-A-Electric	124	114
Hawley Truck Repair	121	117
North Lake Dunkippers	118	122
Ken's Glass	113	125
Area Gauge	112	130
Fireballs	107	131
King Pins	103	135
Michigan Mutual	100	138
Wire & Pipe	73	163

Women, 425 series and over: S. Weston, 661; J. Jose, 493; S. Clark, 449; D. Weese, 441; D. Oesterle, 459; E. Pleske, 491; D. Hawley, 460; D. Keezer, 447.

Men, 475 series and over: N. Jose, 603; B. McGibney, 523; K. H. H. 474; R. Clark, 510; A. Oesterle, 543; F. White, 525; R. Zatorski, 582; R. Pleske, 571; N. Lee, 536; L. Keezer, 617.

Women, 150 games and over: H. Fox, 163; S. Weston, 171, 108, 195; J. Jose, 216; E. Fintrock, 164; S. Clark, 166; D. Weese, 150; D. Oesterle, 167, 144; B. White, 169; E. Pleske, 194, 156; E. Lee, 169; D. Hawley, 161, 150; J. Buckner, 154; C. Heist, 169; C. Heiburn, 160; D. Keezer, 173.  
Men, 175 games and over: N. Jose, 220; B. McGibney, 178, 210; R. Clark, 199; A. Oesterle, 189; 190; F. White, 204; R. Zatorski, 178, 213, 191; R. Pleske, 192, 216; N. Lee, 176, 192; L. Keezer, 188, 210, 219.

### Nite Out League

Final Standings April 30

	W	L
Thompson Pizza	152	86
Hanco Sports Center	151	87
A. D. Mayer	148	92
HRWS Farms	132	106
Parts Peddler	129	109
H & R Farms	129	109
Ku Yu Boutique	122	116
N. O. C.	121	117
Cavanaugh Lake Store	117	121
Norm's Body Shop	111	127
Chelsea Lions Club	107	131
Fitzsimmons	100	138
Chelsea Automotive	86	152
Team No. 14	63	175

600 series: Dan Eder, 601.  
500 series: J. Renz, 538; D. George, 510; S. Strock, 525; W. Dittmar, 512; C. Staphish, 504; J. Elliott, 506; G. Roese, 535; D. Thompson, 518; M. Grambaul, 506; M. Kushmaul, 532; L. Marshall, 538; W. Brown, 536; J. Bullick, 520; J. Sweet, 515; O. Hansen, 516.  
Over 200: W. Dittmar, 218; J. Bullick, 200; D. Eder, 202, 253; W. Brown, 213; M. Kushmaul, 206.

### Women's Bowling Club

Final Standings as of April 25

	W	L
Parish Cleaners	88	48
Palmer Ford	83	53
Laura's Beauty Salon	82 1/2	53 1/2
Heller Electric	78	58
Chelsea Milling	77 1/2	58 1/2
DD Deburring	75 1/2	60 1/2
Washtenaw Engineering	74	62
Palmer Leasing	69	67
Dana Diamonds	66 1/2	69 1/2
Jiffy Mixes	65	71
Alley Cats	63 1/2	72 1/2
Norris Electric	60 1/2	75 1/2
Freeman Machine	55 1/2	80 1/2
Good Time Girls	55	81
Wolverine Bar	53	83
Klink Excavating	41 1/2	94 1/2

500 series and over: D. Verwey, 560; P. Fitzsimmons, 554; C. Thompson, 541; R. Hummel, 536; A. Sindlinger, 507; N. Kern, 508.  
450 series and over: J. Rowe, 495; S. Girard, 492; C. Parsons, 490; L. Orlowski, 487; D. Eisenheiser, 483; B. Gross, 482; D. Fouty, 478; A. Eisele, 476; D. Frisbie, 471; J. Andariese, 470; S. Klink, 468; J. Pagliarini, 467; A. Boham, 462; B. Bush, 458; D. Alber, 451; S. Ritz, 450.  
150 games and over: D. Verwey, 161, 197, 202; P. Fitzsimmons, 192, 196, 166; C. Thompson, 187, 179.



ARBOR DAY PLANTING: Village officials and McDonald's of Chelsea honored Arbor Day last Friday with a tree planting ceremony in front of the McDonald's restaurant on S. Main St. Store manager Geoffrey Flaum is flanked by two spade-wielding village trustees: Mike Sweet, right, and Lyle Christwell. The last Friday in April has been designated as Arbor Day in many states. The traditional tree-planting ceremony was first enacted in Nebraska in 1872.

## EMU Offers Scholarships To Outstanding Juniors

Two area high school students will be considered for college scholarships to the institution. Three will be selected to receive \$1,200 Regents Scholar Awards to EMU. All of the juniors and their parents will be honored at a banquet Sunday, May 6 at the EMU campus, when the three Regents Scholar Awards will be presented by Acting University President Anthony H. Evans. Final scholarship selection will be based on a written essay and will be made by the Campus Scholarship Committee, composed of EMU faculty, students and staff.

All 97 students, chosen from five southeastern Michigan counties, are among the 97 high school juniors designated "Outstanding High School Juniors" by Eastern Michigan University. Dace Ertel, 13453 Riker Rd., and Paul Stancato, 4775 Jacob Rd., Manchester, were nominated by their high schools on the basis of academic excellence, extracurricular involvement and community service.

Boy, 128; M. Ryan, 180; J. Fletcher, 141; T. Adkins, 153; C. Alexander, 167; T. Harook, 243; L. Walton, 238; S. Adkins, 148; J. Hafner, 194; S. Wolak, 169; J. Gray, 190; S. Baker, 150; Jennifer Boyer, 150; L. Boyer, 156.

Backdoor Party Store ... 84 52  
Coolman Parking Co. ... 80 56  
Manchester Car Wash ... 77 58 1/2  
Cliff's Ace Hardware ... 77 59  
Kozy Kitchen ... 69 68 1/2  
Chelsea Lanes ... 65 70 1/2  
K&W Equipment ... 65 70 1/2  
W. C. Klep ... 56 79 1/2  
Wolverine Lounge ... 54 81 1/2  
Drakes ... 51 85

140 games and over: R. Hatch, 143; K. Kensler, 149; A. Kensler, 153; J. Roberts, 154; T. Sanderson, 155; J. Armstrong, 140; T. Hatch, 154, 145; M. Uphaus, 149; B. Vandeven, 156; P. Elliott, 147; P. Devaulder, 141, 158; S. Ratzlaff, 169, 176, 170; O. Harbin, 140; M. Gardener, 145, 151; J. Snay, 142; O. Kouba, 140; M. Mulcare, 160; J. Duval, 156; L. Wallace, 158, 140.

425 series: T. Hatch, 431; P. Devaulder, 432; S. Ratzlaff, 515.

### Snoopy Peanut League

Standings as of April 28

	W	L
Kool Kids	57	36
New Ones	57	36
Rad News Bowlers	54 1/2	38 1/2
Red Barons	53	40
Chelsea Dragons	39	54
Shooting Stars	19 1/2	73 1/2

70 games: S. Adkins, 74, 74; L. Hafner, 108, 86; S. Wolak, 94, 75; J. Gray, 82, 108; S. Baker, 72, 78; Jennifer Boyer, 82; L. Boyer, 90; E. Greenleaf, 71; M. Ryan, 111; J. Fletcher, 70, 71; T. Adkins, 72; 81; C. Alexander, 79, 88; D. Harbin, 75; T. Harook, 120, 123; L. Walton, 114, 124; T. Rowe, 136, 73; D. Buku, 106, 100; J. Waldyke, 95, 78.  
125 series: T. Rowe, 209; D. Buku, 206; J. Waldyke, 173; Joel

## SERVING SANDWICHES

from 11:00 a.m. till 2:00 a.m. Mon. thru Sat.  
Open Sunday 12:00 Noon Till 11 p.m.

BEER & WINE CARRY-OUT FOOD CARRY-OUT

## MARK IV LOUNGE

1180 M-52 Phone 475-1951 Chelsea

# SUMMER LEAGUES Now Forming

Monday, Men's League ..... 7 p.m.  
Tuesday A.M., Women's League  
Wednesday, Women's League ... 7 p.m.  
Thursday, Mixed League ..... 7 p.m.  
Friday, Youth Pizza League ..... 7 p.m.

Call for League Reservations

## CHELSEA LANES, Inc.

1180 M-52 Ph. 475-8141

## McCalla Feed Service

Phone 475-8153

12875 Old US-12 E. Chelsea

WAYNE DOG FOOD  
WAYNE CAT FOOD  
WATER SOFTENER SALT  
BIRD FEEDS  
SUNFLOWER SEEDS  
HORSE FEEDS  
RABBIT FEED

Bird Houses - Dog Houses

### CHS Varsity Softball Schedule

May 4-Novl (DH) ... H	4 p.m.
May 5-Royal Oak Don Dero (DH) ... A	1 p.m.
May 8-Brighton ... A	4:30 p.m.
May 11-South Lyon ... H	4:30 p.m.
May 14-Gabriel Richard ... A	4:30 p.m.
May 15-Milan ... A	4:30 p.m.
May 17-Pinckney ... A	4 p.m.
May 18-Dexter ... H	4:30 p.m.
May 22-Saline ... A	4 p.m.
May 24-Lincoln ... H	4:30 p.m.

Let our advertisers know you read their ad in The Standard.

### CHS Varsity Tennis Schedule

May 4-Novl ... H	
May 7-Stockbridge ... undecided	
May 10-Gabriel Richard ... H	
May 14-Northwest ... A	
May 15-Brighton ... H	
May 17-Pinckney ... A	
May 18-Regionals ... A	

All matches start at 4 p.m.  
School children with scholastic or behavioral problems may have an unrelieved hearing loss and should be given a hearing test as soon as possible, with hearing specialists.



**Hoffman Tire & Service**  
7 miles west of Chelsea  
13660 E. Michigan  
Grass Lake 522-8542

## Get Out of That Rut ... DON'T BE A "STUCK IN THE MUD"

Call **M & M GRAVEL CO.**

Repair Your Old Driveway Or Build A New One!  
WE CAN DO THE JOB ... WE HAVE WHAT IT TAKES!

★ ROAD STONE  
★ BASE STONE  
★ DRAINFIELD STONE  
★ WASHED SAND  
★ PEA STONE  
★ FILL DIRT  
PHONE **475-1941**  
Or after 4 p.m. (313) 4



## Community Calendar

Week of May 3-10 1979

Chelsea Community Farm Bureau, Thursday, May 10, 8 p.m. at the home of John B. Cooks.

OES Salad Luncheon, Wednesday, May 9, 11 a.m. to 3 p.m. Masonic Temple, 113 W. Middle St. Card playing after noon. adv47

Lima Center Extension Study Group, Wednesday, May 9, 10:30 a.m. at home of Donna Bradbury. Elaine Secord will be co-hostess. Lesson on "Survival for the Woman on Her Own," given by Evelyn B. Eining and Blanche Feldcamp.

Rogers Corners Farm Bureau, at home of Mrs. Mildred Luchi, Friday, May 11, 8:30 p.m.

Scout-O-Rama at Briarwood Mall, Saturday, May 19, Displays of indoor and outdoor camping, fire-building, knot tying, etc. will be shown.

Help support the Chelsea High School National Honor Society Tag Day on May 4 and 5. Proceeds go to scholarships.

Lima township board regular meeting first Monday of each month, 8 p.m., Lima Township Hall.

Regular meetings of the Lyndon Township Planning Commission are held at 8 p.m. the second Thursday of each month at Lyndon Town Hall. adv24tf

Lima Township Planning Commission, first Tuesday of each month, 8 p.m., Lima Township Hall.

Rebekah Rummage Sale at Sylvan Town Hall, May 4-5, 9 a.m. to 5 p.m. Donations accepted. For pick-up call 475-2705 or 475-7843. adv47

Chelsea Jaycees, first Tuesday of each month, meeting room at Chelsea Lanes, 7:30 p.m.

Limeaneers, at home of Mrs. Alfred Lindauer, Thursday, May 3. Pot-luck dinner at 12:30 p.m.

American Legion Post No. 31, Thursday, May 3 at 8 p.m. Election of officers.

St. Mary Altar Society Mother and Daughter banquet, 6:30 p.m., Monday, May 14, in the school gym. Bring table service and dish to pass. Coffee and milk will be furnished. Ladies of the parish are welcome.

Child Study Club annual meeting, Tuesday, May 8, 8 p.m. at Diane Borton's, 503 Washington. Baked goods exchange.

Modern Mothers, Tuesday, May 8 at Gale Johnson's, Rick Haugen, environmental planner, will speak on outdoor landscaping. Elections will be held.

Free Blood Pressure Clinic, Friday, May 4 from 9 a.m. to 4 p.m. at Chelsea State Bank. Sponsored by Chelsea Community Hospital Auxiliary.

Waterloo Spring Workshop, Saturday, May 12, 8 a.m. to 3 p.m. at Waterloo Recreation Area Interpretive Center. Call 475-9131 (ext. 60) for more information.

Vermont Cemetery meeting, Saturday, May 5 at cemetery, 2 p.m. In case of bad weather, meet at home of Vernon Satterthwaite.

Sylvan Township Board regular meetings, third Thursday of each month, 7 p.m., Sylvan Township Hall, 112 W. Middle St. adv43tf

Chelsea Community Blood Drive at Union Hall on Main St., Saturday, May 12 from 9 a.m. to 3 p.m. For information call 475-9223 between 6 and 9 p.m.

Thursday, May 10 at 2 p.m., Volunteers of CCH card party in the hospital dining room. Hand hooked rug, ceramic set and many other prizes. Donation: \$2. Tickets may be purchased at the door or in advance by phoning 475-1311, ext. 319.

Chelsea Communications Club.

## Burghardt-Cole Funeral Home Receives Honor

Burghardt-Cole, Chelsea Chapel has been accepted as a member of The International Order of the Golden Rule, the world's largest association of independently owned funeral homes.

OGR accepts only one funeral home in a community, based upon the high quality of service and products offered by the prospective member. Participation in the association requires attendance at regularly scheduled seminars and educational meetings, adherence to a rigid standard of conduct, and demonstration of the ability to render quality funeral service at a reasonable price.

Dale L. Rollings, executive director of the association, made the announcement stating, "Burghardt-Cole, by meeting the qualifications of The International Order of the Golden Rule, has indicated a willingness to provide a higher quality of funeral service than is required by any other organization. We at OGR are proud to have such a firm counted among our members."

## BIRTHS

A son, Michael Jared, to Mr. and Mrs. Ron Montange, 203 W. Middle St., Friday, April 27 at St. Joseph Mercy Hospital, Ann Arbor. Paternal grandparents are Mr. and Mrs. Stanley Montange, 19340 Ivey Rd. Maternal grandparents are Mr. and Mrs. Ralph Parker, Jr., 7207 Webb's Landing, North Lake.

fourth Wednesday of each month at 7:30 p.m., in the Chelsea Lanes basement meeting room

Sharon Township Board regular meeting first Thursday of each month, 8:30 p.m. adv42tf

Lyndon Township Board regular meetings the third Tuesday of each month, 7 p.m., in Lyndon Town Hall. adv42tf

Waterloo Interpretive Center is open Tuesday through Sunday, 9 a.m. to 5:30 p.m. Ph. 475-8063 for more information.

Sparrow Hawk Chippers Ladies Golf League, Tuesday mornings at 9 a.m. Sign up now. Call 475-7351.

Chelsea Home Meal Service delivers one hot meal a day to elderly and disabled living in the Chelsea area. For more information, call Carolee Hoffmeyer, 475-9014, or Barbara Branch, 475-7644.

The Church of Jesus Christ of Latter Day Saints (Mormons) meets every Sunday, 5 p.m. at the Rebekah Lodge. Public welcome.

Chelsea Rebekah Lodge No. 130, the first and third Tuesday of every month, 7:30 p.m., at the Temple.

Lamaze childbirth preparation classes. For information call 475-9558 or 475-7848.

Lions Club, first and third Tuesday of every month, 6:45 p.m. at Chelsea Community Hospital.

American Legion hospital equipment is available by contacting Larry Gaken at 475-7891.

Chelsea Jaycees general membership meets the first Tuesday of every month, 7:30 p.m., in the basement of Chelsea Lanes; Chelsea Jaycees Board of Directors, the last Tuesday of every month, 7:30 p.m.; and the Chelsea Jaycee Auxiliary, the third Tuesday of every month, 7:30 p.m. Contact Bob Ponce at 475-9191 for more information.

Tours of Chelsea Community Hospital and surgical center are available for small groups. To arrange for tours, call: Ruby Stricker, 475-2065, Shirley Schaible, 475-7625, or Jan Wessinger, 475-1311.

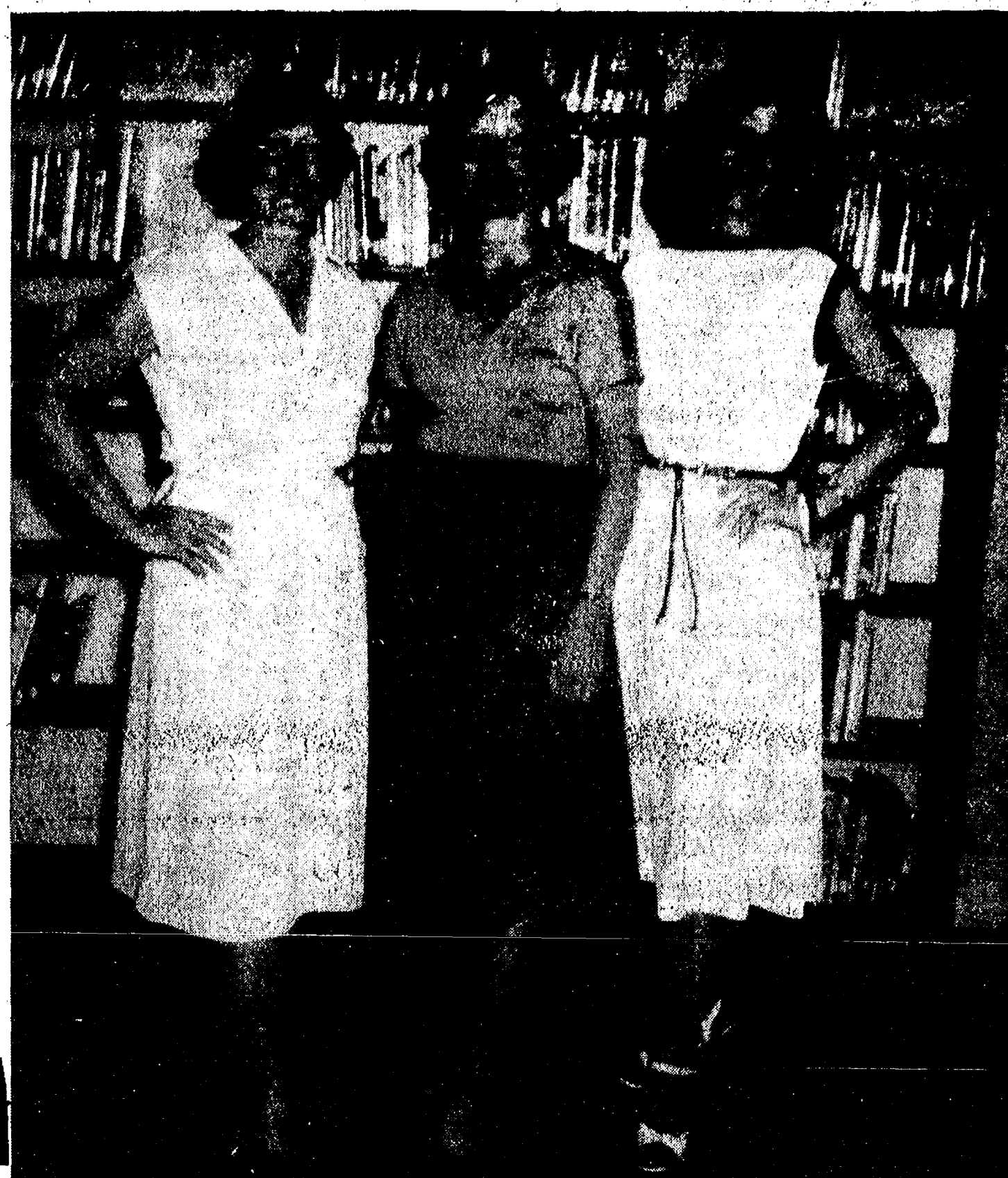

LOCAL FASHION PLATES, left to right, Marj Daniels, Ann Feeney and Judi Erskine model the May 5 from 2 to 4 p.m. in the Chelsea High school Media Center. Tickets are available at Vogel's.

## CHS Varsity Baseball Schedule

May 4—Novi .....H 4:00  
May 5—Gabriel Rich. (2) H 11  
May 8—Brighton .....H 4:30  
May 11—South Lyon .....A 4  
May 15—Milan .....H 4:30  
May 18—Dexter .....H 4:00  
May 22—Saline .....H 4:00  
May 24—Lincoln .....H 4:00  
May 26—Pre-District.

## Girls Track Schedule

May 3—Milan .....H 4:00  
May 4—Mason Invitational T 4:30  
May 8—Dexter .....H 4:00  
May 10—Saline .....H 4:00  
May 14—Lincoln .....H 4:00  
May 19—Regional .Milan 10 a.m.  
May 23—SEC League at Brighton .....1:00  
May 29—Jackson Honor Roll at JCC .....5:00  
June 2—State at Grand Rapids .....9:00 a.m.

The U. S. Department of Labor's Unemployment Insurance Service, which is part of the U. S. Department of Labor, directs the federal-state unemployment insurance system and other unemployment compensation programs, including those for persons jobless because of foreign imports or natural disasters, such as floods.

## BRING IN ANY AD!

"WE WILL BETTER ANY ADVERTISED PRICE"

HENDERSON FORD

Ann Arbor 3480 Jackson Rd., 769-7900

Offer good thru May, 1979

You are cordially invited to attend a benefit for the

American Cancer Society

## "AFTERNOON DELIGHT"

A dessert and fashion show

SATURDAY, MAY 5

at 2:00 p.m.

CHELSEA HIGH SCHOOL MEDIA CENTER

Tickets Available at VOGEL'S & FOSTER'S \$4.50

## PROCLAMATION

WHEREAS, The National Honor Society in conjunction with the Scholarship Committee recognize the need of deserving Chelsea High seniors, and

WHEREAS, the National Honor Society in concurrence with the Scholarship Committee is aware of the rising costs of college attendance, and

WHEREAS, the National Honor Society and the Scholarship Committee wish to aid their graduating seniors in their first year of college education,

NOW, THEREFORE, BE IT RESOLVED, we declare Tag Day in Chelsea this coming Friday, May 4 and Saturday, May 5, and urge all citizens to help us in providing scholarships for our deserving seniors.

Don D. Wood, President, Village of Chelsea

## Free Blood Pressure Clinic Slated Friday

In recognition of May as High Blood Pressure Month, Chelsea Community Hospital Auxiliary will sponsor a free blood pressure clinic at Chelsea State Bank on Friday, May 4 from 9 a.m. to 4 p.m.

The National High Blood Pressure Education Program estimates that almost 35 million Americans, one in every six persons, have definite high blood pressure. As a result, they face significant risks of heart attack, stroke and kidney failure.

Treatment on a daily basis, often with medication, sometimes by diet — usually for the rest of their lives — is what is required for victims of high blood pressure. There is usually no cure, only control.

Medication is effective only each day it's taken. Patients may think that a lowered blood pressure means a cure, but this is a fallacy. If a patient ceases taking medication, his blood pressure will most likely go right back up again.

Some diseases have obvious symptoms, but high blood pressure has none. Some people think they should "feel" something, such as a headache or dizziness before taking medication. Medication should, however, be taken every day, regardless of observable symptoms.

The public often associates high blood pressure with being nervous or tense. That is confusing hypertension (the medical name for high blood pressure) with nervous tension. Nervous as well as calm people may suffer from the disease. The only way to tell is by measuring it.

Everyone interested in this aspect of their health should come to the free clinic for a brief check. More information may be obtained by calling Carole van Reesema, 475-9378.

Telephone Your Club News To 475-1371.

## Spring Carnival Set For Friday, Saturday

Chelsea High school sophomores are sponsoring the second annual "Spring Carnival" Friday, May 4 from 6 to 9 p.m. and Saturday, May 5 from 12:30 to 3:30 p.m. in the high school gymnasium.

There will be carnival games and prizes for the winners. Volleyball nets and basketball hoops will be available for the more athletically inclined.

Refreshments such as baked goods, candy and pop will be on sale. Carnival clowns will visit North and South schools on Wednesday afternoon to remind them of the event.

Proceeds will help sophomores sponsor the junior-senior prom next year.

Please Notify Us

In Advance of

Any Change in Address

## MONDAY IS SENIOR CITIZEN DAY

15% DISCOUNT

Inside Dining Room only.

A & W CHELSEA

1-94 and M-52

Phone 475-2055



## PUBLIC NOTICE

Not all microwave ovens are alike! Get the complete facts on microwave cooking.

If you own a microwave oven, or you're thinking about buying a microwave oven . . .

you're invited to see a live demonstration of microwave cooking with the

Radaranage Made Only By Amana

FRIDAY, MAY 11—3 to 8 p.m.

By Amana Home Economist Mary Lou Hayes

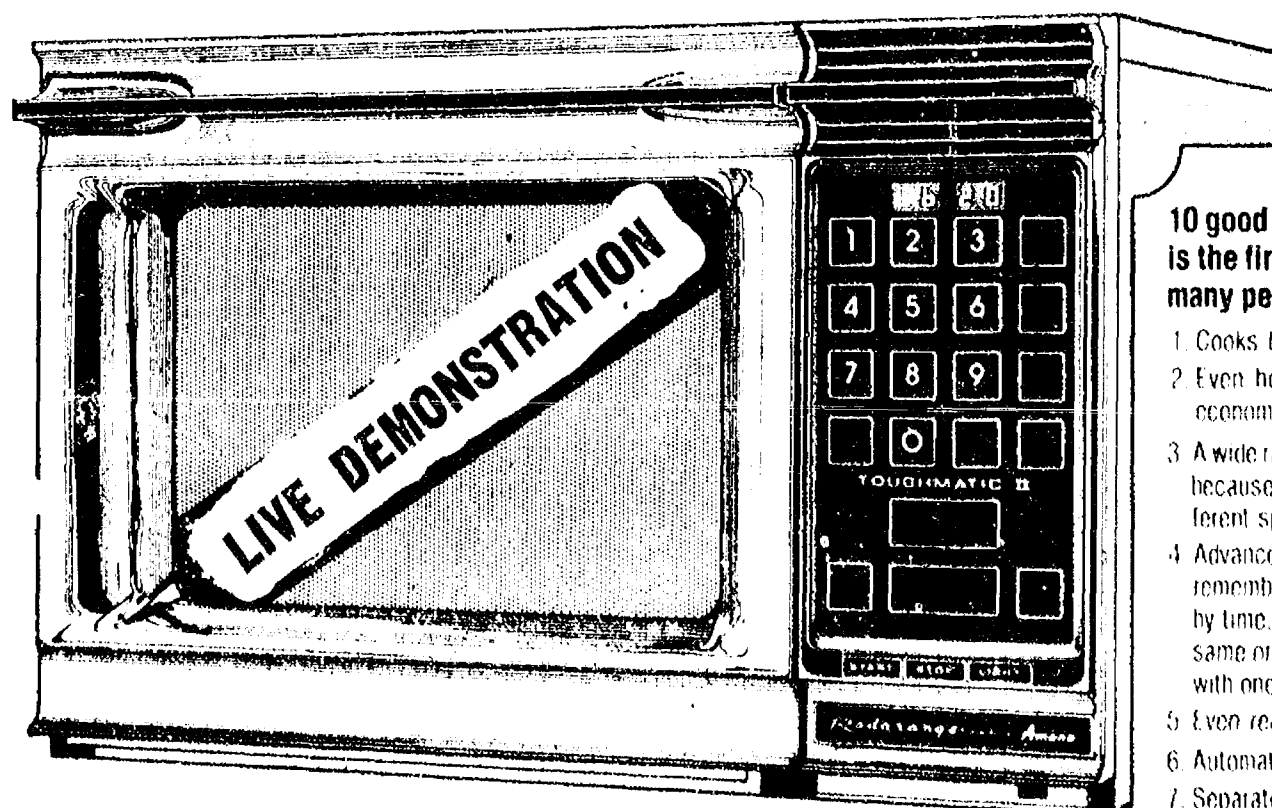

10 good reasons why Touchmatic II is the first choice of so many people:

1. Cooks by time or cooks to temperature.
2. Even holds at temperature to tenderize economy cuts of meat.
3. A wide range of Cookmatic™ power levels because different foods cook best at different speeds.
4. Advanced memory Touchmatic II can remember to defrost hold start cooking by time, then cook to temperature at the same or a different Cookmatic setting. All with one set of instructions.
5. Even remembers the time of day.
6. Automatic start time.
7. Separate timer you can use anytime.
8. 675 watts of cooking power cooks most foods in just one-fourth the usual time.
9. Cooks most foods with 50% to 75% less energy than a conventional electric range.
10. Stainless steel interior.

HEYDLAUFF'S

113 N. Main St.

Ph. 475-1221

GO **GAMBLES** 110 N. Main Ph. 475-7472

## LAWN & GARDEN CENTER

Power-Packed

Tillers SALE PRICED

SAVE \$30.00



3 1/2-HP GARDEN TILLER BUY!

- Rugged Briggs & Stratton engine
- 11" slicer tines till 22-24"
- Lightweight and easy-to-handle
- Dependable belt drive 37-6001

POWERFUL 5-HP ROTARY TILLER

\$279<sup>88</sup>

REG. \$299.88

- Dependable Briggs & Stratton engine
- Horizontal shaft engine; 13" tines
- Heavy duty, wide 10x2.75" wheels
- Lug type tires 37-6035

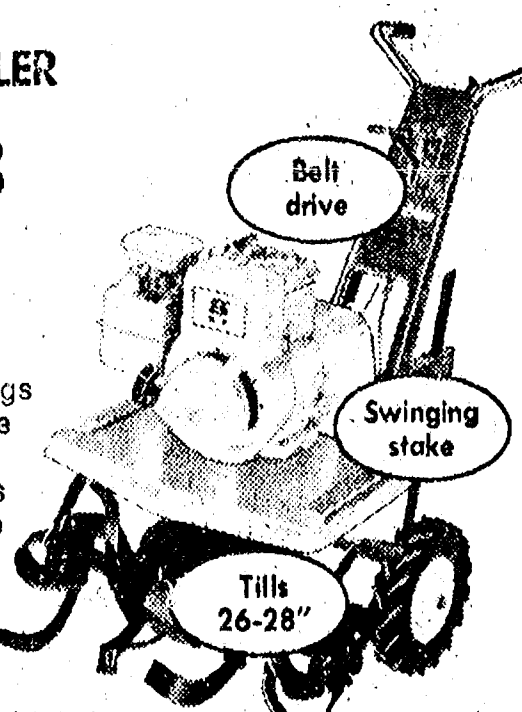

SHOP NOW & SAVE



CHELSEA, MICHIGAN, THURSDAY, MAY 3, 1979

## Real Estate

By PAUL FRISINGER  
REALTOR

### TIME VERSUS MILES

Looking for a new home for your family? Just moved to a new job in a new location? Then commuting distance is an important consideration.

There was a time when the simple method of locating a home was to draw a circle on the map around your place of employment and look for a home in that geographic area. No longer is this the case.

With today's super highways, you might commute to a job 20 miles away in less time than it would take from an inner-city location of only five miles.

Today, you should draw your circle in terms of minutes rather than miles. You may be passing up some wonderful home-buying opportunities, lower taxes, and better schools in distant suburban locations — only because you THOUGHT they would be too far away. Don't talk miles — talk minutes and you may just find your right house at the right price. Makes sense — doesn't it?

If there is anything we can do to help you in the field of real estate, please phone or drop in at FRISINGER REALTY CO., 935 S. Main St., Chelsea. Phone: 475-8682; evenings 475-2621. We're here to help!

## Wheelchair Basketball Tourney Set

Chelsea's chapter of the FFA is sponsoring a Wheelchair Basketball Tournament Thursday, May 10 at 8 p.m. in the Chelsea High school gymnasium.

The FFA's opponents for the contest will be the NAPH (National Association for the Physically Handicapped) Roadrunners. The event is co-sponsored by the FFA and Lithocrafters.

Refreshments will be furnished by the FFA and McDonald's of Chelsea.

Advance tickets may be purchased at Chelsea Drug Store at a reduced price or later at the door. Proceeds will be divided by Chelsea FFA and NAPH.

For more information, call Keith Gafner at Chelsea High school, 475-9131 (ext. 36) between 8 a.m. and 4 p.m.

The U.S. Department of Labor enforces laws that protect the safety and health, job and pension rights of working Americans.



CHELSEA JAYCEE and Auxiliary presidents, Bob Meyer and Carol Smith were installed at the joint Jaycee banquet held Saturday, April 28 at Point East in Jackson. Term of office is from May 1, 1979 to May 1, 1980.

## Jaycees, Auxiliary Install New Officers

Chelsea Area Jaycees and Auxiliary held their annual Joint Awards and Installation Dinner at Point East, in Jackson last Saturday, April 28.

The evening's festivities began as Mr. and Mrs. Jerome Martell and Mr. and Mrs. Charles Sprawka "roasted" each member present.

Following the seafood dinner, Sandra Meyer, outgoing Auxiliary president made her farewell speech and presented Auxiliary awards for 1978-79 as follows:

Outstanding Jaycee: Alberta Colby; Mainstay: Anne Steinaway; 90-Day Wonders: Carol Smith, Nan Rowe, Alberta Colby and Shirley Weatherwax; Outstanding Project and Chairwoman: Alberta Colby for fall district project, "Journey to the Moon"; Flower Power: Bob Meyer; Spokette: Chris Wagner; Nan Rowe and Shirley Weatherwax; Certificate: Arlene Samer;

Sparkette: Pam Lewis, Denise Martell, Sandy Meyer, Carol Smith, Sue Zink and Alberta Colby; 100 percent attendance: Alberta Colby, Denise Martell and Carol Smith; Speak-Up: Pam Lewis, Nan Rowe, Kathy Sprawka, Chris Wagner, Denise Martell, Sandra Meyer, Carol Smith, Sue Zink, Alberta Colby and Anne Steinaway; Awards of Honor: Pam Lewis, Lou Tudor, Doug Weatherwax, Nan Rowe, Norm Bolby, Kathy Sprawka, Ted Lewis, Sue Zink and Shirley Weatherwax; Keywoman: Alberta Colby.

Outgoing officers Carol Smith, Denise Martell, Nan Rowe and Pam Lewis received engraved Tiffany mirrors.

New officers for 1979-80 were then installed by outgoing president Sandy Meyer:

President, Carol Smith; vice-president, Denise Martell, secretary, Nan Rowe; and treasurer, Kathy Sprawka.

State Auxiliary Honors went to Alberta Colby as District and State Jaycette of the Year and Sandy Meyer as a finalist in the State President of the Year.

The Jaycees took their turn next, with Bob Smith giving a farewell speech, followed by presentations of Jaycee awards:

Spoke: Charlie Sprawka; Sparkplug: Jerry Martell; Project of Year: Morgan Rowe, Garden Tractor Pull; Director of Year: Jim Samek; Enthusiasm: Harry Turkow; Chairman of Year: Dan Bieske; Togetherness Award: Morgan and Nan Rowe; Suzie Award: Carol Smith; Outstanding VP: Bob Meyer; Spoke of Year: Norm Rowe; Sparkplug of Year: Norm Colby; Jaycee of Year: Dan Bieske; Keyman: Norm Colby.

Appreciation awards and plaques were given to Mitch Zink, Sandy Meyer, Walt Brown, Denise Martell and Carol Smith. Special award of thanks to Paul Staley, Regional Director of Michigan Jaycees, for attending every Chelsea Jaycee meeting this year.

Gifts were then presented to outgoing officers Bob Meyer, Morgan Rowe, Jerry Martell, Jim Samek and Charlie Sprawka.

Installation of 1979-80 officers followed:

President, Bob Meyer; chapter management, Jerry Martell; external vice-president, Harry Turkow; internal vice-president, Morgan

(Continued on page 12)

## Methodist Home Resident Observes 100th Birthday Sunday

Flora Hodgins' Sunday birthday party at the Chelsea Methodist Home was much like any such celebration in appearance. There were friends, flowers, cakes and food in abundance and everyone had a jappy time.

For Mrs. Hodgins, though, it was more than just another birthday. It was a genuine landmark. With the cutting of the cake she had left a century behind. Mrs. Hodgins turned 100 on Sunday.

That event, remarkable as it is, does not stand alone, however. Leading up to it is a rich, full life, marked by service to others.

Mrs. Hodgins was born April 29, 1879 in Inegord township, Genesee county. A few years later the family moved to Clio, where Flora attended school and became a teacher — a profession she practiced for 28 years.

She was graduated from Eastern Michigan University, taught in Clio, Dewitt, Grand Junction, Colo., Libertyville, Ill., and finally ended her classroom career at the Dewey school in Flint in 1928. That same year she married Levi Hodgins of Saginaw.

Mr. Hodgins died in 1941 and Flora continued to live in Clio, maintaining her own home in the same house she had lived in since age 10.

For 40 years she taught Sunday school at Bethany United Methodist church in Clio, where she had been a member since she turned 17.

In 1973 at the age of 94, Mrs. Hodgins was chosen to reign as honorary queen of the Clio Centennial. Another honor had come in 1971 from the Michigan Retired Teachers Association. The citation for the MRTA Distinguished Service Award reads: "In appreciation of long and dedicated services in improving the status and welfare of older citizens."

She entered the Chelsea Methodist Home in 1973.

Flora's friends say that her optimism and sense of duty to family have been memorable. Until her eyesight began to fail, she continued to enjoy reading, since her poor hearing made visiting difficult.

Those who know her say that Mrs. Hodgins remains a source of inspiration to all who meet her and admire her determination.

## FFA Chapter Will Sponsor Swine Club

Beginning this year, the Chelsea FFA will sponsor a Swine Club. Purpose of this club is to reward those exhibitors who: 1) have the best records, and 2) have the largest increase in weight of their animal or animals. Trophies are offered by the Chelsea FFA in those two areas.

Weigh-in has been set for May 19, at the Chelsea Fairgrounds, where the animals will be weighed and tattooed. Exhibitors may weigh in six hogs but only show two for market class, which is from 190-240 pounds. The weigh-in has been set from 11 a.m. to 1 p.m.

Those who wish to compete in the Swine Club must be at least 12 years of age and no older than 18. The difference between this and the Steer Club is that one need not belong to it if he or she wishes to sell at the livestock sale. It is just competition for two extra trophies. Livestock shown may be those which exhibitors have raised or bought. The stock will not have to come from one place.

Questions may be directed to Cindy Welshans, 475-7432 or Keith Gafner, 475-7558.



CELEBRATES 100th: Mrs. Flora Hodgins began her second century Sunday, as, surrounded by friends, she celebrated her 100th birthday. Here Mrs. Hodgins enjoys one of the many cards from friends and family wishing her well.

## JV Baseball Team Shows Good Defense

Chelsea's junior varsity diamond men won one and lost one last week, as they defeated Saline but fell to Dexter. A scheduled double-header with Brighton was canceled because of Saturday rainfall.

The Bulldogs' win came last Friday, as they capitalized on good defensive play and edged Saline, 4-2.

Defense was highlighted by centerfielder Randy Luick's glove work. Luick also led the offensive attack with three walks and two stolen bases.

Ken Hopkins continued his fine hitting with two hits, including a double. Hopkins' season average now stands at .637. Chris Heaton stroked a two-run triple and Mike Wade and Ross Stofflet each extended their hitting streaks to five games.

Pitcher Sean Peterson went the seven-inning distance, giving up five hits and three walks, and striking out six.

The JVs' luck wasn't as good against Dexter, however, as the Dreadnaughts romped to a 10-5 victory.

Coach Wayne Welton attributed the loss to a poor defense, which committed five errors and issued seven walks.

The Bulldogs had a chance as they outthrew Dexter, 8-6, but couldn't pound out the big single at the right time. Mike Bohlender led the slugging attack with two hits. Singles were picked up by Sean Peterson, Ross Stofflet, Mike Wade, Chris Heaton, Randy Luick and Jeff Price.

A bright spot for the Bulldogs was good relief pitching by Chris Heaton.

When the U. S. Department of Labor was created in 1913, the average workweek was about 50 hours and earnings averaged about 22 cents an hour, and hazardous working conditions were common.

## MARGIE'S UPHOLSTERY

FREE ESTIMATES

- Large Selection of Materials
- Upholstery Supplies
- Repair Service

Pick-Up and Delivery Available

MARJORIE SMITH  
Phone (313) 428-7146  
207 W. Duncan, Manchester

## ESTATE PLANNING IS 100 QUESTIONS

IS INSURANCE PART OF MY ESTATE, OR SEPARATE FROM IT? DOES MY ESTATE HAVE TO GO THROUGH PROBATE COURT? Can I plan my estate to reduce the tax bite? Should I set up a trust fund?

AND THE RIGHT ANSWERS.



DAVE ROWE

107 1/2 S. Main St., Chelsea, Mich. 48118. (313) 475-9184



# '79 CHEVY CHEVETTE

EPA  
ESTIMATED  
MPG

29

CITY  
ESTIMATE

# COMPARE MILEAGE

EPA ESTIMATED  
MPG (CITY)\*  
STD. TRANS.

CHEVETTE	29
HONDA CIVIC	28
DATSUN	27
FIESTA	28
VW RABBIT	25

\*ALL WITH STANDARD ENGINE

IN CITIES, WHERE MOST SMALL CARS ARE DRIVEN

REMEMBER: Compare this estimate to the "estimated mpg" of other cars. You may get different mileage, depending on your speed, trip length and weather. Your actual mileage will be lower in heavy city traffic.

CHEVY CHEVETTE. BEST SELLING SMALL CAR  
IN AMERICA FOR 1978.

BUY YOURS HERE!

OPEN Mon.-Thurs., 8 to 8:30; Friday, 8 to 6; Saturday, 8 to 5

**LLOYD BRIDGES CHEVROLET**

FOR QUALITY, SERVICE & PRICE,  
Travel With Lloyd



I-94 and M-52, CHELSEA

PH. 475-1373

FOR

## PROMS WEDDINGS

Order Your Tux

from

**STRIETER'S MEN'S WEAR**

Chelsea Prom Orders Must Be  
No Later Than May 10.



**Ads  
Taken  
Till 5 p.m.  
Monday**

# PUT IT IN THE WANT ADS FOR RESULTS

**Just  
Phone  
475-1371**

## WANT ADS

### LIEBECK FARM

10- to 17-ACRE PARCELS — All with frontage on secluded county road.

Priced from \$18,500

For more information call

**Weber Homes**  
475-2828

### CLERK - TYPIST

Permanent full-time position. Pleasant working conditions. 8:30-5:00, Monday through Friday. Typing, filing and receptionist duties. Call Mr. Doster at 663-8412 for an interview.

### SAND GRAVEL

### KLINK EXCAVATING

Buildover — Backhoe Road Work — Basements Trucking — Crane Work Top Soil — Demolition Driveways — Septic Tank Trenching, 5" up

Industrial, Residential, Commercial CALL 475-7631

**FOR SALE** — Approximately 2 acres, country. 2 miles to Chelsea, Ravine, huge oaks, beautiful view. Waterloo Rd. \$19,900 cash. Ph. 475-7465.

**CLASS OF 1950**, Pioneer High school, is planning its 20-year reunion. Call Ken Tappe, 663-8867. x48

### LEGION

### SPRING DANCE

CAVANAUGH LAKE

Saturday, May 19

9 p.m. to 1 a.m.

**Danny Dee's Band**

Buffet

BYO

\$15 per couple

Tickets at Strietor's and

Faist-Sprague Buick-Olds.

LAND CONTRACTS & MORTGAGES wanted — Land contracts purchased, any amount, anywhere in Michigan. Lowest discounts. Can also make real estate loans. Call Dan Duncan, Ann Arbor Real Estate Co., 668-8595.

**COGO Carpet Cleaning**

May is spring cleaning time! Your carpeting deserves special attention. We recommend Hot, the new method of cleaning carpets without water. The carpet is dry and ready to walk on immediately. Use our Hot Electric Up-Brush. It's easy. Clean 40 sq. yds. only \$9.95. Phone for information.

**MERKEL BROTHERS**

124 PARK STREET

PHONE GR 5-1444

is the

cornerstone

of our

business

**Staffan Funeral Home**

"Funeral Directors for Four Generations"

124 PARK STREET

PHONE GR 5-1444

124 PARK STREET

PHONE GR 5-1444

124 PARK STREET

PHONE GR 5-1444

124 PARK STREET

PHONE GR 5-1444

124 PARK STREET

PHONE GR 5-1444

124 PARK STREET

PHONE GR 5-1444

124 PARK STREET

PHONE GR 5-1444

124 PARK STREET

PHONE GR 5-1444

124 PARK STREET

PHONE GR 5-1444

124 PARK STREET

PHONE GR 5-1444

124 PARK STREET

PHONE GR 5-1444

124 PARK STREET

PHONE GR 5-1444

124 PARK STREET

PHONE GR 5-1444

124 PARK STREET

PHONE GR 5-1444

124 PARK STREET

PHONE GR 5-1444

124 PARK STREET

PHONE GR 5-1444

## WANT ADS

**FOR SALE**—Chrysler, 1974 Newport 2 dr. HT. Green, very clean. AM radio, air cond, new radial tires and exhaust system. \$2,100. 47 Butternut, Chelsea. 475-8109. 48-2

**FOR SALE**—Rhubarb. Ph. 475-8990 evenings.

### Your Wedding

deserves the very

best in

Wedding Flowers

We specialize in a complete line of wedding flowers and wedding accessories to fit your budget. Come in or call us for an appointment.

### Chelsea Greenhouse

7010 Lingane Rd., Chelsea

475-1353 or 475-1354

**RUMMAGE SALE** — Boy Scout Troop 425, at Longworth Plating building on N. Main St., Saturday, May 12, 9 to 3:30. Please bring sales items at Saturday, May 5, 9 to 11 a.m.; Monday, May 7, 9 to 11 a.m.; Friday, May 11, 7 to 8:30 p.m. Some consignments will be accepted. For information or pick-ups call 475-7418 evenings.

**YARD SALE**—3 families, Cavanaugh Lake, 984 Ridge Rd., 9 to 5 Saturday, May 5.

### Special Sale

of NEW

'78 AUTOMOBILES

Save Hundreds

of Dollars!

These must be sold

by May 15

**'78 ASPEN SE 4-dr. 6, auto., p.s., p.b., blue. Stock No. 1588.**

**'78 CORDOBA, 400, auto., p.s., p.b., air, T-bar roof, red. Stock No. 1883.**

**'78 CHRYSLER Town & Country wagon, 360, auto., p.s., p.b., air, sable tan. Stock No. 1884.**

**'78 ARROW GT coupe, 2000 cc., 5-speed, tan. Stock No. 1908.**

### Demos and

Factory Officials Cars

**'79 ST. REGIS 4-dr., 360, air, stereo, cruise, tilt. SAVE**

**'79 MAGNUM XE, 318, air, stereo, tilt. SAVE**

**'79 CORDOBA, 318, air, stereo, tilt. SAVE**

**'79 LE BARON Medallion 4-dr., 318, auto., p.s., p.b., air, stereo, cruise. SAVE**

**'78 VOLARE Premier, coupe, 225, auto., p.s., p.b., air, stereo, 14,664 miles. \$4795**

**'78 DODGE Royal Sportsman Maxiwagon, 360, auto., p.s., p.b., air, stereo, rear heater, 10,445 miles. \$8595**

**'78 OMNI, 4-speed, p.s., air, AM-FM. \$4995**

### Village

Motor Sales, Inc.

CHRYSLER - DODGE

PLYMOUTH - DODGE TRUCKS

Phone 475-8661

1185 Manchester Rd., Chelsea

Hours: 8 a.m. to 5:30 p.m.

Tues. thru Fri. Until 8 Monday

Saturday 9 to 12

## WANT ADS

**CHELSEA SCHOOLS** — We have 2-acre building sites, ready for spring production, \$10,000 to \$11,000. Weber Homes, 475-2828. x46tf

### THORNTON

475-9193

**STARTER OR RETIREMENT**

home near Grass Lake. Newly

remodeled and offering 3 bed-

rooms, dining room, and 2 1/2-

garage. New Thermopane windows.

New roof. \$49,900.

**FARMHOUSE** on 10 acres just 2 1/2 miles from Chelsea. 4 bedrooms, 1 1/2 baths. Large barn and out-

buildings. See it today! \$79,900.

**NEW FOR YOU!** Well constructed quality home at North Lake Farms. Large living room with fireplace. 3 bedrooms. 2 full baths. Recreation room in basement. Carpet allowance. Near Inverness Country Club with access to North Lake. \$99,500.

### ROBERT H. THORNTON

Jr. P.C.

REALTOR

**CHELSEA**

George Knickerbocker, 475-9193

Darla Bohlender, 475-2613

Helen Lancaster, 475-1198

Lang Ramsay, 475-8133

Mark McKernan, 475-8424

Warren McArthur, 475-1625

Pat Starkey, 475-9544

Chuck Walters, 475-2806

### DAY HELP

WANTED

7 a.m. to 5 p.m.

Apply in person.

### McDONALD'S

1535 S. Main

Chelsea

**FOR SALE** — Oliver 2-16" heavy duty pull-type plow, hydraulic lift. Good condition. Ph. 428-7733.

**ANNUAL GARAGE & BARN SALE** — Fri., Sat., May 4, 5, 9 to 6. Hand tools, Lincoln arc welder, 3-section drag, 3-bar side delivery rake, walking plow, walking cultivator, western saddle (Big Horn) 15-in. seat; also other equipment; 1 pig. Electric ice cream freezer, poodle clippers. Lots of knick-knacks. Don't miss this one. 18250 Bush Rd., Chelsea.

**CAR RENTAL** by the day, week-end, week or month. Full insurance coverage, low rates. Call Lyle Chriswell at Palmer Motor Sales, 475-1301.

**FOR SALE** — '72 Vega. Automatic, 2-door, hatchback, new brakes and waterpump. \$250. Ph. 475-7791.

**ATTENTION FARMERS** — Vernal alfalfa, full 60-lb. bushels. Kordwood seed oats. Cole's Elevator Co. Inc., Gregory. 313-498-2735.

### Planning A Party?

Reception or Special

Get-Together?

Phone 662-1771 days

**Zemke**

Operated Machines

For Rental Of

Music Machines

Juke Boxes.

475-7234

CHELSEA

**J. R. CARRUTHERS**

LICENSED

RESIDENTIAL BUILDER

CUSTOM HOMES

ADDITIONS/FIREPLACES

PATIOS

ROOFING/SIDING/REPAIRS

475-7234

CHELSEA

**ENGLISH RIDING LESSONS** by experienced, qualified adult instructor. Your horse or one of mine. Ph. 475-1438 evenings.

**HAVERY'S** painting, drywall, and carpet installation. Free estimates. Ph. 475-1116.

**TWO HOUSES** going up on Railroad Street (Dexter-Chelsea Rd.). \$49,900 and \$53,500. Weber Homes, 475-2828.

**OUTSIDE MAINTENANCE** person, 6 a.m. to 11 a.m. Apply in person. McDonald's, 1535 S. Main Chelsea.

**FRISINGER**

475-9193

**STARTER OR RETIREMENT**

home near Grass Lake. Newly

remodeled and offering 3 bed-

rooms, dining room, and 2 1/2-

garage. New Thermopane windows.

New roof. \$49,900.

**FARMHOUSE** on 10 acres just 2 1/2 miles from Chelsea. 4 bedrooms, 1 1/2 baths. Large barn and out-

buildings. See it today! \$79,900.

**NEW FOR YOU!** Well constructed quality home at North Lake Farms. Large living room with fireplace. 3 bedrooms. 2 full baths. Recreation room in basement. Carpet allowance. Near Inverness Country Club with access to North Lake. \$99,500.

**ROBERT H. THORNTON**

Jr. P.C.

REALTOR

**CHELSEA**

George Knickerbocker, 475-9193

Darla Bohlender, 475-2613

Helen Lancaster, 475-1198

Lang Ramsay, 475-8133

Mark McKernan, 475-8424

Warren McArthur, 475-1625

Pat Starkey, 475-9544

Chuck Walters, 475-2806

**DAY HELP**

WANTED

7 a.m. to 5 p.m.

Apply in person.

## WANT ADS

**OUTSIDE MAINTENANCE** person, 6 a.m. to 11 a.m. Apply in person. McDonald's, 1535 S. Main Chelsea.

### FRISINGER

475-9193

**STARTER OR RETIREMENT**

home near Grass Lake. Newly

remodeled and offering 3 bed-

rooms, dining room, and 2 1/2-

garage. New Thermopane windows.

New roof. \$49,900.

**FARMHOUSE** on 10 acres just 2 1/2 miles from Chelsea. 4 bedrooms, 1 1/2 baths. Large barn and out-

buildings. See it today! \$79,900.

**NEW FOR YOU!** Well constructed quality home at North Lake Farms. Large living room with fireplace. 3 bedrooms. 2 full baths. Recreation room in basement. Carpet allowance. Near Inverness Country Club with access to North Lake. \$99,500.

### ROBERT H. THORNTON

Jr. P.C.

REALTOR

**CHELSEA**

George Knickerbocker, 475-9193

Darla Bohlender, 475-2613

Helen Lancaster, 475-1198

Lang Ramsay, 475-8133

Mark McKernan, 475-8424

Warren McArthur, 475-1625

Pat Starkey, 475-9544

Chuck Walters, 475-2806

### FRISINGER

REALTORS

Chelsea 475-8681

935 S. Main St.

**Eyes:**

Eva Halverson, 428-4483

Herman Koenn, 475-2613

Paul Frisinger, 475-2621

Dolly Alber, 475-2801

Paul Erickson, 475-8111

Bob Koch, 428-4794

**FOR SALE** — Round oak dining table and 6 chairs, 12-pc. place setting of china plus serving dishes, wing back fireside chair, macramé pictures, etc. Ph. 475-7389.

**FIELD, garden and lawn fertilizer.** 12-12-12; 16-16-16; 6-24-24; also all-purpose lime, can be used with your lawn spreader. Cole's Elevator Co. Inc., Gregory 313-498-2735.



# LITTLE WANT ADS! BIG PLUSES FOR BIG RESULTS!

JUST PHONE  
475-1371

## WANT ADS

FOR SALE—'75 Pontiac Astre. AM-FM stereo, \$1,500. Ph. 475-1149 between 8 and 5:30. x49-3

FOR SALE—'75 Malibu Classic, \$2,500. Ph. 475-1149 between 8-5. x49-3

HELP WANTED—Female to live in. Answer phone, some house-keeping, some daytime child watching, board, room and some salary. Ph. 488-3274. x47

## Business Opportunity

EXCELLENT business opportunity for the right person. We have a mobile service station available for lease on April 23 in the Manchester area. For further information, contact McPherson Oil Co.

Ph. 1-229-6494

Ask for Mr. Riemann

REGION SPRING DANCE—May 19th, Cavanaugh Lake. x48

TIRE OF LOOKING? We can help. Red Giant has a large selection of houses, apartments, studios, all sizes, areas and prices. Call and see if they have what you're looking for. Free evaluation by phone. Small fee if they help. Open 9 a.m. to 9 p.m. Call Red Giant, 662-6923. x46f

## McClear's Evergreen

### Nursery

11362 Trist Rd.  
Grass Lake

Ph. (517) 522-5177

94 to Grass Lake exit, north on Mt. Hope, 5 miles to Trist Rd.

## Allen's Plumbing and Heating Repair

Ph. 475-2204

FOR SALE—1972 VW van, excellent cond., new radials, 47,000 miles, no rust. Ph. 662-5730 days, or 878-8820 eves. x11f

## QUASAR TV Sales and Service

Also Service on Most Major Brands

Antenna Installation and Supplies

We Do Home Service.

PORTER'S TV

212 Buchanan St., Chelsea

Ph. 475-8380

WANTED—Plow ground and standing hay. Ph. 475-2771. x37f

CASH FOR LAND CONTRACTS & REAL ESTATE LOANS

Any type property anywhere in Michigan 24 Hours Call Free 1-800-292-1550 First National Accept Co.

## WANT ADS

FOR SALE—Pierce Simpson Base. S. S. B. with extras. Like new. Ph. 475-8072. x47

FOR SALE—Lake-front cottage, 95611 Lakeview Dr., Half Moon Lake, off Hankard Rd., Pinckney. Will be shown Friday through Sunday. Ph. 1-271-5323, Mon.-Fri. x48-2

FOR LEASE—Second floor new office space in Village of Dexter. Will partition to suit. Ph. 1-583-1356 or 1-852-8553. x42f

## Have You Been Thinking of Selling?

Then Call Us About  
Listings at 3 1/2 %

Or Don't Complain About High  
Real Estate Commissions

NEW LISTING—In the country yet 2 minutes from the Fletcher Rd. exit on I-94. 3-year-old brick and aluminum tri-level in excellent condition with a 3 1/2-acre garage on a hill with over 1 1/2 acres of land. To see call 475-1242.

Open

Sunday, 2 to 5

521 Garfield, Chelsea

OWNER SAYS make me an offer. We say come see it and you'll make us an offer. Cape Cod, 3-bedrooms, 1 1/2 baths, family room-dining room, basement, 2-car garage plus handyman's shop. 1-94 to M-52, left 1 mile to Lincoln, left 2 blocks to house.

CALL

Gallatin Realty Co.

427 N. Main, Ann Arbor

Ph. 994-1202

FOR SALE—1975 Dodge club cab pick-up; 4-wheel drive, p.s., p.b., automatic, air cond., 30" cap. 27,000 miles. Ph. 475-7106. x48

BEAUTICIAN WANTED—Apply in person, 8066 Main St., Dexter. x39f

1976 DODGE PICKUP D-100. Power steering and brakes, 4-speed transmission, 400 engine with 4-barrel carburetor, dual fuel tanks, rear step bumper, tires like new. Rear suspension has adjustable helper springs. 41,000 miles. Truck good condition. Sharp truck! Call 475-1540. x41f

## Chelsea Plumbing & Heating

QUALITY WORKMANSHIP.

REASONABLE RATES.

Specializing in

—New Construction

—Remodeling

—Hydronic Heat

GAIL SHEARS

Licensed Journeyman

GARLAND DE YOE

Licensed Master

Ph. 475-1037

Headquarters for

RED WING

WORK SHOES

Vogel's and Foster's

40f

## WANT ADS

PROFESSIONAL FEMALE seeks same to share spacious Chelsea apt. Call week-days after 7 p.m. Ph. 475-9436. x47f

## Chelsea

### Heating Co.

### SHEET METAL

### HEATING

### AIR CONDITIONING

### WATER HEATERS

### REPLACEMENT

Serving Chelsea

Since 1970

Ph. 475-2419

NEARLY NEW—2-year-old brick and cedar ranch in the country. Lovely 2 1/2-acre lot, 3 bedrooms, 2 baths, separate dining room and family room with fireplace. Full basement, 2-car garage. Chelsea schools. \$87,500. Call Jim Sipes at 662-1815. Spear & Associates, 994-0112. x48

TROTTERS LANE—Secluded 10-acre building site. Treed. Perk approved. Dexter schools. \$27,500. Call Tim Harrison at 994-0124. Spear & Associates, 994-4500. x48

MULTI-FAMILY YARD SALE—May 4-6, from 9 a.m. to 5 p.m., 1945 Grass Lake Rd., one mile off M-52. Furniture, bikes, baby items, clothing and other items. No checks please. x47

FOR RENT—Fair Service Center for meetings, parties, wedding receptions, etc. Weekdays or weekends. Contact John Wellnitz, phone 475-1518. x31f

1976 DODGE PICKUP D-100. Power steering and brakes, 4-speed transmission, 400 engine with 4-barrel carburetor, dual fuel tanks, rear step bumper, tires like new. Rear suspension has adjustable helper springs. 41,000 miles. Truck good condition. Sharp truck! Call 475-1540. x41f

FOR SALE—1975 Dodge club cab pick-up; 4-wheel drive, p.s., p.b., automatic, air cond., 30" cap. 27,000 miles. Ph. 475-7106. x48

BEAUTICIAN WANTED—Apply in person, 8066 Main St., Dexter. x39f

1976 DODGE PICKUP D-100. Power steering and brakes, 4-speed transmission, 400 engine with 4-barrel carburetor, dual fuel tanks, rear step bumper, tires like new. Rear suspension has adjustable helper springs. 41,000 miles. Truck good condition. Sharp truck! Call 475-1540. x41f

FOR SALE—1975 Dodge club cab pick-up; 4-wheel drive, p.s., p.b., automatic, air cond., 30" cap. 27,000 miles. Ph. 475-7106. x48

BEAUTICIAN WANTED—Apply in person, 8066 Main St., Dexter. x39f

1976 DODGE PICKUP D-100. Power steering and brakes, 4-speed transmission, 400 engine with 4-barrel carburetor, dual fuel tanks, rear step bumper, tires like new. Rear suspension has adjustable helper springs. 41,000 miles. Truck good condition. Sharp truck! Call 475-1540. x41f

FOR SALE—1975 Dodge club cab pick-up; 4-wheel drive, p.s., p.b., automatic, air cond., 30" cap. 27,000 miles. Ph. 475-7106. x48

BEAUTICIAN WANTED—Apply in person, 8066 Main St., Dexter. x39f

1976 DODGE PICKUP D-100. Power steering and brakes, 4-speed transmission, 400 engine with 4-barrel carburetor, dual fuel tanks, rear step bumper, tires like new. Rear suspension has adjustable helper springs. 41,000 miles. Truck good condition. Sharp truck! Call 475-1540. x41f

FOR SALE—1975 Dodge club cab pick-up; 4-wheel drive, p.s., p.b., automatic, air cond., 30" cap. 27,000 miles. Ph. 475-7106. x48

BEAUTICIAN WANTED—Apply in person, 8066 Main St., Dexter. x39f

1976 DODGE PICKUP D-100. Power steering and brakes, 4-speed transmission, 400 engine with 4-barrel carburetor, dual fuel tanks, rear step bumper, tires like new. Rear suspension has adjustable helper springs. 41,000 miles. Truck good condition. Sharp truck! Call 475-1540. x41f

FOR SALE—1975 Dodge club cab pick-up; 4-wheel drive, p.s., p.b., automatic, air cond., 30" cap. 27,000 miles. Ph. 475-7106. x48

BEAUTICIAN WANTED—Apply in person, 8066 Main St., Dexter. x39f

1976 DODGE PICKUP D-100. Power steering and brakes, 4-speed transmission, 400 engine with 4-barrel carburetor, dual fuel tanks, rear step bumper, tires like new. Rear suspension has adjustable helper springs. 41,000 miles. Truck good condition. Sharp truck! Call 475-1540. x41f

FOR SALE—1975 Dodge club cab pick-up; 4-wheel drive, p.s., p.b., automatic, air cond., 30" cap. 27,000 miles. Ph. 475-7106. x48

BEAUTICIAN WANTED—Apply in person, 8066 Main St., Dexter. x39f

1976 DODGE PICKUP D-100. Power steering and brakes, 4-speed transmission, 400 engine with 4-barrel carburetor, dual fuel tanks, rear step bumper, tires like new. Rear suspension has adjustable helper springs. 41,000 miles. Truck good condition. Sharp truck! Call 475-1540. x41f

FOR SALE—1975 Dodge club cab pick-up; 4-wheel drive, p.s., p.b., automatic, air cond., 30" cap. 27,000 miles. Ph. 475-7106. x48

BEAUTICIAN WANTED—Apply in person, 8066 Main St., Dexter. x39f

1976 DODGE PICKUP D-100. Power steering and brakes, 4-speed transmission, 400 engine with 4-barrel carburetor, dual fuel tanks, rear step bumper, tires like new. Rear suspension has adjustable helper springs. 41,000 miles. Truck good condition. Sharp truck! Call 475-1540. x41f

FOR SALE—1975 Dodge club cab pick-up; 4-wheel drive, p.s., p.b., automatic, air cond., 30" cap. 27,000 miles. Ph. 475-7106. x48

BEAUTICIAN WANTED—Apply in person, 8066 Main St., Dexter. x39f

1976 DODGE PICKUP D-100. Power steering and brakes, 4-speed transmission, 400 engine with 4-barrel carburetor, dual fuel tanks, rear step bumper, tires like new. Rear suspension has adjustable helper springs. 41,000 miles. Truck good condition. Sharp truck! Call 475-1540. x41f

FOR SALE—1975 Dodge club cab pick-up; 4-wheel drive, p.s., p.b., automatic, air cond., 30" cap. 27,000 miles. Ph. 475-7106. x48

BEAUTICIAN WANTED—Apply in person, 8066 Main St., Dexter. x39f

1976 DODGE PICKUP D-100. Power steering and brakes, 4-speed transmission, 400 engine with 4-barrel carburetor, dual fuel tanks, rear step bumper, tires like new. Rear suspension has adjustable helper springs. 41,000 miles. Truck good condition. Sharp truck! Call 475-1540. x41f

FOR SALE—1975 Dodge club cab pick-up; 4-wheel drive, p.s., p.b., automatic, air cond., 30" cap. 27,000 miles. Ph. 475-7106. x48

BEAUTICIAN WANTED—Apply in person, 8066 Main St., Dexter. x39f

1976 DODGE PICKUP D-100. Power steering and brakes, 4-speed transmission, 400 engine with 4-barrel carburetor, dual fuel tanks, rear step bumper, tires like new. Rear suspension has adjustable helper springs. 41,000 miles. Truck good condition. Sharp truck! Call 475-1540. x41f

FOR SALE—1975 Dodge club cab pick-up; 4-wheel drive, p.s., p.b., automatic, air cond., 30" cap. 27,000 miles. Ph. 475-7106. x48

BEAUTICIAN WANTED—Apply in person, 8066 Main St., Dexter. x39f

1976 DODGE PICKUP D-100. Power steering and brakes, 4-speed transmission, 400 engine with 4-barrel carburetor, dual fuel tanks, rear step bumper, tires like new. Rear suspension has adjustable helper springs. 41,000 miles. Truck good condition. Sharp truck! Call 475-1540. x41f

FOR SALE—1975 Dodge club cab pick-up; 4-wheel drive, p.s., p.b., automatic, air cond., 30" cap. 27,000 miles. Ph. 475-7106. x48

BEAUTICIAN WANTED—Apply in person, 8066 Main St., Dexter. x39f

1976 DODGE PICKUP D-100. Power steering and brakes, 4-speed transmission, 400 engine with 4-barrel carburetor, dual fuel tanks, rear step bumper, tires like new. Rear suspension has adjustable helper springs. 41,000 miles. Truck good condition. Sharp truck! Call 475-1540. x41f

FOR SALE—1975 Dodge club cab pick-up; 4-wheel drive, p.s., p.b., automatic, air cond., 30" cap. 27,000 miles. Ph. 475-7106. x48

BEAUTICIAN WANTED—Apply in person, 8066 Main St., Dexter. x39f

1976 DODGE PICKUP D-100. Power steering and brakes, 4-speed transmission, 400 engine with 4-barrel carburetor, dual fuel tanks, rear step bumper, tires like new. Rear suspension has adjustable helper springs. 41,000 miles. Truck good condition. Sharp truck! Call 475-1540. x41f

FOR SALE—1975 Dodge club cab pick-up; 4-wheel drive, p.s., p.b., automatic, air cond., 30" cap. 27,000 miles. Ph. 475-7106. x48

BEAUTICIAN WANTED—Apply in person, 8066 Main St., Dexter. x39f

1976 DODGE PICKUP D-100. Power steering and brakes, 4-speed transmission, 400 engine with 4-barrel carburetor, dual fuel tanks, rear step bumper, tires like new. Rear suspension has adjustable helper springs. 41,000 miles. Truck good condition. Sharp truck! Call 475-1540. x41f

FOR SALE—1975 Dodge club cab pick-up; 4-wheel drive, p.s., p.b., automatic, air cond., 30" cap. 27,000 miles. Ph. 475-7106. x48

BEAUTICIAN WANTED—Apply in person, 8066 Main St., Dexter. x39f

1976 DODGE PICKUP D-100. Power steering and brakes, 4-speed transmission, 400 engine with 4-barrel carburetor, dual fuel tanks, rear step bumper, tires like new. Rear suspension has adjustable helper springs. 41,000 miles. Truck good condition. Sharp truck! Call 475-1540. x41f

FOR SALE—1975 Dodge club cab pick-up; 4-wheel drive, p.s., p.b., automatic, air cond., 30" cap. 27,000 miles. Ph. 475-7106. x48

BEAUTICIAN WANTED—Apply in person, 8066 Main St., Dexter. x39f

1976 DODGE PICKUP D-100. Power steering and brakes, 4-speed transmission, 400 engine with 4-barrel carburetor, dual fuel tanks, rear step bumper, tires like new. Rear suspension has adjustable helper springs. 41,000 miles. Truck good condition. Sharp truck! Call 475-1540. x41f

## WANT ADS

WOMEN love HOST for carpet cleaning. It's faster, easier than shampoo and makes carpets new again. Rent the HOST machine. Merkel Home Furnishings, Chelsea, 475-8821. x47

GARAGE SALE—Refrigerator, baby car seat, twin-size bed, miscellaneous. 8953 Island Lake Rd., Dexter, May 5, 10? x47

BETTER CORN hybrid comes through research. No one does more corn research than Pioneer. For the best corn hybrids available see or call Keith Bradbury, 475-8316. x47

GARAGE SALE—Fri. and Sat., May 4-5, 10 a.m. to 5:30 p.m., 770 N. Main, Chelsea. x47

WANTED—Farm help, for the summer. Must be 16 yrs. or older. Ph. 475-7738 evenings. x48

FOR SALE—1975 Dodge Coronet, 318 engine, automatic transmission, p.s., excellent condition. \$1,495. Ph. 475-8801 after 5 p.m. x47

FOR SALE—'75 Tracvo motor home, 22 ft., sleeps 6, 27,000 miles. Excellent condition. Ph. 475-2648. x48

FREE PUPPIES—5 months old. Mother, English Shepherd. Make excellent farm dogs. Ph. 475-7941. x47

FOR RENT—Year-around lake-front cottage on Cavanaugh Lake. Married couples only. References required. Ph. 475-8469. x44f

FOR SALE—'75 Tracvo motor home, 22 ft., sleeps 6, 27,000 miles. Excellent condition. Ph. 475-2648. x48

FREE PUPPIES—5 months old. Mother, English Shepherd. Make excellent farm dogs. Ph. 475-7941. x47

FOR RENT—Year-around lake-front cottage on Cavanaugh Lake. Married couples only. References required. Ph. 475-8469. x44f

FOR SALE—'75 Tracvo motor home, 22 ft., sleeps 6, 27,000 miles. Excellent condition. Ph. 475-2648. x48

FREE PUPPIES—5 months old. Mother, English Shepherd. Make excellent farm dogs. Ph. 475-7941. x47

FOR RENT—Year-around lake-front cottage on Cavanaugh Lake. Married couples only. References required. Ph. 475-8469. x44f

FOR SALE—'75 Tracvo motor home, 22 ft., sleeps 6, 27,000 miles. Excellent condition. Ph. 475-2648. x48

FREE PUPPIES—5 months old. Mother, English Shepherd. Make excellent farm dogs. Ph. 475-7941. x47

FOR RENT—Year-around lake-front cottage on Cavanaugh Lake. Married couples only. References required. Ph. 475-8469. x44f

FOR SALE—'75 Tracvo motor home, 22 ft., sleeps 6, 27,000 miles. Excellent condition. Ph. 475-2648. x48

FREE PUPPIES—5 months old. Mother, English Shepherd. Make excellent farm dogs. Ph. 475-7941. x47

FOR RENT—Year-around lake-front cottage on Cavanaugh Lake. Married couples only. References required. Ph. 475-8469. x44f

FOR SALE—'75 Tracvo motor home, 22 ft., sleeps 6, 27,000 miles. Excellent condition. Ph. 475-2648. x48

FREE PUPPIES—5 months old. Mother, English Shepherd. Make excellent farm dogs. Ph. 475-7941. x47

FOR RENT—Year-around lake-front cottage on Cavanaugh Lake. Married couples only. References required. Ph. 475-8469. x44f

FOR SALE—'75 Tracvo motor home, 22 ft., sleeps 6, 27,000 miles. Excellent condition. Ph. 475-2648. x48

FREE PUPPIES—5 months old. Mother, English Shepherd. Make excellent farm dogs. Ph. 475-7941. x47

FOR RENT—Year-around lake-front cottage on Cavanaugh Lake. Married couples only. References required. Ph. 475-8469. x44f

FOR SALE—'75 Tracvo motor home, 22 ft., sleeps 6, 27,000 miles. Excellent condition. Ph. 475-2648. x48

FREE PUPPIES—5 months old. Mother, English Shepherd. Make excellent farm dogs. Ph. 475-7941. x47

FOR RENT—Year-around lake-front cottage on Cavanaugh Lake. Married couples only. References required. Ph. 475-8469. x44f

FOR SALE—'75 Tracvo motor home, 22 ft., sleeps 6, 27,000 miles. Excellent condition. Ph. 475-2648. x48

FREE PUPPIES—5 months old. Mother, English Shepherd. Make excellent farm dogs. Ph. 475-7941. x47

FOR RENT—Year-around lake-front cottage on Cavanaugh Lake. Married couples only. References required. Ph. 475-8469. x44f

FOR SALE—'75 Tracvo motor home, 22 ft., sleeps 6, 27,000 miles. Excellent condition. Ph. 475-2648. x48

FREE PUPPIES—5 months old. Mother, English Shepherd. Make excellent farm dogs. Ph. 475-7941. x47

FOR RENT—Year-around lake-front cottage on Cavanaugh Lake. Married couples only. References required. Ph. 475-8469. x44f

FOR SALE—'75 Tracvo motor home, 22 ft., sleeps 6, 27,000 miles. Excellent condition. Ph. 475-2648. x48

FREE PUPPIES—5 months old. Mother, English Shepherd. Make excellent farm dogs. Ph. 475-7941. x47

FOR RENT—Year-around lake-front cottage on Cavanaugh Lake. Married couples only. References required. Ph. 475-8469. x44f



## WANT ADS

**PART-TIME HELP WANTED** in the food department. Daytime hours, uniforms furnished, tips and many benefits. Apply in person at Kresge's, Westgate Mall, 2511 Jackson Rd., Ann Arbor. x47

**FOR SALE** — 11-ft. Coachman camper. Must be seen to appreciate. 475-8928 after 5 p.m. x47

**FOR SALE** — 1969 Pontiac station wagon. Tires like new, air cond., very good condition. Call any time, 475-7802. x47

**FOR SALE** — 2-year-old registered Morgan filly. Excellent 4-H project. \$300 or best offer. Ph. 475-7894 after 7 p.m. x47

**QUILT & PATCHWORK** display and sale Thursday, May 3, 10:30 a.m. to 4:30 p.m. Parkins Farm, 4401 Mushbach Rd., Chelsea. x47

**HELP WANTED** — Head groundskeeper, full time, summer months only. References welcome to apply. Job includes maintaining village baseball fields. Ph. 475-9830 for appointment. x47

**HELP WANTED** — Housekeepers for Ramada Inn in Ann Arbor, 2800 Jackson Rd. Apply in person. x47

**LARGE BARN SALE** — Cars, garden tractor, baby furniture, children's and ladies clothing, wide tires, toys, space heater, furniture, many misc. items. Clean sale. 313 E. Middle, Chelsea. May 3, 4, 5, between 9 and 5. x47

**POLE BARN SUPPLIES** — Trusses, siding, poles. Full kits. Very reasonable. Ph. 227-5100. x47

**GARAGE SALE** — 13759 E. Old US-12, Chelsea. Lots of antique furniture, oak, walnut, mahogany, maple. Beds, dressers, chests, rocking chairs, glassware and miscellaneous items. 9 a.m. to 6 p.m. Friday, May 4 through Sunday, May 6. x47

**YARD SALE** — 4 household spring cleaning. Saturday, May 5, 9 a.m. to 5 p.m. Antiques: table, oak rockers, blanket chest, wicker sofa set, pictures, frames, linens, china and crocks. New and slightly used: dishwasher, decorator pillows and rugs, ladies clothes and jeans (size 9-12), pottery, dishes, toleware, albums, children's things, much misc. Reasonable prices, something for everyone. Corner of Waterloo and Werkner, Chelsea. x47



## CARD OF THANKS

A special thank you to Lloyd Bridges of Bridges Chevrolet for the generous use of a motor home during our recent emergency. The family of Everett and Grace Van Riper

## CARD OF THANKS

I wish to thank all my friends, relatives and neighbors for the many cards, letters, phone calls and gifts while I was hospitalized in New Orleans and since my return home. Especially my family that made the long trip down to New Orleans. I will always remember it. Thank you all. Mary Kniss

The U. S. Department of Labor helps the victims of poverty, inadequate education, changing technology and discrimination and other special groups with special problems by enforcing laws to protect them and funding programs leading to steady, productive employment.

## Dial-A-Garden Topics Listed

Dial-A-Garden, the system of pre-recorded daily gardening tips, is sponsored by the Washtenaw County Co-operative Extension Service. The system is in operation 24 hours per day, seven days per week. Interested persons are invited to call 971-1122 at their convenience and receive timely, up-to-date gardening information. Next week's Dial-A-Garden topics are:

Friday, May 4 — "Early Fruit Tree Sprays."  
Monday, May 7 — "Time-Life Annuals."  
Tuesday, May 8 — "Mosquito Control."  
Wednesday, May 9 — "Are Worms Eating Your Pines?"  
Thursday, May 10 — "Wildflower Protection."

## Cards of Thanks

**THANK YOU**  
We would like to sincerely thank the 8 home owners who graciously opened their homes for our "Spring Home Tour." Also, thanks to everyone who helped to make this event successful. Sincerely,  
Gloria Greenleaf  
and Neta Mills,  
co-chairmen.

## Check the little things to see the big difference . . .

- ★ open living with loft (cathedral ceiling)
- ★ redwood inside & out
- ★ 3 Secluded acres, Waterloo Recreation Area
- ★ Full basement ready to finish
- ★ First floor laundry
- ★ YOU PICK OUT THE CARPETING

**\$53,900**

Be the first to live in this brand new home. Call today.

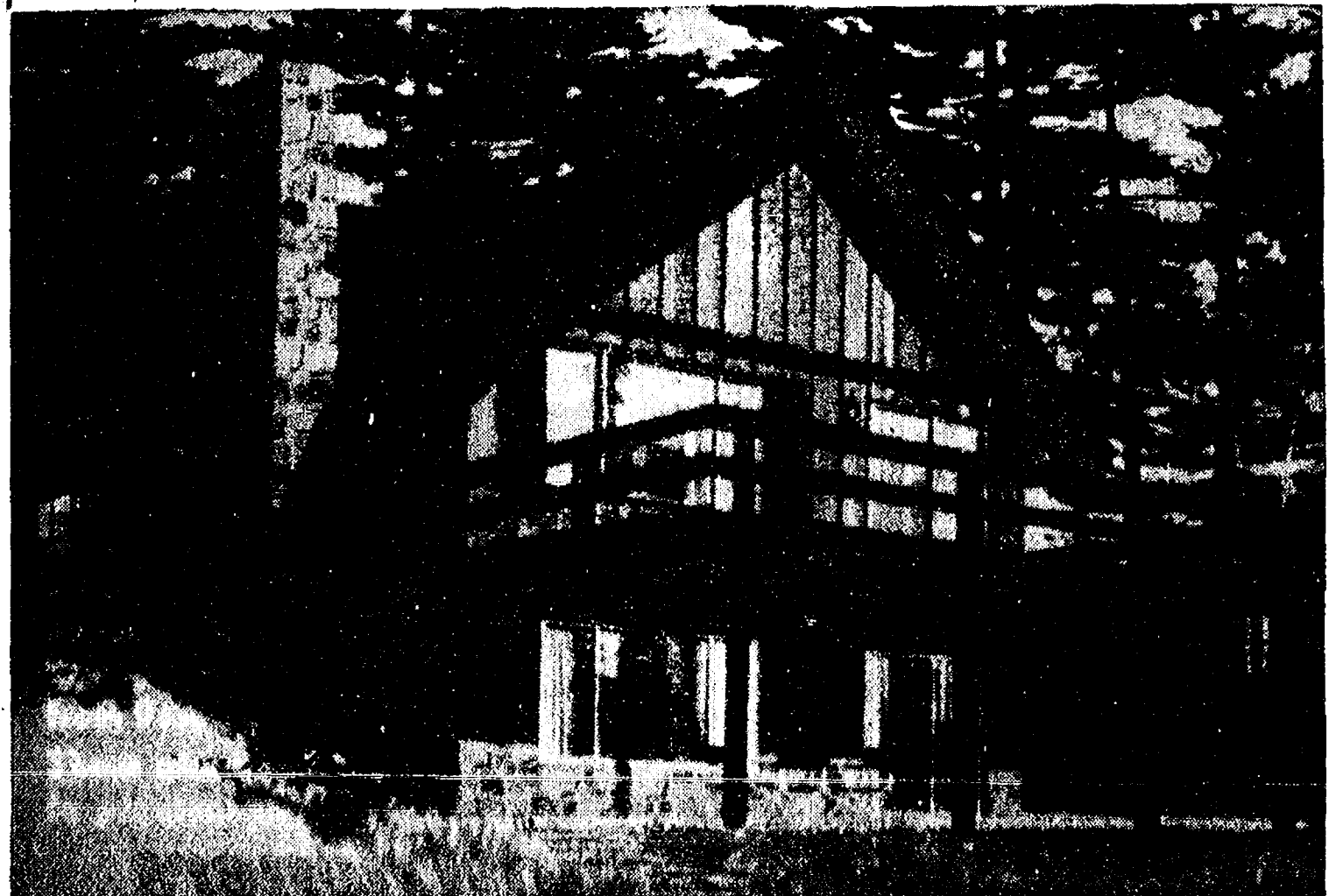

475-2828

475-9258

## Bog Walk Offered At Waterloo Center

Michigan is blessed with nearly 11,000 lakes. Ohio, our southern neighbor, has only three. All Michigan lakes were created 10,000 to 12,000 years ago by the Wisconsin glacier. Most are kettle-hole lakes, formed when huge ice blocks were buried in sand, rock and other debris deposited by the melting glacier. The ice-blocks melted, leaving behind large, kettle-shaped holes filled with water.

Almost as soon as they were formed, the forces of nature began filling them. These processes continue today. Rain washes soil from surrounding hills into the lakes, reducing their size and depth. Minerals dissolved in the lake water are extracted by aquatic plants and animals and deposited on the lake bottoms when they die. Thus a new layer of bottom sediments is added to the lakes each year.

Some lakes are surrounded by floating mats of vegetation which are slowly covering them over. Such lakes are called bog lakes. The bog mats that are gradually invading them are homes to a fascinating variety of plants and animals. Sphagnum moss is a major component of most bogs. Its

hollow stems trap air and allow the moss to float. As successive layers of sphagnum form, the mat becomes thick enough to support other plants.

Rare and beautiful orchids, wild cranberries and insect-eating plants may be found in most Michigan bogs.

Their floating nature makes most

bogs very treacherous and few Michigan residents have ever seen one. The Waterloo Nature Center has a floating walkway built out over a bog. The bog trail and walkway are not available to the public unless accompanied by a park naturalist.

At 2 and 4 p.m. Saturdays and Sundays May 5 through June 10.

naturalist-conducted tours to the bog will be available to the public. The tours, which begin at the nature center building, last about 90 minutes. Organized groups may also arrange for bog tours at other times by calling the nature center at 475-8039.

There is no charge for these programs. However, because the Nature Center is a state park facility, all vehicles entering the area must have a state park motor vehicle permit. These are available at the reception desk in the nature center. An annual permit is \$7 and allows that vehicle to enter any state park facility an unlimited number of times during the calendar year. A daily permit is \$2 and is good for the date of issue only. Senior citizen annual permits are \$1. Money collected for vehicle permits is used to purchase additional park lands and build new facilities.

The Waterloo Recreation Area is located just north of I-94 midway between Jackson and Ann Arbor. Nature Center visitors take I-94 to exit 156 (Kalmbach Rd.), turn north and follow the park signs. Visitors are asked to leave their pets home.

## Senior Citizen Nutrition Program MENU and ACTIVITIES

## Week of May 4-10

Friday — Noon lunch of turkey tetrazzini, country-style tomatoes, buttered corn, hot biscuits and butter, rainbow dessert, beverage. Cards and games, recorder class, Bible study, Toronto trip, 7:30 a.m., Polly's.

Monday — Noon lunch of oven fried fish, hash brown potatoes, buttered spinach, corn bread and butter, fruit cup, beverage. Cards and games, bingo.

Tuesday — Noon lunch of spanish rice and beef, french green beans, carrot and pineapple salad, wheat

bread and butter, seasonal fresh fruit, beverage. Cards and games, advisory council, blood pressure.

Wednesday — Noon lunch of hot turkey salad, baked beans, grapefruit half, bran muffins and butter, strawberry-banana gelatin, beverage. Cards and games, nutrition education.

Thursday — 11:45 a.m. lunch of hot roast beef sandwich, cottage cheese and apricot salad, pineapple juice, white bread with butter, oatmeal cookies, beverage. Cards and games, well-being group, bridge lessons.

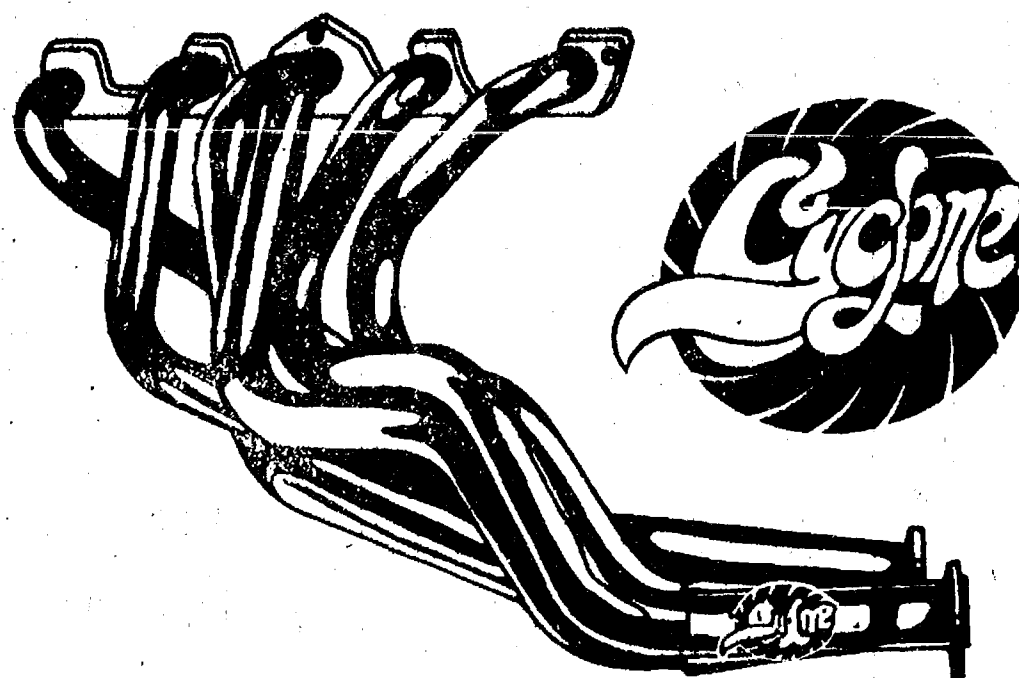

## CALIFORNIA TURBO MUFFLERS

NOT TOO LOUD — NOT TOO QUIET — JUST RIGHT!

Sale Priced at **\$16<sup>95</sup>**

## HOLLEY ECONOMASTER CARBURETORS

The carburetor designed and calibrated specifically for more miles per gallon.



Each Holley Economaster Carburetor has been designed specifically for the car it fits. This is the only carburetor of its kind on the market today. Come by and let us explain.

Fuel savings between 10-20% are not uncommon. Available for cars, trucks, vans, 4, 6 or 8 cylinder.

## HEADER SALE

**\$59<sup>95</sup> Per Set**

Includes gaskets, collectors and necessary hardware for easy installation. These headers are sure-fit and simple to install.



## COMPLETE Dual Exhaust Kit for RV, van or truck

Includes Turbo Mufflers, Headers, Tail Pipe Kit

Now Only **\$149<sup>95</sup>**

OUR NEW CHELSEA STORE (1414 S. Main, across from McDonald's) has been completely re-stocked and remodeled - We are ready for Spring.

## SIDELINERS

New 3" shielded chrome side pipes for RV, van or truck.

Available in 60", 70" or 80" Cloverleaf or Slotted pattern. These pipes have built-in mufflers and are designed for cool running. Easy to install yourself.

Only **\$79<sup>95</sup>**

WE WELCOME MASTER CHARGE AND VISA

4 GREAT STORES

## THE PARTS PEDDLER Auto Supply, Inc.

108 E. Middle St.  
Chelsea  
475-1366

8099 Main St.  
Dexter  
426-4688

8715 Main St.  
Whitmore Lake  
449-4312

## CHELSEA AUTOMOTIVE

(Across from McDonald's)

1414 S. MAIN ST.

CHELSEA 475-9106

Chelsea Automotive  
Open Sundays, 10-2

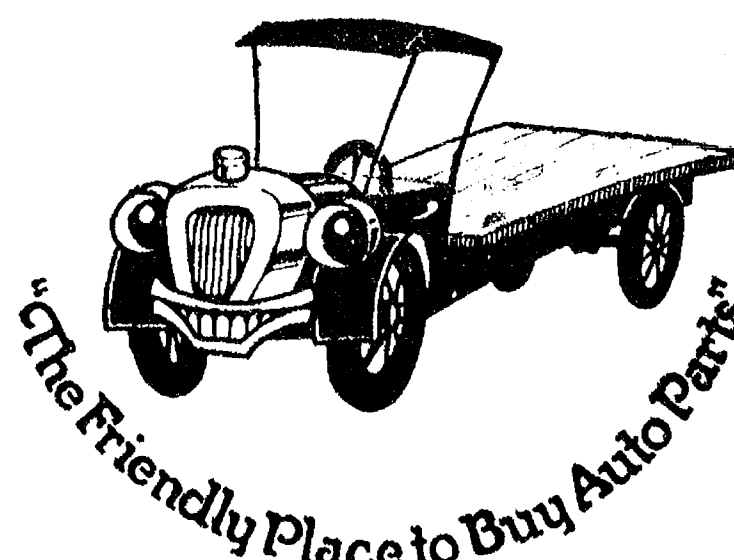

## Jaycee Election . . .

(Continued from page nine)

Rowe; secretary, Charlie Sprawl; director, Jim Samek; and director, Dennis Compeau.

Robert Meyer was host to the entire group at his home, both to dinner, for cocktails, and afterward, for breakfast.

Please Notify Us of Any Change in Address

**BRING IN ANY AD!**  
"WE WILL BETTER ANY ADVERTISED PRICE"

**HENDERSON FORD**

3400 Jackson Rd.,  
Ann Arbor  
769-7900

Offer good thru May, 1979



## + Services in Our Churches +

**ST. PAUL  
UNITED CHURCH OF CHRIST**  
The Rev. R. J. Raizlaff, Pastor  
Thursday, May 3—  
9:45-11:00 a.m.—Study Group.  
Friday, May 4—  
9:00 a.m.—8th grade confirmation class.  
12 noon—May Fellowship Day, North Lake United Methodist.  
Saturday, May 5—  
9:00 a.m.—8th grade confirmation class.  
Sunday, May 6—  
9:00 and 10:30 a.m.—Church school.  
10:30 a.m.—Worship and communion.  
Tuesday, May 8—  
3:30 p.m.—Joyful Noise.  
Wednesday, May 9—  
1:30 p.m.—World Wide.  
3:30 p.m.—Junior Choir.  
8:00 p.m.—Chancel Choir.

**ZION LUTHERAN CHURCH**  
Corner of Fletcher and Waters Rd.  
The Rev. John R. Morris, Pastor  
Sunday, May 6—  
9:00 a.m.—Sunday school. Adult membership class begins.  
10:15 a.m.—Worship service with Holy Communion.  
Tuesday, May 8—  
7:30 p.m.—Shalom Circle.  
Wednesday through Saturday—Michigan District Convention at Kalamazoo.

**ST. THOMAS  
EVANGELICAL LUTHERAN**  
Ellsworth and Haab Rds.  
The Rev. Jerome Dykstra, Pastor  
Sunday, May 6—  
9:30 a.m.—Sunday school and Bible class.  
11:00 a.m.—Worship service.  
Wednesday, May 9—  
10:00 a.m.—Ladies Bible Study.

**NORTH SHARON BIBLE CHURCH**  
Sylvan and Washburne Rds.  
The Rev. Ronald C. Purkey, Pastor  
Every Sunday—  
10:00 a.m.—Sunday school. (Nursery available.) Junior church classes.  
11:00 a.m.—Worship service.  
6:00 p.m.—Senior High Youth meeting. Youth Choir.  
7:00 p.m.—Evening worship services. (Nursery available.) All services interpreted for the deaf.  
Every Wednesday—  
7:00 p.m.—Bible study and prayer meeting. (Nursery available.) Bus transportation available; 428-7222.

**FIRST UNITED  
METHODIST CHURCH**  
The Rev. Marvin H. McCallum, Pastor  
Thursday, May 3—  
7:30 p.m.—"Get Acquainted With Our Church" for new members and interested persons who want a better understanding of the United Methodist Church.  
Friday, May 4—  
12 noon—Church Women United May Fellowship Day at North Lake United Methodist.  
7:30 p.m.—"Get Acquainted With Our Church"—See above.  
Sunday, May 6—  
10:00 a.m.—Worship service. Crib nursery for infants to the age of 2 and church school for children, 2 through 5.  
10:30 a.m.—Church school for children from kindergarten through 5th grade.  
11:00 a.m.—Coffee and punch hour.  
11:40 a.m.—Adult discussion group.  
6:00 p.m.—Senior High MYF.  
Tuesday, May 8—  
8:00 p.m.—Work area on Education meets in Education Building.  
Wednesday, May 9—  
9:15 a.m.—United Methodist Women Free Committee meets in Literal Room.  
7:30 p.m.—Youth Bell Choir.  
Wednesday, May 9—  
3:30 p.m.—Chancel Choir.  
4:00 p.m.—Praise Choir.  
7:00 p.m.—Adult Bell Choir.  
8:00 p.m.—Chancel Choir.

**ST. JOHN'S  
UNITED CHURCH OF CHRIST**  
Powers Corners  
Every Sunday—  
10:30 a.m.—Worship and Sunday school.

**FIRST ASSEMBLY OF GOD**  
The Rev. Richard Coury, Pastor  
Every Sunday—  
9:45 a.m.—Sunday school.  
11:00 a.m.—Worship service.  
6:00 p.m.—Evening worship.  
Every Wednesday—  
7:00 p.m.—Christ's Ambassadors. Missionettes. Bible meditation and prayer.

**BETHEL EVANGELICAL AND  
REFORMED CHURCH**  
(United Church of Christ)  
Freedom Township  
The Rev. Roman A. Reineck, Pastor  
Every Sunday—  
10:00 a.m.—Worship service.

**FAITH EVANGELICAL  
LUTHERAN CHURCH**  
3555 North Territorial Rd., Dexter  
The Rev. Mark Portinsky, Pastor  
Thursday, May 3—  
8:00 p.m.—Choir.  
Friday, May 4—  
8:00 p.m.—Choir.  
Saturday, May 5—  
8:00 p.m.—Choir.  
Sunday, May 6—  
9:00 a.m.—Sunday school and adult class.  
10:00 a.m.—Worship service with communion. Sermon on Matthew 7.  
Monday, May 7—  
7:30 p.m.—PTO.  
Tuesday, May 8—  
6:00 p.m.—Beginners confirmation.  
Wednesday, May 9—  
8:45 a.m.—Bible Brunch at Lo-seys.  
4:30 p.m.—Advanced confirmation.  
8:00 p.m.—Council.

**CONGREGATIONAL CHURCH**  
(United Church of Christ)  
The Rev. Carl Schwarm, Pastor  
Every Sunday—  
10:30 a.m.—Worship service and Sunday school. Nursery provided for children, infants through 5 years.

**ST. BARNABAS  
EPISCOPAL CHURCH**  
The Rev. Fr. Terrell F. Beaumont, B.S.P.  
10:00 a.m.—Holy Communion, first, third, and fifth Sundays, and 7:30 p.m. every Wednesday.  
10:00 a.m.—Morning prayer, second and fourth Sundays. Church school and nursery every Sunday.  
Every Wednesday—  
8:15 p.m.—Bible study and discussion groups.  
First Wednesday of every month—Bishop's Committee.  
Third Thursday of every month—Episcopal church women.

**OUR SAVIOR LUTHERAN  
CHURCH**  
1515 S. Main, Chelsea  
The Rev. Franklin H. Giebel, Pastor  
Every Sunday—  
9:00 a.m.—Sunday school.  
10:30 a.m.—Worship service.

**ST. JOHN'S EVANGELICAL  
AND REFORMED CHURCH**  
(United Church of Christ)  
Francisco  
Every Sunday—  
9:30 a.m.—Sunday school.  
10:30 a.m.—Church services.

**FIRST UNITED METHODIST,  
Parks and Territorial Rds.**  
The Rev. Larry Nichols  
and the Rev. David Goldsmith, Pastors  
Every Sunday—  
9:15 a.m.—Morning worship.  
10:00 a.m.—Sunday school.

**CHURCH OF JESUS CHRIST  
OF LATTER-DAY SAINTS**  
Meetings at  
Church of Jesus Christ  
of Latter-Day Saints  
2141 Brockman, Ann Arbor  
9:30 a.m.—Sunday school.

**WATERLOO VILLAGE  
UNITED METHODIST CHURCH**  
8118 Washington St.  
The Rev. Larry Nichols and  
The Rev. David Goldsmith, Pastors  
Every Sunday—  
10:00 a.m.—Sunday school.  
11:15 a.m.—Worship service.

**FIRST CHURCH OF CHRIST  
SCIENTIST**  
1883 Washtenaw Ave., Ann Arbor  
Every Sunday—  
10:30 a.m.—Sunday school, morning service.

**CHELSEA FREE METHODIST  
FELLOWSHIP**  
Meetings at St. Barnabas  
Episcopal Church  
20500 Old US-12  
Every Sunday—  
3:45 p.m.—Sunday school for all ages.  
5:00 p.m.—Worship service.

**METHODIST HOME CHAPEL**  
Chaplain Ira Wood, Pastor  
Every Sunday—  
8:45 a.m.—worship service.

### Tom Gardner Earns BA Degree at WMU

Tom Gardner, formerly of Chelsea, graduated with a BA degree in Graphic Design from Western Michigan University in April. He and his wife, Linda, have been living at 1440 Forbes St., Kalamazoo, for two years. Tom is the son of Russ and Joyce Gardner, former Chelsea residents now living at 11285 Riverside Dr., Stannwood.

### Please Notify Us of Any Change in Address

**CHURCH OF CHRIST**  
13061 Old US-12, East  
Evangelist John M. Hamilton  
Every Sunday—  
7:30 p.m.—Radio program-WNRS in Saline.  
8:30 a.m.—Radio program-WAAM in Ann Arbor.  
9:30 a.m.—Bible study.  
10:30 a.m.—Worship service. Nursery available.  
6:00 p.m.—Sunday evening Bible study.  
Every Tuesday—  
7:00 p.m.—Women's Bible study class.  
Every Wednesday—  
7:30 p.m.—Bible study classes for all ages.

**ST. MARY CATHOLIC CHURCH**  
The Rev. Fr. David Philip Dupuis, Mass Schedule:  
Every Saturday—  
4:00-5:00 p.m. Confession.  
7:00 p.m.—Mass.  
Immediately after 7 p.m. Mass, Confession.  
Every Sunday—  
7:00 a.m., 9:00 a.m., 11:00 a.m.—Mass.

**BAHA'I FIRESIDE**  
Every Thursday—  
8:00 p.m.—At the home of Toby Peterson, 705 S. Main St. Anyone wishing to learn about the Baha'i faith is welcome.

**SALEM GROVE  
UNITED METHODIST CHURCH**  
3320 Notten Rd.  
The Rev. Ferris Woodruff, Pastor  
Every Sunday—  
9:30 a.m.—Sunday school.  
10:30 a.m.—Worship service.

**IMMANUEL BIBLE CHURCH**  
145 E. Summit St.  
The Rev. Ron Little, Pastor  
Every Sunday—  
9:45 a.m.—Sunday school, nursery provided.  
11:00 a.m.—Morning worship, nursery provided.  
6:00 p.m.—Evening worship.  
Every Wednesday—  
7:00 p.m.—Family hour, prayer meeting and Bible study.

**ST. JACOB EVANGELICAL  
LUTHERAN CHURCH**  
The Rev. Andrew Bloom, Pastor  
12501 Riethmiller Rd., Grass Lake  
Every Sunday—  
9:00 a.m.—Worship service.  
10:15 a.m.—Divine services.

**FIRST UNITED  
PRESBYTERIAN CHURCH**  
Unadilla  
The Rev. T. H. Liang, Pastor  
Every Sunday—  
9:45 a.m.—Sunday school.  
11:00 a.m.—Worship service.

**GREGORY BAPTIST CHURCH**  
The Rev. David Brinkman, Pastor  
Every Sunday—  
9:45 a.m.—Sunday school.  
11:00 a.m.—Morning worship.  
6:00 p.m.—Young people.  
7:00 p.m.—Evening worship.

**NORTH LAKE  
UNITED METHODIST CHURCH**  
The Rev. John Elliott, Pastor  
Every Sunday—  
9:45 a.m.—Sunday school.  
11:00 a.m.—Worship service.

**BRING IN  
ANY AD!**  
"WE WILL BETTER  
ANY ADVERTISED  
PRICE"

**HENDERSON  
FORD**  
3480 Jackson Rd.,  
Ann Arbor  
769-7900  
Offer good thru May, 1979

## CATS CHELSEA AREA TRANSPORTATION SYSTEM

Transportation for the Senior Citizens, 65 years and Older, and the Handicapped.

Advance reservations are required. For morning transportation call the preceding afternoon between 1 p.m. and 3 p.m. For afternoon transportation call in the morning from 9 a.m. to 11 a.m.

**CALL 475-9494**

between 9 to 11 a.m. or 1 to 3 p.m.

Service hours are 9 a.m. to 4:30 p.m. daily; Thurs., 9 to 1



**MILLION-DOLLAR ARMS:** No-hit pitching is the common denominator of these Chelsea High school hurlers, who threw no-hitters for their teams last week. Looking pleased at their feats are, left to right, John Welton, freshman baseball; Mike Elsie, varsity baseball; Amy Unterbrink, junior varsity softball; and Nanette Push, varsity softball. Welton, whose performance didn't make it to The Ann Arbor News with the other three, hurled his game against Stockbridge, leading the freshman team to a 9-0 victory. John faced 22 batters, gave up no runs and no hits, struck out 15 and issued only 2 walks. At the plate, he collected one hit, one walk and stole two bases.

### Chelsea High School 1979 Boys Varsity Track Schedule

May 3—Milan	.....A	4:30 p.m.
May 5—Mason Relays	.....Mason	4:00 p.m.
May 7—Dexter	.....H	4:00 p.m.
May 10—Saline	.....A	4:00 p.m.
May 12—Cardinal Relays	.....Michigan Center	12:00 p.m.
May 15—Lincoln	.....H	4:00 p.m.
May 19—Regionals	.....Milan	10:00 a.m.
May 21—Brighton	.....A	4:00 p.m.
May 23—League	.....Brighton	

### A Standard Want Ad Will Sell Almost Anything!

Vote for  
**ELIZABETH HOULE**  
Board of Education

Paid for by the committee to elect Liz Houle.

### The Bible-The Light from Heaven

Teaches the principles of sowing and reaping. This is an analogy between things natural and things spiritual. Natural laws are types and shadows of spiritual laws. How very true is this of the law stated in Galatians 6:7. The apostle's language justifies four cardinal statements namely: We are sowing. This is true of all men. We are sowing at every step, thoughts, words and silent deeds are the seed. There are two fields: "unto the flesh," spending our lives in doing the works of the flesh. (Galatians 5:19, 21). "Unto the Spirit," living under the guiding influence of the Spirit. It is a life of well doing. Sowing we shall reap. Life is action and reaction. The boomerang returns to the thrower, the deed to the doer. (2 Corinthians 5:10). Sowing we shall reap what we sow. The harvest corresponds to the sowing. This is a universal law. Sowing to the flesh yields a harvest of "corruption" moral decay dissolution of man's being. Sowing to the Spirit yields a harvest of "eternal life." A great educator said: We sow a thought and reap a deed; we sow a deed and reap a habit; we sow a habit and reap a character; we sow a character and reap a destiny. Sowing we shall reap more than we sow. "Be not deceived; God is not mocked." (Galatians 6:7).

### CHELSEA CHURCH OF CHRIST

13661 Old US-12 Chelsea, Michigan

go ahead,  
**Ask Us  
For The  
Keys.**

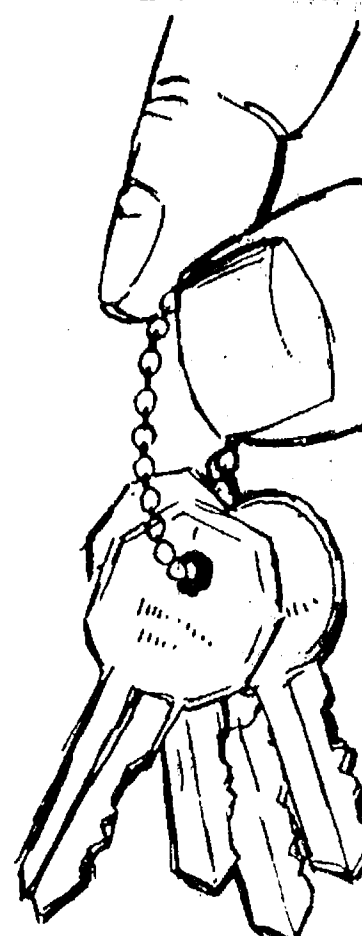

We've made it possible for customers to enjoy the comfort, pride and economy of new car ownership. We'll see that you, too, have the keys to a new car. Stop in before you go car shopping or after you have found the car you desire. Our "loanarrangers" have the cash for you.

We're  
**The Ones**  
...Who Make It Happen

go ahead,  
**ASK US.**

**CSB** CHELSEA  
STATE  
BANK  
Member F.D.I.C.

### Carl's Cleaning Service

521 S. Main St. Chelsea, Mich.

Professional Carpet & Upholstery Cleaning  
BUSINESS - RESIDENTIAL

FREE ESTIMATES Phone 475-8007

**10 Weeks of Summer  
Fun for Kids  
EVERY FRIDAY NIGHT - 7 p.m.**

### PIZZA LEAGUE

3 games of bowling  
Pizza and Coke  
(Ages 8-18)

SIGN UP NOW!

### CHELSEA LANES

1180 M-52 Ph. 475-8141

### FOR PROFIT



Feed Formulas Tested,  
Proved To Get Results  
Extra proteins, vitamins and minerals in proper balance, scientifically blended, make our feeds real profit producers for you.

**Farmers' Supply Co.**  
Phone GR 5-5511



# 14th District Court Decisions

Week of April 24-27

Judge Kenneth Bronson, presiding

Rocky L. Cole pled guilty to speeding. Fines and costs, \$60.

Rocky L. Cole pled guilty to dective equipment. Fines and costs, \$50.

Rocky L. Cole pled guilty to having no operator's license. Fines and costs, \$30.

Rocky L. Cole pled guilty to speeding. Fines and costs, \$25.

Glenn Bolden pled guilty to speeding. Fines and costs, \$130.

Ricky L. Purdy pled guilty to open intoxicants. Fines and costs, \$55. One day on probationary work program.

Neil C. Geer pled guilty to open intoxicants. Fines and costs, \$55. One day on probationary work program.

Douglas Daugherty pled guilty to open intoxicants. Fines and costs, \$55. One day on probationary work program.

Kenneth Sharpe pled guilty to open intoxicants. Fines and costs, \$55. One day on probationary work program.

Larry Dean Young pled guilty to open intoxicants. Fines and costs, \$55. One day on probationary work program.

William R. McClung pled guilty to open intoxicants. Fines and costs, \$55. One day on probationary work program.

Kathy A. Hayes pled no contest to failing to stop for a school bus. Fines and costs, \$30.

John Fitzsimmons was sentenced for speeding. Fines and costs, \$30.

Stanley Poloski, Jr., was sentenced for driving under the influence of liquor. Sentenced to 9 months in the Washtenaw County Jail with credit for time spent, and Alcohol Education Program in jail. One year probation on release with no drinking.

Robert Ribar was sentenced for impaired driving. Six months probation, no drinking. Twelve days in the Washtenaw County Jail straight time. Fines and costs, \$230.

Clifford Nixon was sentenced for driving without a license to 10 days in Washtenaw County Jail straight time. Fines and costs, \$100. Sentenced for impaired driving to six days in the Washtenaw County Jail straight time and \$100 fines and costs.

Jeffrey M. Klager was sentenced for illegal entry. Sentenced to 40 days in Washtenaw County Jail straight time, with 50 days suspended on successful completion of one year probation. Fines and costs \$255 and restitution.

George Michael was sentenced for impaired driving to five days in the Washtenaw County Jail. Six

months probation, no drinking. Thirty days suspended upon successful completion of probation. Fines and costs, \$455.

Robert Augustine was sentenced for impaired driving to seven days in the Washtenaw County Jail, Sundays. Six months probation, no drinking. Fines and costs, \$355.

James O. Johnson was sentenced for impaired driving to five days in the Washtenaw County Jail, Sunday work program. Six months probation, no drinking. Alcohol Education Program. Fines and costs, \$255.

Daniel G. Wheeler was sentenced for impaired driving to attend the Alcohol Education Program. Fines and costs, \$305.

Archie Smith was sentenced for impaired driving to attend Bridge-way in Jackson.

Shayne Whittaker was sentenced for reckless driving. Fines and costs, \$405.

Shayne Whittaker was sentenced for fleeing police. Recommended to defensive driving school at Huron High school. Six months probation. Fines and costs, \$185.

Randy Lee Guenther was found guilty of careless driving. Fines and costs, \$40.

Carl Goyer was sentenced for driving under the influence of liquor to six days probationary work program. Recommended to Alcohol Education Program. Licenses suspended for 90 days. Fines and costs, \$405.

James M. Berry, Jr., was sentenced for assault and battery. Sentenced to 12 days in Washtenaw County Jail with credit for nine spent. Fine and costs, \$255.

Russell A. Smith was sentenced for impaired driving. Recommended to Alcohol Education Program. Fines and costs, \$400.

Corey Lucas was sentenced for assault and battery to 60 days in the Washtenaw County Jail with credit for time spent. Recommended to keep employment and attend a psychology course.

John A. Clark was sentenced for driving without a license. Sentenced to 12 days in Washtenaw County Jail with credit for time spent. Six months probation. Fines and costs, \$605.

Jay Blacklock was sentenced for being a disorderly person. Sentenced to no drinking for three months and Alcohol Education Program. Fines and costs, \$100.

David Huizenga was sentenced for reckless driving to attend defensive driving school. Fines and costs, \$60.

graduation crunch left them with no restaurant. Quick shifting in plans was made and the Germans ended up in Chelsea. Chelsea Fire Chief James Gaken said the firefighters, some paid and some volunteer, spent about an hour at the fire house and were "quite impressed."

Let Our Advertisers Know You Look for Their Specials When Shopping!

Let Our Advertisers Know You Look for Their Specials When Shopping!

Let Our Advertisers Know You Look for Their Specials When Shopping!

Let Our Advertisers Know You Look for Their Specials When Shopping!

Let Our Advertisers Know You Look for Their Specials When Shopping!

Let Our Advertisers Know You Look for Their Specials When Shopping!

Let Our Advertisers Know You Look for Their Specials When Shopping!

Let Our Advertisers Know You Look for Their Specials When Shopping!

Let Our Advertisers Know You Look for Their Specials When Shopping!

Let Our Advertisers Know You Look for Their Specials When Shopping!

Let Our Advertisers Know You Look for Their Specials When Shopping!

Let Our Advertisers Know You Look for Their Specials When Shopping!

Let Our Advertisers Know You Look for Their Specials When Shopping!

Let Our Advertisers Know You Look for Their Specials When Shopping!

Let Our Advertisers Know You Look for Their Specials When Shopping!

Let Our Advertisers Know You Look for Their Specials When Shopping!

Let Our Advertisers Know You Look for Their Specials When Shopping!

Let Our Advertisers Know You Look for Their Specials When Shopping!

Let Our Advertisers Know You Look for Their Specials When Shopping!

Let Our Advertisers Know You Look for Their Specials When Shopping!

Let Our Advertisers Know You Look for Their Specials When Shopping!

Let Our Advertisers Know You Look for Their Specials When Shopping!

Let Our Advertisers Know You Look for Their Specials When Shopping!

Let Our Advertisers Know You Look for Their Specials When Shopping!

Let Our Advertisers Know You Look for Their Specials When Shopping!

Let Our Advertisers Know You Look for Their Specials When Shopping!

Let Our Advertisers Know You Look for Their Specials When Shopping!

Let Our Advertisers Know You Look for Their Specials When Shopping!

Let Our Advertisers Know You Look for Their Specials When Shopping!

Let Our Advertisers Know You Look for Their Specials When Shopping!

Let Our Advertisers Know You Look for Their Specials When Shopping!

Let Our Advertisers Know You Look for Their Specials When Shopping!

Let Our Advertisers Know You Look for Their Specials When Shopping!

Let Our Advertisers Know You Look for Their Specials When Shopping!

Let Our Advertisers Know You Look for Their Specials When Shopping!

Let Our Advertisers Know You Look for Their Specials When Shopping!

Let Our Advertisers Know You Look for Their Specials When Shopping!

Let Our Advertisers Know You Look for Their Specials When Shopping!

Let Our Advertisers Know You Look for Their Specials When Shopping!

## League Has Only 9 Openings Left

Girls' summer softball league coordinator Roberta Kemp has announced that only nine places remain open in the league. More than 150 girls signed up over a two-week period, and once the nine openings are filled, the league will be closed. Kemp said there is also a need for one more coach. To volunteer or sign up, call the Community Education Office, 475-9330.

## Congratulations

**MIKE (FLY BOY) WEDDLE!**

**What Next?**

Love,  
Lois Lane



**VISITING FIREMEN:** A group of touring German firemen enjoyed the hospitality of Chelsea last Saturday, as they dined at Schumm's and toured the local fire station. The firefighters, on a two-week tour of the United States and Canada, had planned to dine in Ann Arbor, but last week-end's

## Job Hunting Agency Serves Senior Citizens

A job hunting agency in Ann Arbor, Skills Unlimited, Inc., has announced a new program called "Jobs for Seniors."

Directed at people over 50 with job skills they would like to exercise in part-time employment, the agency emphasizes that it is interested in fitting the job to the worker, not the other way around. Skills Unlimited says that their job is to try to educate employers to know that retirees make the best workers. They claim to answer all questions about the jobs available and help retirees decide whether or not the job is right for them.

For no charge the agency will list a person's skills in their skills bank. If a job becomes available, a fee is assessed, which is paid by the employer.

Seniors are urged to register on Tuesday or Thursday in the morning if possible. Skills Unlimited is located in the Kerrytown Mall in Ann Arbor, 407 N. Fifth St., above the cheese store. More information may be obtained by calling 662-6010.

Those who would rather keep their skills in the area might soon be able to avail themselves of a similar service. A small group of retired persons in Manchester is now consulting with Skills Unlimited regarding the possibility of an area service to be run by local persons.

## Deer Hit, Killed By Auto Within Village Limits

Chelsea police report that a deer was hit and killed by a car within village limits Tuesday, May 1 just after 8 a.m.

Matt S. Turpin of Michigan Center, was going west on Chelsea-Dexter Rd. when a doe bounded out from the north side of the road into the path of the car.

Police issued a deer permit.

Please Inform Us of Any Address Change.

**BRING IN ANY AD!**  
"WE WILL BETTER ANY ADVERTISED PRICE"

**HENDERSON FORD**  
3480 Jackson Rd.,  
Ann Arbor  
769-7900  
Offer good thru May, 1979

**Does Your TV ANTENNA NEED ATTENTION?**

**Channel Master ANTENNAS For Superior TV Reception**

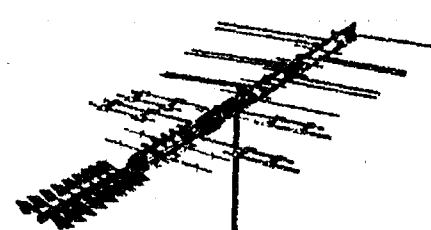

*Does Your TV Picture Flicker, Fade, or look Fuzzy?*

... then it's time to fix your antenna and enjoy TV.

We carry a complete supply of antennas and hardware for any type installation.

Stop and see us for antenna service and complete installations.

**HEYDLAUFF'S**

113 N. MAIN ST.

PH. 475-1221

• **3 Midas Mini Motorhomes!**



• **10 Sunfish Sailboats!**

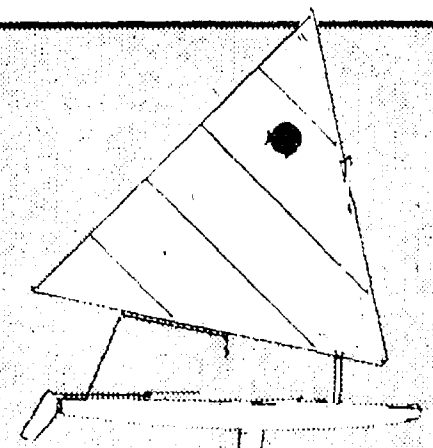

• **10 Moped Motor Bikes!**

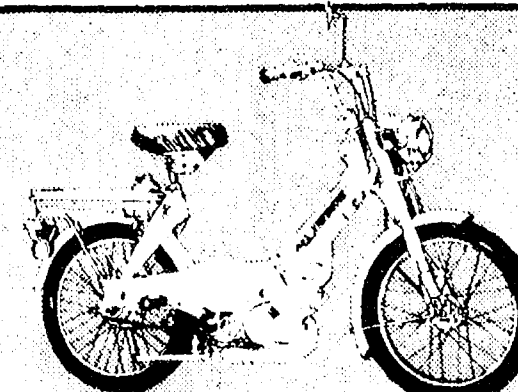

**1000 PRIZES!**

- 3 Midas Series 2000 Mini Motorhomes (America's #1 selling Mini Motorhome brand)
- 10 AMF Alcott Sunfish Sailboats
- 10 Motobecane Moped Model 7 Motor Bikes
- 20 Sony FX-310 Entertainment Packages (TV, AM-FM Radio and Cassette Recorder)
- 45 Eska 10 Speed Electric Trolling Motors
- 150 Wenzel Sleeping Bags w/ Stuff Sack
- 25 Wenzel Eagle 8'x 10' Cabin Tents
- 200 Wenzel Skedaddle Back Packs
- 200 Weber "Smokey Joe" Portable Barbeque Kettles
- 200 Spaulding Championship Tennis Rackets w/cover
- 75 Minolta Pocket Autopack 430 E Cameras w/built-in strobe
- 62 \$2.50 Elias Gift Certificate Books "Good for all the good things at Elias Brothers"

**Elias Brothers celebrates over 40 years in Michigan!**

We are proud to be a Michigan based corporation and a vital part of the Michigan scene. Because we have served quality food since 1938, we have continued our growth throughout the state and today we provide jobs for more than 10,000 Michiganders.

We want you to have an opportunity to win one of 1000 fabulous prizes that will help you have more fun in our great state. That's why we're presenting our \$100,000 "Have More Fun in Michigan" prize drawing. And as you travel about, remember you can



Quality Food Since 1938

add to your pleasure by stopping to eat at an Elias Brothers Restaurant. We will continue to offer you the finest quality food and warm, friendly service in the most pleasant surroundings. **No purchase required.** This offer limited to one prize per family and is restricted to licensed drivers 16 years of age or older living in the United States or Canada. Employees of Elias Brothers, its advertising agency, its franchisees and employees, its judging organization and members of their immediate families are not eligible. Contest ends May 20, 1979. Complete details available at Elias Brothers Big Boy Restaurants.





We proudly announce  
the grand opening of  
another conveniently  
located Polly's . . . 3152  
East Michigan



**Polly's**  
MASTERMARKETS

**The Great Grocery Giveaway!**

REGISTER TO WIN

**\$2,000.00**

WORTH OF GROCERIES

5 - \$100 WINNERS EVERY WEEK FOR FOUR WEEKS

Register at  
all 5 Polly's  
Locations. No  
Purchase  
Necessary

**Free!**

**MICRO-  
WAVE  
OVEN...**

REGISTER TO WIN AT  
POLLY'S 3152 EAST  
MICHIGAN ONLY!!



BONNIE WHITE  
**BREAD**  
**5/\$1.00**

16 OZ.  
LOAVES

BONNIE WHEAT  
**BREAD**  
**3/\$1.00**

20 OZ.

SAVE 45¢ WITH IN-STORE COUPON  
BLUE BONNET

**MARGARINE**  
**2/89¢**  
1 LB.  
QTRS.



BONNIE  
**HAMBURG BUNS**  
**3/\$1.00**  
8 PAKS

12 PAK  
**2/79¢**  
for

SAVE 20¢ WITH IN-STORE COUPON  
PURE VEGETABLE

**CRISCO OIL** 38 OZ.

**\$1.49**

SAVE 10¢ WITH IN-STORE COUPON  
JIF

**PEANUT BUTTER** 28 OZ.

**\$1.49**

SAVE 30¢ WITH IN-STORE COUPON  
HEINZ

**TOMATO KETCHUP** New! 44 oz. size

**\$1.19**

SAVE 24¢ WITH IN-STORE COUPON  
RAGU

**SPAGHETTI SAUCE** 32 OZ.

**\$1.19**

SAVE 10¢ WITH IN-STORE COUPON  
SCOTTIES

**FACIAL TISSUE** 200-CT.

**53¢**

SAVE 50¢ WITH IN-STORE COUPON  
MINUTE MAID

**LEMONADE CRYSTALS** Makes 8 Qts.

**\$1.39**

SAVE 18¢ WITH IN-STORE COUPON  
RICHELIEU

**WESTERN DRESSING** 16 OZ.

**89¢**

SAVE 20¢ WITH IN-STORE COUPON  
PAMPERS

**TODDLER DIAPERS** 12-CT.

**\$1.43**

SAVE 30¢ WITH IN-STORE COUPON  
FIREWAX JELLY

**CHARCOAL LIGHTER** 32 OZ.

**89¢**

SAVE 12¢  
CRUSHED or SLICED

**DOLE PINEAPPLE** 20 OZ.

**55¢**

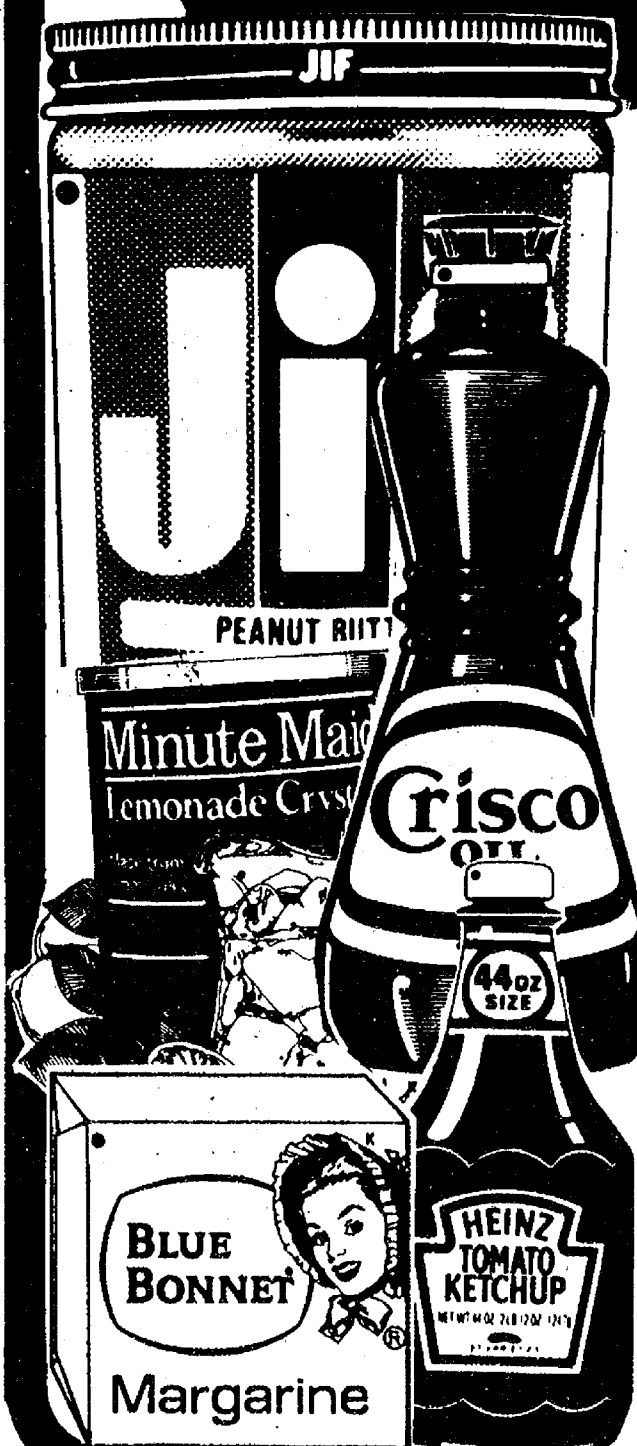



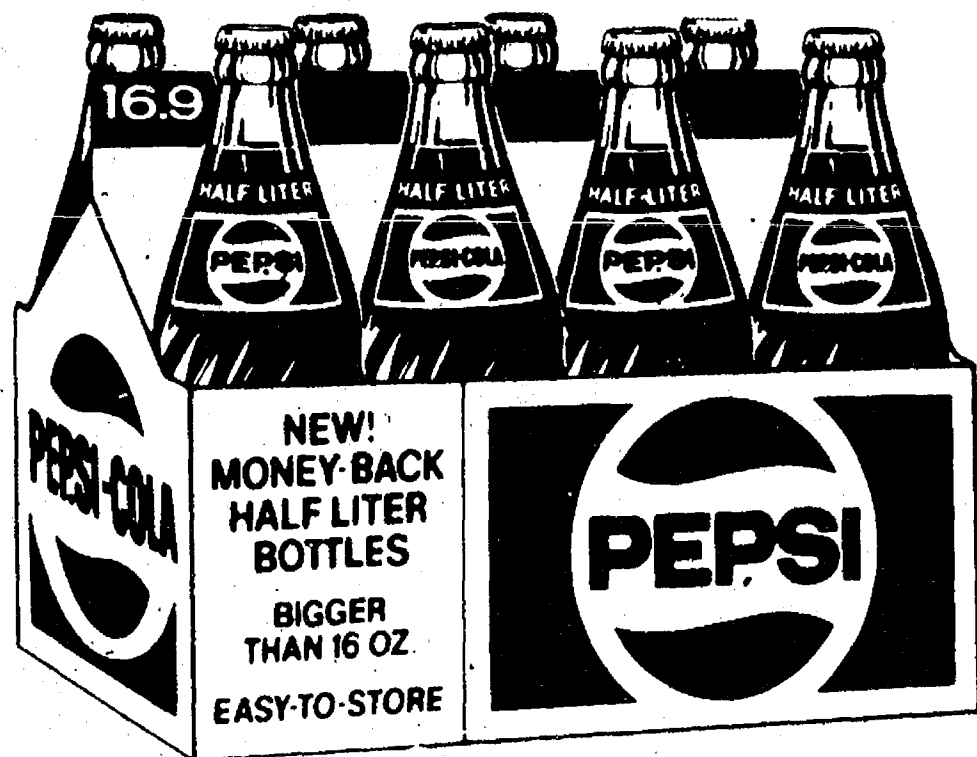

8 PAK/HALF-LITER

**PEPSI**

REGULAR, DIET or MOUNTAIN DEW

**99¢**

PLUS DEPOSIT

ASSORTED FLAVORS

**Hi-C** Fruit Drinks

46 OZ.

**48¢**

REGAL PAPER

**TOWELS**

JUMBO ROLL

**49¢**



**Stokely Sale...**

CUT GREEN BEANS, WHOLE KERNEL or CREAM STYLE CORN and KIDNEY BEANS

**4 \$1.00**

16 OZ. CANS



STOKELY CUT WAX BEANS or

**EARLY JUNE PEAS**

**3 16 OZ. CANS 89¢**

HOLSUM **SPLIT TOP BREAD**

**2 20 OZ. LOAVES \$1.09**

SCHAFFER WHITE **ITALIAN BREAD**

**2 20 OZ. LOAVES 89¢**



SAVE 30¢ WITH COUPON KRAFT **REAL MAYONNAISE** 32 OUNCE

**99¢**

VALUABLE COUPON

SAVE 30¢ Kraft Mayonnaise 32 oz. **99¢**

LIMIT 1 PER COUPON PER FAMILY GOOD THRU 5/5/79



SAVE 48¢ WITH COUPON KRAFT **ORANGE JUICE** HALF GALLON

**99¢**

VALUABLE COUPON

SAVE 48¢ Kraft Orange Juice 1/2 Gal. **99¢**

LIMIT 1 PER COUPON PER FAMILY GOOD THRU 5/5/79



SAVE 28¢ WITH COUPON CHARMIN **BATH TISSUE** 4-ROLL PAK

**69¢**

VALUABLE COUPON

SAVE 28¢ Charmin Bath Tissue 4 Rolls **69¢**

LIMIT 1 PER COUPON PER FAMILY GOOD THRU 5/5/79





FARMER PEETS WHOLE

# BONANZA HAM

WATER ADDED

\$1.49

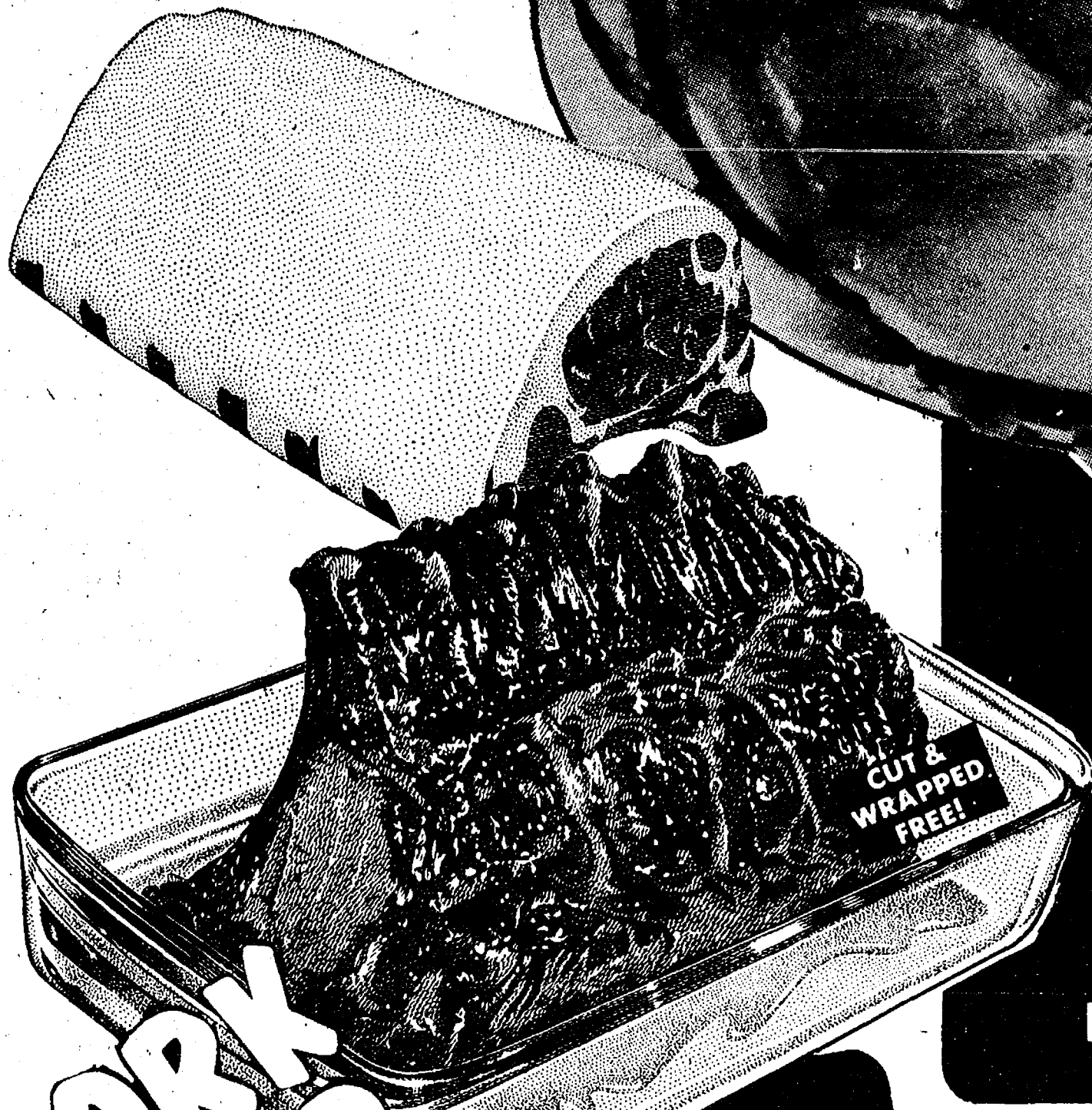
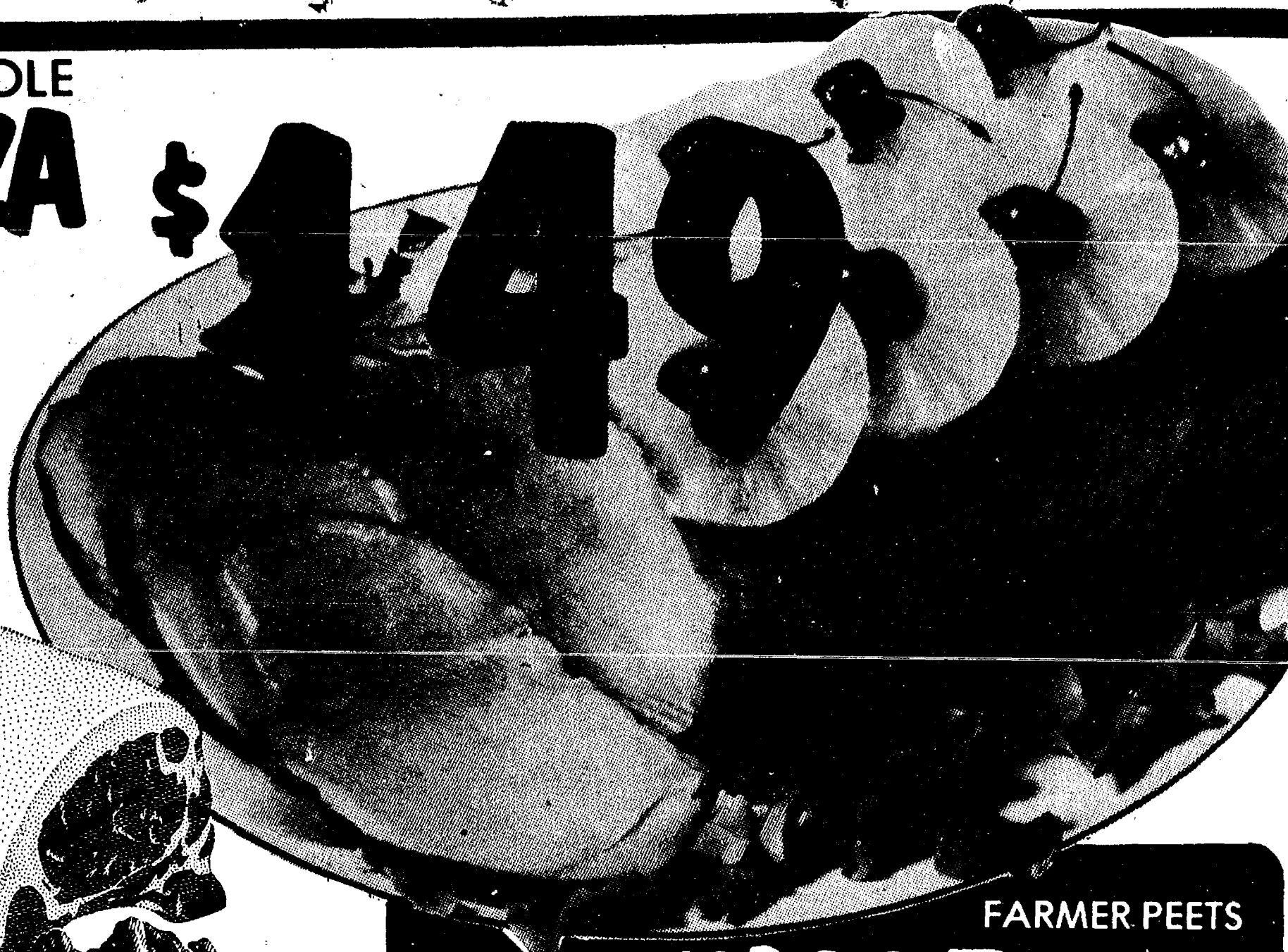

FARMER PEETS

## WHOLE PORK LOIN

\$1.09

LB.

## PORK CHOP SALE

EXCELLENT FOR GRILLING

THICK CUT  
PORK CHOPS

EXTRA LEAN

CENTER CUT  
RIB CHOPS

EXTRA LEAN

CENTER CUT  
LOIN CHOPS

FANCY

STUFFED  
PORK CHOPS

\$1.59

LB.

\$1.49

LB.

\$1.59

LB.

\$1.49

LB.

FANCY BONELESS

PORK LOIN  
ROAST

MEATY

LOIN END

PORK ROAST

MEATY

COUNTRY STYLE

SPARE RIBS

FARMER PEETS

3 LB. & DOWN

SPARE RIBS

FRESH

PORK

LIVER

FRESH SLICED

SIDE

PORK

\$1.99

LB.

\$1.29

LB.

\$1.29

LB.

\$1.39

LB.

\$1.49

LB.

\$1.39

LB.



CHOICE BEEF

**BONELESS**

# CHUCK ROAST

# \$1.58

LB.

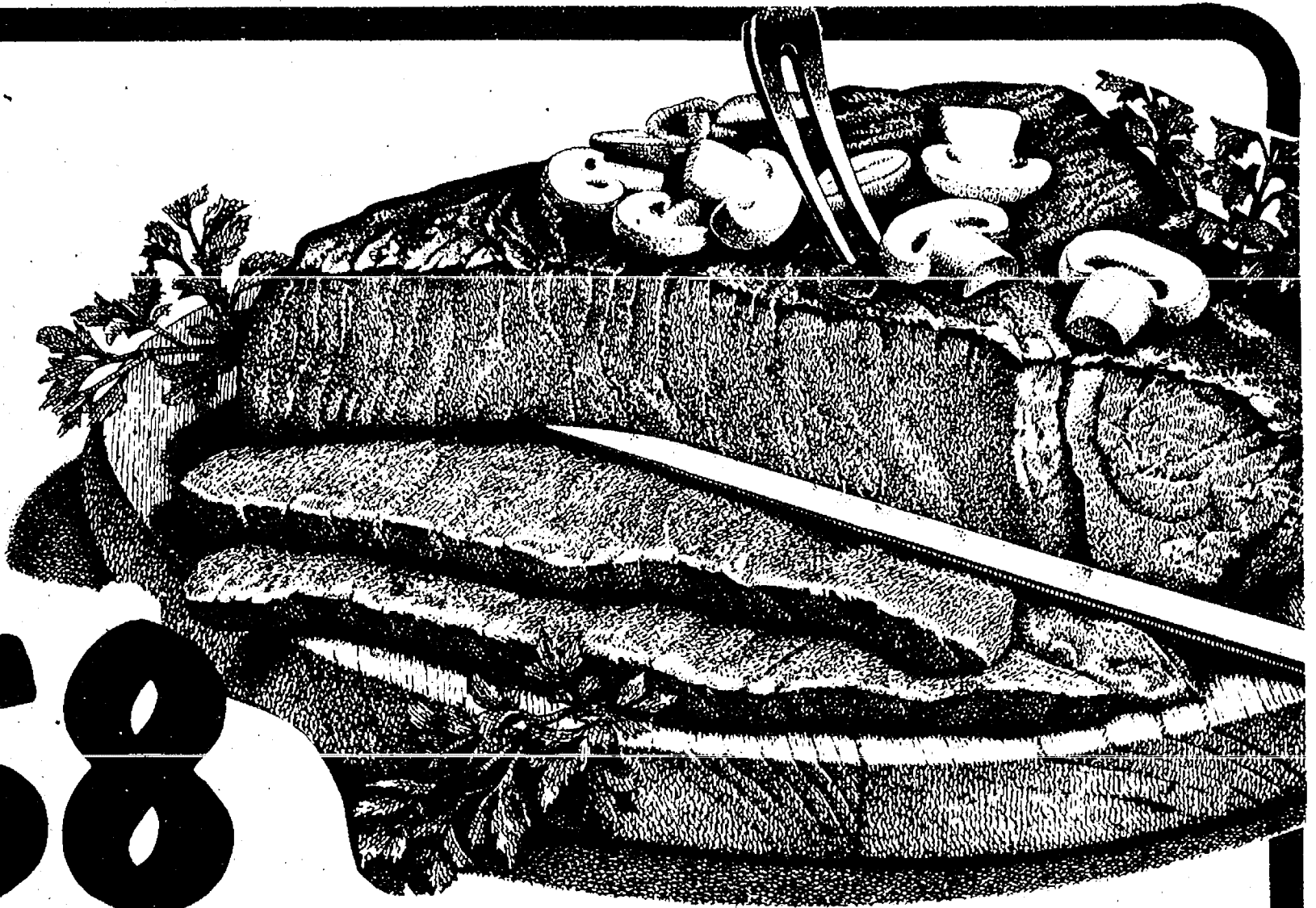

FRESH FROZEN SUNRISE

# ROASTING CHICKEN

# 79¢

LB.

FRESH FROZEN

**TURKEY**

**DRUMSTICKS**

KNIEP POINT-CUT

**CORN BEEF**

**BRISKET**

TYSON

**CHICKEN**

**FRANKS**

GOURMET MACARONI or

**POTATO**

**SALAD**

DINNER BELL

**DELI 4**

**PAK**

DINNER BELL

**SUGAR-FREE**

**BACON**

LB.

# 49¢

LB.

# \$1.59

12 OZ.

# 79¢

LB.

# 59¢

LB.

# \$1.79

LB.

# \$1.39

CHOICE BEEF

**BONELESS**

**CHUCK STEAK**

LB.

# \$1.68

CHOICE BEEF

**BONELESS**

**ARM ROAST**

LB.

# \$1.68

FANCY LEAN

**ALL BEEF**

**STEW MEAT**

LB.

# \$1.68

ALL BEEF

**GROUND**

**BEEF CHUCK**

LB.

# \$1.58

CHOICE BEEF

**BONELESS**

**SWISS STEAK**

LB.

# \$1.78

SAVE 50¢ WITH IN-STORE COUPON  
ECKRICH

**HOT  
DOGS**

LB.

# \$1.39

SAVE 62¢ WITH IN-STORE COUPON  
ECKRICH SLENDER

**SLICED  
MEATS**

3 OZ.

# \$1.75

SAVE 40¢ WITH IN-STORE COUPON  
BOB EVANS

**ROLL  
SAUSAGE**

LB.

# \$1.59

SAVE 50¢ WITH IN-STORE COUPON  
BALLPARK

**"BIG BEEF"  
FRANKS**

LB.

# \$1.49



FRESH LUSCIOUS  
**RED RIPE  
 STRAWBERRIES**

QUART

**87¢**



TENDER

**ASPARAGUS**

FULL OF FLAVORS

**CANTALOUPE**

PIC-A-NUT

**SPANISH PEANUTS**

LITTLE HUG

**FRUIT DRINKS**

LB.

**89¢**

EA.

**99¢**

**\$1.49**

1 1/2 LB.

**8 99¢**

8 OZ.

SAVE 70¢ WITH IN-STORE COUPON

**BORDEN ELSIE**

**VANILLA  
 ICE  
 CREAM**

HALF  
 GALLON

**99¢**

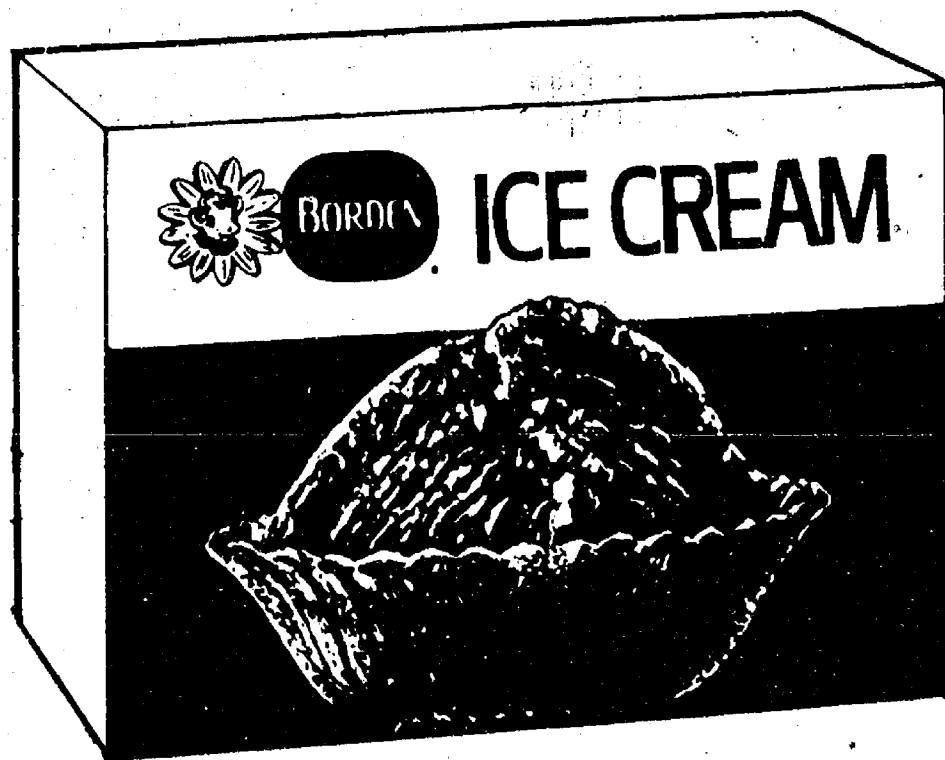

BORDEN'S

**SOUR  
 CREAM**

PINT

**39¢**

BORDEN

**LITE-LINE  
 YOGURT**

8 OZ.

**27¢**

BORDEN

**SKY  
 ROCKETS**

12 PK

**\$1.09**

BORDEN

**FRUIT  
 DRINKS**  
 Orange, Lemon or Punch

GALLON

**69¢**



Mix  
or  
Match!

1 LB. BAG

\* CARROTS

FRESH

\* GREEN PEPPERS

COOL

\* CUCUMBERS

FRESH

\* GREEN ONIONS

CELLO-PAR RED

\* RADISHES

5 for \$1.

GARDEN FRESH HEAD

LETTUCE

3 for \$1.00



MINUTE MAID

LEMONADE or  
LIMEADE

*Your  
Choice*

12 OZ.  
CAN

44¢



STALK

39¢

SCOTLAD  
ORANGE  
JUICE

16 OZ.

79¢

WINTER GARDEN  
VEGETABLE  
BLENDS  
California, Oriental  
Italian or Western

16 OZ.

69¢

SCOT LAD  
FROZEN  
WAFFLES

5 OZ.

5/\$1.

TONY'S  
PEPPERONI & SAUSAGE  
PIZZA

10 3/4  
INCH

\$1.19



**Polly's**  
MASTERMARKETS

Presents  
**FREE**  
IMPORTED  
HANDCRAFTED  
**GLASSWARE**

Just for saving our special  
register tapes!

**FREE!**  
WITH \$300 IN TAPES.

4 PC. SET  
CROWN 10 OZ.  
HIGH BALL  
GLASSES



**FREE!**  
WITH \$300 IN TAPES.

4 PC. SET  
CROWN 13 OZ.  
OLD  
FASHIONED  
GLASSES



**FREE!**  
WITH \$400 IN TAPES.

BEVERAGE  
SET  
7 PC. SET  
1 PITCHER  
6 TUMBLERS

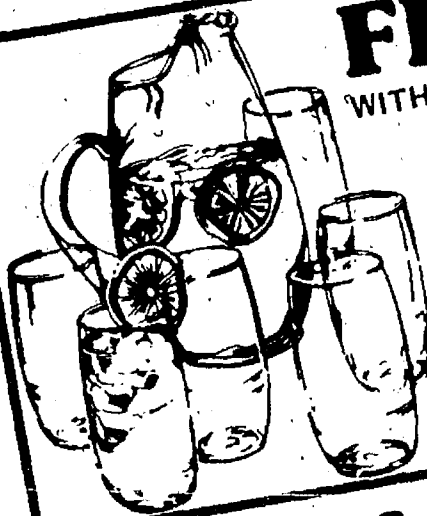

**FREE!**  
WITH \$500 IN TAPES.

4 PC. SET  
10 OZ.  
PARFAIT  
GLASSES



**FREE!**  
WITH \$600 IN TAPES.

4 PC. SET  
7 OZ.  
IRISH COFFEE  
GLASSES



**FREE!**  
WITH \$600 IN TAPES.

4 PC. SET  
14 OZ.  
PILZNER  
GLASSES



HERE IS ALL YOU DO

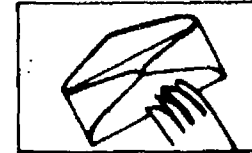

Pick-up your  
Tape Saver  
envelope at  
any check out.



Collect the  
required amount  
of our special  
cash register  
tapes.



Turn in your  
envelopes for  
your free gifts.

**START YOUR  
SETS TODAY!**



SAVE 12¢ WITH IN-STORE COUPON...  
25¢ OFF LABEL

**CREST**  
TOOTHPASTE  
7 OZ.

**89¢**

30¢ OFF LABEL  
**SECRET** ROLL-ON  
ANTI-PERSPIRANT

**\$1.39**

50¢ OFF LABEL  
**SIGNAL**  
MOUTHWASH

**\$1.46**

SAVE 20¢ WITH IN-STORE COUPON  
**New!! SILKIENCE**  
HAIR CONDITIONER

7 OZ. **\$1.47**

**NOXZEMA**  
SKIN CREAM

6-OZ. **\$1.35**