

WEATHER

	Min.	Max.	Precip.
Thursday, April 19	63	36	0.00
Friday, April 20	63	34	0.00
Saturday, April 21	62	41	0.00
Sunday, April 22	68	42	0.00
Monday, April 23	71	48	0.02
Tuesday, April 24	68	50	0.05
Wednesday, April 25	70	55	0.05

ONE HUNDRED-NINTH YEAR—No. 46

16 Pages This Week

Plus Supplements

CHELSEA, MICHIGAN, THURSDAY, APRIL 26, 1979

USPS 101-720

15c per copy

SUBSCRIPTION: \$6.00 PER YEAR

The Chelsea Standard

QUOTE

"Temperance and industry are man's true remedies; work sharpens his appetite and temperance teaches him to control it."
Jean Jacques Rousseau.

Showers Slow Times in Relay Track Events

Brief showers may have slowed the runners, but they didn't cool the tension in Saturday's Chelsea Relays.

In an exciting finish, Dexter won the mile and 440 relays, the final events of the day, to come from behind and capture the championship with 49 points.

Carlton Airport, who led most of the day, finished second with 42. It was the second year in succession that the Jets have been overtaken in the final events. Hillsdale took third, despite not winning a single relay.

Saline used victories in the high jump, long jump and shuttle hurdle to earn fourth, followed by Linden in fifth and Chelsea and Hartland tied for sixth.

Defending champion Monroe St. Mary took eighth.

Two meet records were established when Julie Ravary and Mindi Olmstead of Erie Mason combined for a distance of 67'6 1/4" in the shot put relay and Chelsea's Barb Mahanke and Laurie Rogers updated the high jump record with a combined total of 10'5".

Airport's fine distance team repeated as champions in the two-mile and distance medley relays, but couldn't best their previous meet records on the wet track.

Chelsea's 18 points all came in running events. The shuttle hurdle team of Marlene Williams, Maggy Sweet, Tracy Bohlender and Lorrie Vandegrift ran very well to earn third place behind Saline and Dexter.

The two-mile relay team of

Cheryl Hedding, Cheryl Harker, Nancy Hastings and Nancy Heller also finished third to Airport and Linden with a respectable time of 10:40.0. The 440 relay quartet of Chris Johnson, Kathy Honbaum, Tracy Bohlender and Debbie Honbaum also took third-place medals.

Chelsea's sprint medley relay time of 2:01.3 established a school record but was only good enough for fourth place. Running in the record team were Kathy Honbaum, Tracy Bohlender, Debbie Honbaum and Teresa Hoffman.

The meet established the strength of the Southeastern Conference this season, with Chelsea, Saline and Dexter finishing sixth, fourth and first, respectively, in the 12-team field.

Team totals and standings were as follows: Dexter, 49; Airport, 42; Hillsdale, 36; Saline, 32; Linden, 24; Chelsea, 18; Hartland, 18; Monroe St. Mary, 16; Jackson Lumen Christi, 14; Erie Mason, 14; Jackson County Western, 5; New Boston Huron, 5.

The winning teams and times in various events were:

Shot put: Erie-Mason, 67'5 1/4".
Discus: Airport, 178'8".
Long Jump: Saline, 29'9 1/2".
High Jump: Saline, 10'5".
Shuttle Hurdles: Saline, 1:12.5.
Two Mile Run: Airport, 10:10.2.
800 Dash: Dexter, 1:52.0.
Sprint Medley: Linden, 1:58.4.
Distance Medley: Airport, 13:36.9.

Mile Relay: Dexter, 4:18.2.
440 Dash: Dexter, :54.3.

Orchestra Going to State Festival

Okeanos is the destination for Chelsea High school's orchestra this Saturday, April 28, as the travel there to perform in the state festival. The CHS musician qualified for the trip on March 11 when they earned a "1" rating at the district festival.

The state festival is reserved for those orchestras already recognized for their superiority at the district level.

Two pieces for full orchestra that Chelsea will play at the state level are the same ones they performed at district: "Russian Sailor's Dance" by Gliere and "Overture to Samson" by Handel. The string selection, however, has been changed to "Ase's Death" from the Peer Gynt Suite by Grieg.

Utility Pole Sheared By Semi-Truck

A utility pole on the southwest corner of Main and Middle Sts., was nearly toppled Saturday afternoon, as an unidentified hit and run vehicle struck the pole.

Police reports indicate that a semi-truck turned southbound on to Main St., striking the pole and shearing it off near the base.

The vehicle continued southbound on Main and did not stop. There were no injuries in the incident.

WCC Offering Math Class at Chelsea High

Everytime it seems that ordinary people have no clout with large, bureaucratic institutions, an incident like this one comes along. Chelsea adult students recently petitioned Washtenaw Community College to hold a Math Lab here in the spring and summer semesters. The course is generally offered only in the fall and winter.

Lo and behold, WCC agreed and registration for the class will take place Wednesday, May 2 at 6 p.m. in the Chelsea High school cafeteria.

The lab is an individualized program, containing students working at their own pace at levels ranging from general math to pre-calculus.

The class will meet Wednesdays from 6 p.m. to 9:15 p.m. at Chelsea High school. Spring and summer terms run from May 2 to Aug. 1.



CHELSEA'S NEW POLICE CHIEF, Sgt. Robert Aeillo will leave his post as command officer at the Dexter substation of the Washtenaw County Sheriff's Dept. to step into the office of Chelsea Police Chief Monday, May 7. He replaces the retiring George Meranuck, ending an 11 1/2-year career with the county. Aeillo, above right, is being congratulated by Sheriff's Deputy Richard Compton.

Sludge Truck Dumps Cargo Along I-94

Sludge was more of a problem for the Chelsea Fire Department than fires this week, as firemen were called out to hose off a section of I-94 last Monday.

The quagmire occurred when the back of a sludge-hauling vehicle opened up and spread the muck over 500 yards of freeway near the entrance ramp, just east of M-62.

Firemen also battled two small grass fires Sunday, one in Sylvan Township near Cavanaugh Lake Rd. and another east of town in Lima Township. Fire Chief Jim Gaken said neither blaze was serious.

Chelsea Home Tour Scheduled Friday

Tickets are still available for the Chelsea Spring Home Tour on Friday, April 27 at Merkle's, Dreyer's Gifts and Country Cautique. The tour includes the homes of William and Jean Storey, where tickets are available the day of the tour, at 216 Jefferson; Tom and Joan Eisele of 770 Book St.; Jack and Mary Ann Merkel of 1301 N. Freer Rd.; John and Sandra Gunn of 11240 Trinkle Rd.; Gerry and Ellie Giffin of 1995 W. Old US-12; Jerry and Judy Steinhauer of 1100 Sugar Loaf Lake; Robert and Pat Noll of 14211 Hay Rake Hollow; and Lloyd and Barbara Bridges of 7530 Lakeshore Dr.

The tour is sponsored by the Chelsea Chapter of the American Cancer Society with Neta Mills and Gloria Greenleaf serving as co-chairmen. Diane Borton and Mary Jo Miller head up the publicity, along with other committee members Char Eisenbeiser, Barbara Brown and Marty Neumeier. They were all aided by Dottie Bell and Ruth Dils who are co-chairmen of publicity for the Chelsea Chapter of the American Cancer Society. A special thank-you to Basil Greenleaf and Fred Mills.

Tour hours are from 9 a.m. to 3 p.m., no children under 12, please. Donation is \$5. The United Methodist church on Park St. will serve a soup and salad buffet from 11 a.m. to 1 p.m. for \$3. Buy your ticket when you get your tour brochure.

Experimental Reading Period Set in Schools

Superintendent Raymond Van Meer has announced that all students in the Chelsea School District will soon be participating in a scheduled, uninterrupted reading program.

The program, which has been implemented in schools around the country, will be tried on an experimental basis from April 30 to May 31.

All students and employees of the district will participate in the experiment. The high school has scheduled a 15-minute reading block at 10:30 a.m. each day; Beach Middle school has a 15-minute block at 2:15 p.m.; and North and South Elementary schools have scheduled 15 minutes at 9 a.m. each Wednesday, and two other periods per week scheduled by individual teachers.

Students will be permitted to read anything from a newspaper

to a textbook and are constrained only in that they cannot take notes while reading the 15 minutes. The program may later be modified to allow students and teachers to read aloud to students.

Van Meer said that teachers were consulted for opinions before the decision to try the program was made and were found to be receptive to the idea. He stressed that the program is valuable not only for the time itself but also for the emphasis on role-modeling when students see adults read.

The block of time will not detract from other classes, as the starting and ending times of certain periods have been altered to accommodate it.

The intent of the experiment is to focus on emphasizing reading as an important part of life. It is also part of Van Meer's vow to "examine everything we do and see if we can do it better."

Kindergarten Registration Set for May 3

Registration for kindergarten classes for the 1979-80 school year will take place Thursday, May 3 from 7 to 8 p.m. in the North Elementary school cafeteria.

Parents should note that children must meet certain criteria to be enrolled.

A child must be five years old on or before Dec. 1, 1979 to attend kindergarten next year. A birth certificate must be presented at the time of registration. Parents will be given a medical form that may be used to obtain a physical history, record immunizations and provide a health history of the child.

This year, the State Department is requiring that children have all immunizations completed before they enter school. Records must (Continued on page three)

Sgt. R. Aeillo Chosen Chelsea Chief of Police

By a unanimous 6-0 vote Monday night, Sgt. Robert Aeillo of the Washtenaw County Sheriff's Department was named by the Chelsea Village Council to the post of Village Police Chief, replacing retiring Chief George Meranuck.

Aeillo, currently command officer of the Dexter substation of the sheriff's department and a long-time Chelsea resident, was chosen from a field of five finalists, who were in turn selected from among 26 applicants.

The 43-year-old officer will become a village employee on May 7, spend a one-week orientation period with Chief Meranuck and assume official duties on May 15.

An 11 1/2-year veteran of the sheriff's department, Sgt. Aeillo took command of the Dexter substation in March 1978. Prior to that date, he had been a day

shift commander at the main sheriff's department station in Ann Arbor, serving both offices as a firearms specialist and armorer.

Previously, he had worked as a police sergeant assigned to the New York Central Railroad in Detroit, and for five years as a private investigator. During the Korean War, he served two years with Marine Corps Military Police units in Japan and Okinawa.

"I'm looking forward to the challenge," Sgt. Aeillo said from his Dexter post. "I've lived in Chelsea for 11 years and I think they've got a good government and a good bunch of people. I've enjoyed living there and I'm going to enjoy working there."

Aeillo and his wife, Mary, have four children, one of whom, 14-year-old Anna-Marie, lives at home.

Police Involved in 3 High Speed Chases

In the style of their fictitious television counterparts, Chelsea police officers were involved in three high-speed chases this past weekend, all involving local residents.

The first incident occurred Friday evening, as Police Officer Orr, on routine patrol, spotted a car driving toward him on W. Middle St. at a high rate of speed. Police reports indicate that the vehicle registered a speed of 67 mph on radar as it whizzed by the patrol car. Officer Orr identified the driver as Howard Schenk of 1715 Rank Rd., Grass Lake.

Schenk continued rushing down W. Middle St. and Officer Orr gave chase. The suspect vehicle careened onto Cavanaugh Lake Rd. and continued speeding with Orr in pursuit.

About one mile from the point where the two vehicles had first passed, Schenk pulled over and stopped his car, police reports said. He was charged with failure to stop for a police vehicle and was released on bond pending a May 7 court date.

The following evening, Saturday, April 21, police officers were repeatedly called to the scene of a rowdy party on S. Main St. near the Medical Center. Police noted that one individual in particular, Jeffrey D. Scripser of 227 Buchanan, loudly taunted police cars as they drove by and rushed at them, all to the approval of this fellow partiers.

Officers left one car at the scene and observed Scripser leave the house and speed off alone in his car.

Reports indicate that police were aware that Scripser had a restricted license and was required to be accompanied by a licensed driver.

Officers pursued the suspect ve-

hicle southbound on Main St. As the chase progressed, police reports that Scripser nearly hit one car and ran two others off the road. Racing down M-52, the suspect vehicle began to belch smoke and flames.

At a curve near Waldo Rd., the driver lost control and piled into a telephone pole at a speed of about 75 mph. Police say the vehicle flew in mid-air for about 200 feet and then bounced to rest in a farmer's field.

Scripser, found unconscious in the front seat, was taken to Chelsea Medical Center and released following treatment of minor head cuts. He was taken to Washtenaw County Sheriff's Department, charged with reckless driving and later released on bail.

The final incident, Sunday evening, involved officers pursuing a speeding motorcycle driven by David J. Eisele, 108 Watt Rd.

Police report that the suspect was seen pulling a "wheelie" (a maneuver in which the front wheel of the cycle leaves the ground) on M-52. The cycle then sped down M-52 at 95 mph in a 35 mph zone, with the patrol car in pursuit.

Eisele finally halted the bike about 1/2-mile from the Jackson county line. Officers impounded the cycle and issued a violation for fleeing and eluding a police officer.

Eisele was released to his parents.

Boy Scout Troop Plans Open House

Boy Scouts of Troop 425 will be holding an open house on Monday, May 7 at 7:45 p.m. in the Municipal Building, top floor, above the police station.

All boys from 8 to 11 years of (Continued on page three)

Rubbish Pick-Up Slated at Schools

Assistant Superintendent of Finance and Operations, Fred Mills, has announced that on Thursday, April 26, the Chelsea School District will participate in Operation Clean-Sweep. The operation is an attempt to simultaneously remove all litter from the campus of the High school, Beach Middle school, and North and South Elementary schools.

All students will participate in a co-ordinated effort to pick up litter. From 8:55 to 9:20 a.m. they will be dispatched with plastic bags to rid their school grounds

of accumulations of paper, twigs, and cans and bottles. The maintenance staff will then co-ordinate a pick-up at each school and remove the bagged trash to the sanitary landfill.

According to Superintendent Raymond Van Meer, this is the first time a district-wide mop-up of this magnitude has been attempted. He said that, in the future, schools may periodically decide to brush-up the grounds on their own.

This program is an effort to (Continued on page three)



HIGH SCORERS in a math competition sponsored by Eastern Michigan University, these Beach Middle school students will travel to EMU to participate in the regional exam, May 5. The students are, back row, left to right, Dan Waldyke, Jon Bentley, Dan Klemmer; front row, Mary Ann Richardson, Kevin Colombo. Steve Kropf is not pictured.

Math Exam Winners Are Named

Six students from Beach Middle school will be participating in the regional math exams formulated by Eastern Michigan University May 5.

Sixth graders Mary Ann Richardson and Steve Kropf, 7th graders Kevin Colombo and Dan Waldyke and 8th graders Dan Klem-

mer and Jon Bentley earned berths at the regionals by posting the highest scores in a school-wide test given at Beach on April 3.

Each student who wished to participate was given an exam put together by EMU that tested a combination of all math skills taught in grades 1 through 8.

More than 150 students took the exam. The two from each grade with the highest scores were declared the local winners.

All students at the regionals will receive certificates of achievement. Grade winners will receive trophies and advance to the state exams.

Jiffy Market Reports Break-in Early Tues.

Chelsea police and the Washtenaw County Sheriff's Department earned up to arrest two men charged with breaking and entering a storage building at Jiffy Market early Tuesday morning.

The incident began around 2:15 a.m. when Chelsea police on routine patrol, saw a pick-up truck pull away from Jiffy's with no headlights on and speed west on Sibley Rd.

Police pursued and reports indicate that the officers could discern dog food bags and large plastic garbage bags in the rear of the truck. Police report they believed a breaking and entering had occurred, but weren't positive at that point.

Officers called in a chase and followed the fleeing truck on a twisting, turning journey out to Ridge Rd., where officers momentarily got close enough to record the license number of the vehicle and call it in.

The patrol car lost the vehicle near Klump's Gravel Pit and returned to the scene of the break-in and entering at Jiffy.

Department arrived at the Chelsea Police station around 8:15 a.m. and based on license plate identification, accompanied officers to the residences of the suspects.

The men were located separately and arraigned in 14th District Court on charges of breaking and entering, pending examination on May 1.

Gene Shoemaker, owner of Jiffy Market, said the only items taken were bags of dog food and a number of plastic garbage bags filled with empty, returnable beverage cans.

Expectant Father Given Baby Shower

In a new twist on an old tradition, buddies of Chris Thursty, who works at the Chrysler Proving Grounds, threw him a baby shower.

Fellow workers said they dreamed up the all-male affair which was to include regular shower games, a name-the-baby contest, a poker game and refreshments.



LIONS ANNIVERSARY: The Chelsea Lions Club celebrated its second anniversary at the Viking Steak House in Jackson on Saturday, April 21. As part of the ceremonies, several new Lions were inducted into the club by Bob Myers of Vandercreek Lake, district governor-elect of Lions District 11-B-1 which encompasses 52 Lions Clubs from Coldwater to Ypsilanti. Shown above, left to

right, are: Brent Michelson, president-elect of the Chelsea Lions; new members Rand Overdorf and Jim Hallett; Tom Dmuch, immediate past president of Chelsea; and Myers. In the foreground is Ev Huttenlocher of Munith, outgoing District Governor. Completing the trio of new members is John Bohlender who was not available for the picture.

Established 1871 **The Chelsea Standard** Telephone 473-1371
Walter P. Leonard, Editor and Publisher
Excellence Award By Michigan Press Association
1951-1952-1960-1961-1965-1966



Published every Thursday morning at 300 North Main Street, Chelsea, Mich. 48118, and second class postage paid at Chelsea Mich., under the Act of March 3, 1879.

Subscription Rates (Payable in Advance)

In Michigan:		Outside Michigan:	
Single Copies	\$.20	Single Copies	\$.25
Six Months	\$3.50	Six Months	\$4.50
One Year	\$6.00	One Year	\$7.50

MEMBER
NATIONAL PAPER
Association - Founded 1885

National Advertising Representative:
MICHIGAN NEWSPAPERS, INC.
257 Michigan Ave.
East Lansing, Mich. 48823

Uncle Lew from Lima Says:

DEAR MISTER EDITOR:

Bug Hookum was lamenting at the country store Saturday night about the whole world going on automatic. He told the fellows that all the signs are pointing to a life not far down the road when all we will do is punch buttons, but we'll have to have a college degree to punch em. What got Bug on the matter was a report he had saw where companies are recruiting college engineering graduates like they were eight-foot basketball players.

Use to, Bug said, our schools had to turn out enough engineering people to keep our engineering companies supplied, but that's just the start now. Businesses that don't have nothing to do with engineering want graduates in this field because they are trained to solve problems, and like one professor said "everybody's got problems these days. The kind of problems he was talking about are technical, Bug reported, and the sharpest business brain in school probably don't know beans about 'em. He said the piece allowed that getting data processed as fast as the data comes in is a big part of ever kind of work today.

General speaking, Bug's report come as no surprise to the fellows. Ed Doolittle said he took

note of the same thing last week when he went to the hospital to visit his old lady's sister. Instead of folks talking about how good the doctors and nurses were, everybody was excited about switching the hospital bookkeeping over to a computer that stores all the data about everybody in a bank in Los Angeles. Ed was of a mind that when modern medicine goes on the automatic he's sticking with old timey ways. But Ed said he has no trouble seeing where towns that use to scramble to get a young doctor to come to town now is looking for young engineers to go to town and process the data for the doctors they got.

Actual, declared Clem Webster, he can see signs where engineers are out-engineering themselves. Anybody that has tried to get into one of them child-proof medicine bottles will know what he means, said Clem. They write on them caps to push down or pull up and turn. Clem said, but when you've lost your glasses and you need an aspirin to ease the arthritis in your hands you're flat out of luck with up-to-date engineering. Clem said he was worried about engineers that design a ink pen with an ink with you can rub out, and he can't figure why. The reason you write with ink is so it won't erase, he said, and now they got it so a feller can write you a check and you can watch it disappear the next day.

Personal, Mister Editor, I side with Clem. I read where an engineering student at a Chicago college wrote a paper on how to run in the rain without getting wet. He worked out the angle of the rain the speed of the runner and come up with a formula that any fool knows won't work as good as a raincoat. Even the perfler that give him a good grade on imagination noted that carrying a umbrella would solve a lot of problems.

Yours truly,
Uncle Lew.

Trinkle Barn Dance Set For June 16

The 6th annual "Old Fashioned Barn Dance" will be held June 16 at the Charles Trinkle farm, on Trinkle Rd. The first organizational meeting was held April 13, at the Trinkle farm and chairman were selected for the various committees.

The band is tuning up, and the committee people are getting things in order for a fun time. Mark your calendar now, for Saturday, June 16 for some good old-fashioned fun.

Wooden Tintypes

The tintype camera was patented by Professor Hamilton Lamphere Smith on Feb. 19, 1856. Professor Smith, of Kenyon College, Gambier, O., obtained his patent on a photographic process using "japanned surfaces." Exposure time was so long that subjects were locked into special head braces to keep them from moving, resulting in very stiff-looking portraits. The tintype shop in Greenfield Village, Dearborn, still offers visitors a chance to "play statue" for an old-time picture during the summer.

Howell Livestock Auction
Starts 1 p.m. Every Monday
Mason 676-5400
The Wise Owl Sells Ship to Howell
Ph. (517) 548-3300 Bim Franklin
Market Report for April 23

CATTLE
Bulk (40-Choice Steers, \$73 to \$78
Fry High Choice Steers, \$76 to \$76.50
Old-Choice Heifers, \$70 to \$75
Fed Holstein Steers, \$65 to \$71
U.S. \$64, \$65 and down.

COWS
Heifer-Cows, \$62 to \$65.25
U.S.-Commercial, \$57 to \$62
Canner-Cutter, \$50 to \$58
Fat Beef Cows, \$55 to \$60

BULLS
Heavy Bologna, \$70 to \$73
Light and Common, \$63 and down.

FEEDERS
400-600 lb. Good-Choice Steers, \$50 to \$52
600-800 lb. Good-Choice Steers, \$50 to \$52
300-600 lb. Good-Choice Heifers, \$50 to \$55
300-500 lb. Holstein Steers, \$50 to \$55
500-800 lb. Holstein Steers, \$70 to \$80

CALVES
Prime, \$100 to \$120
Good-Choice, \$90 to \$100
Heavy Heifers, \$100 to \$130
Cull & Med., \$60 to \$100
Calves going back to farms sold up to \$150

SHEEP
Shorn Slaughter Lambs:
Choice and Prime, \$58 to \$70
Good-Utility, \$55 to \$68

Woolled Slaughter Lambs:
Choice-Prime, \$70 to \$72
Good-Utility, \$68 to \$70
Slaughter Ewes, \$20 to \$32
Feeder Lambs, all weights, \$65 to \$75

HOGS
200 to 250 lbs., No. 1, \$45 to \$46
200-250 lbs., No. 2, \$42 to \$45
Heavy Hogs, 250 lbs. up, \$40 to \$43
Light Hogs, 200 lbs. down, \$30 to \$40

SWINE
Fancy Light, \$40 to \$41
200-500 lb., \$38 to \$40
500 lbs. and up, \$40 to \$41.50
Light Hogs, 200 lbs. down, \$30 to \$40

Beers and Steers:
All Weights, \$37 to \$40

Feeder Pigs:
Per Head, \$42 to \$50
Per 40 lbs. pigs, \$52 to \$56

HAY
1st Cutting, per bale, 40c to \$1.00
2nd Cutting, per bale, 75c to \$1.50

STRAW
Per Bale, 60c to 80c

COWS
Tested Dairy Cows, \$500 to \$1,200
Tested Beef Type Cows, \$500 to \$700

Tonight and Every Thursday
THE CAPTAINS TABLE
ROAST BEEF BUFFET



"Carved Before Your Eyes"
Serving from 4:30-9:30 p.m.

The Captains Table - 8093 Main St., Dexter

★ MICHIGAN MIRROR ★

By Warren M. Hoyt, Secretary, Michigan Press Association

Michigan Prepared To Handle Nuclear Emergency

Following the nuclear plant leak at the Three Mile Island in Pennsylvania, the state of Michigan has been reviewing nuclear plants and it has been determined the state is "basically well prepared" to meet any emergency needs should one of the plants suffer a breakdown.

Governor William G. Milliken, however, reported that modifications have been ordered in the state evacuation plan to deal specifically with those areas where nuclear plants are operating.

The governor also said he would support a moratorium on the construction of unlicensed, new nuclear plants until at least a federal study on plant safety is completed by the Nuclear Regulatory Commission.

Following a meeting with the heads of the Department of Commerce and Public Health and the commanding officers of the State Police Emergency Services Division, Milliken said he believed nuclear power could be used safely and he would continue to hold that belief unless the federal report demonstrates some defect.

For the people living near the plants in operation—the Palisades Plant in Van Buren county, Big Rock Point Plant in Charlevoix county and the Bridgman Plant in Berrien county—Milliken said the state is continuing its monitoring of off-site areas, working on its emergency preparation plans and "we feel to the extent that we can in off-site matters, we can respond to an accident."

The federal government has the responsibility of checking for safety inside the plants while the state has the responsibility to deal with safety outside the plants.

Plants also are required to develop their own evacuation plans and the state has a state-wide evacuation plan. Additionally, Berrien and Charlevoix counties have their own evacuation plans while Van Buren county is developing a plan.

The modification ordered, changes the emphasis of the current state-wide plan which was drafted to evacuate people in southeast Michigan first during a nuclear war. The plan will be modified to evacuate those people living near the plants more quickly. Current plans allow for evacuation of people from up to five miles away from the plants, but further modification will be designed to evacuate people 10 to 20 miles away.

"I don't think for one minute we should assume this is not a serious problem," Milliken said. The state will build on its emergency plans after receiving the results of the Nuclear Regulatory Commission study.

"I frankly don't know what happened in Pennsylvania, but I think we are going to have to question every procedure we have been using in nuclear energy," the governor concluded.

Additional Time To Pay Utilities Before Shut-Off

Under administrative rules recently adopted by a joint legislative committee, Michigan's poor will get additional time to pay late utility bills before their gas or electric is terminated.

According to the rules, promulgated by the Public Service Commission which regulates utility companies in the state, utilities will have to delay any shutoff of services for 14 days if a poor person shows he or she has made an application for emergency relief to pay a late utility bill.

The new rules also require that utilities send shut-off notices to third parties in certain circumstances and print on shut-off notices that this can be delayed if there is a medical emergency.

Under current rules, each utility customer has 21 days to pay a utility bill. Then each notice of discontinuation of service must give the customer an additional 10 days to pay the bill before service is shut off.

The Public Service Commission rejected arguments for a moratorium on cut-offs in the winter because the experience in other states was that there is an increase in bad debts.

The commission said unpaid bills are unfair to other customers because they drive up all utility costs.

Dexter Township Board Proceedings

Regular Meeting

Date: Tuesday, April 17, 1979, 7:30 p.m.

Place: Dexter Township Hall.
Present: John Tandy, Lorinda Jedele, William Eisenbeiser, John Miller, Arlene Howe.
Meeting called to order by John Tandy, supervisor.

The minutes of the April 3, 1979 meeting were read.

Moved by Howe, supported by Miller, to accept the minutes as read. Carried.

Moved by Eisenbeiser, supported by Jedele, to accept the 1979 road commission contract as proposed. Carried.

Moved by Miller, supported by Howe, to amend the motion by the addition (within 30 days) Dexter Township will adopt a general road policy. Carried. Amended motion carried.

Moved by Eisenbeiser, supported by Howe, to recommend approval of the new resort Class C license with dance permit request by Joseph and Betty Aspiranti, located at 11485 North Territorial Rd., subject to the conditions of the conditional use permit. Miller-No, Howe-Yes, Jedele-No, Eisenbeiser-Yes, Tandy-Yes. Moved by Miller, to accept the road Carried.

Moved by Eisenbeiser, supported by Miller, to accept the road application of Paul Peltes for Crews Court. Carried.

Moved by Howe, supported by Eisenbeiser, that the road application of Paul Peltes for Crews Drive be tabled.

Moved by Eisenbeiser, supported by Jedele, to adjourn the meeting. Carried.

Meeting adjourned.

Respectfully submitted,
William Eisenbeiser,
Dexter Township Clerk.

The federal-state employment service system—or Job Service—makes some six million job placements every year, offers a variety of employer services, and provides counseling, testing and referral to training opportunities.

Panel Will Answer Questions on Adolescence

"Ask About Adolescence" will be the topic of a panel program sponsored by the Chelsea Community Hospital Auxiliary Monday evening, April 30, 8 p.m. at Beachwood school cafeteria. Parents of 13th through 12th graders are encouraged to attend and learn how to communicate with and gain a better understanding of their adolescents.

Moderator will be Mrs. Dale Schumann, Auxiliary. She will be assisted by Dr. Frank Colligan, psychiatrist; the Rev. Robert Weikart, Dr. James Peggs, M.D., and Auxiliary Mrs. Jean Mann, Beach school counselor.

Dr. Frank Colligan received his BA degree from Notre Dame University in 1963, his M.D. in 1963 from Indiana University School of Medicine and completed his residency in general, child and adolescent psychiatry at the University of Michigan from 1974-1978. He was associated with a family practice in Lagrange, Ind., from 1969-1974 and presently has a private psychiatric practice at Chelsea Community Hospital.

The Rev. Robert Weikart, an ordained Episcopal priest, is pastoral counselor-ethicist for the Uni-

versity of Michigan Family Practice Center, Chelsea, clinical pastoral education supervisor and a transactional analysis therapist.

Dr. James Peggs received his undergraduate training at the University of Michigan and his M.D. from Wayne State Medical School. He was in a family practice residency for three years in Lancaster, Pa., and has now joined the University of Michigan Family Practice Center here in Chelsea. He and his wife, Margaret, have a daughter, Emily, 19 months.

Jean Mann attended the University of Michigan and received her BS from Central Michigan University in elementary and secondary education. In 1970, she received her MA in guidance and counseling from Eastern Michigan University and since then has taught mathematics for five years and served as counselor for three years at Beach Middle School.

Questions will cover such areas as health, sexuality, peer pressure, emotional danger signals, discipline vs. independence and parent-child communication. Questions from parents will be written on cards and submitted to the panel.

Admission is free and refreshments will be served.



KITCHEN REMODELING

★ We at Dutch Country are kitchen remodeling specialists.

★ Expert installation available.

★ Free design layout service.

★ Featuring: HAND CRAFTED AMISH CABINETS.

★ Distinctive "GOLDEN OAK CABINETS" By Continental.

★ Jenn-Air Appliances ★ Delta Faucets ★ Elkay & Kohler Sinks.

VISIT OUR SHOWROOM

DUTCH COUNTRY KITCHENS

146 E. Main 428-7292 Manchester

- ★ A 24-hour Hotline and identification
- ★ Extensive referral information
- ★ Free long term counseling
- ★ Drug Education presentations
- ★ Assertiveness, empathy and suicide prevention training
- ★ Accurate and reliable drug information

CALL 994-HELP

(994-HELP/994-HELP/DRUG HELP is Federally licensed for substance abuse counseling.)

JANITORIAL SERVICE

DAILY - WEEKLY - MONTHLY

Carpet Cleaning, Furniture, Drapery Cleaning
We Do It All!

FREE DEMONSTRATION - WRITTEN GUARANTEE

We also do painting and dry wall repair.

SAVE MONEY - CALL 973-1499

Ask about our Free Steak Dinner

BARNES CHAR SERVICE

JUST REMINISCING

Items taken from the files of The Chelsea Standard

4 Years Ago...

Thursday, May 1, 1975—

Final plans have been made for the May 3 celebration of the VFW's 30th Anniversary for local Post 4076 and its auxiliary.

Last Thursday afternoon the Chelsea High school staff began working on a self-evaluation which will take about one year to complete. This is the North Central Association's evaluation which must be done every seven years by high schools in the association.

Driver education at Chelsea High school will be a completely new program this year because the state requires that classroom and driving instruction take place concurrently. Because of the high cost of teaching driver education during the school year, the board has approved the establishment of the three-phased range program that has become popular throughout the state.

Bonnie Powers, daughter of Mr. and Mrs. H. C. Powers, 12330 Scio Church Rd., has been named editor of the Michigan State University Focus magazine for the 1976 edition.

14 Years Ago...

Thursday, May 6, 1965—

Installation of a new fluorescent lighting system recently voted for the US Post Office in Chelsea has been completed and went into operation Saturday morning. Not only are working conditions greatly improved, but a more cheerful aspect has been given to one of Chelsea's busiest government agencies.

Like everything else, the costs of education are going up. Even in the Chelsea school district which spends less to operate its educational system than any other in Washtenaw county, this is true. Voters will be asked to approve a total tax increase of 1.22 mills in the annual operational millage election, Monday.

Chelsea Unit 31 of the American Legion Auxiliary has selected Judy Aronson to attend Wolverine Girl's State at the University of Michigan. A government program, the conclave will be attended by high school juniors, duplicating city, county and state government procedures.

Army Pfc. Harry L. Hadley, son of Mr. and Mrs. Harry Hadley, 15503 Cassidy Rd., was graduated from the Non-Commissioned Officers (NCO) Academy at Ft. Wainwright Alaska last fall.

The community college approved by voters last January was officially and unanimously named last week Washtenaw Community College.

24 Years Ago...

Thursday, May 5, 1955—

Connie Steinbach, salutatorian of the class of 1955 at Chelsea High school, has been awarded an entrance scholarship at Michigan State College.

A light vote cast in the election on annexation to the Chelsea Agricultural Schools school district

at Lima Center school Saturday night resulted in 28 affirmative votes and 11 negative.

Heat records were broken here for two successive days Tuesday and Wednesday. The mercury hit 88 Tuesday and boiled up to 90 on Wednesday.

A total of 239 children received Salk polio vaccine inoculations at the clinic held here Monday morning. The number, which represents 88.2 percent participation, includes 106 first graders and 133 second graders.

Washtenaw county's tax base has been set at \$351,925,000 which is \$61,925,000 greater than the figure for a year ago and matches the state equalized value.

34 Years Ago...

Thursday, May 3, 1945—

A "necessary" 25 percent cut in sugar rations was announced by the Office of War Information, effective May 1. Maximum allowance of sugar for home canning and preserving has been reduced from 20 pounds per person to 15 pounds, and the new sugar stamp must last for four months instead of three.

A blaze of undetermined origin destroyed the large aircraft building on Monday at the Southern Michigan Prison Industrial camp at Cassidy Lake, housing wood-working machinery, welding machinery and camp supplies. The damage is estimated at \$30,000.

Announcement is made by Fred Worden that he has purchased the Quality Shoe Repair business from Russell Altstaetter. Worden has been associated with Altstaetter for the past three months.

Girl Scout Council Will Meet In Manchester

Western Washtenaw Area Association of Huron Valley Girl Scout Council invites all Girl Scout adults and girls 14 years and over to join them in a pot-luck buffet supper at the Knights of Columbus Hall, 106 E. Madison, Manchester (next to the Post Office) on Thursday, May 3 at 6:15 p.m.

This yearly event is held to show appreciation to the troop leaders, assistant leaders, and troop service directors, and to everyone who helped with the Girl Scout program in the past year. Election of delegates, nominating committee members, and the area chairman will be held.

Program will be "Let Us Travel," with Jill Piper of Dexter taking the group to Spain, where she attended an International Wider Opportunity event. Connie Gunther, Dexter, will provide a look at the National Convention held in Denver last fall, also a Wider Opportunity trip for the Senior Scout.

For details call Kay Utzig, 662-2043, Sandy Schmunk, 475-8175, or Grete Skjaerlund, chairman, 426-3294.

As You Bike or Run Through Dexter...
STOP IN for a cool, refreshing fruit juice.

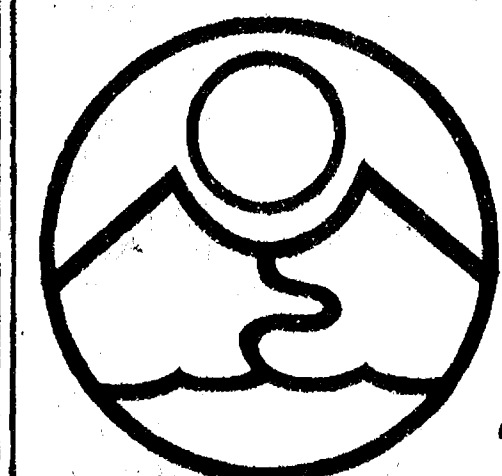

RIVENDELL NATURAL FOODS
3212 ALPINE
DEXTER, MICH 48130
426-2549

Monday through Saturday, 9 a.m. to 5:30 p.m.
(Across from the Farmers' Market)

Why some people get a Greater return on their money.

Some people get a higher return on their money, because they put their dollars in higher interest paying certificates of deposit at Great Lakes Federal Savings. You can, too.

For example, if you have savings, securities or property that are earning 5% or less, you can switch to Great Lakes Federal Savings 8% per annum certificates of deposit (effective annual rate 8.30%) and increase your yearly income significantly.

Take a hard look at all of your invested dollars. This includes savings accounts, securities, property, savings bonds, paid up insurance policies and any other form of investment you may have.

Some could be paying you as little as 5%, 4%, and even less. A switch to some of Great Lakes Federal Savings higher interest paying certificates of deposit could add many hundreds of dollars to your annual income.

We would be very happy to discuss with you how our many plans can help you.



INTEREST RATES PER ANNUM	EFFECTIVE ANNUAL YIELD
8.00% CERTIFICATE ACCOUNT Minimum deposit \$1000 Monthly compounding	8.30%
7.75% CERTIFICATE ACCOUNT Minimum deposit \$1000 Monthly compounding	8.03%
7.50% CERTIFICATE ACCOUNT Minimum deposit \$1000 Quarterly compounding	7.71%
6.75% CERTIFICATE ACCOUNT Minimum deposit \$1000 Quarterly compounding	6.92%
6.50% CERTIFICATE ACCOUNT Minimum deposit \$1000 Quarterly compounding	6.66%

Federal Regulations Require Substantial Penalty for Early Withdrawals From Certificate Accounts



GREAT LAKES FEDERAL SAVINGS

Offices in: Ann Arbor, Battle Creek, Albion, Bellevue, Brighton, Chelsea, Coldwater, Dexter, Hastings, Jackson, Manchester, Marshall, Richland, Saline, Ypsilanti
Member FSLIC



BOYER-PRINZ NG: Mr. and Mrs. Keith L. Boyer of Montgomery City, Mo., have announced the engagement of their daughter, Tamara to Eric J. Prinzing, son of Mr. and Mrs. George Prinzing of Chelsea. Tamara is a 1978 graduate of Mexico Public School of Practical Nursing in Mexico, Mo. She is employed at Audrain Medical Center in respiratory therapy. Eric is a 1976 graduate of Chelsea High school. He is currently working at MFA Feed Mill and Missouri Livestock Auction Barn of Mexico, Mo. The couple plans an August wedding.

Woman's Club Elects Officers For New Year

Woman's Club of Chelsea met Tuesday evening, April 24, at the McKune Memorial Library for their regular meeting followed by the annual business meeting. Officers elected for the 1979-80 club year are: president, Kathy Heister; vice-president, Mary Turvott; secretary, Ruby Strieter; treasurer, Carol Dmoch; parliamentarian, Leah Smith. Annual dinner: chairwoman, Glas Peterson, announce reservations should be given to her by May 4 for the dinner at W'n Schuler's in Jackson, May 8. Hostesses for the evening were Betty Schenk and Gladys Barth.

Modern Mothers Hear Talk By Financial Advisor

Modern Mothers Child Study Club met at Sandi Mayer's home Tuesday night. Co-hostesses were Liz Prentiss and Sue Yager. Jack Gunn, a financial advisor, spoke to the group on investments. Janet Alford and Dee Demick were welcomed as new members. Jan Manning was a guest. Spring Husband's Night will be Friday, May 4. The group will dine at Seahawk Restaurant in Williamson. A spring outing is planned for Saturday, May 19. Club members will visit Somerset Mall in Troy. They will have brunch at the Magic Pan and enjoy a quilting exhibition. The state of officers for next year was presented. Elections will be held May 8 at Gale Johnson's. The installation dinner will be May 23 at Gilbert's Restaurant in Jackson. The annual honors banquet is scheduled for May 15 at Chelsea High school cafeteria.

Ruth Circle

The April meeting of Ruth Circle, United Methodist Women's group, was held in the Crippen Building in the Village Apartments on Wednesday, April 18 at 1 p.m. Hostesses for the refreshment hour were Mrs. Iva Barton and Mrs. Hazel Summers. Miss Martha Earles led the devotion and the program was given by the Rev. Marvin H. McCallum on the theme of "Giving and Receiving."

CAROL'S CUTS

328 Wilkinson
Monday, Wednesday
and Friday
475-7094
Appts. Only
9:30 a.m. - 3:00 p.m.

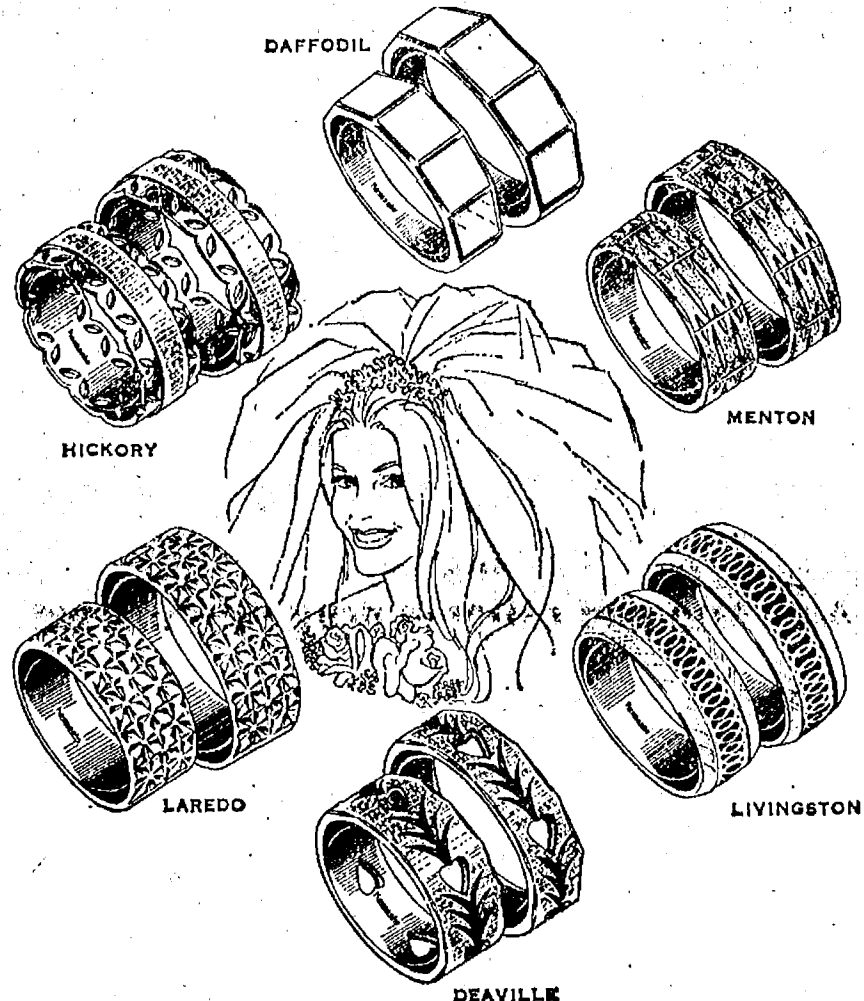

"...My Love is in a circle bound."

For your double-ring ceremony, choose distinctive Keepsake wedding bands. Carved, antiqued or diamond-set, these perfectly matched rings are mastercrafted in lovely 14 Kt. gold.

Keepsake
TRADITIONAL WEDDING RINGS

**WINANS
JEWELRY**

YOUR AUTHORIZED KEEPSAKE DEALER

Child Study Club Members Shown Microwave Cooking

Chelsea Child Study Club met Tuesday, April 24 at the Kitchen Port at Kerrytown in Ann Arbor. Members and guests saw a demonstration of microwave cooking and the use of a food processor. Guests for the evening were Ann Feeney, Helen Lancaster, Doris Lindsay, JoAnne Richardson, Mary Schardein, Shirley Sweet, Janette Tobin and Lois Yarmain. Following the demonstrations, Lenore Matloff served the delicious food she had prepared. The executive board will meet May 1. Annual meeting will be at Diane Bortons' home, Tuesday, May 8.

Family Effort Brings Van Rippers Back from Arizona

Mr. and Mrs. Everett Van Ripper left their winter home in Tucson, Ariz., last Thursday, trying to come home to Chelsea. The nearest they could get by air, though, was Chicago's O'Hare Airport. So, their children, Frank and Nancy Sweeney and Patricia Smith of Chelsea, drove down to the windy city to meet them at the airport. Their son's family, the Gordon Van Rippers of Galva, Ill., were also there to greet them. The Sweeneys and Pat Smith made the journey in a motor home from Lloyd Bridges Traveland, which had been arranged for by son Bill Van Ripper of Chelsea. They left immediately for home and the Chelsea Community Hospital, where they left Mrs. Van Ripper for needed medical attention upon arrival at 1 a.m. Friday. It was then possible for Everett to spend the remainder of Friday night in the comfort of his home on Jerusalem Rd.



Mr. and Mrs. Lenard A. Kozma

M. Katherine Powers, L. Kozma Wed Saturday at St. Mary's

M. Katherine Powers, daughter of Mr. and Mrs. Robert H. Powers, 1100 Clear Lake Rd., Grass Lake, wed Lenard A. Kozma, son of Mr. and Mrs. Robert Kozma, 18196 North Territorial Rd., in a nuptial mass Saturday, April 21, at St. Mary Catholic church. Celebrants were the Rev. Fr. Philip Dupuis of St. Mary's and the Rev. Fr. David Harvey of St. John's Catholic church in Ypsilanti.

For her wedding, the bride wore a white gown with a natural waistline, seed pearls and lace bodice, an organza skirt gathered and flounced with lace edging and bishop sleeves of the same fabric. She wore a crown of stephanotis and baby's breath with a waist length veil and carried jasper orchids with ivy, stephanotis and baby's breath.

Matron of honor was Judy Cavanaugh of Lansing, sister of the bride. Another sister, Janice Powers, was maid of honor. Both wore sea mist green blouses dresses with bateau necklines of a silky polyester and carried a white rose with baby's breath.

Bridesmaids were Jane Mann of Chelsea and Kathy Gandle of Ann Arbor, both friends of the couple. Their dresses and flowers were identical to those of the maid and matron of honor.

The bride's mother wore a taupe-colored dress of silky polyester and a cymbidium orchid. The bridegroom's mother wore a cinnamon-colored dress with lace inserts in the sleeves and a cymbidium orchid.

Best man was Russell Wolf of Lincoln Park, a cousin of the bridegroom. Ushers were Larry Kozma, the bridegroom's brother, and Wayne Welton and Randy Brier, both friends.

Music at the ceremony was provided by Edmund Jennings of Bloomfield Hills, who played the organ for the processional and recessional; and vocalist Kathy Treado, accompanied by Robert, Jane, Patrick and Philip Powers and Mary McCallum.

The reception was given by the bride's parents at Inverness Country Club. There was a buffet luncheon and dancing to "Caprice," a band from Brighton.

Following the reception the couple left for a week on Grand Cayman Island in the Caribbean. They will reside in Chelsea.

The bride graduated from Chelsea High school in 1969, received her BS from Michigan State University and is employed as a purchasing agent for Raycon Corp. in Ann Arbor.

Her husband graduated from Chelsea High in 1970 and owns his own residential building business, Kozma Construction.

Chelsea Co-Op Nursery School Children Visit Waterloo Rec. Area

Chelsea Co-op Nursery school children visited Waterloo Recreation Area for a program on spring frogs last week.

A 15-minute talk was followed by a mile-long walk to observe frogs in their natural habitat.

Those interested in enrolling children in nursery next fall may call Barbara Raney, 475-1118, Carol Trinkle, 475-8970, or the new president, Marcia Hansen, 475-9718.

**Please Notify Us
In Advance of
Any Change in Address**



Congratulations

**WE HAVE A FREE GIFT
FOR GIRL GRADUATES OF
CHELSEA HIGH SCHOOL**

It's a lovely Lane Keepsake Chest. Perfect for bangles and beads, loveletters, little treasures of all kinds. And it's absolutely free. No strings. Just our way of saying that we're proud of you. Please bring the coupon you have received by mail. We'll look forward to seeing you.

Merkel
FURNITURE and CARPET
OPEN MONDAY, THURSDAY
AND FRIDAY TIL 9 P.M.

Rubbish Blitz...

(Continued from page nine)
stimulate pride in the school grounds and to acknowledge the school District's responsibility to the good neighbors. To this end, Van Meer said, the students would not rigidly confine their cleaning to school property, but will do some work on surrounding property. In the event of inclement weather on April 23, the project will be rescheduled for Tuesday, May 1.

Immunizations...

(Continued from page one)
Now both month and year that immunizations were given and must be returned by the time school begins. Other information forms are completed and turned in during registration. Anyone unable to attend the evening may call either elementary school at 475-9131 and register. Materials will be available for such parents to complete at their convenience.

Open House...

(Continued from page one)
age who are interested in the unit's program are invited to attend.

Scouts will be displaying camping equipment, unit citations and model rockets from their recent rocket program.

For more information, contact Richard Cook, 475-7747.



GIRL SCOUTS

TROOP 673--
Troop 673 took a roller skating excursion to a roller skating rink. Everyone had a lot of fun.

Brownies of Troop 676.

TROOP 689--
Last week Troop 689 stayed at our meeting until 6:00 because the Girl Scouts who did not have the cooking badge cooked supper for the troop. We had spaghetti, salad, and cooked apples. Jenny Cattell, scribe.

The U. S. Labor Department's Bureau of Labor Statistics says that since 1968, the number of females in the teen-age labor force has grown about three times faster than their numbers in the population.



BYCRAFT-BORITZKI: Mr. and Mrs. Bruce Bycraft, 12493 Scio Church Rd., have announced the engagement of their daughter, Lori Jean, to Kenneth Gerald Boritzki, son of Mr. and Mrs. Gerald Boritzki of Gregory. The bride-elect is a 1978 graduate of Chelsea High school, and now is employed at Great Lakes Federal Savings. Kenneth is a 1976 graduate of Chelsea High school and is employed at Chrysler Proving Grounds. The couple have planned an Aug. 10 wedding.

Sherry Blackwell, Donald Baibak Speak Vows in Ann Arbor Church

Sherry Andra Blackwell of Ypsilanti, daughter of Mr. and Mrs. Andy Blackwell, 216 Harrison St., wed Donald Joseph Baibak of Ann Arbor, son of Mr. and Mrs. Stanley S. Baibak of Brighton, before 200 guests at St. Francis of Assisi church in Ann Arbor, Saturday, April 21.

The bride wore a Qiana floor-length white gown with high neckline, fitted sleeves and chapel-length veil. The bodice of the dress, sleeves and veil were accented with French re-embroidered alencon lace. She carried a bouquet of white orchids, stephanotis and baby's breath.

The matron of honor, Mrs. Kay Cornell of Ann Arbor, wore a floor-length, deep rose Qiana gown with a V-neckline accented by contrasting braiding. She carried a bouquet of spring flowers.

Bridesmaids were sisters of the bride, Donna Rodriguez of Plymouth and Pamela Blackwell of Grass Lake; and sister of the bridegroom, Joan Luis of Detroit. All wore pale pink dresses of the same style as the matron of honor's gown, and carried spring flowers.

Mother of the bride wore a floor-length, double knit mint green dress with long sheer sleeves and a sheer ruffle at the neckline.

Her corsage was of cimbidium orchids with stephanotis and baby's breath.

The bridegroom's mother was dressed in a floor-length double-knit sky blue dress with a corsage of off-white cimbidium orchids.

Ringbearers were David and Daniel Baibak, twin nephews of the bridegroom.

John L. Jennings of Lansing served as best man. Ushers were the bridegroom's brothers, Thomas Baibak of Howell and Michael Baibak of Brighton; and the bride's brother-in-law, Randy L. Rodriguez of Plymouth.

Music was provided by vocalist Chris Alber, accompanied by Wynn Kanten, both of Chelsea.

The reception was held at UAW Local 1284 Hall in Chelsea. The couple will honeymoon for two weeks in the Hawaiian Islands. They will reside in Ypsilanti.

The bride is a 1967 graduate of Chelsea High school and is employed at the University of Michigan. Her husband graduated from U-M in 1974 and is a social worker with the Department of Social Services of Washtenaw county.

Telephone Your Club News
To 475-1371.



**EVERYDAY LOW PRICES ON LA-Z-BOY
FOR MOM'S DAY, DAD'S DAY... ANY DAY**

The beauty of a chair that gives you total feet-up stretch-it-all-out relaxation is great to give, great to receive. And best of all, you save when you buy at Merkel's. LA-Z-BOY, BERKLINERS, BURRIS... SELECT YOUR FAVORITE STYLE IN HANDSOME FABRIC OR VINYL AND GIVE A NEW DIMENSION IN COMFORT.

Merkel FURNITURE AND CARPET
OPEN MONDAY, THURSDAY AND FRIDAY UNTIL 9
Use Your Visa, BankAmericard or Master Charge

TO CUSTOMERS OF THE ANN ARBOR TRUST COMPANY

You have all been very patient and understanding during our construction period and we ask for your indulgence for the next few days.

To facilitate moving into our New Building, we will be closed Saturday, April 28, 1979. We will re-open at 9:00 a.m. on Monday, April 30, 1979.

**Ann Arbor Trust Company
Chelsea Banking Office**

Member F.D.I.C.

1478 Chelsea-Manchester Rd., Chelsea Ph. 475-9154

A parcel of land being a part of the N.E. 1/4 of the S.E. 1/4 of Section 16, T. 1 S., R. 7 E., Salem Township, Wash- tenaw County, Michigan, more particu- larly described as:

Beginning at a point on the East line of said Section 16, said point being N.

INVESTORS MORTGAGE SERVICE COMPANY, Assignee of Mortgagee.

George E. Karl,
Attorney for Assignee of Mortgagee.
1475 Penobscot Building
Detroit, Michigan 48228.

April 12-19-26-May 3-10

<p>1336 Geddes, Ann Arbor, Michigan Beginning at the Northwest corner of Lot 12 in C. T. Wilmo's Addition; running thence south along the west line of said Lot, 2 chains to the southwest corner of said Lot; thence east along the south line of said Lot 12, 33 feet;</p>	<p>1336 Geddes, Ann Arbor, Michigan Beginning at the Northwest corner of Lot 12 in C. T. Wilmo's Addition; running thence south along the west line of said Lot, 2 chains to the southwest corner of said Lot; thence east along the south line of said Lot 12, 33 feet; thence southeasterly to a point which is</p>
--	---

Chelsea has not sponsored a girl at the annual event for some years.

Girls State was founded by the American Legion Auxiliary in 1941

additional activities such as the Press Association, interest groups, and a glee club and band.

Two girls from Michigan Girls State will be chosen for Girls

Rytex Laidmark Vellum Stationery

 Crisp white laidmark

letter-sheets with matching blue-lined envelopes. Your imprint, in choice of styles shown, matches the blue envelope lining. Select Princess (5 3/4"x7 3/4") or Monarch (7 1/4"x10 3/4") size. Gift boxed. 100 Princess sheets and 100 matching envelopes or, 80 Monarch sheets and 80 matching envelopes.

Bonus: 50 extra, unprinted sheets for use as second pages ... only \$2 with order.

People may get a Form 7004 at any social security office. The address and telephone number of the nearest social security office may be found in the telephone direc-

training, placement services, transitional public service jobs, or un-
a state or local agency under poli-
cies and guidelines developed by
the U. S. Department of Labor's

According to the recorded Plat of the Eastern Addition to the Village (now City) of Ann Arbor, Washtenaw County, Michigan.

nearest social security office may be found in the telephone directory.

ture to declare a state of emergency. There are also many other programs available through various and guidelines developed by the U. S. Department of Labor's Employment and Training.

601 E. William (Corner Maynard)
ANN ARBOR, MICH. 48104

Bulldog Sluggers of the Week

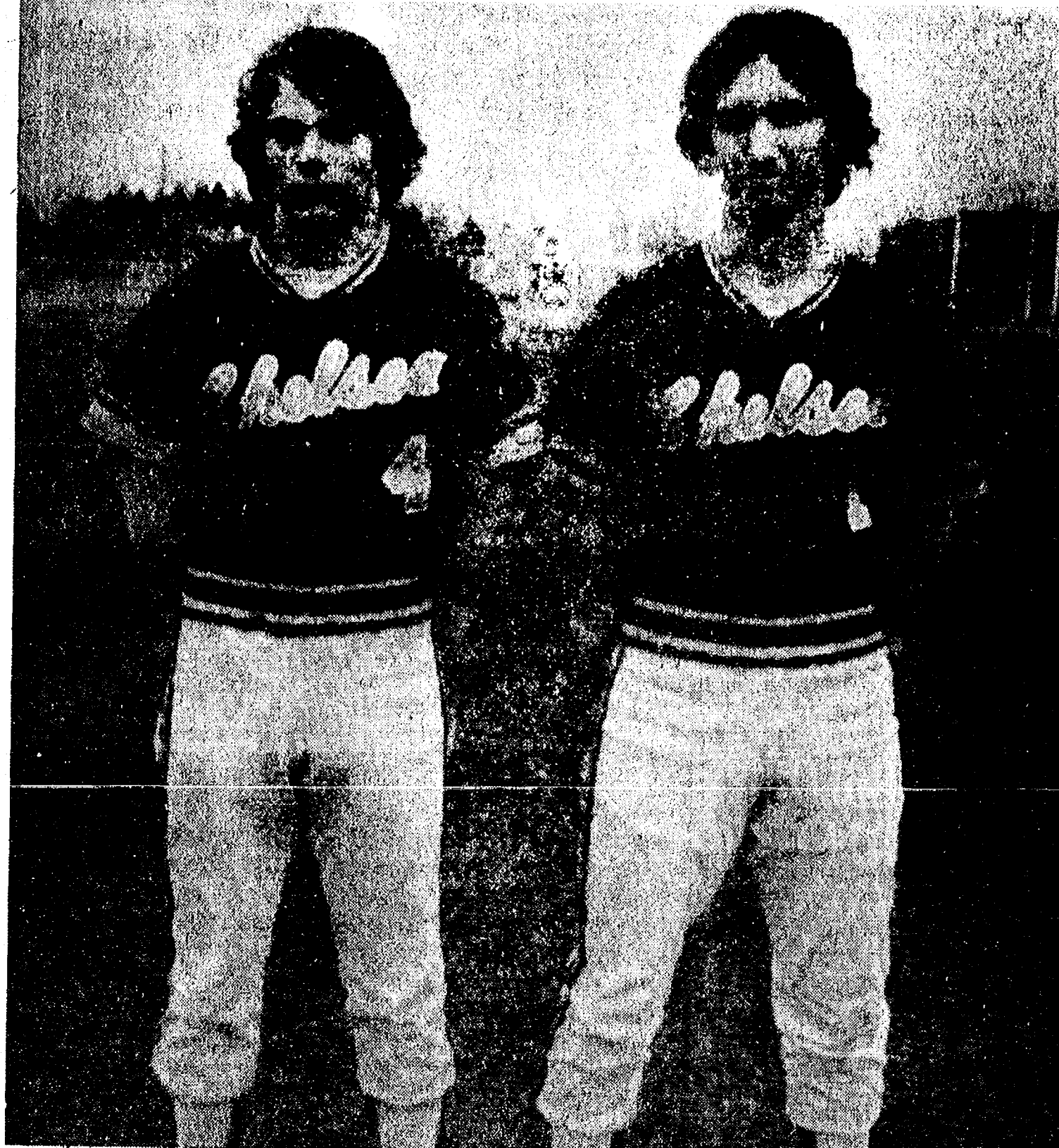

JIM COBB, above left, has been in organized baseball through Little League and Babe Ruth, but finds time to devote to plenty of other activities. During the rest of the school year, he's active in wrestling, played basketball as a sophomore and plays defensive back on the football team. The 5' 7" outfielder sat on the bench for the doubleheader with Jackson Northwestern last week and was in a good position to assess the team and pick out the reasons for the double loss. "We made a lot of mental errors," he said. "We weren't ready for the game, not concentrating enough." Jim is missing the Bulldogs' Tuesday game with Dexter because of yet another of his activities. He's traveling to the regional forensics meet to participate in the multiple reading of "Family" with the Chelsea High school team. A junior, Cobb plans to play football and wrestle his senior year. His post-graduation plans are still a little hazy. Jim is the son of Art and Tacy Cobb of 13877 Old US-12.

ROGER MOORE devotes all of his sports time to baseball. The senior Bulldog tri-captain played centerfield in the Bulldogs' last contests with Milan and Jackson Northwest, collecting one hit in the first game and picking up two in the doubleheader. Roger explains the double loss to Northwest this way: "I think we were down. After we beat Milan we thought Northwest would be easy. We didn't hit very well, but we're still 2-0 in the league." The 5' 8" senior realizes that it's still early in the season for the Bulldogs. He does think, however, that the team has "got to work on some field problems." Jim hasn't yet decided whether or not he wants to continue school after graduation from CHS. He is the son of Arthur and Dorothy Moore of 13493 Sager Rd.

Beach 6th Grader Camp Starts May 7

Summer vacation may still be many tantalizing weeks away, but for the 6th grade students at Beach school, summer camp is as near as next week.

The students will take the week of May 7 to travel to Mill Lake Camp, where they will sleep in cabins, practice arts and crafts and learn more about the environment they are sharing.

According to trip co-ordinator, Beach school counselor Peter Warburton, the experience is "very important."

"It really helps the kids know each other better in a setting other than school," Warburton explained. "It's also a nice way to get to know teachers in a different setting, outside the classroom."

The classes of Mrs. Koch, Mr. Wescott, Mrs. Fox and Mr. Beard will be split in half for the week each half attending the camp for two days and two nights.

A total of 30 activities have been scheduled for the student including canoeing, outdoor sketching and toy making, and classes such as "Life in the Bog," "Spring

Pond," and a cemetery study to help discuss local history.

Warburton pointed out that the camp, now in its eighth year, can take place only through the extra efforts of teachers and parents.

"Teachers come and lead the classes," he said. "Parents assist them and are cabin counselors help in the kitchen and take turns for the night camp watches."

Students also take an active role in planning. They selected "The World of Sports" as the theme for this year's outing. Cabins will be named after sports activities or players, and each cabin will prepare and perform a skit based on the theme.

Warburton said the fee for camp is \$10 per child and that 99 percent, if not all children usually attend.

The U. S. Employment Service, part of the U. S. Department of Labor, directs the federal-state employment service system, a nationwide network of 2,400 local offices staffed by about 35,000 state employees.

Law Day Set May 1 By Attorneys

On May 1, Law Day, the Washtenaw County Bar Association is sponsoring a No Bills Day. Any adult Washtenaw county resident who has no lawyer will be able to see an attorney for 20 minutes at no charge. Almost 50 Washtenaw county lawyers have volunteered their time for No Bills Day.

If you have a problem involving divorce, custody, child support, juveniles, zoning, real estate, landlord and tenant, wills and trusts, consumer protection, contracts or other law area, plan to come to No Bills Day.

For further information and appointments you may call: 994-4328 from Sunday, April 22, 7 p.m. through Sunday, April 29, 10 p.m., 24 hours daily.

All conferences will be scheduled at Room 200 at Hutchins Hall, the University of Michigan Law School. Free parking on South University will be available in designated areas.

Subscribe today to The Standard!

NOTICE OF PUBLIC HEARING

To Be Held May 3, 1979, 8 p.m. at Lima Township Hall

NO. 1—To grant a variance for a pole barn on the Robert Wirtz property, 1418 Guenther Rd.

NO. 2—For an addition on a non-conforming building on the property of John Shipman, 11, 13010 Old US-12.

LIMA TOWNSHIP ZONING BOARD OF APPEALS

HAROLD TRINKLE, CHAIRMAN

their specials in The Standard!

Let our advertisers know you read

Jiffy market

Big Enough To

Serve You... Small Enough To Know You!

PHONE 475-1701

SALE PRICES GOOD THROUGH SUNDAY, APRIL 29, 1979

TOP VALUE FOODS - GUARANTEED SATISFACTION - COURTEOUS SERVICE

COMPLETE FRESH MEAT DEPT. - USDA CHOICE BEEF - THE FINEST OF FRESH PORK

GROCERY DEPT.

5-LB. BAG
MICHIGAN BEET SUGAR\$1.09

2-LB. 8-OZ. BOX
BISQUICK BAKING MIX99c

32-OZ. JAR
VLASIC POLISH DILLS89c

140-COUNT PKG.
MARDI GRAS NAPKINS59c

12-OZ. BOTTLE
GOLDEN GRIDDLE SYRUP79c

JOB SQUAD
JUMBO TOWELS69c

12-OZ. BAG SHUR-GOOD
OYSTER CRACKERS39c

Cottenelle Tissue4-roll pkg. 89c

1-LITRE (1-QT., 1.8-OZ.) BOTTLE CANADA DRY
GINGER ALE, CLUB SODA, WINK, BARRELHEAD ROOT BEER39c (plus deposit)

FARM FRESH PRODUCE

CALIFORNIA NO. 88 SIZE

NAVEL ORANGES 4 for 77c

SWEET ONIONS lb. 25c

JIFFY MEAT SERVICE

Custom cutting, wrapping, freezing. Quick service on butchering. Your beef.

U.S.D.A. CHOICE SIDES OF BEEF
★ Fronts ★ Hinds
★ Whole Rib ★ Whole Loin

JIFFY MARATHON GAS PUMPS

Quaker State MOTOR OIL, qt. 69c

NOTE... Because of the unstable situation of gas prices and supply, we cannot advertise a price. Just promise to do the best we can.

Open With Complete Service, 7 Days A Week
7 a.m. MORNING to 10 p.m. NIGHTS

TOP VALUE FOODS

Sale Prices Effective Thru April 29

Conservation Scholarships Are Available to Teachers

Information about federal child labor laws may be obtained from any office of the Wage and Hour Division, listed in most telephone directories under U. S. Department of Labor, Employment Standards Administration.

CONSOLIDATED REPORT OF CONDITION OF CHELSEA STATE BANK

of Chelsea, Michigan 48118 at the close of business March 31, 1979, a state banking institution organized and operating under the banking laws of this State and a member of the Federal Reserve System. Published in accordance with a call made by the State Banking Authorities and by the Federal Reserve Bank of this District.

ASSETS	Mill. Thou.
Cash and due from depository institutions	\$ 3,494,000
U. S. Treasury securities	6,170,000
Obligations of other U. S. Government agencies and corporations	1,100,000
Obligations of States and political subdivisions in the United States	7,088,000
All other securities	90,000
Federal funds sold and securities purchased under agreements to resell	3,500,000
a. Loans, Total (excluding unearned income)	\$22,727,000
b. Less: Allowance for possible loan losses	140,000
c. Loans, Net	22,587,000
Bank premises, furniture and fixtures, and other assets representing bank premises	460,000
All other assets	400,000
TOTAL ASSETS	\$44,889,000
LIABILITIES	
Demand deposits of individuals, partnerships, and corporations	\$ 7,939,000
Time and savings deposits of individuals, partnerships, and corporations	26,815,000
Deposits of United States Government	67,000
Deposits of States and political subdivisions in the United States	4,447,000
Certified and officers' checks	384,000
Total Deposits	39,652,000
a. Total demand deposits	\$ 9,188,000
b. Total time and savings deposits	30,464,000
Interest-bearing demand notes (note balances) issued to the U. S. Treasury and other liabilities for borrowed money	186,000
All other liabilities	532,000
TOTAL LIABILITIES	\$40,370,000
EQUITY CAPITAL	
Common Stock	
a. No shares authorized	16,000
b. No shares outstanding	16,000 (par value)
Surplus	1,600,000
Undivided profits and reserve for contingencies and other capital reserves	2,119,000
TOTAL EQUITY CAPITAL	4,519,000
TOTAL LIABILITIES AND EQUITY CAPITAL	\$44,889,000

MEMORANDA: DEPOSITS OF STATE MONEY - MICHIGAN 92,000

1. Amounts outstanding as of report date:
a. Time certificates of deposit in denominations of \$100,000 or more \$ 3,959,000
c. Other time deposits in amounts of \$100,000 or more 247,000
2. Average for 30 calendar days ending with report date:
a. Total deposits \$38,908,000

I, Paul G. Schabile, Jr., Executive Vice President & Cashier of the above-named bank do hereby declare that this report of condition has been prepared in conformance with the instructions issued by the Board of Governors of the Federal Reserve System and the State Banking Authority and is true to the best of my knowledge and belief.
PAUL G. SCHABILE, JR.

We, the undersigned directors, attest the correctness of this report of condition and declare that it has been examined by us and to the best of our knowledge and belief has been prepared in conformance with the instructions issued by the Board of Governors of the Federal Reserve System and the State Banking Authority and is true and correct.

PAUL E. MANN
HOWARD S. HOLMES
GEORGE L. PALMER
Directors

TROUT FISHING

and POND STOCKING

HYBRID SUNFISH, BASS, CAT FISH, TROUT

SPRING VALLEY TROUT FARM

NO LICENSE REQUIRED

POLES & BAIT AVAILABLE

Open Spring and Fall

week-ends only 9 a.m. to 7 p.m.

Memorial Day to Labor Day

Open Wed. thru Sun., 9 to 8

PHONE (313) 426-4772

12190 Island Lake Rd.

Dexter, Mich. 48130



MAGICIANS Jeff Boyer, left, and Jim Fitzsimmons didn't pull a rabbit out of a hat, but they did produce a dove from an egg for the enjoyment of the young crowd at the South school Fun Fair last Saturday, April 21. Proceeds from the fair will go toward the purchase of items for the school.

Chelsea Hospital Plans Summer Speech Therapy

Chelsea Community Hospital will again sponsor a speech and language therapy program for pre-school and school-aged children during the summer. The program will run from June 18 through Aug. 16, with the first week being devoted to evaluation and the remaining eight to therapy.

Small group therapy sessions will meet for three 50-minute periods weekly on Tuesday, Wednesday and Thursday.

Because parental support is important, this year's sessions will include parents through an evening discussion group that will meet

once weekly for 1½ hours. The parent group will focus on the impact of communication problems on the child and his/her family and on building supports that foster speech, language and communication development.

The \$210 program fee includes complete speech and language evaluation; 24 group speech therapy sessions and the parent group. Financial assistance is available on the basis of need.

For more information call Kathleen Anderson, Director of Speech Pathology at Chelsea Community Hospital, 475-1311.

CHELSEA VILLAGE COUNCIL PROCEEDINGS

Regular Session. April 17, 1979

The meeting was called to order at 7:30 p.m. by President Wood.

Present: President Wood, Clerk Neumeyer, Administrator Weber, Project Director Barkley.

Trustees Present: Brown, Christwell, Popovich, Rady, Sweet, Schardein.

Others Present: Harold Jones, Sally Rondell, Bill Altenbernd, R. E. Schantz, Allen Cole, Judson Goltra, Amy Lee, Barbara Berlin, Chief George Meranuck, Gerald Crane.

The minutes of the April 3, 1979 meeting were read and approved.

There was a presentation by University of Michigan of a historical study of the Village of Chelsea.

The Conditional Use Permit application of Chelsea Automotive was received. It was the recommendation of the Chelsea Planning Commission that Chelsea Automotive be allowed to change tires providing the activity is performed indoors.

Motion by Schardein, supported by Popovich, to adopt a resolution approving a conditional use permit for Chelsea Automotive to change tires on the condition that it be done indoors. Roll call: Yeas: Christwell, Popovich, Rady, Sweet, Schardein. Nays: Brown. Motion carried. Resolution adopted.

An application was received from Oak Grove Cemetery for a Conditional Use Permit to use a piece of property as a cemetery. The Chelsea Planning Commission recommended approval.

Motion by Brown, supported by Christwell, to adopt a resolution approving the conditional use of a piece of Oak Grove Cemetery property as a cemetery. Roll call: Yeas all. Motion carried. Resolution adopted.

Members of the Chelsea Communications Club informed the Council of a Severe Weather Seminar that will be held Wednesday, April 25, 1979 at 7:30 p.m. at the

Youth Faints, Falls Through Glass Window

A 17-year-old Hamburg youth was transported to Chelsea Medical Center with injuries sustained in a fall through a plate glass window at the A & W Root Beer stand on Dexter-Chelsea Rd., Friday afternoon, April 20, according to the Washtenaw County Sheriff's Department.

Deputies said Scott Alexander, 11475 Hamburg Rd., Hamburg, was awaiting his order at the stand at 12:55 p.m. when he fainted, crashing through a window and cutting himself deeply on his right shoulder and both arms. He was removed by an ambulance from Fontana-Taylor to the Chelsea hospital, where he was treated and released.

When questioned, a witness at the scene told deputies that Alexander had told him a short time before that he hadn't eaten since 8 p.m. the previous day.

The Dexter Fire Department was on hand to administer first aid.

Zoning Board of Appeals Proceedings

The meeting was called to order at 9:50 p.m. by Chairman Wood. Present: See regular council briefs.

The minutes of the March 20, 1979 meeting were read and approved.

An application was received from the Chelsea State Bank for a variance from the provisions of Section 5.2.8 of the Zoning Ordinance.

Motion by Schardein, supported by Sweet, to forward the Chelsea State Bank variance request to the Planning Commission for review and recommendation. Roll call: Yeas all. Motion carried.

Motion by Brown, supported by Christwell, to adjourn. Roll call: Yeas all. Motion carried. Meeting adjourned.

During the 1978-79 Detroit Pistons season, All-Star center Rod Lamber has extended his own Pistons career records for scoring average, rebounds and blocked shots and set a record for field goals made.

Please Notify Us of Any Change in Address

TODAY'S INVESTOR

By Thomas E. O'Hara

Q. My broker told me that it was a good idea not to buy a stock I asked him about because he said it had a "thin float." Would you explain what that is and why it is not good?

A. A "thin float" is a situation where only a small number of shares of a company's stock are available for trading in the market. This happens in a variety of ways.

Sometimes when a corporation places its stock on the market a substantial part of the stock winds up in the hands of people who intend to continue to hold it and therefore are unlikely to sell it. Often these people will be the management or people closely connected to management. They are usually people who well understand the value in the company and have an interest in maintaining control of the company. If a company has 1,000,000 shares of stock outstanding and 800,000 of those shares are owned by the president and his family, the limit on the number of shares that are likely to be traded on the market is about 200,000 out of the million shares. In such cases there is a limited number of shares likely to be traded and consequently you have just a few shares available for the market. The market is therefore "thin."

There may be other reasons why the market is "thin," but whatever the reason, the market is "thin" when a large part of the stock is in hands of people who are likely to continue to hold it and the number of shares available for trading on the market is small.

There can also be a "thin" market in a stock just because there is little interest and trading in the stock and consequently very few transactions in it. A "thin" market for a stock is bad in that if you want to sell a buyer may not be readily available and vice-versa. There may be sizeable changes in the price of the stock between transactions. The thin market also means that large institutions type buyers may not be attracted to the stock.

Q. The price of copper has now gone way up and my broker is suggesting I buy stock in a copper company. The way I look at it copper prices are either always up or way down and I'm afraid I'd just be buying at the top. Do you see any hope for copper stocks?

A. It is true that copper prices tend to fluctuate a great deal. At this time, however, the prices of many companies with an interest in mining or refining copper do not appear to me to be very high and consequently I don't think you would be buying them at the top. Knowledgeable people who I talk to tell me that the world is now using more copper than is being produced and that new sources of supply will be slow in being developed. If that is true the pressures will be to keep the price of copper on the up side and that should be good for the copper companies. I believe your broker gave you good advice.

Mr. O'Hara welcomes your questions, but will answer them only through this column. Those who send in questions on a general investment subject or on a corporation with broad investor interest, and whose questions are used, receive a complimentary year's subscription to the Investment magazine, Better Investing. We would be pleased to send a complimentary copy of Better Investing or information about Investment Clubs to any reader requesting it. Send 50 cents for postage and write to: Today's Investor, P. O. Box 220, Royal Oak 48068.

The earaches, severe headaches and ear infections that can result from summer-time water sports activities should be considered serious and deserving of medical treatment, warn hearing specialists. Untreated, such maladies can lead to hearing losses, the specialists caution.

St. Joseph Hospital Auction Nets \$30,016

The June 5 of Battle-O-Day in Chelsea not only donated a week-end on a dairy farm gift to the St. Joseph Mercy Hospital Radiothon Auction, but also had the winning bid on 1,000 boxes of Jiffy mix donated by Chelsea Mill Co.

They were among the winners of 155 donated gifts recently auctioned off over radio station WAAM.

Other winners received everything from maid service to sports gear.

It took over 91 volunteers, 125 solicitors, seven St. Joseph Mercy Hospital staff members, 40 members of the Bechtel Corp. Women's Group, all of the donated gifts, valued at \$7,512 and many, many hundreds of hours to bring about the three-day event.

But the end justified the means: \$30,016 was raised for a surgical table, stryker frame, blood-warmers for surgery, portable patient monitors, and infusion pumps to administer IV fluids. Last year the auction raised \$18,750.

A gift of \$1,500 was received from Bechtel Power Corp. for an external pacemaker, a check of \$1,000 was given by the Independent Insurance Agents of Ann Arbor, and other area residents also donated gifts of money.

Many local dignitaries dropped by, were interviewed and encouraged listeners to call in bids.

Auctioneer Lloyd Braun added authenticity with pre-promos and giving his spiel over the air during the event Saturday.

Bob Lyons, president of Michigan Trenching, topped up the workers' with donations and show biz talks. Headquarters for the auction were located by Bechtel Power Corp. of Ann Arbor. John Paul, chairman of the board of National Bank and Trust Co., was the honorary chairman and J. Parke Malachuk, controller of University Microfilms, was the chairman.

Members of the 1979 Radiothon auction committee were: Beth Adams, Bruce Allison, Doris Conlin, Ann Cunningham, Marnee DeVine, John Dudley, Mary Kesch, Linda Kelly, Bob Lyons, Thomas Monaghan, Hazel Proctor, Marcia Raney, Robert Reinhardt, Connie Vein and Art Versnick.

WAAM radio staff workers were: Versnick, Dan Cook, "Fat Bob" Taylor, the singing plumb-

er, Dave Bartlett, Dennis Franklin, Mike Radzik, Tom DeWald, Brenda Hines and Randy Custer. "Fat Bob" took off Saturday afternoon to sing the nation anthem for the 10th time, at the Detroit Tigers game.

The service gift committee was comprised of Tom Monaghan, Bob Lyons, Susan Allison, Matt Chutich, Helen McNulty, Valerie Hall, Karen Kilby, Hazel Proctor, Jeffrey Brookshire, Tom Ciccarelli and Margo Mumby.

Top solicitor was Barbara Burda, who obtained 45 gifts valued at \$4,177. Bernice Ferry was second with 13 gifts valued at \$2,684 and Linda Stalich was third with 22 gifts valued at \$1,804.

The service gift committee was comprised of Tom Monaghan, Bob Lyons, Susan Allison, Matt Chutich, Helen McNulty, Valerie Hall, Karen Kilby, Hazel Proctor, Jeffrey Brookshire, Tom Ciccarelli and Margo Mumby.

Top solicitor was Barbara Burda, who obtained 45 gifts valued at \$4,177. Bernice Ferry was second with 13 gifts valued at \$2,684 and Linda Stalich was third with 22 gifts valued at \$1,804.

The service gift committee was comprised of Tom Monaghan, Bob Lyons, Susan Allison, Matt Chutich, Helen McNulty, Valerie Hall, Karen Kilby, Hazel Proctor, Jeffrey Brookshire, Tom Ciccarelli and Margo Mumby.

Top solicitor was Barbara Burda, who obtained 45 gifts valued at \$4,177. Bernice Ferry was second with 13 gifts valued at \$2,684 and Linda Stalich was third with 22 gifts valued at \$1,804.

The service gift committee was comprised of Tom Monaghan, Bob Lyons, Susan Allison, Matt Chutich, Helen McNulty, Valerie Hall, Karen Kilby, Hazel Proctor, Jeffrey Brookshire, Tom Ciccarelli and Margo Mumby.

Top solicitor was Barbara Burda, who obtained 45 gifts valued at \$4,177. Bernice Ferry was second with 13 gifts valued at \$2,684 and Linda Stalich was third with 22 gifts valued at \$1,804.

The service gift committee was comprised of Tom Monaghan, Bob Lyons, Susan Allison, Matt Chutich, Helen McNulty, Valerie Hall, Karen Kilby, Hazel Proctor, Jeffrey Brookshire, Tom Ciccarelli and Margo Mumby.

Top solicitor was Barbara Burda, who obtained 45 gifts valued at \$4,177. Bernice Ferry was second with 13 gifts valued at \$2,684 and Linda Stalich was third with 22 gifts valued at \$1,804.

The service gift committee was comprised of Tom Monaghan, Bob Lyons, Susan Allison, Matt Chutich, Helen McNulty, Valerie Hall, Karen Kilby, Hazel Proctor, Jeffrey Brookshire, Tom Ciccarelli and Margo Mumby.

Top solicitor was Barbara Burda, who obtained 45 gifts valued at \$4,177. Bernice Ferry was second with 13 gifts valued at \$2,684 and Linda Stalich was third with 22 gifts valued at \$1,804.

The service gift committee was comprised of Tom Monaghan, Bob Lyons, Susan Allison, Matt Chutich, Helen McNulty, Valerie Hall, Karen Kilby, Hazel Proctor, Jeffrey Brookshire, Tom Ciccarelli and Margo Mumby.

Top solicitor was Barbara Burda, who obtained 45 gifts valued at \$4,177. Bernice Ferry was second with 13 gifts valued at \$2,684 and Linda Stalich was third with 22 gifts valued at \$1,804.

The service gift committee was comprised of Tom Monaghan, Bob Lyons, Susan Allison, Matt Chutich, Helen McNulty, Valerie Hall, Karen Kilby, Hazel Proctor, Jeffrey Brookshire, Tom Ciccarelli and Margo Mumby.

Top solicitor was Barbara Burda, who obtained 45 gifts valued at \$4,177. Bernice Ferry was second with 13 gifts valued at \$2,684 and Linda Stalich was third with 22 gifts valued at \$1,804.

The service gift committee was comprised of Tom Monaghan, Bob Lyons, Susan Allison, Matt Chutich, Helen McNulty, Valerie Hall, Karen Kilby, Hazel Proctor, Jeffrey Brookshire, Tom Ciccarelli and Margo Mumby.

Top solicitor was Barbara Burda, who obtained 45 gifts valued at \$4,177. Bernice Ferry was second with 13 gifts valued at \$2,684 and Linda Stalich was third with 22 gifts valued at \$1,804.

The service gift committee was comprised of Tom Monaghan, Bob Lyons, Susan Allison, Matt Chutich, Helen McNulty, Valerie Hall, Karen Kilby, Hazel Proctor, Jeffrey Brookshire, Tom Ciccarelli and Margo Mumby.

Top solicitor was Barbara Burda, who obtained 45 gifts valued at \$4,177. Bernice Ferry was second with 13 gifts valued at \$2,684 and Linda Stalich was third with 22 gifts valued at \$1,804.

The service gift committee was comprised of Tom Monaghan, Bob Lyons, Susan Allison, Matt Chutich, Helen McNulty, Valerie Hall, Karen Kilby, Hazel Proctor, Jeffrey Brookshire, Tom Ciccarelli and Margo Mumby.

Top solicitor was Barbara Burda, who obtained 45 gifts valued at \$4,177. Bernice Ferry was second with 13 gifts valued at \$2,684 and Linda Stalich was third with 22 gifts valued at \$1,804.

The service gift committee was comprised of Tom Monaghan, Bob Lyons, Susan Allison, Matt Chutich, Helen McNulty, Valerie Hall, Karen Kilby, Hazel Proctor, Jeffrey Brookshire, Tom Ciccarelli and Margo Mumby.

Top solicitor was Barbara Burda, who obtained 45 gifts valued at \$4,177. Bernice Ferry was second with 13 gifts valued at \$2,684 and Linda Stalich was third with 22 gifts valued at \$1,804.

The service gift committee was comprised of Tom Monaghan, Bob Lyons, Susan Allison, Matt Chutich, Helen McNulty, Valerie Hall, Karen Kilby, Hazel Proctor, Jeffrey Brookshire, Tom Ciccarelli and Margo Mumby.

Top solicitor was Barbara Burda, who obtained 45 gifts valued at \$4,177. Bernice Ferry was second with 13 gifts valued at \$2,684 and Linda Stalich was third with 22 gifts valued at \$1,804.

The service gift committee was comprised of Tom Monaghan, Bob Lyons, Susan Allison, Matt Chutich, Helen McNulty, Valerie Hall, Karen Kilby, Hazel Proctor, Jeffrey Brookshire, Tom Ciccarelli and Margo Mumby.

Top solicitor was Barbara Burda, who obtained 45 gifts valued at \$4,177. Bernice Ferry was second with 13 gifts valued at \$2,684 and Linda Stalich was third with 22 gifts valued at \$1,804.

The service gift committee was comprised of Tom Monaghan, Bob Lyons, Susan Allison, Matt Chutich, Helen McNulty, Valerie Hall, Karen Kilby, Hazel Proctor, Jeffrey Brookshire, Tom Ciccarelli and Margo Mumby.

Top solicitor was Barbara Burda, who obtained 45 gifts valued at \$4,177. Bernice Ferry was second with 13 gifts valued at \$2,684 and Linda Stalich was third with 22 gifts valued at \$1,804.

The service gift committee was comprised of Tom Monaghan, Bob Lyons, Susan Allison, Matt Chutich, Helen McNulty, Valerie Hall, Karen Kilby, Hazel Proctor, Jeffrey Brookshire, Tom Ciccarelli and Margo Mumby.

Top solicitor was Barbara Burda, who obtained 45 gifts valued at \$4,177. Bernice Ferry was second with 13 gifts valued at \$2,684 and Linda Stalich was third with 22 gifts valued at \$1,804.

The service gift committee was comprised of Tom Monaghan, Bob Lyons, Susan Allison, Matt Chutich, Helen McNulty, Valerie Hall, Karen Kilby, Hazel Proctor, Jeffrey Brookshire, Tom Ciccarelli and Margo Mumby.

Top solicitor was Barbara Burda, who obtained 45 gifts valued at \$4,177. Bernice Ferry was second with 13 gifts valued at \$2,684 and Linda Stalich was third with 22 gifts valued at \$1,804.

The service gift committee was comprised of Tom Monaghan, Bob Lyons, Susan Allison, Matt Chutich, Helen McNulty, Valerie Hall, Karen Kilby, Hazel Proctor, Jeffrey Brookshire, Tom Ciccarelli and Margo Mumby.

Top solicitor was Barbara Burda, who obtained 45 gifts valued at \$4,177. Bernice Ferry was second with 13 gifts valued at \$2,684 and Linda Stalich was third with 22 gifts valued at \$1,804.

The service gift committee was comprised of Tom Monaghan, Bob Lyons, Susan Allison, Matt Chutich, Helen McNulty, Valerie Hall, Karen Kilby, Hazel Proctor, Jeffrey Brookshire, Tom Ciccarelli and Margo Mumby.

Top solicitor was Barbara Burda, who obtained 45 gifts valued at \$4,177. Bernice Ferry was second with 13 gifts valued at \$2,684 and Linda Stalich was third with 22 gifts valued at \$1,804.

The service gift committee was comprised of Tom Monaghan, Bob Lyons, Susan Allison, Matt Chutich, Helen McNulty, Valerie Hall, Karen Kilby, Hazel Proctor, Jeffrey Brookshire, Tom Ciccarelli and Margo Mumby.

Top solicitor was Barbara Burda, who obtained 45 gifts valued at \$4,177. Bernice Ferry was second with 13 gifts valued at \$2,684 and Linda Stalich was third with 22 gifts valued at \$1,804.

The service gift committee was comprised of Tom Monaghan, Bob Lyons, Susan Allison, Matt Chutich, Helen McNulty, Valerie Hall, Karen Kilby, Hazel Proctor, Jeffrey Brookshire, Tom Ciccarelli and Margo Mumby.

Top solicitor was Barbara Burda, who obtained 45 gifts valued at \$4,177. Bernice Ferry was second with 13 gifts valued at \$2,684 and Linda Stalich was third with 22 gifts valued at \$1,804.

The service gift committee was comprised of Tom Monaghan, Bob Lyons, Susan Allison, Matt Chutich, Helen McNulty, Valerie Hall, Karen Kilby, Hazel Proctor, Jeffrey Brookshire, Tom Ciccarelli and Margo Mumby.

Top solicitor was Barbara Burda, who obtained 45 gifts valued at \$4,177. Bernice Ferry was second with 13 gifts valued at \$2,684 and Linda Stalich was third with 22 gifts valued at \$1,804.

The service gift committee was comprised of Tom Monaghan, Bob Lyons, Susan Allison, Matt Chutich, Helen McNulty, Valerie Hall, Karen Kilby, Hazel Proctor, Jeffrey Brookshire, Tom Ciccarelli and Margo Mumby.

Top solicitor was Barbara Burda, who obtained 45 gifts valued at \$4,177. Bernice Ferry was second with 13 gifts valued at \$2,684 and Linda Stalich was third with 22 gifts valued at \$1,804.

The service gift committee was comprised of Tom Monaghan, Bob Lyons, Susan Allison, Matt Chutich, Helen McNulty, Valerie Hall, Karen Kilby, Hazel Proctor, Jeffrey Brookshire, Tom Ciccarelli and Margo Mumby.

Top solicitor was Barbara Burda, who obtained 45 gifts valued at \$4,177. Bernice Ferry was second with 13 gifts valued at \$2,684 and Linda Stalich was third with 22 gifts valued at \$1,804.

The service gift committee was comprised of Tom Monaghan, Bob Lyons, Susan Allison, Matt Chutich, Helen McNulty, Valerie Hall, Karen Kilby, Hazel Proctor, Jeffrey Brookshire, Tom Ciccarelli and Margo Mumby.

Top solicitor was Barbara Burda, who obtained 45 gifts valued at \$4,177. Bernice Ferry was second with 13 gifts valued at \$2,684 and Linda Stalich was third with 22 gifts valued at \$1,804.

The service gift committee was comprised of Tom Monaghan, Bob Lyons, Susan Allison, Matt Chutich, Helen McNulty, Valerie Hall, Karen Kilby, Hazel Proctor, Jeffrey Brookshire, Tom Ciccarelli and Margo Mumby.

Top solicitor was Barbara Burda, who obtained 45 gifts valued at \$4,177. Bernice Ferry was second with 13 gifts valued at \$2,684 and Linda Stalich was third with 22 gifts valued at \$1,804.

The service gift committee was comprised of Tom Monaghan, Bob Lyons, Susan Allison, Matt Chutich, Helen McNulty, Valerie Hall, Karen Kilby, Hazel Proctor, Jeffrey Brookshire, Tom Ciccarelli and Margo Mumby.

Top solicitor was Barbara Burda, who obtained 45 gifts valued at \$4,177. Bernice Ferry was second with 13 gifts valued at \$2,684 and Linda Stalich was third with 22 gifts valued at \$1,804.

The service gift committee was comprised of Tom Monaghan, Bob Lyons, Susan Allison, Matt Chutich, Helen McNulty, Valerie Hall, Karen Kilby, Hazel Proctor, Jeffrey Brookshire, Tom Ciccarelli and Margo Mumby.

Top solicitor was Barbara Burda, who obtained 45 gifts valued at \$4,177. Bernice Ferry was second with 13 gifts valued at \$2,684 and Linda Stalich was third with 22 gifts valued at \$1,804.

The service gift committee was comprised of Tom Monaghan, Bob Lyons, Susan Allison, Matt Chutich, Helen McNulty, Valerie Hall, Karen Kilby, Hazel Proctor, Jeffrey Brookshire, Tom Ciccarelli and Margo Mumby.

Top solicitor was Barbara Burda, who obtained 45 gifts valued at \$4,177. Bernice Ferry was second with 13 gifts valued at \$2,684 and Linda Stalich was third with 22 gifts valued at \$1,804.

The service gift committee was comprised of Tom Monaghan, Bob Lyons, Susan Allison, Matt Chutich, Helen McNulty, Valerie Hall, Karen Kilby, Hazel Proctor, Jeffrey Brookshire, Tom Ciccarelli and Margo Mumby.

Top solicitor was Barbara Burda, who obtained 45 gifts valued at \$4,177. Bernice Ferry was second with 13 gifts valued at \$2,684 and Linda Stalich was third with 22 gifts valued at \$1,804.

The service gift committee was comprised of Tom Monaghan, Bob Lyons, Susan Allison, Matt Chutich, Helen McNulty, Valerie Hall, Karen Kilby, Hazel Proctor, Jeffrey Brookshire, Tom Ciccarelli and Margo Mumby.

Top solicitor was Barbara Burda, who obtained 45 gifts valued at \$4,177. Bernice Ferry was second with 13 gifts valued at \$2,684 and Linda Stalich was third with 22 gifts valued at \$1,804.

The service gift committee was comprised of Tom Monaghan, Bob Lyons, Susan Allison, Matt Chutich, Helen McNulty, Valerie Hall, Karen Kilby, Hazel Proctor, Jeffrey Brookshire, Tom Ciccarelli and Margo Mumby.

Top solicitor was Barbara Burda, who obtained 45 gifts valued at \$4,177. Bernice Ferry was second with 13 gifts valued at \$2,684 and Linda Stalich was third with 22 gifts valued at \$1,804.



CHELSEA RELAYS: Chelsea High's Nancy Heller streaks for the finish line in the last leg of the two-mile relay at the Chelsea Relays last Saturday afternoon. Dexter took first place in the track and field invitational, with Chelsea tying for sixth in a field of 12 schools.

AGRICULTURE IN ACTION

MICHIGAN FARM BUREAU

★ Nowhere But Up For Lettuce Prices

Consumers who may feel a shiver about rising food prices in the latest cost of living index will be wondering—what comes now?

Unlike many other commodities, the seasonal and cyclical nature of food production often provides that what goes up in prices can also come down. But there are un-promising overtones for the fruit and vegetable budget.

Most of our fruits and vegetables come from California, and a strike by Cesar Chavez' United Farm Workers against lettuce companies in the Imperial Valley has not only put the chill on 10 big lettuce operations there, but also on prospects of planting melons, sweet corn, wheat, and other crops.

And without a settlement in the Imperial Valley, the strike may well go to neighboring places and ultimately to the big spring and summer lettuce and vegetable areas to the north.

True, there is much produce that will make its way to market from other states, and from California farms without Chavez contracts, but shortages will drive up prices at the very time that traditional volume on the market tends to bring them down.

What are hopes of a settlement of the lettuce labor troubles? Struck growers say they can't begin to meet the new demands of the Chavez union—up to nearly 200 percent above present wage-benefit figures. Chavez, for his part, hasn't budged.

As always, consumers are caught in the middle—and so are the workers in lettuce.

To date, the lettuce strike appears to have helped no one—except the statisticians who busily tick off figures in the rising cost of living index.

Meeting called to order at 8 p.m. by President Martin H. Tobin.

The board took action to lay off five teachers because of a decreased enrollment projection for the 1979-80 school year. The five teachers who will receive lay-off notices are: Susan Harris, Jill

Meeting adjourned at 10:25 p.m.

The board continued to review the district's financial projections for the 1979-80 school year. The board has been attempting to determine if additional operating millage will be needed. The Board's Finance Committee will continue to evaluate the budget and make a recommendation to the board at the May 7 meeting.

The board took action to lay off five teachers because of a decreased enrollment projection for the 1979-80 school year. The five teachers who will receive lay-off notices are: Susan Harris, Jill

Meeting adjourned at 10:25 p.m.

The board continued to review the district's financial projections for the 1979-80 school year. The board has been attempting to determine if additional operating millage will be needed. The Board's Finance Committee will continue to evaluate the budget and make a recommendation to the board at the May 7 meeting.

The board took action to lay off five teachers because of a decreased enrollment projection for the 1979-80 school year. The five teachers who will receive lay-off notices are: Susan Harris, Jill

Meeting adjourned at 10:25 p.m.

The board continued to review the district's financial projections for the 1979-80 school year. The board has been attempting to determine if additional operating millage will be needed. The Board's Finance Committee will continue to evaluate the budget and make a recommendation to the board at the May 7 meeting.

The board took action to lay off five teachers because of a decreased enrollment projection for the 1979-80 school year. The five teachers who will receive lay-off notices are: Susan Harris, Jill

Meeting adjourned at 10:25 p.m.

The board continued to review the district's financial projections for the 1979-80 school year. The board has been attempting to determine if additional operating millage will be needed. The Board's Finance Committee will continue to evaluate the budget and make a recommendation to the board at the May 7 meeting.

The board took action to lay off five teachers because of a decreased enrollment projection for



FASHION SHOW MODELS: Vogel's Spring 2 to 4 p.m. A sneak preview of the clothes is given by models, left to right, Tracy Cattell, Kelly Headrick and Merridene Overdorf.

Superwalk To Benefit Dimes Fund

Calling all men, women, boys and girls in the Dexter area: It's time to get a comfortable pair of shoes ready for the March of Dimes Superwalk, slated for Saturday, April 21. Walkers will begin their 20-kilometer (13-mile) trek at 9 a.m. from Dexter High School.

It is hoped that there will be a super turnout for the first Superwalk. Walkers of all ages are urged to participate. However, the majority is expected from the junior and senior high schools.

Birth defects are the nation's number one child health problem. Each year more than a quarter-million infants are born with mental or physical damage. This nationwide figure includes our own community. Pledges from the Superwalk will assist March of Dimes medical service and education.

Registration forms and sponsor sheets are being distributed this week through the high school and Wayne Middle School. Other interested people in the community may pick up their forms at The Dexter Leader office or the Dexter Pharmacy.

For further information, contact Shawn Dettling, 428-4343, Jeanne Barry, 423-2395, Ida Zimmiller, 789-4614, or the March of Dimes office, 761-6331.

Area Students Graduating at Northern Mich.

A Chelsea resident will be among the 698 Northern Michigan University students awarded degrees during spring commencement Saturday, April 28 at the Hedgecock Fieldhouse in Marquette.

Dora M. Alexander will receive a BS degree in working with the mentally handicapped. She is the daughter of Mr. and Mrs. Donald Alexander of 224 W. Middle St. Another area student, Loretta G. Young of 5890 St. John Rd., Grass Lake, will receive an AS degree in art from NMU at the same ceremony.

The commencement address will be delivered by Dr. W. Leslie Pengelly, an NMU alumnus who is immediate past-president of the Wildlife Society. Pengelly, an internationally recognized authority on fish and game management, will receive an honorary doctor of humane letters degree during the ceremony.

National Hospital Week Being Observed

Several public programs will be presented during Chelsea Community Hospital's observance of a National Hospital Week, May 6-12.

Jan Tupper, director of volunteer services, Gertrude Warkenton, R.N. nursing supervisor, and Patricia Asp, R.D., director of dietary services are planning the events.

The first program is "Food Is More Than Something To Eat." It will be presented by Julie Say, community nutritionist, in conjunction with the Chelsea Community Education Program. Topics covered will be food additives, vegetarian diets, eating behaviors as they relate to weight loss and nutrient needs of family members. It will be held on May 1 and 3, from 7:30 p.m. to 8:30 p.m. at the Chelsea High School. Cost of the program is \$3. To register, call 475-9830.

Chelsea Community Hospital's Auxiliary is sponsoring a free blood pressure clinic on May 4, at the Chelsea State Bank from 9 a.m. to 4 p.m.

"Human Sexuality in Rearing Children" will be presented by Dr. Marguerite Shearer, a family practice physician and sexual therapist, at Chelsea Community Hospital at 8 p.m., Thursday, May 10, in the dining room.

"Coping With Stress Through Leisure Activities" will be presented by the Recreational Therapy staff at Chelsea Community Hospital on Tuesday, May 8 from 7 to 8:30 p.m. and on Friday, May 11 from 10 to 11:30 a.m. Both sessions will be held in the

Conference Room and will include such topics as identifying stress, mechanisms of coping with stress and needs met through leisure. This program is free and open to the public.

A series of four diabetic classes will also begin the week of May 3. Topics covered include: treatment, hyperglycemia, hypoglycemia, the diabetic food exchange system, eating out on a diabetic diet, cooking tips and the liquid diabetic diet. Patt Parr, registered nurse and Julie Say, registered dietitian, will be preparing the program in conjunction with the Manchester Community Education Program.

A registration fee of \$10 is charged to cover costs of the four class series. Classes will be held at Manchester High School at 7:30 p.m. Thursday evenings. For further information or registration call 428-7804.

The hospital nursing staff will also be presenting a video tape to area kindergarten and first grade students during the week, about being admitted to the hospital.

School children with scholastic and/or behavioral problems may have an unalleviated hearing loss and should be given a hearing test as soon as possible; warn hearing specialists.

You can find almost anything you want in the Standard Want Ads. Give 'em a try and find out for yourself!

OPEN HOUSE CHELSEA CO-OP NURSERY

11000 DEXTER-CHELSEA RD.

SUNDAY, APRIL 29

2 p.m. to 4 p.m.

Bring the entire family!

WE COME TO CHELSEA and DEXTER

to renew your carpet, upholstery, drapes, and walls.

SATISFACTION GUARANTEED

BEST WAY CARPET CLEANING

333 8th Ann Arbor 663-2733

BOULLION SALES & SERVICES

8530 N. TERRITORIAL RD., DEXTER
Phone 426-8527 or 426-8493

Washtenaw County's largest stocking dealer of
LAWN & GARDEN EQUIPMENT

SPRING SALE

Now 'til April 30

— FEATURING —

ARIENS LAWN & GARDEN TRACTORS

ARIENS TILLERS — Front & Rear Tines

HONDA TILLERS

HOWARD 3-PT. TILLERS, 40", 50"

KUBOTA TRACTORS

LAWN BOY MOWERS

push, self-propelled

WOOD 3-PT. REAR MOUNT MOWERS
48", 60", or 72"

U-M Hosting Special Olympic Track Meet

Chelsea High school's Special Olympians will be competing in a Special Olympics Track and Field meet, to be held Friday, May 4 at the University of Michigan track. More than 600 mentally retarded athletes from ages 5 to 65 are expected to participate.

A parade will begin at 9:45 a.m. with events following at 10 a.m. At 11 a.m. will compete in events such as the 50-meter dash, 100-meter dash, the mile run, softball throw, high jump, standing long jump and the pentathlon.

Participants will come from schools and institutions such as St. Louis School for Boys, Dexter and Saline schools, High Point Center, Community Health Development Center and many others.

This track meet and other year-round Special Olympics programs are made possible by many people and organizations. Friday's event was aided in planning and execution by Don Canham, U-M Athletic Director, and the U-M athletic department.

Chelsea groups that have assisted in making the meet possible are the Chelsea Jaycees and their auxiliary.

The philosophy of the games is summed up by the Chelsea High school special education teacher, Nancy Cooper: "Our goal is to get the retarded out into the community. We emphasize what they 'can' do as opposed to what they 'can't.' The goal is not to win but to try to learn."

CHS Varsity Softball Schedule

April 24—Dexter	4 p.m.
April 27—Saline	H 4:30 p.m.
April 28—Brighton (DH)	H 11 a.m.
May 1—Lincoln	A 4 p.m.
May 4—Novi (DH)	H 4 p.m.
May 5—Royal Oak Don Dero (DH)	A 1 p.m.
May 8—Brighton	A 4:30 p.m.
May 11—South Lyon	H 4:30 p.m.
May 14—Gabriel Richard	A 4:30 p.m.
May 15—Milan	A 4:30 p.m.
May 17—Pinckney	A 4 p.m.
May 18—Dexter	H 4:30 p.m.
May 22—Saline	A 4 p.m.
May 24—Lincoln	H 4:30 p.m.

Girls Track Schedule

April 26—South Lyon	T 4:00
May 1—Brighton	H 4:00
May 3—Milan	H 4:00
May 4—Mason Invitational	T 4:30
May 8—Dexter	H 4:00
May 10—Saline	H 4:00
May 14—Lincoln	H 4:00
May 19—Regional	Milan 10 a.m.
May 23—SEC League	at Brighton
May 29—Jackson Honor Roll	at JCC
June 2—State at Grand Rapids	9:00 a.m.

CHS Varsity Baseball Schedule

April 27—Saline	A 4
April 28—Brighton (2)	A 11 a.m.
May 1—Lincoln	H 4:30
May 4—Novi	A 4
May 5—Gabriel Rich. (2)	H 11
May 8—Brighton	H 4:30
May 11—South Lyon	A 4
May 15—Milan	H 4:30
May 18—Dexter	A 4
May 22—Saline	H 4:30
May 24—Lincoln	A 4
May 26—Pre-District	

Telephone Your Club News To 475-1371.

Culligan
filtered
conditioned
SOFT WATER

LIKE HAVING
A FAMILY
SERVANT!

You'll find that you can clean kitchens and baths in a fraction of the time. Eliminates dulling hard water film... helps keep everything cleaner longer. Saves on soaps and cleaners.

ASK THE MAN WHO CARES!
SAY—



2321 JACKSON AVE.
ANN ARBOR
662-5665

Evenings and Week-ends call
Forrest Bryant, 426-2536

FEED

FOR PROFIT

Feed Formulas Tested, Proved To Get Results
Extra proteins, vitamins and minerals in proper balance, scientifically blended, make our feeds real profit producers for you.

Farmers' Supply Co.
Phone GR 5-5511

10 Weeks of Summer Fun for Kids

EVERY FRIDAY NIGHT - 7 p.m.

PIZZA LEAGUE

3 games of bowling
Pizza and Coke
(Ages 8-18)

SIGN UP NOW!

CHELSEA LANES

1180 M-52 Ph. 475-8141

Why open a BUSINESS SAVINGS Account at Ann Arbor Trust?

Here's why:

- Your funds will earn 5% interest, continuously compounded for an effective annual yield of 5.20%. That's the highest bank rate in Chelsea!
- If you also have a Business Checking account with us, we provide free transfers from your checking to savings account and back again.
- We make banking easy. You can make deposits or transfers in person, by mail or by phone.
- Every month you will receive a statement of account detailing deposits, withdrawals, and interest paid.

High interest, free transfers, monthly statements and convenience. Add our prompt, friendly service and you have all the reasons you need to open a Business Savings account at Ann Arbor Trust. Call us today.

ANN ARBOR

100 South Main, Ann Arbor • Phone 994-5555



TRUST COMPANY

1478 Chelsea-Manchester Road, Chelsea • Phone 4-5-9151

Community Calendar

Help support the Chelsea High School National Honor Society Tag Day on May 4 and 5. Proceeds go to scholarships.

Chelsea Rebekah Lodge No. 130, May 1, 7:30 p.m. District No. 12 officers will be guests. Members urged to attend. Dues are payable.

Sunday, April 29, 4 p.m. at Chelsea First United Methodist church, organ recital by LaVonne Harris.

American Legion Auxiliary mother and daughter pot-luck, Tuesday, May 1, 6:30 p.m. at Legion Home. Bring dish to pass and own table service. Meeting to follow pot-luck.

Chelsea Jaycees, Tuesday, May 1 at 7:30 p.m., meeting room of Chelsea Lanes. All interested persons between the ages of 18 and 35 are invited to attend. For information phone president Bob Meyer at 475-2706 or vice-president Jerry Martell at 475-1966.

Rummage Sale, April 27, 28, 9 a.m. by VFW Post No. 4078 and Auxiliary. All clean usable items gladly accepted. 105 N. Main St. adv46

Covenant Players Dinner Theatre, Friday, April 27, Emanuel church, Manchester. Dinner at 6:30 p.m., theatre at 7:30 p.m. Reservations and information, call 428-8359. adv46

Lima township board regular meeting first Monday of each month, 8 p.m., Lima Township Hall. advx45f

Regular meetings of the Lyndon Township Planning Commission are held at 8 p.m. the second Thursday of each month at Lyndon Town Hall. adv24f

Lima Township Planning Commission, first Tuesday of each month, 8 p.m., Lima Township Hall. advx24f

Rebekah Rummage Sale at Sylvan Town Hall, May 4-5, 9 a.m. to 5 p.m. Donations accepted. For pick-up call 475-2706 or 475-7843. adv47

Olive Chapter No. 103 regular meeting, Wednesday, May 2, 7:30 p.m., Masonic Temple.

Chelsea Jaycees, first Tuesday of each month, meeting room at Chelsea Lanes, 7:30 p.m.

Limaneers, at home of Mrs. Alfred Lindauer, Thursday, May 3, Pot-luck dinner at 12:30 p.m.

Sparrow Hawk Chippers: Ladies Golf League, Tuesday mornings at 9 a.m. Sign up now. Call 475-7351.

Inverness Country Club pot-luck and euchre party, 6:30 p.m., first Tuesday each month. adv46

Vermont Cemetery meeting, Saturday, May 5 at cemetery, 7:30 p.m. In case of bad weather, meet at home of Vernon Satterthwaite.

Sylvan Township Board regular meetings, third Thursday of each month, 7 p.m., Sylvan Township Hall, 112 W. Middle St. adv43f

Chelsea Community Blood Drive at Union Hall on Main St., Saturday, May 12 from 9 a.m. to 3 p.m. For information call 475-9223 between 6 and 9 p.m.

Waterloo Interpretive Center is open Tuesday through Sunday, 9 a.m. to 5:30 p.m. Ph. 475-8083 for more information.

Sharon Township Board regular meeting first Thursday of each month, 8:30 p.m. adv42f

Lyndon Township Board regular meetings the third Tuesday of each month, 7 p.m., in Lyndon Town Hall. adv42f

Chelsea Communications Club, fourth Wednesday of each month at 7:30 p.m., in the Chelsea Lanes basement meeting room

Thursday, May 10 at 2 p.m., Volunteers of CCH card party in the hospital dining room. Hand hooked rug, ceramic set and many other prizes. Donation: \$2. Tickets may be purchased at the door or in advance by phoning 475-1311, ext. 319.

DEATHS

Mrs. Harold L. Curtis Former Realtor Dies at Arer Nursing Home

Mrs. Elnora W. Curtis, 495 N. Wagner Rd., Scio township, formerly of Lingane Rd., Chelsea, died Wednesday, April 18 at Huron View Lodge in Ann Arbor. She was 70.

She was born Nov. 24, 1908 in Javengo, the daughter of Ernest E. and Ora S. Sellen Williams, and was former owner of Curtis Real Estate in Chelsea.

She is survived by her husband, Harold L. Curtis of Ann Arbor; a daughter, Mrs. Daniel (Beverly) J. Conklin of Ann Arbor; a son, William E. Curtis of Palmer, Alaska; a brother, Victor William of Ann Arbor; a granddaughter, Carole M. Guidebeck of Ypsilanti.

No funeral services were held. Arrangements were made by the Hosmer Funeral Home of Dexter. Memorials may be made to the American Cancer Society.

Area Students Are Granted EMU Degrees

Nine Chelsea residents were among the 1,300 graduates of Eastern Michigan University who received their degrees on Saturday, April 21 at the Bowen Field House in Ypsilanti.

Graduating summa cum laude (a grade point average between 3.9 and 4.0) was Shirley Elaine Snyder, 1325 Freer Rd., B.A. Dale E. Heydlauff, 11340 Dexter-Chelsea Rd., received his BS degree cum laude (average between 3.5 and 3.69).

Other graduates from Chelsea are Arthur R. Cobb, 13877 Old US-12, BS; Bradley Kurt Glazier, 575 Glazier Rd., BS; Dennis Lee Hall, P. O. Box 295; Jene Marie Janich, 402 Washington, BBA; Michael Hibbard Long, 618 Grant, BS; James William Parisio, 14400 Island Lake Rd., BBA; and Genevieve L. Werdehoff, 300 Spring Lake Dr., BBA.

Among the graduates was one Dexter resident, Rory J. Rice, BS.

Graduates from Manchester were Carol Ann Mick, BS; and William Walter Watson, BBA (cum laude).

Six of the students were from Pinckney. They include Richard Jeffrey Bode, BS; Robert Terry Breneman, BS; John Richard Compton, BS (cum laude); Tamara Noel Kaiser, BS; Theresa M. Marx, BS; and Cheryl Ann Schell, BBA.

The commencement address was delivered by Dr. Ernest L. Boyer, U. S. Commissioner of Education.

Jaycees Elect New Officers

Chelsea Jaycees combined regular and annual meeting was held Tuesday, April 3 in the meeting room of Chelsea Lanes. The regular meeting was followed by election of officers.

New Jaycee leaders are: president, Bob Meyer; administrative vice-president, Jerry Martell; individual development vice-president, Morgan Rowe; community action vice-president, Harry Thirkow; secretary, Charlie Sprawka; treasurer, George Lyons; directors: Dennis Compeau, Wendell Wagner and Jim Samek.

New officers will be formally installed at the annual installation banquet to be held Saturday, April 28 at Point East. Awards for outstanding service during the year will also be presented at that time.

Child's Immunization Records Should Be Returned to School Now

Superintendent Raymond Van Meer requests parents' co-operation in returning the requested immunization information that was mailed to parents of students in the Chelsea School District.

In the near future, parents of students in need of further immunization will be receiving letters. Response to this letter is of the utmost importance, as proper immunization will be required before students will be admitted to school in September.

The Secretary of Labor, nominated by the President and confirmed by the Senate, heads the U. S. Department of Labor and is the President's chief advisor on labor matters.



The Chelsea Standard
300 N. Main St. Ph. 475-1371



Eisele Hurls No-Hit Ball Against Milan

Chelsea's varsity baseball team lost its first league game of the season Tuesday, bowing to Dexter, 2-1. The loss made three consecutive defeats for the Bulldogs, who dropped a doubleheader to Jackson Northwest Saturday, allowing a Friday afternoon win over Milan. Chelsea's SEC record is now 2-1.

Mike Eisele pitched well in Tuesday's contest with the Dreadnaughts, giving up just four hits, but issuing six walks.

The Bulldogs could muster only three hits, with Roger Moore stroking a double and single and Drew Sprague picking up a single. Chelsea stranded seven runners on base. In last Friday's contest with Milan, however, it was a different story as Mike Eisele hurled a no-hitter to lead the team to a 2-1 victory. Milan scored its unearned run on an error, two walks and a fielder's choice.

Chelsea managed only three hits but combined them with seven walks and three Milan errors to take the win. The Bulldogs scored their two runs in the third inning on hits by Roger Moore and Lou Jahnke and walks by Gary Dils, Mike Wood and Brad Knickerbocker. Chelsea's other hit was John Dunn's single.

Saturday, however, the Bulldogs

came up flat, losing a doubleheader to Jackson Northwest, 6-5 and 5-1.

Chelsea stranded 12 runners in the opener and watched a late rally fall short. Hits were contributed by Roger Moore, Gary Dils, Al Augustine, Lou Jahnke, and Mark Barnes.

In the nightcap, Chelsea took an early 1-0 lead, but the Mounties nibbled away, scoring one in the fourth, one in the fifth and three in the sixth to secure the victory.

The Bulldogs collected hits by Moore, Gary Dils, Mike Wood, Drew Sprague and Jeff Dils.

Chelsea hopes to bounce back in a doubleheader at Brighton next Saturday.

Subscribe today to The Standard!

HOKY NON-ELECTRIC FLOOR & CARPET SWEEPER

Available from
A. BALHOFF
Ph. 426-4952
3165 Baker Dexter, Mich.

**Tell Them You Read It in The Standard
...the old one you Can Depend on!**

MAGNAVOX

Clean-up Clearance Sale



It's the Magnavox Clean-up Clearance Sale with Magnavox's Clarence C. Clearance bringing you a clean sweep of savings on our entire Magnavox line. We're clearing out our Magnavox stock to make room for next year's models. You can "clean-up" with terrific savings on new current models, demonstrators, floor samples, discontinued models, one-of-a-kinds, and more! Hurry over now to the sale with savings that will sweep you off your feet!

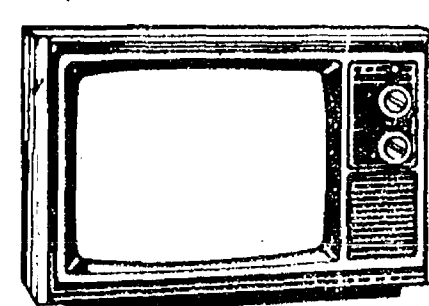

Model 4310
19" PORTABLE COLOR TV

100% solid state, automatic fine tuning.

\$388⁰⁰

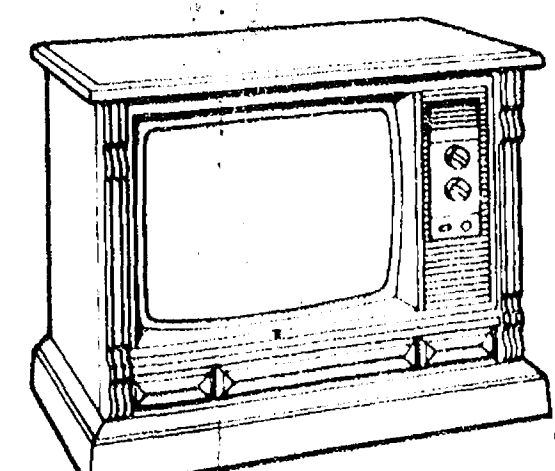

Models 4526 or 4524
25" Console Color TV

100% solid state. Automatic fine tuning. Early American Maple or Mediterranean Pecan cabinet

\$599⁹⁵

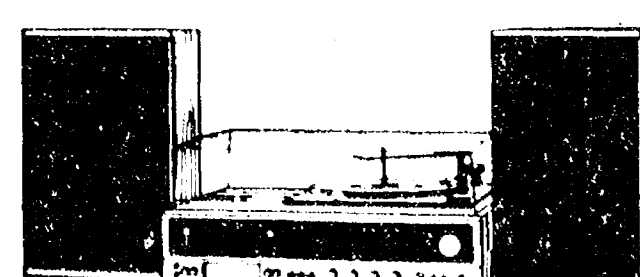

Model 1727

MODULAR MUSIC SYSTEM

AM-FM 8-Track with recorder.

\$239⁹⁵

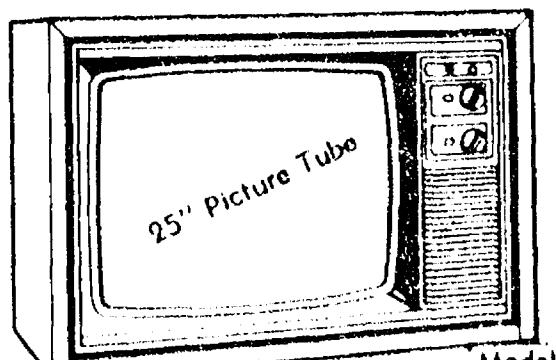

Model 8812

25" TABLE MODEL COLOR TV

100% solid state
Video-Matic chassis

SPECIAL PURCHASE \$549⁹⁵

HEYDLAUFF'S

113 N. Main St., Chelsea

Ph. 475-1221

Toro Red Tag Sale

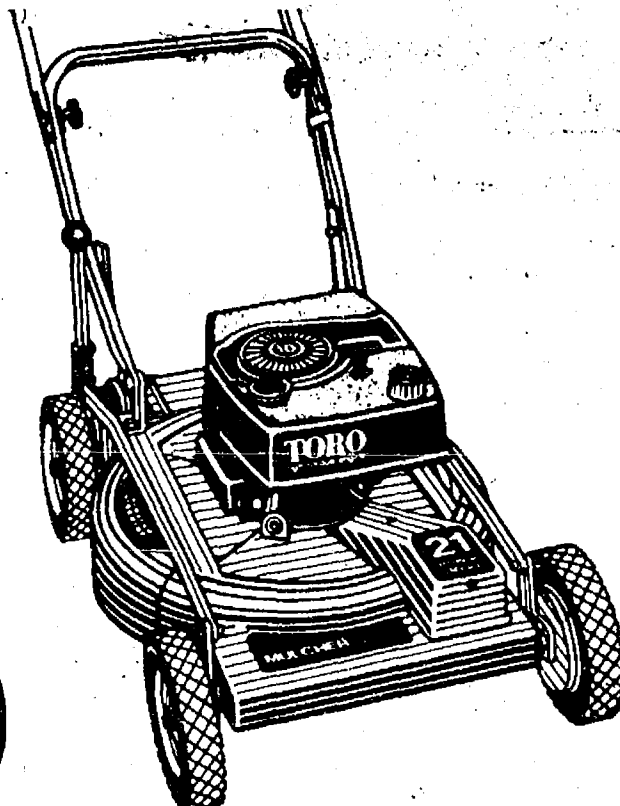

Save \$30* on Toro's NEW 21" self-propelled Deluxe Mulcher Its a real time-saver. No more raking, bagging or messing with clippings because they're fine-chopped and fed back into the lawn for healthier grass. Front wheel Pow-R-Drive® for easy maneuvering. High Torque™ engine delivers peak cutting power, for better performance. Save \$30 off regular price 'til May 13th

Haven't you done without a Toro long enough?™



**Electric Start Model
Save \$40.00**

*Comparing promotional and regular season manufacturer's suggested retail price.



110 N. Main Ph. 475-7472



Real Estate

By PAUL FRISINGER

REALTOR

OPPORTUNITY VS. INCONVENIENCE

Once you list your home with a Realtor, it's up to him to find a buyer fast. Normally, he'll arrange appointments to view the home which are convenient to both parties. That's always nice.

Sometimes, however, prospects are on tight schedules, requiring your Realtor to make last-minute appointments. Don't get annoyed. I'd like to have a dollar for every sale consummated on a last-minute appointment. Believe me, these are the best ones. Why?

Often, prospects who are transferring into your area, are on short househunting visits. They don't have the luxury of

time on their side. And they want and need a house now — not in a year. The busy prospect is also more apt to make an immediate offer to buy than one who has all the time in the world. So, if you really want to sell your house in a hurry, treat the last minute appointment as an opportunity — not an inconvenience.

If there is anything we can do to help you in the field of real estate, please phone or drop in at FRISINGER REALTY CO., 935 S. Main St., Chelsea. Phone: 475-8688; evenings 475-2621. We're here to help!

475-8680
475-8689

115 PARK ST.
CHELSEA, MICH.

MAYER AGENCY

(of Springer-Kleinschmidt Agency Inc.)

Your Local Independent Insurance Agency providing dependable protection and prompt claim payment through 10 of the nation's leading insurance companies.

HOME - AUTO - BUSINESS

INSURANCE



Sheridan W. Springer

Charles A. Kleinschmidt

Ruth DeVine

Donald S. Peck

Micky Quackenbush

JV Softball Team Wins 3 in First Week

Chelsea High school junior varsity softball team opened the 1979 season by defeating a good South Lyon team, 16-12, behind the strong pitching of Diane Thompson.

South Lyon was the outstanding JV team in the league last year, so Thompson's first win of the young season was a fine effort for the young sophomore.

Diane gave up just eight hits and 13 walks while striking out eight South Lyon hitters. Diane pitched the full seven innings getting progressively stronger as the game went on. Coach Waller commented that he is counting on Diane to lead a freshman dominated pitching staff in its 22-game schedule.

Sophomores Paula Haist and Cara Feenev, with help from freshman Amy Unterbrink, led the hitting attack against South Lyon, as Haist and Feenev each had two hits and Unterbrink collected three.

The JV girls continued their winning ways as they traveled to Milan on Friday and defeated the

Big Reds, 19-6, in five innings. Freshman Amy Unterbrink made her first start for CHS on the mound and recorded one of three no-hitters posted by Chelsea teams on Friday. Unterbrink allowed Milan to hit the ball into fair territory just three times as Milan laid down two bunts and a pop fly to first base. Amy walked nine and hit six while striking out nine, including the only three batters in the fifth inning.

Shelly Weber was given the task of catching the hard-throwing Unterbrink and was outstanding in her first assignment behind the plate. Shelly is an outstanding freshman, as she started the South Lyon game at shortstop and also plays centerfield.

Chelsea featured a balanced hitting attack as Cathy Wade led the hitters with three hits and Paula Haist, Cara Feenev, and Beth Bush each had two hits.

On Saturday, the JV's played their first double-header of the season against Ann Arbor's Huron at Huron's field in Ann Arbor. Chelsea took the first game as Anita Powell pitched her debut game for CHS and produced an 18-4 victory.

Anita stepped down to the JV team for a day to gain her first real experience as a pitcher and performed brilliantly as she limited the Huron girls to just one hit, walking four and hitting two as she struck out nine of the Huron batters.

Anita plays on the varsity softball team as a starting outfielder. Bill Westcott, the varsity coach, hopes that Anita will also be able to develop as a pitcher and add depth to the varsity's pitching staff in their bid for the conference championship. If Powell's first outing is any example, she should have an outstanding future on the mound.

Chelsea capitalized on a weak performance by the Huron pitchers and clutch hitting by Anita Powell, Paula Haist, and Cathy Wade, and a three-run homer by Beth Bush, her first and the team's first of the year.

Diane Thompson started the second game of the day but was plagued by five fielding errors as the young JV's showed the strain of playing their first doubleheader. Diane was literally knocked out of the game when she was knocked down in the fourth inning in a collision at the plate. Two throwing errors produced three runs and forced Diane to withdraw from the game. Chelsea went on to their first (Continued on page 14)

THE CHELSEA STANDARD

Second Section

CHELSEA, MICHIGAN, THURSDAY, APRIL 26, 1979

Pages 9-16



Varsity infielders on the Chelsea High school softball team are working to achieve the smoothness in the field that only experience playing together can bring. This year's crew of in-

fielders includes, back row, left to right, Tammy Collinsworth, Cindy Bareis, Kim Wood and Jennif Ringe; front row, Patti Hume and Molly Eisele.

Softball Team Will Have Strong Infield

Chelsea High school varsity softball team's infield will be working hard in the next few weeks to improve its defensive softball game.

Led by two seniors, Cindy Bareis and Tammy Collinsworth, the infield hopes to reduce some of the mental mistakes that all teams make in the early stages of the

season. Both Tammy and Cindy while Tammy plays second and takes their varsity letters as juniors and take a key role in making the infield work together as a complete unit. Cindy plays third base

Besides Tammy and Cindy, the infield has three juniors, Kim Wood, Patti Hume and Amanda Schwarze. Kim plays first base and hopes to take an important role in the Bulldogs' offensive attack. Patti Hume catches and is in charge of getting the most out of the pitching staff. Amanda Schwarze plays second base and will also see some outfield action this season. "When Amanda is hitting we really need to have her bat in the line-up," said Coach Westcott.

In addition to the seniors and juniors, the infield will boast two sophomores, Molly Eisele and Jennifer Ringe. Molly as a freshman started on last year's varsity team at shortstop. This year she hopefully will pick up where she left off: fielding, bunting, hitting, and hustling. Jennifer Ringe, although a new member on the varsity team, has exceptional talent and the desire to make a contribution to this year's Bulldogs.

Tammy, Cindy, Kim, Amanda, Patti, Molly and Jennifer will all be hustling to make this year's varsity infield the pride of Chelsea.

JV Baseball Team Opens with 1-2 Record

Chelsea High school's junior varsity baseball team opened its 1979 season this week, posting a lopsided 1-2 record. The Bulldogs defeated Milan, 7-3, but dropped a twin bill to Jackson Northwest, 5-4 and 8-1.

Friday's contest with Milan featured a four-hit pitching performance by Joel Krichbaum, who struck out eight Milan batters.

Chelsea fell behind early, trailing 3-2 in the fifth inning. The Bulldogs rallied in the sixth, though, picking up five runs sparked by two suicide bunts by Sean Peterson and Jon Riemenschneider.

Peterson and Ken Hopkins led the JV in hits with two each. Mike Bohlender, Riemenschneider,

Mike Wade, Ross Stofflet and Jeff Beaver each contributed to the victory with one hit.

Saturday's doubleheader with Jackson Northwest was another story, however, as the Bulldogs dropped both contests.

The first game was fairly close, with Hopkins going three for three and Bohlender hitting safely twice in the 5-4 loss.

Chelsea was never in the running in game two, however, as they managed only four hits in the 8-1 romp by Northwest.

Sean Peterson was a bright spot in the two games for Chelsea, pitching 6 1-3 innings in relief and giving up no earned runs.

Coach Wayne Welton isn't overly concerned with the losses. "It's still early for us," he said. "We'd been rained out five times while Northwest had already played five games. The weather hasn't been too kind but I think we'll be all right."

Named the first Detroit Pistons Prep Preliminary All-Star Team for 1978-79 were Ron Bielecki (Warren Fitzgerald), Evaristo Perez (Orchard Lake St. Mary), Bryan Pollard (Ecorse), Derek Perry (River Rouge), Scott Pritchett (Bloomfield Hills-Lahser), and George Tyler (Mt. Clemens).

MARGIE'S UPHOLSTERY

FREE ESTIMATES
• Large Selection of Materials
• Upholstery Supplies
• Repair Service
Pick-Up and Delivery Available

MARJORIE SMITH
Phone (313) 428-7146
207 W. Duncan,
Manchester

FOR
PROMS
WEDDINGS
Order Your Tux

from
STRIETER'S MEN'S WEAR

Chelsea Prom Orders Must Be
No Later Than May 10.

Dairy Queen

brazier

*Reg. U.S. Pat. Off. Am. D. Q. Corp.

901 S. MAIN ST., CHELSEA PH. 475-2677

THIS WEEK'S
SPECIAL

5-OZ.
STRAWBERRY
SUNDAE . . . **49¢**

Come in and Try Our
NEW BURGER MENU
SINGLE
DOUBLE - 1/3-Lb.
Triple - 1/2-Lb.
All 100% Fresh Ground Beef!

PUBLIC NOTICE

LIQUIDATION SALE 1979 DEMOS

Extended Warranty on All Cars

15 CARS & TRUCKS TO BE SOLD

LLOYD BRIDGES CHEVROLET

M-52 and I-94, CHELSEA

SALE ENDS MONDAY, APRIL 30th

USED CARS

1978 CAMARO

5,000 miles. V-8, auto. Like new.

1976 CHEV IMPALA LANDAU

V-8, auto., air, AM-FM. 35,000 miles.

1974 JEEP WAGONEER

Quadra-Trac, V-8, air, auto. 30,000 miles.

1975 MONTE CARLO

Red. V-8, auto., air. See this one!

1974 PONTIAC 2-DR. LEMANS

V-8, auto., AM-FM, vinyl top.

1976 EL CAMINO

V-8, auto., p.s., p.b. Completely re-conditioned.

1978 CHEV PICK-UP

4-wheel drive with 7 1/2-ft. blade.

V-8, auto. Save hundreds on this one.

1977 BLAZER K-5

V-8, auto., rally wheels. 10:00 tires.

Ready to go.

1977 CHEV PICK-UP

4-wheel drive, V-8, auto., p.s.

1975 CHEV 3/4-TON PICK-UP

V-8, auto., camper shell. Like new.

1972 CAMARO

4-speed, 305 engine. All black.

All cars and trucks (new and used) must be sold. No reasonable offer refused.

OPEN Mon.-Thurs., 8 to 8:30; Friday, 8 to 6; Saturday, 8 to 5

LLOYD BRIDGES CHEVROLET

FOR QUALITY, SERVICE & PRICE,
Travel With Lloyd

I-94 and M-52, CHELSEA

PH. 475-1373

Ads
Taken
Till 5 p.m.
Monday

PUT IT IN THE WANT ADS FOR RESULTS

Just
Phone
475-1371

WANT ADS

GARAGE SALE — Yardman riding mower, \$195; air conditioner, 12,000 BTU, 9.6 EER, \$175; Fisher stereo, record and 8-track tape, also records, \$175; bike, \$35; etc. Ph. 426-2445. x46

GARAGE SALE — Lots of girls' clothing, sizes 5-10, some other sizes. Also household items, toys, stereo. Take Mast to Strawberry Lake to East Lane to 4200 Shoreview Dr. April 27, 28, 29. Ph. 1-231-2720. x48

LIEBECK FARM

10- to 17-ACRE PARCELS — All with frontage on secluded county road.
Priced from \$18,500
For more information call

Weber Homes
475-2828 x46lf

SILVERTONE COMBINATION hi-fi and radio. Floor model Sears. Kenmore, 1960, all one-piece, walnut veneer. \$15. Ph. 663-2755. x46

CLERK-TYPIST

Permanent full-time position. Pleasant working conditions. 8:30-5:00, Monday through Friday. Typing, filing and receptionist duties. Call Mr. Doster at 665-3412 for an interview. x47

HELP WANTED — Waitresses. Morning and afternoon shifts. Apply in person at The Country Restaurant in Dexter, afternoons. x46

ROOMMATE NEEDED for 2-bedroom Chelsea apartment. Ph. 475-9436. x46

SAND GRAVEL

KLINK EXCAVATING

Bulldozer — Backhoe
Road Work — Basements
Trucking — Crane Work
Top Soil — Demolition
Drainfield — Septic Tank
Trenching, 5' up
Industrial, Residential, Commercial
CALL 475-7631 x13lf

FOR SALE — Approximately 2 acres, country. 2 miles to Chelsea. Ravine, huge oaks, beautiful view, Waterloo Rd. \$19,000 cash. Ph. 475-7465. x27lf

Law Enforcement

Men and Women
Learn law enforcement with the Military Police in the U.S. Army. For information about this exciting career call:
668-2085 x46

LAND CONTRACTS & MORTGAGES wanted — Land contracts purchased, any amount, anywhere in Michigan. Lowest discounts. Can also make real estate loans. Call Dan Duncanson, Ann Arbor Real Estate Co., 668-8595. x3lf

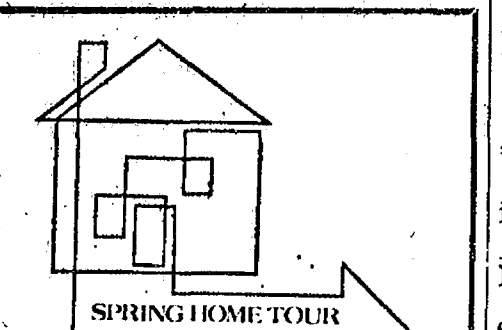

Chelsea Chapter of the American Cancer Society presents a Spring Home Tour on Friday, April 27, 1979 from 9 a.m. to 3 p.m. Tickets with a donation of \$5.00 are available at Day-Spring Gifts, Merkel's and Country Craftique beginning March 30 through April 27.

WANT ADS

Special Sale of NEW '78 AUTOMOBILES

Save Hundreds
of Dollars!

These must be sold
by April 30

'78 ASPEN SE 4-dr. 6, auto, p.s., p.b., blue. Stock No. 1588.

'78 CORDOBA, 400, auto, p.s., p.b., air, T-bar roof, red. Stock No. 1885.

'78 CHRYSLER Town & Country wagon, 360, auto, p.s., p.b., air, sable tan. Stock No. 1884.

'78 ARROW GT coupe, 2000 cc., 5-speed, tan. Stock No. 1908.

Demos and Factory Officials Cars

'79 ST. REGIS 4-dr., 360, air, stereo, cruise, tilt. SAVE

'79 MAGNUM XE, 318, air, stereo, cruise, tilt. SAVE

'79 CORDOBA, 318, air, stereo, tilt.

'79 LE BARON Medallion 4-dr., 318, auto, p.s., p.b., air, stereo, cruise, tilt. SAVE

'78 VOLARE Premier, coupe, 225, auto, p.s., p.b., air, stereo, 14,664 miles. \$4795

'78 DODGE Royal Sportsman Maxiwagon, 360, auto, p.s., p.b., air, stereo, rear heater, 10,445 miles. \$5595

'78 OMNI, 4-speed, p.s., air, AM-FM. \$4995

Village Motor Sales, Inc.

CHRYSLER - DODGE
PLYMOUTH - DODGE TRUCKS
Phone 475-8651

1185 Manchester Rd., Chelsea

Hours: 8 a.m. to 5:30 p.m.
Tues. thru Fri. Until 8 Monday
Saturday 9 to 12 x46lf

Your Wedding deserves the very best in Wedding Flowers

We specialize in a complete line of wedding flowers and wedding accessories to fit your budget. Come in or call us for an appointment.

Chelsea Greenhouse
7010 Lingane Rd., Chelsea
475-1353 or 475-1354 x39lf

'78 FORD FAIRMONT—Low mileage, power brakes, air conditioning, plus other options. Ph. 665-0505.

LIVE-IN night home supervisor needed. Free room and board. Salary and fringe benefits. Ph. 475-9820 after 6 p.m. x46

LINGUIST

Men and Women

Learn a foreign language and work in the rewarding field of intelligence with the U.S. Army. For information call:
668-2085 x46

WANT ADS

HANDICAPPED ADULT wishes to do volunteer phone receptionist work, June 9 through the summer. Any hours. Pleasant personality, own transportation. Ph. 475-9131, ext. 49, or 498-2078. x46

Pierson & Riemenschneider

475-9101

NEW LISTING — 7 beautiful building sites, ranging from 5 to 10 acres. Close to town. Land contract terms. \$16,500 to \$24,900.

ATTENTION HORSE LOVERS—3-bedroom ranch set on 10 acres of land is perfect for horses. Close to town, family room, 2 full baths, and only minutes from I-94. \$69,900.

COUNTRY LIVING — Spacious 4-bedroom ranch in great condition. Low maintenance and super heat efficiency. Extras include sunken living room tastefully decorated, and 30'x40' pole barn. \$93,000.

NORTH LAKE FRONTAGE — 125' of frontage accompanies this 2-bedroom quality built home. Plastered walls, coved ceilings and only minutes from Chelsea. \$78,900.

Pierson & Riemenschneider

REALTORS

111 Park St. - 475-9101

EYES:

John Pierson 475-2084

Norma Kern 475-8132

Patrick Merkel 475-1824

Marilyn Chasteen 475-2934

Jeanene Riemenschneider 475-1469

Dal Queenan 475-1819

Linda Ellenwood (517) 596-2175 x46

CAR RENTAL by the day, week-end, week or month. Full insurance coverage, low rates. Call Lyle Chriswell at Palmer Motor Sales, 475-1301. x25lf

FOR SALE — '72 Vega, Automatic, 2-door, hatchback, new brakes and waterpump. \$250. Ph. 475-7791. x47

ATTENTION FARMERS — Vernal alfalfa, full 60-lb. bushels. Korwood seed oats. Cole's Elevator Co. Inc., Gregory, 313-498-2735. -50

Planning A Party? Reception or Special Get-Together?

Phone 662-1771 days

**Zemke
Operated Machines**

For Rental Of

**Music Machines
Juke Boxes.** x44lf

FOR SALE — Sawed oak fence posts, 4 1/2" x 4 1/2" x 7' at \$1.50 ea. Ph. 475-2283. x46

J. R. CARRUTHERS

LICENSED
RESIDENTIAL BUILDER

CUSTOM HOMES
ADDITIONS/FIREPLACES
PATIOS
ROOFING/SIDING/REPAIRS

475-7234
CHELSEA x30lf

DEPENDABLE TREE SERVICE
Trimming and removing. Ph. 426-4110. x46

Clerk - Cashiers

FULL-TIME. Days-nights. Apply Pump-n-Pantry, 295 S. Main, Chelsea or call 769-8100 (220). x46

COUPLE DESIRES 2-bedroom house in the Dexter-Chelsea-Pinckney area, \$200-\$300. Needed by May 15. Call 426-3897. x46

ENGLISH RIDING LESSONS by experienced, qualified adult instructor. Your horse or one of mine. Ph. 475-1439 evenings. x47

HAVERTY'S painting, drywall, and carpet installation. Free estimates. Ph. 475-1116. x39lf

TWO HOUSES going up on Railroad Street (Dexter-Chelsea Rd.) \$49,900 and \$53,500. Weber Homes, 475-2828. x46lf

Chelsea School District

4-bedroom, all-brick ranch on 1.69 acres with lake access in Waterloo Area. Priced to sell at only \$69,000. Shown by appointment only.

Also, several parcels of vacant land with beautiful building sites at attractive terms.

AL KLEIS
Broker
CALL 475-7322 or 475-8308

Kleis Real Estate
FOR APPOINTMENT
17992 Waterloo Rd. Chelsea

**MAUSOLEUMS ★ MONUMENTS
BRONZE TABLETS ★ MARKERS**

BECKER MEMORIALS
6033 Jackson Road
ANN ARBOR, MICHIGAN

FRISINGER

\$57,900 — Nice country setting, 3-bedroom ranch, 1 1/2 baths, first floor laundry, 2 1/2 acres, 2 1/2-car garage, Chelsea schools.

\$49,500 — Village of Grass Lake, 3 1/2-bedroom home, dining room, screened porch, large corner lot, presently used as 2-family.

\$65,000 — 57.43 acres with small house that needs well and septic system. Excellent location, Chelsea schools.

CUSTOM-BUILT brick and frame ranch, 3 bedrooms, dining room, family room with fireplace, 2 1/2 baths, 2 1/2-car attached garage, 30'x50' pole barn, 10 acres. Chelsea schools.

DEXTER SCHOOLS — \$85,900, 4-bedrooms, country kitchen with family room, 1 1/2 baths, large rooms, excellent location, adjacent to State Land and Huron River, 1 acre.

FRISINGER REALTORS

Chelsea 475-8681

935 S. Main St.

EYES:

Evelyn Halverson 426-4483

Herman Koenig 475-2613

Paul Frisinger 475-2621

Dolly Alber 475-2801

Paul Erickson 475-8111

Bob Koch 426-4754 x46lf

WANT ADS

FOR SALE — 1970 Little Hobo trailer, sleeps six, self-contained, 23-foot. Call 475-8316. x46

FRISINGER

\$57,900 — Nice country setting, 3-bedroom ranch, 1 1/2 baths, first floor laundry, 2 1/2 acres, 2 1/2-car garage, Chelsea schools.

\$49,500 — Village of Grass Lake, 3 1/2-bedroom home, dining room, screened porch, large corner lot, presently used as 2-family.

\$65,000 — 57.43 acres with small house that needs well and septic system. Excellent location, Chelsea schools.

CUSTOM-BUILT brick and frame ranch, 3 bedrooms, dining room, family room with fireplace, 2 1/2 baths, 2 1/2-car attached garage, 30'x50' pole barn, 10 acres. Chelsea schools.

DEXTER SCHOOLS — \$85,900, 4-bedrooms, country kitchen with family room, 1 1/2 baths, large rooms, excellent location, adjacent to State Land and Huron River, 1 acre.

FRISINGER REALTORS

Chelsea 475-8681

935 S. Main St.

EYES:

Evelyn Halverson 426-4483

Herman Koenig 475-2613

Paul Frisinger 475-2621

Dolly Alber 475-2801

Paul Erickson 475-8111

Bob Koch 426-4754 x46lf

FIELD, garden and lawn fertilizer, 12-12-12; 16-16-16; 6-24-24; also all-purpose lime, can be used with your lawn spreader. Cole's Elevator Co. Inc., Gregory, 313-498-2735. -50

FOR RENT — 5-room downstairs apt., unfurnished. Adults, references. Write to Box AR-19, care of The Chelsea Standard, Chelsea, Mich. -45

LITTLE WACK EXCAVATING

Basements — Drainfields
Bulldozing — Digging
Snow Removal — Tree Removal

LICENSED AND INSURED

Paul Wackenhut

Ph. 428-8025

TRAVEL TRAILERS — 13-ft. and up; 10x55 ft. trailers. John R. Jones Trailer Sales, Gregory, Mich. Phone 498-2655. x49lf

— YOUNG —

We list and sell lake, country and town properties. Eugene Young, Real Estate & Builder, 878-3792, 11596 Dexter-Pinckney Rd., Pinckney 48169. x34lf

AMERICAN LEGION HALL Rental — \$75-\$150. Ph. Lena Behnke, 475-9231, evenings and week-ends. 11f

SPIC & SPAN Cleaning Service has a few evening openings available to clean offices or small businesses in Chelsea. Experienced, efficient and economical. Reply to Box AP-20, in care of The Chelsea Standard. -46

LIVE BAND MUSIC for weddings, parties, banquets, etc. Ph. 475-1811. x49lf

PURCHASING

EXPERIENCED in buying production-related materials working under pressure of deadlines. Expect this person will have related technical experience and education in a manufacturing company. This is a key position. Individual will be compensated according to their ability. Reply by resume to: Box AP-21, The Chelsea Standard, Chelsea, Michigan 48118. x46lf

DEXTER AGW

ADULT HELP wanted. Apply in person at 8220 Dexter - Chelsea Rd., Dexter. x46

MOTHER OF 2 CHILDREN wishes to babysit in my home. Call Sherrie, 426-2094. x46

Chelsea School District

4-bedroom, all-brick ranch on 1.69 acres with lake access in Waterloo Area. Priced to sell at only \$69,000. Shown by appointment only.

Also, several parcels of vacant land with beautiful building sites at attractive terms.

AL KLEIS
Broker
CALL 475-7322 or 475-8308

Kleis Real Estate
FOR APPOINTMENT
17992 Waterloo Rd. Chelsea

**MAUSOLEUMS ★ MONUMENTS
BRONZE TABLETS ★ MARKERS**

BECKER MEMORIALS
6033 Jackson Road
ANN ARBOR, MICHIGAN

FRISINGER

\$57,900 — Nice country setting, 3-bedroom ranch, 1 1/2 baths, first floor laundry, 2 1/2 acres, 2 1/2-car garage, Chelsea schools.

\$49,500 — Village of Grass Lake, 3 1/2-bedroom home, dining room, screened porch, large corner lot, presently used as 2-family.

\$65,000 — 57.43 acres with small house that needs well and septic system. Excellent location, Chelsea schools.

CUSTOM-BUILT brick and frame ranch, 3 bedrooms, dining room, family room with fireplace, 2 1/2 baths, 2 1/2-car attached garage, 30'x50' pole barn, 10 acres. Chelsea schools.

DEXTER SCHOOLS — \$85,900, 4-bedrooms, country kitchen with family room, 1 1/2 baths, large rooms, excellent location, adjacent to State Land and Huron River, 1 acre.

FRISINGER REALTORS

Chelsea 475-8681

935 S. Main St.

EYES:

Evelyn Halverson 426-4483

Herman Koenig 475-2613

Paul Frisinger 475-2621

Dolly Alber 475-2801

Paul Erickson 475-8111

Bob Koch 426-4754 x46lf

WANT ADS

CRAFT LOVERS — Enjoy working with exclusive kits, instructing crafts, and excellent part-time earnings. x46

THORNTON

475-9193

JUST LISTED — 3-bedroom brick ranch in Lanewood Subdivision, 2 full baths. Recreation room in lower level. New carpeting. New range. Full basement. \$67,900.

COUNTRY LOVER'S DREAM! — Beautiful home on 20 acres with spring-fed pond, hardwood floors. Country kitchen, 3 bedrooms. Full walkout basement. Land contract possible. \$99,500.

ENOY THE SUMMER more while living in this brand new country home. 1350-plus sq. ft. of living area. 3 bedrooms. Easy to maintain exterior. Overlooks Waterloo Mill Pond. \$59,900.

ROBERT H. THORNTON
Jr. P.C.
REALTOR

CHELSEA 475-9193

Chuck Walters 475-2808

George Knickerbocker, 475-2646

Darla Bohlander 475-1478

Helen Lancaster 475-1198

Lang Ramsay 475-8133

Mark McKernan 475-8424

Warren McArthur 475-1625

Pat Starkey 475-9544 x46lf

NOTICE — 475-8385 is the new phone number of the Lima Township Supervisor, Leila C. Bauer. x48

DAY HELP — 7 a.m. to 5 p.m. Apply in person. McDonald's, 1535 S. Main, Chelsea. x48

Automotive Rust Proofing Cars and Trucks

**Village
Motor Sales, Inc.**

CHRYSLER - DODGE
PLYMOUTH - DODGE TRUCKS

Phone 475-8681

1185 Manchester Rd., Chelsea

Hours: 8 a.m. to 5:30 p.m.

LITTLE WANT ADS! BIG PLUSES FOR BIG RESULTS!

JUST PHONE
475-1371

WANT ADS

CARPET DEALERS recommend HOST for cleaning carpets. It's easy and really cleans. At the HOST machine. Merkel Home Furnishings, Chelsea, 475-8821. x46

HELP WANTED — Female to live in. Answer phone, some housekeeping, some daytime child watching. Board, room and some salary. Ph. 498-3275. x17

HOUSE FOR RENT — 2-bedroom, access to Patterson Lake. No children or pets. Nine miles north of Chelsea. Air cond., natural gas heat. \$300 per month plus utilities. Available May 1. Call evenings or weekends. Ph. 663-9304. x14

Business Opportunity

EXCELLENT business opportunity for the right person. We have a mobile service station available for lease on April 23 in the Manchester area. For further information, contact McPherson Oil Co.

Ph. 1-229-6494

Ask for Mr. Riemann

LIVE ON A LAKE — Colonial, 4 bedrooms, 1 1/2 baths, large family room, fireplace, on Galagher Lake, Dexter schools. Ph. 1-231-2720. x46

McClear's Evergreen

Nursery

11362 Trist Rd.
Grass Lake

Ph. (517) 522-5177

94 to Grass Lake exit, north on Mt. Hope, 5 miles to Trist Rd.

Allen's Plumbing and Heating Repair

Ph. 475-2204

FOR SALE — 1972 VW van, excellent cond., new radials, 47,000 miles, no rust. Ph. 662-5730 days, or 878-6820 eves.

QUASAR TV

Sales and Service
Also Service on Most Major Brands
Antenna Installation and Supplies

We Do Home Service.

PORTER'S TV

212 Buchanan St., Chelsea

Ph. 475-8380

WANTED — Plow ground and standing hay. Ph. 475-2771. x37f

CASH FOR LAND CONTRACTS

Any type of real estate throughout Michigan. No commissions or closing costs. First National Accept. Call Free 1-800-292-1550.

WANT ADS

FOR SALE — Ford van, V-8, auto, p.s., stereo, custom interior, sunroof, custom wheels and tires, 50,000 miles, excellent condition. \$4,000. Ph. 475-9864. x46

FOR LEASE — Second floor new office space in Village of Dexter. Will partition to suit. Ph. 1-583-1356 or 1-852-8535. x42f

Have You Been Thinking of Selling?
Then Call Us About Listings at 3 1/2 %

Or Don't Complain About High Real Estate Commissions

NEW LISTING — In the country yet 2 minutes from the Fletcher Rd. exit on I-94. 3-year-old brick and aluminum tri-level in excellent condition with a 3/4-car garage on a hill with over 1 1/2 acres of land. To see call 475-1242.

Open

Sunday, 2 to 5

521 Garfield, Chelsea

OWNER SAYS make me an offer. We say come see it and you'll make us an offer. Cape Cod, 3-bedrooms, 1 1/2 baths, family room-dining room, basement, 2-car garage plus handyman's shop. 1-94 to M-52, left 1 mile to Lincoln, left 2 blocks to house.

CALL

Gallatin Realty Co.

427 N. Main, Ann Arbor

Ph. 994-1202

FOR SALE — 1975 Dodge club cab pick-up, 4-wheel drive, p.s., p.b., automatic, air cond., 30" cap. 27,000 miles. Ph. 475-7106. x48

3 78-13 STEEL-BELTED tires with wheels, 2 with 1,500 miles, 1 with 200 miles. \$100. Ph. 878-5982 or 475-7980. x46

BEAUTICIAN WANTED — Apply in person. 8066 Main St., Dexter. x39f

1978 DODGE PICKUP D-100. Power steering and brakes, 4-speed transmission, 400 engine with 4-barrel carburetor, dual fuel tanks, rear step bumper, tires like new. Rear suspension has adjustable helper springs. 41,000 miles. Truck good condition. Sharp truck! Call 475-1540. x41f

Chelsea Plumbing & Heating

QUALITY WORKMANSHIP

REASONABLE RATES

Specializing in

—New Construction

—Remodeling

—Hydronic Heat

GAIL SHEARS

Licensed Journeyman

GARLAND DE YOE

Licensed Master

Ph. 475-1037

Headquarters for

RED WING

WORK SHOES

Vogel's and Foster's

WANT ADS

COUNTRY LIVING — Cozy 1-bed-room efficiency, nice carpet, stove and refrigerator, just \$112. Red Giant, open 9 a.m. to 9 p.m. Ph. 662-6923. x46

Chelsea

Heating Co.

SHEET METAL

HEATING

AIR CONDITIONING

WATER HEATERS

REPLACEMENT

Serving Chelsea

Since 1970

Ph. 475-2419

GARAGE SALE — Saturday and Sunday, April 28 and 29, 13 Chestnut Dr., Chelsea. Bike, end tables, small appliances, clothing, odds and ends. x46

Window Screens Repaired

Reasonable rates.

Chelsea Hardware

110 S. Main Ph. 475-1121

FOR RENT — Fair Service Center for meetings, parties, wedding receptions, etc. Weekdays or weekends. Contact John Wellnitz, phone 475-1518. x31f

Fireplace Builder

Field stone mason, block and brick mason, tuck pointing.

FREE ESTIMATES

Call 475-8025 after 3 p.m.

Village

Motor Sales, Inc.

CHRYSLER - DODGE

PLYMOUTH - DODGE TRUCKS

Phone 475-8661

1185 Manchester Rd., Chelsea

Hours: 8 a.m. to 5:30 p.m.

Tues. thru Fri. Until 8 Monday

Saturday 9 to 12

OLORDY,

IS PAT REALLY FORTY??

HAPPY BIRTHDAY PATRICIA!!

All Insurance Needs

In the convenience of your own home — or mine

N. H. Miles, Allstate

Cali Only 475-8334

CO-ED COLLEGE STUDENT desires summer position in recreation dept. Experience in most sports, strong and reliable. Available May 15. Ph. 475-9910 after 5 p.m. x46

ROOMS by day, week or month. Excellent for the single man or retiree. Sylvan Hotel, Chelsea. Ph. 475-2811. x31f

WANT TO CUT dead trees or tops for cordwood. Will pay cash or share. Ph. 475-7335. x46

Complete Body Shop Service

FREE ESTIMATES

Contact Ralph Mackesky

Faist - Sprague

Buick - Olds, Inc.

475-8664

CO-ED COLLEGE STUDENT desires summer position in recreation dept. Experience in most sports, strong and reliable. Available May 15. Ph. 475-9910 after 5 p.m. x46

ROOMS by day, week or month. Excellent for the single man or retiree. Sylvan Hotel, Chelsea. Ph. 475-2811. x31f

WANT TO CUT dead trees or tops for cordwood. Will pay cash or share. Ph. 475-7335. x46

Complete Body Repair Service

Bumping — Painting

Windshield and Side Glass Replacement

Open Monday Until 8

CONTACT DON KNOLL

FOR FREE ESTIMATE

Village

Motor Sales, Inc.

CHRYSLER - DODGE

PLYMOUTH - DODGE TRUCKS

Phone 475-8661

1185 Manchester Rd., Chelsea

Hours: 8 a.m. to 5:30 p.m.

Tues. thru Fri. Until 8 Monday

9 a.m. to 12 noon Saturday

WILD LAND for sale — 10 wooded acres located 6 miles northwest of Reed City, borders on state land. Perfect for snowmobile and hunting. \$6,900 with \$400 down, \$59.07 per month on land contract. Ph. 665-5877. x46

CALL OR STOP IN

CHELSEA GLASS, INC.

WORKMANSHIP AND MATERIALS FULLY GUARANTEED

Open Daily 8 a.m. to 5 p.m.; Sat., 8 a.m. to 1 p.m.

140 W. Middle, Chelsea Phone (313) 475-8667

WE REPAIR AND REPLACE:

★ STORE FRONTS

★ FURNITURE TOPS

★ SHOWER DOORS

★ THERMOPANES

★ AUTO GLASS — Including Windshields

Free Pick-up and delivery on auto work.

Storm Door & Window Reglazing & Screens

COMMERCIAL BUILDINGS OR RESIDENTIAL

PROMPT SERVICE

REASONABLE PRICES

WANT ADS

BETTER CORN hybrid comes through research. No one does more corn research than Pioneer. For the best corn hybrids available see or call Keith Bradbury, 475-8316. x38f

FOR RENT — Year-around lake-front cottage on Cavanaugh Lake. Married couples only. References required. Ph. 475-8469. x41f

Used Trucks

'78 DODGE D-150 Utility pick-up, 318, 4 speed overdrive, Adventure pkg., p.s., p.b., stereo, low mileage \$3495

'77 DODGE W-100 pick-up, 4-wheel drive, 318, auto., p.s., p.b. \$4495

'76 JEEP CJ-7, 6-cyl., 3-speed, p.s., 12Rx15 tires \$4495

Quality Used Cars

'77 CHRYSLER New Yorker Brougham, 4-dr., V-8, auto., p.s., p.b., power windows, power locks, stereo, 8-track, Michelin tires \$4995

'77 ASPEN coupe, 6, auto., p.s., p.b., air, low mileage \$3495

'76 CHARGER Daytona 2-dr., 360, auto., p.s., p.b., windows, cruise, seat, stereo, 8-track, cruise, air \$2995

'75 DODGE B-200 Sportsman, 109" wheelbase, 318, auto., p.s., p.b. \$1995

'74 TORONADO, air cond., AM-FM, power seat and locks \$1395

'74 OLDS Custom Cruiser wagon, V-8, auto., p.s., p.b., air \$1495

'74 PONTIAC Ventura 2-dr., V-8, auto., p.s., p.b., AM-FM \$1695

'73 CADILLAC Coupe de Ville, full power, stereo, air \$1795

SUNSET

BUILDING

COMPANY

Specializing in

ADDITIONS/REMODELING

REPLACEMENT DOORS

AND WINDOWS

WOOD or CONCRETE

PATIOS and PORCHES

REPAIR WORK

No Job Too Small

Give US A Call.

475-2822

FOR SALE — 1975 Ford 1-ton pick-up (Camper Special with super cab), 11 1/2-ft. camper, shower, head, complete kitchen, sleeps five. \$8,100. Ph. 475-1751. x46

DIEMAKERS

For manufacturing environment. Competitive wages, career growth, and full fringe package. Reply by resume to May & Seofield, Inc., C/O Personnel Office, 27 S. Dearborn, Howell, Mich. 48843. x49

Notice to

Corn Growers and

Hay Producers

FUNK'S G &

JACQUES SEED

CORN

ON HAND

All Varieties and

Maturity Dates

CHEM-STOR III

Acid Preservatives

For Hay and Grain

APPLICATORS

MOISTURE TESTERS

HAROLD TRINKLE

& SONS

475-8992

NEEDED — Waitresses and cooks for day shift. Apply in person at Chelsea Big Boy. x46

MICHIGAN CERTIFIED soy beans, \$9.75 per bushel. Michigan certified mariners' seed oats treated with Vitavax, \$3.25 per bushel. Brable Farm, Britton 49224. Ph. (517) 451-4010 or (517) 423-5663. Prices subject to change without notice. x37f

ARMOR

The U.S. Army is offering a \$3,000 bonus for men going in to the challenging field of Armor. For information call:

668-2085

WANTED — 3- or 4-bedroom home to rent in Chelsea school district before June 1. Responsible working person with older children and excellent credit and personal references. Please call 475-9778 or 475-9679. Or write A. Shear, Rt. No. 4, Box 264, White Cloud, Mich. 49349. x40f

CARPET CLEANING — 12 cents a square foot. Free estimates. 12 years experience. Ph. 475-9379. x19f

WANT ADS

YOU SAVED and slaved for wall to wall carpet. Keep it new with Blue Lustre. Rent electric shaver. \$2. Chelsea Hardware. 46

WANTED TO RENT — 3 or 4 bedroom house, Chelsea School District, by July 1. Ph. 665-3228. x48

PLANNING A WEDDING? Graduation? Let us handle your liquor and beverage needs. Dexter Party Store. Ph. 426-3828. x43f

WEDDING STATIONERY — Prospective brides are invited to see our complete line of invitations and wedding accessories. The Chelsea Standard, 300 N. Main. Ph. 475-1371. x41f

LOST — Black, female dog, Lab-Airedale, black collar, whiskers and scar on chest. (Sam). Lost near North Lake. Ph. 475-9364. Reward. x39f

SUNSET

BUILDING

COMPANY

Specializing in

ADDITIONS/REMODELING

REPLACEMENT DOORS

AND WINDOWS

WOOD or CONCRETE

PATIOS and PORCHES

REPAIR WORK

No Job Too Small

Give US A Call.

475-2822

FOR SALE — 1975 Ford 1-ton pick-up (Camper Special with super cab), 11 1/2-ft. camper, shower, head, complete kitchen, sleeps five. \$8,100. Ph. 475-1751. x46

DIEMAKERS

For manufacturing environment. Competitive wages, career growth, and full fringe package. Reply by resume to May & Seofield, Inc., C/O Personnel Office, 27 S. Dearborn, Howell, Mich. 48843. x49

Notice to

Corn Growers and

Hay Producers

FUNK'S G &

JACQUES SEED

CORN

ON HAND

All Varieties and

Maturity Dates

CHEM-STOR III

Acid Preservatives

For Hay and Grain

APPLICATORS

MO

WANT ADS

LEGION SPRING DANCE — May 19th, Cavanaugh Lake. 48

FOR SALE — Chest type freezer, oak pedestal dining table with 6 chairs, wing-back fireside chair, antique child's dresser, assorted pictures, etc., china, service for 12 with serving dishes. Ph. 475-7389. 46

GARAGE SALE — Fri. and Sat., April 27-28, 9 a.m. to 6 p.m. Miscellaneous. 18000 M-52. 46

GARAGE SALE — April 27-28, 8:30 a.m. to 5:30 p.m. Imperial belt massager, card table and 4 chairs, small round table, floor lamp, brass table lamp, brass hanging chandeliers, old chest of drawers, extension cords, battery charger, several circular saws, old-time meat scales, old house window shutters, small barrels, electric motors, rotary lawn mowers, old trunk, milk cans, wooden play pen, Lil Grill hamburger maker, dishes, salt and pepper shakers, creamers, many miscellaneous items. Come and look. 418 Wellington off Wilkinson St. 46

ANN ARBOR — Spacious five rooms, air cond., part utilities paid, modern appliances, kids and pets OK. Only \$200. Red Giant, open 9 a.m. to 9 p.m. Ph. 662-6923. 46

TREED OF LOOKING? We can help. Red Giant has a large selection of houses, apartments, studios, all sizes, areas and prices. Call and see if they have what you're looking for. Free evaluation by phone. Small fee if they help you. Open 9 a.m. to 9 p.m. Call Red Giant, 662-6923. 46

FOR SALE — Boat trailer, \$125. Depth finder, \$50. Ph. 475-1189. 46

FOR SALE — TV-stereo console; electric guitar and amp.; chairs, tables, dishes and more. 13700 E. Michigan, Grass Lake. Ph. 522-4405. 46

WEBER HOMES needs someone to do yard work. Reliable. 475-2828. 46

FOR SALE — 1971 Torino 6-cyl., 3-speed manual trans., good rubber. Ph. 475-7329. 46

WANT ADS

BETTER HOMES & GARDENS Craft Creation representatives will be at Howard Johnsons in Ann Arbor on May 3 to explain new program and how to establish in your area. Call 313-663-0671 or 313-439-3194. 46

FOR SALE — Corn and hay. 6710 Werkner Rd. Ph. 475-9339. 46

WAITPERSONS — New seafood and sandwich restaurant. Experienced, competent, enthusiastic, full- and part-time waitpersons, willing to meet our expectations of quality and demeanor. Apply in person between 10 a.m. and 6 p.m. Monday - Saturday. Chelsea Woodshed, 113 S. Main St., Chelsea. 46

CHARMING BRICK and cedar ranch in the country, just 2 years old. Lovely 2 1/2-acre lot. 3 bedrooms, 2 baths, separate dining room, and family room with a fireplace. Full basement. 2-car garage. Chelsea schools. \$87,500. Call Jim Sipes at 663-1815. Spear & Associates, 994-0112. 46

McCulloch
Portable Generators
Chain Saws

WE SELL, SERVICE,
SHARPEN AND TRADE.

Chelsea Hardware

FOR SALE — '76 Blazer Cheyenne 4-WD, p.s., p.b., cruise, tilt wheel, AM-FM, Ziebart. Ph. 475-7076. 46

FOR SALE — 1971 Honda CT-70. Runs great, good condition. Call 475-1274 after 4:30 p.m. 46

FOR RENT — Quiet, comfortable apartment in country home for non-smoking, working married couple. No pets or children. Utilities included. \$200 per month, references and deposit. Available June 1. Reply to Box AP-22, The Chelsea Standard. 46

WOODSTOCK
KENNELS

18531 Bush Rd.
Ph. 475-1794

Inside and Outside
Heated Runs

Separate Housing
for Cats

Love Provided
Free

WANT ADS

HOUSE FOR SALE — 8-bedroom, 80 ft. lake front, on Patterson, Bruin, Lake Moon Chain. \$29,900, or will take land contract. Ph. 475-8855. 46

PART-TIME HELP WANTED in the food department. Daytime hours, uniforms furnished, tips and many benefits. Apply in person at Kresge's, Westgate Mall, 2511 Jackson Rd., Ann Arbor. 46

FOR SALE — 1975 Ford 1-ton pickup (Camper Special) with six-passenger super cab, all power equipment, air cond., 11 1/2-ft. camper, shower, head, complete kitchen, sleeps five. Ph. 475-1751. 46

FOR SALE — 11-ft. Coachman camper. Must be seen to appreciate. 475-9928 after 5 p.m. 46

15 ACRES of plow ground available, area of Four Mile Lake. Ph. 475-9662 after 5 p.m. 46

GARAGE SALE — Saturday, April 28, 9 a.m. to 5 p.m., 13940 Old US-12, east. Canning jars, pressure cooker, portable radio, record player, Kitchen Magician, quilting or needlework frame, and many, many odds and ends. 46

FREE KITTENS — Ph. 475-9068. 46

FOR SALE — 48 acres in northeast corner of Jackson county. Sandy loam, some muck, woods, river frontage and well, septic system and electricity. Excellent building site, \$30,000. Kira Henry Real Estate, (517) 764-1416. 46

FOR SALE — 1969 Pontiac station wagon. Tires like new, air cond., very good condition. Call any time 475-7602. 46

FOR SALE — '71 Firebird Spirit, no rust, AM-FM, p.s., p.b., a.c., auto, rear defrost, air shocks. Ph. 475-8888. 46

FOR SALE — 2-year-old registered Morgan filly. Excellent 4-H project. \$300 or best offer. Ph. 475-7894 after 7 p.m. 46

QUILT & PATCHWORK display and sale Thursday, May 3, 10:30 a.m. to 4:30 p.m. Parkins Farm, 4401 Musbach Rd., Chelsea. 46

HELP WANTED — Head groundskeeper, full-time, summer months only, retirees welcome to apply. Job includes maintaining village baseball fields. Ph. 475-9830 for appointment. 46

FOR SALE — 528 Chandler St., Chelsea, April 28, 9 a.m. to 5 p.m. Antiques, collectibles, junk, odds and ends. 46

FOR SALE — 24" gas stove, \$125. Wool floral and Amtron carpets. Oak cupboard, \$125. Antique walnut cupboard, \$175. Ph. 475-1873. 46

HELP WANTED — Housekeepers for Ramada Inn in Ann Arbor, 2800 Jackson Rd. Apply in person. 46

MOVING SALE — Furniture, baby clothes, camping equipment, small appliances, toys. Saturday and Sunday, April 28 and 29, 810 N. Main St., Chelsea, 10 a.m. to 3 p.m. 46

LARGE BARN SALE — Cars, garden tractor, baby furniture, children's and ladies clothing, wide tires, toys, space heater, furniture, many misc. items. Clean sale. 313 E. Middle, Chelsea. May 3, 4, 5, between 9 and 5. 46

POLE BARN SUPPLIES — Trusses, siding, poles. Full kits. Very reasonable. Ph. 227-5100. 46

WANT ADS

YARD SALE — 8748 Beeman Rd., Waterloo, Saturday and Sunday, April 28 and 29, 9 a.m. to 5 p.m. Old tools, doors, furniture, glassware, shotgun, lots of miscellaneous items. 46

HUGE YARD SALE — 123 North St., Chelsea. Lamps, furniture, stereo equipment, 8-track tapes, jewelry, dishes, clothing, much more. Friday, Saturday and Sunday, April 27-29. From 10 a.m. until 7 p.m. 46

FOR SALE — 1977 Dodge Aspen RT, p.s., p.b., Ziebarted, AM-FM stereo with power booster, rear window defroster, insulation package and light package, rally wheels, high backed bucket seats, 30,000 miles, many extras. Call after 5 p.m., 1-517-522-5133. 46

FOR SALE — Furniture: living room sofa, chairs, lamps and tables. Rec. room furniture: twin beds, double canopy bed frame, washer and gas dryer, chest freezer, 2 gas garage heaters. Ph. 475-9101 days; 475-2934 evenings. 46

WAITPERSONS — New seafood and sandwich restaurant. Experienced, competent, enthusiastic, full- and part-time waitpersons, willing to meet our expectations of quality and demeanor. Apply in person between 10 a.m. and 6 p.m. Monday - Saturday. Chelsea Woodshed, 113 S. Main St., Chelsea. 46

FOR SALE — Corn planter, 4-row International 456, with insecticide boxes. Ph. 475-1751. 46

WANT ADS

FOR SALE — Tractor, Ford 2M, in excellent condition. Hydraulic lift with snow plow, 3 point hitch, crane and draw bar. \$2,100. Ph. 475-9101 days; 475-2934 evenings. 46

3 SCOTTS SEED SPREADERS, 2 riding lawn mowers, 3 dining room tables, chairs, wood, 2 washing machines, 2 gas dryers, 1 gas stove, 30", chillifrobes, tables, chairs, refrigerators, bar and stools, lots of other things. 7897 Grand, Dexter. Ph. 426-3355 persistently. 46

BARN SPECIALIST — Pole barns, 2-story barns, storage sheds and garages, 6'x8' through 60'x100', as kits or installed. Ph. 227-5100. 46

Cards of Thanks

CARD OF THANKS

The PTS of South school wishes to express their sincere appreciation to the many groups and individuals who contributed so much to our successful Fun Fair. For their contributions of prize material we would like to acknowledge and thank: Ron and Ann Adams of the North Lake Country Store, Jim and Ruth Callison of Dearborn, Laurie Smith of Day-spring Gifts, Sam and Joyce Johnson of Gambles, Luther Kusterer of Kusterer's Food Market, Bar-

bara Lemaster of Home Interior, Walt and Sandy Zeeb of Chelsea Greenhouse, and Ann Feeney of Chelsea. We would also like to thank Chelsea Milling for their contribution of cake mixes, Mrs. O'Hagen and her high school home economics class for their preparation and imaginative decorations of cakes, Karey Johnson and her 8th grade orchestra who provided us with and staffed a very scary Spook House, Linda Bristle and her clown friends who added to the fun and excitement with their fun antics and colorful costumes and the friends of the Chelsea Players who operated the make-up booth. To single out all those who contributed within our school would be impractical. We would, however, like to thank Mr. Wojcik and those of his staff who participated. Our warmest thanks to Marcia Quilter for her time spent as the Mysterious Madame Q. We would also thank Mr. Benedict of North school for allowing us to advertise our event in his school.

CARD OF THANKS

We would like to extend our heartfelt thanks and appreciation for the many acts of kindness and

12 The Chelsea Standard, Thursday, April 26, 1979

beautiful floral offerings received from our kind friends, neighbors, and relatives, during the loss of our beloved wife, mother, daughter and sister. We especially thank Bill and Bev Caskey, George and Nancy Merkel, Joe and Glen Ward and all who helped with the lunch. Joe Purdy and family. Joe and Dorothy Lindstrom and family.

THANK YOU
Stanley Montange would like to thank his neighbors, friends and relatives for the lovely flower plants and cards that he received during his hospitalization Chelsea Community Hospital. Special thanks to Fr. Dupuis and Fr. Belser of St. Mary's. Also Doctors Botsford, Papo and Y. Reesma.

ATTENTION LIMA TOWNSHIP RESIDENTS

OFFICE HOURS of the Lima Township Supervisor
Leila C. Bauer are as follows:

Monday thru Thursday, 6:30 a.m. to 9:30 a.m.

Saturdays 9 a.m. to 12 noon

Office visits By Appointment

PHONE 475-8385



CALIFORNIA TURBO MUFFLERS

NOT TOO LOUD — NOT TOO QUIET — JUST RIGHT!

Sale Priced at **\$16⁹⁵**

HOLLEY ECONOMASTER CARBURETORS

The carburetor designed and calibrated specifically for more miles per gallon.

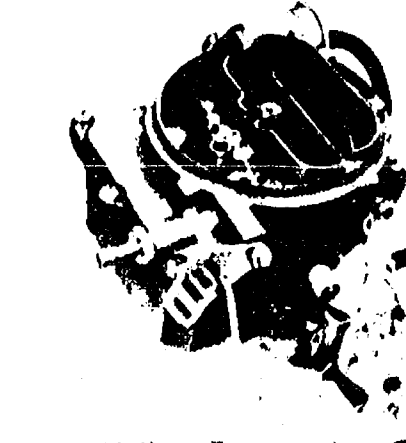

Each Holley Economaster Carburetor has been designed specifically for the car it fits. This is the only carburetor of its kind on the market today. Come by and let us explain.

Fuel savings between 10-20% are not uncommon.
Available for cars, trucks, vans, 4, 6 or 8 cylinder.

OUR NEW CHELSEA STORE (1414 S. Main, across from McDonald's)
has been completely re-stocked and remodeled - We are ready for Spring.

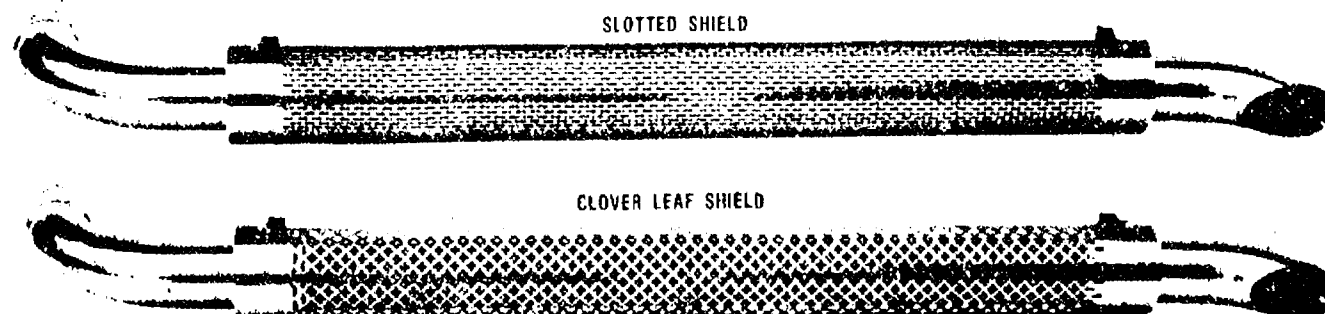

4 GREAT STORES

THE PARTS PEDDLER Auto Supply, Inc.

108 E. Middle St.
Chelsea
475-1366

8099 Main St.
Dexter
426-4688

8715 Main St.
Whitmore Lake
449-4312

CHELSEA AUTOMOTIVE

(Across from McDonald's)

1414 S. MAIN ST.

CHELSEA 475-9106

SIDELINERS

New 3" shielded chrome side pipes for RV, van or truck.

Available in 60", 70" or 80" Cloverleaf or Slotted pattern. These pipes have built-in mufflers and are designed for cool running. Easy to install yourself.

Only **\$79⁹⁵**

WE WELCOME MASTER CHARGE AND VISA

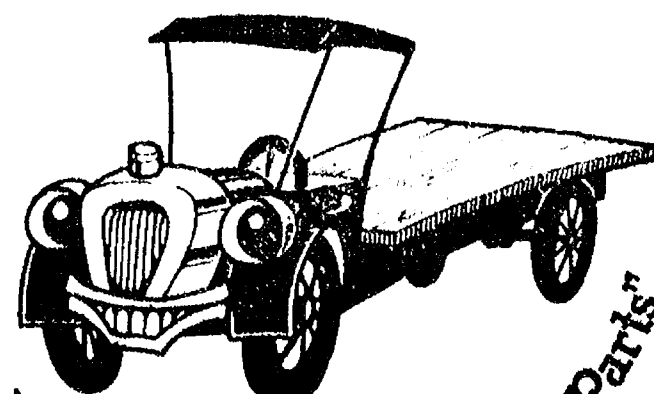

"The Friendly Place to Buy Auto Parts"

Chelsea Automotive
Open Sundays, 10-2

Check the little things to see the big difference . . .

- ★ open living with loft (cathedral ceiling)
- ★ redwood inside & out
- ★ 3 Secluded acres, Waterloo Recreation Area
- ★ Full basement ready to finish
- ★ First floor laundry
- ★ YOU PICK OUT THE CARPETING

\$53,900

Be the first to live in this brand new home. Call today.

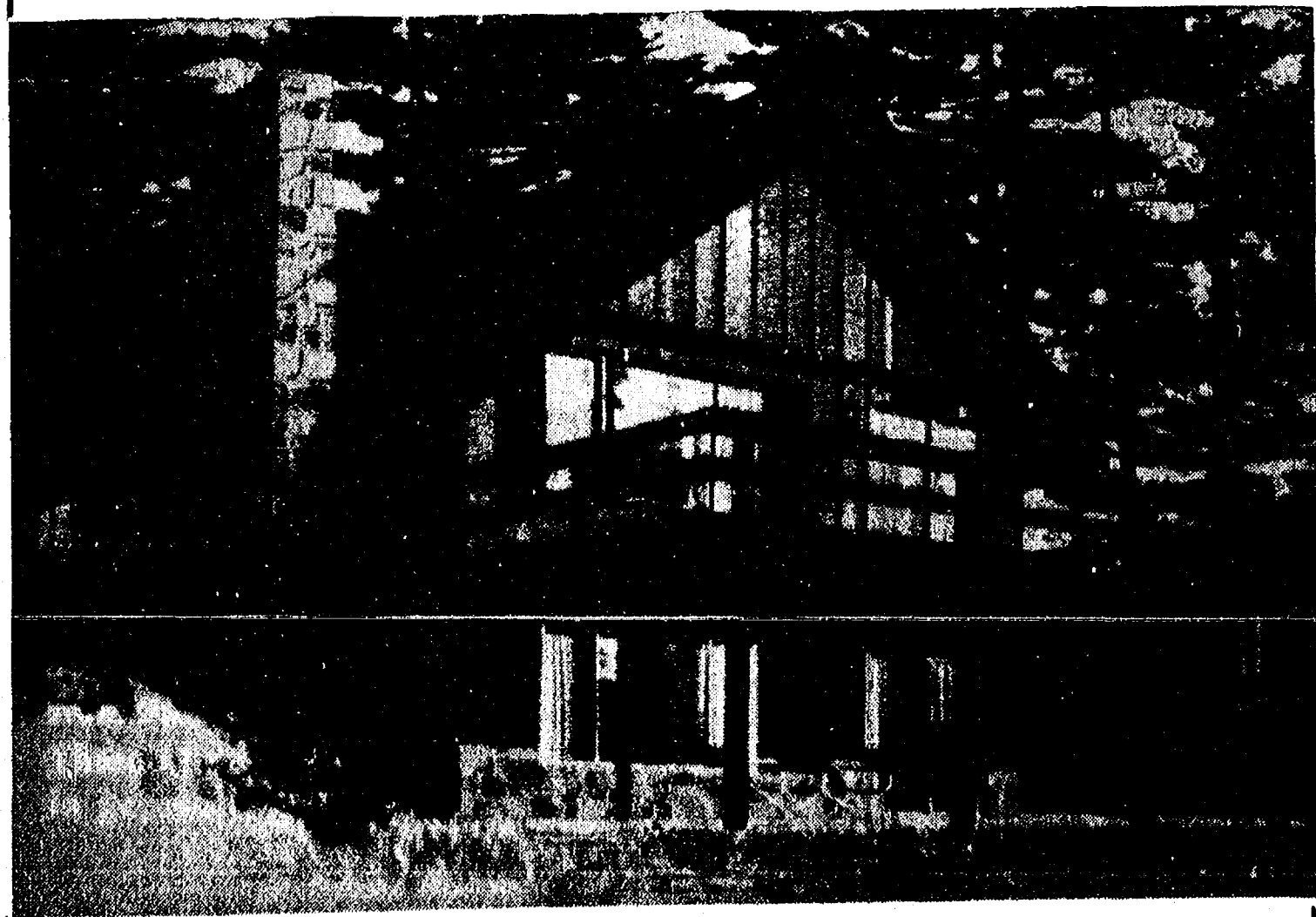

475-2828

475-9258

BOWLING

Leisure Time League

Standings as of April 19

	W	L
Misfits	94	34
Sugar Loafers	79 1/2	49 1/2
Afternoon Delights	77 1/2	50 1/2
Four Stoges	72 1/2	55 1/2
Shud O'Bens	67	61
Holy Rollers	65	63
Gutter Strutters	58 1/2	69 1/2
Rug Rats	58 1/2	69 1/2
Mamas & Grandmas	55	73
Lady Bugs	51 1/2	76 1/2
Crackpots	50	78
Slowpokes	39	89
500 series: D. Thompson, 537; R. Forner, 518.		

400 series: E. Goss, 461; D. Clark, 418; L. Longe, 417; C. Hoffman, 448; B. Tison, 421; S. Helm, 401; S. Weston, 444; V. Wheaton, 456; J. Norris, 499; S. Roehm, 475; R. Musbach, 429; S. Williams, 402; R. Dills, 412; J. Stapish, 425; B. Robinson, 408; J. Cronkhite, 446; B. Check, 447; E. Williams, 405.	
200 games: D. Thompson, 205; J. Norris, 225; E. Williams, 206.	
140 games: P. Munce, 143; K. Dorr, 140; E. Goss, 151, 140, 170; D. Clark, 145, 158; L. Longe, 168; P. Weigand, 140; C. Hoffman, 172; B. Tison, 168; S. Helm, 176; S. Weston, 177, 149; D. Thompson, 146, 205, 186; S. Friday, 147; K. Haywood, 145; V. Wheaton, 148; J. J. Norris, 125, 149; S. Roehm, 181, 144, 150; R. Musbach, 149, 155; S. Bowen, 142; S. Williams, 174; D. Bell, 143; R. Dills, 163; J. Stapish, 144, 167; R. Forner, 184, 165, 169; B. Robinson, 156; J. Cronkhite, 167, 153; W. Picklesimer, 143; S. Hughes, 147; B. Check, 157, 149, 141; E. Williams, 145, 206.	

Chelsea Lanes Mixed

Standings as of April 20

	W	L
Ann Arbor Centerless	143	88
VFW	140	91
Federal Screw Outlaws	138	93
Fox Point Flashes	131	100
White Lightning	123	108
Hav-A-Electric	118	112
Hawley Truck Repair	111	119
North Lake Dunlappers	114	117
Accra Gauge	112	119
Ken's Glass	108	123
Fireballs	104	127
King Pins	101	130
Michigan Mutual	93	138
Wire & Fire	73	158

Women, 425 series and over: R. Prossnell, 508; D. Oesterle, 467; C. Herst, 459; S. Weston, 426; J. Norris, 447; J. Buckner, 463; L. Behnke, 445; D. Keizer, 462; N. Keizer, 452; J. Cook, 436; D. Hawley, 466.	
Men, 175 games and over: B. McGibney, 570; J. Torrice, 584; R. Pieske, 529; J. Richmond, 568; E. Keizer, 480; R. Clark, 537; F. White, 477; R. Zatorski, 604.	
Women, 150 games and over: R. Prossnell, 183, 198; D. Weese, 158; D. Oesterle, 183; B. Torrice, 153; C. Herst, 155, 178; S. Weston, 165; J. Norris, 171; E. Pieske, 154; J. Buckner, 152, 185; L. Behnke, 164; D. Keizer, 152, 171; N. Keizer, 167; J. Cook, 151, 171; D. Hawley, 168, 173; G. Fox, 161.	
Men, 175 games and over: B. McGibney, 197, 200; J. Torrice, 222, 183; T. Hepburn, 212; R. Pieske, 196, 187; K. Pinrock, 176; R. Clark, 185, 195; F. White, 180; R. Zatorski, 189, 192, 223; A. Hawley, 183.	

Nite Owl League

Standings as of April 23

	W	L
Thompson Pizza	150	81
Hanco Sports Center	142	89
A. D. Mayer	139	92
Parts Peddler	129	102
H & R Farms	127	104
HRWS Farms	127	104
K. of C.	119	112
Nu Yu Boutique	117	114
Norm's Body Shop	111	120
Cavanaugh Lake Store	101	121
Chelsea Lions Club	102	129
Fitzsimmons	98	133
Chelsea Automotive	83	148
Team No. 14	62	169

500 series: O. Hansen, 517; M. Grambau, 534; S. Strock, 547. Over 200: D. Andariese, 201.

Women's Bowling Club

Standings as of April 18

	W	L
Parish Cleaners	87	45
Palmer Ford	81	51
Laura's Beauty Salon	79 1/2	52 1/2
Heller Electric	78	54
DD Deburring	74 1/2	57 1/2
Chelsea Milling	73 1/2	58 1/2
Washtenaw Eng.	70	62
Palmer Leasing	67	65
Dana Diamonds	63 1/2	68 1/2
Alley Cats	62 1/2	69 1/2
Jiffy Mixes	62	70
Norris Electric	60 1/2	71 1/2
Freeman Machine	58 1/2	73 1/2
Good Time Girls	51	81
Wolverine Bar	49	83
Klink Excavating	41 1/2	90 1/2

500 series and over: C. Thompson, 162, 233, 163; P. Fitzsimmons, 200, 165, 174; J. Hafner, 175, 174, 185; R. Hummel, 186, 179, 166; D. Verwey, 194, 170, 165; C. Bradbury, 177, 170, 165; L. Orlowski, 167, 150, 171; K. Powers, 183, 154; J. Andariese, 159, 171, 156; A. Fahrner, 151, 179, 154; B. Bush, 185, 184; D. Alber, 178, 155; L. Hafner, 155, 167, 153; A. Eisele, 173, 153; P. Wurster, 167, 150; N. Kern, 170, 167; J. Pagliarini, 182; B. Gross, 168, 160; P. Poertner, 156, 159; M. McGuire, 153, 151; D. Eisenbeiser, 182; B. Stahl, 176; M. Jacobson, 171; N. Packard, 171; S. Schulz, 171; M. E. Sutter, 167; S. Ritz, 167; S. Settle, 164; V. McClear, 163; D. Forner, 159; C. Steinway, 156; A. Boham, 157; H. Morgan, 166; R. Johnson, 167; J. Collins, 154; H. Fox, 152; J. Seitz, 161.	
--	--

Snoopy Peanut League

Standings as of April 21

	W	L
Kool Kids	56	34
New Ones	53 1/2	34 1/2
Red Barons	53	37
Bad News Bowlers	53	37
Chelsea Dragons	36	54
Shooting Stars	17 1/2	72 1/2
125 and over series: S. Adkins, 185; C. Gieske, 133; L. Hafner, 182; S. Wolak, 104; T. Rowe, 171; J. Gray, 142; S. Baker, 188; Jennifer Boyer, 172; L. Boyer, 168; C. Alexander, 219; T. Harook, 262; L. Walton, 178; D. Buku, 229; J. Waldyke, 258; Joel Boyer, 136; M. Ryan, 220; J. Fletcher, 159; T. Adkins, 161.		
70 and over games: S. Adkins, 106, 89; C. Gieske, 70; L. Hafner, 97, 85; S. Wolak, 90, 74; T. Rowe, 97, 85; J. Gray, 85; S. Baker, 102, 86; Jennifer Boyer, 105; L. Boyer, 104; C. Alexander, 110, 108; T. Harook, 118, 144; L. Walton, 103, 75; D. Buku, 110; J. Waldyke, 121, 137; M. Ryan, 99, 127; J. Fletcher, 71, 88; T. Adkins, 93.		

Chelsea Suburban

Standings as of April 18

	W	L
Chelsea Pharmacy	88 1/2	47 1/2
Log Cabin Restaurant	86 1/2	49 1/2
Dairy Queen	78	58
Dancer's	77	59
Awards & Specialties	73	63
Mark IV Lounge	67 1/2	68 1/2
Chelsea Assoc. Builders	67 1/2	68 1/2
Dana Dee-Lites	66 1/2	69 1/2
State Farm	62	74
Frisinger Realty	53 1/2	82 1/2
Ricardo's	53 1/2	82 1/2

Senior House League

Standings as of April 23

	W	L
Washtenaw Eng.	75	37
McCalla Feeds	74	38
Freeman Machine	72	40
Steel's Heating	72	40
Captains Table	64	48
Bauer Builders	64	48
Kilbreath's	63	49
K. of C.	62	50
Schneider's Grocery	61	51
Frank Grohs Chevrolet	59	53
S. J. Custom Leather	58	54
Village Motors	57	55
Central Fibre	55	57
Wal's Barber Shop	48	64
C & J Body	42	70
VFW	41	71
Deansburro	21 1/2	90 1/2

Unknowns League

Final Standings

Final Standings		W	L
Miller High-Life	152	88
Streakers	124	114
G & L's	120	118
Jynx	116½	121½
K & Four C's	115	123
Lucky Strikes	86½	161½
425 and over series: L. Clark,			
487; T. Sanderson, 462; D. Clark,			
451; B. Cobb, 429; S. Steele, 432;			
A. White, 441; K. Greenleaf, 462;			
K. Clark, 467; D. Lukasik, 458.			
140 and over games: J. Engel,			
148, 158; L. Clark, 151, 148, 138;			
T. Sanderson, 182, 151; T. Hatch,			
158; D. Clark, 160, 158; J. Sweet,			
143; D. Roberts, 142, 162; B. Cobb,			
155, 141; L. White, 152, 141; S.			
Steele, 147, 154; A. White, 140,			
148, 153; K. Greenleaf, 151, 148,			
146; K. Clark,			
C. Clark, 152, 157, 158; C.			
Colvin, 146; C. Collins, 163; D.			
Lukasik, 155, 173; L. Lukasik,			
147, 140; K. Buss, 141; K. Hop-			
kings, 145; J. Tuttle, 150; S. Rudd,			
141; D. Taylor, 184; K. Hergert,			
140.			

Rolling Pin League

Final Standings

	W	L
Grinders	95	41
Poachers	91	45
Egg Beaters	84 1/2	51 1/2
Beaters	76 1/2	59 1/2
Sugar Bowls	73 1/2	62 1/2
Coffee Cups	73	63
Spooners	72 1/2	63 1/2
Brooms	69 1/2	66 1/2
Mixers	68 1/2	67 1/2
Blenders	68 1/2	67 1/2
Kitchen Kapers	65 1/2	70 1/2
Kookie Cutters	65	71
Jolly Mops	63	73
Dish Washers	68 1/2	77 1/2
Pots	58	78
Moppper Uppers	51 1/2	84 1/2
Jelly Rollers	46	90
Silverware	44	92

Junior House League

Standings as of April 19

McCalla Feed

Phone 475-
12875 Old US-12 E.

WAYNE DO
WAYNE CA
WATER SOFT
BIRD FE
SUNFLOWE
HORSE I
RABBIT

Prep League

Standings as of April 21

	W	L
The Pros	63	27
Dana Chargers	60	30
Thompson Strikers	57	33
Jacquars	51	39
Bad News Bears	49	41
Blue Jean Bowlers	48	44
Pin Smashers	45 1/2	46 1/2
Chelsea Bowlers	45	48
Screaming Deamings	44 1/2	46 1/2
Rolling Rockets	31	59
The Screamers	28	62
Alley Angels	21	69

Junior House Girls

Standings as of April 19

Washenaw Eng.	75	37
McCalla Feeds	74	38
Freeman Machine	72	40
Steele's Heating	72	40
Captains Table	64	48
Bauer Builders	64	48
Kilbrethns	63	49
K. of C.	62	50
Schnelder's Grocery	61	51
Frank Grohs Chevrolet	59	63
S. J. Custom Leather	58	54
Village Motors	57	55
Central Fibre	55	57
Wal's Barber Shop	48	64
C & J Body	42	70
NVFFW	41	71
Deansburro	21½	90½
Chelsea Lumber	19½	92½
600 series; J. Arnold, 626.		
525 and over series: W. West-		
phal, 542; P. Kelly, 539; J. Harook,		
528; T. Steele, 590; W. Moss, 531;		
D. McCalla, 545; L. Marshall, 533;		
G. Biggs, 546; B. Ervin, 564; D.		
Bauer, 541; F. Sweeney, 543; L.		
Keizer, 526; W. Sisco, 543; J. Ed-		
ger, 525; A. Zangara, 526; K. Unter-		
brink, 538.		
210 and over games: T. Steele,		
214; W. Moss, 214; F. White, 220;		
R. Walker, 211; G. Biggs, 214; B.		
Ervin, 214; D. Bauer, 210; F. Gee,		
214; J. Arnold, 233.		

Kahunas Mixed

Final Standings

	W	L
Small Super's	81	38
All Stars	79	40
Me and them three	70	49
The Boozers	69	50
Untouchables	67	52
Whiteleafs	61	58
G & G and the Kids	61	58
Ma Gu	60	59
Good Timers	60	59
The Foursome	58	61
Proud Mary's Gang	57	62
Maybe's	55	64
Udder Fools	54	65
Food on the Floor	53	66
Goud, Bad & Ugles	52	67
Sunday Funnies	50	69
P. H. 2	48	71
Herr Bares	36	83

Women, games 150 and over: M. Vasas, 159; C. Bradbury, 198, 157; C. Cobb, 185; M. Sweeney, 160; D. Steinway, 156; D. Thompson, 154; C. Thompson, 173, 157; L. Stahl, 154; E. Heller, 167; H. Barais, 156; D. Paul, 160; R. Forner, 158, 157; S. Steele, 191, 168; D. Koengert, 162, 159, 151; K. Greenleaf, 165, 155; L. White, 150; F. Ferry, 171, 157; J. Buku, 157, 152.	
Men, games 175 and over: B. Kushmaul, 210, 198; D. McCalla, 182; E. Vasas, 221, 193, 180; B. Scholz, 192; E. Church, 206; J. Sweet, 189; C. Sanderson, 177; R. Buckingham, 212, 200; P. Barais, 178; C. Stapish, 180, 178; J. Herrick, 181; D. Clark, 197, 190, 183; T. Steele, 215; L. Graue, 175; G. White, 213; R. Ferry, 179, 176; D. Buku, 177.	

Now on Tuesday Nights

CHICKEN BUFFET

	W	L
Small Super's	81	38
All Stars	79	40
Me and them three	70	49
The Boozers	69	50
Untouchables	67	52
Whiteleafs	61	58
G & G and the Kids	61	58
Ma Gu	60	59
Good Timers	60	59
The Foursome	58	61
Proud Mary's Gang	57	62
Maybe's	55	64
Udder Fools	54	65
Food on the Floor	53	66
Goud, Bad & Ugles	52	67
Sunday Funnies	50	69
P. H. 2	48	71
Herr Bares	36	83

at the CAPTAINS TABLE

5093 MAIN ST., DEXTER PH. 426-3811

with our Famous Deep-Fried Chicken and SPECIAL BARBECUED CHICKEN also mashed potatoes and gravy, dressing, and salad bar. Serving from 4:30-9:00	
--	--

Chrysler launches the 5/50 Protection Plan.

And during Chrysler's Double Play Days you can get the plan at no charge... plus options at big savings up to \$550.

Mileage Update: Chrysler Corporation is No. 1 in gas mileage
--

Nanette Push Gets First No-Hit Game

Friday, April 20, Nanette Push pitched her first no-hitter to pace the Chelsea High school softball team to its second victory of the young 1979 softball season. Push fanned 13 Milan batters in an amazing seven-inning performance. Nanette, a junior, has now struck out 23 batters in two Southeastern Conference games.

"I am very pleased to see Nanette throwing this well in the early part of the season," said Coach Bill Wescott. "She really throws the ball by the hitters and puts the pressure on them."

Chelsea picked up its first victory in the 1979 season by defeating South Lyon, 11-5. South Lyon drew first blood by scoring two unearned runs in the first inning. If two walks and a throwing error. Chelsea then rallied in the second inning with five runs sparked by a Kim Wood single.

From the second inning on, Chelsea led South Lyon by taking advantage of Toni Eisinger's control problems. Eisinger, an all-SEC pitcher last season had trouble finding the plate and issued 20 walks in the seven-inning affair.

"This early in the season some pitchers really struggle with control," said Coach Wescott. "It is too bad because I think that Eisinger is a good sound pitcher. I am sure that South Lyon will have this problem taken care of when we meet them the second time around."

Jennifer Ringe led all Chelsea hitters with two singles.

After downing South Lyon, 11-5, Chelsea defeated Milan, 6-0. Nanette Push was the winning pitcher for Chelsea while Cheryl Smith was tagged with her first defeat of the year. Both Cathy Voita and Jennifer Ringe picked up two singles each in the victory.

This Friday and Saturday, Chelsea will take on Saline and Brighton in Chelsea. Friday's game against Saline will start at 4:30. Saline is the only Southeastern Conference team to defeat Chelsea's varsity at home since 1977.

As Coach Wescott remarks, "Saline is always prepared to beat Chelsea in softball and this game will not be any different." The double-header against Brighton will begin at 11 a.m. The first game of the afternoon will count toward the SEC title standings while the second game does not.

High School Pitchers Notch 3 No-Hitters

Three Chelsea High school pitchers began their hurling seasons in a big way Friday, with pitchers from the varsity baseball and softball and junior varsity softball teams all recording no-hit performances.

Nanette Push pitched the varsity softball team to a 6-0 victory over Milan, collecting 13 strike-outs along the way. She has now fanned 23 batters in two SEC games. Coach Bill Wescott expressed pleasure in Nanette's control excellence so early in the season.

Varsity baseball team picked up its no-hit victory behind the tight mound work of Mike Eisele. Eisele held the mound throughout the game, giving up six walks but getting tough in crucial situations. Milan's single, unearned run, against Chelsea's two, came on an error, two walks and a fielders' choice.

Rounding out the trio of amazing pitching jobs was the junior varsity softball team's Amy Unterbrink. Only a freshman, Amy made her first start for CHS Friday and allowed Milan to hit the ball into fair territory only three times. Those three efforts resulted in two bunts and a pop fly to first. Amy fanned the side in the fifth, picking up nine strike-outs, and issuing nine walks. Chelsea took that five-inning game, 19-6.

Chelsea Co-Op Nursery Plans Open House

The Chelsea Co-Op Nursery, 11000 Dexter-Chelsea Rd., will hold an Open House Sunday, April 29, from 2 to 4 p.m.

Parents are invited to bring their children. Refreshments will be served, and the public is welcome.

DEXTER DANCE ENROLL NOW!

New Session Starts May 7

Classes in Dance Movement and Ballet for children, teens and adults.

MICHELE THOMPSON 1-498-2118

SHERRY EYSTER 995-7259



HASTINGS TREE FARM

9500 North Territorial Rd., Dexter
(Associated with Dexter Animal Clinic)

These locally-grown trees, 2 to 5 ft. tall, are now available for landscaping.

- ★ AUSTRIAN PINE
- ★ SCOTCH PINE
- ★ RED (Norway) PINE
- ★ WHITE PINE
- ★ WHITE SPRUCE

Planting Season - Mid-April to Mid-May

Priced \$7 to \$15 with quantity discount available.

All stock state inspected and guaranteed.

Phone (313) 426-3985



PAUL ANDERSON, Chelsea High school sophomore, displays the awards he won at the 21st annual Southeastern Michigan Science Fair in Ann Arbor Saturday, April 21. Paul placed third overall in the Senior Division for students in grades 9 through 12 with an exhibit on "Adapting Tiny Pascal to a Microcomputer System," receiving \$50 and a bronze medal. He also took second prize in the fair's Physics and Engineering category, and the Junior Engineering and Technical Society second-place award. Paul is the son of Mr. and Mrs. Albert Anderson, 14689 Waldo Rd.

Fair Board Okays Plans for Swine Club

The regular meeting of the Chelsea Community Fair Board was held Thursday, April 19 at the Fair Service Center.

President Lloyd Grau called the meeting to order. The minutes of the March 15 meeting were read and approved. Other officers present were Kay Poljan, treasurer; Mary Ann Guenther, fair secretary; Earl Heller, executive vice-president; and Frank Renton, Fair Board secretary.

Board members present were Art Steinaway, Dick Poljan, Jim Dault, Reuben Lesser, Jr., William Stoffer, Archie Bradbury, Bob Heller, John Klink, Joe Merkel, III, Charles Stapish and Charles Koenig.

Those absent were vice-president Jerry Heydlauff, Richard Bollinger, Harold Gross, Jerry Herrick, Ed Keizer, Mark Stapish, Dick Kolander, Ralph McCalla, Frank Sweeny and Harold Trinkle.

Others present were Pat Markel

for fair promotion, John Wellnitz, Merle Sibley and Shelly Hatt, Cindy Welshans, Candy Schirrmacher and their FFA advisor Keith Garner.

The FFA presented plans for BOAC (Building Our American Community), a banner to be made and put on the flagpole, among other suggestions. Also discussed were plans for the FFA to organize a Swine Club for the 1979 fair, similar to the existing Steer Club. All plans, signs, banners, etc., were approved by the Fair Board subject to village approval.

Merle Sibley presented more detailed plans for horseshoe courts, which were approved by the Fair Board, also subject to village approval.

A Chelsea Community Fair flag was debated and accepted. Plans were very good and well presented. More specific and detailed plans for a new arena and the fair itself were discussed.

Manchester Walkathon Scheduled Saturday

This Saturday, April 28 is the big day for Manchester's third annual Walkathon for the March of Dimes.

If you're not signed up and would like to participate, registration forms may be found at the middle school or State Farm Insurance office. Sponsor sheets are available at both locations. Registration forms may also be obtained at McDonald's, but must be returned to the school or insurance office to get a sponsor sheet.

Walkers will meet on Saturday at 9 a.m. at Manchester Middle school to check in and get route cards. The card contains a map of the route and places for stamps at each checkpoint.

There will be well-marked cars to pick up those whose feet and legs will carry them no further. Walkers are cautioned not to get into any vehicle that is not identified as a March of Dimes car.

Each checkpoint will have a first aid or nurse, as well as a CB for communication, restroom facilities and snacks. All along the route, MOD cars will be watching and following so no one will get lost. Those who "poop out" will be returned to the middle school to check out, and may be picked up there by their parents.

Prizes will be given for the male and female with the most sponsors and for the male and female raising the most money and turning it in. The group raising the most money will be the proud recipient of the Battered Boot Trophy. Other prizes will be given as well, so enjoy the walk and help stamp out birth defects.

We'd like to offer you odds for a longer life—and it really won't cost you much. Here's all you have to do. Have your blood pressure checked regularly, watch your weight, get regular exercise—and don't smoke cigarettes. We can't really promise that you'll live longer, but your odds against having a heart attack will be a lot better. Want more information? Call the Michigan Heart Association. We're fighting for your life.

Please Inform Us of Any Address Change.

ANTIQUÉ SHOW

WESTWOOD MALL
W. Michigan Ave.
Jackson

Wednesday
thru Sunday
MAY 2-6

During mall hours, large displays of furniture, dolls, toys, tools, jewelry, glassware, decorative items.

JV Softball...

(Continued from page nine)
loss of the year, 23-18, as the girls failed to come up with the big hit at the right time. The JVs off the bases loaded four times and made many base running mistakes. Chelsea had the Huror pitcher on the ropes in almost every inning but just couldn't throw the knockout punch.

Beth Bush led the Chelsea hitters with two hits, including her second three-run homer of the day. The JVs are now 2-0 in the league and 3-1 on the season and will face Dexter and Saline next week, and meet Brighton in a doubleheader.

14 The Chelsea Standard, Thursday, April 26, 1979

KNOCH'S VACUUM VILLAGE
SALES - PARTS - RENTALS

FREE ESTIMATES
ALL MAKES REPAIRED

1922 PACKARD, ANN ARBOR 663-5101

A Standard Want Ad Will Sell Almost Anything!

New at Schumm's SUNDAY BUFFET

Starting at 11:30 a.m.

Included on our Buffet Table will be items such as:

ROAST PORK - CHICKEN - ROAST SIRLOIN
SWEDISH MEAT BALLS - MEAT LOAF
POTATOES & GRAVY - FRUITS - VEGETABLES
and More Than 15 Relishes and Salads

ADULTS\$6.75
CHILDREN (under 10) ...\$3.50

REGULAR MENU ALSO AVAILABLE

OPEN: Monday thru Thursday, 11 a.m. to 10 p.m.

Friday and Saturday, 11 a.m. to 11 p.m.

Sunday, 11:30 a.m. to 8:30 p.m.

SCHUMM'S

1620 M-52, CHELSEA

PHONE 475-2020

HENDERSON FORD

gives you better reasons why

YOU
AUTO
BUY
NOW

OVER
30
MUSTANGS
In Stock
To choose from.

Order A
Mustang Today
for as low as
\$3994.98*

Order A
Pinto Today
for as low as
\$3299.56*

Order A
Fairmont Today
for as low as
\$3669*

You can aFORD a

HENDERSON FORD

3480 JACKSON RD.

ANN ARBOR - 769-7900

Open Mon., Tues., Thurs., 9-9; Wed., Fri., 9-6; Sat., 10-5

*All prices plus dealer prep., taxes, and license.



TOP
in at Henderson's
LOOK
at our line-up
LISTEN
to how much
money you'll
SAVE

+ Services in Our Churches +

ST. PAUL UNITED CHURCH OF CHRIST
The Rev. R. J. Raizlaft, Pastor
Thursday, April 26—
7:00 p.m.—Church and community committee.
Friday, April 27—
8:00 p.m.—Stewardship committee.
Saturday, April 28—
9:00 a.m.—8th grade Confirmation class.
Sunday, April 29—
9:00 a.m. and 10:30 a.m.—Church school.
9:30 a.m.—Chancel Choir.
10:30 a.m.—Worship service. Choirs cantata.
Spring Association meeting.
Tuesday, May 1—
3:30 p.m.—Joyful Noise.
Wednesday, May 2—
3:30 p.m.—Junior Choir.

ZION LUTHERAN CHURCH
Corner of Fletcher and Waters Rds.
The Rev. John R. Morris, Pastor
Thursday, April 26—
8:00 p.m.—Senior.
Saturday, April 28—
9:00 a.m.—YI 7th test.
Sunday, April 29—
9:00 a.m.—Sunday school.
10:15 a.m.—Worship, guest speaker.
Tuesday, May 1—
4:00 p.m.—Joy-makers.
7:30 p.m.—Shalom.
Wednesday, May 2—
1:30 p.m.—Lydia Circle.
7:45 p.m.—Martha Circle.

ST. THOMAS EVANGELICAL LUTHERAN
Ellsworth and Haab Rds.
The Rev. Jerome Dykstra, Pastor
Thursday, April 26—
8:00 p.m.—Choir rehearsal.
Sunday, April 29—
9:30 a.m.—Sunday school and Bible class.
11:00 a.m.—Worship service.
Monday, April 30—
Sunday school teachers meeting.
Wednesday, May 2—
10:00 a.m.—Ladies Bible study.

ST. JOHN'S UNITED CHURCH OF CHRIST
Rogers Corners
Every Sunday—
10:30 a.m.—Worship and Sunday school.

FIRST ASSEMBLY OF GOD
The Rev. Richard Coury, Pastor
Every Sunday—
9:45 a.m.—Sunday school.
11:00 a.m.—Worship service.
6:00 p.m.—Evening worship.
Every Wednesday—
7:00 p.m.—Christ's Ambassadors.
Missionettes. Bible meditation and prayer.

CHELSEA FREE METHODIST FELLOWSHIP
Meetings at St. Barnabas Episcopal Church
20500 Old US-12
Every Sunday—
3:45 p.m.—Sunday school for all ages.
5:00 p.m.—Worship service.
Every Thursday—
7:30 p.m.—Adult study, Children's CYC program, and youth meeting.

METHODIST HOME CHAPEL
Chaplain Ira Wood, Pastor
Every Sunday—
8:45 a.m.—Worship service.

REMODELING
Residential - Commercial
FREE ESTIMATES
Ib V. JENSEN and SON
LICENSED BUILDER
378 Spring Lake Drive
Chelsea, Mich.
PHONE 475-1820

FAITH EVANGELICAL LUTHERAN CHURCH
9675 North Territorial Rd., Dexter
The Rev. Mark Porinsky, Pastor
Thursday, April 26—
No choir.
Friday, April 27—
7:30 p.m.—Inquirers.
LWMS Rally-St. John's, Westland.
Sunday, April 29—
9:00 a.m.—Sunday school, adult class.
10:00 a.m.—Worship service.
11:00 a.m.—Trustees meet.
Tuesday, May 1—
6:00 p.m.—Beginners confirmation.

FIRST UNITED METHODIST CHURCH
The Rev. Marvin H. McCallum, Pastor
Thursday, April 26—
7:30 p.m.—Board of Trustees meeting, Litteral Room.
Friday, April 27—
11:00 a.m.—Cancer Society House Tour luncheon in Social Center.
6:00 p.m.—Wedding: Sandra Centilli and William Kulenkamp.
7:00 p.m.—Wedding rehearsal: Debbie Weiss and Steve Wireman.
Saturday, April 28—
6:00 p.m.—Wedding: Debbie Weiss and Steve Wireman.
Sunday, April 29—
10:00 a.m.—Worship service.
Crib nursery for infants up to the age of 2 and church school for children 2 through 5.
10:20 a.m.—Church school for children kindergarten through 6th grade.
11:00 a.m.—Coffee and punch hour.
11:10 a.m.—Adult discussion group. Junior and senior high church school.
4:00 p.m.—Organ recital by LaVonne Harris.
Monday, April 30—
7:30 p.m.—Council on ministries.
Tuesday, May 1—
7:30 p.m.—Youth Bell Choir.
Wednesday, May 2—
12 noon—Senior citizen pot-luck in instruction room of Education Building.
7:00 p.m.—Parish Staff Relations Committee meeting.

CONGREGATIONAL CHURCH
(United Church of Christ)
The Rev. Carl Schwarm, Pastor
Every Sunday—
10:30 a.m.—Worship service and Sunday school. Nursery provided for children, infants through 5 years.

OUR SAVIOR LUTHERAN CHURCH
1515 S. Main, Chelsea
The Rev. Franklin H. Giebel, Pastor
Every Sunday—
9:00 a.m.—Sunday school.
10:30 a.m.—Worship service.

ST. JOHN'S EVANGELICAL AND REFORMED CHURCH
(United Church of Christ)
Francisco
Every Sunday—
9:30 a.m.—Sunday school.
10:30 a.m.—Church services.

ST. BARNABAS EPISCOPAL CHURCH
The Rev. Fr. Jerrold F. Beaumont, B.S.P.
10:00 a.m.—Holy Communion, first, third, and fifth Sundays, and 7:30 p.m. every Wednesday.
10:00 a.m.—Morning prayer, second and fourth Sundays. Church school and nursery every Sunday.
Every Wednesday—
8:15 p.m.—Bible study and discussion groups.
First Wednesday of every month—Bishop's Committee.
Third Thursday of every month—Episcopal church women.

NORTH LAKE UNITED METHODIST CHURCH
The Rev. John Elliott, Pastor
Every Sunday—
9:30 a.m.—Sunday school.
10:30 a.m.—Church services.

CHURCH OF CHRIST
13991 Old US-12, East
Evangelist John M. Hamilton
Every Sunday—
7:30 p.m.—Radio program-WNRS in Saline.
8:30 a.m.—Radio program-WAAM in Ann Arbor.
9:30 a.m.—Bible study.
10:30 a.m.—Worship service.
Nursery available.
6:00 p.m.—Sunday evening Bible study.
Every Tuesday—
7:00 p.m.—Women's Bible study class.
Every Wednesday—
7:30 p.m.—Bible study classes for all ages.

ST. MARY CATHOLIC CHURCH
The Rev. Fr. David Philip Dupuis, Mass Schedule:
Every Saturday—
4:00-5:00 p.m. Confession.
7:00 p.m.—Mass.
Immediately after 7 p.m. Mass, Confession.
Every Sunday—
7:00 a.m., 9:00 a.m., 11:00 a.m.—Mass.

BAHA'I FIRESIDE
The Rev. David Brinkman, Pastor
Every Sunday—
8:00 p.m.—At the home or Toby Peterson, 705 S. Main St. Anyone wishing to learn about the Baha'i faith is welcome.

SALEM GROVE UNITED METHODIST CHURCH
220 Notten Rd.
The Rev. Dennis Woodruff, Pastor
Every Sunday—
9:30 a.m.—Sunday school.
10:30 a.m.—Worship service.

IMMANUEL BIBLE CHURCH
145 E. Summit St.
The Rev. Ron Little, Pastor
Every Sunday—
9:45 a.m.—Sunday school, nursery provided.
11:00 a.m.—Morning worship.
6:00 p.m.—Evening worship.
Every Wednesday—
7:00 p.m.—Family hour, prayer meeting and Bible study.

ST. JACOB EVANGELICAL LUTHERAN CHURCH
The Rev. Andrew Bloom, Pastor
12501 Rietmiller Rd., Grass Lake
Every Sunday—
9:00 a.m.—Worship service.
10:15 a.m.—Divine services.

FIRST UNITED PRESBYTERIAN CHURCH
Unadilla
The Rev. T. H. Liang, Pastor
Every Sunday—
9:45 a.m.—Sunday school.
11:00 a.m.—Worship service.

GREGORY BAPTIST CHURCH
The Rev. David Brinkman, Pastor
Every Sunday—
9:45 a.m.—Sunday school.
11:00 a.m.—Morning worship.
6:00 p.m.—Young people.
7:00 p.m.—Evening worship.

NORTH SHARON BIBLE CHURCH
Sylvan and Washburne Rds.
The Rev. Ronald C. Purkey, Pastor
Every Sunday—
10:00 a.m.—Sunday school. (Nursery available.) Junior church classes.
11:00 a.m.—Worship service.
6:00 p.m.—Senior High Youth meeting. Youth Choir.
7:00 p.m.—Evening worship services. (Nursery available.) All services interpreted for the deaf.
Every Wednesday—
7:00 p.m.—Bible study and prayer meeting. (Nursery available.)
Bus transportation available: 428-7222.

BETHEL EVANGELICAL AND REFORMED CHURCH
(United Church of Christ)
Freedom Township
The Rev. Roman A. Reineck, Pastor
Every Sunday—
10:00 a.m.—Worship service.

FIRST UNITED METHODIST
Parks and Territorial Rds.
The Rev. Larry Nichols and the Rev. David Goldsmith, Pastors
Every Sunday—
9:15 a.m.—Morning worship.
10:00 a.m.—Sunday school.

CHURCH OF JESUS CHRIST OF LATTER-DAY SAINTS
Meetings at
Church of Jesus Christ of Latter-Day Saints
2141 Brockman, Ann Arbor
9:30 a.m.—Sunday school.

WATERLOO VILLAGE UNITED METHODIST CHURCH
8118 Washington St.
The Rev. Larry Nichols and The Rev. David Goldsmith, Pastors
Every Sunday—
10:00 a.m.—Sunday school.
11:15 a.m.—Worship service.

FIRST CHURCH OF CHRIST SCIENTIST
1893 Washtenaw Ave., Ann Arbor
Every Sunday—
10:30 a.m.—Sunday school, morning service.

SCHOOL LUNCH MENU

Week of April 30-May 4
Monday—Spaghetti with cheese, buttered wax beans, bread and butter, pear dessert, milk.
Tuesday—Hero burgers on hot dog buns, french fries, apple sauce, coffee cake, milk.
Wednesday—Pizza slice, buttered corn, peanut butter sandwich, cake with strawberries, milk.
Thursday—Submarine sandwich with sauce, soup of the day and crackers, Jell-O with fruit, milk.
Friday—Fish burgers on buns, tartar sauce, salad, french fries, peach cobbler, milk.

The U. S. Department of Labor's Bureau of Labor Statistics reports that seven out of 10 women were working full-time (35 hours or more per week) in 1978.

The Bible-The Light from Heaven

Ascribes justification to several agents. By the word agent is meant, A person or thing that performs actions or is able to do so. Justification, a setting right with God. God's grace is the motive agent. "Being justified freely by his grace through the redemption that is in Christ Jesus." (Romans 3:24). Christ, the ready agent. "And by him all that believe are justified from all things, from which ye could not be justified by the works of the law of Moses." (Acts 13:39). Christ's blood, is the procurable agent. "Much more then, being now justified by his blood, we shall be saved from the wrath to come." (Romans 5:9). The name or authority of Christ, the immediate agent. "And such were some of you: but ye are washed, but ye are sanctified, but ye are justified in the name of the Lord Jesus..." (I Corinthians 6:11). Man's faith, is the basic agent. "Therefore being justified by faith, we have peace with God through our Lord Jesus Christ." (Romans 5:1). Man's works, the human active agent. "Ye see then how that by works a man is justified and not by faith only." (James 2:24).

CHELSEA CHURCH OF CHRIST
13661 Old US-12
Chelsea, Michigan

You Read It First in The Standard!



ELIAS BROTHERS

\$100,000

have more fun in Michigan

PRIZE DRAWING

- 3 Midas Mini Motorhomes!
- 10 Sunfish Sailboats!
- 10 Moped Motor Bikes!





1000 PRIZES!

- 3 Midas Series 2000 Mini Motorhomes (America's #1 selling Mini Motorhome brand)
- 10 AMF Alcort Sunfish Sailboats
- 10 Motobecane Moped Model 7 Motor Bikes
- 20 Sony FX-310 Entertainment Packages (TV, AM-FM Radio and Cassette Recorder)
- 45 Eska 10 Speed Electric Trolling Motors
- 150 Wenzel Sleeping Bags w/ Stuff Sack
- 25 Wenzel Eagle 8'x 10' Cabin Tents
- 200 Wenzel Skeddadle Back Packs
- 200 Weber "Smokey Joe" Portable Barbeque Kettles
- 200 Spaulding Championship Tennis Rackets w/cover
- 75 Minolta Pocket Autopack 430 E Cameras w/ built-in strobe
- 62 \$2.50 Elias Gift Certificate Books "Good for all the good things at Elias Brothers"

Elias Brothers celebrates over 40 years in Michigan!

We are proud to be a Michigan based corporation and a vital part of the Michigan scene. Because we have served quality food since 1938, we have continued our growth throughout the state and today we provide jobs for more than 10,000 Michiganders.

We want you to have an opportunity to win one of 1000 fabulous prizes that will help you have more fun in our great state. That's why we're presenting our \$100,000 "Have More Fun in Michigan" prize drawing. And as you travel about, remember you can



Quality Food Since 1938

add to your pleasure by stopping to eat at an Elias Brothers Restaurant. We will continue to offer you the finest quality food and warm, friendly service in the most pleasant surroundings. **No purchase required.** This offer limited to one prize per family and is restricted to licensed drivers 16 years of age or older living in the United States or Canada. Employees of Elias Brothers, its advertising agency, its franchisees and employees, its judging organization and members of their immediate families are not eligible. Contest ends May 20, 1979. Complete details available at Elias Brothers Big Boy Restaurants.

NOW IS THE TIME TO RENT A LOCKER

Reserve it NOW for Seasonal Vegetables, etc.
LOCKER CAPACITY 160 LBS.
Call for More Information

Custom Slaughtering & Processing
DUNBAR'S DEXTER FOOD LOCKERS
Paul Dunbar, Owner 8063 Main St., Dexter
Ph. 426-8466

Tennis Team Goes 1-1 for Past Week

Boasting strong doubles teams, the Chelsea High school tennis team won one and lost one this past week, defeating Stockbridge but bowing to a strong Saline team.

Thursday's match with Stockbridge was a 5-2 victory for Chelsea. It was "a good win," according to tennis coach Terry Schreiner.

In singles, Tom Severn easily defeated his opponent, Joe Kurkan, 6-2 and 6-0, with excellent serving and net play. Jeff Stirling downed Dan McKune, 6-2 and 6-2, with over-all good court play.

Terry Shonk fell, 2-6, 2-6, to Stockbridge's Betty Zick, but played a good match. Scott Prohaska defeated their number four man, Rich Toulliere for a solid win, 6-0 and 6-3. It was Prohaska's first win in this, his first year in tennis.

The duo of Jeanette Morrison and Sarah Haselschwardt took a three setter from their Stockbridge opponents, Stone and Horst. They dropped the first set, 0-6, but rallied strongly to take the second, 6-0, and picked up the third in a tie-breaker, 7-6.

The team of Arnel Minix and Dave Parks defeated their opposition, 7-5, 2-6 and 6-3. In both matches, experience seemed to be the key to the comebacks and a will to win.

The team of Joanne Westera and David Boyer couldn't quite pull out the final match and lost in the third set. Their scores were 7-5, 6-7 and 6-7 against Benson and Boos.

The Bulldogs next traveled to Saline where they encountered a strong and determined crew and fell, 1-6, on Friday.

Saline took all matches but one, which was won by the team of Dave Parks and Arnel Minix over Hall and Videki, 3-6, 7-5 and 6-1.

The singles teams just didn't have the experience necessary to stem the Saline tide. Tom Severn suffered a loss to Mike McClure, 6-1 and 6-2. Jeff Stirling fell, 6-0 and 6-2, while Scott Prohaska dropped his match with the same scores. Terry Shonk went down before Tim Brososky, 6-1 and 6-2.

The doubles teams fared better. The duo of Jeanette Morrison and Sarah Haselschwardt suffered defeat at the hands of Bersuder and Raham, but Parks and Minix took their match by going three set scores above.

Joanne Westera and David Boyer. Some power lawnmowers can generate sound levels that could be hazardous to the human hearing mechanism if exposure is continuous or prolonged, warn hearing specialists.

er fought a hard battle with Cansnet and Valley but lost, 6-4 and 6-3.

Saline is probably Chelsea's toughest competition, and meeting them in only the second season match was difficult. The Bulldogs will meet Saline for a rematch this Friday.

CHS Varsity Tennis Schedule

April 19—StockbridgeH
April 20—SalineH
April 25—NorthwestH
April 26—NoviA
April 27—SalineA
April 33—Gabriel RichardH
May 1—PinckneyH
May 4—NoviH
May 7—Stockbridgeundecided
May 10—Gabriel RichardH
May 14—NorthwestA
May 15—BrightonH
May 17—PinckneyA
May 18—RegionalsH

All matches start at 4 p.m.



MADAME Q KNOWS ALL, sees all and tells all to her clients at the South school Fun Fair last Saturday, April 21. Waiting to know the future Mrs. Tallier are, left to right, Elizabeth Tallier, Angie Myers, Stacy Tallier, Alex Hammerschmidt and Peggy Hammerschmidt.

ARTIST AT WORK: Rex Bongel, center, prepares Matt Monroe to masquerade as one of the members of the rock group Kiss, at the South School Fun Fair last Saturday. The make-up room was one of the most popular activities at the fair, with the two artists making up 40 faces or more.

Senior Citizen Nutrition Program MENU and ACTIVITIES

Week of April 27-May 3
Friday—Noon lunch of Greek food. Cards and games. Record class, Bible study.

Saturday—Vermontville Trip. Meet at bus garage. Departure time 7:30 a.m.

Monday—Noon lunch of cheeseburger pie, buttered green beans, apricot salad, rye bread and butter, chocolate fudge brownies, beverage. Cards and games, arts and crafts.

Tuesday—Noon lunch of oven-fried chicken, harvard beets, cabbage wedges with cheese, white

bread and butter, fluffy peanut butter pudding, beverage. Cards and games, craft project.

Wednesday—Noon lunch of tuna apple salad, toasted cheese sandwich, chilled orange juice, assorted relishes, sherbet, beverage. Cards and games, exercises.

Thursday—11:45 a.m. lunch of cubed steak, mashed potatoes, lemon buttered broccoli spears, wheat bread and butter, chocolate cup cake, beverage. Cards and games, bridge lesson.

Subscribe today to The Standard!



PVT. JAMES D. OWENS, JR.
Pvt. James Owens, Jr. Completes Recruit Training With Marines

Pvt. James D. Owens, Jr., son of Mr. and Mrs. James D. Owens, Sr., 471 Pierce Rd., recently completed recruit training with the United States Marine Corps in San Diego, Calif.

James, a 1978 graduate of Chelsea High school, was home on leave several days before leaving for basic electrical and electronics school in Memphis, Tenn.

James enlisted in the Marine Corps delayed entry program four months prior to his reporting date to assure himself a spot on the electronics field. After school in Memphis, Tenn., he will be stationed at any one of a number of Marine Air bases throughout the United States.

Some power lawnmowers can generate sound levels that could be hazardous to the human hearing mechanism if exposure is continuous or prolonged, warn hearing specialists.

WEEKLY SPECIALS

Every Tuesday
CONEY DOGS
2 for \$1.00

Every Thursday
FOOT-LONG
HOT DOGS
and Small
ROOT BEER
\$1.15

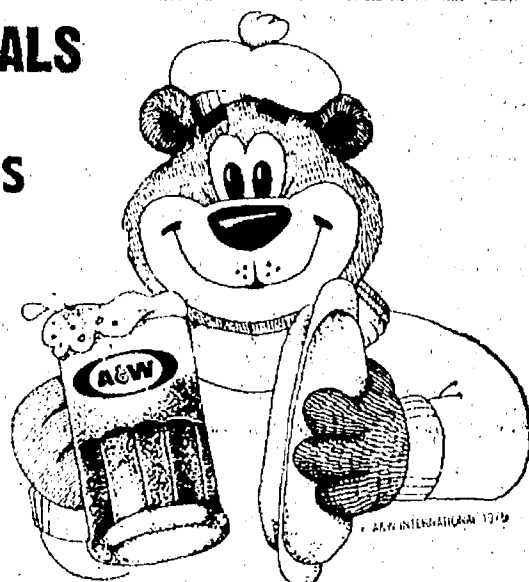

A & W CHELSEA
1-94 and M-52 Phone 475-2055

No longer
Need You Have
Idle Money!

Now...Automatic
transfer of funds from
your interest bearing savings to
your checking account as needed.

When your checks are presented to us for payment, by prior arrangement, we can transfer monies from interest bearing savings to your checking account.

There is no need to lose a moment's worth of interest on the funds you have on deposit with this bank because we won't transfer funds until checks you have written are presented to us for payment.

If you maintain a minimum of \$1,000.00 in your savings account there is no charge for this service. If your balance falls below this amount your checking account will be charged a flat \$5.00 per month service charge.

Of course you always receive interest at 5% per annum on the daily balance in your savings account and this interest is paid monthly.

Stop in and get the full story of this automatic fund transfer program.

CSB CHELSEA STATE BANK
Member F.D.I.C.

Spring Sale

PRO advice, plus a real good price.

Bud Wilkinson for PRO.

PRO MART
HOME CENTER

HARDWARE STORES

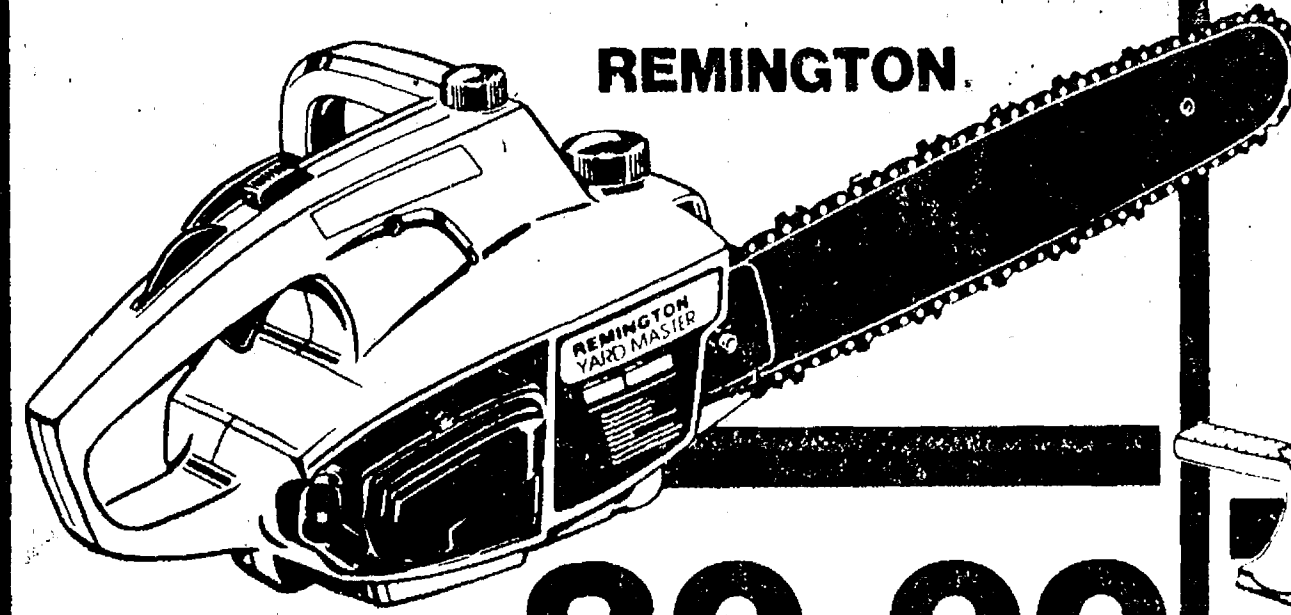

REMINGTON

89.99

YARDMASTER 14" GAS CHAIN SAW

Features a big 14" guide bar to handle trees or firewood up to 28" thick, quality-controlled 1.9 cu. inch engine, automatic oiling, low-tone spark-arresting muffler, throttle latch, throttle lock-out and grouped operating controls for easy operation. Great for pruning and yard clean-up. (115)



PRO'S LOWEST PRICE EVER
1.99

JUST ADD PAINT PAINT PAD KIT

Kit includes a metal paint tray, 6"x4" painting pad, 6"x4" replacement pad and a mini pad for difficult places to reach. Everything you need for a professional looking job. (109)



STANLEY QUALITY SCREWDRIVERS WORKMASTER 4 PIECE SET

5.99

FREE from STANLEY SCREW HOLE STARTER!!! When you buy 4-piece screwdriver set.

AS SEEN ON TV

A set of four Stanley screwdrivers with plastic handles, full-size comfortable grip and forged hardened steel blades for any job around the house. (7)

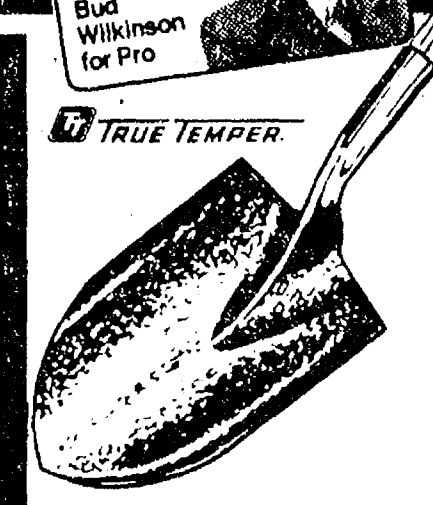

LONG HANDLE DIRT SHOVEL

4.99

Long handle, round point. Extra light weight but with strength built-in. For general purpose use. An outstanding value. (45)



PROPANE BLOW TORCH KIT

8.99

The brass flame burner unit with clog-proof filter and propane fuel cylinder provides up to 15 hours burning time. (74)

FREE Lufkin CAP WHEN YOU BUY A 16 FOOT LUFKIN TAPE MEZURLOK

6.99

Lightweight, rugged chrome case. Patented bumper cushions blade return; reduces end hook breakage. Removable belt clip. (76)



Bostik WORKSHOP "POP" RIVET TOOL

4.99

Multipurpose Rivet tool for professional, do-it-yourself results. Sets 1/8", 5/32" and 3/16" POP Rivets. Interchangeable nosepieces and nosepiece wrench included. (75)

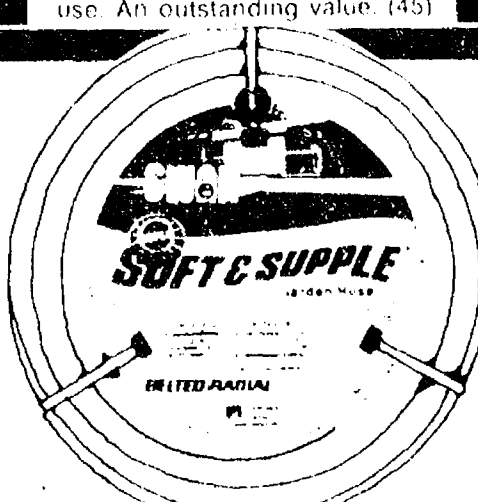

SWAN 5/8"x50' FLEXIBLE GARDEN HOSE

14.99

Extra soft cover for year-round handling ease. Stays flexible below zero. Belted radial dual reinforced hose for extra strength. Solid brass couplings. (64)

DIAL-CONTROL SETTING OSCILLATING SPRINKLER

3.99

Choice of multiple positions. Coverage up to 2,000 sq. ft. High impact cyclonic plastic housing. (63)

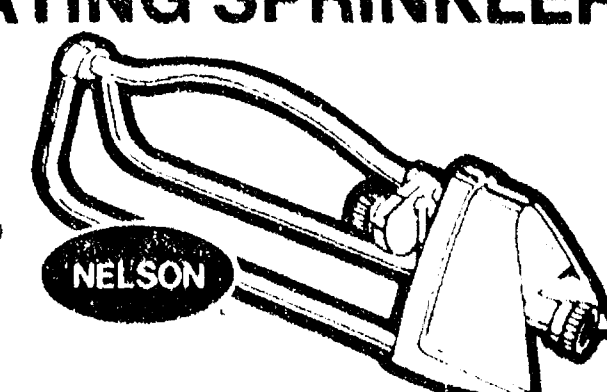

CHELSEA HARDWARE

Your PRO Store

110 S. Main St., Chelsea

Ph. 475-1121

NOW OPEN!

ANOTHER POLLY'S ON 3152
EAST MICHIGAN. LOCATED IN
THE EASTGATE SHOPPING CENTER
FOR YOUR SHOPPING CONVENIENCE!

Polly's

MASTERMARKETS

5 CONVENIENT
LOCATIONS

201 PARK AVE. V.L.
1821 SPRING ARBOR RD.
960 NORTH WEST AVE.
3152 EAST MICHIGAN
1011 M-52 CHELSEA

**HURRY ... JUST TWO MORE WEEKS TO
COMPLETE YOUR STAMP SAVER BOOK
FOR FINE ART GROUPINGS**

SAVE 24¢ WITH COUPON

**OPEN PIT
BARBECUE
SAUCE**

28 OZ.

79¢

SAVE 20¢ WITH COUPON

**HEINZ
TOMATO
KETCHUP**

32 OZ.

79¢

SAVE 20¢ WITH COUPON

**GRANDMA
GRAFS
DRINK MIX**

33 OZ.

79¢

VALUABLE COUPON

SAVE

Open Pit
Barbecue Sauce
28 oz. **79¢**

LIMIT 1 PER COUPON PER FAMILY
GOOD THRU 4/28/79

Polly's

VALUABLE COUPON

SAVE

Heinz
Ketchup
32 oz. **79¢**

LIMIT 1 PER COUPON PER FAMILY
GOOD THRU 4/28/79

Polly's

VALUABLE COUPON

SAVE

GRANDMA
GRAFS
DRINK MIX
33-oz. **79¢**

LIMIT 1 PER COUPON PER FAMILY
GOOD THRU 4/28/79

Polly's

VALUABLE COUPON

SAVE

Pillsbury
Flour
5 lb. **69¢**

LIMIT 1 PER COUPON PER FAMILY
GOOD THRU 4/28/79

Polly's

VALUABLE COUPON

SAVE

Scot Lad
Margarine
1 lb. **\$1.00**

LIMIT 3 PER COUPON PER FAMILY
GOOD THRU 4/28/79

Polly's

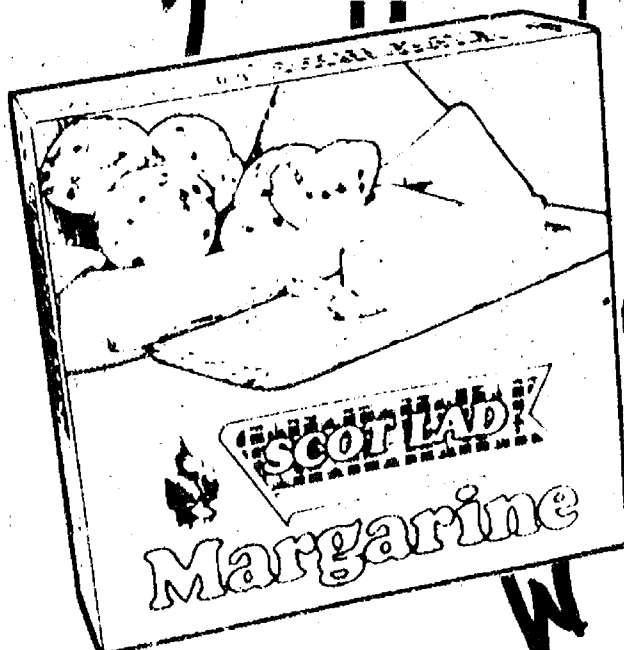



BONNIE ENRICHED
SLICED
HOT DOG BUNS
3 8 CT. PAKS **\$1.00**

BONNIE THIN SLICED
WHITE or WHEAT
SANDWICH BREAD
3 20 OZ. LOAVES **\$1.09**

8 PAK/HALF-LITER

**MELLO
YELLO**
\$1.49

Plus
Deposit

KRAFT MAXI-CUP
**PARKAY
MARGARINE**
1 LB. **59¢**

SAVE 37¢ WITH IN STORE COUPON
KRAFT LO-CAL

**SALAD
DRESSINGS**

SAVE 24¢ WITH IN-STORE COUPON
SUNSHINE

**GRAHAM
CRACKERS**

SAVE 10¢ WITH IN-STORE COUPON
KRAFT DELUXE

**MACARONI and
CHEESE**

REGULAR or SUPER

**KOTEX
TAMPONS**

30-CT.

\$1.59

SECRET

**ROLL-ON
DEODORANT**

1 1/2-OZ.

\$1.09

EXTRA STRENGTH
**TYLENOL
TABLETS**

60-CT.

\$2.29

KELLOGG'S

**MOST
CEREAL**

12 OZ.

85¢

ORTEGA

**TACO
SHELLS**

10 CT.

49¢

HEAD & SHOULDERS

**LOTION
SHAMPOO**

15 OZ.

\$2.39

20¢ OFF VOS

**HAIR
SPRAY**

7 OZ.

\$1.19

30¢ OFF

**AIM
TOOTHPASTE**

8 OZ.

\$1.29

SAVE 28¢

**FLICKER
RAZOR**

EA.

\$1.25

SAVE 30¢ WITH IN-STORE COUPON

**BAN
ROLL-ON**

1 OZ.

75¢

SAVE 18¢

**LISTERMINT
MOUTHWASH**

12 OZ.

\$1.19

25¢ OFF LABEL

**ULTRA
BRITE**

7 1/2 OZ.

\$1.19

NEW FROM
Best Foods
Your own
burger
place
in a jar.



18 OZ.

89¢

HELLMANN'S **BIG H** BURGER SAUCE

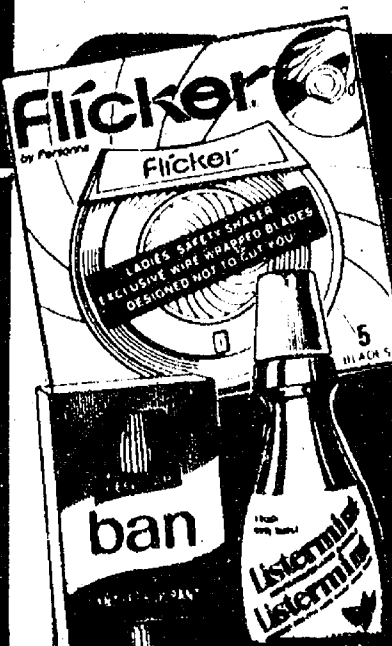

25¢ OFF ultra brite



SAVE 40¢ WITH IN-STORE COUPON
BORDENS

**OLD FASHIONED
ICE CREAM**

HALF
GALLON
ROUNDS

\$1.49

EXCEPT BUTTER PECAN

BORDEN
**PRO-LINE 2%
LOWFAT
MILK**

HALF
GALLON

77¢

SAVE 44¢ WITH IN-STORE COUPON
BORDEN

**AMERICAN
SINGLES**

SAVE 48¢ WITH IN-STORE COUPON
ASSORTED FLAVORS

**ROYAL
PUDDING**

SAVE 40¢ WITH IN-STORE COUPON
PURE VEGETABLE

**PURITAN
OIL**

KRAFT
**VELVEETA
CHEESE**

1 LB.

\$1.29

MINUTE MAID
**ORANGE
JUICE**

64 OZ.

\$1.19

SUNSWET
**PRUNE
JUICE**

32 OZ.

69¢

NEWLYWED
**ENGLISH
MUFFINS**

2

6 PAKS
for

89¢

KRAFT CRACKER BARREL

**1/2 MOON
COLBY**

12 OZ.

\$1.29

ALPINE BAKERY
**APPLE
PIES**

30 OZ.

\$1.29

BORDEN
**TWIN
POPS**

12 PK.

79¢

BORDEN
**FUDGE
BAR STIX**

12 PK.

79¢

SAVE \$1.00 WITH IN-STORE COUPON

HILLS BROS.

**2 POUND
COFFEE**

\$3.79

SAVE 60¢ WITH IN-STORE COUPON

KOOL-AID

**DRINK
MIX**

\$1.29

33 OZ.
Makes
8 Quarts

BORDEN

**HALF n'
HALF**

QT.

69¢



3¢ Off Label

COMET

21 OZ.

39¢

20¢ Off Label

TOP JOB

28 OZ.

\$1.19

20¢ Off Label

MR. CLEAN

28 OZ.

\$1.19

20% BONUS PAK

SPICn' SPAN

64 OZ.

\$1.49



SCOT LAD B

SAVE 41¢ WITH COUPON
SCOT LAD

**MARGARINE
QUARTERS**

3/\$1.00
1 LB.

SAVE 29¢ WITH IN-STORE COUPON
SCOT LAD

**SALTINE
CRACKERS**

2/89¢
1 LB.
BOXES

SCOT LAD

RED BEANS, RED KIDNEY BEANS, PORK & BEANS, CUT GREEN BEANS,
CREAM STYLE or WHOLE KERNEL CORN

Mix
or
Match!

4

16 OZ.
CANS

\$1.00

24 PAK
CASE
\$6.00



ONANZA

SAVE 45¢ WITH IN-STORE COUPON
QUEEN of SCOT CREAM of

MUSHROOM SOUP

10½ OZ.
CANS

5/\$1.00

SCOT LAD
**SALAD
MUSTARD**

32 OZ.

49¢

SCOT LAD
**TOMATO
JUICE**

46 OZ.

59¢

SCOT LAD
**APPLE
SAUCE**

50 OZ.

89¢

SCOT LAD
**SALAD
DRESSING**

32 OZ.

79¢

SCOT LAD
**PEANUT
BUTTER**

18 OZ.

79¢

SAVE 30¢ WITH IN-STORE COUPON
SCOT LAD

AMERICAN SINGLES

12 OZ.

99¢

SCOT LAD
**STEMS & PIECES
MUSHROOMS**

4 OZ.

2/89¢

SCOT LAD
**SWEET
PEAS**

16 OZ.

3/89¢

SCOT LAD
**PEELED
TOMATOES**

16 OZ.

3/89¢

SCOT LAD GREAT
**NORTHERN
BEANS**

48 OZ.

89¢

SCOT LAD
**TOMATO
KETCHUP**

32 OZ.

69¢

FARMER PEETS

BONELESS

PORK BUTT ROAST

\$1.29

LB.

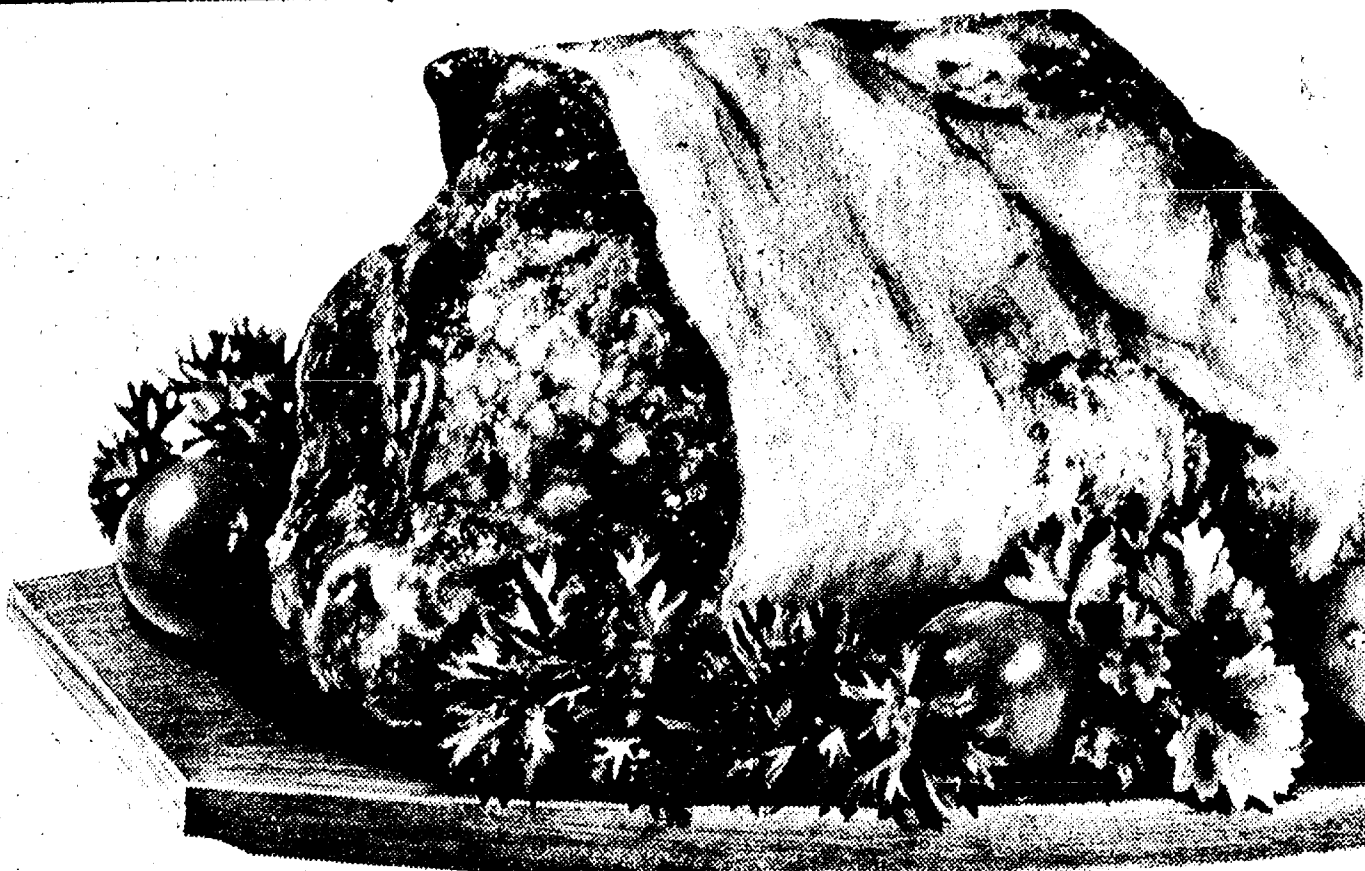

FARMER PEETS

PORK STEAK

\$1.19

LB.

FANCY STUFFED

PORK CHOPS

\$1.59

LB.



SAVE 60¢ WITH IN-STORE COUPON
HYGRADE FOREST BROOK
SLICED

BACON

99¢

LB.

SAVE 30¢ WITH IN-STORE COUPON
HYGRADE
BALLPARK

FRANKS

\$1.59

LB.

SAVE 40¢ WITH IN-STORE COUPON
HYGRADE
SLICED

BOLOGNA

\$1.39

LB.

SAVE 50¢ WITH IN-STORE COUPON
ECKRICH

SMORGAS PAK

\$1.79

LB.

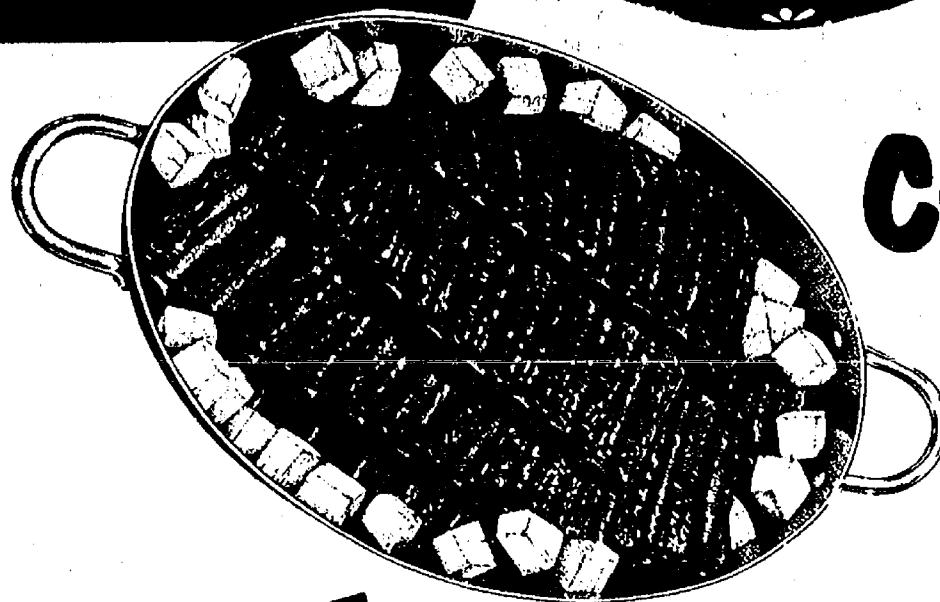

CUBED

PORK CUTLETS

\$1.79

LB.

LEAN PORK

COUNTRY STYLE SPARE- RIBS

\$1.39

LB.

FRESH
BULK STYLE

SAUSAGE

\$1.39

LB.

CHOICE BEEF
BONELESS

**CHUCK
ROAST**

\$1.58

LB.



CHOICE BEEF
BONELESS

**CHUCK
STEAK**

\$1.68

LB.

CHOICE BEEF
BONELESS

**ARM
ROAST**

\$1.68

LB.

FRESH GROUND
ALL BEEF

HAMBURG

\$1.28

LB.

GRADE A FRESH
**FRYER
LEGS**

LB.

79¢

GOVERNMENT INSPECTED

**FROZEN
DUCKS**

LB.

89¢

WILSON

**CHUNK
BOLOGNA**

LB.

99¢

LEONS

**BAKED
BEANS**

LB.

89¢

GRADE A
25 OUNCE and UP
**CORNISH
HENS**

LB.

89¢

FRESH FROZEN

**TURKEY
DRUMSTICKS**

LB.

45¢

CALIFORNIA GRAPES

RED, BLACK or ALMERIA GREEN

Your
Choice

LB.

89¢

MICHIGAN UNCLASSIFIED

POTATOES

20 LB.
BAG

89¢

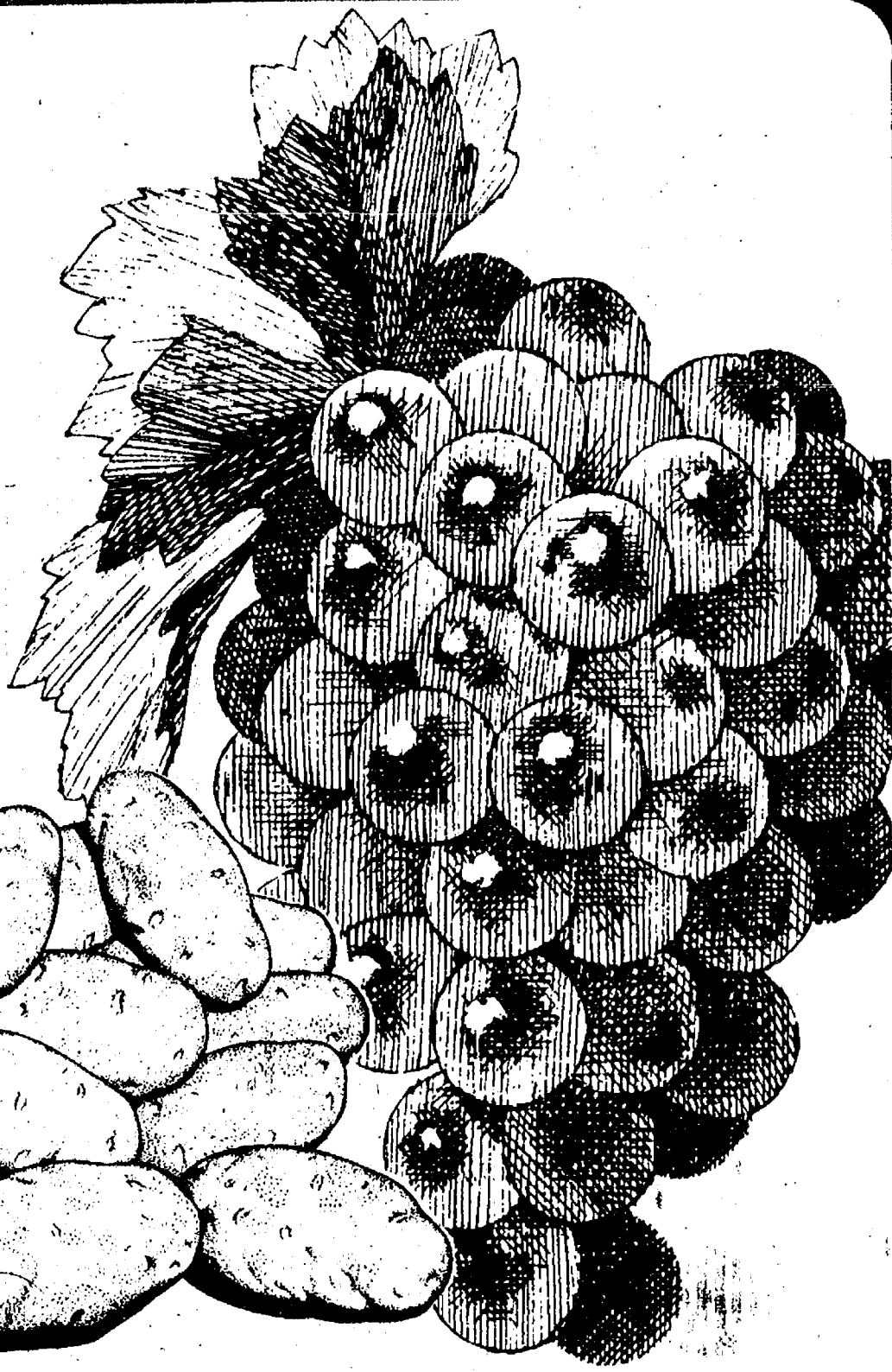

GARDEN FRESH

CUCUMBERS, GREEN ONIONS,
RADISHES or GREEN PEPPERS

Your
Choice!

5/\$1.00

CRISP

**PASCAL
CELERY**

STALK

39¢

LITTLE HUG

**FRUIT
DRINKS**

8 OZ.

8/99¢

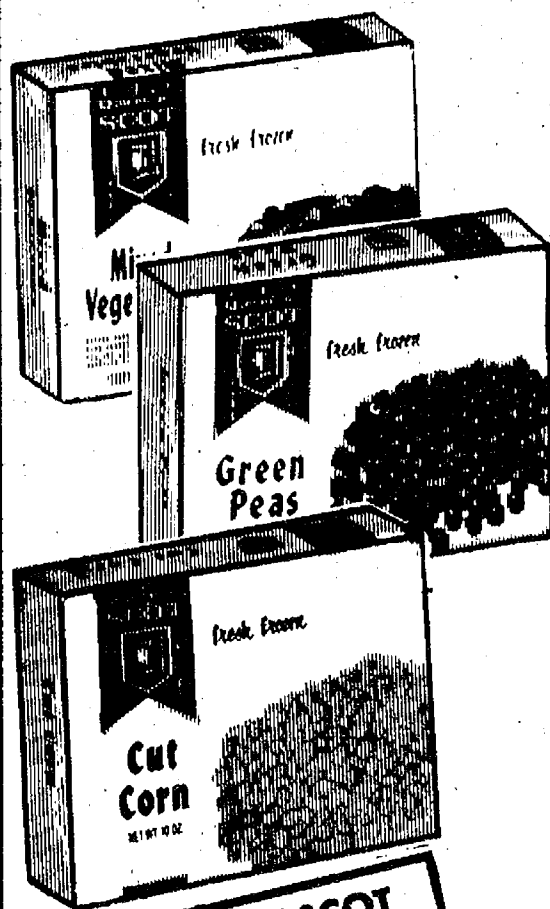

QUEEN of SCOT
CHOPPED BROCCOLI
CUT CORN, MIXED
VEGETABLES or
GREEN PEAS

3/89¢
10 OZ.
PKGS.

QUEEN of SCOT
BROCCOLI SPEARS,
BRUSSEL SPROUTS or
CAULIFLOWER

2/79¢
10 OZ.
PKGS.



BANQUET

**POT
PIES**

CHICKEN, TURKEY, BEEF,
MACARONI & CHEESE or
SPAGHETTI & MEAT

3/79¢
8 OZ.
PKGS.

QUEEN of SCOT
CHOPPED or
LEAF SPINACH
4 10 OZ. \$1.00
for

Merkel

FURNITURE and CARPET

Presents a

Spring Sale

The Best of Families Burlington Furniture

Save 15% to 40%

Sale Ends May 22, 1979

Exceptional Buy!

Elegance in Oak at Savings of \$200

Make your bedroom as warm and inviting as a European country manor with this richly styled four-piece bedroom. Carefully seasoned oak, crafted by Burlington with a wealth of details. The rich grain of the wood is enhanced through a meticulous finishing process that includes hand sanding, hand rubbing and hand waxing. Includes headboard, (full or queen size) dresser, framed arch mirror and door chest.

Night Stand, Regular \$159 **Now \$129**

Sale \$799

Reg. \$999



New Fashioned Looks... Old Fashioned Savings! Country Casual at savings of \$250.

Sale \$1,099

Reg. \$1,349

A new and natural environment for your bedroom. Big on savings. Beautiful whether your home is contemporary or traditional. Beautifully and skillfully crafted in select oak. Set includes dresser, wing mirror, full or queen bed, and armoire-styled chest of drawers. Also available at special order savings; chests, hutches, desks, light bridges to wrap a room with convenience. Save \$30 on the Matching Night Table. Reg. \$149 **Now \$119**



Save \$300! Merkel's Best



Best Value in Antiqued Pine.

Reg. \$1,199

Now \$899

For lovers of quilts and cozy comforters. The heirloom look of hale and hearty pine solids and select veneers, beautifully crafted with a deep, richly glowing finish. Four piece set includes an Early American cannonball bed in queen or full size, a roomy door chest, dresser and hutch mirror to display prized possessions.

Save \$30 on the matching night stand.

Reg. \$129

NOW \$99

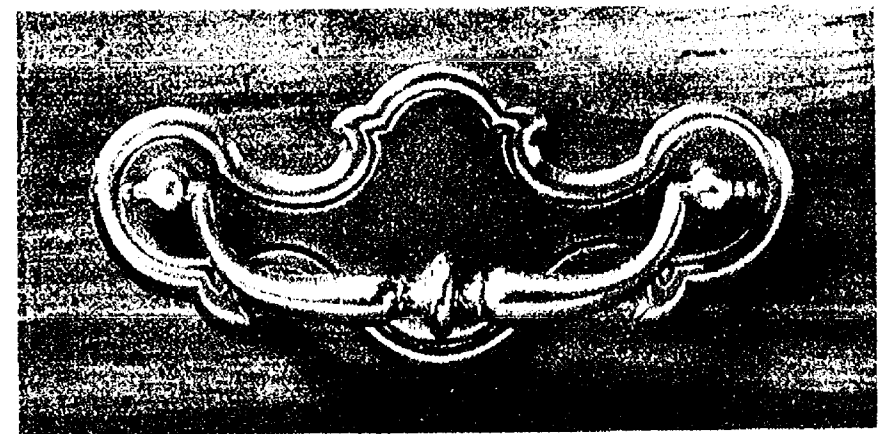

Planning to refurbish your bedroom? Let Merkel's interior design staff furnish the plan. Whether your mood is colonial or contemporary, we'll help you select the perfect combination at no extra charge. And you'll find it all at Merkel's. Beds and bedding, rugs and carpeting, paint and wallpaper, pictures and planters, even custom-made draperies and bedspreads.

Merkel

Save on famous Stearns & Foster quality!

Your Choice of Twin, Full, Queen, or King Size Mattress or Box Spring



Stearns & Foster is the buy word in bedding. Even at these low prices you get the fine quality features you want for restful sleeping. Coil construction, seat edge border, quality cotton felt and foam topping, beautiful covers. Merkel's invites you to evaluate this value.

**Extra Firm Mattress
or Box Spring with a
5-year Guarantee**

Sale \$79 Any Size

**Luxury Extra Firm
Mattress or Box Spring
10-year Guarantee**

Sale \$99 Any Size
King size sold in 3 Piece Set

Save \$250! Majestic Oak Bedroom.

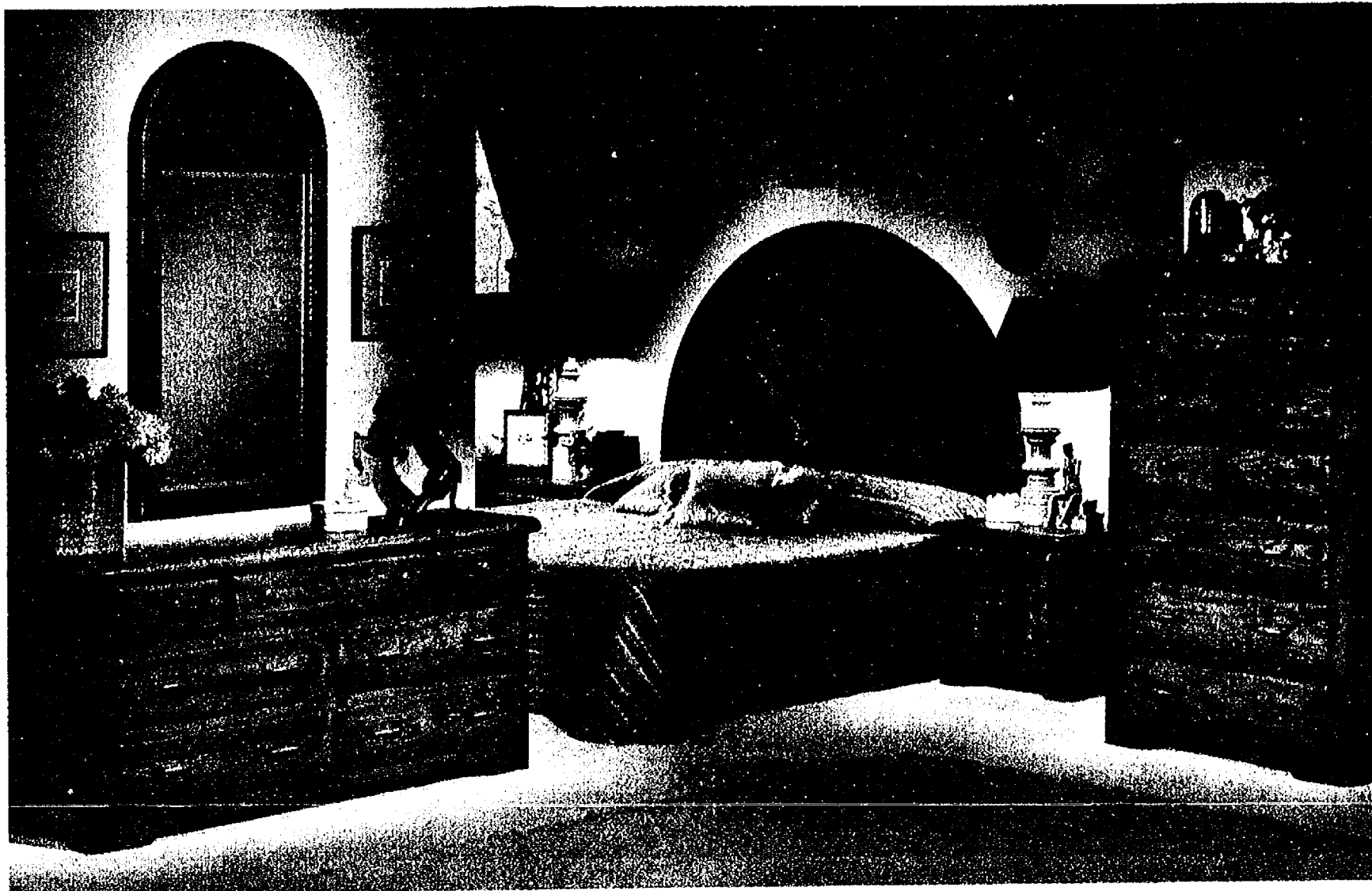

Sale **\$1,099**
Reg. \$1,399

Turn your bedroom into a mountain retreat. Natural oak, crafted with cabinetmaker skills and handrubbed to a golden glow. The distinctive sunburst headboard takes full or queen beds. The drawer chest holds multitudes. The dresser and mirror echo the sunburst motif.

Nightstand, Reg. \$199

NOW \$159

Save \$250! Dine Country Oak Style.



Sale **\$1,099**
Reg. \$1,399

Nostalgic round oak table with pedestal base and four spindle back chairs. Contemporary, casual, comfortable. A great dining value.

Save \$200
Double Door
China Reg. \$899
Now \$699

Special Limited Time Offer

Rock around the clock in this solid oak spindle back rocker. Tomorrow's heirloom. Today's great value. A perfect gift. Special Purchase, while supplies last. Reg. \$169.

Sale \$89



Gentleman's chair provides seating for slipping on shoes, convenient hanging for jackets, shirts, ties. Perfect for any bedroom. Quantity is limited. Don't delay.

Reg. \$79.

Sale \$49

Save \$3.00 a square yard!

Pamper your toes in Lees "Kimberton" Carpeting

At regular price, it's hard to believe this thick, rich, dense Dacron polyester carpeting doesn't cost more. The look is velvet, the feeling underfoot divine. The plush texture is heat set to keep the soft luxury and resilient bounce-back. Select from 24 decorator colors.

Sale
\$7.95

a square yard
Reg. \$10.95 a square yard.

A large, stylized script logo for 'Merkel'.

FURNITURE and CARPET
Main Street in Chelsea • Phone (313) 475-8621
Open Monday, Thursday and Friday Unitl 9 PM
Interior Design Consultations at No Extra Charge
Use your Visa, BankAmericard or Mastercharge

Sale Prices In This Brochure End May 22, 1979