

WEATHER

Table with weather forecast for Thursday, Friday, Saturday, Sunday, Monday, Tuesday, Wednesday.

The Chelsea Standard

QUOTE

"A few honest men are better than numbers. If you choose godly, honest men to be captains of horse, honest men will follow."

ONE HUNDRED-NINTH YEAR—No. 45

16 Pages This Week

CHELSEA, MICHIGAN, THURSDAY, APRIL 19, 1979

USPS 101-720

15c per copy

SUBSCRIPTION: \$6.00 PER YEAR

CHS Baseball Team Finally Opens Season

At long last the weatherman cooperated and allowed the Chelsea High school varsity baseball team to take the field and begin this season.

Roger Moore, John Dunn and Jeff Dils each contributed one hit to the effort. Three Bulldogs tied in the RBI's department, with Augustine, Moore and Jeff Dils each driving in two.



WOMAN CONSERVATION OFFICER: A patrol car really isn't the typical setting for Conservation Officer Sue Koppelo, who spends most of her work-

Woman Conservation Officer Accepted in Usual Man's Field

Ask the average Michigan citizen what a Conservation Officer in the Department of Natural Resources does for a living, and the vague description might go something like this: "a man who looks out for the animals and patrols parks."

Koppelo understands, though, that whether people knew she was there or not before, once they do learn of her existence, most want to know how a woman entered a profession where females have not yet made significant inroads.

exam, only 1,000 earned a passing score. Of the 1,000, a number were given oral interviews and were subject to in-depth personal investigations designed to confirm the integrity of the individual.

Stroh-A-Party Benefits Spaulding Adoption Agency

The third annual J. P. McCarthy Stroh - A - Party, benefitting Spaulding for Children, will be held next Thursday, April 26 at the Stroh Brewery in Detroit.

Festivities at the brewery will begin with a German-style buffet served in the Stroh Haus. As two bands play in the adjacent warehouse, Detroit celebrities will circulate among the guests.



NANCY COOPER

Senate Resolution Cites Nancy Cooper

This is shaping up to be quite a year for Nancy Cooper. First named one of Michigan's five outstanding Young Women of 1979 by the Michigan Jaycees and then a finalist for the Distinguished Service Award of the Chelsea Jaycees, the Chelsea High school special education teacher's reputation has now extended all the way to the Michigan senate.

lastic involvement in the field of special education." The episode was a great surprise to Nancy, who was mysteriously asked by her husband to come to a luncheon after school on Friday, April 6. When she arrived, she found Sen. Pierce, other teachers and her husband waiting. As she stood stunned at the reception her husband read the resolution aloud.

Spring House Tour Includes Noll, Bridges North Lake Homes

With the Spring Home Tour just a week away, this week features some number seven and eight. The Chelsea Chapter of the American Cancer Society is sponsoring the event, which will be held April 27, from 9 a.m. to 3 p.m.

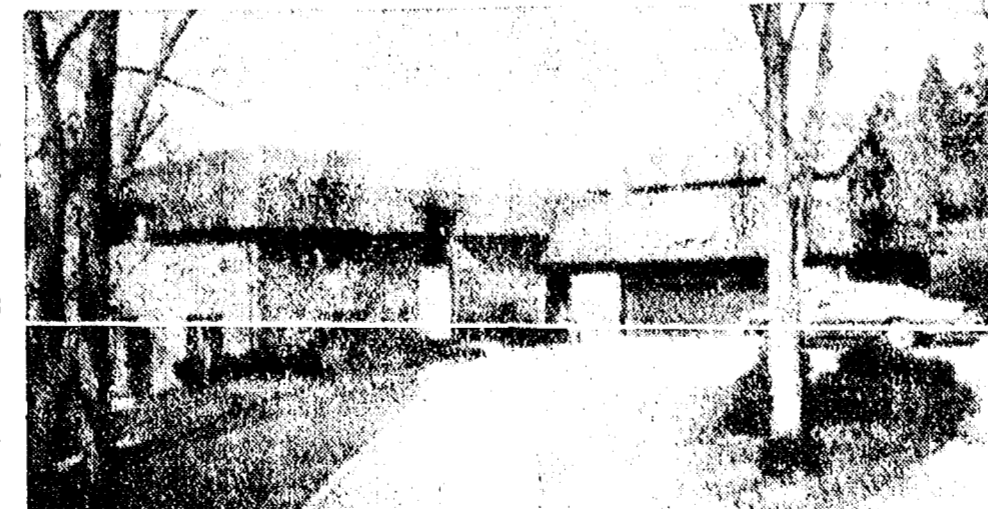

NORTH LAKE provides the ideal location for the Lloyd Bridges' home with the lake, lagoon and trees.

The residence of Pat and Robert Noll of 14211 Hayrake Hollow is home number seven. Built in 1972 it is a blend of traditional motifs, such as the celery and beige formal living room, which provides a perfect backdrop for their Hummel plates. The traditional theme continues with antiques such as the mantel clock and pewter family heirlooms, oak table and ice chest, school desk and a copper boiler on the family room fireplace.

Three old stained glass panels illuminate the recently remodeled kitchen-family room. The dark pine paneling provides a striking contrast with the native brick fireplace. Crewel and needlepoint. (Continued on page seven)

State's Best Track Girls Competing Here In Chelsea Relays

South School Fun Fair Set For Saturday

Parent Teacher South of South school is sponsoring a Fun Fair on Saturday, April 21 from 10 a.m. to 3 p.m. Festivities will include a bake sale, make-up room, cakewalk and balloons, in addition to hot dogs, chips and drinks.

Cancer Society Fashion Show Set for May 5

Chelsea Cancer Society fundraising is moving into high gear, with two events scheduled for the near future. "A Spring Fashion Show" will be held Saturday, May 5 at the Chelsea High school Media Center from 2 to 4 p.m.

Twelve Strong Teams Entered in Saturday Meet

Some of the best track girls in the state will be in town this Saturday, April 21 to compete in the Chelsea Relays. Seven of the 12 competing teams scored in the state meet last year, making this the strongest field in the four-year history of the event.

jump team and Chelsea's pair of Lorrie Vandegrift and Tracy Bohlander could place if they have a good day. Dexter brings back the hurdlers who led the shuttle hurdle relay until disqualified last year, but will need to be at the top of their form to defeat Saline's team who will be defending the title that the disqualification gave them.

Art Show, Book Fair Slated at North School

North School Art Show will be held Thursday, April 26 from 6:30 to 8 p.m. A variety of art work created by all classes will be displayed in the cafeteria, gym and halls. The Art Room will also be open, with a display of the work shown at the Children's Art Show at Eastern Michigan University in March.

The Book Fair will be open April 23-27, Monday through Friday, during school hours, as well as Thursday evening. There will be books for children, dinosaur puzzles, flash cards, and other puzzles and games. Popular adult fiction and non-fiction paperbacks will also be available. Prices will range from 39 cents up. Some used books will also be for sale, so (Continued on page eight)



CHELSEA LIONS CLUB is participating in its third annual White Cane Drive and will have member stationed at various locations throughout Chelsea on Friday and Saturday, April 27 and 28, seeking donations for this very worthy cause.

Community Ed. Registration Opens

All Chelsea and Dexter area residents will be receiving the Community Education Spring-Summer Brochure this week. Registration for classes has begun. The Community Education Office will be open to accept registrations from noon to 5 p.m. and 6:30 to 9 p.m.

Two classes are available via the Washtenaw County Co-operative Extension, "You Can Grow Food Too!" and "Alternative Energy—What For & What Kind?" Not appearing in the brochure are four classes held at the Country Craftique, crocheting for six weeks and knitting for seven weeks. These classes begin the week of April 30 with crocheting Monday evenings, 7 to 9 p.m. and Thursday mornings, 10 to 12 noon. Knitting classes also begin the week of April 30 on Tuesday mornings, 10 to 12 noon and Wednesday nights, 7 to 9 p.m.

Firemen Answer Two Minor Calls

Chelsea firemen were called to the scene of a small fire at the home of Maynard Poertner, 426 Chandler St., Monday, April 16. According to Fire Chief James Gaken, Poertner's chimney was burned out, but no other damage done. Firemen also extinguished a small grass fire near Jackson and Steinbach Rds., late Tuesday evening.

Established 1871 The Chelsea Standard Telephone 475-1371
Walter P. Leonard, Editor and Publisher
Excellence Awarded By Michigan Press Association
1951-1952-1961-1964-1965-1966

Published every Thursday morning at 300 North Main Street, Chelsea, Mich. 48119, and second class postage paid at Chelsea Mich., under the Act of March 3, 1879.

Subscription Rates (Payable in Advance)
In Michigan: Single Copies \$ .20, Six Months \$3.50, One Year \$6.00
Outside Michigan: Single Copies \$ .25, Six Months \$4.50, One Year \$8.00

MEMBER National Advertising Representative: MICHIGAN NEWSPAPERS, INC. 257 Michigan Ave. East Lansing, Mich. 48823

Uncle Lew from Lima Says:

DEAR MISTER EDITOR: Them pamphlets put out by the U. S. Department of Agriculture usual don't call for no deep meditation, but ever onct in a while we happen onto one that stirs us into a little thinking. Fer instants, it don't take long to thumb through one that tells you how to fix the grapevine, provided you set out the vine and you been taking care of it all its life. And you ain't upset to learn that plowing corn don't help the corn, it just holds down the weeds, cause you allus took the position that the corn and weeds could fight it out, and may the best plant win. But a pamphlet come in the mail last week, Mister Editor, that pulled me up short. It is one called "Living On A Few Acres." Actual what I got ain't the pamphlet, it's a folder telling how I can get the whole story by sending \$7 to the U. S. Government

Printing Office. I am much obliged to the USDA for alerting me to this bargain. After observing the way agriculture is moving this country, I am full convinced that it is ever bit as easy to live on a few acres as it is for Uncle Sam to spend himself out of this inflation that is eating us all alive. The folder explained that the pamphlet is special for city folks that think they can buy a little farm, raise a few pigs and chickens, keep a garden and live happily every after. I say these kind of dreamers need this kind of book to guide em along the rose covered path. Just last month I saw where the national praised value of farmland now is \$500 a acre, and in some states as much as \$2,000. I brung up this subject at the country store Saturday night, and Zeke Grubb was the first to look at it from a new angle. He said the USDA could be talking about living on a few acres, not off em. You can live on em, he said, provided you got a good outside income, but they ain't no way you can live off a few acres unless you're talking about the rent off office buildings on a few acres in downtown Denver. Zeke said the city feller might find clean air to breathe on his few country acres, but he'll be hard up fer someone to eat. If he expects to live better cheeper, Zeke declared, he better talk to farmers and ranchers that are selling out to them foreign conglomerates that are buying up whole counties. Fer sure, broke in Clem Webb, the world can take some quick turns. He was thinking where just a few years ago the USDA reported where power vehicles on the farm had replaced 30 million horses since 1930, and had "saved" 70 million acres of hay needed to feed them horses. Now this same agency is talking about how many acres of hay it would take to feed how many horses to save how many barrels of oil ever year. The day when we got to go back to real horse-power may be sooner than we think was Clem's words. Final Ed Donittle had this clipping where William G. Stern, a American in London, sin't mess'ing around with keening up with the Tomases, he's trying to keern up with Uncle Sam. Ed said Stern is bent on \$200 million in debt. There's a feller, Ed said, that could live on a few acres. Yours truly, Uncle Lew.

Howell Livestock Auction Starts 1 p.m. Every Monday Mason 676-5400
The Wise Owl Says Ship to Howell Ph. (517) 548-3300 8im Franklin Market Report for April 16

CATTLE-- Bulk 60-Choice Steers, \$73 to \$76. Few High Choice Steers, \$76 to \$78.50. GA-Choice Heifers, \$71 to \$75. Fat Holstein Steers, \$68 to \$73. Ut. Steer, \$67 and down.
COWS-- Heifer Cows, \$62 to \$64. Ut. Commercial, \$58 to \$62. Country Culler, \$59 to \$58. Fat Beef Cows, \$55 to \$60.
BULLS-- Heavy Holsteins, \$70 to \$71. Light and Common, \$69 and down.
FEEDERS-- 400-600 lb. Good-Choice Steers, \$90 to \$110. 600-800 lb. Good-Choice Steers, \$80 to \$90. 300-600 lb. Good-Choice Heifers, \$85 to \$100. 300-500 lb. Holstein Steers, \$85 to \$95. 500-800 lb. Holstein Steers, \$70 to \$85.
CALVES-- Prime, \$100 to \$120. Good-Choice, \$90 to \$100. Heavy Deacons, \$80 to \$120. Cull & Med., \$60 to \$90. Calves going back to farms sold up to \$150.
SHEEP-- Shorn Slaughter Lambs: Choice-Prime, \$74 to \$76. Good-Utility, \$70 to \$74.
Wooled Slaughter Lambs: Choice-Prime, \$73 to \$75. Good-Utility, \$70 to \$73. Slaughter Ewes, \$20 to \$35. Feeder Lambs, all weights, \$70 to \$76.
HOGS-- 220 to 240 lbs., No. 1, \$45 to \$46.50. 230-250 lb., No. 2, \$42 to \$45. Heavy Hogs, 250 lbs. up, \$38 to \$42. Light Hogs, 200 lbs. down, \$30 to \$40.
Pigs: Fancy Light, \$38 to \$40. 300-500 lb., \$38 to \$40. 500 lbs. and up, \$40 to \$41.50.
Boys and Stags: All weights, \$37 to \$40.
Feeder Pigs: Per Head, \$40 to \$65. Est. 40 lb. pigs, \$32 to \$35.
HAY-- 1st Cutting, per bale, 60c to \$1.00. 2nd Cutting, per bale, 50c to \$2.15.
STRAW-- Per Bale, 70c to \$1.00.
COWS-- Teated Dairy Cows, \$90 to \$1,200. Teated Beef Type Cows, \$500 to \$800.

Tin's Tin Symphony Henry Ford's Model T made such an impact on America that musical scores were written for it. Converse prepared a symphony, "Flivver Ten Million," to honor the Tin Lizzie. The work was well-received at its premier performance by the Boston Symphony under Serge Koussevitsky on April 15, 1927. Henry Ford Museum, Dearborn, offers visitors a chance to see some of the famous Model Ts which provided the nation with affordable transportation for almost 20 years.

MICHIGAN MIRROR

By Warren M. Hoyt, Secretary, Michigan Press Association

Balance Needed In Environmental Matters The legislature is struggling to strike a delicate balance between protecting the environment and making sure future development of the state and its economy will not suffer. Although environmental-minded members of the legislature were successful in getting anti-environmentalist people removed from

key committees, they are finding there are genuine concerns about so-called environmental legislation that could lead to stifling the economy. One prime example now pending in both houses is the so-called wetlands preservation bill. Supporters, mostly from highly populated urban areas, say wetlands must be immediately preserved to protect them from the

ever encroaching pavements of highways, shopping centers and parking lots. They charge development with killing certain species of fish, waterfowl and aquatic plants. Further, filling in natural wetlands in their areas has caused a shifting of the floodplains causing massive flooding problems in areas where the high waters never before reached. The environmentalists also insist the wetlands provide a natural water filtering system and without them, local units of government must construct water purification plants to take care of the process that is normally done by the mere existence of these areas. On the other side of the coin are members representing less populated areas whose constituents rely on the land for survival. The most vocal opponent is Sen. Joseph Mack of the Upper Peninsula, who maintains his whole area relies on the mining and logging industries which must use and alter such wetlands to continue the Mack is urging the legislature to business pursuits. leave his people and business that support those people alone. He says there is a difference when comparing a few acres in populated areas to 4.5 million such designated areas in the U. P. There is not a simple answer to such a complicated problem. Arguments from both sides have merit. Conservation and preservation is necessary for future generations but that has to be tempered when protective legislation could affect the lives of people whose existence depends on the lands targeted for protection. What needs to be realized is that each area of the state has its particular problems and to solve one area's problems cannot bring about a more severe problem elsewhere.

Dexter-Ann Arbor Run To Draw 3,000

Registration forms for the 8th annual Dexter-Ann Arbor Run, scheduled for Saturday, May 26, are now available at all offices of Ann Arbor Bank & Trust, at local sporting goods shops, and from the Washtenaw County Parks and Recreation Commission. It was announced today by sponsors of the annual event, the Ann Arbor Track Club and Ann Arbor Bank & Trust. As in past years, the run is scheduled for Memorial Day weekend with starting time 8:30 a.m. Saturday, May 26. Runners may challenge themselves to one of two distances. The 15-mile run begins on Baker Rd., in front of Dexter High school. The 7-mile run starts on Huron River Dr. and N. Maple Rd. at Foster Bridge. Both courses finish at the same site, Huron High school. More than 3,000 runners are expected to put their conditioning to the test at this year's run. The expected number of participants is 15 times more than the 200 participants who ran the course in

1974 when the run began as an Ann Arbor sesquicentennial event. Deadline for registration is May 13. Post entries cannot be accepted. For the \$6 registration fee each person entering the run will receive a Dexter-Ann Arbor Run vest, a race number and an information sheet. For finishers there's the glory of achievement, and to remember that accomplishment, finishers will receive certificates with their names and running times listed, or the exceptionally triumphant.

there will be a special awarding of perpetual trophies both for men's and women's best over-all time runner's and for men's and women's best over-all time. Last year's run drew more than 1,750 participants, and the 15-mile run was won by Ann Arborite Pete Challop in one hour, 20 minutes and two seconds. Karen McKeachie of Dexter placed first among the women competitors when she dashed past the finish line after running for one hour, 40 minutes, 55 seconds.

JUST REMINISCING

Items taken from the files of The Chelsea Standard
4 Years Ago... Thursday, April 24, 1975-- Eighty-two new members of the Charles S. Cameron Chapter of the National Honor Society were initiated Wednesday, April 26 in the Chelsea High school auditorium. Twenty-three Chelsea tennis buffs were invited to play their best games at the Liberty Racket Club in Ann Arbor, to kick off this year's Cancer Crusade for Chelsea.

Members of the Ruth Circle, First United Methodist church, enjoyed a program on the Egyptian Feminist Union at their April 16 meeting. Martin H. Tobin has filed a nominating petition for re-election to the Chelsea School Board. Shelly Warren broke her week-old record in the 880-yard run in the second home meet of the season for the Chelsea girls track team against Pinckney. Chelsea bowled to meet by only one point, bowing to Pinckney, 53-52.

14 Years Ago... Thursday, April 29, 1965-- Eleven girls of Senior Girl Scout Troop 77 enjoyed a trip to Washington, D. C., last week. They were accompanied by Mrs. E. J. Sutter and Mrs. Leslie Eisenbeiser, who served as chaperones and drivers for the two cars in which the trip was made. If there is to be an alumni banquet at Chelsea High school this year, volunteers must come forward at once to help make arrangements for it. This statement was made yesterday by Robert Merkel, last year's Alumni Association president. Judy Ann Welch, a graduate of Chelsea High school, Class of '60, was among those entertained at a scholarship dinner at Eastern Michigan University, honoring students who had attained a 3.0 average or better. Thirteen-year-old Michael Schmidt of 650 Island Lake Rd., will represent 95 Chelsea-area safety patrolers at the AAA National Safety Patrol Rally in Washington, D. C., May 6-9. Airman Second Class Daniel Ellenwood will leave tomorrow for Francis E. Warren AFB, Cheyenne, Wyo., after spending a week here at the home of his parents, Mr. and Mrs. George Ellenwood.

24 Years Ago... Thursday, April 28, 1955-- At a special meeting of the Board of Education of the Chelsea Agricultural Schools school district, bids were opened for the purchase of school buses, and seven new buses were ordered for the school year 1955-56. Mrs. John Chaplin, Chelsea chairman for the Washtenaw county chapter of the American Cancer Society, reported yesterday that Saturday's Cancer Tag Day proceeds were \$175.79. This is approximately \$70 more than last year's total. Lima Center School District No. 4 has set Saturday, April 30 as the date to hold its election on the question of annexation to the Chelsea Agricultural Schools school district. Sylvan township, with 98.7 percent of 1954 county taxes paid, is

34 Years Ago... Thursday, April 26, 1945-- An election will be held at Federal Screw Works on Friday, May 4 under the supervision of the National Labor Relations Board, to determine the bargaining agency for employees. The Future Farmers of America have taken over a five-acre field of asparagus at Hugh Sorenson's. The FFA has complete charge of harvesting and marketing the asparagus. P. C. Maroney, local salvage chairman, announced Wednesday noon that a tin can collection will be held in Chelsea on Thursday afternoon, May 3. Have tin cans properly prepared and in containers at the curb by 1 o'clock. A special student council meeting was held April 18 in Mr. Richards' office for the purpose of discussing the Seventh War Loan Drive. It was decided that the freshmen should sponsor it in high school.

Please Inform Us of Any Change in Address

KITCHEN REMODELING
We at Dutch Country are kitchen remodeling specialists.
Expert installation available.
Free design layout service.
Featuring: HAND CRAFTED AMISH CABINETS.
Distinctive "GOLDEN OAK CABINETS" By Continental.
Jenn-Air Appliances \* Delta Faucets \* Elkay & Kohler Sinks.
VISIT OUR SHOWROOM
DUTCH COUNTRY KITCHENS
146 E. Main 428-7292 Manchester

Tonight and Every Thursday THE CAPTAINS TABLE ROAST BEEF BUFFET
"Carved Before Your Eyes"
Serving from 4:30-9:30 p.m.
The Captains Table - 8093 Main St., Dexter

MICHIGAN BELL CONSUMER TIPS
If you have a question about your phone service, your phone book has answers.
Michigan Bell
Michigan Bell... people who enjoy serving people.

A SALUTE TO OUR MICHIGAN REALTORS FOR THEIR VALUABLE AND CONTINUED SERVICE...
We at Great Lakes Federal Savings would like to acknowledge our appreciation of your services during your special celebration of Private Property Week April 15th-April 21st. You provide the very important service of bringing together prospective home owners and their dream homes. This year's theme, "This Land is Your Land" gives us a special opportunity to thank you for helping us provide homes in this wonderful land of South Central Michigan.
Great Lakes Federal Savings has been in the business of financing homes since 1890 and is dedicated to the continuation of this service of working with realtors in providing home ownership.
We take pride in saluting our Realtors—the efficient link between home buyers and home financing.
GREAT LAKES FEDERAL SAVINGS
Offices in: Ann Arbor, Battle Creek, Albion, Bellevue, Brighton, Chelsea, Coldwater, Dexter, East Lansing, Jackson, Manchester, Marshall, Reedland, Searsville, Ypsilanti. Member F.S.I.C.



**FLETCHER-SCHANZ:** Mr. and Mrs. Ralph Fletcher of 14165 Old US-12 have announced the engagement of their daughter, Ruth Annette to Michael Karl Schanz, son of Mr. and Mrs. Richard L. Schanz, 15 Hickory Dr. The bride-elect will graduate from Chelsea High school this coming June. Karl is a 1977 graduate of Chelsea High and is currently employed at the Chrysler Proving Grounds. A June wedding is planned.

## Children Scoop Up 105 Dozen Eggs in Near Record Time

Put together a warm, windy day, a slew of eager kids with buckets and 105 dozen colored eggs and you get the setting for the Jaycees annual Easter Egg Hunt, last Saturday, April 14.

Everyone seemed to have a great time, even the father who was heard to say, "We found a lot of eggs, but we lost a daughter."

Three groups of children of various ages eagerly awaited the Easter Bunny's signal to swoop down onto the egg-dotted athletic field at Chelsea High school.

### Newcomers Group Being Organized

A Newcomer Group for Senior Citizens is being formed at the Turner Geriatric Clinic as part of the Turner Learning Program. According to the interests of the group, information will be provided about activities available in the city. Support and companionship for those who have just moved to Ann Arbor will be emphasized.

The group will meet for eight weeks starting Thursday, May 3 from 1 to 3 p.m. There is no charge. If you have any questions please call 764-8831.

## Good Things Growing In Michigan

For a special dinner, try a menu of roasted sugar-glazed ham garnished with peaches, candied sweet potatoes and carrots, and sweet and sour pickles. An excellent finale might be golden apple crisp, hot from the oven, topped with fresh whipped cream.

### La Vonne Harris Will Present Organ Recital

La Vonne Harris, local teacher of organ and piano, will perform an organ recital on April 29 at 4 p.m. at the First United Methodist church in Chelsea.

The program will be works of master composers: J. S. Bach, Dietrich Buxtehude, Nicolaus Bruhns and Cesar Franck.

Mrs. Harris studied pipe organ at Kansas State College, Pittsburg, Kans., Luther College, Decorah, Ia., Central Michigan University, Mount Pleasant, and Eastern Michigan University, Ypsilanti. She holds a Bachelor of Music Ed. degree from EMU and is a Certified Michigan Music Teacher of Michigan Music Teachers Association. She is director of music at the Reorganized Church of Jesus Christ of Latter Day Saints, 520 W. Jefferson, Ann Arbor.

The public is invited to attend the recital.

### St. Paul Confirmation Class on Study Tour

Eleven confirmation students from St. Paul church left for a study tour of St. Louis on Monday, April 16. Students and their counselors will visit several institutions of the United Church of Christ, as well as sight-see during the five-day trip. Students earned the money for this bi-annual trip by serving the annual Shrove Tuesday Smorgasbord at St. Paul church.

Students will visit the Fort Wayne Children's Home, Fort Wayne, Ind., on their way to St. Louis. In St. Louis they will tour the St. Charles Children's Home, Deaconess Hospital, Eden Seminary, and Fellowship Center, all institutions of the United Church of Christ. While in St. Louis they will also visit the St. Louis Arch, St. Louis Cathedral, St. Louis Zoo and Grant's Farm. On the return trip they will visit the Indianapolis Speedway and Museum.

Students on the trip are B. J. Behnke, Dawn Borders, Joyleen Guenther, Todd Guenther, Scott Haas, Randy Krichbaum, Susan Oesterle, Chris Seitz, Carol Stirling, Linda Wiedmayer, and Amy Ziegler, accompanied by Homer Kuhl, Joanne Sumner, and David Oesterle, the Rev. R. J. Ratzlaff and Allyn Seitz.

May, which will be observed as Better Hearing and Speech Month, is the ideal time to have a hearing test, advise hearing specialists. Such a test, the Crusade adds, should be part of everyone's annual physical check-up.

Sugar is a significant ingredient in this and many other menus. Sugar improved the palatability of such foods as rhubarb, cocoa and lemon juice; enhances meat and meat sauce flavors, serves as a preservative in jellies, jams, frozen fruits, and cured meats and adds color and crispness to pastry mixes.

The sugar beet, nature's most effective plant, manufactures about 4 teaspoons of sugar in each beet, in addition to sugar required for its own growth.

Nearly two million tons of sugar beets were harvested last fall in our state, according to the Michigan Department of Agriculture. Five processing factories, located in the Thumb and Saginaw Bay beet growing areas, manufacture more than three million pounds of sugar each day.

Sugar beets have two major parts, an enlarged root one to two feet long from which sugar is extracted and a leafy foliage used for livestock feed.

Sugar beets are an economical crop because there is so little waste involved. By-products of sugar manufacturing, molasses and beet pulp, are used for livestock feed. Molasses is also used to make citric acid, yeast, antibiotics and other products.

One percent of all sugar consumed in this country is used for non-food products such as medicines and silvering mirrors. Beet sugar molasses is used as a preservative in the preparation of blood plasma.

For a mapped tour through Michigan's "sugar bowl," write MDA for a free brochure, "A Cook's Tour of Good Things Growing," P. O. Box 30017, Lansing 48909.

### North Lake Co-Op Nursery Children Have Busy Month

April is shaping up as a very busy month for the children at North Lake Co-op Nursery school. Before spring vacation, all sessions dyed Easter eggs and made baskets in preparation for their Easter parties. On their party day, the children made special treats to be enjoyed and hunted eggs. School resumed on April 16.

Further plans for April include a trip to the Waterloo Interpretive Center and a visit at school from a Washtenaw County motorcycle policeman.

Special days are scheduled for lunch days and the school always has visitors at this time of the school year. Visitors are welcomed by North Lake Co-op and teacher, Mrs. Loree Stafford.

If interested in spending a day at the school with your child to get acquainted, please call membership chairman Mary Steele, 475-9396. The school still has some openings for next year.



**GILBREATH-SAARINEN:** Mr. and Mrs. Gerald Gondek have announced the engagement of their daughter, Teresa Lynn Gilbreath, to Jaye Alan Saarinen, son of Mr. and Mrs. Harold A. Saarinen. Teresa is a 1975 graduate of Chelsea High school and will graduate from Michigan State University in June with a BA in advertising. Jaye is a 1975 graduate of Ionia High school and will graduate from Eastern Michigan University in June with a BS in industrial technology. He is presently employed by the Raycon Corp. and D. J. Nadeau Associates. A Sept. 15 wedding is planned.

### Modern Mothers Sponsor Annual Easter Egg Hunt

The yard at Carol and Peter Flintoff's home was transformed into an egg garden Saturday, as the Modern Mothers held their annual Easter Egg Hunt there.

Approximately 30 children and 20 adults were present for the games and hunt, presided over by a candy and gift-laden Easter Bunny.

Event planners were Phyllis Tillman, Sharon Hodgson, Judy Jorjenson and Alice Stimson. The committee also provided refreshments for the hunters and their parents.



**LING-CLARK:** Mr. and Mrs. Robert Ling of Marquette have announced the engagement of their daughter, Amy to William E. Clark, Jr., son of Mr. and Mrs. William E. Clark, Sr., 26 a 1976 graduate of Marquette Senior High and is a senior majoring in dental hygiene at the University of Michigan. Mr. Clark is a 1975 graduate of Chelsea High school and is a senior majoring in supervision management at Central Michigan University. No wedding date has been set.

### Incandescent Electric Lamp Patented By Edison 100 Years Ago

Thomas Alva Edison entered the world on Feb. 11, 1847, in the little town of Milan, O. Between that date and his death 84 years later, the Wizard of Menlo Park issued more than 1,000 patents. One of his most important, for a practical incandescent electric lamp, is 100 years old this year, and the world-wide celebrations include special exhibits and re-creations at Greenfield Village and Henry Ford Museum, Dearborn, which, as the Edison Institute, is also celebrating its 50th anniversary.

Anyone who develops a sudden hearing loss should consult a medical doctor—preferably an ear specialist—immediately, warn hearing specialists. Such a loss can be a symptom of a serious medical problem.

### Hospital Volunteers Plan Card Party

Chelsea Community Hospital Volunteers are in the planning stages of their annual card party, according to co-chairwoman Mrs. Patrick Turcott. Place and time for the event will be announced next week.

Subscribe today to The Standard!

Let our advertisers know you read their specials in The Standard!

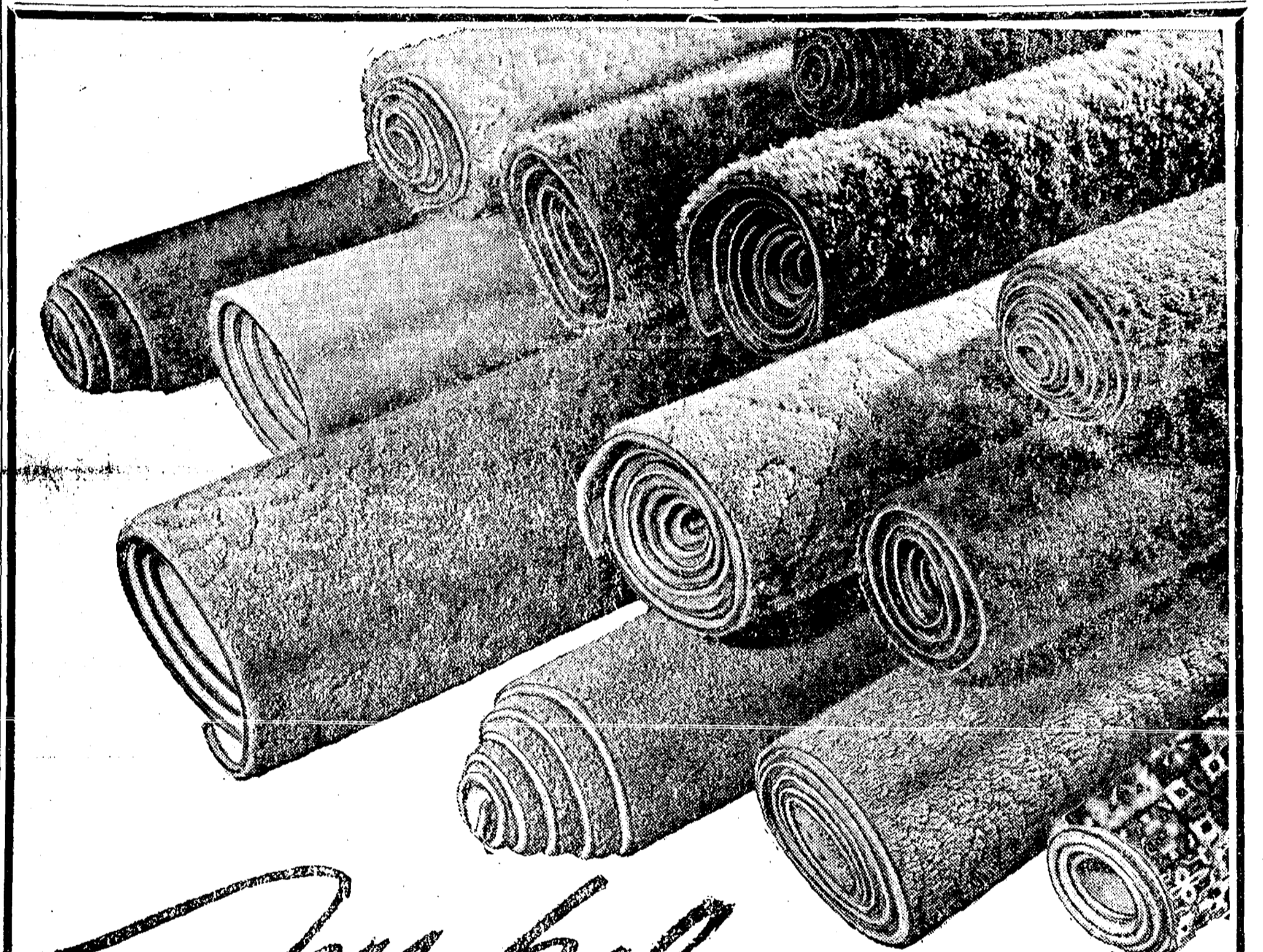

## WAREHOUSE CARPET SALE

THURSDAY & FRIDAY ALL IN-STOCK CARPETS

SAVE 20% to 50%

Thousands of square yards of carpets . . . everything in stock marked way down to reduce our inventories. All the most famous of names, all first quality. Just a few samples shown below.

### CABIN CRAFTS TOWER PLACE

Market Green, Prairie Gold, Highland Green, Blanche White. Reg. \$9.99

\$4.99 sq. yd.

### KARASTAN SYMPATICO

Battermat Tan, Chiffon Lime, Caravan Brown. Reg. \$15.99

\$8.99 sq. yd.

### LEES GRAND TRADITION

Almond Brown, Dresden Blue, Orange Flame, Cashmere Brown. Reg. \$21.00

\$11.99 sq. yd.

### CASH & CARRY SPECIALS

GRASS CARPET FOR PORCH OR PATIO, 12' widths . . . \$4.99 sq. yd.  
MONARCH ORANGE PLAID LEVEL LOOP RUBBER BACK . . . \$4.99 sq. yd.

### ROOM SIZE REMNANTS

Track these savings off as quick as you can. 9x12, 12x12, 12x15 roll ends of carpeting. Come early for first selection.

\$96

### MERKEL FURNITURE & CARPET

OPEN MONDAY, THURSDAY AND FRIDAY UNTIL 9  
Use Your Visa, Master Charge or BankAmericard

## DEXTER DANCE ENROLL NOW!

New Session Starts May 7

Classes in Dance Movement and Ballet for children, teens and adults.

MICHELE THOMPSON

1-498-2118

SHERRY EYSTER  
995-7259



## WE'VE JUST JOINED THE SEIKO FAMILY!



Shown, left to right: Model No. DW6903-5195.00. Stainless steel, 1/2" dial frame, adjustable bracelet. Model No. Y100A-5195.00. Yellow top-stainless steel back, textured gilt dial, adjustable bracelet. Model No. 1100A-5250.00. Yellow top-stainless steel back, white dial, adjustable bracelet.

We're very proud to announce that we now have one of the largest and most varied selections of Seiko watches in town. So do come in and find just the particular model you're looking for.

We have those sleek Ultra-Thin men's dress quartz styles; Multi-Mode LC Digital Quartz models with continuous readout, like the amazing World-Time that gives you the time around the globe; and exquisitely special occasion quartz models for a woman's delicate wrist. And everything from sport watches to day/date calendars to chronographs. And beautiful Lady Seiko watches combine fashion with Seiko quality.

Do come in and have the time of your life looking at Seiko watches.

SEIKO

## Winans Jewelry

## 1st Annual 25% off Mug Sale

Regular Retail Sale April 1-30



For the first time, is selling mugs—eight—at an unheard of

Wilton Armature different designs savings.

It's the right opportunity for you to buy mugs with unusual qualities. The mugs are made of Armature metal. A protected metal alloy that chills to an unbelievable cold in 60 seconds. Try it! Place a mug in your freezer or ice chest. Wait a minute—take it out. You'll be pleasantly surprised. They're tough. They won't break, crack, chip or dent. And they're safe to use . . . non-toxic and approved. Great mugs make great gifts at the right price!

The Wilton Company guarantees its products to be free of manufacturers defects in material and workmanship for WILTON (R) ARMATURE the life of the products.

## Dayspring Gifts

(Formerly Chelsea Card & Gift)

116 S. Main St. Ph. 475-7901

## Recreation Dept. Offering Two New Softball Programs

Chelsea Recreation Department is sponsoring two new summer softball programs for adults. Women's Slo-pitch and Co-Recreation Softball for men and women will be initiated this summer.

The department is hoping to have at least eight women's slo-pitch teams participating in this, its first year. The Co-Recreation League will be a very non-competitive and purely recreational league for men and women.

The men's slo-pitch league, along with the women's and co-rec leagues, will hold organizational meetings Tuesday, May 7 in the high school cafeteria.

Women's Slo-pitch will meet at 7 p.m., Co-Rec at 8 p.m. and Men's Slo-pitch at 9 p.m. All are urged to register their teams early and attend these meetings. Entry fees will be determined after all teams are registered.

Youth Baseball Leagues will pick their respective team rosters on April 30. All players will be notified shortly after. Youth baseball coaches are still needed for T-ball, Farm and Little League. Any questions regarding Youth Baseball or Adult Softball should be directed to Bob Draper at 475-8124.

Registrations are also being taken for Day Camp. There will be more information concerning specific activities and dates forthcoming.

## Varsity Track Loses Opener to Novi, 66-65

Despite some fine individual efforts, the Chelsea varsity boys track team lost to Novi, 66-65, last Thursday, April 12.

Junior Blaine Suliman displayed great versatility in winning four events to lead the Bulldogs. Blaine won the pole vault at 10', the 100-yard dash in a time of 11.1, the 400-yard dash at 55.5 seconds and the 200-yard dash in :24.4.

Freshman Bob Schleele had a fine debut, winning the 880-yard run in a lifetime best time of 2:12.2. Bob also cut 17 seconds off his best mile time, running the event in 5:03.

Other Chelsea winners were Mark Stevenson in the 330 low hurdles in a time of :44.7, Toby Boyd in the long jump with a leap of 16'5", and the mile relay team of Ken Bauer, Mark Stevenson, Duane Robbins and Bob Schleele.

Bulldog placers in the meet were: Discus—Mark Stevenson, 3rd, 81'1"; Long Jump—Dan Kleis, 3rd, 15'3"; High Jump—Don Schrottenboer, 2nd, 5'6" and Darin Pierson, 3rd, 5'2"; 120 high hurdles—Shawn Pierson, 3rd, 21.0; 100-yard dash—Toby Boyd, 3rd, 11.6; mile run—Mark Beyer, 2nd, 4:57.2; 440-yard dash—Jeff Boyer, 2nd, :1.0; 880-yard run—Mark Beyer, 2nd, 2:14.4 and Steve Kvarnberg, 3rd, 2:17.9; 220-yard dash—Ken Bauer, 2nd, :24.6; two-mile run—Jeff Bradley, 2nd, 10:49 and Bob Benedict, 3rd, 11:15.

Next meet for the Bulldogs will be Tuesday, April 24 at Jackson N.W. with Northwest and Lumen Christi.

## Bulldog Sluggers of the Week

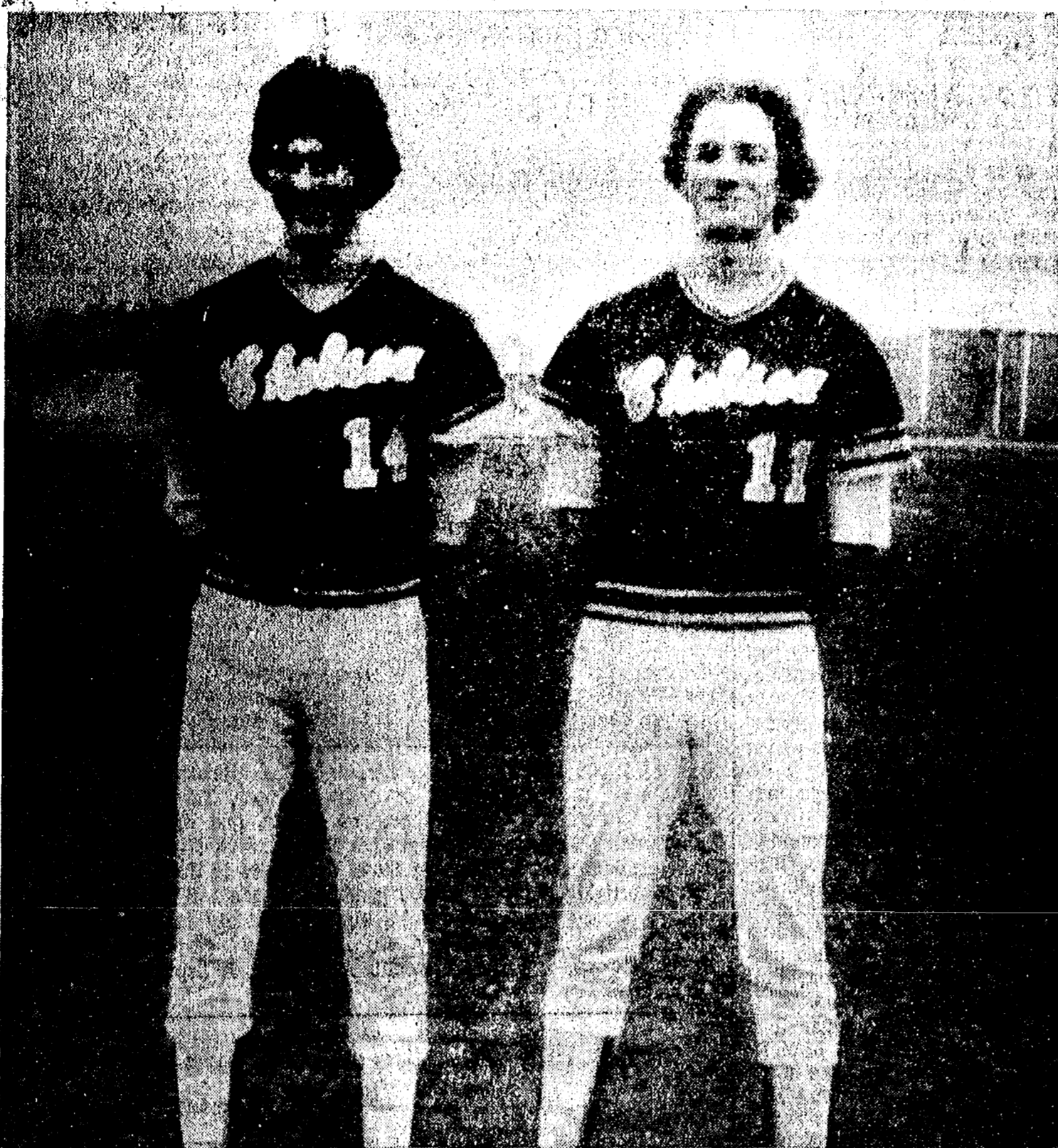

**GARY DILS:** The wait for spring and some sun to come along and dry up the soggy baseball diamonds has been a particularly long one for Gary Dils, above right. Dils hasn't been in uniform since he was a sophomore, being idled last year by a leg injury sustained, playing forward for the Chelsea High school basketball team. The 6'3" senior hasn't been deterred from participating in other school activities, though. He appeared in the CHS production of "Brigadoon" and will be traveling to the regional finals with the Chelsea team, participating in a multiple reading. The left-handed infielder began playing baseball in fifth grade in Ohio, and moved to Chelsea when a freshman in high school. Gary feels that the Bulldogs will have a good season this year. "We're mostly juniors and one sophomore, but we'll be OK," Gary has family company on the team this year, with his brother, sophomore Jeff Dils, playing infield. Gary is the son of Mr. and Mrs. Arthur Dils of 650 N. Main St.

**MIKE MACHESKY,** Bulldog tri-captain, is confident that the team will have a winning record this season. The right-handed hurler had an excellent season last year, posting a season mark of 6.2 and being named to the second team All-Conference. Mike is also active in basketball, playing forward for the CHS cagers, but has no preference for one sport over the other. Like the rest of the Bulldogs, he is chafing over the inactivity the poor early season climate has brought. "I think if the weather ever breaks this year we'll do alright," he said. The 6'3" pitcher has plans to attend Central Michigan University after graduation, probably majoring in business. He's undecided, though, about whether to try out for the baseball team or not. Mike is the son of Ralph and Caroline Machesky of 17291 Grass Lake Rd.

## Girls Track Team Swamps Novi, 82-41

Chelsea High school girls track team got off to a successful start this season, defeating Novi in their opener, 82-41, last Thursday, April 12.

Coach Bill Bainton was impressed with the victory. "I thought it would be closer," he said. "Winning the relays gave us a big lift. Everyone contributed a lot to this victory."

One of the keys to the Bulldog success was victories in all three relays. Chris Johnson, Kathy Honbaum, Tracy Bohlender and Debbie Honbaum combined to win both the 80 and 440 relay, and Cheryl Hedding, Barb Davis, Debbie Honbaum and Teresa Hoffman won the mile relay.

Mary Boylan and Nancy Hastings were double winners for Chelsea. Nancy took both the one-mile and two-mile runs. Mary won the shot put with a school record throw of 32' 23/4" and took first in the discus throw.

Marlene Williams made a strong showing in the hurdles, winning the 110 and placing second, one-fourth behind the winner in the 220. She was also third in the long jump.

Novi's only double winner was Virenia Hensel, who won the high jump with a leap of 5'5" and took first in the 440.

Winners and placers for Chelsea in the various events were as follows:

- Discus—Mary Boylan, 1st, 89'0" and Kathy Honbaum, 2nd, 32'23/4".
- Shot Put—Mary Boylan, 1st, 32'23/4".
- Long Jump—Pris Drew, 2nd, and Marlene Williams, 3rd.
- High Jump—Tracy Bohlender, 2nd.
- 110 Hurdles—Marlene Williams, 1st, :18.9 and Maggie Sweet, 2nd, 20.5 and Dawn McDowell, 2nd.
- Mile Run—Nancy Hastings, 1st, 6:20.5 and Dawn McDowell, 2nd.
- 440-Yd. Dash—Teresa Hoffman, 2nd, and Cheryl Hedding, 3rd.
- 220 Hurdles—Marlene Williams, 2nd, and Maggie Sweet, 3rd.
- 880-Yd. Run—Teresa Hoffman, 1st, 2:47.9.
- 220-Yd. Dash—Kathy Honbaum, 1st, :28.6 and Chris Johnson, 3rd.
- 2-Mile Run—Nancy Hastings, 1st, 13:44, and Cheryl Hanked, 2nd.

Hearing loss is one of the nation's major handicapping disabilities, affecting as estimated 15 million persons, according to hearing specialists. However, most hearing losses can be alleviated either through surgery, medical treatment or the use of a hearing aid, the specialists advise.

**WE COME TO CHELSEA and DEXTER**

to renew your carpet, upholstery, drapes, and walls.

SATISFACTION GUARANTEED

**BEST WAY CARPET CLEANING**

333 8th Ann Arbor 663-2733

we're where you are, when you need us



DAVE ROWE

107 1/2 S. Main, Chelsea, Mich. 48118 (313) 475-9184

Dependability, promptness, knowledgeable insurance counsel; this is the insurance service you want. This is the insurance service Farm Bureau Insurance Group provides.

- Life, Homeowners, Farmowners, Commercial, Auto, Recreational Vehicle, Insurance.

Stop by or phone today.

**FARM BUREAU INSURANCE GROUP**

FARM BUREAU MUTUAL • FARM BUREAU LIFE • FARM BUREAU SERVICE ORGANIZATION

Let our advertisers know you read their specials in The Standard!

## Chelsea High School 1979 Boys Varsity Track Schedule

April 24—Lumen Christi, Jackson N. W.	at N.W.	6:00 p.m.
April 26—South Lyon	.....H	4:00 p.m.
May 1—Manchester	.....A	4:00 p.m.
May 3—Milan	.....A	4:30 p.m.
May 5—Mason Relays	.....Mason	4:00 p.m.
May 7—Dexter	.....H	4:00 p.m.
May 10—Saline	.....A	4:00 p.m.
May 12—Cardinal Relays	.....Michigan Center	12:00 p.m.
May 15—Lincoln	.....H	4:00 p.m.
May 19—Regionals	.....Milan	10:00 a.m.
May 21—Brighton	.....A	4:00 p.m.
May 23—League	.....Brighton	
May 29—County Meet.		
June 2—State Meet.		

## DHS Class of '69 Plans 10-Year Reunion in June

Dexter High school Class of '69 is planning its 10-year class reunion for June 9 and 10.

Fliers have been mailed containing information and registration forms. Anyone who needs additional information or has any questions concerning the reunion should call Roger and Jane Boyce at 426-3565.

## CHS Junior Class Holding Car Wash

Now is the perfect time to scrub that winter salt and grime off of your car, truck or van. Instead of laboring over the task yourself, why not let the Chelsea High school junior class do the dirty work for you?

The juniors will be out in force at Great Lakes Federal Savings on Saturday, April 21 from 11 a.m. to 5 p.m. scrubbing, wiping and shining all vehicles to come along. All proceeds go toward the junior class prom.

etc. company

**JCC SNYDER THEATRE**  
April 19, 20, 21 26, 27, 28, 1979  
Adults \$4.00 Students \$3.00  
FOR RESERVATIONS CALL 787 4021 CURTAIN 8:30  
Jackson-Community College

## Letters to the Editor

Dear Editor:

I am totally opposed to the Equal Rights Amendment. I believe that behind the noble sounding name (who could be against equal rights for women?) that this legislation is an attack on the family and the foundation of our American society.

Are your readers aware that if this bill becomes law women would be subject to the draft and to serve on combat duty in the armed forces? Traditionally, men have gone to war to protect their families (including their women) from the ravages of war, if women are sent to war with men, what are we defending? God made women different than men and the Government can't legislate away those differences.

I would urge your readers to write their State Senator and State Representative and request that they vote to rescind Michigan's approval of the ERA. Already several states which previously approved the ERA have voted to rescind approval after finding out what passage of ERA really would mean to our American society.

The States which approved the ERA amendment (including Michigan) did so with a time limit of seven years included in the proposal they voted on. Thus, seven years were provided for three-fourths of the state to approve the amendment in order for it to become law. If the seven years expires, the approval of the states which voted for it were null and void and the bill (ERA) would die unless re-submitted to the states for approval again.

Well, the seven years required for ERA approval has expired, however, the Federal Government realizing that many states which previously approved the bill not oppose it, have unilaterally voted to extend the time limit for ERA approval for three years. This is like one party to a contract unilaterally changing the legal terms of the contract, the states which want to rescind approval have been told that they can't.

The unconstitutional action of the Federal Government in this matter is obvious. Evidentially the ERA is a sacred cow amendment which is going to be shoved down our throats by the Federal Government no matter what.

I urge your readers to write their two U. S. Senators and Representatives voicing their disapproval of the Federal Government in this matter.

Gerald N. Wiggins.

Please Notify Us of Any Change in Address

## Construction Started on Men's Prison Near Ypsilanti

Construction began near Ypsilanti Monday, April 16 on a new maximum security prison for men.

The prison, adjacent to the Huron Valley Women's Facility in Pittsfield township, will accommodate 400 men. Both prisons are immediately south of the Ypsilanti State Hospital.

Perry M. Johnson, director of the Michigan Department of Corrections, said the new prison will increase the number of "secure" beds in the state's prison system when it is opened in November, 1980.

Under construction are five housing units each containing 80 separate rooms, an administrative and medical building, a field house and perimeter security. Total cost of construction is \$20 million.

Johnson said bids are expected to be taken for an academic-vocational school in June, and it is hoped this unit also can be completed by November, 1980.

Already at the site is a power plant, which serves the women's prison; a storage building and a food service building.

Men and women prisoners will not congregate, but women will be able to use the medical facilities

of the men's prison, Johnson said. Special security will be provided in this case.

The perimeter security of the new prison will consist of two chain-link fences, concertina wire, an electronic detection system and guard towers manned by armed personnel.

Johnson said the institution will look similar to the Muskegon Correctional Facility and the women's prison. Both these prisons have been designed to look like college campuses. The architect for the maximum security prison is Davenport Associates, Grand Rapids. This firm also designed the Muskegon prison and the north-side facility at Jackson.

The department has two other maximum security prisons in its system. They are the Marquette Branch Prison, which currently contains 912 prisoners, built in 1899 and the Michigan Intensive Program Center in Marquette which houses 74 prisoners and which was opened in 1973. Sections of several other prisons are also considered maximum security.

Telephone Your Club News To 475-1371.

**FEED FOR PROFIT**

Feed Formulas Tested, Proved To Get Results

Extra proteins, vitamins and minerals in proper balance, scientifically blended, make our feeds real profit producers for you.

**Farmers' Supply Co.**  
Phone GR 5-5511

Save for a rainy day.



You may be among the fortunate. The sun is shining on your financial picture, there are no dark clouds in sight... but tomorrow the situation may change. A savings account, added to regularly and enjoying our 5% daily interest, paid from date of deposit to day of withdrawal, will keep a spring in your step and a future free of clouds.

We're The Ones Who Make It Happen

**CSB CHELSEA STATE BANK**  
Member F.D.I.C.



**LIONS AID FORENSICS TEAM:** Three members of the Eastern Michigan University forensics team traveled to Chelsea on Tuesday, April 3, to present a mini-showcase program for the Chelsea Lions Club which is helping to sponsor the team's participation in the National Forensic Association national tournament later this month in White-

water, Wis. The EMU forensicators shown here receiving tokens of appreciation and encouragement from Chelsea Lions Club Vice-President Brent Michelson, right, are, from left to right: Todd Ambs of Fenton; Julie Prohaska of Chelsea; and Larry Katz of Ann Arbor.

## Legislative Update

A Weekly Report from  
State Rep. Mervyn Keith Ballentine  
State Capitol, Lansing 48909  
Phone (517) 373-1775

Week of April 16-23



**VETO VOTE?**—The legislature may vote next week on overriding the Governor's veto of SB 30; he says the Civil Service Commission should conduct a union-representation election for state police troopers; the bill specifies another agency.

**DEAD ISSUE**—The legislature has finally repealed the coyote bounty in the form of HB 4048. Following the Governor's signature, it will become law next April. This comes after several attempts to pass differing House and Senate versions.

**CUTTING EDGE**—The Michigan Supreme Court has ruled that a machete is not a "dangerous weapon" within the meaning of the state law on such things. It said while that may be a potentially dangerous weapon, "it is not a dangerous weapon per se."

**BOTTOM LINE**—A recent manufacturer's study which ranked Michigan poorest in terms of a good business climate in the 49 contiguous states has created much controversy; the study does not consider "quality of life" and seems weighted toward the "Sun-belt" states. However, it has focused attention on the need for reform of the unemployment and workers' comp programs.

**FEMALE REPRESENTATION**—An April report shows that although women have made significant gains in state government employment since affirmative-action programs began in 1971, only

45 percent of officials and administrators are women, while 93.5 percent of clerical workers are female. Also, over 80 percent of women in government make less than \$12,000; only .56 percent make over \$25,000.

**WORKER EMPLOYERS**—House has approved HB 4119, which would set up a state office to help workers buy out companies that plan to close or leave the state. Only technical assistance and advice would be given, with the aim being to help preserve jobs in Michigan.

**DEAR JOHN**—The House Judiciary Committee will soon be considering HB 4219, which would outlaw pay toilets in places of public accommodation, amusement or recreation. A violation would be a misdemeanor punishable by a fine of at least \$100 and/or 5 days in jail.

**WOOD WORDS**—If you're thinking of using wood as a primary or secondary or secondary home heating source, you might want to get a "Wood Heating Packet" from the Energy Extension Service with helpful hints on wood as fuel. Write P. O. Box 30228, Lansing 48909, or call 800-292-4704.

**TREE TIME**—Governor Milliken has designated this week as Arbor Week, in order to focus attention on the need for and the benefits of trees in today's modern society. It is traditional during Arbor Week for citizens and community groups to plant trees—will you?

## J. P. McCARTHY'S THIRD ANNUAL STROH-A-PARTY

Benefitting  
**SPAULDING FOR CHILDREN**  
STROHAUS - DETROIT

**THURSDAY, APRIL 26 - 6-10 p.m.**

\$20 per person, including:

- ★ Bus from Chelsea Fairgrounds to Strohs Brewery (for first 94 people)
- ★ Refreshments on the Bus
- ★ Door Prizes Awarded on the Bus — 10 each
- ★ German Buffet at the Strohaus
- ★ Two German Bands - Dancing
- ★ Door Prizes: Dinners at Best Restaurants Use of a Chrysler for a month More prizes to come.

### CELEBRITIES TO BE PRESENT:

- ★ J. P. McCarthy
- ★ Mike Ludei
- ★ Sonny Eliot
- ★ Ron Kramer
- ★ Norm Cash
- ★ Hank Aguirre
- ★ Jim Northrup
- ★ Bill Bonds
- ★ Sandy Drew
- ★ Jerry Cavanaugh
- ★ Bill Freehan
- ★ Dexter Bussey
- ★ Bo Be Baker
- ★ Bob Colakowski

Advertising courtesy of Chelsea State Bank.  
Buses courtesy of Ann Arbor Trust; Great Lakes Federal Savings, Wolverine Bar & Grill, Schumm's Restaurant.  
Refreshments on bus by O & W Distributors.

**TICKETS ON SALE AT**  
Pierson & Riemenschneider - Ann Arbor Trust

### NOW ON TUESDAY NIGHTS CHICKEN BUFFET



with our Famous Deep-Fried Chicken and SPECIAL BARBECUED CHICKEN also mashed potatoes and gravy, dressing, and salad bar. Serving from 4:30-9:00

at the **CAPTAINS TABLE**  
8093 MAIN ST., DEXTER PH. 426-3811

### Spirits of Turpentine Powered First Internal Combustion Engine

Captain Samuel Morey of Orford, N. H., became the first American to gain a patent for an internal combustion engine on April 1, 1826. Morey's engine was a two-cylinder device which ran on gas or vapors. He demonstrated it using a vapor of spirits of turpentine to set the crank and flywheel into motion. The evolution of the internal combustion engine from that period to the 20th century, may be seen in the Power and Shop Machinery Collection of Henry Ford Museum, Dearborn.

Please Notify Us of  
Any Change in Address

A Standard Want Ad Gets Results!

### FULL LINE SUPERMARKET

BEER - WINE - LIQUOR  
AUTHORIZED  
FOOD STAMP STORE  
MARATHON GAS PUMPS

# Jiffy market

Big Enough To Serve You . . . Small Enough To Know You!

Open 7 Days A Week  
7 a.m. to 10 p.m.  
Corner Sibley & Werkner Rds.  
PHONE 475-1701

Sale Prices Effective thru Sunday, April 22

## Guaranteed Satisfaction — Courteous Service — U.S.D.A. Choice Meats

Young - Lean - Tender

### PORK LOINS

1/4 LOIN  
Cut into 8-11 Chops.  
**\$1.39 lb.**

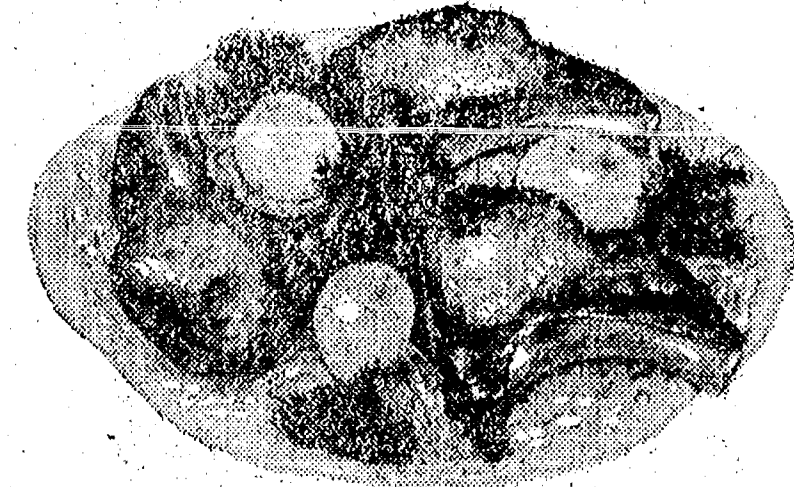

**CHICKEN, Drums & Thighs, lb. 79c**

CORN KING  
**SLICED BACON . . . . lb. \$1.19**

BULK  
**Colby Longhorn Cheese, lb. \$1.59**

KIEBLER FRESH  
**RING LIVER . . . . lb. \$1.49**

U.S.D.A. CHOICE  
**BONELESS STEW BEEF, lb. \$1.69**

FARMER PEET  
**BONELESS HAM SLICES lb. \$1.99**

SALAY'S NATURAL CASING  
**VIENNA FRANKS . . . lb. \$1.99**

FRESH, TENDER  
**BEEF LIVER . . . . lb. 59c**

- 5-LB. BAG **GOLD MEDAL FLOUR . . . . 79c**
- QUARTERED **Meadowdale Margarine, lb. 39c**
- 5-LB., 4-OZ. BOX **KING SIZE TIDE . . . . \$2.89**
- 1-LB., 8-OZ. BOX **KELLOGG'S CORN FLAKES, 89c**
- MARDI GRAS **JUMBO PAPER TOWELS . . . . 69c**
- 50-CT. BOX **BAYER ASPIRIN . . . . 89c**
- REG. OR KING SIZE **CIGARETTES . . . . crtn. \$4.89 (plus tax)**
- 12-OZ. CAN CAMELOT FROZEN **ORANGE JUICE . . . . 79c**
- 6-OZ. PKG. NABISCO CHEESE FLAVORED **NACHO TORTILLA CHIPS . . . . 59c**
- 1 1/2-LB. LOAF SUNBEAM ENRICHED **WHITE BREAD . . . . 29c**

### Farm Fresh Produce

- FLORIDA FRESH, CRISP **HEAD LETTUCE . . . . 39c**
- 1-LB. PKG. **FRESH CARROTS . . . . 29c**
- U. S. NO. 1 **COOKING ONIONS . . . lb. 19c**

### WESLEY'S QUAKER MAID

**Ice Cream . . 1/2 gal. \$1.59**  
Fourteen or more flavors.

- JIFFY MEAT SERVICE**  
Custom cutting, wrapping, freezing. Quick service on butchering. Your beef.  
U.S.D.A. CHOICE SIDES OF BEEF  
★ Fronts ★ Hinds  
★ Whole Rib ★ Whole Loin
- JIFFY MARATHON GAS PUMPS**  
Quaker State  
**MOTOR OIL, qt. 69c**
- NOTE . . .**  
Because of the unstable situation of gas prices and supply, we cannot advertise a price. Just promise to do the best we can.

## Why you should have a Marathon Credit Card . . .



Many people appreciate the advantages of purchasing petroleum products and other automotive needs with a credit card. If you are such a person, but do not have a Marathon credit card, we invite you to apply now.

On the other hand, if you have always paid cash at the service station and just haven't given much thought to using a Marathon credit card, we hope you will consider the following advantages which so many people feel are important.

- Makes buying more convenient. No need to have ready cash.
- The Marathon credit card is honored by approximately 2,000 Marathon outlets in the

Midwest and by over 30,000 stations in the U.S. and Canada.

- Provides an "interest free" time payment plan for large purchases such as tires, engine tune-up, etc. Take up to 6 months to pay.
- The receipts are quite helpful in maintaining a complete record of operating costs.
- Interesting and unusual merchandise offers are made available only to Marathon credit card holders.
- Toll free telephone numbers enable you to get immediate answers to questions concerning your account.

\*The cost of credit is included in the price quoted for goods and services.

### Retain This Information

If your account with us is a joint account which you share with your spouse or an account in the name of one spouse which the other spouse is authorized to use, you have the right to have credit information reported in both your name and your spouse's name. If you choose to have credit information concerning your account with us reported in both your name and the name of your spouse, please complete spouse's name under section of married applicants. Complete spouse's employment information in this section only if spouse is contractually liable for the account.

The Federal Equal Credit Opportunity Act prohibits creditors from discriminating against credit applicants on the basis of sex or marital status. The federal agency which administers compliance with this law concerning this corporation is the Federal Trade Commission, Washington D.C. 20580

Some state laws require that creditors make credit equally available to all credit-worthy customers and that credit reporting agencies maintain separate credit histories on each individual upon request.



To apply for a Marathon credit card, complete the request form and take to the station address shown at the right or mail to Marathon Oil Company, P.O. Box 81, Findlay, Ohio.

**JIFFY MARKET**  
6065 WERKNER ROAD  
CHELSEA, MICHIGAN 48118

Yes! I would like \_\_\_\_\_ Marathon Credit Card(s)

Name \_\_\_\_\_ Last \_\_\_\_\_ First \_\_\_\_\_ Initial \_\_\_\_\_

Address \_\_\_\_\_

City \_\_\_\_\_ State \_\_\_\_\_ Zip Code \_\_\_\_\_

Telephone \_\_\_\_\_ Social Security \_\_\_\_\_

Applicant's Age \_\_\_\_\_ Number of Dependents \_\_\_\_\_

Years at Address \_\_\_\_\_ Current \_\_\_\_\_ Previous \_\_\_\_\_

Previous Address City \_\_\_\_\_ State \_\_\_\_\_

Occupation \_\_\_\_\_ Employer's Name \_\_\_\_\_

State \_\_\_\_\_ Zip Code \_\_\_\_\_ Length of Employment \_\_\_\_\_ Yrs.

Will Spouse use account? Yes  No

Will Spouse be contractually liable? Yes  No

Spouse's Name \_\_\_\_\_

I/we agree to pay for all purchases made or authorized on Marathon credit cards requested and issued to me/us. I/we understand that this application is subject to credit investigation and acceptance by Marathon.

Applicant's Signature \_\_\_\_\_ Date \_\_\_\_\_

Spouse's Signature \_\_\_\_\_ Date \_\_\_\_\_

**GAS PUMPS & STORE OPEN 7 a.m. To 10 p.m. 7 Days a Week - U. S. Authorized Food Stamp Store — Daily & Sunday Papers**

# 4 Escapees Nabbed After Running Battle

Four teen-aged escapees from the Cassidy Lake Technical School, a prison work farm near Chelsea, were apprehended in Battle Creek by Michigan State Police Monday, following a two-county spree.

The tangled series of events included a chain of robberies, a running gun battle with police and the holding of two hostages in a farmhouse by one of the walkaways.

Two of the suspects, Robert M. Myers, Jr., 19, and Chester N. Stapleton, 18, were wounded by buckshot during a high-speed automobile chase by state police. They were treated at area hospitals. Neither was seriously injured.

The other two, Robert Sherrill, 18, and Daniel F. Gould, 18, were unharmed.

Sherrill was arrested after surrendering to police from a farmhouse near Battle Creek where he was holding two persons hostage. Neither hostage was hurt.

The other three were apprehended in a wooded area after being tracked down by trained police dogs.

The men had been traveling in a truck stolen from the caretaker of a trailer park just over the Jackson county line. The care-

## Use Form 1040X To Change Return

If you need to change something on your federal income tax return after you've filed, you can make the correction on Form 1040X, according to the Internal Revenue Service.

The IRS said that generally the Form 1040X may be used to amend your tax return any time during the three years following the due date (including extension) of the original return. The form is available from IRS offices.

# School Board Briefs

At a regular Board of Education meeting, April 16, present were: Tobin, Stirling, Schafer, Snyder, Feeney, Heller, Schumann, Superintendent Van Meer, Business Manager Mills, Principals Conklin, Williams, Wojcicki-Benedict, Assistant Principal Vogel, and guests.

Meeting called to order by President Martin H. Tobin at 8 p.m. Board approved the minutes of the April 2 meeting.

Board approved continuing tenure for 33 teachers at Beach school. Board approved William Beard Beach Middle school teacher, to be considered eligible for tenure in January, 1980.

Board granted tenure to following Middle school teachers: Kare Haas Johnson, Deborah Saravolatz, Marla Sebu, Peter Warburton.

Board approved continuing tenure for 33 Chelsea High school teachers.

The Board granted tenure status to the following high school teachers: Catherine Bennett, Sandra Kutschinski, Andrew Hurst, Carl Kalce, Pamela Holmes, Catherine Opoka, Bruce Boughner, Beverly Martin and Ben Watson.

The Board approved the following teachers on second year probation: Keith Galmer, Susan Jurma, Wayne Welton, Margaret Luckham.

Board approved continuing tenure for 21 teachers at South school.

Board approved the following teachers to be continued on two-year probation: Marcia Quilter, Michele Johnson, Gene Shoemaker.

The Board approved tenure status for the following teachers at South Elementary school: Anita Daniels, Helen Prohaska, Laurel McDonald.

Board approved continuing tenure for 21 teachers at North Elementary school.

The Board granted tenure to the following North Elementary school teachers: Janet Rossi, Barbara Locks, Pat Smith, Hannah Tolles, Jill Cummins, Kelly Thomas.

The Board approved Bernadine Hynes to be placed on second year probation.

The Board approved that Business Manager Mills' title be changed to Assistant Superintendent for Finance and Operations and his employment be continued for the 1979-80 school year.

The Board approved continued employment for the 1979-80 school year for the following administrators: Alan Conklin, Jaclyn Rogers, Phil Bareis, Sylvester Wojcicki, Robert Benedict, Larry Reed, Samuel Vogel.

The Board approved a two-year annual renewal contract for Dr. Henry DeYoung and High School Principal John L. Williams.

The Board appointed Trustees

## TODAY'S INVESTOR

By Thomas E. O'Hara

Q. Would you explain the theory of "Contrary Opinion?" I hear people talking about this, but I have never seen an explanation.

A. I don't have an explanation that has been written by an expert, but I'll tell it as I understand it. As applied to investing, the idea in back of "contrary opinion" theory is that when a large number of people begin to think the same way, you are probably in line for a change in direction. A security analyst who follows the predominant ideas that investors are agreed upon at any one point in time. He then concludes that those ideas aren't really going to prevail and changes his line of action accordingly.

To give you an illustration of the way it works, James L. Fraser of Burlington, Vt., is one of the nation's foremost contrarians. In the April issue of Better Investing he wrote an article in which he pointed out that at the moment there is a high degree of pessimism prevailing in the stockmarket and in the business community. The great majority of people seem to feel that the stock market is going to go down and that a business recession is at hand.

To Fraser, as a contrarian, this is a good sign. Things seldom go the way the majority has concluded they'll go. He comes to the conclusion that there is a good possibility, before the year is out that we will see the stock market at an all-time high.

He backs up this conclusion with other reasons. One is that in 46 of the last 50 years, the stock market has not sold lower than 34 percent of book value in the year. The book value of the Dow averages is 890. That means the Dow is unlikely to sell below 747. On the high side the Dow has sold at 25 percent above book value in 46 of the 50 years. That means the chances are 12 to 1 that the Dow will sell close to 1100 this year. The fact that most people feel this is unlikely to happen gives the contrarian good reason, from his experience, to believe it will happen.

Mr. O'Hara welcomes your questions, but will answer them only through this column. Readers who send in questions on a general investment subject or on a corporation with broad investor interest and whose questions are used, will receive a complimentary year's subscription to the investment magazine, Better Investing. We would be pleased to send a complimentary copy of Better Investing Magazine or information about investment clubs to any reader requesting it. Send 50 cents postage and write to: Today's Investor, P. O. Box 220, Royal Oak 48068.

Safety and health standards promulgated by the U. S. Department of Labor's Occupational Safety and Health Administration (OSHA) cover more than 65 million workers in more than 5 million workplaces.

# Woman Conservation Officer Accepted in Usual Man's Field

(Continued from page one)

her counterpart are on call 24 hours a day, every day. If one of the pair leaves the area on one of their two days a week off, the other must cover the entire county alone. It's easy to see how a reported poacher could be miles away by the time a CO drove cross-country.

The snag, says Sue, is money. (A lack of which may also explain the fact that female CO's are wearing ill-fitting men's uniforms.) The DNR is dependent on the state legislature's yearly budget allocations which are just not adequate to staff the state. Some counties, reports Koppelo, don't even have one regularly assigned officer.

As a result, half of the county's environmental and wildlife problems fall on one person. Undercover work, which could expose more illegal operations like the one uncovered in January, has to go begging.

Training completed, Sue served the requisite one year probation in Traverse City and then received permanent duty in Washtenaw county on May 15, 1978. That auspicious day, Koppelo was dispatched to assist the state police in digging up a body in Waterloo Recreation Area. She has been handling difficult and varied assignments ever since.

Fortunately, the public doesn't seem to have a problem with the fact that Koppelo is a woman in a traditionally male job. "The public has been very accepting of my position," she asserts. "They seem to see the uniform before the person."

Probably the toughest part of the job is not that she's a woman, but that the county is allocated only two CO's. Sue and

"It seems an impossibility to meet everyone's needs," Koppelo agrees. "We're not limited to working with sportsmen, but also deal with the public who have problems and questions."

That public is Sue Koppelo's strong overriding interest. Operating far from the image of "nursing wildlife back to health" that people may have, she actually deals with humans much more regularly than with animals. And she would like to give those humans a more accurate idea of what it is that she's on call for 24 hours a day.

"There's a great need for educating the public—letting them know what we do. The public also needs to educate me and inform me of what's going on. It's reciprocal."

She continues, "There's always room for discussion, for input. Unless we can keep the lines of communication open, we're losing sight of our most important function—to take care of the needs people have."

Those needs may range from reporting a trespasser to someone's discovery of a chemical spill on his land. Anything having to do with the environment is the jurisdiction of a Conservation Officer.

This particular Conservation Officer hopes to be able to stay in Washtenaw county for a while, although transfers are common. She hopes to return to school and work on a Master's degree in some area of natural resources.

But right now, patrolling the woods and streams in her car and boat is pure enjoyment for the 5'5" officer.

"Every day," smiles Koppelo, "I run into someone who says: 'I wish I had your job.'"

# Manchester Superwalk To Benefit Dimes Fund

Manchester is inviting you to join the fun of its third annual March of Dimes Walkathon. The Superwalk against birth defects will be Saturday, April 28, beginning at the Middle school. Check-in time will be 9 a.m. when walkers will receive a route card and an ID badge. Along the 20 kilometer route, which wanders through town and country, checkpoints will be marked, where walkers will stop to get their route cards stamped, use restrooms, and get a snack. These are shown on the route cards.

Safety being a most important item, every precaution is taken. The route will be clearly marked. The walkers will wear identification, as will the cars that are assigned to drive the route to pick up anyone who tires out before the route is completed. The cars and checkpoints will have CB communication with each other. Where the route crosses any main street, the Manchester Police Department will direct traffic. First aiders or a nurse will be available at each checkpoint. Walkers are cautioned not to get into any car that is not clearly marked with March of Dimes signs.

Registration forms are available in Chelsea, at the Middle school, the State Farm Insurance Office, and at McDonald's. The forms are filled out, and returned to State Farm Ins. office or McDonald's, at which time the walkers will receive a sponsor sheet.

What is a Walkathon and how does it work? A March of Dimes Walkathon is an event designed to involve many people in fun, and serious help for those coping with a birth defect, and research to prevent these birth defects. The fun part is walking with family and friends, enjoying exercise and companionship, and the lovely outdoors. The serious part, is the collection of funds to help in the most important work of improving people's lives. There are more

than 2,000 birth defects which the March of Dimes is working to conquer, as it did polio. With your help, it can be done.

The Superwalk works like this: The walker takes the sponsor sheet to relatives, friends, and neighbors, and asks each one to pledge an amount of money per kilometer walked. After the walk is over, and the number of kilometers walked to determine the walker returns to each sponsor, and collects the total amount of money pledged. (Example: If the number of kilometers completed is 10, and the sponsor pledged 20 cents per kilometer, the walker would collect \$2 from the sponsor.) How much money pledged per kilometer is up to the sponsor; it is usually 10 cents or more.

There will be a prize for each male and female with the most sponsors and the most money pledged. Those turning in what money they have collected by May 18, will be eligible for a prize drawing, and a merit patch. Those turning in 100 percent of their pledges will be eligible for a special prize. Pledges collected are sent in check or money order form, to March of Dimes, in care of National Bank and Trust Co., 125 S. Main St., Ann Arbor.

Sniffen's Point near Stratford, Conn., was the site of the first helicopter flight of more than an hour's duration. On April 15, 1941, inventor Igor Sikorsky got into the air for 65 minutes, 14 1/2 seconds. That historic VS-300 helicopter, the first practical craft of its type produced in the United States, is now on exhibit with other historical aircraft in the Transportation Collection of Henry Ford Museum, Dearborn.

## First Helicopter To Fly More Than One Hour Flown By Sikorsky

Sniffen's Point near Stratford, Conn., was the site of the first helicopter flight of more than an hour's duration. On April 15, 1941, inventor Igor Sikorsky got into the air for 65 minutes, 14 1/2 seconds. That historic VS-300 helicopter, the first practical craft of its type produced in the United States, is now on exhibit with other historical aircraft in the Transportation Collection of Henry Ford Museum, Dearborn.

## Jackson Library Friends Sponsor Annual Book Sale

Friends of the Main branch of the Jackson District library will hold the group's annual book sale April 27, 28 and 29. The sale will be held in the library annex building at 290 W. Michigan Ave. (This building formerly was the school offices building). Hours have been set as follows: Friday, 9 a.m. to 7 p.m.; Saturday, 9 a.m. to 8 p.m.; and Sunday, 12 noon to 5 p.m. Thousands of titles are included in this spring sale with prices kept at low levels.

Anyone wishing further sale information may call the Jackson District Library at (517) 788-4087.

## Board went into executive session at 9:55 to discuss a personnel item, budget and negotiation implications.

Board reconvened in public session at 11:33 p.m. Board adjourned at 11:35 p.m.

## SCHOOL LUNCH MENU

Week of April 23-27

Monday—Hamburgers on buns with trimmings, dill slices, french fries, dish of peaches, coffee cake, milk.

Tuesday—Hot dogs on buns with trimmings, pork and beans, potato chips, dessert, milk.

Wednesday—Sloppy Joes on buns, pickles, french fries, pudding, cookie, milk.

Thursday—Pizza slice, buttered wax beans, 1/2 peanut butter sandwich, juice, rice and pineapple dessert, milk.

Friday—Oven fried chicken, mashed potatoes, sweet potato ball, biscuit and butter, dessert, milk.

## TROUT FISHING and POND STOCKING

HYBRID SUNFISH, BASS, CAT FISH, TROUT

NO LICENSE REQUIRED POLES & BAIT AVAILABLE

Open Spring and Fall week-ends only 9 a.m. to 7 p.m. Memorial Day to Labor Day Open Wed. thru Sun., 9 to 8

PHONE (313) 426-4772 12190 Island Lake Rd. Dexter, Mich. 48130

## BOULLION SALES & SERVICES

8530 N. TERRITORIAL RD., DEXTER Phone 426-8527 or 426-8493

Washtenaw County's largest stocking dealer of

### LAWN & GARDEN EQUIPMENT

is having their

## SPRING SALE

Now 'til April 30

— FEATURING —

ARIENS LAWN & GARDEN TRACTORS  
ARIENS TILLERS - Front & Rear Tines  
HONDA TILLERS  
HOWARD 3-PT. TILLERS, 40", 50"  
KUBOTA TRACTORS  
LAWN BOY MOWERS push, self-propelled  
WOOD 3-PT. REAR MOUNT MOWERS 48", 60", or 72"

## TROUT FISHING and POND STOCKING

HYBRID SUNFISH, BASS, CAT FISH, TROUT

NO LICENSE REQUIRED POLES & BAIT AVAILABLE

Open Spring and Fall week-ends only 9 a.m. to 7 p.m. Memorial Day to Labor Day Open Wed. thru Sun., 9 to 8

PHONE (313) 426-4772 12190 Island Lake Rd. Dexter, Mich. 48130

## BOULLION SALES & SERVICES

8530 N. TERRITORIAL RD., DEXTER Phone 426-8527 or 426-8493

Washtenaw County's largest stocking dealer of

### LAWN & GARDEN EQUIPMENT

is having their

## SPRING SALE

Now 'til April 30

— FEATURING —

ARIENS LAWN & GARDEN TRACTORS  
ARIENS TILLERS - Front & Rear Tines  
HONDA TILLERS  
HOWARD 3-PT. TILLERS, 40", 50"  
KUBOTA TRACTORS  
LAWN BOY MOWERS push, self-propelled  
WOOD 3-PT. REAR MOUNT MOWERS 48", 60", or 72"

# New at Schumm's

## SPECIAL FISH FRY

### MONDAY NIGHTS

# \$3.95

Includes Deep Fried Fish in our own special batter, french fries, plus our famous relish and salad table. Basket of warm garlic toast and crackers.

## STARTS MONDAY, MARCH 19

OPEN: Monday thru Thursday, 11:30 a.m. to 10 p.m.  
Friday and Saturday, 11:30 a.m. to 11 p.m.  
Sunday, 12 Noon to 8:30 p.m.

# SCHUMM'S

1620 M-52, CHELSEA PHONE 475-2020



**FREE "PIGS ARE BEAUTIFUL" POSTER**

WITH PURCHASE OF

## PORK SIDES, Whole or Half

**98¢ lb.**

Smoked Polish Sausage, Ham and Bologna ..... \$1.19 lb.

# DUNBAR'S DEXTER FOOD LOCKERS

Paul Dunbar, Owner 8063 Main St., Dexter Ph. 426-8466

## MUSIC STORE AUCTION

Discontinuing business, we will sell the following at public auction at 8107 Main Street, Dexter, Michigan, center of town.

### SUNDAY, APRIL 22

Commencing at 1:00 p.m.

- |   |                   |   |
|---|-------------------|---|
| Oak desk.   | Antique oak desk. | Guitar and banjo cases.                   |
| 2 antique oak show cases, 4'x28" and 28"x5".                            |                   | Piano method books.                       |
| New Kimball Swinger organ, double manual with foot pedals, 14" cymbals. |                   | New records and tapes.                    |
| New Olds trombone.  |                   | Guitar strings and accessories.           |
| Armstrong piccolo.  |                   | Band instrument accessories.              |
| Evette clarinet.  |                   | Channel Master display.                   |
| Some used band instruments.   |                   | Maestro microphone.                       |
| 9 new electric and acoustic guitars.                                    |                   | 2 new CB radios, Cobra and S.B.E.         |
| Harmony mandolin.   | Banjo.            | CB antennas.                              |
| 2 used cornets.   |                   | 3 FM converters.                          |
| Used Gibson amplifier.  |                   | 4 FM FM-AM 8-track car radios.            |
| 3 new Magnum amps.  |                   | Miscellaneous CB accessories, meter, etc. |
| 2 new snare drum kits.  |                   | 2 cassette tape records.                  |
| Twirling batons.  |                   | Portable AM-FM radios.                    |
| Leader batons.  |                   | Clock radios. Record racks.               |
| Lots of sheet music and song books.                                     |                   | 3M copier.                                |
|   |                   | Complete selection of Pfannstich needles. |
- Many more items not listed.

## MUSIC HUTCH

BILL SPRENTALL, OWNER

Braun & Holmer Auction Services  
Lloyd R. Braun, Ann Arbor, 665-9646  
Jerry L. Helmer, Saline, 994-6309

## REMOVE 99%

of the pollen, up to 90% of the dust from the air circulated by your heating/cooling system

### Space-Gard

HIGH EFFICIENCY AIR CLEANERS

Cleaner air is a constant benefit in your home with a Space-Gard air cleaner. You'll breathe air that contains less dust, dirt, pollen and other pollutants. So there's less dusting, cleaning, re-decorating to do — less aggravation of allergies. You'll like living in a home kept cleaner by a Space-Gard air cleaner. You'll like the price, too.

AND — uses no electricity — produces no ozone!

Don't wait until you're sneezing, call us now at 475-7617.

SAVE \$50 on early installation.

Recommended by the Mayo Clinic and many other satisfied customers

## ASCCO

ALL SEASON COMFORT CO.

Open 8 to 5 Mon. thru Fri. 8 to 12 Sat.  
115 W. Middle St., Chelsea PH. 475-7617



THE LIVING ROOM of the Bridges' with a Mexican onyx coffee table is a gathering spot for the family.



THE NOLLS' FAMILY ROOM, recently remodeled, includes this cozy dining area.

## House Tour... Panel Discussion Set on Adolescence Problems

(Continued from page one)

done by Pat and her daughter, hang in this room, together with four stained glass shades, one of which was done by Pat. The added dining area with its large bay window is filled with a profusion of plants.

Lloyd and Barbara Bridges' home on North Lake was designed by Guenther Building Co., to include trees, lagoon and lake—with the home. The beautiful view from the back and screened-in porch includes many trees planted by the Bridges.

Inside the home they have created an open feeling with a skylight, cathedral ceilings and a unique, upper-level walkway between the master bedroom and the bedrooms of their three children. The family has brought back many items for their home including the Mexican onyx coffee table in the living room.

The pool room and sauna are off the "hub" of the house. Patterns and trimmings throughout the house are done by the children.

You may buy tickets at the downtown locations through April 27 and also at the William Storey residence, 218 Jefferson, the day of the tour. The soup and salad buffet at the Methodist church will be from 11 a.m. to 1 p.m.

The home tour committee requests that visitors not bring children under 12 years of age.

Chelsea Community Hospital Auxiliary will sponsor a panel program for parents on adolescence at Beach Middle School cafeteria on Monday, April 30 at 8 p.m. Members of the "Ask About Adolescence" panel will be Auxiliaries Mrs. Dale Schumann, moderator; Dr. Frank Colligan, psychiatrist; the Rev. Robert Weikart; James Peggs, M.D.; and Auxiliaries Mrs. Paul Mann, Beach School counselor.

Parents of 5th through 12th graders are encouraged to attend and bring any questions they may have which will be written on cards and presented to the panel for discussion.

As May is National Blood Pressure Month, the Auxiliary will also hold a blood pressure clinic at Chelsea State Bank on Friday, May 4 from 9 a.m. to 4 p.m. This service is free and it only takes a minute to have your blood pressure checked.

Goals of the Chelsea Community Hospital Auxiliary are to promote the health and welfare of the community as well as serve the hospital and its patients. They have recently purchased a projector for hospital and community affairs use and an exerciser for patient use. Members are assisting the Chelsea public schools in tabulating information for their current immunization program.

## Fish Lure Patented With Attached Mirror

Building a better mousetrap is supposed to bring people to the door, but what can a better fish-lure accomplish? On April 25, 1978, an erstwhile inventor patented a special fish-lure with mirrors attached. The purpose? When the fish closed in on the bait and saw another fish, it would move quickly to beat the other fellow. In case the fish was a coward, the

mirror was convex to make the opponent smaller. The inventor claimed it would work with lady fish, the principle, with them being "too well-known to need discussion." The Henry Ford Museum, Dearborn, offers an eight-acre Hall of Technology with exhibits thousands of inventions which became more practical than their vanguardious fish lure.

America's first press to use a continuous roll-or-web of paper was patented by William Bullock on April 14, 1863. The press, first used by the New York Sun, printed on both sides of the paper and cut the sheets to a specified size. Henry Ford Museum's Communications Collection in Dearborn, offers visitors a chance to see the evolution of the printing press from early Franklin flatbed presses to one of the early web versions.

## Summer Symphony Has Openings for Musicians

Ann Arbor Summer Symphony, an all-volunteer orchestra of more than 90 musicians, will open its sixth season of free concerts with a Sunday afternoon appearance at the Briarwood shopping center on July 1. The orchestra will be conducted this season by Robert Culver. The second concert of the season will be the annual Art Fair concert in Hill Auditorium on July 28.

Principal funding of the Summer Symphony is from the Briarwood Merchants' Association, with major assistance from Ann Arbor Bank & Trust Co., the University of Michigan School of Music, Ann Arbor Public Schools, Concordia College, and the Ann Arbor Recreation Department. The orchestra was organized in the summer of 1974 by several members of the Ann Arbor Symphony Orchestra to provide a continuing orchestral experience for musicians and audiences of this area during the summer.

Robert Culver is a string instrument specialist and conductor in the University of Michigan School of Music, and assumes leadership of the orchestra from Gabriel Vilasurda who will be director of the Intermediate Division orchestra of the National Music Camp at Interlochen. Culver is a graduate of the Eastman School of Music in Rochester, N. Y., and has attained a wide reputation as a public school orchestra conductor as well as in developing string orchestras. He was appointed to the faculty of the Music School in 1977 and has continued major involvement as a conductor of regional and all-state orchestras.

The Briarwood concert, in addition to favorite orchestral music, will feature Bob Taylor, "Fat Bob, The Singing Plumber," as baritone soloist. Taylor appeared last season with the orchestra at Briarwood. The tentative program for the Art Fair concert includes music by Haydn, Rossini, Stravinsky, Walton, Edward Ferman and Richard Strauss.

## North Past Alaska

In the early years of the 20th century, the world watched in awe as bold explorers reached new heights of success. On April 9, 1909, Robert Peary, Matthew Henson and four Eskimoes became the first to reach the North Pole on foot. Twenty-seven years later, Commander Richard Byrd became the first to fly over the same pole in an airplane, again capturing the admiration of the world. Byrd's plane, a Fokker Tri-motor named "The Josephine Ford," is one of several historic aircraft on exhibit in the Transportation Collection of Henry Ford Museum, Dearborn.

## Republican Party Formed 125 Years Ago

On Feb. 22, 1854, 125 years ago, the anti-slavery factions of the Whig and Democratic parties met in a small town in Michigan to form a new political party. A few months later they took on the name "Republican" and made their party national for the 1856 presidential election. They didn't get a man into the White House until the 1860 election, but that man was Abraham Lincoln. The Logan, County, Ill., courthouse where Lincoln practiced law in his early days is now one of the historic buildings in Greenfield Village, Dearborn.

## Patent Issued on Sugar Decorated Stickpin

Patent No. 174,162, issued Feb. 29, 1876, was a confectioner's delight. It was a stickpin which used a sugary heart as decoration. When the wearer was finished with the clothes accessory, the stickpin could be eaten, although it might be a bit dirty. No examples are known to exist of the sticky stick-pin, but a stroll through the Decorative Arts Galleries of Henry Ford Museum, Dearborn, offers visitors a chance to peruse wealth of early decorative jewelry, made out of everything from garnets to human hair.

## ATTENTION LIMA TOWNSHIP RESIDENTS

OFFICE HOURS of the Lima Township Supervisor Leila C. Bauer are as follows:

Monday thru Thursday, 6:30 a.m. to 9:30 a.m.  
Saturdays ..... 9 a.m. to 12 noon  
Office visits ..... By Appointment

PHONE 475-8385

Advertise Your Auction in The Standard To Assure A Good Attendance!

# IT'S A SPECIAL EVENT PALMER FORD'S 67TH ANNIVERSARY

## OPEN HOUSE

### 72 HOUR FORD-A-THON

Starts Wednesday, April 18th. Ends Friday, April 20 at ?

**\$99 DOWN** IS ALL IT TAKES TO BUY ANY OF THESE ANNIVERSARY SPECIALS WITH APPROVED CREDIT!



1979 PINTO 2-DOOR  
\$3197<sup>67</sup>  
Plus tax & license



1979 PINTO STATION WAGON  
\$3557<sup>67</sup>  
Plus tax & license

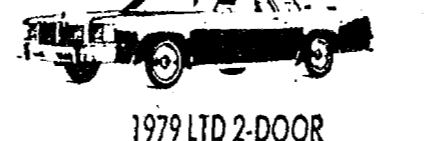

1979 LTD 2-DOOR  
\$5247<sup>67</sup>  
Plus tax & license



1979 FAIRMONT 2-DR.  
\$3597<sup>67</sup>  
plus tax & license



1979 THUNDERBIRD  
\$5497<sup>67</sup>  
Plus tax & license



1979 FORD F-100 PICKUP  
\$4137<sup>67</sup>  
Plus tax & license

STOP IN AND MEET OUR STAFF AT PALMER FORD

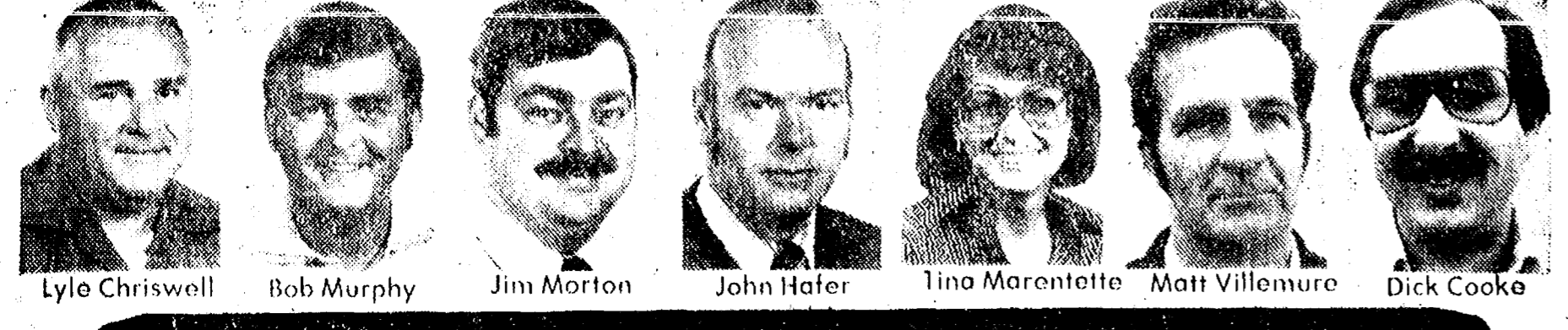

CHELSEA

HOURS: Monday & Tuesday 8:30 to 9 p.m.  
Wednesday & Thursday 8:30 'til 10 p.m. Friday 8:30 'til ?

475-1301

## Spring time is

# CLEAN YOUR CAR TIME

WE HAVE MOST EVERYTHING YOU NEED TO KEEP YOUR CAR IN TOP SHAPE! PRODUCTS FOR THE CAR FINISH, TIRES, WHEELS, INTERIOR, ENGINE CLEANERS - WE HAVE IT ALL!

VINYL TOP CLEANER - VINYL TOP WAX	TURTLE WAX LIQUID WAX	BLUE CORAL KITS WASH MITTS	DUPLICOLOR CAR PAINTS For a perfect match
DUPLICOLOR TRUCK PAINTS	We Have It!! <b>MOTHERS</b> ® Liquid BODY CREME CLEANER & WAX Mag and aluminum polish, California gold cleaner wax, buoy creme, "There's no shine like Mothers"		LIQUID CAR WASH Several kinds. Simonize Liquid Rubbing Compound Rubbing Compound, White Rubbing Compound
MAG WHEEL CLEANER DUPONT RAIN DANCE	DUPONT'S NEW "GREAT REFLECTIONS" Liquid Car Wax	TURTLE WAX EXTRA LIQUID	JOHNSON KIT JOHNSON SPRINT
CHROME POLISH	ALL OF THESE PRODUCTS PLUS MANY MORE WE WELCOME MASTER CHARGE AND VISA		SPONGES CHAMOIS POLISH CLOTHS

4 GREAT STORES

## The PARTS PEDDLER Auto Supply, Inc.

108 E. Middle St. Chelsea 475-1366  
8099 Main St. Dexter 426-4688  
8715 Main St. Whitmore Lake 449-4312

## CHELSEA AUTOMOTIVE

1414 S. MAIN ST. CHELSEA 475-9106  
(Across from McDonald's)

Chelsea Automotive Open Sundays, 10-2

# DEATHS

## Community Calendar

Week of April 19-26  
1979

Modern Mothers, Tuesday, April 24 at Sandi Mayer's home. Jack Gunn, financial advisor, will speak on "Wise Investments."

Rummage Sale, April 27, 23, 9 a.m. by VFW Post No. 4076 and Auxiliary. All clean usable items gladly accepted. 105 N. Main St. -adv46

Ann Arbor Area Ostomy Association, Thursday, April 19, 7:30 p.m. at Senior Citizens Guild, 502 W. Huron, Ann Arbor. Speaker, Margo Howson, E.T.

Woman's Club of Chelsea, Tuesday, April 24, McKune Memorial Library.

Huron Valley Quilting Society Spring meeting, Thursday, April 26, 7 p.m., St. Andrew's Episcopal church, 306 N. Division, Ann Arbor. Members free; \$1 donation for visitors. For information call 994-6002.

Genealogical Society of Washtenaw County, Sunday, April 22 at Washtenaw Community College Liberal Arts and Science Bldg. (formerly ESB), Lecture Room 1, north entrance. 1 p.m., special help with use of books. 2:30 p.m., speaker Mary Jo Pugh, reference archivist from Michigan Historical Collections and a short business meeting.

Lima township board regular meeting, first Monday of each month, 8 p.m., Lima Township Hall. -adv45tf

Huron Valley Mothers of Twins Club monthly meeting, Monday, April 23 at 7:30 p.m. at Westminster Presbyterian church, 1914 Greenview, Ann Arbor. A discussion on traveling with twins will take place. Call Karen Koch, 475-2874 for information.

Stockbridge American Legion Roast Beef Dinner. Home-made pies. Saturday, April 21, 5 to 8 p.m. Adults \$4, children \$2. -adv45

Regular meetings of the Lyndon Township Planning Commission are held at 8 p.m. the second Thursday of each month at Lyndon Town Hall. -adv24tf

Chelsea Child Study Club meeting Tuesday, April 24 at the Kitchener Post, 8 p.m. Members may bring guests.

Chelsea High School Junior class Car Wash, Saturday, April 21, 1 a.m. to 5 p.m. at Great Lakes Federal Savings. Proceeds go toward the junior class prom. -adv45

Rebekah Rummage Sale at Sylvan Town Hall, May 4-5, 9 a.m. to 5 p.m. at Great Lakes Federal Savings. Proceeds go toward the junior class prom. -adv45

Dexter-Chelsea LaLeche League, Wednesday, April 25, 7:30 p.m. at the home of Colleen Tomshany, 2510 Dover, Dexter. Ph. 428-4197. Meeting topic: "Nutrition and Weaning."

Lima Township Planning Commission, first Tuesday of each month, 8 p.m., Lima Township Hall. -adv24tf

Vermont Cemetery meeting, Saturday, May 5 at cemetery, 2 p.m. In case of bad weather, meet at home of Vernon Satterthwaite.

Sylvan Township Board regular meetings, third Thursday of each month, 7 p.m., Sylvan Township Hall, 112 W. Middle St. -adv43tf

The Church of Jesus Christ of Latter Day Saints (Mormons) meets every Sunday, 5 p.m. at the Rebekah Lodge. Public welcome.

Waterloo Interpretive Center is open Tuesday through Sunday, 9 a.m. to 5:30 p.m. Ph. 475-6069 for more information.

Sharon Township Board regular meeting, first Thursday of each month, 8:30 p.m. -adv42tf

Olive Chapter No. 108 OES, rummage sale, Friday and Saturday, April 20 and 21, Masonic Temple, W. Middle St. All donations accepted. For pick-up, call 475-1893 or 475-2705. -adv45

Annual meeting of Unadilla Base Line Cemetery at Unadilla church, Wednesday, April 25, 8 p.m.

Trash or treasure sale, Friday,

### Mrs. Carter Farley

Chelsea Resident's Mother Dies in Kentucky at 90

Mrs. Nancy Farley, a former Chelsea resident, died Saturday, April 7 in Kentucky. She was 90 years old.

Born in Bell county, Ky., to David and Sarah (Robbins) Doughton, she made her home in Chelsea with her daughters for several years.

Her husband, Carter, preceded her in death.

She is survived by eight children, Lawrence Farley of LaFollette, Tenn.; Hurien Farley of Ashland, Ky.; Curtis Farley, Mrs. Jenny (Ethel) Williams and Mrs. Mitchell (Wilma) Picklesimer all of Chelsea; Luther Farley of Newport, N. H.; Mrs. Loren (Disa) Jekely and Adah Farley of Nuank, Ky.; one brother; one sister; 21 grandchildren; 37 great grandchildren and one great-great grandchild.

Funeral services were held at the Fourmile Baptist church in Lovall, Ky., on Tuesday, April 10. Burial followed in Resthaven Cemetery.

### Mustard Factory Started in 1768

According to several sources, mustard was first manufactured in America by Benjamin Jackson of Germantown, Pa., Philadelphia, Pa. He advertised himself as the "original establisher of the mustard manufactory in America" in an ad in the Pennsylvania Chronicle of Feb. 15, 1768. The Domestic Arts Collection of Henry Ford Museum, Dearborn, provides fascinating insight into the domestic implements of bygone days, including butter churns, early washing machines and cream separators.

Let our advertisers know you read their ad in The Standard.

April 20, noon to 8 p.m. at Longworth Plating Co. building, N. Main St. Proceeds to International Year of the Child. Sponsored by Church of Women United. -adv45

Lyndon Township Board regular meetings the third Tuesday of each month, 7 p.m., in Lyndon Town Hall. -adv42tf

Chelsea Communications Club, fourth Wednesday of each month at 7:30 p.m., in the Chelsea Lanes basement meeting room

### Mary Katherine Corey

Former Chelsea Resident Dies at Area Nursing Home

Miss Mary Katherine Corey, formerly of 671 W. Middle St., died Sunday, April 15 at Parkview Convalescent Home in Ypsilanti.

Miss Corey was born in Chelsea Oct. 25, 1887 to Daniel and Sarah (McCaver) Corey. Much of her life was spent in the Detroit area where she worked at Provident Hospital as a dietitian until her retirement. She then returned to Chelsea and worked for five years at the Chelsea Methodist Retirement Home.

She was a member of St. Mary Catholic church and the Altar Society of that church.

Miss Corey was preceded in death by her parents and 10 brothers and sisters.

Surviving are three nieces, Mrs. Elliot (Betty) Bjork, Mrs. Patricia (Peg) Brazzil and Mrs. Joseph (Mary Jane) Bohrer; four nephews, Fred Chase, Jack Corey, Bill Corey and Jim Corey; and several great and great-great nieces and nephews.

The rosary was recited Tuesday evening at the Staffan Funeral Home. Funeral services were held Wednesday, April 18 at 11 a.m. at St. Mary Catholic church with the Rev. Fr. Philip Dupuis officiating. Burial followed in Mt. Olivet Cemetery.

### Harlan D. Shelly

Memorial Services Stated Sunday in Grass Lake

Memorial services for Harlan D. Shelly, who died in Grayling on Jan. 31 will be held Sunday, April 22 at the Federated Church of Grass Lake, with the Rev. Charles McNeilly officiating.

Mr. Shelly had been in the lumber business in Grass Lake and Munith before retiring in 1953.

He was married to the former Mae Hamp Platt who survives. Also surviving are two daughters, Mrs. Marjorie Hansen of Birmingham and Mrs. John (Carolyn) Rudd of Chelsea; and one sister, Mrs. Don (Margaret) Chapel of Grass Lake.

Arrangements were made by the Staffan Funeral Home.

### State Senate Resolution...

(Continued from page one)

tion that have been a part of Nancy Cooper's enthusiastic involvement in the field of special education. As a result of her dynamic perseverance and rock-solid belief in the children she teaches, coaches, and cherishes, she has been named one of Michigan's five Outstanding Young Women for 1979 by the Michigan Jaycees and Auxiliary organizations; and

WHEREAS, A 1966 graduate of Detroit-Cass Tech, Nancy received her BA degree from the University of Michigan in the record time of two and one-half years. Armed with an education in American and Russian history, she arrived at Chelsea High school as a new student teacher. Following an urge to work as a substitute teacher, she had the opportunity, one day to take over a special education classroom. For Nancy, it was the beginning of a new career and a successful but all-encompassing crusade to assist her special education students in achieving self-sufficiency; and

WHEREAS, Nancy's role as an integral force in the special education field has involved her in numerous community activities designed to offer her students the same advantages available to all children. She has found part-time jobs for students, arranged their transportation to the job which included getting a chauffeur's license and driving them herself, secured a certification in water safety so her students could use the school swimming pool, and became a Special Olympics Coach and the Area 20 Director of the program. Her commitment has been complete and made Room 224 of Chelsea High school the proving ground for many a student whom she has helped realize an impossible dream; now, therefore be it

RESOLVED BY THE SENATE, That we accord Nancy Cooper a unanimous accolade of tribute in recognition of her impressive efforts on behalf of special education students and her selection by the Michigan Jaycees as one of Michigan's Outstanding Young Women of 1979; and be it further

RESOLVED, That a copy of this tribute be transmitted to Nancy as evidence of our great pride and admiration for the spirit of love, humanism, and perseverance that she has represented and infused into many lives.

Adopted by the Senate, March 20, 1979.

Billie S. Farnum, Secretary of the Senate.

### Book Fair...

(Continued from page one)

clean out your attic and donate the books to a good cause.

Previous Book Fair profits have purchased a typewriter, available for students' use; a bookcase; film for student-made animated films and filmstrips; books and other learning materials.

Refreshments will be served.



EASTER EGG HUNT: A purple egg in the basket was the mark of a winner at the Jaycees Easter Egg hunt last Saturday morning. Holding the stuffed animals they received for prizes, the winners pose with Mr. Easter Bunny. Back row, Brandt Kenney, Kyle Plank, Easter Bunny, Frankie White, and Ty Larson, one of the Jaycees supervising the event. Front row, Brian Bell, Jody Geist, Tanya Grammatico and Scott Reynolds.

## Top Swimmers' Names To Be Entered on Plaque

Chelsea High school swimming teams were the recent recipients of a walnut and gold plaque, donated by Will Connelly, 900 McKinley, for the purpose of honoring Chelsea's male and female swimmers of the year.

Connelly proposed the plaque to Larry Reed, the Charles S. Cameron Pool Director, who enthusiastically received the idea.

The intent is to bring recognition to Chelsea's competitive swimming program. There are approximately 200 students participating on the teams yearly and the two swimmers chosen from among them represent the highest of standards.

This year's female swimmer of the year, for the third year in succession, is Shelly Springer. Shelly broke school records this year in the 50-, 100- and 500-yard freestyle races as well as being a member of both the record-

holding medley and freestyle relay teams.

The first name to appear on the plaque is Phil Hoffmann. Phil now holds school records in the 50- and 100-yard freestyle races as well as being a member of the two relay teams that hold school records.

"We could not be successful without everyone's support," said Coach Reed in expressing his gratitude.

Progress in developing techniques for testing the hearing ability of very young children can represent a significant step in avoiding future speech problems, according to hearing specialists. This is because children learn to speak by imitating sounds they hear, and the youngster with an undetected hearing problem can have difficulty in learning to speak.

## Rep. Ballantine To Appear Here Next Thursday

State Representative Mary Keith Ballantine (R-Jackson) announced today that she will conduct a town hall meeting next week in Chelsea.

The meeting will begin at 8 p.m. Thursday, April 26 in the Chelsea High school cafeteria. Refreshments will be served.

"I encourage my constituents in Chelsea area to attend the meeting and let me know what's on their minds," Mrs. Ballantine said. "I am anxious to get more acquainted with some of my constituents and share some ideas with the people I represent."

Mrs. Ballantine said she will review several current legislative issues for the audience before participating in an open discussion period.

"Input from the people we represent is the basis of our system of government," Mrs. Ballantine said. "I'm sure this type of interaction will help me to vote intelligently on the issues in Lansing."

## First Woolworth Store Opened 100 Years Ago

America's first "five-cent store" was opened in Utica, N. Y., on Feb. 22, 1879, by Frank Winfield Woolworth. Woolworth planned to replace the old "general store," but the first few weeks saw business running as low as \$2.50 a day. A later move to Lancaster, Pa., proved more successful. Greenfield Village, Dearborn, contains an old-time general store as one of the many historic structures which make up the popular historical attraction, now celebrating its 50th anniversary.

Subscribe today to The Standard!



The Chelsea Standard  
300 N. Main St. Ph. 475-1371

## DPW Trash Pick-Up Set For Monday

Is there an old bathtub in your basement that hasn't seen water in years? Do piles of broken-down furniture dominate your cellar decor? In short, do you have anything you would love to rid yourself of that the regular rubbish collection won't touch?

The Village Public Works Department will once again aid Chelsea residents in spring cleaning as it conducts the annual rubbish pick-up on Monday, April 23.

The trucks will take anything and everything you wish to discard, asking only that all items are at curbside by 7 a.m.

One man's junk being another man's treasure, through, don't be surprised if your neighbors get there first.

## "Once-In-A-Socktime"

# SALE

Save on Selected Styles of BURLINGTON SOCKS

From April 16 through April 28  
Save up to \$1.85 on 3 pairs



Do you love a bargain? Then get ready to save! Because we bring you the sock bargain of the year. For two weeks (April 16th through April 28th), you get solid savings on your favorite Burlington Socks. And that means those great Sport Socks, those famous Gold Cup® and Life Long® Casual Socks, those Style-right Dress Socks and, for good measure, those popular Mainstay™ Support Socks. And most of them feature Bioguard™ The Odor Controller® that lasts for the life of the sock. What an opportunity to get your sock wardrobe back on its feet! Don't miss it! You'll have to wait a year for the next one.

# FOSTER'S

MEN'S & BOYS' WEAR

109 S. MAIN ST., CHELSEA PH. 475-1606

## General Electric TRUCKLOAD SALE!

We bought a carload of General Electric appliances and are passing the savings on to you!

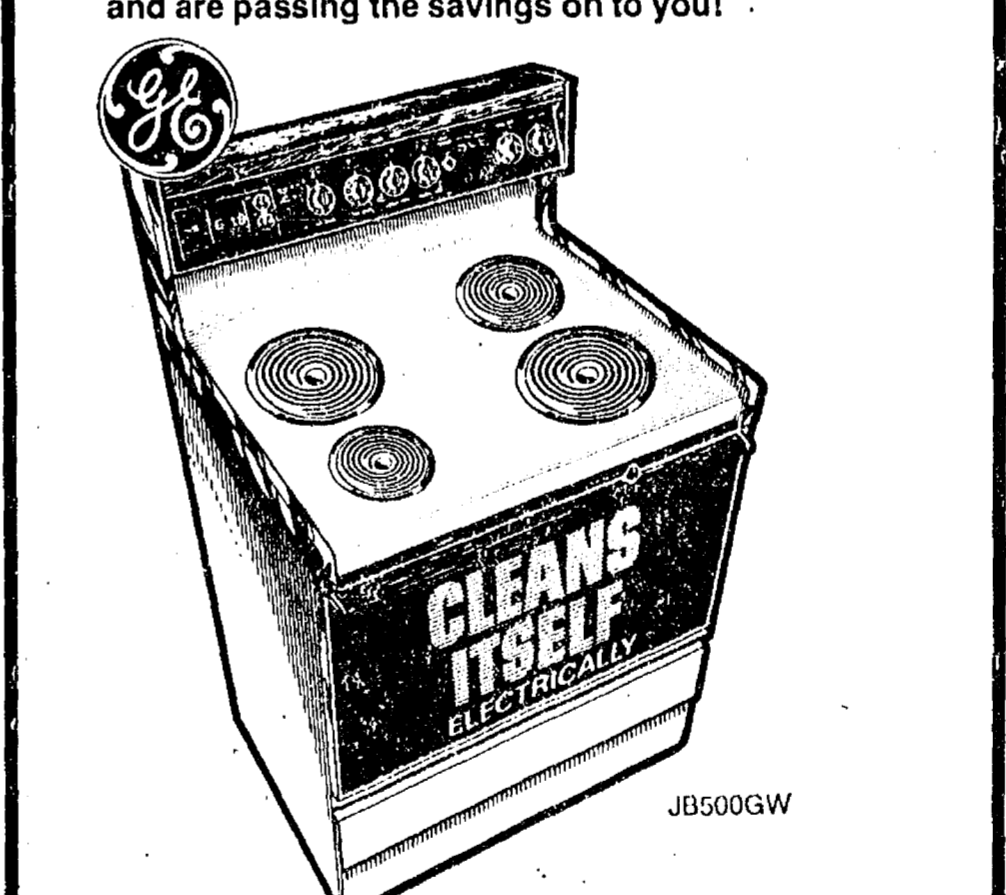

Save \$60.00 On this General Electric 30-inch range with self-cleaning oven and distinctive black glass oven door!

- Picture window oven door lets you see what's cooking without letting heat escape
- Calrod® surface units remove for easy cleaning
- 3-in-1 "Power Saver" unit lets you adjust the heated area to the size of the utensils you're using
- Digital clock
- Wood-grained vinyl trim and glass control panel
- Fluorescent cooktop light

Regular Price \$579.95  
Now Only \$519.95

# HEYDLAUFF'S

113 N. Main St., Chelsea Ph. 475-1221

# Toro Red Tag Sale

Save \$30\* on Toro's NEW 21" self-propelled Deluxe Mulcher. Its a real time-saver. No more raking, bagging or messing with clippings because they're fine-chopped and fed back into the lawn for healthier grass. Front wheel Pow-R-Drive™ for easy maneuvering. High Torque™ engine delivers peak cutting power, for better performance. Save \$30 off regular price 'til May 13th.

Haven't you done without a Toro long enough?™

Electric Start Model  
Save \$40.00

\*Comparing promotional and regular season manufacturer's suggested retail price.

GO **GAMBLES**

110 N. Main Ph. 475-7472





# Real Estate

By PAUL FRISINGER

REALTOR

## A MATTER OF RECORD

Before you put property up for sale, be sure that you are the owner. Strange things do happen in the world of real estate.

Take the case of the man who decided to sell a woodlot he had been paying taxes on for years. His assumption was that his stewardship vested title of the land with him.

It doesn't work that way. Title to property is passed in very specific ways — ordinarily by a deed signed by all the owners. Also, ownership should be a matter of record in either the Registry of Deeds Registry or the Registry of Probate (if the land is acquired by will) or in the Land

Court in the case of registered land. The point is this. If you are paying taxes on land you do not own, or in which you have only a partial interest, you are merely preserving the status quo — not improving the title. If this is your case, don't wait until you decide to sell to perfect the title. Do it now!

If there is anything we can do to help you in the field of real estate, please phone or drop in at FRISINGER REALTY CO., 935 S. Main St., Chelsea. Phone: 475-3683, evenings 475-2621. We're here to help!

## OUTLOOK FOR SEASON

# SEC Girls Track Teams Look Strong

The outlook for girls track in the SEC this year seems to assure a virtual repeat of last season's finishes, according to Chelsea High school girls track coach Bill Bainton. The following is his assessment of the league prospects:

For the past four seasons, Brighton's girls have dominated the league in track. This year they will be seriously challenged by Saline and Dexter. Brighton has to be favored again because of their distance runners and depth. Sophomore Sue Brown, second in the mile and two-mile last year, leads a group of distance runners who gave Brighton one of the best cross-country teams in the state. Colleen Peters is a good sprinter and long jumper and Sue Newton was league hurdles champ, last year.

Saline has few weaknesses. Chris Rotunno, Vickie Wareing, and Laurie Rogers are proven performers in the field events. They have steady distance running, and Barb Mahnke, Tracy Waldo and Missy Leslie give them the best group of hurdlers in the league. If they can cover the sprints, the Hornets could be the team to beat.

Dexter returns the league's best sprinter, Julie Hynes, along with Kim Millar and hurdlers Sharon Young and Kammy Love. Nancy Edlet gives them strength from the 880 up. The Dreadnaughts seriously want to improve their third-place finish. With no glaring weaknesses, they might.

Milan and Chelsea will again battle for fourth, with Lincoln having an outside chance of moving up. The Bulldogs have the balance, but Milan has the depth and Lincoln the sprinters.

Milan's best returnees are sprinter Betsy Bird and high jumper and quarter-miler Kristy Maynard. The Big Reds will sorely miss Sally Benjamin, who was the league's outstanding shot putter and discus thrower last year. With 60 girls on the team, help could be coming.

Chelsea is strong in the middle distances again, with half-milers Nancy Heller and Teresa Hoffman and miler Pris Drew. The Bulldogs were weak in the sprints and hurdles last year and this could remain a problem. However, they were very young in those events and the year's experience should show them much improved.

Lincoln has Laura Syrette, Doris Long and Phyllis Jackson in the sprints and Marilyn Love in the hurdles. Unless they receive a lot of help in the distance runs and the shot and discus, the Railsplitters won't be above sixth.

South Lyon and Novi both have an individual star, but each team lacks over-all strength to be in the top half of the league. South Lyon has Cheryl Scheffer, the best distance runner in the league—possibly in the state in Class "B"—and will have help from some freshmen, but even with this can't hope for more than sixth.

Novi has Ginger Hensel, a high jumper and quarter-miler who may be the best individual performer in the league. Ann MacKay is a good long jumper in a season where that is a strong event in the league. Sophomore Cindy Iban could become a steady sprinter. Novi could be the dark horse to finish in the top half of the league. Sixth is more likely.

(Continued on page 11)

# THE CHELSEA STANDARD

Second Section

CHELSEA, MICHIGAN, THURSDAY, APRIL 19, 1979

Pages 9-16



A TRIO OF PITCHERS will take the mound this year for the Chelsea High school varsity softball team. Ready to hurl the Bulldogs to a winning season, are, left to right, Kim Wood, Anita Powell and Nanette Push.

475-8680  
475-8689

115 PARK ST.  
CHELSEA, MICH.

# MAYER AGENCY

(of Springer-Kleinschmidt Agency Inc.)

Your Local Independent Insurance Agency providing dependable protection and prompt claim payment through 10 of the nation's leading insurance companies.

## HOME - AUTO - BUSINESS INSURANCE

Sheridan W. Springer Charles A. Kleinschmidt  
Ruth DeVine Donald S. Peck Micky Quackenbush

## Free Swim Clinic Offered Youngsters

The Chelsea pool and its coaching staff are offering a week's free swimming clinic for 10-and-under swimmers who can swim a width of the pool and 11-and-up swimmers who can swim a length. A width is 42 feet and a length is 75 feet.

High school students may swim from 7 to 8 a.m., junior high students from 3:30 to 4:30 p.m., 8-and-under from 4:30 to 5:30 p.m. and 9- and 10-year-olds from 5:30 to 6:30 p.m.

## Hospital Auxiliary Hears Neurologist Comment on Book

At their regular monthly meeting on Monday evening, April 16, the Chelsea Community Hospital Auxiliary heard noted neurologist-author Dr. Joel Saper speak about his recent book, "Freedom from Headaches." Dr. Saper is the director of the Michigan Headache and Neurological Institute in Ann Arbor. He spoke about his work in the diagnosis and treatment of head pain. He has been seen on television's "Kelly & Company," "Middy," and "The Lou Gordon Show."

Guests present at the meeting were: Debbie Marshall, Ruth Dils, Ann Lee, Joyce Van Meer, Darla Bohlander, LaVonne Harris, Janette Tobin, Judy Niswonger, Helen McDonald, Suzanne Hinman, Sherry Sundling.

## Historical Society Membership Drive Closing

Chelsea Area Historical Society is making a last call for members in its 1979 membership drive. Also a reminder that in February letters were sent reminding that dues were due. Any tardy dues may be sent to P. O. Box 334, Chelsea 48118.

Newcomers are welcome and meetings are always open to the public.

The U. S. Department of Labor's Bureau of Apprenticeship and Training promotes apprenticeship programs in skilled trades under the National Apprenticeship Act.

**MARGIE'S UPHOLSTERY**  
FREE ESTIMATES  
• Large Selection of Materials  
• Upholstery Supplies  
• Repair Service  
Pick-Up and Delivery Available  
MARJORIE SMITH  
Phone (313) 428-7146  
207 W. Duncan, Manchester

## Pitching Rates Key to Successful Girls Varsity Softball Season

Success of the Chelsea girl's varsity softball team this year will depend upon the pitching of Nanette Push, Anita Powell and Kim Wood. "Pitching is the most important element in putting together a sound defensive softball team," says coach Bill Westcott. "We hope that our pitchers continue to work hard and improve as the year progresses."

Nanette Push, the daughter of Mr. and Mrs. Melvin Push of 13415 Old US-12, will return to the mound for her third season of competition. Nanette, a junior this year at Chelsea High school, won all-league honors last season when she led the league in strike-outs. In addition to pitching, Nanette also plays first base and outfield. Last fall she was a member of the girl's varsity basketball team.

Kim Wood, daughter of Mr. and Mrs. Don Wood of 307 Taylor Lane, is also a returning varsity letter-winner. Kim, a junior this year, has pitched both on the varsity and junior varsity, and in addition, plays first base. This past fall Kim was a member of the varsity basketball team.

Anita Powell, daughter of Mr. and Mrs. Fred Powell of 1030 N. Fletcher Rd., is a new addition to this year's varsity softball team. Anita just started pitching last summer and has improved greatly. Anita will also play in the

outfield and infield this season. A varsity letter in swimming at Chelsea High school this fall. Besides playing softball she won

## VILLAGE OF CHELSEA ANNUAL SPRING

# RUBBISH PICK-UP MONDAY, APRIL 23

PUT ALL RUBBISH AT THE CURB. HAVE IT OUT EARLY MONDAY - 7 a.m.

The Village Public Works Dept. will haul away anything you can carry to the curb.

## VILLAGE OF CHELSEA PUBLIC WORKS DEPT.

# LONDON FOG

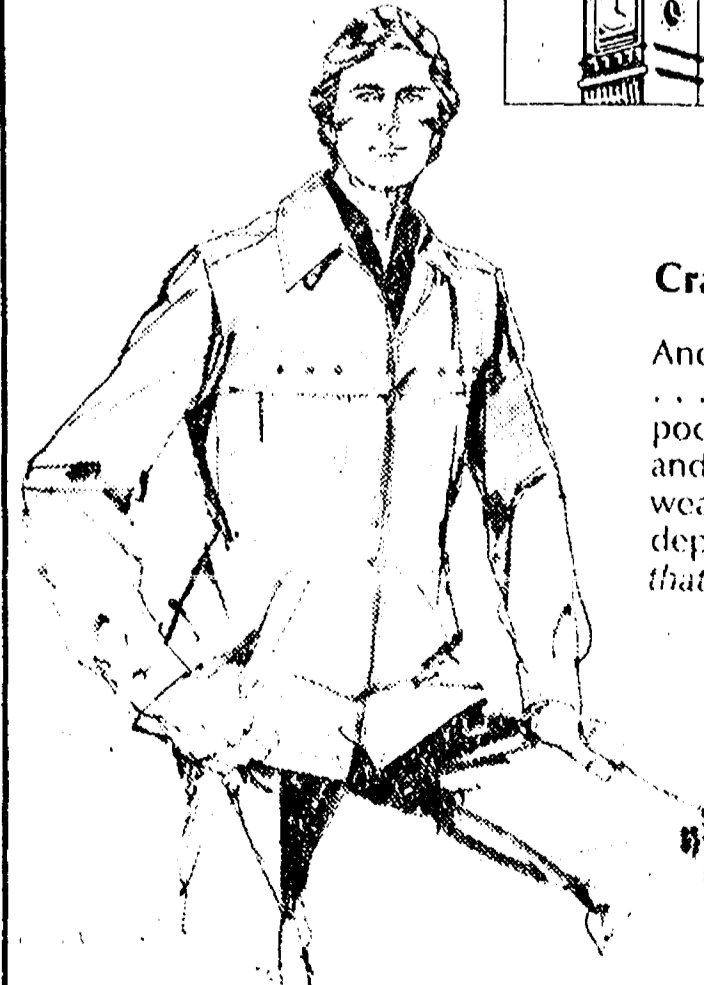

Cranston

Another one of the Good Sports from London Fog... a handsome, zippered jacket with easy slash pockets and a sporty new look. Of Dacron polyester and cotton, you can be sure it's completely wash and wear, completely water-repellent, completely dependable. That's what we at London Fog call quality, that's what you call value.

\$40.00

Registered™ of Londontown Corporation. 1DuPont Registered™

Other Styles from \$15.95

Store Hours: Open Mon. thru Sat., 8 a.m. to 5:30 p.m.

# Strieter's Men's Wear

Since 1914

# OPEN HOUSE WE INVITE YOU TO TEST DRIVE THE FIRST CHEVY OF THE 80'S CITATION

See It Here at

## LLOYD BRIDGES CHEVROLET

M-52 and I-94, CHELSEA

THURSDAY, APRIL 19th

# OPEN HOUSE

All Cars in Stock

Reduced for This Week-End Sale

REFRESHMENTS - IMMEDIATE DELIVERY  
ON-THE-SPOT FINANCING

OPEN Mon.-Thurs., 8 to 8:30; Friday, 8 to 6; Saturday, 8 to 5

## LLOYD BRIDGES CHEVROLET

FOR QUALITY, SERVICE & PRICE,  
Travel With Lloyd

I-94 and M-52, CHELSEA

PH. 475-1373

Ads Taken Till 5 p.m. Monday

PUT IT IN THE WANT ADS FOR RESULTS

Just Phone 475-1371

WANT ADS

HELP WANTED - Waitresses, Morning and afternoon shifts. Apply in person at The Country Restaurant in Dexter, afternoons. x34

FUN FAIR

South School

Saturday, April 21 10 a.m. to 3 p.m.

GAMES - FOOD - PRIZES

ROOMMATE NEEDED for 2-bedroom Chelsea apartment. Ph. 475-9436. x45

Your Wedding deserves the very best in Wedding Flowers

We specialize in a complete line of wedding flowers and wedding accessories to fit your budget. Come in or call us for an appointment.

Chelsea Greenhouse 7010 Lingane Rd., Chelsea 475-1353 or 475-1354 x391f

ATTENTION FARMERS - Vernal alfalfa, full 60-lb. bushels. Korwood seed oats. Cole's Elevator Co., Inc., Gregory. 313-498-2735. x50

FOR SALE - 8 hp. rototiller, approximately 15 hours use. \$290. 475-8445. x45

SAND GRAVEL KLINK EXCAVATING

Bulldozer - Backhoe Road Work - Basements Trucking - Crane Work Top Soil - Demolition Drainfield - Septic Tank Trenching, 5' up Industrial, Residential, Commercial CALL 475-7631 x13f

FOR SALE - Approximately 2 acres, country, 2 miles to Chelsea. Ravine, huge oaks, beautiful view. Waterloo Rd. \$19,000 cash. Ph. 475-7465. x27f

Law Enforcement

Men and Women Learn law enforcement with the Military Police in the U.S. Army. For information about this exciting career call: 668-2085

LAND CONTRACTS & MORTGAGES wanted - Land contracts purchased, any amount, anywhere in Michigan. Lowest discounts. Can also make real estate loans. Call Dan Duncanson, Ann Arbor Real Estate Co., 668-8595. x3f

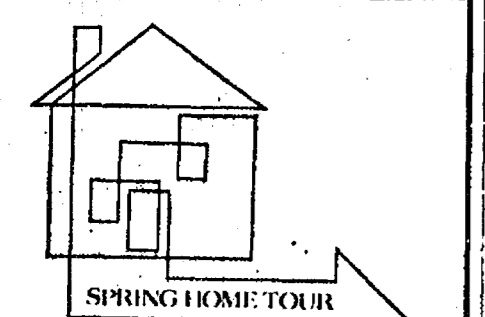

Chelsea Chapter of the American Cancer Society presents a Spring Home Tour on Friday, April 27, 1979 from 9 a.m. to 3 p.m. Tickets with a donation of \$5.00 are available at Day-spring Gifts, Merkel's and Country Crafterie beginning March 30 through April 27.

Staffan Funeral Home "Funeral Directors for Four Generations" 124 PARK STREET PHONE GR 5-1444

WANT ADS

1979 CHEVY - 4-wheel drive pickup, still under warranty. Ph. 1-517-851-7564. x45

HOME FOR SALE - Attractive 3-bedroom all-brick ranch, finished basement, large dining area, door-wall to dock, garage. Large village lot with country view. 328 Wilkenson, Chelsea. Ph. 475-7094. x441f

Special Sale of NEW '78 AUTOMOBILES Save Hundreds of Dollars!

These must be sold by April 30

'78 ASPEN SE 4-dr. 6, auto., p.s., p.b., blue. Stock No. 1588.

'78 COLT 4-dr., 1900 cc., 4-speed, white. Stock No. 1889.

'78 CORDOBA, 400, auto., p.s., p.b., air, T-bar roof, red. Stock No. 1883.

'78 CHRYSLER Town & Country wagon, 390, auto., p.s., p.b., air, sable tan. Stock No. 1884.

'78 ARROW GT coupe, 2000 cc., 5-speed, tan. Stock No. 1908.

Demos and Factory Officials Cars

'79 CORDOBA, 318, air, stereo, tilt.

'79 LE BARON Medallion 4-dr., 318, auto., p.s., p.b., air, stereo, cruise

'79 HORIZON TC-3, 4-speed, p.s., stereo. Sport pkg.

'78 VOLARE wagon, 6-cyl., auto., p.s., p.b., air, 4,539 miles \$4995

'78 DODGE Royal Sportsman Maxiwagon, 360, auto., p.s., p.b., air, stereo, rear heater, 10,445 miles \$5955

'78 HORIZON 4-dr. Auto., p.s., air cond., stereo, rear, wipers. 2 to choose from.

New Chrysler Boat

'79 CHRYSLER 15-ft. Striper. Complete with 45 h.p. outboard and all controls. Electric start. \$2900. New trailer available.

Village Motor Sales, Inc.

CHRYSLER - DODGE PLYMOUTH - DODGE TRUCKS Phone 475-8661 1185 Manchester Rd., Chelsea Hours: 8 a.m. to 5:30 p.m. Tues. thru Fri. Until 8 Monday Saturday 9 to 12 x45f

'78 FORD FAIRMONT - Low mileage, power brakes, air conditioning, plus other options. Ph. 665-0505. x46

LIVE-IN night home supervisor needed. Free room and board. Salary and fringe benefits. Ph. 475-9820 after 6 p.m. x46

LINGUIST

Men and Women Learn a foreign language and work in the rewarding field of intelligence with the U.S. Army. For information call: 668-2085 x46

1972 GRAN TORINO - 351 cu. in. \$600. Ph. 426-4997. x45

WANT ADS

HANDICAPPED ADULT wishes to do volunteer phone receptionist work. June 9 through the summer. Any hours. Pleasant personality, own transportation. Ph. 475-9131, ext. 49, or 498-2078. x46

THORNTON 475-9193

TERRIFIC BUY! Partially renovated older home on 1/2 acre, nice country kitchen! 3 bedrooms! Well insulated! Lots of trees! Land contract possible. Must see to appreciate. \$54,900.

IT'S TERRIFIC! Situated on 2-plus acres, you'll find this 3-bedroom ranch will meet the needs of your family! 1 1/2 baths. Laundry room. Walkout basement. Nice location. \$81,500.

EXTRA SPECIAL for those who enjoy a country lifestyle and a quality home. Franklin fireplace. Recreation room. 4 bedrooms. 2 full baths. 5 acres. \$86,500.

LOOKING FOR PRIVACY? See and sell yourself on this beautiful 15 acres, 40 acres wooded. Already perked. Chelsea schools. \$30,000.

THINK SPRING! Then picture your new home on this gorgeous building site. Highest point in Washtenaw county. Beautiful view. \$25,000.

Robert H. Thornton Jr. P.C. Realtor

CHELSEA 475-9193 Warren McArthur 475-1625 Chuck Walters 475-2808 George Knickerbocker 475-2646 Darla Bohlender 475-1478 Helen Lancaster 475-1198 Lang Ramsay 475-8133 Mark McKernan 475-8424 x45f

WATERLOO REALTY

JOANN WARYWODA, BROKER 355 Clear Lake Phone 475-8674

Evenings and Sundays: Sue Lew 1-517-522-5252 Carol Lakatos 475-7129 Evelyn White 475-3086 x45f

FIELD, garden and lawn fertilizer. 12-12-12; 16-16-16; 6-24-24; 18-18-18 all-purpose lime, can be used with your lawn spreader. Cole's Fertilizer Co. Inc., Gregory 313-498-2735. x50

FOR RENT - 5-room downstairs apt., unfurnished. Adults refer only. Write to Box AR-19, care of The Chelsea Standard, Chelsea, Mich. x45

LITTLE WACK EXCAVATING

Basements - Drainfields Bulldozing - Digging Snow Removal - Tree Removal LICENSED AND INSURED Paul Wackenhut Ph. 428-8025 x51

TRAVEL TRAILERS - 13-ft. and up, 10x55 ft. trailers. John R. Jones Trailer Sales, Gregory, Mich. Phone 498-2655. x43f

J. R. CARRUTHERS LICENSED RESIDENTIAL BUILDER

CUSTOM HOMES ADDITIONS/FIREPLACES PATIOS ROOFING/SIDING/REPAIRS 475-7234 CHELSEA x30f

GARAGE SALE - 9585 W. Huron River Dr., Friday and Saturday, April 21-22. x45

DEPENDABLE TREE SERVICE Trimming and removing. Ph. 426-4110. x46

1971 FORD RANCHERO - New tires, exhaust system, rebuilt engine, air and tone cover, \$600. Ph. 426-4994. x45

Clerk - Cashiers

FULL-TIME. Days-nights. Apply Pump-n-Pantry, 295 S. Main, Chelsea or call 769-8100 (220). x46

COUPLE DESIRES 2-bedroom house in the Dexter-Chelsea-Pinckney area. \$200-\$300. Needed by May 15. Call 426-3897. x46

ENGLISH RIDING LESSONS by experienced, qualified adult instructor. Your horse or one of mine. Ph. 475-1439 evenings. x47



MAUSOLEUM \* MONUMENTS BRONZE TABLETS \* MARKERS BECKER MEMORIALS 6033 Jackson Road ANN ARBOR, MICHIGAN x45

WANT ADS

FOR SALE - 1970 Little Hobo trailer, sleeps six, self-contained, 23-foot. Call 475-8316. x46

WATERLOO REALTY "SPRING INTO A NEW HOME AND LET US SELL YOURS FOR YOU TOO!!"

ATTRACTIVE 2-bedroom lakefront home. Living room with fireplace, large family room, attached garage. Chelsea schools. \$72,500. Land contract poss.

BEAUTIFUL CHALET - 9 large bedrooms, 3 full baths, 2 kitchens, 2 magnificent fireplaces. Floor to ceiling windows overlooking large lawn. Walkout basement, large utility room, attached garage. Large pole barn. Numerous extras. On 4.3 acres. Chelsea schools. \$103,900.

2-BEDROOM year-round North Lake home. New forged air heating system, new well and drainfield. Close to water. Chelsea schools. \$39,900. Land contract poss.

BIG PORTAGE LAKE (Jackson Co.) 3-bedroom, 1 1/2 bath Cryogen mobile home with large expandable. Includes washer, dryer, dishwasher, stove and refrig. Just steps to lake on leased land. \$18,500.

2 LOTS (almost 1/2-acre) in Village of Manly with mature shade fruit trees. Perfect for walkout basement. Large garage and well already on property. Together, \$7,600.

2.5 ACRES pretty rolling land with stand of pines at rear of property. Blacktop road. Natural gas available. 3 miles W. of Grass Lake. 20 min. to Chelsea. \$8,000.

WATERLOO REALTY

JOANN WARYWODA, BROKER 355 Clear Lake Phone 475-8674

Evenings and Sundays: Sue Lew 1-517-522-5252 Carol Lakatos 475-7129 Evelyn White 475-3086 x45f

FIELD, garden and lawn fertilizer. 12-12-12; 16-16-16; 6-24-24; 18-18-18 all-purpose lime, can be used with your lawn spreader. Cole's Fertilizer Co. Inc., Gregory 313-498-2735. x50

FOR RENT - 5-room downstairs apt., unfurnished. Adults refer only. Write to Box AR-19, care of The Chelsea Standard, Chelsea, Mich. x45

LITTLE WACK EXCAVATING

Basements - Drainfields Bulldozing - Digging Snow Removal - Tree Removal LICENSED AND INSURED Paul Wackenhut Ph. 428-8025 x51

TRAVEL TRAILERS - 13-ft. and up, 10x55 ft. trailers. John R. Jones Trailer Sales, Gregory, Mich. Phone 498-2655. x43f

J. R. CARRUTHERS LICENSED RESIDENTIAL BUILDER

CUSTOM HOMES ADDITIONS/FIREPLACES PATIOS ROOFING/SIDING/REPAIRS 475-7234 CHELSEA x30f

GARAGE SALE - 9585 W. Huron River Dr., Friday and Saturday, April 21-22. x45

DEPENDABLE TREE SERVICE Trimming and removing. Ph. 426-4110. x46

1971 FORD RANCHERO - New tires, exhaust system, rebuilt engine, air and tone cover, \$600. Ph. 426-4994. x45

Clerk - Cashiers

FULL-TIME. Days-nights. Apply Pump-n-Pantry, 295 S. Main, Chelsea or call 769-8100 (220). x46

COUPLE DESIRES 2-bedroom house in the Dexter-Chelsea-Pinckney area. \$200-\$300. Needed by May 15. Call 426-3897. x46

ENGLISH RIDING LESSONS by experienced, qualified adult instructor. Your horse or one of mine. Ph. 475-1439 evenings. x47

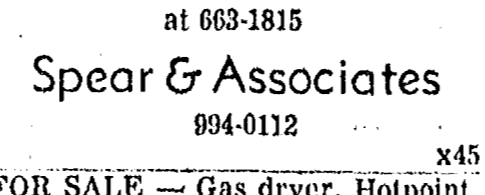

MAUSOLEUM \* MONUMENTS BRONZE TABLETS \* MARKERS BECKER MEMORIALS 6033 Jackson Road ANN ARBOR, MICHIGAN x45

WANT ADS

GARAGE SALE - Friday, Saturday and Sunday, April 20, 21 and 22. 9 a.m. to 5 p.m., 300 Cleveland St. Baby clothes and other items. Ph. 475-7156. x45

FRISINGER

NEW LISTING - \$85,900. 4-bedroom home, country kitchen with family room, 1 1/2 baths. Excellent location with view of the Huron River. Dexter schools, \$85,900.

\$57,900 - 2 1/2 acres, 3-bedroom ranch, 1 1/2 baths, nice country setting. 2 1/2-car garage. Chelsea schools.

BE THE FIRST to move into this new 3-bedroom home, 1 1/2 baths, family room, dining area, 2 fireplaces, 2 1/2-car garage, easy to 1-94, \$74,900.

VILLAGE OF CHELSEA - 4 bedrooms, 2 baths, family room, dining room, fireplace, 36'x48' above-ground pool. Excellent location for schools, \$62,500.

ACCESS TO SUGAR LOAF lake - 3 bedrooms, dining area, family room, fireplace, 2 1/2-car garage. Backs up to State Land. \$54,500.

VILLAGE OF GRASS LAKE - 3-4-bedroom home, large corner lot, excellent location, presently used as 2-family. \$49,500.

FRISINGER REALTORS

Chelsea 475-8681 885 S. Main St.

Evenings and Sundays: Paul Erickson 475-8111 Eva Halverson 426-4483 Herman Koenn 475-2613 Paul Frisinger 475-2621 Dolly Alber 475-2901 Bob Koch 426-4754 x45f

NOTICE - 475-8385 is the new phone number of the Lima Township Supervisor, Leila C. Bauer. x48

DAY HELP - 7 a.m. to 5 p.m. Apply in person. McDonald's, 1535 S. Main, Chelsea. x48

Automotive Rust Proofing Cars and Trucks

Village Motor Sales, Inc. CHRYSLER - DODGE PLYMOUTH - DODGE TRUCKS Phone 475-8661 1185 Manchester Rd., Chelsea Hours: 8 a.m. to 5:30 p.m. Tues. thru Fri. Until 8 Monday 9 a.m. to 12 noon Saturday x21f

CAR FOR SALE? Apartment for rent? The Chelsea Standard has a sign for most every need, 300 N. Main St., Chelsea. Ph. 475-1371. x40f

McCulloch Portable Generators Chain Saws

WE SELL, SERVICE, SHARPEN AND TRADE. Chelsea Hardware x21f

FOR SALE - '76 Blazer Cheyenne 4-WD, p.s., p.b., cruise, tilt wheel, AM-FM, Ziebart. Ph. 475-7676. x46

You're Invited Thursday, April 19th To Come and See The All New 1980 OMEGAS and SKYLARKS at Faist-Sprague Buick-Olds, Inc. 1500 S. Main St., Chelsea FREE COFFEE AND DONUTS OPEN TILL 9 P.M. x45

FOR SALE - 1971 Honda CT-70. Runs great, good condition. Call 475-1274 after 4:30 p.m. x46

CASH FOR LAND CONTRACTS

Any type of real estate throughout Michigan. No commissions or closing costs. First National Accept. Call Free 1-800-292-1550. x45

WANT ADS

FOR SALE - 1977 Dodge Power Wagon 4-wheel drive, D-100, V-8, power steering and brakes, automatic, AM-FM, 18,000 miles. \$5,800. Call 517-851-8340 after 6 p.m. x41f

Ann Arbor - Jackson Concrete - Forming

- BASEMENTS - FOOTINGS - RETAINING WALLS (313) 665-6203 (517) 596-2580 x48

CAR RENTAL by the day, weekend, week or month. Full insurance coverage, low rates. Call Lyle Christwell at Palmer Motor Sales. 476-1301. x25f

LIVE BAND MUSIC for weddings, parties, banquets, etc. Ph. 475-1811. x43f

LEONARD REITH

Master Plumber Licensed Electrician Hat Water Heat 18238 N. Territorial Rd. Chelsea, Mich. 48118 Phone: 475-2044 x44

HAVERTY'S painting, drywall and carpet installation. Free estimates. Ph. 475-1116. x39f

PIANO TUNING and repair. Qualified technician. Call Ron Harris. 475-7134. x10f

PATCHING and PLASTERING. Call 475-7489. x38f

VACUUM CLEANERS

Authorized Electrolux sales and service. James Cox 428-8444, or 428-8686 118 Riverside Dr., Manchester x41f

FOR SALE - 200-gal. farm sprayer, \$350. Ph. 475-1751. x46

DOG LOST - Small black and tan mixed Terrier, April 7, Lima Center-Scio Church-Fletcher Rd. areas. Ph. 475-9329. x46

RUMMAGE SALE - Dexter United Methodist church, Friday, April 27, 8:30 to 5. After 1 p.m., \$1 a bag. No furniture. x46

R. L. BAUER Builders

LICENSED AND INSURED Custom Building Houses - Garages Pole Barns Roofing - Siding Concrete Work FREE ESTIMATES Call 475-1218 x31f

GARAGE SALE - 2100 McKernan Dr., south of I-94 and M-52. Starts Thurs., April 19. Open at 9 a.m. 5 families. Lots of everything. Set of Wedgewood dishes (service for 12), furniture odds and ends, Singer sewing machine, antiques and collectibles. No checks. x45

FOR RENT - 1979 Ford 15-pass. Club Wagon Buses by the day, week-end, week or month. Insurance. Palmer Ford, 222 S. Main. 475-1301 for rates. x23f

We Buy Land Contracts

LARGE OR SMALL, residential or commercial. Lowest discount in Michigan. Ph. Dan Duncanson, Ann Arbor Real Estate Co., Realtors. 668-8595. x47f

OUTSIDE MAINTENANCE person, 6 a.m. to 11 a.m. Apply in person. McDonald's, 1535 S. Main Chelsea. x48

WANT ADS

JANITORIAL - Now hiring full and part-time personnel. Couples needed also. Call 663-6348 between 9 a.m. and 5 p.m. weekdays. x45

BILL KNAPP'S

Has immediate openings for full- and part-time cooks. No experience necessary. We offer good pay and benefits. For a personal interview, apply to Jack Reeves or Ted Harkins between 2-4 p.m. or 8-9 p.m. at 3501 S. State and I-94, Ann Arbor. x45

Why hire THREE contractors when ONE will do?

HILLTOP, INC. PLUMBING HEATING ELECTRICAL WE DO IT ALL! Serving Washtenaw County for the 25th year. 475-2949 8316 Werker - Chelsea x38f

PICK-UP a free copy of Bible references to comfort. Ph. 426-4982, M. Smith. x45f

DEXTER A&W

ADULT HELP wanted. Apply in person at 8220 Dexter - Chelsea Rd., Dexter. CORRECTIVE HORSESHOEING and trimming. Mike Brisbois. Ph. 567-3036. x45f

C-custom Built Homes O-b! We Remodel too U-can count on us N-o Job Too Small T-rim Inside and Out R-ough-in Only If Y-ou Want to Finish S-iding Aluminum, 5' Gutters I-mmediate Attention D-ALE COOK & CO. E-estimates, Free BUILDERS Please Call 475-9153 DALE COOK x17f

FOR RENT - 1979 Ford 15-pass. Club Wagon Buses by the day, week-end, week or month. Insurance. Palmer Ford, 222 S. Main. 475-1301 for rates. x23f

We Buy Land Contracts

LARGE OR SMALL, residential or commercial. Lowest discount in Michigan. Ph. Dan Duncanson, Ann Arbor Real Estate Co., Realtors. 668-8595. x47f

OUTSIDE MAINTENANCE person, 6 a.m. to 11 a.m. Apply in person. McDonald's, 1535 S. Main Chelsea. x48

WANT ADS

CHELSEA SCHOOLS - New house, 3 bedrooms, 2 baths, 3 acres, \$71,500. Robert H. Thornton, Jr., P.C., Realtor, 475-9193, or Chuck Walters, 475-2808. x49

Afternoon Shift Foreman Needed

Must have experience in machining, pressing and drilling operations. Please apply in person at DAPCO INDUSTRIES 3045 Broad St., Dexter, Mich. x45

FOR SALE - 1975 Ford 1-ton pickup (Camper Special with super cab), 11 1/2-ft. camper, shower, head, complete kitchen, sleeps five. \$6,100. Ph. 475-1751. x46

ATTIC INSULATION Class I

Cellulose Insulation installed by trained installers FOAM WALL INSULATION Highest thermal efficiency of any insulation type. New and Existing Construction. FOAM MASTERS Complete insulation contractor Licensed and Insured. 475-1625 Free Estimates x31f

PAINTING - Interior or exterior, large or small jobs. Local references. Free estimates. Satisfaction guaranteed. Ph. 475-1503. x47

JIM W. FRENCH Small Dump Trucking

SAND - GRAVEL - STONE Ph. Chelsea 475-1173 x31f

SEE US for transit mixed concrete. Klumpp Bros. Gravel Co. Phone Chelsea 475-2530, 4920 Loveland Rd., Grass Lake, Mich. x40f

CHEVROLET - BUICK TOBY FREEMAN

Business (517) 851-7225 Residence (517) 851-7504 C. W. GLENN & SONS, INC. 401 N. Clinton St. Stockbridge, Mich. 49285 x16f

SCHNEIDER'S GROCERY CHOICE MEATS - FINE FOODS ECKRICH Beef Franks, lb. \$1.39 Vernors or 1-Cal 3 for \$1.00 (plus deposit) 1-LB. STICK IMPERIAL Margarine . . . 59c 1/2 LITRE BOTTLES Coke, Sprite, Tab, Fresca . .

# LITTLE WANT ADS! BIG PLUSES FOR BIG RESULTS!

JUST PHONE  
475-1371

### WANT ADS

WANTED — 1- or 2-bedroom apartment in Chelsea. Needed by April 22. Ph. 428-8286. x45  
FOR SALE — 1977 Granada, 6-cyl., automatic transmission with cruise control, 33,000 miles. Ph. 47-9312. x45

Statistical Typist  
Needed once a month to type at home. Must have own typewriter. Must be accurate. Phone 475-1450 between 8 a.m. and 5 p.m. x45

FOR SALE — 10-week-old Beagle and Cock-a-poo puppies. Have had shots and wormed. Great with children. \$15. Call 851-8788. x45

Allen's Plumbing and Heating Repair  
Ph. 475-2204 x26lf

ROOFING, siding, gutters, storm windows and doors. For a free estimate, phone 428-7104. Service Roofing Co., Manchester, Mich. x48lf  
FOR SALE — 1972 VW van, excellent cond., new radials, 47,000 miles, no rust. Ph. 662-5730 days, or 878-8820 evens. x41lf

QUASAR TV Sales and Service  
Also Service on Most Major Brands  
Antenna Installation and Supplies  
We Do Home Service.  
PORTER'S TV  
212 Buchanan St., Chelsea  
Ph. 475-8380 x46

WANTED — Plow ground and standing hay. Ph. 475-2771. x31lf  
WANTED TO BUY — Dressers, bookcases, desks, chairs, 4, 6 or 8; dining room sets with china cabinets. Ph. 1-878-3970. x45  
MOVING SALE — 9 a.m. to 5 p.m., Friday, Saturday and Sunday, April 20, 21, 22, 5195 Schneider Rd., off Pleasant Lake Rd. x45  
FOR SALE — Vase baby grand piano, \$500. Ph. 475-9101 days or 475-2934 after 7 p.m. x45

### Cards of Thanks

CARD OF THANKS  
The family of Mary J. Kalmbach would like to extend a sincere thank you to our friends, neighbors and relatives who extended a helping hand and expressions of sympathy during the illness and death of our loved one. Special thanks go to Dr. Boisford, Drs. Farhat and McGauley, and Drs. Van Ressema and Argueta. Also, thank you to the nurses of Chelsea Medical Center, St. Joseph Mercy Hospital, and special thanks to the nurses and staff of John Knox Village. We would also like to offer a note of sincere appreciation to the Burghardt-Cole Chapel, Father DuPuis, and St. Mary's Altar Society for their services. x31lf

### Girls Track...

(Continued from page nine)  
Over-all, this could be the best track season ever in the SEC. With some outstanding individuals and some evenly matched teams, fans should be treated to exciting meets and excellent performances. x45

**CUSTOM BUMPING and PAINTING**  
FREE ESTIMATES - ALL MAKES  
Get the Best for Less!  
**FRANK GROHS CHEVROLET**  
Phone 426-4677 Dexter, Mich.

**Thinking CARPET? Think SCHNEIDER'S**  
Visit the wonderful world of carpeting at Schneider's, one of the area's finest, full-service carpet stores, conveniently located in West Ann Arbor on Wagner Road between Jackson and Liberty.  
Schneider's carries a broad selection of quality, name-brand carpets at prices consistently among the lowest in the entire area. Try us.  
**662-9332** OPEN MON & FRI NIGHTS TIL 8:00 PM  
**SCHNEIDER CARPET CO. INC.**  
745 S. WAGNER RD. ANN ARBOR  
10f

### WANT ADS

FOR LEASE — Second floor new office space in Village of Dexter. Will partition to suit. Ph. 1-583-1356 or 1-852-8355. x32lf  
FREE PUPPES — Small breed. Ph. 426-3275. x45

SPRING IS HERE  
Get Your Lawn & Garden Supplies From Our Selection  
SCOTT'S PRODUCTS  
BULK GRASS SEED  
GARDEN SEEDS  
PEAT MOSS  
MILORGANITE  
DRI-COURE  
DEHYDRATED  
CATTLE MAUNRE  
POTTING SOIL  
LAWN FENCE & Poultry Netting  
TIE-UP STAKES  
LAWN RAKES - HAND TOOLS  
PRUNING PAINT  
VERMICULITE  
RENT rototiller, lawn rollers, spreader, power thatcher. x45

Chelsea Hardware  
Your PRO Store  
110 S. Main Ph. 475-1121 x45  
BEAUTICIAN WANTED — Apply in person, 8066 Main St., Dexter. x38lf  
1976 DODGE PICKUP D-100. Power steering and brakes, 4-speed transmission, 400 engine with 4-barrel carburetor, dual fuel tanks, rear step bumper, tires like new. Rear suspension has adjustable helper springs. 41,000 miles. Truck good condition. Sharp truck! Call 475-1540. x41lf

Chelsea Plumbing & Heating  
QUALITY WORKMANSHIP  
REASONABLE RATES  
Specializing in  
—New Construction  
—Remodeling  
—Hydronic Heat  
GAIL SHEARS  
Licensed Journeyman  
GARLAND DE YOE  
Licensed Master  
Ph. 475-1037 x17lf  
SEAMLESS ALUMINUM ease-toughs, roofing, siding, and carpentry work of all kinds. Experienced installers. All work guaranteed. For free estimate, call R. D. Kleinschmidt Co., 428-8838. x31lf

Headquarters for RED WING WORK SHOES  
Vogel's and Foster's  
FOR SALE — 14' phtail sailboat, trailer, cover. Ph. 475-2831. x45  
FOR RENT — 2-bedroom duplex in Chelsea. Stove and refrigerator included, garage and basement. No pets. \$330 per month plus utilities. Security deposit required. Ph. 475-9397 or 475-7370 after 5:30 p.m. x45

### WANT ADS

BETTER CORN hybrid comes through research. No one does more corn research than Pioneer. For the best corn hybrids available see or call Keith Bradbury, 475-8316. x38lf  
FOR RENT — Year-around lakefront cottage on Cavanaugh Lake. Married couples only. References required. Ph. 475-8469. x44lf

1978 SCOTTS DALE, heavy duty, 1/4-ton, 350 V-8, regular gas automatic, power steering, speed control, step bumper, sliding window, side mirrors, \$4,950. After 5 p.m. call 475-9932. x45

Window Screens Repaired  
Reasonable rates.  
Chelsea Hardware  
110 S. Main Ph. 475-1121 x40lf

FOR RENT — Fair Service Center for meetings, parties, wedding receptions, etc. Weekdays or weekends. Contact John Wellnitz, phone 475-1518. x31lf

Fireplace Builder  
field stone mason, block and brick mason, tuck pointing.  
FREE ESTIMATES  
Call 475-8025 after 3 p.m. x41lf

Patrick Grammatico  
HELP WANTED—Part-time. Mature retail salesperson for Thurs., Fri., Sat., year-round. No night hours except for Christmas. Please submit a short resume in writing to Box FE-22, care of The Chelsea Standard. x37lf  
FOR SALE — 1975 F-100, new tires, new tune-up, good body. \$2,100. Call 428-8320. After 6 p.m., 428-7095. x41lf

Complete Body Shop Service  
FREE ESTIMATES  
Contact Ralph Machesky  
Faist - Sprague  
Buick - Olds, Inc.  
475-8664 x51lf  
FOR SALE — 1 year from certified seed oats. Ph. 426-4332. x45  
CO-ED COLLEGE STUDENT desires summer position in recreation dept. Experience in most sports, strong and reliable. Available May 15. Ph. 475-9910 after 5 p.m. x46  
ROOMS by day, week or month. Excellent for the single man or retiree. Sylvan Hotel, Chelsea, Ph. 475-2911. x31lf  
WANT TO CUT dead trees or tops for cordwood. Will pay cash or share. Ph. 475-7335. x46

BODY SHOP  
COMPLETE FULL TIME Estimates Available  
PALMER FORD  
22 S. Main 475-1301 x40lf  
FOR RENT — Cold storage building, 4,700 square foot with loading dock and lift truck available. Located conveniently between Dexter and Chelsea. Ph. 475-1381. x46  
GARAGE SALE — Saturday, April 21, 9 a.m. to 5 p.m. 3 family. Antiques, clothing, pottery, appliances, linens; trailer, \$70; 1969 Buick Riviera, \$750; furniture, many odds and ends. 628 S. Main, Chelsea. x45  
FREE KITTENS — Ph. 475-9068. x45

Floor Covering Is Our Business  
TILE—SOLARIAN—HARDWOOD CARPET — INSTALLATION — REPAIRS  
FREE ESTIMATES — 475-8621  
Merkel Home Furnishings  
IF YOU LIKE a neighborhood-type community, the small town atmosphere and neighbors who say hello, then come see this well-built 3-bedroom home. It has a fireplace, full basement, family room-dining room, 2-car garage, and super shop. Come visit us Sunday. CALL 668-2085  
Gallatin Realty Co.  
427 N. Main, Ann Arbor  
Ph. 994-1202 x45lf

WAITPERSONS — New seafood and sandwich restaurant. Experienced, competent, enthusiastic, full- and part-time waitpersons willing to meet our expectations of quality and demeanor. Apply in person between 10 a.m. and 6 p.m. Monday - Saturday. Chelsea Woodshed, 113 S. Main St., Chelsea. x45

CALL OR STOP IN  
**CHELSEA GLASS, INC.**  
WORKMANSHIP AND MATERIALS FULLY GUARANTEED  
Open Daily 8 a.m. to 5 p.m.; Sat., 8 a.m. to 1 p.m.  
140 W. Middle, Chelsea Phone (313) 475-2667  
WE REPAIR AND REPLACE:  
★ STORE FRONTS ★ MIRRORS  
★ FURNITURE TOPS ★ PATIO DOORS  
★ SHOWER DOORS ★ TUB ENCLOSURES  
★ THERMOPANES ★  
★ AUTO GLASS - Including Windshields  
Free Pick-up and delivery on auto work.  
Storm Door & Window Reglazing & Screens  
COMMERCIAL BUILDINGS OR RESIDENTIAL  
PROMPT SERVICE REASONABLE PRICES

### WANT ADS

MIDDLE-AGED working couple wishes to rent house in town or country. 2-3 bedrooms preferred. Work nights. Call 475-9877, mornings. x45  
SECURITY GUARDS — Immediate openings, full- and part-time. Call between 8 a.m. and 5 p.m. weekdays. Call 663-6348. x45

WOODSTOCK KENNELS  
18531 Bush Rd  
Ph. 475-1794  
Inside and Outside Heated Runs  
Separate Housing for Cats  
Love Provided Free  
31lf

Complete Body Repair Service  
Bumping — Painting  
Windshield and Side Glass Replacement  
Open Monday Until 8  
CONTACT DON KNOLL FOR FREE ESTIMATE  
Village Motor Sales, Inc.  
CHRYSLER — DODGE PLYMOUTH — DODGE TRUCKS  
Phone 475-8661  
1185 Manchester Rd., Chelsea  
Hours: 8 a.m. to 5:30 p.m.  
Tues. thru Fri., Until 8 Monday  
9 a.m. to 12 noon Saturday x41lf

FOR SALE — One Holstein heifer, due soon. Also 1 Guernsey cow, due soon. Call Welton Bohne at 475-1937 evenings. x45  
ANN ARBOR — THE ANTIQUES MARKET, Sunday, April 22, 5055 Saline-Ann Arbor Road, Exit 175 off I-94, 225 dealers, everything guaranteed for authenticity, 8 a.m. to 4 p.m. (come anytime after 5 a.m.). x45  
WILD LAND for sale — 10 wooded acres located 6 miles northwest of Reed City, borders on state land. Perfect for snowmobile and hunting. \$6,900 with \$400 down, \$50.07 per month on land contract. Ph. 665-5877. x46

FOR RENT: Music Machines  
Juke Boxes  
for Parties, Receptions or Any Special Gathering.  
CALL  
Zemke Operated Machines  
Days 662-1771 x38lf  
MICHIGAN CERTIFIED soy beans, \$9.75 per bushel. Michigan certified mariners' seed oats treated with Vitavax, \$5.25 per bushel. Brable Farms, Britton 49224. Ph. (517) 451-4010 or (517) 423-5663. Prices subject to change without notice. x37lf

ARMOR  
The U.S. Army is offering a \$3,000 bonus for men going in to the challenging field of Armor. For information call: 668-2085 x46  
WANTED — 3- or 4-bedroom home to rent in Chelsea school district before June 1. Responsible working person with older children and excellent credit and personal references. Please call 475-9778 or 475-9879. Or write A. Shear, Rt. No. 4, Box 264, White Cloud, Mich. 49349. x41lf

WANTED — Moonlighting week-end roofer to assist on farm roof. Ph. 426-4994. x45  
CARPET CLEANING — 12 cents a square foot. Free estimates. 12 years experience. Ph. 475-9379. x19lf  
LOST — Small spayed female, black and brown long-haired dog. Lost on E. Old US-12 between Freer Rd. and Fletcher Rd. Friday evening, April 6. Call 475-8816 or 475-1724. x45

### WANT ADS

WANTED TO RENT — 3- or 4-bedroom house, Chelsea School District, by July 1. Ph. 635-3228. x48  
PLANNING A WEDDING? Graduation? Let us handle your liquor and beverage needs. Dexter Party Store. Ph. 426-3828. x43lf

Used Trucks  
78 DODGE D-150 Utility pick-up, 318, 4 speed overdrive, Adventure pkg., p.s., p.b., stereo, low mileage ..... \$4495  
77 DODGE D-100, 318, auto., p.s., p.b. Adventurer pkg., cover, rust-protected, 18,848 miles \$3995  
77 DODGE W-100 pick-up, 4-wheel drive, 318, auto., p.s., p.b. \$4495  
76 JEEP CJ-7, 6-cyl., 3-speed, p.s., 12Rx15 tires ..... \$4495

Quality Used Cars  
77 CHRYSLER New Yorker Brougham, 4-dr., V-8, auto., p.s., p.b., power windows, power locks, stereo, 8-track, Michelin tires ..... \$4995  
77 ASPEN coupe, 6, auto., p.s., p.b., air, low mileage ..... \$3495  
76 CHARGER Daytona 2-dr., 360, auto., p.s., p.b., windows, locks, seat, stereo, 8-track, cruise, air ..... \$3995  
75 DODGE B-200 Sportsman, 109" wheelbase, 318, auto., p.s., p.b., ..... \$1995  
74 OLDS Custom Cruiser wagon, V-8, auto., p.s., p.b., air \$1495  
74 PONTIAC Ventura 4-dr., V-8, auto., p.s., p.b., AM-FM ..... \$1695  
73 CADILLAC Coupe de Ville, full power, stereo, air ..... \$1795

WEDDING STATIONERY — Prospective brides are invited to see our complete line of invitations and wedding accessories. The Chelsea Standard, 300 N. Main. Ph. 475-1371. x8lf  
FREE KITTENS — Ph. 475-9062. x45  
LOST — Black, female dog, Lab-Airedale, black collar, whiskers and scar on chest. (Sam). Lost near North Lake. Ph. 475-9664. Reward. x39lf

FOR RENT: Music Machines  
Juke Boxes  
for Parties, Receptions or Any Special Gathering.  
CALL  
Zemke Operated Machines  
Days 662-1771 x38lf  
MICHIGAN CERTIFIED soy beans, \$9.75 per bushel. Michigan certified mariners' seed oats treated with Vitavax, \$5.25 per bushel. Brable Farms, Britton 49224. Ph. (517) 451-4010 or (517) 423-5663. Prices subject to change without notice. x37lf

ARMOR  
The U.S. Army is offering a \$3,000 bonus for men going in to the challenging field of Armor. For information call: 668-2085 x46  
WANTED — 3- or 4-bedroom home to rent in Chelsea school district before June 1. Responsible working person with older children and excellent credit and personal references. Please call 475-9778 or 475-9879. Or write A. Shear, Rt. No. 4, Box 264, White Cloud, Mich. 49349. x41lf

WANTED — Moonlighting week-end roofer to assist on farm roof. Ph. 426-4994. x45  
CARPET CLEANING — 12 cents a square foot. Free estimates. 12 years experience. Ph. 475-9379. x19lf  
LOST — Small spayed female, black and brown long-haired dog. Lost on E. Old US-12 between Freer Rd. and Fletcher Rd. Friday evening, April 6. Call 475-8816 or 475-1724. x45

**MASONRY**  
FIREPLACES  
BRICK and BLOCK LAYING  
FREE ESTIMATES  
**DENNIS GAREN**  
Ph. (313) 475-2584

**C. E. HOLMBERG REAL ESTATE**  
MOBILE HOMES and LAND  
ACREAGES and COMMERCIAL PROPERTY  
1230 M-36 - Pinckney, Mich. 48169  
PHONE 878-3970

### WANT ADS

GRAYLING-HIGGINS LAKE area 10 wooded acres, \$6,995. \$500 down, \$70 month, 9% interest. Adj. to State Land. Close to lakes and rivers. Phone 317-348-2340 or write Ka-De Realty, P.O. Box 226, Grayling, MI. 49738. x47  
HELP WANTED — Now taking applications for high school age. Apply at Chelsea A&V, 1555 M-52, between 12 to 5. x41f

SEE TOM DAULT at Rampy Chevrolet for your best deal in new or used cars and trucks.  
Ph. 663-3321 or 475-2830 x40lf

WANTED — Part-time waitresses and counter help. Hours 10-2 or 10-4. Position also open from 2-6:30. Chelsea A&V. Apply between 12-5. 1555 M-52. x41f  
HOUSE FOR SALE — 8 rooms. Also vacant lot \$30,000. Land contract terms available. Ph. 475-8104. x47

RON MONTAGE CONSTRUCTION (RJM, INC.)  
—Full carpentry services (rough & finish)  
—Additions, remodeling & repairs  
—Concrete  
—Roofing and Siding  
—Cabinets & formica work  
—Farm Buildings  
—Excavating & trenching

QUALITY WORKMANSHIP  
FREE ESTIMATES  
Ph. 426-2585 or 475-1080 x19lf  
ROOFING SPECIALIST—All types of roof repairs, homes, barns, commercial. Insurance repairs. Asphalt shingles, hot built-up roofing, cedar-slate tile-roofs. Awnings and porch enclosures. Siding and storm windows. Call Joe Hayes for free estimates. Manchester, 428-8520. x39lf

STEP UP TO KOZMA CONSTRUCTION And Step Down In Price  
LICENSED BUILDER  
FREE ESTIMATES COMPLETE  
CONSTRUCTION SERVICES  
CALL LEN KOZMA 475-7452 x29lf  
JOHN DEERE RIDING MOWER, 24" cut, 7 1/2 hp., Speed Queen gas dryer, Whirlpool and Kenmore washing machines; GE refrigerator, 24"x56"; GE refrigerator, 6 cu. ft.; oak dining room table, 4 chairs; dining room tables, chairs, lamp, buffets, lots of other things. 7997 Grand, Dexter, Ph. 426-3355 persistently. x45

WATPERSONS — New seafood and sandwich restaurant. Experienced, competent, enthusiastic, full- and part-time waitpersons, willing to meet our expectations of quality and demeanor. Apply in person between 10 a.m. and 6 p.m. Monday - Saturday. Chelsea Woodshed, 113 S. Main St., Chelsea. x45

**MASONRY**  
FIREPLACES  
BRICK and BLOCK LAYING  
FREE ESTIMATES  
**DENNIS GAREN**  
Ph. (313) 475-2584

**MASONRY**  
FIREPLACES  
BRICK and BLOCK LAYING  
FREE ESTIMATES  
**DENNIS GAREN**  
Ph. (313) 475-2584

**C. E. HOLMBERG REAL ESTATE**  
MOBILE HOMES and LAND  
ACREAGES and COMMERCIAL PROPERTY  
1230 M-36 - Pinckney, Mich. 48169  
PHONE 878-3970

### WANT ADS

FOR SALE — Healthy red raspberry plants. Dig your own, 6 or 8. 17373 Waterloo Rd. Ph. 475-9965. x45

ONE of the finer things of life — Blue Lustre carpet cleaner. Rent electric shampooer, \$2. Chelsea Hardware. x45

WANTED — Part-time waitresses and counter help. Hours 10-2 or 10-4. Position also open from 2-6:30. Chelsea A&V. Apply between 12-5. 1555 M-52. x41f  
HOUSE FOR SALE — 8 rooms. Also vacant lot \$30,000. Land contract terms available. Ph. 475-8104. x47

RON MONTAGE CONSTRUCTION (RJM, INC.)  
—Full carpentry services (rough & finish)  
—Additions, remodeling & repairs  
—Concrete  
—Roofing and Siding  
—Cabinets & formica work  
—Farm Buildings  
—Excavating & trenching

QUALITY WORKMANSHIP  
FREE ESTIMATES  
Ph. 426-2585 or 475-1080 x19lf  
ROOFING SPECIALIST—All types of roof repairs, homes, barns, commercial. Insurance repairs. Asphalt shingles, hot built-up roofing, cedar-slate tile-roofs. Awnings and porch enclosures. Siding and storm windows. Call Joe Hayes for free estimates. Manchester, 428-8520. x39lf

STEP UP TO KOZMA CONSTRUCTION And Step Down In Price  
LICENSED BUILDER  
FREE ESTIMATES COMPLETE  
CONSTRUCTION SERVICES  
CALL LEN KOZMA 475-7452 x29lf  
JOHN DEERE RIDING MOWER, 24" cut, 7 1/2 hp., Speed Queen gas dryer, Whirlpool and Kenmore washing machines; GE refrigerator, 24"x56"; GE refrigerator, 6 cu. ft.; oak dining room table, 4 chairs; dining room tables, chairs, lamp, buffets, lots of other things. 7997 Grand, Dexter, Ph. 426-3355 persistently. x45

WATPERSONS — New seafood and sandwich restaurant. Experienced, competent, enthusiastic, full- and part-time waitpersons, willing to meet our expectations of quality and demeanor. Apply in person between 10 a.m. and 6 p.m. Monday - Saturday. Chelsea Woodshed, 113 S. Main St., Chelsea. x45

**MASONRY**  
FIREPLACES  
BRICK and BLOCK LAYING  
FREE ESTIMATES  
**DENNIS GAREN**  
Ph. (313) 475-2584

**C. E. HOLMBERG REAL ESTATE**  
MOBILE HOMES and LAND  
ACREAGES and COMMERCIAL PROPERTY  
1230 M-36 - Pinckney, Mich. 48169  
PHONE 878-3970

### WANT ADS

FOR SALE — Healthy red raspberry plants. Dig your own, 6 or 8. 17373 Waterloo Rd. Ph. 475-9965. x45

ONE of the finer things of life — Blue Lustre carpet cleaner. Rent electric shampooer, \$2. Chelsea Hardware. x45

WANTED — Part-time waitresses and counter help. Hours 10-2 or 10-4. Position also open from 2-6:30. Chelsea A&V. Apply between 12-5. 1555 M-52. x41f  
HOUSE FOR SALE — 8 rooms. Also vacant lot \$30,000. Land contract terms available. Ph. 475-8104. x47

RON MONTAGE CONSTRUCTION (RJM, INC.)  
—Full carpentry services (rough & finish)  
—Additions, remodeling & repairs  
—Concrete  
—Roofing and Siding  
—Cabinets & formica work  
—Farm Buildings  
—Excavating & trenching

QUALITY WORKMANSHIP  
FREE ESTIMATES  
Ph. 426-2585 or 475-1080 x19lf  
ROOFING SPECIALIST—All types of roof repairs, homes, barns, commercial. Insurance repairs. Asphalt shingles, hot built-up roofing, cedar-slate tile-roofs. Awnings and porch enclosures. Siding and storm windows. Call Joe Hayes for free estimates. Manchester, 428-8520. x39lf

STEP UP TO KOZMA CONSTRUCTION And Step Down In Price  
LICENSED BUILDER  
FREE ESTIMATES COMPLETE  
CONSTRUCTION SERVICES  
CALL LEN KOZMA 475-7452 x29lf  
JOHN DEERE RIDING MOWER, 24" cut, 7 1/2 hp., Speed Queen gas dryer, Whirlpool and Kenmore washing machines; GE refrigerator, 24"x56"; GE refrigerator, 6 cu. ft.; oak dining room table, 4 chairs; dining room tables, chairs, lamp, buffets, lots of other things. 7997 Grand, Dexter, Ph. 426-3355 persistently. x45

WATPERSONS — New seafood and sandwich restaurant. Experienced, competent, enthusiastic, full- and part-time waitpersons, willing to meet our expectations of quality and demeanor. Apply in person between 10 a.m. and 6 p.m. Monday - Saturday. Chelsea Woodshed, 113 S. Main St., Chelsea. x45

**MASONRY**  
FIREPLACES  
BRICK and BLOCK LAYING  
FREE ESTIMATES  
**DENNIS GAREN**  
Ph. (313) 475-2584

**C. E. HOLMBERG REAL ESTATE**  
MOBILE HOMES and LAND  
ACREAGES and COMMERCIAL PROPERTY  
1230 M-36 - Pinckney, Mich. 48169  
PHONE 878-3970

**This Week's Thought**  
from Lou Burghardt Don Cole  
Your Chelsea Funeral Home with the "HOME" like atmosphere By Donald A. Cole  
We have had problems throughout our national history. We have had our ups and downs but in recent years we seem to have a deepening maze of problems. Perhaps we should begin to question ourselves about our individual relationships to our problems.  
For example, are we as a nation getting so politically motivated that we think certain men or groups of men are faultless? Are we fully aware that politics are controlled by man, and no man is perfect? In the field of science, are we egotistically taking credit for scientific advances without realizing or admitting science is controlled by God?  
Have we lost our perspective? In day to day living, do we give proper thanks to Divine Providence for our many blessings? For our many advantages, and luxuries, compared with other countries? Are we thankful for a way of life that provides conveniences and comforts beyond the means and hopes of less fortunate nations? In spite of temporary let downs, do we give thanks for a standard of living envied by most of the world? Is it not likely we could get answers to our problems IF we started asking these kinds of questions? ...  
**BURGHARDT-COLE CHELSEA CHAPEL**  
Phone 475-1551  
214 E. Middle Street Chelsea, Mich.

**SPECIALS**  
1-LB. PKG. ECKRICH Sliced Bologna . . . \$1.49  
8-OZ. BANQUET FROZEN Meat Pie . . . 2 for 55c  
1-LB. PKG. KEYKO Margarine . . . 49c  
18-OZ. JAR KRAFT Grape Jelly . . . 56c  
12-OZ. CAN NIBLETS WHOLE KERNEL Corn . . . 2 for 69c  
Bulk & Pkg. Garden Seeds, Onion Sets, Plants  
**KUSTERER'S FOOD MARKET**  
DIAL 475-2721 WE DELIVER

**Homeowners insurance is homeowners insurance, right? Wrong.**  
Auto-Owners homeowners insurance is different.  
Not only in the way we handle claims (Auto-Owners built its reputation on fast, fair claims service). Not only in the personal attention we give (another Auto-Owners trademark). Or in the way we could save you money (our low rates are famous). But, in our whole outlook on homeowners insurance, with innovative, imaginative policies that make sure you get just what you need, for just what you want to pay.  
So, if you're thinking you'd be wrong if you didn't call Auto-Owners... you're right.  
**YOUR Independent Insurance AGENT SERVES YOU FIRST**

**Auto-Owners Insurance**  
You can't find a better name for homeowners insurance  
**MAYER AGENCY**  
OF SPRINGER-KLEINSCHMIDT AGENCY, INC.  
Phone 475-8689 Chelsea, Michigan

Legal Notices

NOTICE OF MORTGAGE SALE
Default having been made in the terms of a mortgage made by GARY J. BROWN and KATHLEEN R. BROWN, his wife, to CAPITAL MORTGAGE CORPORATION...

Washenaw County, Michigan, Mortgage, Loan Association, A Federal Association, of Troy, Michigan County, Michigan, 1979...

14th District Court Decisions

Judge Kenneth Bronson Presiding
Week of April 9-16
Steven P. Ehnis pled guilty to open intoxicants. \$40 fines and costs and one day on probationary work program.

Public May Join Senior Citizens on Renfro Valley Trip

Dexter Senior Citizens are planning another trip that is not just for senior citizens. Anyone over 18 years old is invited to accompany the group...

NOTICE OF PUBLIC HEARING

A Public Hearing will be held Tuesday, May 8, 1979 at 7:30 p.m. in the Village of Chelsea Council Chambers, 104 E. Middle St. to consider a request for rezoning the following described property from Agriculture (AG-1) to Single Family Residential (RS-2):

NOTICE OF PUBLIC HEARING

Default having been made in the conditions of a mortgage made by WILLIAM F. Bach and Joan A. Bachand, his wife, to FEDERAL SAVINGS AND LOAN ASSOCIATION...

Superwalk Registrations Still Accepted

There's still time for you to get a sponsor sheet and join in the first annual Dexter March of Dimes Superwalk. We are hoping for a very large turn-out on Saturday, April 28.

REGENCY TRAVEL AIR ONLY

Advanced Purchase Round Trip
Amsterdam from \$325
Athens Midweek from \$425
Berlin/Munich from \$406

CHELSEA VILLAGE PLANNING COMMISSION
LYNN DEGENER, SECRETARY
These parcels are located on the west side of Grant Street on the north side of South School

NOTICE OF PUBLIC HEARING
Default having been made in the conditions of a mortgage made by WILLIAM F. Bach and Joan A. Bachand, his wife, to FEDERAL SAVINGS AND LOAN ASSOCIATION...

Waterloo Historical Society To Hear Wind Energy Discussion
Wind Energy will be the topic for the spring educational meeting offered by the Waterloo Area Historical Society April 25, 7 p.m.

CHARTERS
London \$319
Frankfurt \$329
Tokyo \$514
ALL PRICES SUBJECT TO CHANGE CALL FOR DETAILS

The Chelsea Standard
April 1/2 Price Sale... regularly \$18, Now \$8.95
Rytex Laidmark Vellum Stationery
Crisp white laidmark letter-sheets with matching blue-lined envelopes.

NOTICE OF VOTES CAST AT THE SPECIAL ELECTION HELD ON APRIL 2, 1979
WASHTENAW COUNTY, MICHIGAN
"Shall Washtenaw Community College, County of Washtenaw, State of Michigan, borrow the principal amount of not to exceed Six Million Four Hundred Thousand Dollars (\$6,400,000) and issue its general obligation unlimited tax bonds therefor..."

One Week Bargains
Acapulco from \$295
Aruba from \$341
Bonaire from \$341
Cancun from \$335
Costa Rica from \$409

THE CHELSEA STANDARD
300 N. Main, Chelsea, Mich. 48118
Send... boxes LAIDMARK VELLUM at \$8.95 each.
INCLUDE BONUS: (Check) 50 extra plain sheets for \$2.

NOTICE OF PUBLIC HEARING
On An Amendment to The Lyndon Township Zoning Ordinance
TAKE NOTICE that the Lyndon Township Planning Commission shall hold a public hearing on the 10th day of May, 1979, at 8:00 o'clock in the evening for the purpose of considering an Amendment to the Lyndon Township Zoning Ordinance to provide for "special land uses..."

REGENCY TRAVEL
665-6122
601 E. William (Corner Maynard)
ANN ARBOR, MICH. 48104

# BOWLING

## Senior House League

Standings as of April 16

Washtenaw Eng.	79	32
McCalla Peeds	71	34
Freeman Machine	67	38
Steel's Heating	67	38
Captains Table	67	38
Schneider's Grocery	61	44
Kilbreth's	68	47
Bauer Builders	57	49
K. of C.	55	50
Central Fibre	55	50
Village Motors	53	52
Frank Grohs Chevrolet	52	53
S. J. Custom	51	54
VFW	41	64
Wall's Barber Shop	41	64
C & J Body	40	65
Deansbury	21 1/2	83 1/2
Chelsea Lumber	19 1/2	85 1/2

525 and over series: R. Zatorski, 585; V. Hafner, 549; J. Eder, 538; G. Packard, 539; J. Stoffer, 534; K. McCalla, 528; J. Bauer, 535; D. Housner, 539; R. Maurer, 539; 575; A. Zangara, 561; M. Neibauber, 551; K. Unterbrink, 564; D. Alexander, 587; P. Kelly, 530; W. Beeman, 549; R. Walker, 545; G. Biggs, 586; B. Ervin, 528; A. Zangara, 563; J. Harook, 538; M. Poertner, 558; N. Fahrner, 554.

210 and over games: R. Zatorski, 221; V. Hafner, 210; G. Packard, 227; J. Stoffer, 212; D. Housner, 232; R. Maurer, 228; A. Zangara, 210; G. Biggs, 226; B. Stacey, 221; M. Poertner, 214.

## Women's Bowling Club

Standings as of April 11

Parish Cleaners	84	44
Palmer Ford	79	49
Laura's Beauty Salon	76 1/2	51 1/2
Heller Electric	74	54
DD Deburring	73 1/2	54 1/2
Chelsea Milling	69 1/2	59 1/2
Washtenaw Eng.	69	59
Palmer Leasing	66	62
Alley Cats	62 1/2	65 1/2
Jiffy Mixes	62	66
Dana Diamonds	60 1/2	68 1/2
Norris Electric	55 1/2	73 1/2
Freeman Machine	52 1/2	75 1/2
Wolverine Bar	48	80
Good Time Girls	47	81
Klink Excavating	40 1/2	87 1/2

500 series and over: D. Verwey, 586; K. Powers, 541; C. Bradbury, 534; J. Hafner, 522; C. Thompson, 519; J. Andariese, 502.

450 series and over: R. Hummel, 497; N. Kern, 493; B. Bush, 483; P. Poertner, 475; A. Sindlinger, 468; M. E. Sutter, 462; D. Alber, 460; P. Fitzsimmons, 460; D. Fouty, 456; J. Norris, 453.

150 games and over: D. Verwey, 203, 188, 185; K. Powers, 213, 160, 168; C. Bradbury, 168, 222; J. Hafner, 237, 154; C. Thompson, 164, 165, 190; J. Andariese, 176, 167, 159; R. Hummel, 164, 166, 167; N. Kern, 160, 157, 178; B. Bush, 173, 154, 156; P. Poertner, 166, 182; A. Sindlinger, 160, 163; M. E. Sutter, 180; D. Alber, 151, 169; D. Fouty, 167, 166; J. Norris, 173; M. Fahrner, 157, 155; K. Tobin, 157, 151; C. Parsons, 150, 153; R. Klink, 165, 164; L. Schanz, 176, 155; L. Orlovski, 192; H. Morgan, 178; S. Schulze, 176; S. Ritz, 169; M. McGuire, 169; A. Fahrner, 168; M. Kruse, 167; B. Anderson, 165; S. Klink, 161; M. LaMarre, 160; M. Gaken, 159; L. Hafner, 158; J. Collins, 156; S. Trinkle, 156; S. Settle, 155; B. Pike, 153; M. Kozminski, 154; J. Alber, 153; A. Eisele, 165.

## Chelsea Suburban

Standings as of April 11

Chelsea Pharmacy	87 1/2	44 1/2
Log Cabin Restaurant	83 1/2	48 1/2
Dairy Queen	75	57
Dancer's	73	59
Awards & Specialties	70	62
Mark IV Lounge	69 1/2	63 1/2
Chelsea Assoc. Builders	68 1/2	64 1/2
Dana Dees-Lites	63 1/2	69 1/2
State Farm	61	71
Ricardo's	59 1/2	73 1/2
Frisinger Realty	53 1/2	79 1/2
Chelsea State Bank	39 1/2	93 1/2

150 games and over: P. Harook, 243, 173; D. Keezer, 214, 184; M. Knofski, 169, 193, 150; M. Fahrner, 182, 183, 178; D. McAllister, 184, 162, 188; A. Foytik, 180, 183; C. Risher, 214; J. Buku, 160, 191, 165; T. Monroe, 156, 160, 156; F. Cole, 154, 151, 167; S. Hafner, 161, 184; G. DeSmith, 162, 153; P. Sober, 150, 163; S. Nicola, 160, 158; V. Weber, 173; S. Hafner, 167; B. Murphy, 162; C. Stoffer, 162; B. Pike, 167; B. Kunzelman, 162; S. Bowen, 158; A. Bucholz, 153; E. Miller, 176; A. Fahrner, 150, 180; E. Yocum, 157; E. Harmon, 170; A. Hocking, 169; C. Miller, 162; M. Orlovski, 159; A. Bohne, 187; D. Birlinger, 154; J. Beeman, 170; B. Loucks, 156; D. Keezer, 181; R. Hohenberger, 173, 160; B. Robeson, 174; G. Baczynski, 154; N. Prater, 159.

425 series and over: P. Harook, 562; D. Keezer, 543; M. Knofski, 512; M. Fahrner, 510; D. McAllister, 504; A. Foytik, 509; C. Risher, 434; J. Buku, 476; T. Monroe, 472; F. Cole, 472; S. Hafner, 466; G. DeSmith, 464; P. Sober, 462; S. Nicola, 456; C. Miller, 452; C. Try-and, 451; E. Miller, 446; A. Fahrner, 441; E. Yocum, 444; E. Harmon, 442; A. Hocking, 438; V. Weber, 441; E. Clark, 436; S. Bowen, 434; S. Schulze, 434; D. Keezer, 432; R. Hohenberger, 435.

## Unknowns League

Standings as of April 11

Miller High-Life	145	86
G & L's	120	111
Sreakers	117	114
K & Four C's	115	116
Jynx	111 1/2	119 1/2
Lucky Strikers	84 1/2	146 1/2

500 series: S. Steele, 535.  
200 game: K. Buss, 201.

425 and over series: K. Buss, 471; L. Clark, 425; D. Clark, 433; K. GreenLeaf, 470.

140 and over games: L. Lukasak, 147; L. Wescott, 140; J. Tuttle, 155; D. Taylor, 140; S. Steele, 191, 166, 188; A. White, 146, 143; K. GreenLeaf, 149, 182; L. Proctor, 140; B. Cobb, 162; L. Clark, 186; W. Weston, 182; L. Keezer, 197, 179; J. Torrice, 179, 186; R. Pieske, 192; N. Lee, 208.

## Split Weekenders

Standings as of April 15

Team No. 5	73	32
Team No. 6	64	41
Team No. 1	61	44
Team No. 2	60	45
Team No. 4	55	50
Team No. 8	55	50
Team No. 7	54	51
Team No. 3	52	53
Team No. 10	23	47

Men, games over 190: E. Vasas, 200; L. Marshall, 206; M. Power, 193; G. Beeman, 200; W. Brown, 194, 204.

Men, series over 500: W. Brown, 562; G. Beeman, 537; L. Marshall, 562; B. Schneider, 512; M. Power, 511.

Women, games over 140: S. Brown, 166; F. Koepke, 141; J. Helmboldt, 159; T. Hunn, 146; J. Schneider, 140, 143, 146; D. Branham, 178.

## Nite Owl League

Standings as of April 18

Thompson Pizaa	148	76
Hanco Sports Center	137	87
A. D. Mayer	134	90
Partis Peddler	125	98
H & R Farms	124	100
HRWS Farms	120	104
Nu Yu Boutique	117	107
K. of C.	114	110
Cavanaugh Lake Store	113	116
Norris's Body Shop	108	118
Chelsea Lions Club	97	127
Fitzsimmons	96	128
Chelsea Automotive	81	143
Team No. 14	60	164

600 series: M. Grambau, 612.  
500 series: M. Tobin, 537; B. Koch, 501; J. Push, 548; B. Snyder, 566; J. Renz, 508; D. George, 620; W. Brown, 561.

Over 200: M. Tobin, 202; D. George, 202; M. Grambau, 224, 223.

## Chelsea Lanes Mixed

Standings as of April 13

VFW	138	86
Airt Airbot Centerless	138	86
Federal Sewer Outlaws	131	93
Fox Point Flashes	131	93
White Lightning	116	108
Hawley Truck Repair	116	108
Hav-A-Electric	114	110
Accra Gauge	110	114
North Lake Dunlappers	107	115
Ken's Glass	106	118
Fireballs	104	120
King Pins	96	128
Michigan Mutual	88	136
Wire & Fire	71	153

Women, 425 series and over: J. Norris, 498; E. Fintrock, 440; S. Clark, 451; H. Fox, 481; D. Oesterle, 477; D. Keezer, 467; N. Keezer, 438; D. Hawley, 455; B. Torrice, 523; E. Lee, 438.

Men, 475 series and over: W. Kutenkamp, 547; R. Clark, 560; F. White, 519; R. Zatorski, 610; A. Oesterle, 509; W. Weston, 610; L. Keezer, 546; J. Torrice, 512; R. Pieske, 521; N. Lee, 508.

Women, 150 games and over: J. Norris, 153, 177, 168; E. Fintrock, 156, 165; S. Clark, 171, 173; H. Fox, 175, 179; J. Jose, 162; R. Presnell, 157; D. Weese, 171; D. Oesterle, 181; S. Weston, 151; D. Keezer, 167, 169; N. Keezer, 155; D. Hawley, 160, 162; D. Neuman, 169; B. Torrice, 197, 169, 157; E. Lee, 152.

Men, 175 games and over: W. Kutenkamp, 192, 181; R. Clark, 202, 199; F. White, 176, 177; R. Zatorski, 194, 235, 181; A. Oesterle, 189; W. Weston, 182; L. Keezer, 197, 179; J. Torrice, 179, 186; R. Pieske, 192; N. Lee, 208.

## Rolling Pin League

Standings as of April 17

Grinders	91	41
Poachers	87	45
Egg Beaters	80 1/2	51 1/2
Beaters	73 1/2	58 1/2
Spooners	72 1/2	59 1/2
Sugar Bowls	71 1/2	60 1/2
Coffee Cups	70	62
Blenders	68 1/2	63 1/2
Mixers	66 1/2	65 1/2
Brooms	66	66
Kitchen Kapers	63 1/2	68 1/2
Kookie Cutters	62	70
Jolly Mops	61	71
Dish Washers	57 1/2	74 1/2
Pots	57	75
Mopper Uppers	51	81
Jelly Rollers	45	87
Silverware	42	90

500 series and over: K. Hamel, 528; J. Shepherd, 517; P. Borders, 508.

425 series and over: D. Klink, 444; G. Clark, 439; S. VanNatter, 436; B. Worsham, 439; H. Karns, 446; S. Bowen, 473; P. Wurster, 431; N. Hohn, 440; P. Poertner, 445; P. Smith, 434; T. Stoll, 472;

## Leisure Time League

Standings as of April 12

Misfits	62	32
Sugar Loafers	75 1/4	48 1/4
Afternoon Delights	75 1/2	48 1/2
Four Stooges	69 1/2	54 1/2
Stud O' Rens	65	59
Moly Rollers	63	62
Gutter Strutters	58 1/2	65 1/2
Bug Rats	57 1/2	66 1/2
Mamas & Grandmas	51	73
Lady Bugs	49 1/2	70 1/2
Crackpots	45	75
Slowpokes	39	85

400 series: A. Grau, 442; S. Rnehm, 409; S. Bowen, 475; D. Knickerbocker, 415; M. Herrin, 455; S. Mead, 432; R. Dils, 447; T. Reilly, 412; J. Cronkhite, 453; L. Longe, 451; J. Stapish, 491; R. Forner, 498; B. Robinson, 434; G. Bryer, 417; S. Weston, 439; D. Thompson, 408; S. Fridav, 483; K. Haywood, 460; G. Wheaton, 428; C. Hoffman, 424; J. Pagliarini, 456.

140 games: A. Grau, 164, 151; S. Roehm, 151; D. Knickerbocker, 149; S. Bowen, 157, 177, 141; M. Herrin, 162, 171; K. Dorr, 148; S. Mead, 144; H. Lancaster, 140; J. Westphal, 146; R. Dils, 149, 140, 158; C. Root, 144; T. Reilly, 178; M. R. Cook, 148, 153; J. Cronkhite, 162, 155; L. Longe, 146, 170; J. Stapish, 184, 149, 158; R. Forner, 170, 150, 178; B. Robinson, 153, 157; E. Swanson, 147; S. Helm, 152; G. Bryer, 145, 147; S. Weston, 144, 155, 140; D. Thompson, 144; S. Fridav, 161, 175, 147; K. Haywood, 146, 162, 152; G. Wheaton,

## Junior House League

Standings as of April 12

Broderick Shell	157	60
Smith's Service	128	86
F. J. Siller & Co.	125	90
Ypsi Asphalt	122	102
Rockwell International	122	102
Chelsea Lanes	117	107
Mark IV Lounge	110	117
Mich. Livestock Exch.	113	111
Jiffy Mix	108	109
Washtenaw Eng.	104	113
Associated Drywall	109	115
3-D Sales & Service	106	118
Mato Tools	103	121
D. D. Deburring	103	121
Hanco Sports Co.	101	123
Tom Milligan Co.	101	123
Roberts Paint & Body	87	137
Micro Data Devices	86	138

600 series: T. Dittmar, 629.  
525 or over: P. Kelly, 551; G. Beeman, 539; G. White, 538; D. White, 597; J. Harook, 532; D. Buku, 555; M. Poertner, 535; R. Zatorski, 549; B. Kalsner, 535; B. Smith, 538; B. Nilan, 532; O. Cavender, 538; M. Grambau, 545.

210 or over: T. Finch, 211; T. Dittmar, 233, 224; G. Beeman, 212; G. White, 213; D. White, 221; D. Buku, 212; O. Cavender, 212.

## Prep League

Standings as of April 14

The Pros	63	24
Dana Chargers	58	29
Thompson Strikers	56	31
Jacquars	48	39
Bad News Bears	48	41
Jad News Bowlers	45	42
Chelsea Bowlers	45	42
Pin Smashers	43 1/2	43 1/2
Screaming Deamings	41 1/2	45 1/2
Rolling Rockets	31	56
The Screammers	28	61
Alley Angels	20	67

Games 100 and over: H. Morrell, 119, 154; P. Fletcher, 136, 133; J. Toon, 115; G. Anderson, 136, 145; D. Collins, 105, 102; K. Thayer, 145, 151; M. Anderson, 115, 106; T. Push, 110; S. Hunn, 142, 100; T. O'Bryan, 109; M. Boote, 111; J. Samek, 102, 107; David Boote, 117; Dean Boote, 124; M. Ryan, 117; S. Cheever, 127, 101; J. Schaerer, 119; J. Morgan, 123, 133; D. Detling, 125, 135; D. Settle, 108, 155; T. Loucks, 138; G. GreenLeaf, 125, 122; C. Baker, 101; R. Loucks, 103, 122; G. Boyer, 111, 135; D. Thompson, 140, 121; J. Tobin, 120; C. Schulze, 105, 113.

Series 150 and over: S. Lorenzen, 183; H. Morrell, 273; P. Fletcher, 209; J. Toon, 211; G. Anderson, 282; D. Collins, 207; Kelly Thayer, 286; S. Rowe, 167; M. Anderson, 221; T. Push, 194; S. Hunn, 242; J. O'Bryan, 204; M. Boote, 222; J. Jedele, 166; J. Salyer, 160; R. Alexander, 167; J. Samek, 209; E. Zink, 179; David Boote, 194; Dean Boote, 198; M. Ryan, 193; S. Cheever, 228; J. Schaerer, 211; J. Morgan, 256; D. Detling, 260;

## Dial-A-Garden Topics Listed

Dial-A-Garden, the system of pre-recorded daily gardening tips, is sponsored by the Washtenaw County Co-operative Extension Service. The system is in operation 24 hours per day, seven days per week. Interested persons are invited to call 971-1122 at their convenience and receive timely, up-to-date gardening information.

Next week's Dial-A-Garden topics are:

Friday, April 20—"Garden Vegetable Transplants."  
Monday, April 23—"Book Review - Wildly Successful Plants."  
Tuesday, April 24—"Patios vs. Decks."  
Wednesday, April 25—"Buy Healthy Transplants."  
Thursday, April 26—"Shopping for Flowering Trees and Shrubs."

The Labor-Management Reporting and Disclosure Act requires labor organizations to meet certain democratic standards in conducting union elections, according to the U. S. Department of Labor.

## Snoopy Peanut League

Standings as of April 14

Kool Kids	56	31
Red Barons	53	34
New Ones	52 1/2	34 1/2
Bad News Bowlers	50	37
Chelsea Dragons	33	54
Shooting Stars	17 1/2	69 1/2
70 games: M. Ryan, 105, 108; J. Fletcher, 85; T. Rowe, 98, 92; G. Brown, 81, 76; C. Alexander, 97; T. Harook, 169, 105; S. Adkins, 72; C. Gieske, 70; L. Hafner, 105; S. Wolak, 89, 76; D. Buku, 81, 72; J. Gray, 113, 105; S. Baker, 89, 100; J. Boyer, 86; L. Boyer, 88, 114.		
125 series: D. Buku, 153; J. Gray, 218; S. Baker, 189; J. Boyer, 145; L. Boyer, 212; T. Harook, 274; S. Adkins, 127; L. Hafner, 173; S. Wolak, 165; M. Ryan, 211; T. Fletcher, 140; T. Adkins, 125; T. Rowe, 190; G. Brown, 157.		

## First Adding Machine

While his device was neither practical nor generally used, examples of successful adding machines are part of the extensive Lighting and Communications Collections in the newly redesigned Hall of Technology of Henry Ford Museum, Dearborn.

## Hoffman Tire & Service

7 miles west of Chelsea  
13660 E. Michigan  
Grass Lake 522-8542

**Delta**  
THE SIGN OF QUALITY TIRES

**CERTIFIED IN TUNE UPS & ENGINE REPAIR**

## Get Out of That Rut . . .

**DON'T BE A "STUCK IN THE MUD"**

## M & M GRAVEL CO.

Repair Your Old Driveway Or Build A New One!

**WE CAN DO THE JOB . . . WE HAVE WHAT IT TAKES!**

- ★ ROAD STONE
- ★ BASE STONE
- ★ DRAINFIELD STONE
- ★ WASHED SAND
- ★ PEA STONE
- ★ FILL DIRT

**PHONE 475-1941**  
Or after 4 p.m. (313) 498-2866

Located 4 Miles North of Chelsea  
**M-52 and ROE ROAD**  
PIT HOURS: 8 to 5 Mon. thru Fri. 8 to 12 Sat.

**SERVING SANDWICHES**  
from 11:00 a.m. till 2:00 a.m. Mon. thru Sat.  
Open Sunday 12:00 Noon Till 11 p.m.

BEER & WINE CARRY-OUT FOOD CARRY-OUT

**MARK IV LOUNGE**  
1180 M-52 Phone 475-1951 Chelsea

**SUMMER LEAGUES Now Forming**

Monday, Men's League . . . . . 7 p.m.  
Tuesday A.M., Women's League  
Wednesday, Women's League . . . . . 7 p.m.  
Thursday, Mixed League . . . . . 7 p.m.  
Friday, Youth Pizza League . . . . . 7 p.m.

Call for League Reservations

**CHELSEA LANES, Inc.**  
1180 M-52 Ph. 475-8141

**carpenter's choice**

Famous Red Wing fit and cellulose cushion insole make these the most comfortable boots you can wear. Each wide steel shank and choice of cushion crepe sole and heel or tough Neoprene sole and heel. Try a pair today.

**RED WING**  
**VOGEL'S & FOSTER'S**  
Ph. 475-1606 Chelsea, Mich.

**SWEET SIXTEEN**

How sweet? Sixteen of the best reasons you could find for buying your next new or used car at Rampy Chevrolet. If you're interested in a good deal on a new Chevy or an O.K. used car . . . sit right down and get some straight talk with one of Rampy's super sixteen salesmen



MRS. RAY (RUTH) NILES, 705 W. Middle St., officiated over the installation of new members of the Washtenaw Federation of Women's Clubs at their spring luncheon and annual meeting, April 16 at the Salline Methodist church. Mrs. Niles is a past-president of the organization, having presided over the federation from 1953 to 1955.

## + Services in Our Churches +

**ST. PAUL UNITED CHURCH OF CHRIST**  
The Rev. R. J. Ratzlaff, Pastor  
Thursday, April 19—  
6:30 p.m.—XYZ's pot-luck.  
Saturday, April 21—  
No confirmation classes.  
Sunday, April 22—  
9:00 and 10:30 a.m.—Church school.  
9:30 a.m.—Chancel choir.  
10:30 a.m.—Worship.  
6:30 p.m.—LMNO's Progressive Dinner.  
Tuesday, April 24—  
3:30 p.m.—Joyful Noise.  
Wednesday, April 25—  
3:30 p.m.—Junior choir.

**FAITH EVANGELICAL LUTHERAN CHURCH**  
9575 North Territorial Rd., Dexter  
The Rev. Mark Potinsky, Pastor  
Sunday, April 22—  
9:00 a.m.—Sunday school, adult class.  
10:00 a.m.—Worship service, sermon on Matthew 7:7-12.  
Monday, April 23—  
School resumes.  
8:00 p.m.—Board of Christian Education.  
Tuesday, April 24—  
6:00 p.m.—Beginners Confirmation.  
Wednesday, April 25—  
9:45 a.m.—Bible brunch at Morgans.  
4:30 p.m.—Advanced Confirmation.  
8:00 p.m.—Voters meet.

**CHELSEA BAPTIST CHURCH**  
337 Wilkinson St.  
The Rev. Thode B. Thodeson, Pastor  
Every Sunday—  
9:45 a.m.—Sunday school for the whole family.  
11:00 a.m.—Morning worship.  
6:00 p.m.—Evening fellowship.  
Every Wednesday—  
7:00 p.m.—Mid-week prayer and share.

**CHELSEA FREE METHODIST FELLOWSHIP**  
Meetings at St. Barnabas Episcopal Church  
20500 Old US-12  
Every Sunday—  
3:45 p.m.—Sunday school for all ages.  
5:00 p.m.—Worship service.  
Every Thursday—  
7:30 p.m.—Adult study, Children's CYC program, and youth meeting.

**OUR SAVIOR LUTHERAN CHURCH**  
1515 S. Main, Chelsea  
The Rev. Franklin H. Giebel, Pastor  
Every Sunday—  
9:00 a.m.—Sunday school.  
10:30 a.m.—Worship service.

**ST. JOHNS EVANGELICAL AND REFORMED CHURCH**  
(United Church of Christ)  
Francisco  
Every Sunday—  
9:30 a.m.—Sunday school.  
10:30 a.m.—Church services.

**CONGREGATIONAL CHURCH**  
(United Church of Christ)  
The Rev. Carl Schwarm, Pastor  
Every Sunday—  
10:30 a.m.—Worship service and Sunday school. Nursery provided for children, infants through 5 years.

**METHODIST HOME CHAPEL**  
Chaplain Ira Wood, Pastor  
Every Sunday—  
8:45 a.m.—Worship service.

**ST. BARNABAS EPISCOPAL CHURCH**  
The Rev. Fr. Jerold F. Beaumont, B.S.P.  
10:00 a.m.—Holy Communion, First, third, and fifth Sundays, and 7:30 p.m. eve. y Wednesday.  
10:00 a.m.—Morning prayer, second and fourth Sundays. Church school and nursery every Sunday.  
Every Wednesday—  
8:15 p.m.—Bible study and discussion groups.  
First Wednesday of every month—  
Bishop's Committee.  
Third Thursday of every month—  
Episcopal church women.

**ST. MARY CATHOLIC CHURCH**  
The Rev. Fr. David Philip Dupuis, Mass Schedule:  
Every Saturday—  
4:00-5:00 p.m. Confession.  
7:00 p.m.—Mass.  
Immediately after 7 p.m. Mass, Confession.  
Every Sunday—  
7:00 a.m., 9:00 a.m., 11:00 a.m.—Mass.

**ZION LUTHERAN CHURCH**  
Corner of Fletcher and Waters Rds  
The Rev. John R. Morris, Pastor  
Thursday, April 19—  
9:00 a.m.—King of Kings AA.  
8:00 p.m.—Sr. Huron River Conference.  
Saturday, April 21—  
1:00-7:00 p.m.—Huron River Conference: Momentum for Mission Workshop.

**NORTH LAKE UNITED METHODIST CHURCH**  
The Rev. John Elliott, Pastor  
Every Sunday—  
9:00 a.m.—Sunday school.  
10:15 a.m.—Worship.  
Tuesday, April 24—  
9:00 a.m.-3:00 p.m.—Huron River Conference: ALCW Spring Convention, St. Paul, Blissfield.  
4:00 p.m.—Joy Makers.

**SALEM GROVE UNITED METHODIST CHURCH**  
3320 Notten Rd.  
The Rev. Ferris Woodruff, Pastor  
Every Sunday—  
9:30 a.m.—Sunday school.  
10:30 a.m.—Worship service.

**IMMANUEL BIBLE CHURCH**  
145 E. Summit St.  
The Rev. Ron Little, Pastor  
Every Sunday—  
9:45 a.m.—Sunday school, nursery provided.  
11:00 a.m.—Morning worship, nursery provided.  
6:00 p.m.—Evening worship.  
Every Wednesday—  
7:00 p.m.—Family hour, prayer meeting and Bible study.

**NORTH SHARON BIBLE CHURCH**  
Sylvan and Washburn Rds.  
The Rev. Ronald C. Purkey, Pastor  
Every Sunday—  
10:00 a.m.—Sunday school. (Nursery available.) Junior church classes.  
11:00 a.m.—Worship service.  
6:00 p.m.—Senior High Youth meeting, Youth Choir.  
7:00 p.m.—Evening worship services. (Nursery available.) All services interpreted for the deaf.  
Every Wednesday—  
7:00 p.m.—Bible study and prayer meeting. (Nursery available.) Bus transportation available; 428-7222.

**FIRST ASSEMBLY OF GOD**  
The Rev. Richard Coury, Pastor  
Every Sunday—  
9:45 a.m.—Sunday school.  
11:00 a.m.—Worship service.  
6:00 p.m.—Evening worship.  
Every Wednesday—  
7:00 p.m.—Christ's Ambassadors. Missionettes. Bible meditation and prayer.

**FIRST UNITED METHODIST CHURCH**  
The Rev. Marvin H. McCallum, Pastor  
Thursday, April 19—  
9:00 a.m.—Elizabeth Circle meeting at home of Mrs. Joanne Weber.  
Friday, April 20—  
5:00 p.m.—Spaghetti supper in social center.  
Sunday, April 22—  
10:00 a.m.—Worship service. Day nursery for infants up to the age of 2 and church school for children 2 through 5.  
10:20 a.m.—Church school for children kindergarten through 6th grade.  
11:00 a.m.—Coffee and punch hour.  
11:10 a.m.—Adult discussion group: junior and senior high church school.  
Monday, April 23—  
7:30 p.m.—Children's division teachers meeting in education building.  
Tuesday, April 24—  
7:30 p.m.—Finance Committee meeting in education building, Youth Bell Choir.  
Wednesday, April 25—  
3:30 p.m.—Kinder Choir.  
4:00 p.m.—Praise Choir.  
7:00 p.m.—Adult Bell Choir.  
8:00 p.m.—Chancel Choir.

**CHURCH OF CHRIST**  
13661 Old US-12, East  
Evangelist John M. Hamilton  
Every Sunday—  
7:30 p.m.—Radio program-WNRS in Salline.  
8:30 a.m.—Radio program-WAAM in Ann Arbor.  
9:30 a.m.—Bible study.  
10:30 a.m.—Worship service. Nursery available.  
6:00 p.m.—Sunday evening Bible study.  
Every Tuesday—  
7:00 p.m.—Women's Bible study class.  
Every Wednesday—  
7:30 p.m.—Bible study classes for all ages.

**ST. THOMAS EVANGELICAL LUTHERAN**  
Ellsworth and Haab Rds.  
The Rev. Jerome Dykstra, Pastor  
Thursday, April 19—  
8:00 p.m.—Choir rehearsal and men's Bible study.  
Sunday, April 22—  
9:30 a.m.—Sunday school and Bible class.  
11:00 a.m.—Worship service.  
Wednesday, April 25—  
10:00 a.m.—Ladies Bible study.  
7:00 p.m.—Confirmation class at church.

**ST. JOHN'S UNITED CHURCH OF CHRIST**  
Rogers Corners  
Every Sunday—  
10:30 a.m.—Worship and Sunday school.

**FIRST CHURCH OF CHRIST SCIENTIST**  
1883 Washtenaw Ave., Ann Arbor  
Every Sunday—  
10:30 a.m.—Sunday school, morning service.

**CHURCH OF JESUS CHRIST OF LATTER-DAY SAINTS**  
Meetings at  
Church of Jesus Christ of Latter-Day Saints  
2141 Brockman, Ann Arbor  
9:30 a.m.—Sunday school.

**FIRST UNITED PRESBYTERIAN CHURCH**  
Unadilla  
The Rev. T. H. Liang, Pastor  
Every Sunday—  
9:45 a.m.—Sunday school.  
11:00 a.m.—Worship service.

**ST. JACOB EVANGELICAL LUTHERAN CHURCH**  
The Rev. Andrew Bloom, Pastor  
12501 Riethmiller Rd., Grass Lake  
Every Sunday—  
9:00 a.m.—Worship service.  
10:15 a.m.—Divine services.

**BAHA'I FIRESIDE**  
Every Thursday—  
8:00 p.m.—At the home of Toby Peterson, 705 S. Main St. Anyone wishing to learn about the Baha'i faith is welcome.



**SOFTBALL CLINIC COMING:** CHS softball senior Jenny Clark gives Chris Basso, age 8, some pointers on stance and choking the bat. Jenny and other members of the team will assist Coach Bill Wescott in presenting a softball clinic, May 19, for some girls 8-14. Information may be obtained from Chelsea Community Education Office, 475-9830.

**BETHEL EVANGELICAL AND REFORMED CHURCH**  
(United Church of Christ)  
Freedom Township  
The Rev. Roman A. Reineck, Pastor  
Every Sunday—  
10:00 a.m.—Worship service.

**FIRST UNITED METHODIST PARKS AND TERRITORIAL RDS.**  
The Rev. Larry Nicols and the Rev. David Goldsmith, Pastors  
Every Sunday—  
9:15 a.m.—Morning worship.  
10:00 a.m.—Sunday school.

**GREGORY BAPTIST CHURCH**  
The Rev. David Brinkman, Pastor  
Every Sunday—  
9:45 a.m.—Sunday school.  
11:00 a.m.—Morning worship.  
6:00 p.m.—Young people.  
7:00 p.m.—Evening worship.

**WATERLOO VILLAGE UNITED METHODIST CHURCH**  
818 Washington St.  
The Rev. Larry Nichols and the Rev. David Goldsmith, Pastors  
Every Sunday—  
10:00 a.m.—Sunday school.  
11:15 a.m.—Worship service.

Job banks, an important tool of the federal-state employment services system, or Job Service, offer computerized daily printouts of all available jobs listed by employers in a labor market area.

## The Bible-The Light from Heaven

Presents the unchanging in a world that is constantly changing. In the words of Alfred Lord Tennyson, "The great world forever spins down the ringing groove of change." Scientific discoveries are beneficial in so many ways, yet the unchangeable is obvious. There exists today the same greed that characterized Lot. (Genesis 13). The same love of power and preeminence that is portrayed in the person of Diotrophes. (3 John 9). The same love of money as the apostle Paul wrote about in 1 Timothy 6:9, 10. And the same lusts of the flesh written about in 1 John 2:15-17; Galatians 5:19-21. Man's needs are the same. He still needs guidance because he is not capable of directing his own steps. (Jeremiah 10:23). He needs salvation because of sin. (Romans 3:23). Sympathy because of sorrow. (Romans 12:15). And hope because of death. (11 Samuel 12:23). The Christ is unchangeable. He is from everlasting to everlasting. (Revelation 1:8). He has all authority. (Matthew 28:18). His words are unchangeable. (Matthew 24:35). His attitude toward sin is the same. (John 8:21). He has the words of eternal life. (John 6:68). His conditions of salvation are unchangeable. (John 3:3-5; Mark 16:16).

**CHELSEA CHURCH OF CHRIST**  
13661 Old US-12  
Chelsea, Michigan

A Standard Want Ad Will Sell Almost Anything!

## Senior Citizen Nutrition Program MENU and ACTIVITIES

Week of April 20-26  
Friday—Noon lunch of Shepherd's pie, vegetables and potatoes, pear and grated cheese salad, bread and butter, peanut butter cookies, beverage. Cards and games, quilt project, Bible study, recorder class.  
Monday—Noon lunch of roast turkey, roll and gravy, mashed sweet potatoes, apple and orange salad, white bread and butter, pineapple rings, beverage. Cards and games, nutrition education.  
Tuesday—Noon lunch of sloppy joe on bun, carrot and raisin salad, pear and cottage cheese mold,

chocolate pie, beverage. Cards and games, craft project, blood pressure.  
Wednesday—Noon lunch of roast pork, braised sauerkraut, mixed green salad, Italian bread and butter, applesauce, beverage. Cards and games, exercises, lawyers.  
Thursday—11:45 a.m. lunch of golden chicken and rice, creamed spinach, assorted relishes, wheat bread and butter, spice cake, beverage. Cards and games, walk, bridge lessons.  
Telephone Your Club News To 475-1371.

## CATS CHELSEA AREA TRANSPORTATION SYSTEM

Transportation for the Senior Citizens, 65 years and Older, and the Handicapped.

Advance reservations are required. For morning transportation call the preceding afternoon between 1 p.m. and 3 p.m. For afternoon transportation call in the morning from 9 a.m. to 11 a.m.

**CALL 475-9494**  
between 9 to 11 a.m. or 1 to 3 p.m.  
Service hours are 9 a.m. to 4:30 p.m. daily; Thurs., 9 to 1

## SPRING SPECIALS

QUANTITIES ARE LIMITED FIRST COME - FIRST SERVE  
**HERCULES 70 STEEL RADIAL C/A**  
2 Ply Polyester - 2 Ply Fiberglass - 1 Ply Steel Belt  
Load Range B - Tubeless - Outline White Letters

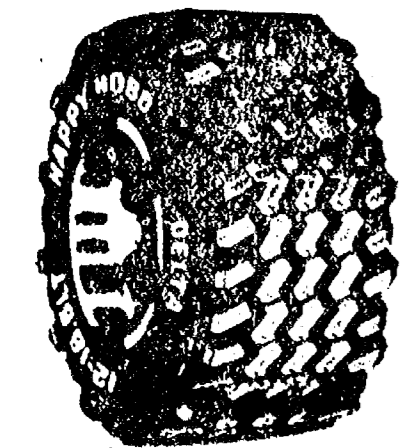

Size	Total Price
FR70-14	\$46.96
GR70-14	\$48.30
HR70-14	\$50.00
GR70-15	\$48.47
HR70-15	\$50.45
JR70-15	\$51.44

These tires have slightly blemished raised outline letters. The factory process for buffing raised-outline-letters is very difficult and the result is a blem.

We have inspected these tires and are amazed, as you will be, at how slight the blemishes are. These tires are covered under the regular Hercules warranty.

Raised White Letters				
Size	Ply Rating	TWX Code	List Price	F. E. T.
11-15	6	6472	\$63.00	\$4.72
12-15	6	6474	\$63.51	\$5.47
12-16.5	8	6476	\$77.61	\$5.80

## Hoffman Tire & Service

13660 E. Michigan Ave., Grass Lake  
7 Miles West of Chelsea PHONE: (517) 522-8542



## McCalla Feed Service

Phone 475-8153  
12875 Old US-12 E. Chelsea

WAYNE DOG FOOD  
WAYNE CAT FOOD  
WATER SOFTENER SALT  
BIRD FEEDS  
SUNFLOWER SEEDS  
HORSE FEEDS  
RABBIT FEED

Bird Houses - Dog Houses

## LAWN & GARDEN POWER EQUIPMENT

We're in a dealing mood...

SAVE UP TO \$400 ON LAWN TRACTORS  
SPECIAL PRICES ON ROTOTILLERS  
BUDGET PRICED POWER MOWERS

- WE TRADE -  
SIMPLICITY - ARIENS - LAWN BOY - McCULLOCH

Buy with confidence from a Full Service Dealer

## ORTHO LAWN FERTILIZER SPECIAL

5,000 Sq. Ft. Size .. \$4.99 10,000 Sq. Ft. Size .. \$9.79

**CRAB GRASS KILLER & LAWN FOOD**  
2,500 Sq. Ft. Size .. \$9.95 5,000 Sq. Ft. Size .. \$19.49

SPECIAL PRICES ON SCOTT'S TURF BUILDER

See us for your Peat Moss, Garden Fertilizer, Potting Soil, Fencing, Hand Tools, etc.

## CHELSEA HARDWARE

Your PRO Store  
110 S. Main St., Chelsea Phone 475-1121

## Scout-O-Rama Slated May 19 at Briarwood

"Quest '79—A Search for Adventure" is this year's theme for the first time in Briarwood Mall.

This means that instead of making a special trip to the EMU Bowen Field House, where past Scout-O-Ramas have been held, people may browse through displays and special shows between visits to stores during Saturday shopping.

Boy Scouts will be on hand from 9 a.m. to 9 p.m. May 19 with indoor and outdoor displays on subjects ranging from campfire-building, knot tying and various crafts to games and skills.

Cub Scouts will once again have their Pinewood Derby track set up and will conduct mini-soapbox race on the 45-foot long ramp.

Bill Rogers of Ann Arbor is coordinating the day-long festivities for the Washtenaw District. The Washtenaw District includes all of metropolitan Ypsilanti and Ann Arbor.

So far, Rogers said they have 20 booths reserved, but he hopes for 35 or 40 displays at the event.

There will also be some special shows in the central arena, including the 1776 Band and Indian dancing.

Ticket sales already have begun, and this year there will be advance sales only, so that the mall shoppers won't be discouraged from wandering through the displays.

Included in the \$1 ticket price is complimentary admission to the

other district Scout-O-Ramas in the area, all of which are taking place the same day.

Several Briarwood merchants are donating prizes, which will be awarded to groups based on the quality, neatness and organization of their displays, and to individuals for high ticket sales.

The Grand Prize for the top ticket salesman will be donated by Herman's.

Many of the older units will move into Briarwood on Friday night and camp overnight before the event, then stay Saturday night also and return home on Sunday.

## Chelsea Hospital Awards Contract For Addition

Chelsea Community Hospital has announced the award of a contract totaling \$1,313,000 to North Construction Co. for construction of a 23,000-plus square foot addition.

The addition will provide new departments for physical therapy, occupational therapy, recreational therapy, speech therapy, cardiac and pulmonary services; a new main entrance to the hospital with adjacent admitting and registration; expanded kitchen and dining room facilities; and administrative offices.

Construction time is estimated to be 12-13 months with entry into the new facility slated for May-June 1980.

## S. E. Michigan Science Fair Set Saturday

The 21st annual Southeastern Michigan Science Fair for junior and senior high school students in five southeastern Michigan counties will be held Saturday, April 21, at the University of Michigan Sports Coliseum, Hill and Fifth Sts., Ann Arbor.

Students from Washtenaw, Hillsdale, Lenawee, Livingston and Monroe county schools will begin setting up science and technology exhibits late Friday that will be available for public viewing from 2 to 7 p.m. Saturday following judging.

The two top winners will receive expense-paid trips to the International Science Fair from May 7 to 12, in San Antonio, Tex., to compete with other students from across the nation and several foreign countries for additional prizes.

In addition, numerous other students will receive cash awards, medals, and other prizes in various divisions and categories of the fair which is supported by contributions from area business and industrial firms, organizations and individuals.

Gage Cooper, retired Detroit Edison Co. division manager and honorary 1979 fair director, will announce the awards at the opening of the fair to the public on Saturday.

Job banks, which are computerized daily printouts of all available jobs listed by employers in a labor market area, are now available through the federal-state employment service system to three-fourths of the U. S. labor force.

## J. Walz Granted Top MSU Scholarship

Janet A. Walz, a senior at Chelsea High school, has been named a winner of the most prestigious scholarship offered by Michigan State University.

One of the top awards given by any university, the Ajumal Distinguished Scholarship is worth as much as \$16,000 for four years study at MSU. It is based solely on intellectual ability and potential. Ten such awards are made each year and are funded by the alumni through the MSU Development Fund.

Walz was selected from among 1,000 talented high school students nationwide who competed for the scholarships in intensive examinations conducted earlier this year on the MSU campus. Examinations covered the natural and social sciences, mathematics, art, literature, humanities and general knowledge.

The scholarship covers the cost of tuition, room and board, books and other college expenses.

Walz has a 4.0 grade point average and ranks second in her class of 210.

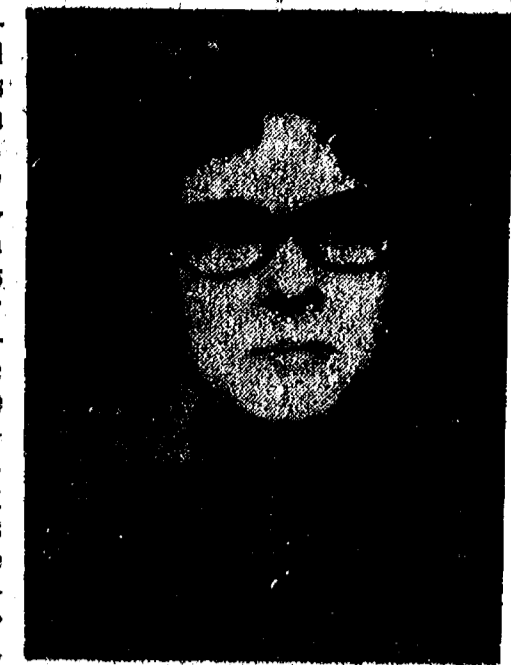

JANET A. WALZ

The daughter of Mr. and Mrs. Robert Walz, 603 McKinley St., Janet plans to major in computer science.

## Farm Museum Offers Workshops, Classes

Waterloo Farm Museum has a new look for summer 1979!

The museum will hold workshops and classes in early American arts and crafts. The Chelsea Community Education Department, in co-sponsorship with the Waterloo Area Historical Society, has made these classes possible by extending the fall and winter program into the spring and summer months.

Summer schedule at the museum will include 28 classes and 14 workshops for adults and children. Coming from throughout south-central Michigan, the instructors are outstanding in their skills. To accommodate summer vacation schedules, most of the classes will be held in four-week sessions; the workshops, on the other hand, will be held every Saturday in June and July. Classes cost \$10 and workshops are \$5.

The program includes such unusual activities as forge-work, bobbin lace making, tapestry weaving, semicircle quilting, tin-can furniture, apple-head dolls and edible plants. The teachers are flexible and plan to work with students at the individual's own speed so that all participants will have a happy, successful experience.

In addition to the unique instruction, students have the opportunity to spend time at the museum soaking up the delightful atmosphere.

For further information, call the Chelsea Community Education Department, 475-9830, or write Susan Frost, 1305 Miller, Ann Arbor 48103.

Waterloo Farm Museum, located three miles west of Waterloo, is the only one of its kind in Michigan and is in the National Register of Historic Places. Started and maintained by volunteers, it has been an on-going project for 17 years. The farm house, barn, log house, and out-buildings, as well as the Dewey Country School, have been restored and furnished to demonstrate how our ancestors lived from the period 1855 to 1895. Every October the Waterloo Farm Museum hosts a "Pioneer Day." During this day, the Waterloo Historical Society gives demonstrations of the daily activities and life of a pioneer farmer.

The museum's change in emphasis from restoration to education is possible this summer because the renovation of the farm is nearly complete. The Society's working philosophy is that history should be brought from behind sterile glass cases and yellowed textbooks into people's lives. The work of restoring the farm buildings has allowed participants to

see, touch, experience, indeed to live, history.

The process of restoration is a learning tool, drawing on the knowledge and experiences of countless individuals. However, now that the work is approaching completion, the Waterloo Historical Society is challenged with the need to provide activities to sustain the enthusiasm for, and appreciation of, the life of the pioneer farmer. The activities offered this summer are an important step in this direction.

### Whitmore Lake Area

#### Youth on Cruise

#### In Western Pacific

Marine Private Bret J. Keehl, son of Ralph J. and Shirley M. Keehl of 9850 S. Hamburg Rd., Whitmore Lake, recently departed for a deployment in the Western Pacific.

He is a member of Battalion Landing Team 2-3 (Two Slant Three), 1st Marine Brigade, embarked aboard the amphibious assault ship USS Tarawa, and operating as a unit of the U. S. Seventh Fleet.

Missions of the Seventh Fleet are to protect U. S. citizens, shipping and interests in the Western Pacific; to deter aggression against our Western Pacific allies by maintaining mobile striking forces; to promote peace and stability in the Western Pacific and to create goodwill for the United States.

During the deployment, his unit is scheduled to participate in various training exercises with other seventh Fleet units and those of allied nations. Port visits are scheduled in several Far Eastern countries.

His unit is homeported in Kaneohe Bay, Hawaii.

Keehl joined the Marine Corps in September 1978.

## Tree, Shrub Distribution Set Saturday

According to William Nixon, vice-chairman of the Washtenaw County Soil Conservation District, the annual "Tree and Shrub Distribution Day" is scheduled for Saturday, April 21 from 8 a.m. to 1 p.m. at the County Road Commission office on Zeeb Rd.

While most of the seedlings will be distributed to people who have placed orders earlier this spring, there are still limited quantities of the Multi-flora Rose wildlife shrub. Also, the excellent ground cover, Emerald Crownvetch, is available. The Multi-flora Rose is frequently planted as a hedge and has berries which are eaten by songbirds and other wildlife. The Emerald Crownvetch is used to control soil erosion on steep areas or in places that are too difficult to mow and maintain.

Nixon states that this year approximately 190,000 trees and shrubs will be distributed during the annual event.



## GIRL SCOUTS

**TROOP #4—**  
During Brownies, Troop No. 84 is working on a Father's Day present. Kristen Roberts brought the snacks. We played a game called Millions of Cats.  
Sarah Bentley, scribe.

Please Notify Us  
In Advance of  
Any Change in Address

## Operation Red Ball May Save Child's Life

Chelsea Jaycee Auxiliary is still asking area residents to participate in Operation Red Ball. This is a project designed to help the firefighters of your community identify where children, the elderly or handicapped persons may be sleeping in your home in case of fire.

A Red Ball sticker is placed on your front door and the windows of each child's bedroom. If more than one child sleeps in a room, place as many Red Ball stickers on that room's windows as there are children sleeping in the room.

Your name, address and the number of children registered are on file with the Fire Department. In case of fire in your home the Fire Department checks the files and then the first place they search on reaching your home

is the room where windows have Red Ball stickers.

Chelsea Jaycee Auxiliary and the Fire Department work together on this project. If you are interested in being registered for Operation Red Ball (or are already registered and just need to replace damaged Red Ball stickers), on a 3x5 card, or equivalent, print (1) your name; (2) your address; (3) number of children or handicapped persons, and their ages. With this include a stamped, self-addressed envelope and mail these to Kathy Sprawka, 9735 Joslin Lake Rd., Gregory 48137. Upon receiving the above, your registration will be given to the Fire Department and your Red Ball stickers will be mailed to you.

## Great Lakes Federal Tells Expansion Plans

Great Lakes Federal Savings is building additional offices in order to bring better services to its rapidly growing number of customers in south central Michigan, it was recently disclosed by Roy E. Weber, president.

Current plans call for the association to open offices in both Okemos and Howell later this year. "With the opening of our new offices," Weber stated, "we feel that we are in a position to bring convenient full service savings and loan services to our customers in south central Michigan." Last fall Great Lakes Federal opened its first office in Jackson county in a temporary facility and will move into a permanent 5,300 square foot office by early summer.

Dedicated to the dual concepts of thrift and home ownership since its inception in 1890, Great Lakes Federal Savings financed 3,638 homes in the area during 1978.

With more than \$726 million in assets, Great Lakes Federal Savings currently serves more than 120,000 customers in Washtenaw,

Livingston, Ingham, Jackson, Eaton, Calhoun, Branch, Barry and Kalamazoo counties.

the museum's change in emphasis from restoration to education is possible this summer because the renovation of the farm is nearly complete. The Society's working philosophy is that history should be brought from behind sterile glass cases and yellowed textbooks into people's lives. The work of restoring the farm buildings has allowed participants to

**WANT SUPER ENERGY?**  
TRY  
**NAURA HAYDEN'S DYNAMITE MILK SHAKE!**  
NOW IN STOCK  
**RIVENDELL NATURAL FOODS**  
3212 Alpine, Dexter Ph. 426-2549  
Monday through Saturday, 9 a.m. to 5:30 p.m.  
(Across from the Farmers' Market)

# CAKES

CAKES . . . . . Graduation  
CAKES . . . . . Confirmation  
CAKES . . . . . Birthday  
CAKES . . . . . Mother's Day  
CAKES . . . . . Memorial Day  
CAKES . . . . . Christenings  
CAKES . . . . . Showers  
CAKES . . . . . Weddings  
CAKES . . . . . Anniversaries  
CAKES . . . . . Parties  
CAKES . . . . . For All Occasions

## THE VILLAGE BAKERY

103 W. MIDDLE ST., CHELSEA PH. 475-9066

**BIG, BIG SAVINGS NOW AT ORTHO TRUCKLOAD SALE!!**

**BUY NOW AND SAVE ON OUR SPECIAL BUYING PRICE!**

**ORTHO LAWN FOOD 24-4-8**  
SALE \$9.79  
Reg. \$15.49

**ORTHO BROADCAST SPREADER**  
SALES \$29.95  
Reg. \$32.95

Ortho Lawn Food 24-4-8:  
■ Builds green, healthy turf.  
■ Formula used by turf experts.

Ortho Broadcast Spreader:  
■ Will not rust.  
■ 4-year guarantee.  
■ Lightweight, durable.

- ★ BULK & PACKAGED GARDEN SEEDS
- ★ ONION SETS, White or Yellow
- ★ FLOWER BULBS
- ★ EARLY SEED POTATOES  
Irish Cobbler, Pontiac Reds, Kenabecks
- ★ PEONY & CLEMATIS PLANTS

## Washtenaw Farm & Garden Center

3515 CENTRAL ST., DEXTER PHONE 426-4621

# HENDERSON FORD

gives you better reasons why

# YOU BUY NOW

OVER 30 MUSTANGS In Stock To choose from.

Order A Mustang Today for as low as \$3994.98\*

Order A Pinto Today for as low as \$3299.56\*

Order A Fairmont Today for as low as \$3669\*

You can aFORD a

## HENDERSON FORD

3480 JACKSON RD. ANN ARBOR - 769-7900

Open Mon., Tues., Thurs., 9-9; Wed., Fri., 9-6; Sat., 10-5

\*All prices plus dealer prep., taxes, and license.

**SOLD**

TOP in at Henderson's  
LOOK at our line-up  
LISTEN to how much money you'll SAVE

# PROCLAMATION

In observance of April 20-29 as  
LIONS WHITE CANE WEEK

WHEREAS, there are 16,000 blind people in Michigan dependent upon a White Cane or a Leader Dog; and WHEREAS, Governor William G. Milliken has proclaimed the week of April 20-29, 1979, as Lions White Cane Week; and

WHEREAS, Lions Clubs seek to acquaint the public with its obligations to the people who use the Leader Dogs or White Canes, and to assure public recognition and observance of the law protecting persons using these symbols; and

WHEREAS, the Chelsea Lions are interested in sight conservation work through the Leader Dog School, Welcome Home for the Blind, and aid to the sight handicapped through examination and eyeglasses for the less fortunate, and other worthwhile service projects; and

WHEREAS, the Lions of Chelsea give freely of their time and effort in the sale of miniature White Canes to raise funds for these worthwhile projects; therefore I, Don Wood, president of the Village of Chelsea proclaim the week of April 20-29, 1979, as Lions White Cane Week and urge all citizens to become familiar with the meaning and purpose of the White Cane and Leader Dogs, and to lend support to other worthwhile Lions projects.

Don D. Wood  
Chelsea Village President.

### Glass Blowing Machine Patented in 1895

Michael Joseph Owens of Toledo, O., gained the first patent for a glass blowing machine on Feb. 26, 1895. The machine operated five molds which circulated around the machine, each surrounding melted glass. The end result was a perfect article without seams or roughness. Greenfield Village and Henry Ford Museum, Dearborn, offer visitors a chance to see craftsmen involved in old-time glass blowing as part of their extensive crafts program.



NEEDLEPOINT WIZARD Sherry Lawton displays a pillow that even beginners to the craft can make. Her shop, Needle in a Haystack, 13320 Harper Dr., contains all the yarn, hoops and accessories seen in the background as well as housing the eight classes and workshops Sherry teaches.

## Sherry Lawton Leads Revival Movement in Needlepoint Art

Historically, needlecraft has had a humble reputation, to say the least. Images of it found in poetry are dismal, leaning strongly toward "sewing one's own shroud" and similar unhappy thoughts.

It has also been trivialized, as in the lines from poet Alfred Lord Tennyson: "Man for the sword and for the needle she: man with the head and woman with the heart . . ."

Tennyson didn't live long enough to meet Sherry Lawton, but if he had, his opinion of the worth of needlework would no doubt have been altered more than a little.

Lawton is the cheerful proprietor and mentor of Needle in a Haystack, a shop dedicated to the art of needlepoint. Situated in her home at 13320 Harper Dr., the tiny downstairs room has become a mecca for area devotees of needle art.

And she puts considerable stress on the word "art" when it comes to putting needle to canvas.

Sitting in the shop, warm with color from a pigeonholed wall stuffed with multi-hued yarns, she is an articulate spokesperson for the virtues of the craft.

To begin with, she says, there are hundreds of stitches, popular as far back as the Renaissance, but people still tend to think of needlepoint as one boring stitch.

"In the Renaissance samplers and other pieces were sometimes left as part of the family inheritance," she continues. "Since many people couldn't read, the stitches were passed down through the work."

Somehow, the complexity of those samplers was lost, and what was known as needlepoint was distilled down into one stitch.

"Everyone has an old aunt,"

Lawton chuckles, "who has an old needlepoint covered footstool upstairs in her bedroom. It's usually maroon and is all in one stitch."

In fact, she said, the craft deteriorated to such a point that pieces often came with the detailed work already sewn in, and women filled in the background with one color in an unvarying stitch. The reputation of the work justifiably suffered.

But then came the crafts revival of the mid-1960's, and that, coupled with nostalgia, brought back needlepoint in all its complexity.

Sherry Lawton's own history and that of Needle in a Haystack are almost as varied as that of the craft itself.

Born in Ann Arbor, she graduated from Chelsea High school and went on to Michigan State University, where she majored in theatre and drama and minored in teaching English. She taught speech and English in Saginaw and Pontiac and then married and moved back to Chelsea.

Teaching part-time and giving piano lessons became a large chore with two small children, so Lawton, already interested in needlepoint ("I think it runs in the family") began to teach the art at Country Craftique.

When needlepoint lessons and supplies were phased out at that store, Lawton realized that area practitioners had to drive to Ann Arbor to supply their habit. She had also wanted to stick close to home, but also keep an interest outside.

It was a logical step from there to the opening of Needle in a Haystack in June 1978. In no time at all, with minimal advertising, her classes were all filled.

"It's all word of mouth," she smiles.

In the world of needlework, Sherry Lawton is a professional. This means, she explained, that she executes and often sells original designs. Her work has been displayed at crafts and arts shows, the most recent in Birmingham.

Before her on the table as she spoke was a partially completed original piece, a Chelsea canvas featuring seven village buildings, including McKune Library, the clock tower and the Jiffy silos.

She encourages even her beginning students to create their own designs, such as the village scene, and not rely on pre-stamped, mass-produced kits.

Again the message comes through, "It really is an art."

With the coming of spring, classes at Needle in a Haystack are beginning again. For any not yet convinced that needlepoint is creative and rewarding, Sherry Lawton is more than happy to talk about her favorite subject.

The shop is officially open Monday, Wednesday and Friday from 10 a.m. to 3 p.m., but if you call Sherry at any other

### CHS Varsity Softball Schedule

April 17—South Lyon	A 4 p.m.
April 23—Milan	H 4:30 p.m.
April 24—Dexter	H 4 p.m.
April 27—Saline	H 4:30 p.m.
April 28—Brighton (DH)	H 11 a.m.
May 1—Lincoln	A 4 p.m.
May 4—Novi (DH)	H 4 p.m.
May 5—Royal Oak Don Dero (DH)	A 1 p.m.
May 8—Brighton	A 4:30 p.m.
May 11—South Lyon	H 4:30 p.m.
May 14—Gabriel Richard	A 4:30 p.m.
May 15—Milan	A 4:30 p.m.
May 17—Pinckney	A 4 p.m.
May 18—Dexter	H 4:30 p.m.
May 22—Saline	A 4 p.m.
May 24—Lincoln	H 4:30 p.m.

### Girls Track Schedule

April 21—Chelsea Relays	H 1:00
April 23—Jackson Northwest, Battle Creek Central, at Northwest	6:30
April 26—South Lyon	T 4:00
May 1—Brighton	H 4:00
May 3—Milan	H 4:00
May 4—Mason Invitational	T 4:30
May 8—Dexter	H 4:00
May 10—Saline	H 4:00
May 14—Lincoln	H 4:00
May 19—Regional Milan	10 a.m.
May 23—SEC League at Brighton	1:00
May 29—Jackson Honor Roll at JCC	5:00
June 2—State at Grand Rapids	9:00 a.m.

### CHS Varsity Baseball Schedule

April 20—Milan	A 4:30
April 21—Northwest (2)	A 11 a.m.
April 24—Dexter	H 4:30
April 27—Saline	A 4
April 28—Brighton (2)	A 11 a.m.
May 1—Lincoln	H 4:30
May 4—Novi	A 4
May 5—Gabriel Rich. (2)	H 11
May 8—Brighton	H 4:30
May 11—South Lyon	A 4
May 15—Milan	H 4:30
May 18—Dexter	A 4
May 22—Saline	H 4:30
May 24—Lincoln	A 4
May 26—Pre-District	

## Thursday-Friday, April 19-20

It's the special sale you always waited for when you were a kid. And it's just as exciting now. Because you can still save big on our marvelous Banana Split covered with chocolate, strawberry, pineapple and whipped toppings. At a participating DAIRY QUEEN store



901 S. MAIN ST., CHELSEA PH. 475-2677

# The 69¢ Banana Split Sale



© U.S. Pat. Off., Am. D.D. Corp. Copyright, 1979, Am. D.D. Corp.

### Does Your TV ANTENNA NEED ATTENTION?

### Channel Master ANTENNAS For Superior TV Reception



Does Your TV Picture Flicker, Fade, or look Fuzzy?

... then it's time to fix your antenna and enjoy TV.

We carry a complete supply of antennas and hardware for any type installation.

Stop and see us for antenna service and complete installations.

## HEYDLAUFF'S

113 N. MAIN ST. PH. 475-1221



# Hanes

UNDERWEAR

## Today's best buy!

**\$1.00 OFF** any 3 of Hanes men's all cotton, white knitted underwear and Hanes boxers.



Sale includes Hanes white, all-cotton briefs, T-shirts, V-necks, athletic shirts and Hanes Regular or Gripper boxers. Save \$1.00 on every 3. Sale ends April 21.

HOURS:  
9-5:30 Daily  
Open  
Till 8:30  
Friday

# FOSTER'S

## MEN'S & BOYS' WEAR

109 S. MAIN PH. 475-1606

VISA  
MASTER  
CHARGE  
AMERICAN  
EXPRESS

### REMODELING

Residential - Commercial  
FREE ESTIMATES  
**Ib V. JENSEN and SON**  
LICENSED BUILDER  
378 Spring Lake Drive  
Chelsea, Mich.  
PHONE 475-1820

Let:  
a = No. of Deposits  
b = No. of Items  
c = No. of Checks Written  
x = Amount of Deposits

$70 \cdot (04 \times a) + (02 \times b) + (10 \times c) = \text{Service Charge}$



# Keep It Simple

**\$1000 Average Minimum Balance = No Service Charge on Local Business Checking Accounts**

Most banks use a complex mathematical formula to compute service charges on business checking accounts. At "The Bank of Trust" we keep it simple. Our Commercial Checking Plan is designed for the local small business. All you have to do is maintain an average balance of \$1,000, and you'll never pay a service charge. It's that simple! There are no flat fees charged, no fees for deposits, items deposited or checks drawn. Should your monthly minimum average balance be less than \$1,000, a charge of \$5 will be assigned.

Compare our simple formula with the other banks and you'll see how less of your money can do more for you.

Stop by our Chelsea Banking Office today where you'll receive prompt, courteous service. We are open Monday through Thursday from 9 a.m. to 4 p.m., Friday 9 a.m. to 6 p.m. and Saturday from 9 a.m. to noon.

ANN ARBOR  
100 South Main, Ann Arbor • Phone 994-5555



THE BANK OF TRUST  
MEMBER F.D.I.C.

TRUST COMPANY  
1478 Chelsea-Manchester Road, Chelsea • Phone 475-9154



# NOW OPEN!

ANOTHER POLLY'S ON 3152 EAST MICHIGAN. LOCATED IN THE EASTGATE SHOPPING CENTER FOR YOUR SHOPPING CONVENIENCE!

# Polly's

MASTERMARKETS

**5 CONVENIENT LOCATIONS**  
201 PARK AVE. V.L.  
1821 SPRING ARBOR RD.  
960 NORTH WEST AVE.  
3152 EAST MICHIGAN  
1011 M-52 CHELSEA

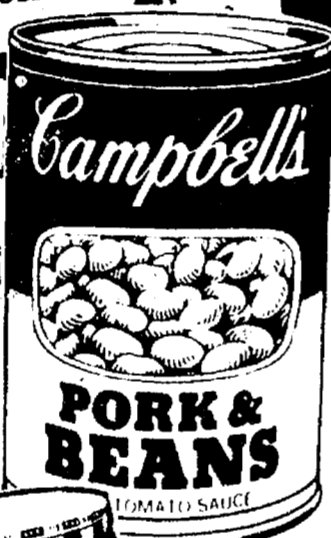

SAVE 36¢ WITH COUPON

## CAMPBELL'S PORK & BEANS

# 4 | \$1.

16 OZ.

SAVE 30¢ WITH COUPON

## REAL MAYONNAISE

# 99¢

32 OZ.

SAVE 44¢ WITH COUPON

## NESTEA 100% TEA

# \$1.75

3 OZ.

SAVE 10¢ WITH COUPON

## GOLD MEDAL 5 POUND FLOUR

# 69¢

SAVE 30¢ WITH COUPON

## SUNSHINE KRISPY CRACKERS

# 49¢

16 OZ.





SAVE 12¢  
**WHITE CLOUD  
 BATH  
 TISSUE** 4 ROLL  
 PAK

**85¢**



SAVE 70¢  
**8 PAK  
 1/2 LITER  
 PEPSI**

**\$1.39**  
 Plus Deposit



NEW!  
 MONEY-BACK  
 HALF LITER  
 BOTTLES  
 BIGGER  
 THAN 16 OZ.  
 EASY-TO-STORE



SAVE 15¢ WITH IN-STORE COUPON  
 HAWAIIAN PUNCH

**DRINK MIX**

**10 \$1.00**  
 2 QT.  
 PKGS.

SAVE 30¢ WITH IN-STORE COUPON  
 CAINS

**POTATO  
 CHIPS**

12 OZ.

**99¢**

SAVE 40¢ WITH IN-STORE COUPON  
 HEFTY 2-PLY

**TRASH  
 BAGS**

20 CT.

**\$1.79**

SAVE 20¢ WITH IN-STORE COUPON  
 CREAMETTES

**ELBO  
 MACARONI**

2 LB.

**79¢**

SAVE 90¢  
 CHOCK FULL O' NUTS  
**REGULAR  
 COFFEE**

2 LB.

**\$3.99**

25 CENT SIZE  
**BABY  
 RUTH**

**6/99¢**



SAVE 60¢ WITH IN-STORE COUPON  
 COUNTRY TIME

**LEMONADE  
 MIX**

33 OZ.

**\$1.39**

SAVE 10¢ WITH IN-STORE COUPON

GULF-LITE

**CHARCOAL  
 STARTER**

32 OZ.

**69¢**

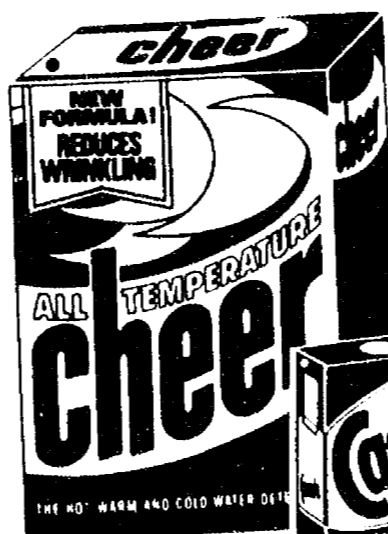

50¢ OFF LABEL

**CHEER**

171 OZ.  
 Family Size

**\$4.59**

25¢ OFF LABEL

**CASCADE**

65 OZ.

**\$1.89**



SAVE 40¢ WITH IN-STORE COUPON

PRE-CREAMED

# SWIFT'NING SHORTENING

42 OZ.

# \$1.29

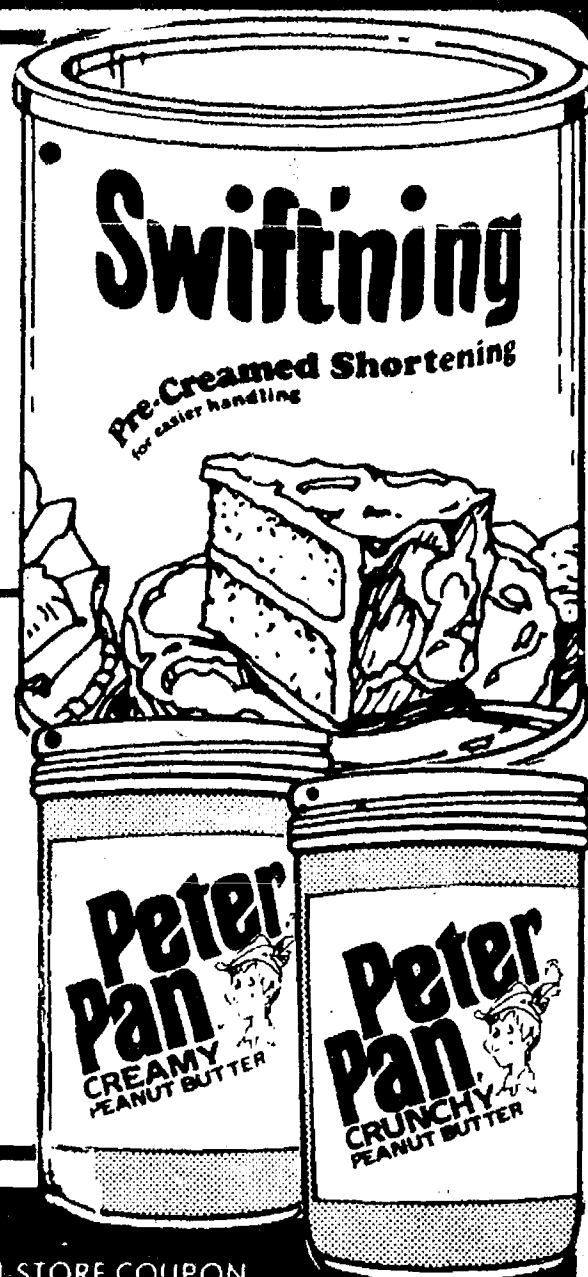

SAVE 20¢ WITH IN-STORE COUPON

PETER PAN

# PEANUT BUTTER

18 OZ.

# 99¢

SAVE 35¢ WITH IN-STORE COUPON  
25¢ OFF LABEL

# DOVE LIQUID

32 OZ.

# 89¢

SAVE 38¢ WITH IN-STORE COUPON  
KRAFT

# ORANGE JUICE

64 OZ.

# \$1.09

SAVE 26¢ WITH IN-STORE COUPON  
HUNGRY JACK

# INSTANT POTATOES

26 OZ.

# \$1.19

SAVE 18¢ WITH IN-STORE COUPON  
MUSSELMANS

# APPLE SAUCE

35 OZ.

# 69¢

3 PAK

# WASH CLOTHS

# 99¢

SAVE 20¢ WITH IN-STORE COUPON  
BETTY CROCKER

# BROWNIE MIX

22 OZ.

# 89¢



SAVE 18¢ WITH IN-STORE COUPON  
MOTT'S

# APPLE JUICE

32 OZ.

# 59¢



EXTRA ABSORBENT

# DAYTIME PAMPERS

24 CT.

# \$2.39

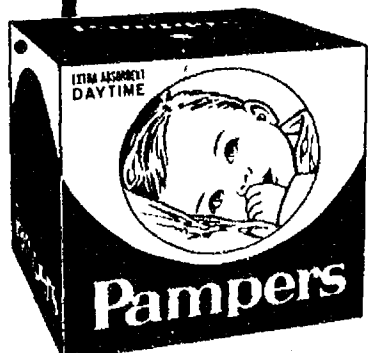

BONNIE

# BUTTERCUP BREAD

# 4

16 OZ.  
LOAVES

# \$1.00



GOVERNMENT INSPECTED

**WHOLE  
FRYERS**

**49¢**

LB.

GOVERNMENT INSPECTED  
**MIXED  
FRYER PARTS**  
**53¢**  
LB.

GOVERNMENT INSPECTED

**CUT-UP  
FRYERS**

**55¢**

LB.

GOVERNMENT INSPECTED

**SPLIT  
FRYERS**

**55¢**

LB.

SAVE 44¢ WITH IN-STORE COUPON  
ECKRICH  
**SMOK-Y  
LINKS**  
10 OZ. **\$1.29**

---

SAVE 40¢ WITH IN-STORE COUPON  
ECKRICH  
**SLICED  
BOLOGNA**  
LB. **\$1.79**

SAVE 60¢ WITH IN-STORE COUPON  
CORN KING  
SLICED  
**BACON**  
1 LB. PKG.  
**\$1.29**



- OSCAR MAYER **WIENERS** ..... LB. **1.59**
- OSCAR MAYER **VARIETY PAK** ..... 12 OZ. **1.69**
- OSCAR MAYER **BACON** ..... LB. **1.89**
- CLAUSSEN DELI **PICKLES** ..... QT. **1.19**
- FRESH FROZEN **SMELT** ..... LB. **79¢**

**Polly's**  
MASTERMARKETS

**5** CONY  
LOC  
201 PARK AVE  
1821 SPRING A  
960 NORTH W  
3152 EAST MIC  
1011 M-52 CH

EXTRA LEAN SMALL SIZE

# SPARE RIBS

# \$1.39

LB.

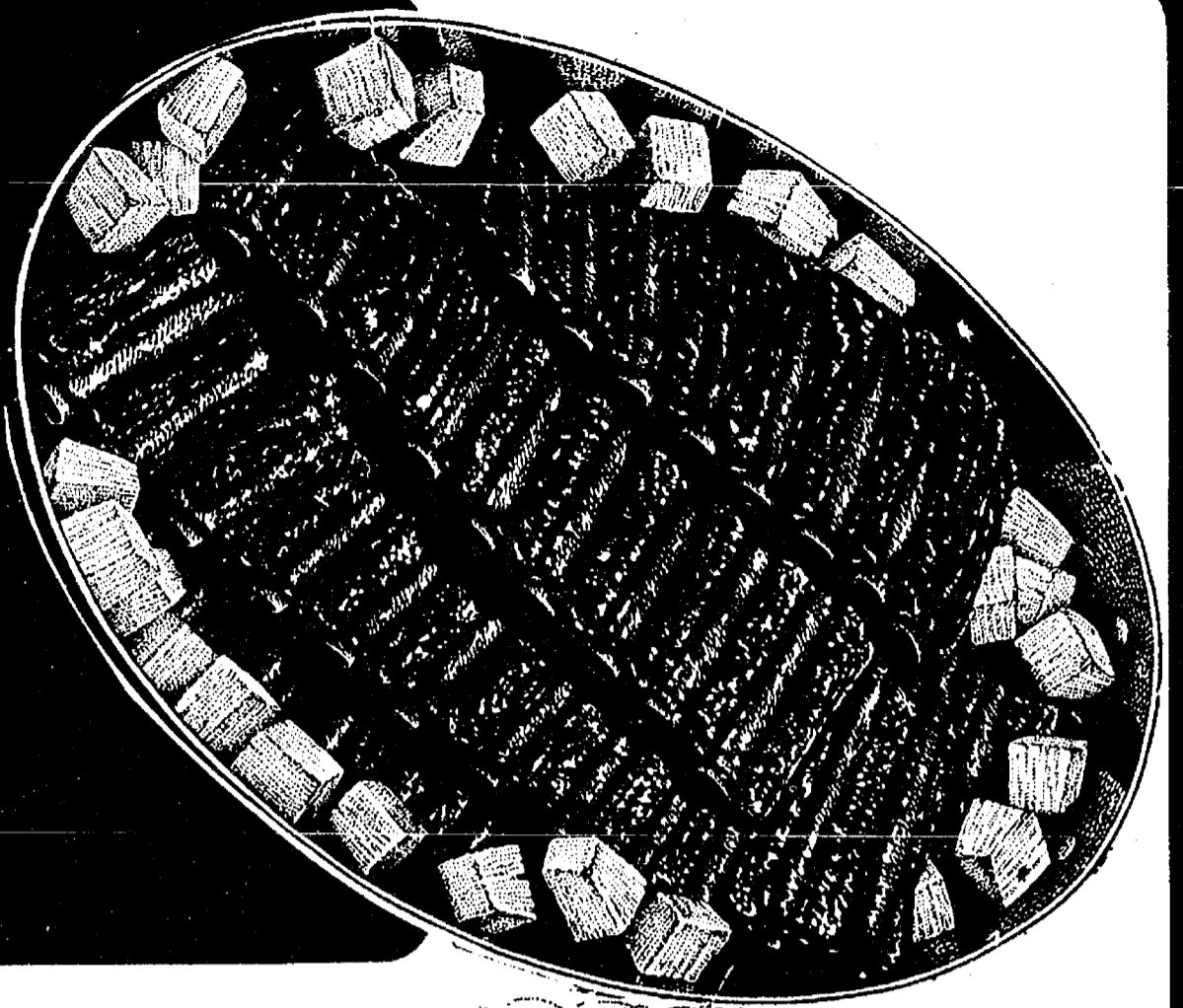

EXTRA LEAN

# MIXED PORK CHOPS

LB.

# \$1.39



SAVE 40¢ WITH IN-STORE COUPON  
CORN KING

# HOT DOGS

1 LB. PKG.

# \$1.29

FANCY

# BEEF LIVER

LB.

# 69¢

SWIFT PREMIUM

# BUTTERBALL TURKEYS

LB.

# 89¢

EXTRA LEAN

# CUBE STEAK

LB.

# \$1.99

FANCY PORK & BEEF

# MEAT LOAF MIX

LB.

# \$1.49

LEAN PORK & BEEF

# CHOP SUEY MEAT

LB.

# \$1.59

## DELI SPECIALS

BROASTED CHICKEN

21 PIECE BUCKET

7.95

B-B-QUE CHICKEN

EA 1.79

(SPRING ARBOR RD. ONLY)

CONVENIENT LOCATIONS

V.L. SPRING ARBOR RD.  
1ST AVE.  
MIDLAND TX 79701

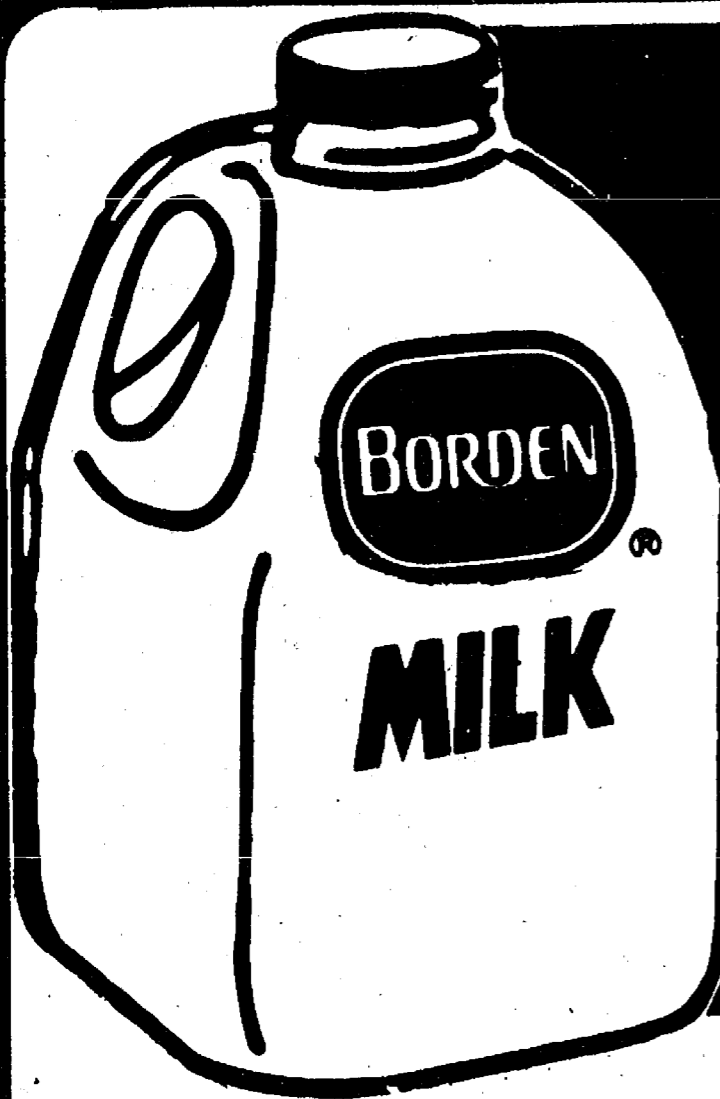

BORDENS 1/2 %  
**LOW FAT  
MILK**

PLASTIC  
GALLON

**\$1.19**

SAVE 40¢  
BORDENS

**SHERBET**

**79¢**

HALF  
GALLON

SAVE 39¢  
BORDENS

**BUTTERMILK**

**66¢**

HALF  
GALLON

AUNT HATTIE

**BREAD**

20 OZ.

**55¢**

BORDEN LITE-LINE

**YOGURT**

8 OZ.

**3/89¢**

PILLSBURY

**CRESENT**

ROLLS

**2/89¢**

8 OZ.

SAVE 24¢ WITH IN-STORE COUPON



SOFT  
**PARKAY  
MARGARINE**

16 OZ.

**59¢**



MINUTE MAID

# ORANGE JUICE

# 83¢

12 OZ.

JOHN'S  
*Cheese, Sausage, Hamburg  
or Pepperoni*

# PIZZA

# 77¢

13½ OZ.

BIRDS EYE

# GREEN PEAS or CUT CORN

# 3 / \$1

10 OZ.  
PKGS.



SAVE 20¢ WITH IN-STORE COUPON

## GLEEM TOOTHPASTE

5 OZ. **74¢**

SAVE 30¢  
**SIGNAL  
MOUTHWASH**

18 OZ. **\$1.29**



- LISTERINE ..... 12 OZ. 1.19
- EFFERDENT ..... 96 CT. 2.39
- 17' Off Label
- CLOSE UP ..... 6 oz. 1.19
- Liquid
- PRELL ..... 3½ oz. 39¢
- Concentrated
- PRELL ..... 1½ oz. 39¢
- Johnson & Johnson
- BABY POWDER ..... 14 oz. 1.46

WEIGHT WATCHERS

## MARGARINE

1 LB. QTRS. **59¢**

BORDENS

## ICE MILK

HALF GALLON **79¢**

ALPINE BAKERY

## ANGEL FOOD

16 OZ. **\$1.29**

SCHAFFERS WHITE or DARK

## LESS BREAD

16 OZ. **68¢**

HEATH ICE CREAM

## TOFFEE BARS

6 PAK **79¢**

FRESH LUSCIOUS  
**CALIFORNIA  
STRAWBERRIES**

**\$1.19**

QUART

PINT  
**69¢**

FRESH GREEN

**CABBAGE**

LB.

**29¢**

FRESH

**CARROTS**

**2**

1 LB.  
BAGS

**39¢**

TASTY 8 OZ.

**BEAN SPROUTS**

**49¢**



U.S. NO. 1 MICHIGAN

**RED  
ROME  
APPLES**

3 LB. BAG

**79¢**



GREAT FOR SALADS!

CALIFORNIA  
**AVOCADOS**

**3/\$1**



**EARLY BIRD SPECIAL!!**

SAVE 50¢ WITH IN-STORE COUPON

MICHIGAN

**PEAT MOSS**

40 LB. BAG

**99¢**

LIMIT THREE

**Polly's**  
MASTERMARKETS



# BEAUTIFUL DINING ROOMS FOR GRACIOUS ENTERTAINING

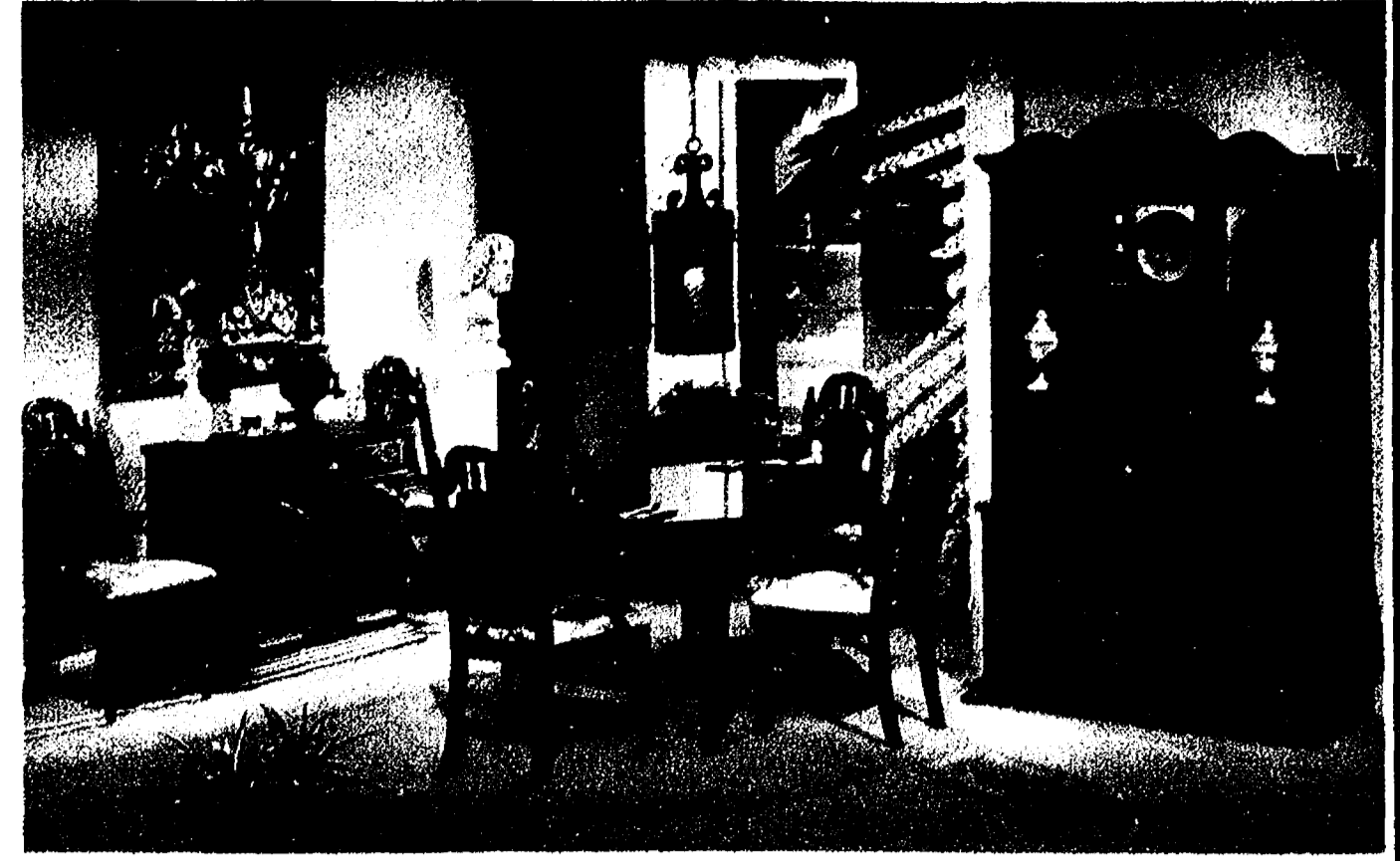
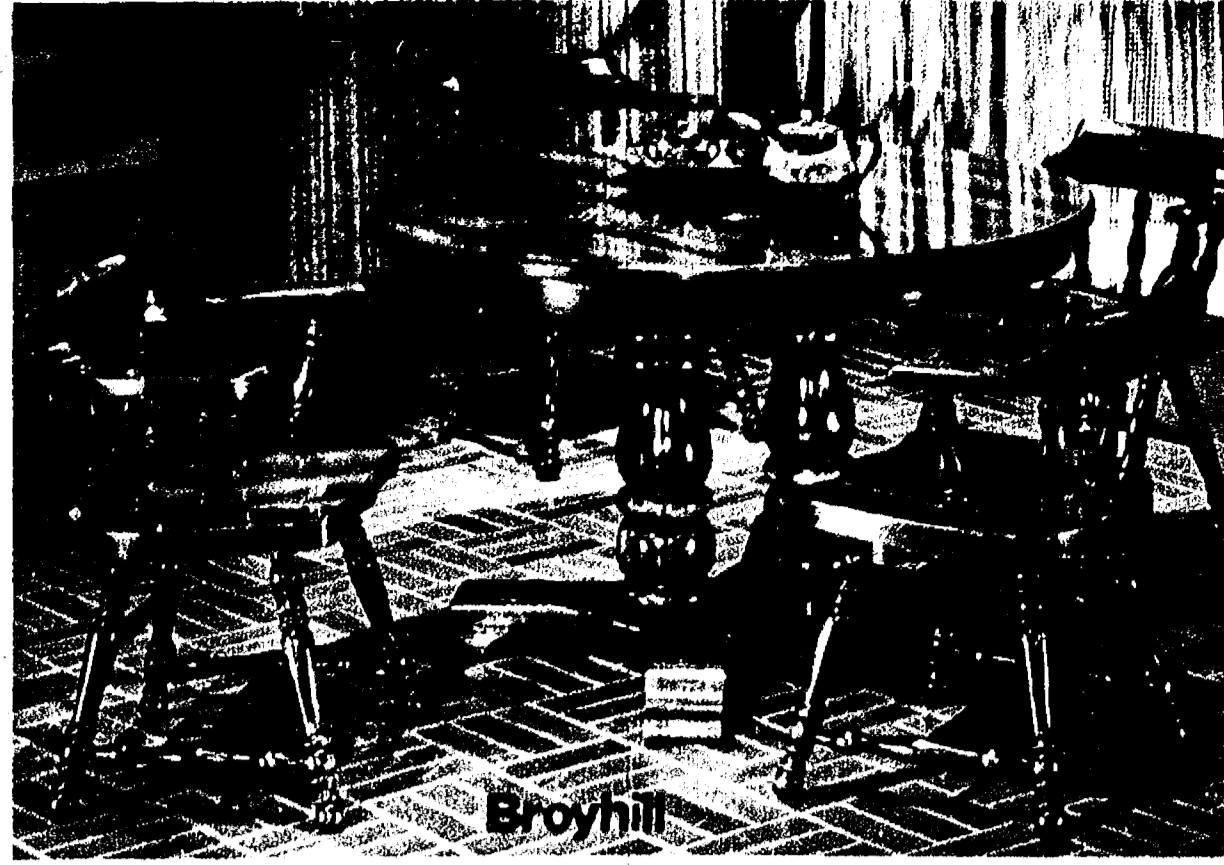

— HAVE ALL THE WARMTH AND CHARM OF THE EARLY COLONIES —

This Broyhill Collection is crafted with great pride from the finest of Knotty Pines and finished to a warm amber glow. Its rich clear color and fine smooth grain give this grouping an exceptionally beautiful look. These quality Dining Room pieces are available with Captains Chairs, Arrowback arm or side chairs with a 48" round Pedestal Table and with 40" x 70" x 94" Trestle Table which includes two 12" leaves. AND . . . Best of all . . . Everything is on SALE!

TRESTLE TABLE \$279<sup>95</sup> ARROWBACK SIDE CHAIR \$71<sup>95</sup> ARM CHAIR \$80<sup>95</sup> PEDESTAL TABLE \$299<sup>95</sup> CAPTAIN CHAIRS \$80<sup>95</sup>

— 6-Pc. DINING ROOM by BROYHILL —

Graceful Mediterranean styling an outstanding value in today's furniture for dining. This group features a warm pecan finish with smartly styled burl doors on the china base. Lighted China. A graceful oval Table that measures 42" x 58" and extends to 70" with one 12" filler. Four curved back chairs.

AN OUTSTANDING VALUE... ONLY \$579<sup>95</sup> 6pc. Suite

## SAVE \$\$\$ ON THESE ELEGANT ALL-WOOD BROYHILL BEDROOM SETS

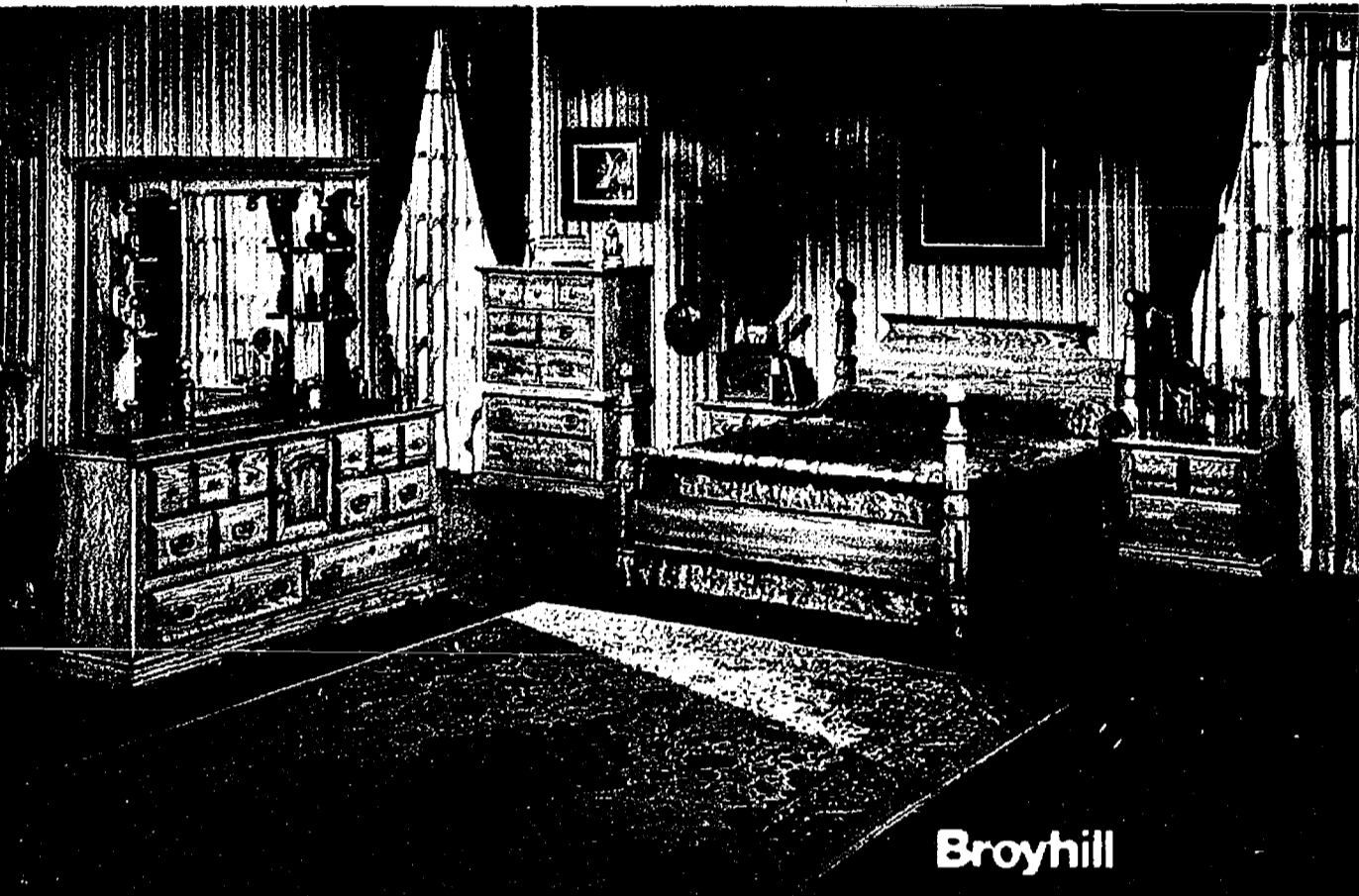

— THE DISTINCTIVE LOOK OF COLONIAL —

This Broyhill suite is crafted with Solid Drawer fronts, Doors, and Bed Posts which will blend with most any Americana decor. Included is a large Triple Dresser with Hutch top Mirror, 5 Drawer Chest on Chest and a Queen/full size Cannonball Bed.

Merchandise similar to print  
Nite Stand optional  
at \$79.95

SAVE NOW... ONLY \$799<sup>95</sup> Complete

— CONTEMPORARY OAK SUITE AT AN AFFORDABLE PRICE —

A great price for this all wood Oak bedroom by Broyhill. This group features expensive curved fronts for a clean crisp look. Included in our low price is the Triple Dresser with Mirror, the big 5 Drawer Chest and Queen/full panel headboard with frame.

Nite Stand optional  
at \$99.95

SALE PRICED AT... \$485<sup>95</sup> Complete

— CAPTURE THE HERITAGE OF DAYS GONE BY —

This outstanding value from Broyhill is crafted for lasting beauty from Knotty Pine solids and finished to a deep dark Pine. The group features a Triple Dresser with Hutch Top Mirror, 5 Drawer Chest and Queen/full size Headboard and frame.

\*Footboard optional at \$69.95  
Nite Stand optional  
at \$99.95

SAVE NOW... ONLY \$499<sup>95</sup> Complete

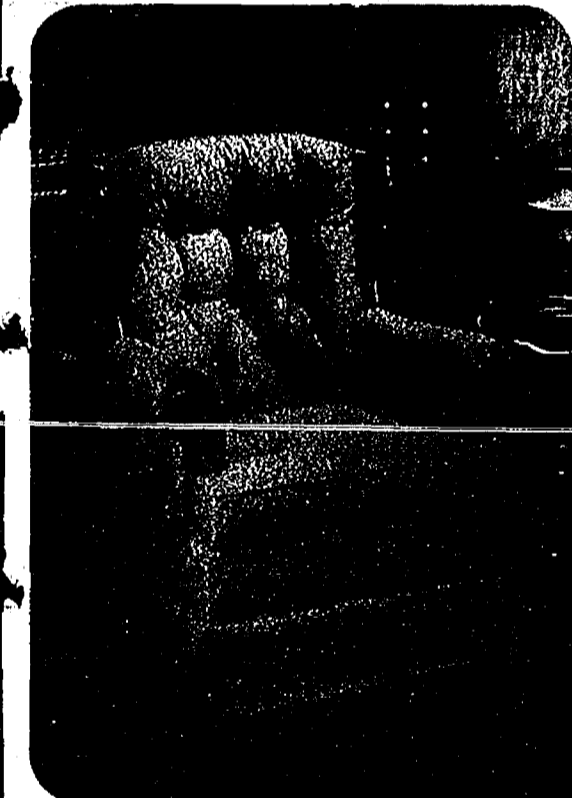

Your  
Choice  
by KROEHLER  
\$159<sup>95</sup>  
Each

Every detail spells luxury with these Kroehler Swivel Rockers tailored in 100% Nylon. The colonial features Oak trim on the wing and arms. The Traditional features arched back rail, deep tufting accented with buttons.



A COMPLETE COLONIAL LIVING ROOM ON SALE

One look tells you this is a fabulous value. Comfortable, practical and covered in "family-proof" Herculon upholstery in a striking plaid design. This 3-pc. grouping features reversible foam cushions, pine accents and full box pleated skirts.

SOFA & LOVESEAT  
and CHAIR

Entire 3Pc.  
Grouping \$699<sup>95</sup>



— THE WARMTH and CHARM of the EARLY COLONIES —  
This Early American group in STAIN-RESISTANT longwearing Herculon® with Permarest cushions, wrapped in Dacron for the ultimate in comfort. It is available in two variations.

YOUR CHOICE \$599<sup>95</sup> Sofa and Love Seat or Sofa, Chair and Ottoman

OR AS A QUEEN SIZE SOFA SLEEPER

YOUR CHOICE \$699<sup>95</sup> Sleeper and Love Seat or Sleeper, Chair and Ottoman

OR \$499<sup>95</sup> Queen Size Sleeper alone



## FINELY CRAFTED ALL WOOD TABLES AT A VERY SPECIAL PRICE

Your Choice of Four Attractive Styles

ALL AT ONE LOW SALE PRICE

Compare these tables with tables costing from \$120 to \$200 each and we think you'll agree this is a fabulous Table SALE. Choose from Contemporary, Colonial, Transitional and Traditional styles! Every table is at one LOW PRICE.

Any Table  
On Sale

NOV  
ONLY

\$98

Each  
Table

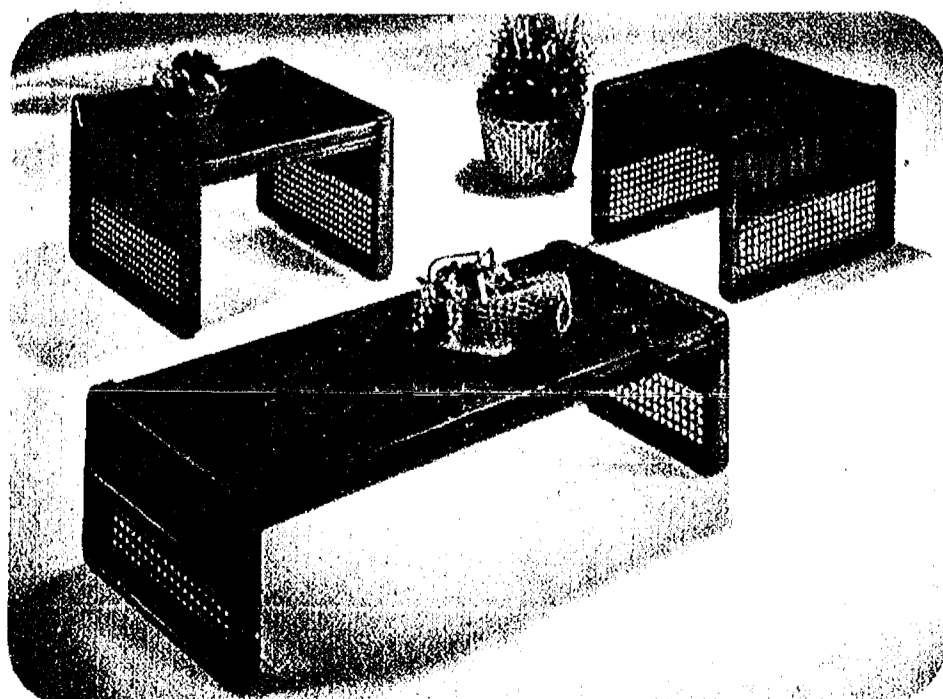

(Above) Enjoy the elegant touch of these Contemporary styled tables with an Ivory Oak finish, and all natural cane leg panels.

(Right) Traditional styling at its best with this diamond inlaid design, in a beautiful dark Ascot Oak.

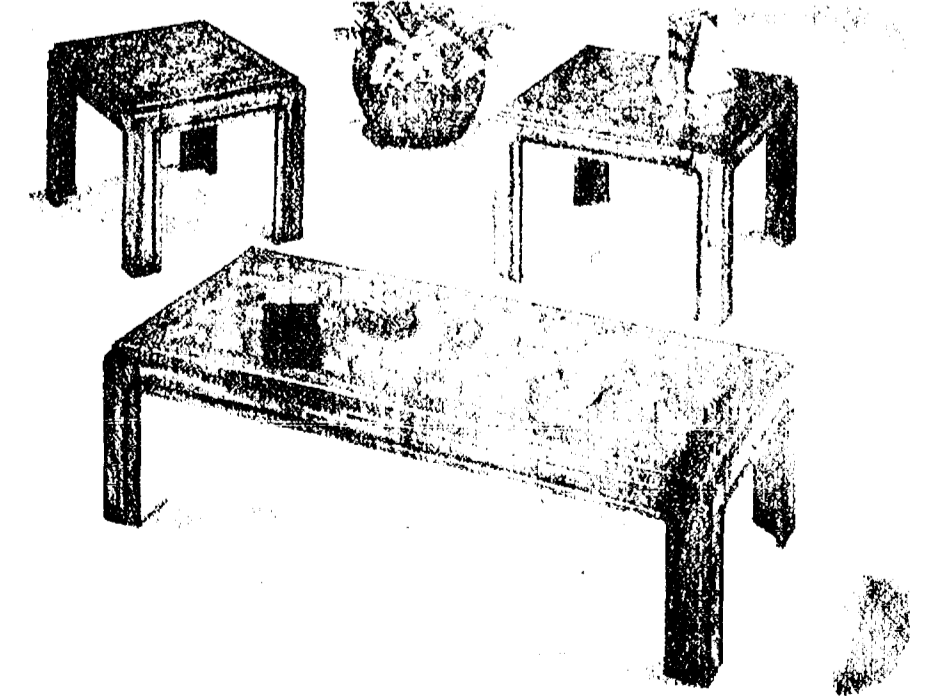
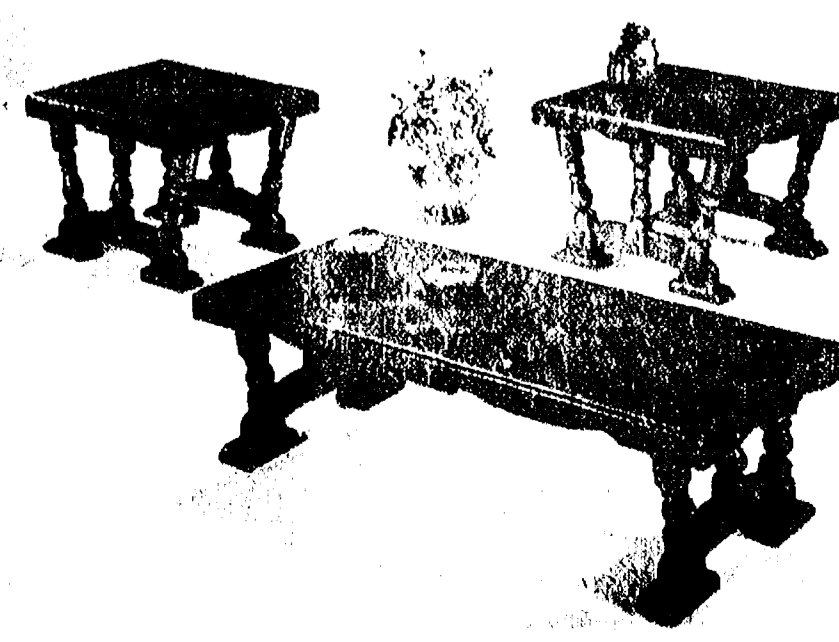

(Above) These Transitional styled tables are ideal for just about any decor. They are finished in a matched Diamond Oak top and feature the clean flowing lines of good design.

(Left) Casual Colonial styling of Pine. A massive rugged look for just the right touch in the family room or den. An exceptional buy.

TAKE ADVANTAGE OF THESE GREAT VALUES ★ THERE IS NO EXTRA CHARGE FOR DELIVERY AND SET-UP ★ CONVENIENT CREDIT TERMS—VISA AND MASTERCARD ACCEPTED

# HAVE IT YOUR WAY WITH OPEN STOCK BEDROOM PIECES



**KEMP'S OPEN-STOCK "COTTAGE CORNERS"**  
 Quality-Built Colonial Series with LIFETIME MICARTA TOPS!  
 Values So Great You'll Forget Any Other Buys You've Ever Seen!  
 Arrangements Unlimited—Design Your Own Customized Bedrooms!



**WHITE FRENCH PROVINCIAL by "KEMP"**  
 Versatile and Graceful OPEN STOCK PIECES  
 Antique White Finish with Goldtone Trim

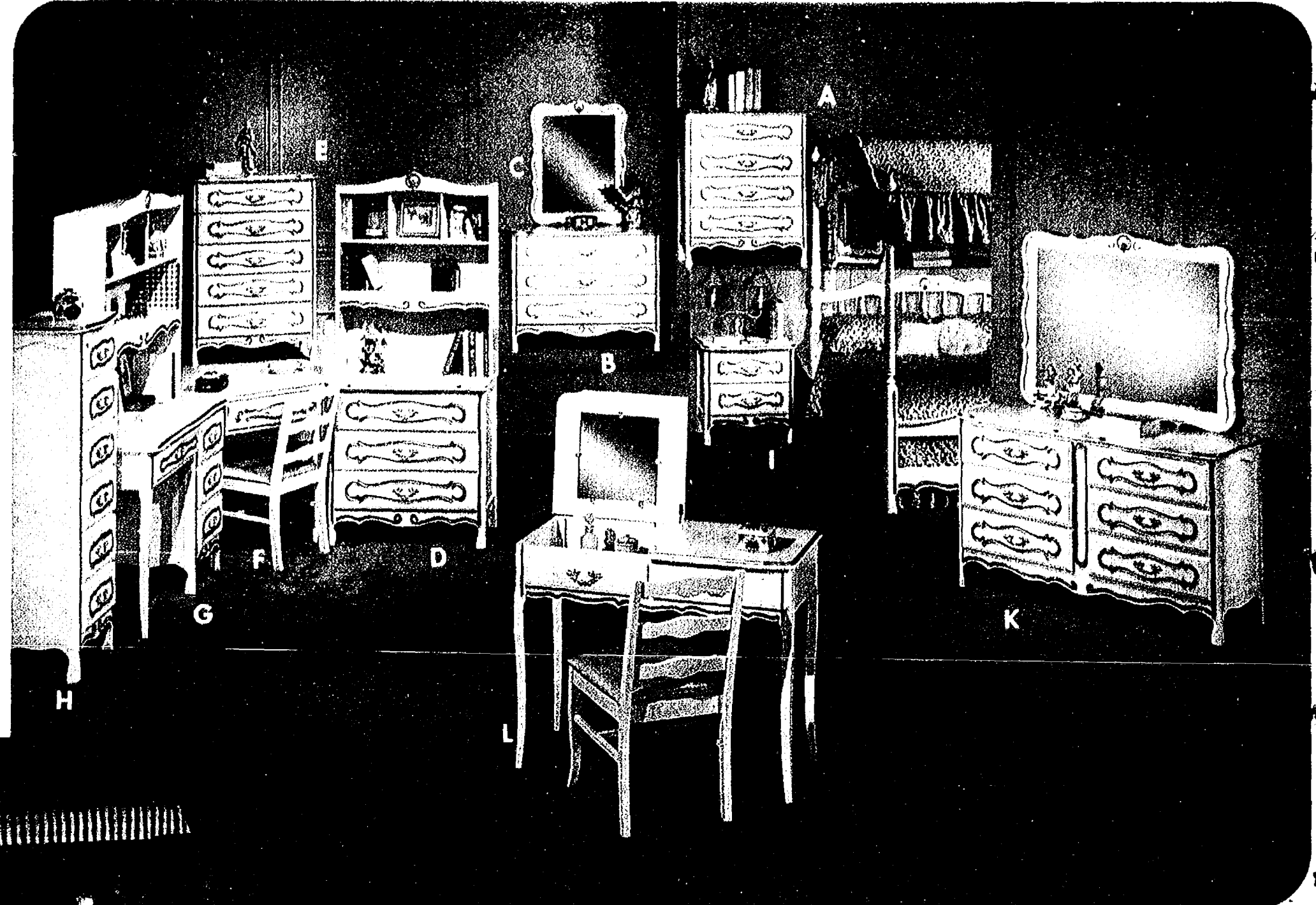

Your Choice \$ **98**

- A—4-DRAWER CHEST ..... \$98
- B—TWIN BED & NIGHT STAND ..... \$98
- C—CORNER DESK ..... \$98
- D—STUDENT DESK ..... \$98

Mix 'N match these handsome OPEN STOCK pieces and create your own custom bedroom. Add a perfectly matching piece or two anytime you want.

**SOLID QUALITY—FLEXIBILITY—AND SOLID VALUES**

- E—SKIPPERS BED, Complete (with Mattress) ..... \$199.95
- F—DOUBLE DRESSER w/mirror ..... \$188.95
- G—BACHELOR'S CHEST ..... \$89.95
- H—STACK HUTCH UNIT ..... \$71.95
- I—5-DRAWER CHEST ..... \$125.95
- J—SINGLE DRESSER w/mirror ..... \$134.95
- K—DESK CHAIR ..... \$53.95

ALL OPEN STOCK PIECES AVAILABLE WITH MAPLE OR OAK FINISH FROM "KEMP"



**"KOZY KWARTERS" by KEMP**

HERE'S WHAT YOU GET WITH THIS SPACE-SAVING PIECE

- High Bed
- Low Bed
- Wardrobe Closet
- 4-Drawer Chest
- Bookcase
- Ladder & Guardrail

ALL IN ONE UNIT  
 SALE PRICED AT

**\$399<sup>95</sup>**

- A—4-DRAWER CHEST ..... \$116.95
- B—SINGLE DRESSER w/mirror ..... \$135.95
- C—STACK UNIT ..... \$80.95
- D—3-DRAWER CHEST ..... \$98.95
- E—5-DRAWER CHEST ..... \$135.95
- F—CORNER DESK ..... \$80.95

Give Her a bedroom and much more—A romantic French design in Antique White with subtle Goldtone Trim. The tops are a High Pressure laminate to resist spills, stains and scratches. Design your own bedroom around these versatile pieces.

- G—STUDENTS DESK ..... \$135.95
- H—6-DRAWER LINGERIE CHEST ..... \$135.95
- I—NIGHT STAND COMMODE ..... \$85.95
- J—CANOPY BED twin or full ..... \$125.95
- K—DOUBLE DRESSER w/mirror ..... \$169.95
- L—DESK VANITY (not shown) ..... \$143.95

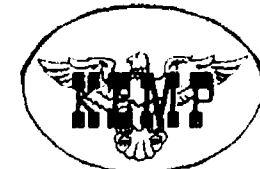

GREAT SAVINGS THROUGHOUT THE STORE

## SENSATIONAL SAVINGS FROM THE FINEST NAMES IN COMFORT... KROEHLER and La-z-boy

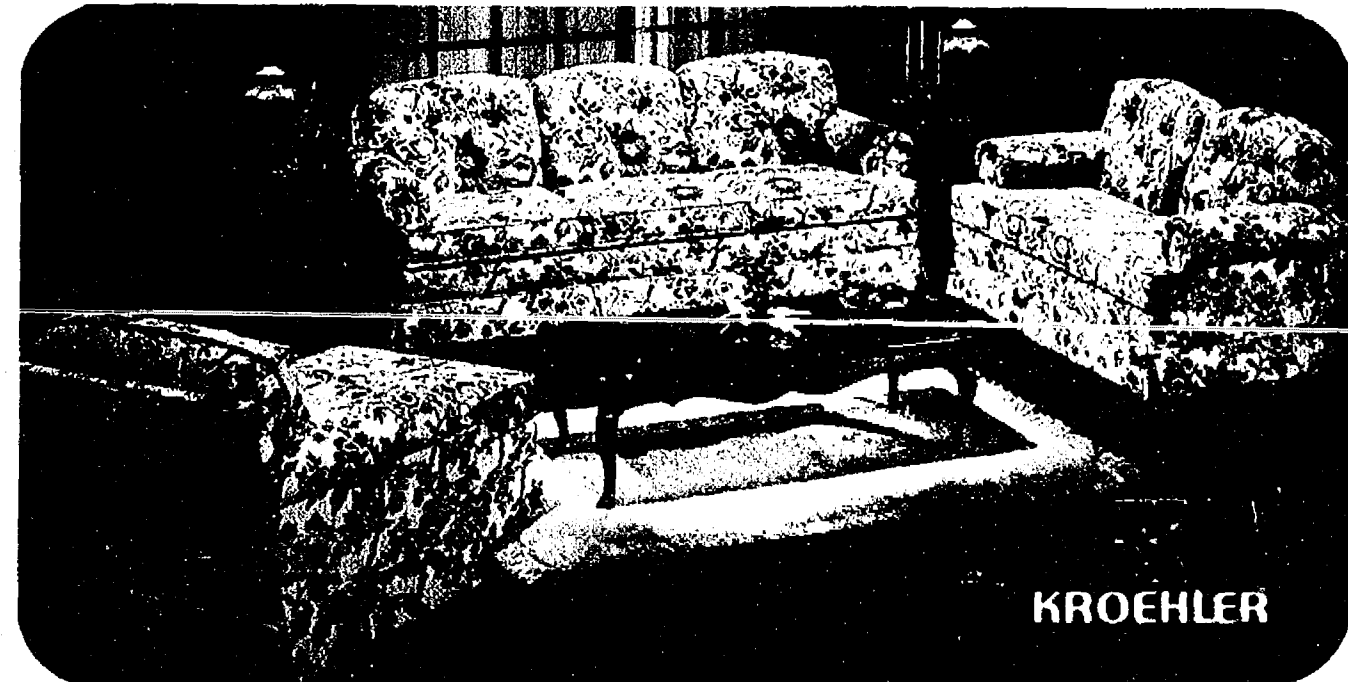

KROEHLER

**SALE ... KROEHLER TRADITIONAL at UNUSUALLY COMFORTABLE PRICES**

Traditional elegance at its best. This Sofa, LoveSeat and Chair are designed with heavy roll arms and divided back, providing individual comfort. Upholstered in a classic floral print.

ALSO AVAILABLE AS QUEEN SIZE SOFA SLEEPER

- SOFA ..... \$399<sup>95</sup>
- LOVE SEAT ..... \$329<sup>95</sup>
- CHAIR ..... \$219<sup>95</sup>



KROEHLER

**EXTRA SPECIAL ... COLONIAL COMFORT by KROEHLER**

Brighten your room with this Early American Sofa, Love-Seat and Chair upholstered in HEAVY DUTY 100% Nylon Velvet. The look is authentic with high backs, "T" cushions, heavily padded wing and arm, and deep coil springs.

ALSO AVAILABLE AS QUEEN SIZE SOFA SLEEPER

- NOW ONLY SOFA ..... \$469<sup>95</sup>
- LOVE SEAT ..... \$399<sup>95</sup>
- CHAIR ..... \$269<sup>95</sup>



KROEHLER

**STRIKING CONTEMPORARY by KROEHLER**

Dramatically exciting Contemporary flame stitch with loose pillows and bolsters for exceptionally comfortable seating.

ON SALE NOW

- SOFA ..... \$329<sup>95</sup>
- LOVE SEAT ..... \$269<sup>95</sup>

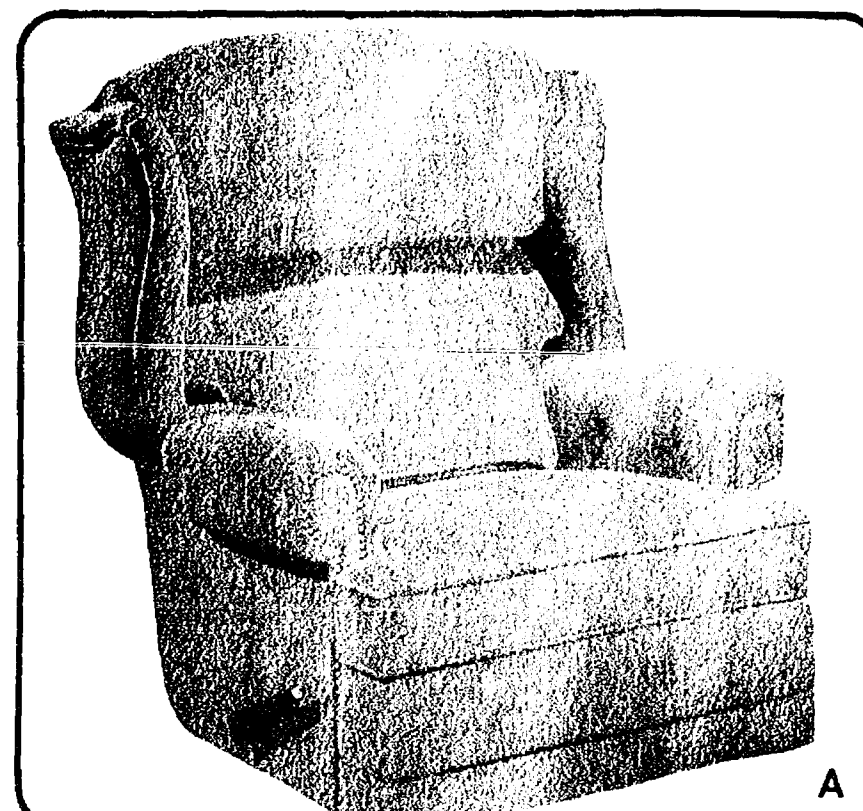

A

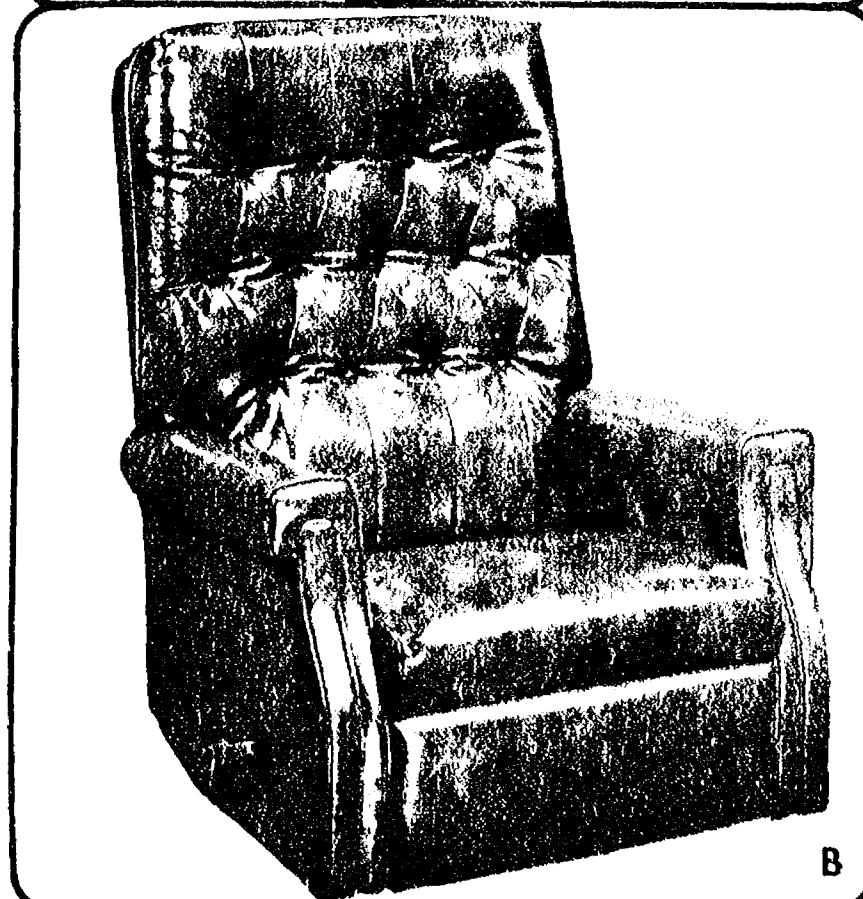

B

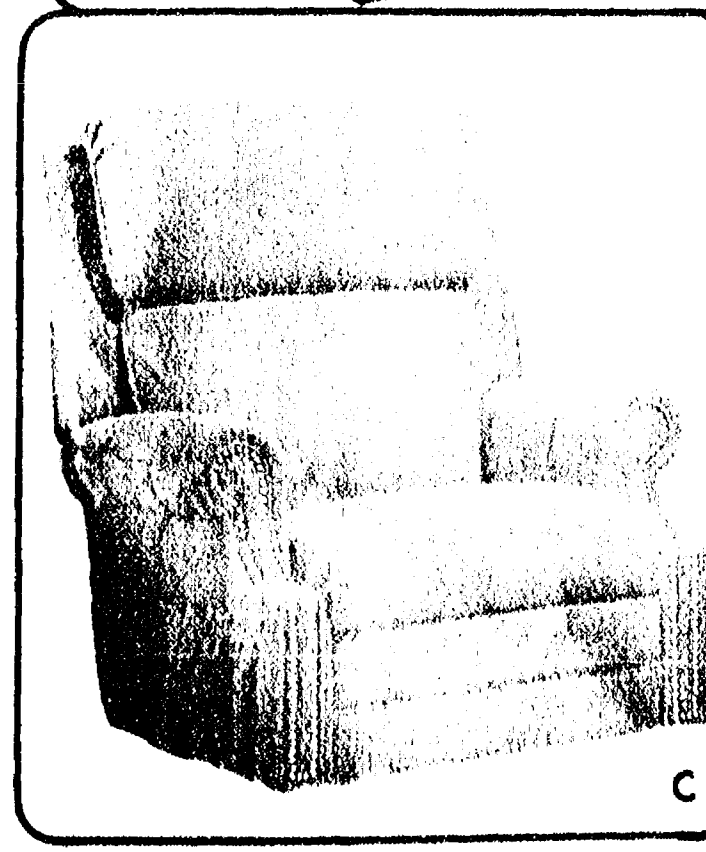

C

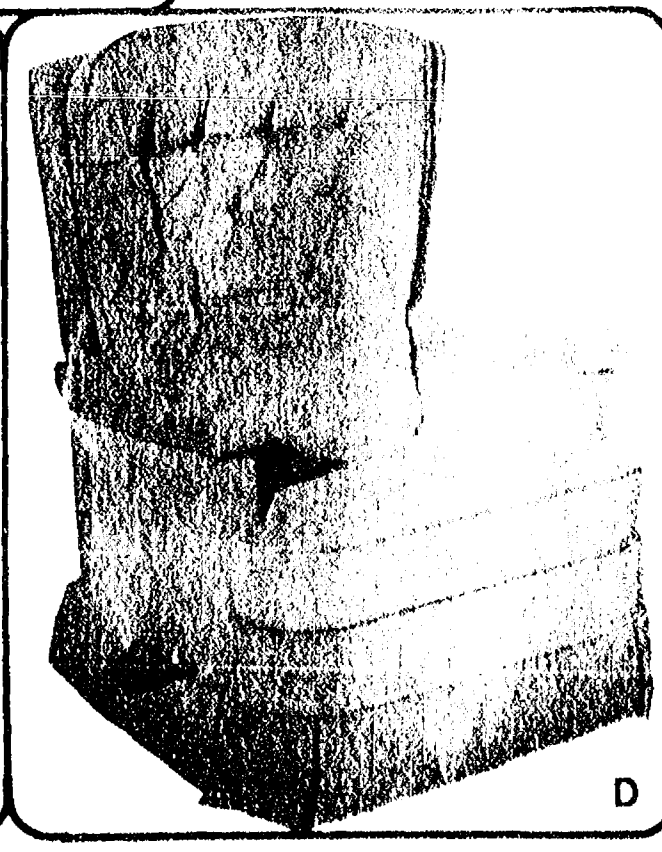

D

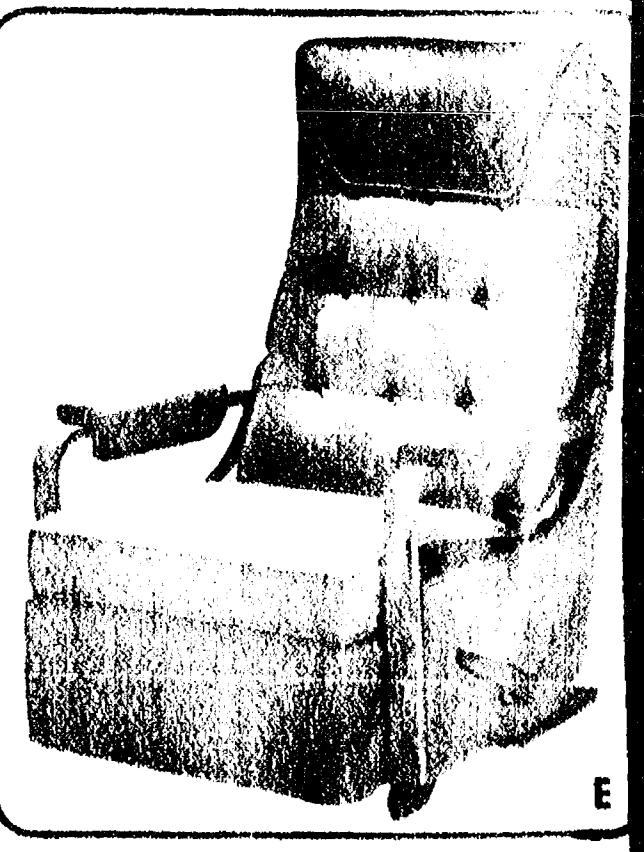

E

**Relax in a Reclina-Rocker® by La-z-boy®**

AND SAVE \$100 to \$160

A—Ultra plush Nylon Velvet with attractive nailhead trim and wing back. Your choice of many Scotch-garded colors.

SAVE \$110 NOW ONLY \$329<sup>95</sup>

B—This SPECIALLY SALE PRICED La-z-boy features a high button tufted back, roll arms and easycare Naugahyde cover in your choice of many attractive colors.

SAVE \$160 NOW ONLY \$179<sup>95</sup>

C—Man-sized comfort with this attractive La-z-boy upholstered in durable Nylon Velvet. This chair is accented with nail head trim, roll padded arms and side pockets.

SAVE \$110 NOW ONLY \$329<sup>95</sup>

D—Elegant looking Reclina-Rocker covered in a lush long wearing 100% Nylon Velvet in your choice of colors. It's styled with a button-tufted pillow back, kick pleated skirt and arm caps.

SAVE \$100 NOW ONLY \$279<sup>95</sup>

E—A slim and modern Reclina-Rocker which features open wood arms with shaped pads, contour back with attached headrest and a durable Naugahyde cover.

SAVE \$150 NOW ONLY \$179<sup>95</sup>

**La-Z-Boy**  
 The Chair People

# SPECIAL SEALY SALE

EVERY MATTRESS AND FOUNDATION IN OUR EXCLUSIVE SEALY COLLECTION REDUCED BELOW NATIONALLY ADVERTISED OR REGULAR PRICES!

- CHOOSE YOUR COMFORT
- CHOOSE YOUR SIZE
- CHOOSE YOUR PRICE



TWIN, FULL, QUEEN, KING SIZES  
Now at Special SALE PRICES

SEALY EXTRA FIRM QUILT TOP

**\$75**

TWIN SIZE EACH PIECE

FULL SIZE EACH PC. \$105  
QUEEN SIZE 2Pc. SET \$265  
KING SIZE 3Pc. SET \$345

SEALY FIRM QUILT TOP

**\$65**

TWIN SIZE EACH PIECE

FULL SIZE EACH PC. \$95  
QUEEN SIZE 2Pc. SET \$235  
KING SIZE 3Pc. SET \$295

SEALY SMOOTH TOP MEDIUM FIRM

**\$55**

TWIN SIZE EACH PIECE

FULL SIZE EACH PC. \$85  
QUEEN SIZE 2Pc. SET \$190

SEALY DELUXE COMFORT FIRM QUILT TOP

**\$85**

TWIN SIZE EACH PIECE

FULL SIZE EACH PC. \$115  
QUEEN SIZE 2Pc. SET \$285  
KING SIZE 3Pc. SET \$395

We're headquarters for the best ...  
**Sealy Posturepedic**

Our best bedding value. Designed in cooperation with leading orthopedic surgeons for no morning backache from sleeping on a too-soft mattress. From \$129.95 twin each piece.

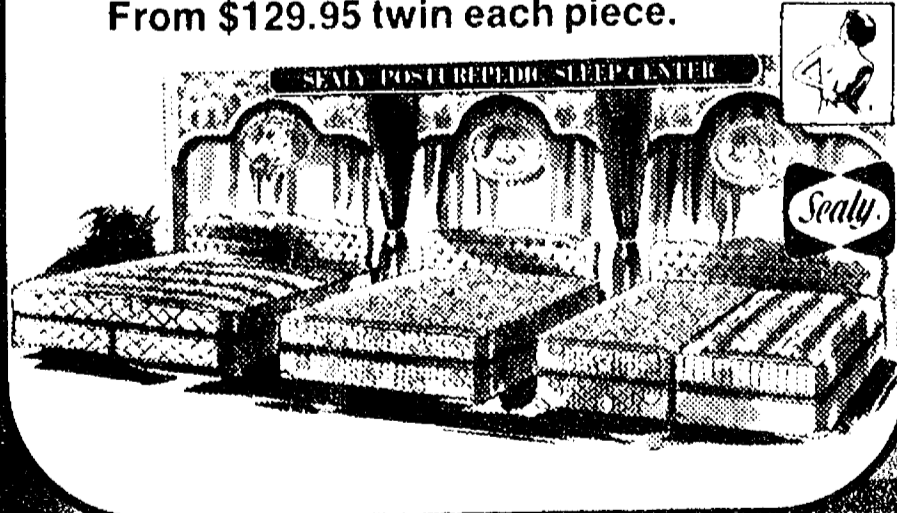

SEALY LUXURY FIRM QUILT TOP

**\$95**

TWIN SIZE EACH PIECE

FULL SIZE EACH PC. \$125  
QUEEN SIZE 2Pc. SET \$305  
KING SIZE 3Pc. SET \$445

## Richly Styled ALL WOOD Master Bedroom Ensemble



**SAVE \$60 — COLONIAL STYLED OAK —**

This massive bedroom group is crafted of solid oak, the seven drawer triple dresser is highlighted with a handsome deck mirror that measures 64". There is a large 5 drawer chest with a full or queen size panel spindle headboard and frame. Nite Stand optional \$89.95 **NOW ONLY \$575<sup>95</sup> Complete**



**SAVE \$120 — RUSTIC EARLY AMERICAN PINE —**

This massive Bedroom Ensemble is crafted of warm Solid Pine with Brass and Ceramic hardware. The suite includes a huge Paul Bunyan Bed, Door Chest and Triple Dresser with shelf deck Mirror. Nite Stand optional \$107.95  
.. An Exceptional Value At This Price. **NOW ONLY \$1079<sup>95</sup> Complete**

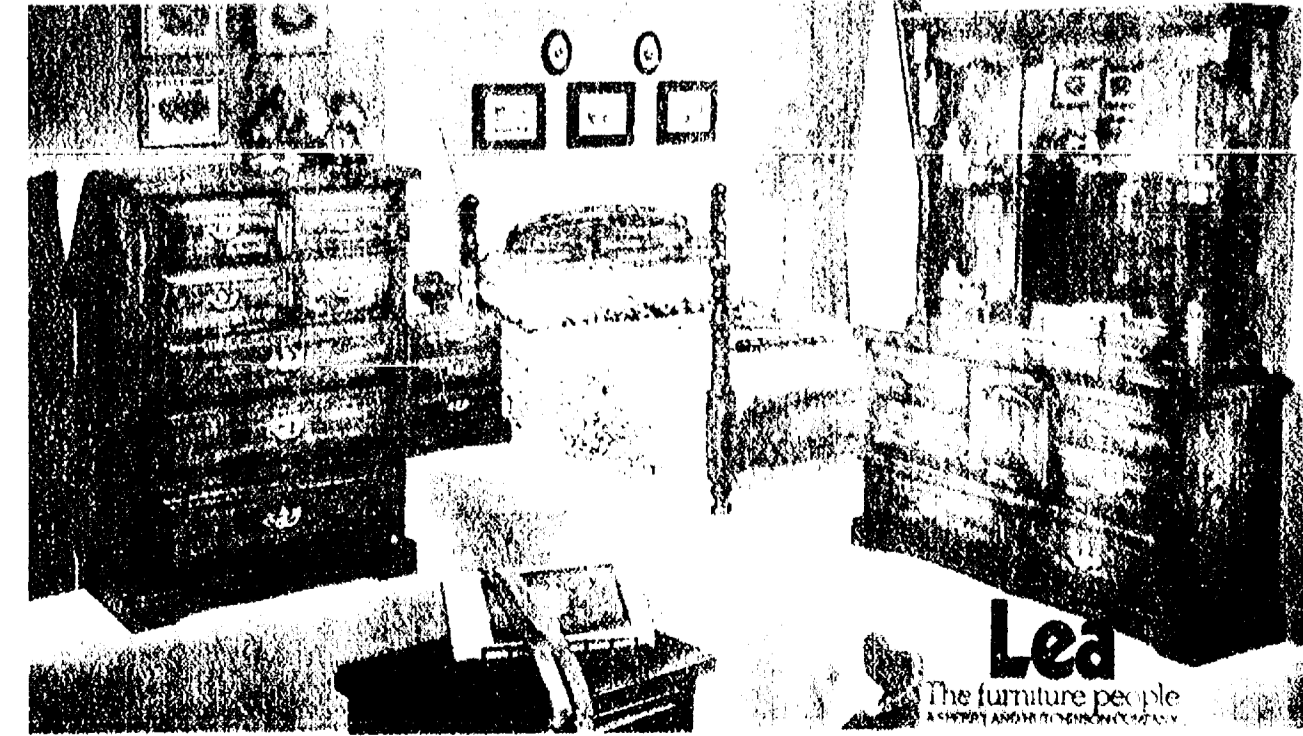

**SAVE \$100 — TIMELESS COLONIAL DARK PINE —**

A timeless American design—as authentic as Independence Hall. Included are the Queen/Full Size Cannonball Bed, Triple Dresser with Hutch Mirror and 5 Drawer Chest. All finished in beautiful dark Pine. Nite Stand optional \$98.95 **NOW ONLY \$799<sup>95</sup> Complete**

Lea

Lea

JACKSON  
950 North West Avenue  
(517) 787-4353

90 DAYS  
Same  
as cash



"We're the furniture people"

BATTLE CREEK  
2384 W. Michigan Ave.  
(616) 965-8294

• Free  
Delivery  
• Visa  
• Master  
Charge

DAYS 10-9 SAT. 10-6 SUN. 1-4

Relax and Enjoy the Extra  
Comfort and Savings with  
Recliners and Wall Savers  
by LANE

**Action Lane**  
FURNITURE BY

SAVE \$40

Now is the time to save \$40 on this  
Action Recliner. Can you imagine the  
comfort of this three position Recliner  
upholstered in extra tuff carefree Nauga-  
hyde with large cut back roll arms and a  
diamond tufted attached pillow back.

ON SALE NOW ONLY

Layaway an  
Action Recliner  
NOW for Mother  
or Father's Day  
Gift Giving

**\$129**

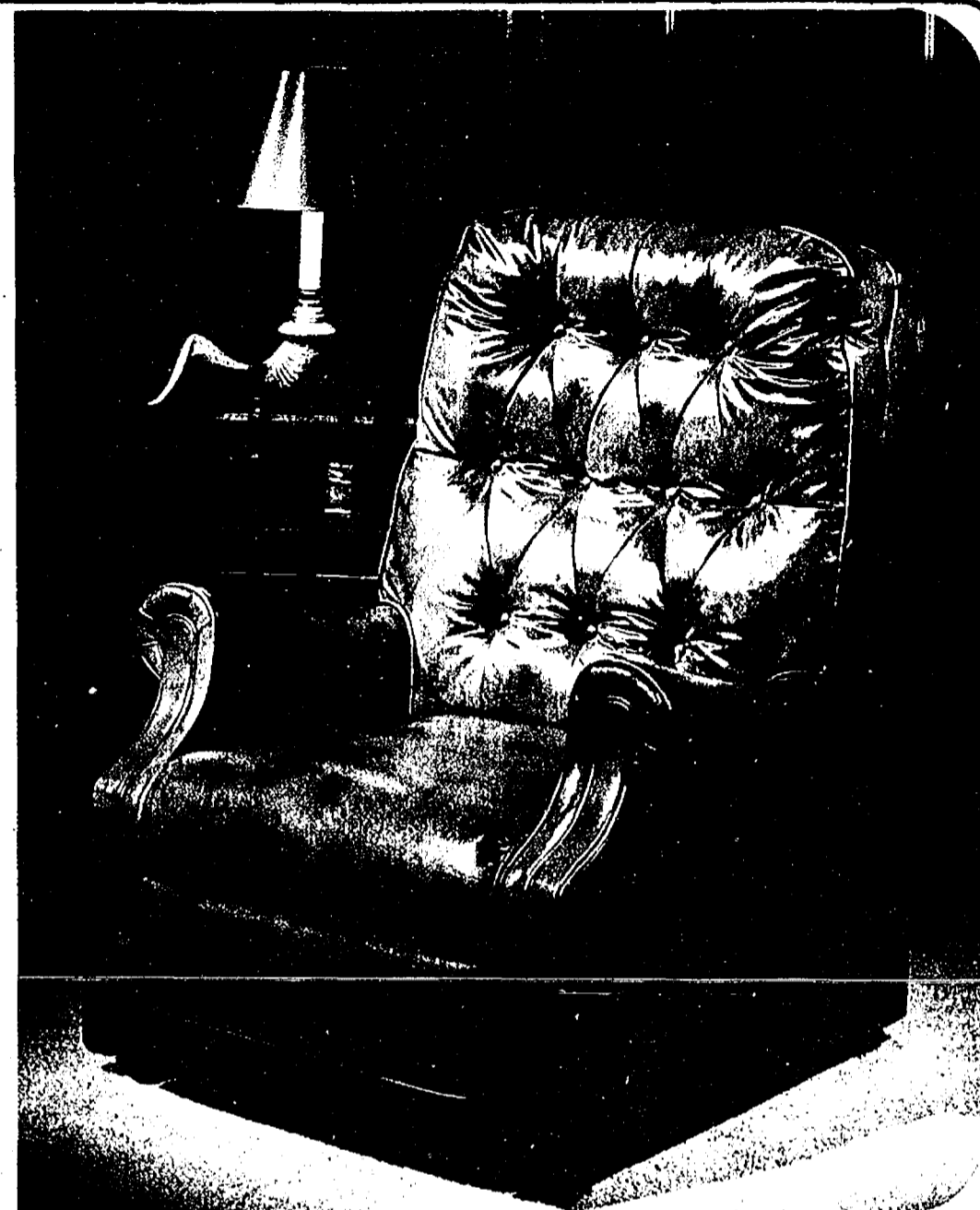

SAVE \$60 . . . This Action WALLSAVER sits  
just inches from the wall. It's upholstered in an  
elegant 100% Scotchgard® Nylon for that EXTRA  
SPECIAL LOOK.

SALE PRICED AT ONLY **\$289<sup>95</sup>**



SAVE \$60 . . . This great looking Action  
WALLSAVER upholstered in an EASY CARE soft  
touch vinyl for extra reclining comfort.

SALE PRICED AT ONLY **\$189<sup>95</sup>**

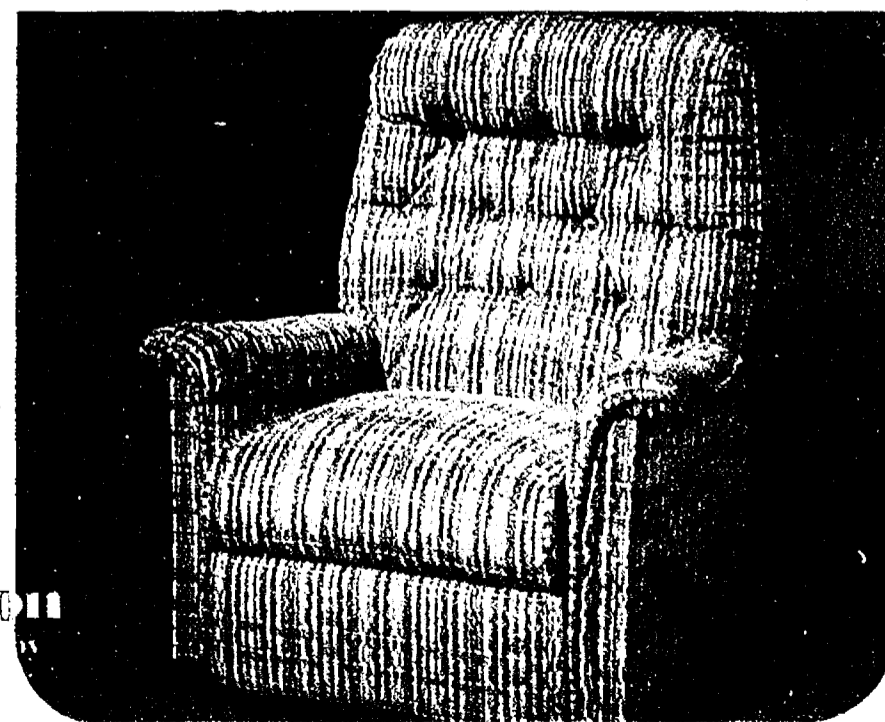

DAYS 10:00 to 9:00 — SATURDAY 10:00 to 6:00 — SUNDAY 1:00 to 6:00



BATTLE CREEK  
2384 W. Michigan Ave.  
(616) 965-8294  
JACKSON  
950 North West Avenue  
(517) 787-4353

Supplement to: BATTLE CREEK ENQUIRER AND NEWS • THE ARGUS  
JACKSON CITIZEN PATRIOT • THE HEADLINER  
CHELSEA STANDARD • COMMERCIAL EXPRESS  
ALBION EVENING RECORDER • RICHLAND JOURNAL  
HILLSDALE DAILY NEWS • THE DAILY REPORTER  
THE EXPONENT • MARSHALL EVENING CHRONICLE

# SPRING HOME FURNISHINGS

SALE ENDS SUNDAY,  
MAY 20th, 1979

## SUPER DAYS SALE

### SPECIAL PURCHASE

From TELESCOPE . . .

This 3pc. grouping of Yellow  
and White web folding furniture  
is just in time for SPRING

Sold in 3pc. Sets ONLY

CASH AND CARRY—NO LAY-A-WAY

Two High Back Chairs \$39<sup>95</sup>  
One Chaise Lounge

SAVE \$25

**\$39<sup>95</sup>**

For all 3-pieces

### YOUR CHOICE

OF TABLES ONLY

SAVE \$21.95

**\$68**  
each table

3 GREAT TABLE STYLES ALL AT ONE LOW PRICE

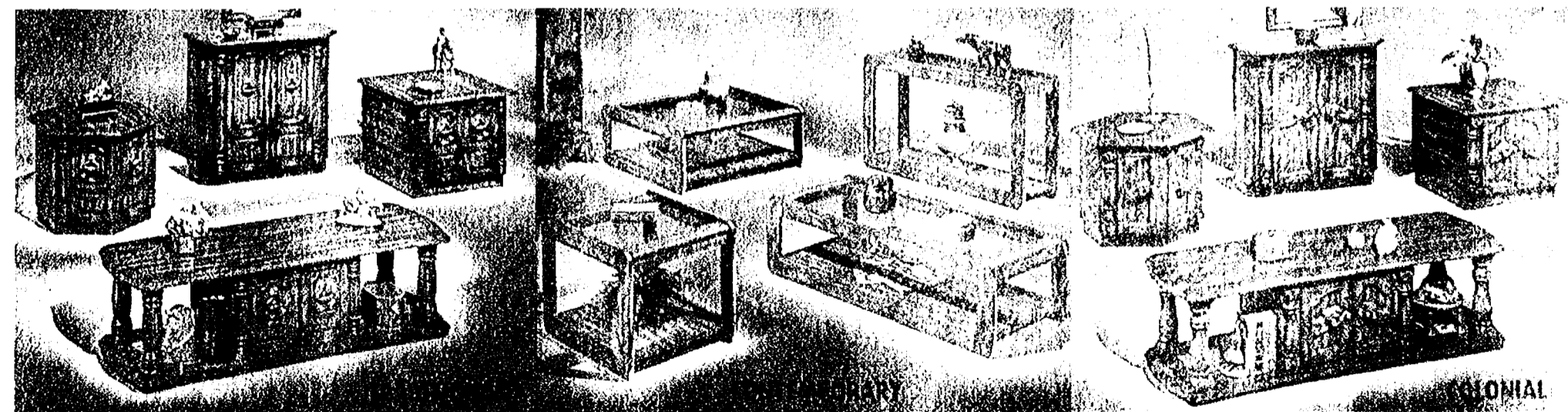

### POPULAR WEB FOLDING FURNITURE

SPECIAL OFFER



JACKSON  
950 North West Avenue  
(517) 787-4353

90 DAYS  
Same  
as cash



"We're the furniture people"

• Free  
Delivery  
• Visa  
• Master  
Charge

BATTLE CREEK  
2384 W. Michigan Ave.  
(616) 965-8294

DAYS 10-9 SAT. 10-6 SUN. 1-6

DAYS 10-9 SAT. 10-6 SUN. 1-6



A

### Beautiful Seating at Comfortable SALE PRICES

A—Relax in this deep seated ultra comfortable CRESTLINE Sofa! Massive woodcarving in a solid Honey Pine finish. And center matched tailoring of 100% Antron Nylon will add the touch of class to any room setting.

- SOFA only** \$699.95
- LOVESEAT only** \$559.95
- CHAIR only** \$399.95
- OTTOMAN only** \$129.95

ALSO AVAILABLE AS QUEEN SIZE SOFA SLEEPER

B—This Colonial Grouping features a durable Herculon Plaid cover. The wing back and arms are of Solid Maple trimmed in a warm Antique finish. Just the right style. Just the right price.

- SOFA only** \$399.95
- LOVESEAT only** \$309.95
- CHAIR only** \$229.95
- OTTOMAN only** \$ 54.95

ALSO AVAILABLE AS QUEEN SIZE SOFA SLEEPER

C—Even a Paul Bunyan would feel at home with these great pieces that are big on everything except their low price. Big on comfort with extra thick polyfoam cushions upholstered in durable Olefin Vectra. Big in scale with hefty Solid Pine trim, and big in value.

- SOFA only** \$479.95
- LOVESEAT only** \$379.95
- CHAIR only** \$269.95
- OTTOMAN only** \$ 79.95



B



C



### EXTRA SPECIAL COLONIAL BEDROOM SALE

This suite is crafted of selected hardwoods and accented with "ANTIQUE" Drawer Pulls and features a warm mellow Pine finish. This grouping includes a nine drawer dresser with a 45" hutch mirror, five drawer chest and Queen or Full Size headboard and frame.

NITE STAND COMMUNE ONLY \$69.95

NOW ONLY  
**SAVE \$80**  
~~\$399.95~~  
**\$319.95**  
COMPLETE

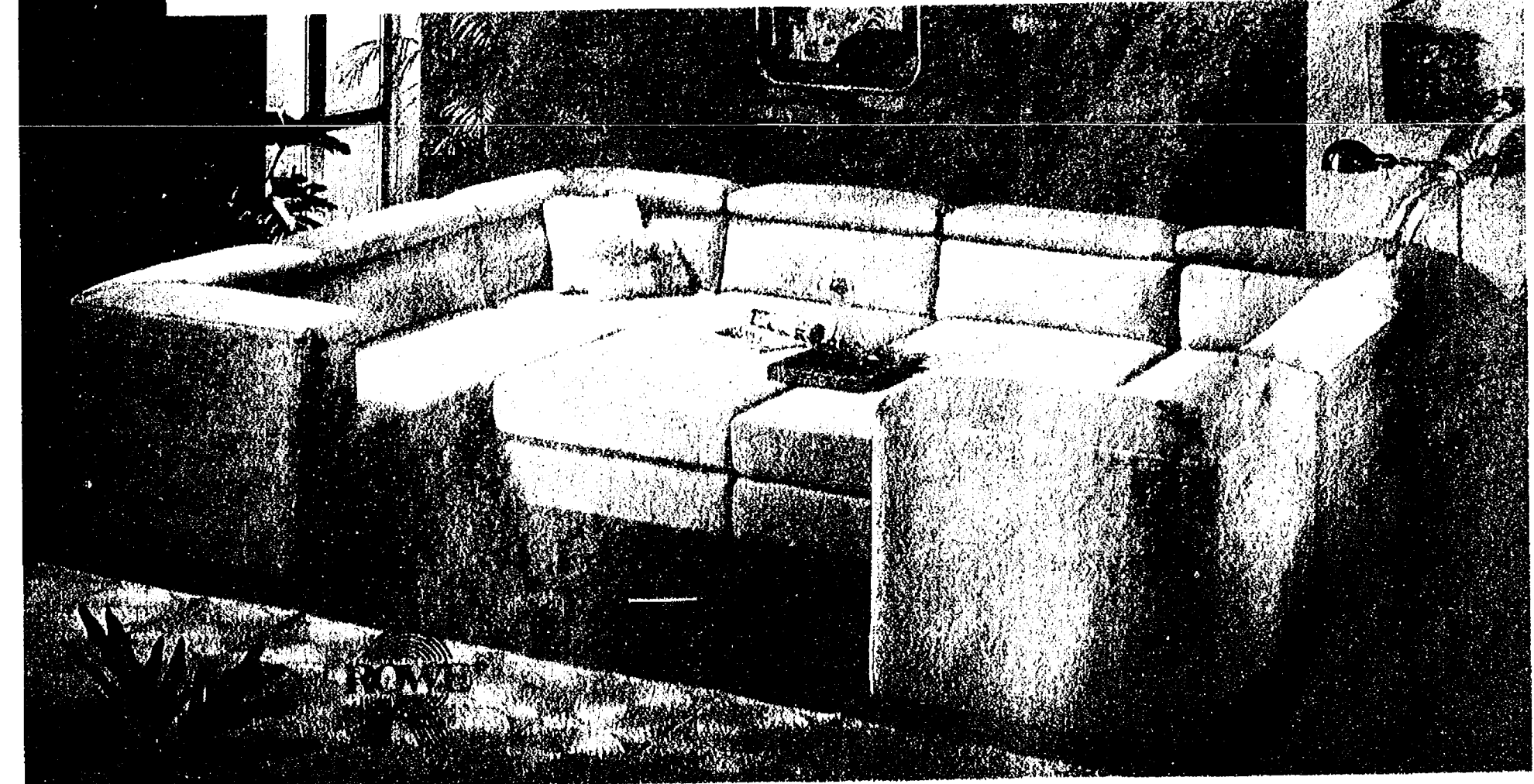

### VERSATILE MODULAR SEATING ON SALE NOW... YOUR CHOICE

A whole new concept in comfort seating designed to give you the utmost in beauty, versatility and quality. Three gorgeous pieces to choose from, all feature Permaest seat cushions—comfort wrapped with Dacron and tailored in soft, rich 100% Olefin Velvet.

**CORNER OR ARMLESS**  
~~\$188.95~~  
**\$108.95**  
MATCHING OTTOMAN \$98.95