

WEATHER

	Min.	Max.	Precip.
Thursday, April 5	17	48	0.40
Friday, April 6	20	32	Trace
Saturday, April 7	31	40	Trace
Sunday, April 8	26	35	1.80
Monday, April 9	24	40	0.00
Tuesday, April 10	32	50	Trace
Wednesday, April 11	33	58	Trace

ONE HUNDRED-NINTH YEAR—No. 44

16 Pages This Week Plus Tab Supplement

CHELSEA, MICHIGAN, THURSDAY, APRIL 12, 1979

USPS 101-720

15c per copy

SUBSCRIPTION: \$6.00 PER YEAR

The Chelsea Standard

QUOTE

"When there is an income tax, the just man will pay more and the unjust less on the same amount of income."

—Plato, 340 B.C.



DISTRICT FORENSICS CHAMPS: Coach William Coelius, far right, poses with his district meet forensics winners; rear, left to right, Patrick Powers, Todd Wurster, Tom Severn, John Koepele; front, Sara Merkel and Theresa Merkel. The six students will represent Chelsea High school in the upcoming regional forensics meet.

CHS Forensics Team Qualifies For Regionals in 9 of 12 Events

Chelsea High school forensics team continues its upward march toward the state finals, as the team qualified in nine of 12 events in the District Finals, Wednesday, April 4 at Saline High.

The finish enables CHS forensicators to participate in the upcoming regionals, to be held April 24 at Ann Arbor Huron High school.

A first or second place finish in a category was required to enter a student in the regional competition. CHS snatched seven firsts and three seconds on its way to dominating the meet against such competition as Saline, Ann Arbor Huron, Ann Arbor Green Hills, Ann Arbor Pioneer and Whitmore Lake. William Coelius, CHS forensics

coach since 1968, is extremely pleased with the results. "This is one of our strongest teams," he said. "I'm pleased with our showing, especially against the large Ann Arbor schools. We're really fired up."

Students going on to the regional competition in the various categories are:

Dramatic Duo: Ruth Rawson and Todd Wurster (1st in districts); Impromptu Speaking: Tod Severn (first).

Sophomore Extemporaneous: Sara Merkel (first).

Senior Extemporaneous: John Koepele (second).

Oration: Brian Kruger (second).

Open Serious: Mark Stevenson (first).

Humorous: Arnel Minix (first). Multiple Reading: "Family" — Gary Dills, Mary Bort, Michael Benedict, Jerry Herrick, Jim Cobb, Kollette Rinehart and Dawn Kreiger (first); and "Boys" — Dan Alber, Steve Kvarnberg, Jeff Boyer, Dave Morris and Kent Bollinger (second).

Taking third-place finishes and qualifying as alternates for the regionals are Scott Prohaska, Cindy Bareis, Sally Vaught, Debby Koepele, Kelly Stebbell and John Whitaker.

The top three in each category at the regionals will qualify for the state competition.

Sophomore Serious: Patrick Powers (first) and Theresa Merkel (second).



CHANGING OF THE GUARD: George and Virginia Elkins, left, are retiring from the retail business and leaving the Gambles store in the hands of their long-time partners, Sam and Joyce Johnson. The Elkinses say that their faces will still be seen in Gambles now and then.

George, Virginia Elkins Retiring From Gambles Store Ownership

Retirement means many things to many people, but to George and Virginia Elkins it means finally spending some time in "our place right there on the hill."

Their ownership of Gambles on Main St. since 1947 has kept them away from that house at 15580 Cavanaugh Lake Rd. for the better part of each day since they built it 18 years ago.

Now that Gambles officially belongs to Sam and Joyce Johnson, the Elkins' partners for 10 years, George and Virginia plan

to travel, fish and enjoy the leisure that is not part of the average store owner's life.

Virginia is quick to point out, that retired does not mean gone. "We'll still be seen in the store, helping out when people are on vacation and such," she promised.

The Elkinses bought Gambles from Don Martin in 1947, together with George's now deceased brother, Carl, and Wes and Ruby Howes.

In the 32 years since that purchase, Gambles has expanded into three additional buildings

and dropped the second name from the original store name of "Gambles and Skogmo."

In commenting on his retirement, George said, "My wife and I look forward to the more relaxed pace of retirement and hope that we'll have the opportunity to do some of the extensive traveling that we've been looking forward to for the past several years. However, we'll miss the day-to-day associations with our many customers and friends . . . who have made operating a business in Chelsea a pleasure."



K-C LEADS CAMPAIGN: Donors to the Knights of Columbus fund drive to aid the mentally retarded, Dennis Petsch, far left, and Mrs. Kenneth Unterbrink, far right, receive Tootsie Rolls for their contributions. Clad in bright aprons, Sister Pat, religious co-ordinator at St. Mary's Church, and Walter Bolanowski accept the donations. The knights and their volunteer helpers were out in force the week-end of April 6-8, collecting for the cause of the retarded, both locally and state-wide. Contributions may still be made at the Knights of Columbus Hall. Campaign co-ordinators reported a total of \$2,500 had been raised by the Chelsea group.

South School Fun Fair Set For Saturday

If the school semester is dragging on too long, or spring seems stubbornly far away, a Fun Fair might be just what the doctor ordered.

Just such a fair may be found at South school on Saturday, April 12 from 10 a.m. to 3 p.m.

Sponsored by the Parent Teacher South, festivities will include a bake sale, make-up room, games, cakewalk and balloons in addition to hot dogs, chips and drinks.

All proceeds will go to benefit South school. For more information call Mrs. Brian Elliott, 475-1245.

Arson Suspected in Fire Destroying Home

Washtenaw County Sheriff's Department is investigating the origins of a blaze that destroyed the home at 17800 M-52 Friday afternoon, April 6. The house was undamaged and no one was injured.

Police Chief Jim Gaken reported that the Chelsea Fire Department was summoned to the scene on Friday at approximately 3:45 p.m.

Extensive damage was done by the fire before firemen could bring it under control.

Sheriff's Department Detective Harold Kerr said that there appeared to be no explicable cause for the blaze and indicated that possible arson is suspected.

Kerr stated that sheriff's department reports indicated the house was owned by Mr. and Mrs. Charles Slocum, Jr. The Slocums could not be reached for comment.

Sheriff's reports also showed that the home was in the process of being sold to someone named McTaggart. Robert Riemenschneider (Continued on page seven)

Churches Plan Special Events For Holy Week

Most area stores will close tomorrow in observance of Good Friday from noon to 3 p.m. Area churches have scheduled traditional services for the three hours, including a community service at the Chelsea Baptist church for members of that congregation and the congregations of First United Methodist church, North Lake United Methodist church and St. Paul United Church of Christ at 1 p.m.

St. Barnabas Episcopal church will keep the Easter Vigil and light the Paschal candle on Saturday evening at 7:30.

A number of churches are holding sunrise services at varying times Easter morning.

First United Methodist church will have sunrise worship at 7:30 a.m., Chelsea Baptist church at 8 a.m., St. Thomas Lutheran at 7 a.m., Zion Lutheran at 7 a.m.,

North Lake Methodist at 7 a.m., Faith Evangelical Lutheran at 6:30 a.m., and St. Paul United Church of Christ at 6:30 a.m.

The sunrise services will be followed by Easter breakfasts at all of the above churches with the exception of St. Paul United Church of Christ.

Chelsea First Assembly of God will present an Easter musical, "Lift Him Up," by the combined choirs of the Assembly of God and Chelsea Baptist church, Easter Sunday at 6 p.m.

Most congregations will hold worship and communion services for Holy Thursday or Maundy Thursday in the evening. Two congregations, North Lake United Methodist and Zion Lutheran, are commemorating the day with a Passover Seder Meal. The seders will be celebrated at 6:30 p.m. and 7:30 p.m., respectively.

Trash-Treasure Sale To Benefit Children

Church Women United of Chelsea will be sponsoring a Trash or Treasure sale on Friday, April 20 from noon to 8 p.m. Proceeds from the sale will go toward helping children all over the world in this International Year of the Child.

The sale will take place at the Longworth Plating Co. building. Items for the sale may be brought to the building on April 19 from 10 a.m. to 4 p.m. Anyone needing help with large items should call Catherine Hillis at 475-7716.

In support of the International Year of the Child Church Women

all over the world have pledged \$15,000 by May 10 to help hurting children everywhere. This is just one of the ways that Church Women United are promoting the well-being of today's children.

It was the United Nations that designated 1979 to be the Year of the Child. Its purpose in doing so was to increase awareness of the needs and rights of all children, and then to encourage society to direct energy, resources and time toward meeting those needs and ensuring those rights. Bringing

(Continued on page three)

Energetic Grandmother Conducts Business As Usual on Birthday

Mrs. McMillan said she didn't mind if we told you, so here it is: Mrs. Ella McMillan, energetic proprietor of the Chelsea Restaurant, was 79 years old yesterday.

If anyone is overly surprised to learn that, it just shows how it suits our traditional beliefs to assume that anyone over 65 should retire contentedly and let someone younger run the show. Clearly, this is not so with Mrs. McMillan.

On any day of the week she may be found bustling expertly around the restaurant kitchen, filling in for an ailing dishwasher, helping out a new cook, and, in general, running her business.

It's a business that began years ago when John and Ella McMillan moved from the Upper Peninsula town of Ironwood down to Ann Arbor where good jobs could be had working in defense plants building bombers. In Ironwood, Mrs. McMillan had been a housewife while her husband worked as a cook for the loggers in lumber camps.

After the war they moved to Chelsea and started a restaurant in the building that now houses Frisinger Realty, later moving it to the present site at 119 S. Main St.

Over the years all of their grandchildren have taken their turn in the restaurant kitchen or behind the counter, as an introduction to the world of business. Employees, who call Mrs. McMillan "Grandma" just as her grandchildren do, stay at the place for years, often becoming as much a part of the restaurant as Mrs. McMillan herself. Ruth Lensen, who just retired, worked for about 16 years, while Dorothy Schneider has stayed for eight. Katherine Ellenwood has been a regular part-time employee for seven years.

Mrs. McMillan continued the business herself after her husband died in 1964. She now lives with her daughter, Mrs. Noel Laraway, but holds on to the independence that her restaurant affords her.

"I don't know if she's ever going to retire," said Mrs. Laraway. "We ask her, but she won't ever say."

Retirement isn't the only thing Mrs. McMillan won't comment on. Talking about herself to The



HAPPY BIRTHDAY: Pouring yet another cup of coffee is a stock in trade of the restaurant business — a business that Ella McMillan knows better than anyone in town. Her 79th birthday Wednesday was celebrated with yet another busy day in the kitchen of the Chelsea Restaurant.

Chelsea Standard reporter when there's a new cook at the stove and the staff is short-handed is clearly not a high priority on a busy Saturday afternoon.

"I was born in Ironwood, I'm 79 and I run a restaurant," she says, arms submerged in a tub of soapy dishwater. "What more do you need to know?"

Mrs. McMillan is a strong and courageous person and she gives

a positive force to our community. Chelsea wouldn't be the same without her.

Her patrons enjoy the friendly "round table" breakfast and coffee gatherings where much of the "most important business" in Chelsea is conducted every day.

As Archie used to say on a famous radio show of the past, it's "where the elite meet to eat!"

Unknown Samaritan Aids Accident Victim

Can and Marian Sharp, 137 Island Lake Rd., are looking for the person who quite possibly saved Dan's life last Sunday night, April 1, along a stretch of Werkner Rd.

As Marian explained it, Dan was driving home alone from Ann Arbor that night and fell asleep at the wheel.

Police feel that the Jeep must have rolled over and thrown Dan to the pavement. Based on the time he left Ann Arbor, police estimate he must have lay unconscious in the road for one-half hour.

Finally, someone stopped: the man the Sharps are seeking. He helped Dan into his car and drove to the nearest house and had the owner call for help.

When sheriff's deputies reached the scene they got Dan off to the hospital, but didn't get the Good Samaritan's name on their report.

Dan suffered a broken back and multiple bruises to his head, but is in stable condition at St. Joseph Mercy Hospital, Ann Arbor.

The Sharps would very much like to meet that man and shake his hand, thank him, and hope that, somehow, he will get in contact with them soon.

He helped Dan into his car and drove to the nearest house and had the owner call for help.

When sheriff's deputies reached the scene they got Dan off to the hospital, but didn't get the Good Samaritan's name on their report.

Dan suffered a broken back and multiple bruises to his head, but is in stable condition at St. Joseph Mercy Hospital, Ann Arbor.

The Sharps would very much like to meet that man and shake his hand, thank him, and hope that, somehow, he will get in contact with them soon.

Varsity Track Team In Rebuilding Process

Having lost 21 lettermen from last year's team, Chelsea High school boys track coach Pat Clarke faces a massive rebuilding job with this year's varsity squad.

About 30 boys have been working intensively for the past six weeks in an attempt to fill the void.

"If I had to describe our team this year, it would be young and inexperienced," said Clarke. "We have 14 freshmen in the group. They work hard and will improve throughout the year."

One of the few returning veterans is third year junior letterman Blaine Suliman. "Blaine has been working very hard this season. His attitude is just superb and he should have a fine year," said Clarke.

Two other veterans who should contribute are seniors Pat Murphy in the distance runs and Bob Oslander in the shot put and discus.

Others on the team this year include seniors Jeff Elbler, hurdles; Holton Finders, distance running; juniors Jeff Boyer, middle distance; Don Schrotenboer, hurdles, high jump; Todd Otto, high jump; and distance runners Mark

Boyer, Randy Bohl, Steve Kvarnberg and Mark Stevenson.

Underclassmen who should contribute are sophomores Ken Bayer, prints; Bill Freeman, sprints and shot put; Jeff Bradley, distance runs; and Shawn Pierson, hurdles and pole vault.

(Continued on page three)

D. Klemmer Named U-M Outstanding Graduate Student

Dave Klemmer, of the Chelsea High school Class of 1974, received recognition last week as the outstanding graduate student in the Department of Electrical and Computer Engineering at the University of Michigan.

The Distinguished Achievement Award was presented to Dave at the Engineering College's Annual Honors Luncheon held at Roma Hall. During the previous week Dave was inducted into Phi Kappa Phi Honor Society in ceremonies held in the Rackham Building.

Dave is the son of Mr. and Mrs. Earl Klemmer of Trinkle Rd.

Established 1871 **The Chelsea Standard** Telephone 475-1371

Walter P. Leonard, Editor and Publisher
Excellence Awarded By Michigan Press Association
1951-1952-1960-1964-1965-1966



Published every Thursday morning at 300 North Main Street, Chelsea, Mich. 48118, and second class postage paid at Chelsea Mich., under the Act of March 3, 1879.

Subscription Rates (Payable in Advance)

In Michigan:	Outside Michigan:
Single Copies \$.20	Single Copies \$.25
Six Months \$3.50	Six Months \$4.50
One Year \$6.00	One Year \$8.50

MEMBER
NATIONAL PAPER ASSOCIATION
Association - Founded 1885

National Advertising Representative:
MICHIGAN NEWSPAPERS, INC.
257 Michigan Ave.
East Lansing, Mich. 48823

JUST REMINISCING

Items taken from the files of The Chelsea Standard

4 Years Ago...

Thursday, April 17, 1975—

Chelsea School District has purchased some 37 acres of land south of the high school, bounded by Freer Rd. on the east. First use of the land will be to build a fenced-in parking area for school buses.

After a bout with unseasonable weather resulted in a postponed meet with Saline, the Chelsea High school track team finally opened their 1975 season Monday, hosting Pinckney and Tecumseh.

Chelsea Volunteer Fire Department and Village Police Department, and their auxiliary were honored Monday evening at a weekly dinner meeting of the Chelsea Kiwanis Club.

Barbara Boylan, a 1973 Chelsea High school graduate, was voted the winner in the Chelsea Area Historical Society's contest to select a logo to represent the society.

14 Years Ago...

Thursday, April 22, 1965—

Chelsea High school's baseball team members haven't played any of the three games scheduled to date. Each of the games was

Howell Livestock Auction

Starts 1 p.m. Every Monday
Mason 676-5400

The Wise Owl Sells Ship to Howell
Ph. (517) 548-3300 Bim Franklin
Market Report for April 9

CATTLE—

Bulk Cd.-Choice Steers, \$71 to \$74.
Few High Choice Steers, \$74 to \$74.50.
Cd.-Choice Heifers, \$69 to \$72.
2nd Choice Steers, \$64 to \$68.
Ut.-Std., \$60 and down.

COWS—

Heifer Cows, \$50 to \$64.
Ut.-Commercial, \$58 to \$60.
Canner-Culler, \$50 to \$56.
2nd Beef Cows, \$52 to \$57.

BULLS—

Heavy Holsteins, \$68 to \$72.25.
Light and Common, \$68 and down.

FEEDERS—

400-600 lb. Good-Choice Steers, \$80 to \$110.
600-800 lb. Good-Choice Steers, \$70 to \$80.
300-600 lb. Good-Choice Heifers, \$80 to \$90.
200-500 lb. Holstein Steers, \$80 to \$90.
500-800 lb. Holstein Steers, \$85 to \$90.
Common & Medium, \$60 and down.

CALVES—

Prime, \$110 to \$120.
Good-Choice, \$90 to \$110.
Heavy Deacons, \$100 to \$130.
Cull & Med., \$50 to \$80.
Calves going back to farms sold up to \$175.

SHEEP—

Woolled Slaughter Lambs:
Choice-Prime, \$72 to \$74.
Good-Utility, \$70 to \$72.
Good-Utility Ewes, \$25 to \$35.
Feeder Lambs, all weights, \$70 to \$72.

HOGS—

210 to 240 lbs., No. 1, \$46.50 to \$47.10.
200-250 lbs., No. 2, \$45.50 to \$46.50.
Heavy Hogs, 250 lbs. up, \$42 to \$45.
Light Hogs, 200 lbs. down, \$40 to \$45.

SWINE—

Panor Light, \$38 to \$41.50.
300-500 lb., \$40 to \$41.50.
500 lbs. and up, \$41 to \$42.

Boars and Stags:

All Weights, \$37 to \$42.

Feeder Pigs:

Per Head, \$40 to \$70.

Est. 40 lb. pigs, \$48 to \$52.

HAY—

1st Cutting, per bale, \$6 to \$1.
2nd Cutting, per bale, \$1 to \$2.35.

STRAW—

Per Bale, \$6 to \$1.05.

COWS—

Tested Dairy Cows, \$800 to \$1,200.
Tested Beef Type Cows, \$500 to \$800.

MICHIGAN MIRROR

By Warren M. Hoyt, Secretary, Michigan Press Association

Initiative Petitions May Start To Roll Back Gas Taxes

Although the March 31 deadline for rolling back vehicle registration fees has passed, supporters of a petition drive have not given up and say refunds may yet be returned to the driving public.

Sen. Jack Welborne (R-Kalamazoo), co-chairman of Citizens Against Higher Taxes, said he believes the Court of Appeals will still rule that a petition drive was valid and order the two-cent per gallon and an average 35 percent license plate increase be held off until the electorate decides its fate in 1980.

He vowed that if the referendum route fails, the committee would immediately mount a petition drive to place the question on the ballot and allow the people to write their own laws.

Gasoline and diesel fuel taxes were increased two cents per gallon and license plate fees were hiked by about 35 percent as part of the state's transportation package to improve roads and mass transportation in the state.

The referendum petitions were challenged by proponents of the

entire package and the case is pending before the Michigan Court of Appeals.

Proponents challenged the petition, saying the increases actually constitute an appropriation and therefore fall under the constitutional provision that exempts appropriations bills from public referendum.

Welborne had earlier urged people not to purchase their vehicle registration plates as a protest, but with the March 31 deadline past, he said he would purchase his but in protest. He added he would also send his old plates to Governor William G. Milliken as a protest.

Meanwhile, the secretary of state's office, which administers motor vehicle registration, says the court has until March 31, 1980 to decide the case and if the increase in rolled back they are authorized to make refunds to all vehicle owners of the difference between last year's and this year's fees.

Bogus Vacation Trips
Attorney General Frank J. Kelley has filed suit against a Chi-

cago-based firm which the attorney general's office alleges has been cheating Michigan residents by falsely advertising bogus vacation trips.

A formal suit has been filed in Ingham Circuit Court against the Columbia Research Corp. and its president, Raymond Anderson, for alleged violations of the Michigan Consumer Protection Act.

The attorney general contends that the corporation and its president violated the consumer protection act by mailing advertisements to Michigan residents promising "on-the-house" vacations in Florida, Las Vegas, Reno or Lake Tahoe for a minimal \$15.95 fee.

Kelley charges that the advertisements falsely state that the recipients have been selected by a computer to enjoy a vacation trip that includes free drinks, free meals, gambling benefits (where appropriate) and other amenities.

He contended the advertisements state that the vacations are provided because of an agreement with "moneymen and businessmen who believe a 'word-of-mouth' campaign will result in a number of new customers.

Kelley said a number of Michigan residents have mailed their "deposits" of \$15.95 without ever again hearing from the company or getting their money back.

The suit is seeking an injunction against continued activities of this nature by Columbia, together with repayment of all monies paid by those Michigan residents who failed to get what was promised.

Kelley urged people who receive any such offer for Columbia or any other company, to be very careful before sending in a deposit as all such offers, at best, are questionable.

Dial-A-Garden Topics Listed

Dial-A-Garden, the system of pre-recorded daily gardening tips, is sponsored by the Washtenaw County Co-operative Extension Service. The system is in operation 24 hours per day, seven days per week. Interested persons are invited to call 971-1122 at their convenience and receive timely, up-to-date gardening information.

Next week's Dial-A-Garden topics are:

Friday, April 13—"Care of Easter Lily."

Monday, April 16—"Sunset Patio Book."

Tuesday, April 17—"Tips for Growing Strawberries."

Wednesday, April 18—"Transplanting Trees and Shrubs."

Thursday, April 19—"Annuals for Shade."

Uncle Lew from Lima Says:

DEAR MISTER EDITOR:

Ed Doolittle got the floor early during the discussion at the country store Saturday night. He held this clipping that gave a report on Government regulations for last year, and he was busting to get it in the record. He said the Office of the Federal Register figured out that 61,000 pages of rules were issued in 1978, including a 200-page masterpiece on how to write regulations in plain English folks can understand. This output, Ed said, compares with 20,000 pages in 1970, a increase of more than 300 percent.

Practical speaking, declared Ed, after all it is said and done at any level of Government, a heap more is said than done. But this is no where truer, he said, than on the Federal level, and especial under the Democrats that just love to issue orders to cover every possible circumstance. Just the other day, Ed went on, it took the Supreme Court to convince the Department of Health, Education and Welfare that of all the thousands of pages it has wrote on what schools can and can't do, not one word can be used to tell church-supported schools what they can do when they get in a labor dispute with their teachers. Probable, Ed said, more than a few thousand of them pages tell Government agencies how to get out of where they got no business.

Republican Ed natural got some backfire from Clem Webster, the New Deal, New Frontier, Great Society Democrat that admits he's trying, but having some trouble building a New Foundation. He said you can pick your favorite

official source, and you can read back, and you can't find a speck of proof to Ed's charge that one party is making a bigger mess of the bureaucracy than the other. Clem said he was prepared to argue a case based on which party has more ex-convicts that fell from high places, but it was his guess that Ed left that set of clippings at home. But as a practical matter, Clem went on, he could see why Sears Roebuck is suing to prove it is impossible for a company to follow all the government rules, and why small companies are trying to organize a revolt against filling out forms.

General speaking, the fellers sided with Clem. Zeke Grubb said he had studied the situation up one side and down the other, and his best advice to the Federal Government is "physician, heal thyself." He said he saw just the other week where President Carter's chief inflation fighter was lambasting big companies that realized profits up 25 percent last year. This shows they ain't trying to cooperate with the Administration's seven percent increase in wages, but the spokesman didn't mention the Federal deficit that looks to run near \$50 billion this year.

Furthermore, Zeke said, while the President's chief energy saver is crying for everybody to cut down on travel he is leading the list of bureaucrats that go to ever meeting everywhere. He said he read where 20,000 of em are in the air at any given time, and at least 2,000 ain't got no business up there.

Yours truly,
Uncle Lew.

ASCS Leaders Discuss Farm Income, Ecology

Approximately 500 farmer committeemen and employees of the Michigan Agricultural Stabilization and Conservation Service (ASCS) met in Grand Rapids April 3-5 to discuss farm income and ecology in rural areas. Attending from Washtenaw county were Earl Dolezky, Raymond Girbach and Roy Brown.

Stewart N. Smith, ASCS's No. 2 man in Washington, D. C., told the meeting that the only way farmers would be able to get better prices for wheat and feed grains would be to cut plantings this spring. ASCS farmers who participate in government sponsored set-aside programs benefits such as loans, disaster protection and other incentives.

"Farmers must begin using the set-aside and diversion programs and begin balancing supply and demand so the market will pay reasonably profitable prices," said Smith. He warned that another 7-billion bushel corn crop this year would depress prices to farmers. Smith, himself a potato farmer from Maine, urged all Michigan farmers to look at the government's program as a package—then to weigh each of the bene-

fits separately. "Some farmers have found just the disaster protection enough incentive to sign up," he said.

On the ecology side of the meeting, Vernon L. Kretzschmer, chairman of ASCS in Michigan, announced four projects of ASCS's Agricultural Conservation Program. Two projects aim to clean Michigan streams, two will solve wind erosion problems. Michigan farmers in affected areas will be able to get \$156,000 in federal cost-sharing funds to solve wind and water problems. "We are going to announce four or five more such projects," said Kretzschmer.

A New Work in Ypsilanti, Mich. Acts 2:38, 1 Cor. Ch. 12 **SALVATION ARMY CHAPEL**

Full Gospel, Holy Ghost, Believing Ministry.
SERVICES
Sunday — 1:30 p.m. to 3:30 p.m.
Wednesday — 7 p.m. to 9 p.m.
Services will be held thru April 18 until further notice.
The Rev. Phillip Scott, Pastor
9 S. Park St. Ph. 482-4700

KITCHEN REMODELING



★ We at Dutch Country are kitchen remodeling specialists.
★ Expert installation available.
★ Free design layout service.

★ Featuring: HAND CRAFTED AMISH CABINETS.
★ Distinctive "GOLDEN OAK CABINETS" By Continental.
★ Jenn-Air Appliances ★ Delta Faucets ★ Elkay & Kohler Sinks.

VISIT OUR SHOWROOM

DUTCH COUNTRY KITCHENS

146 E. Main 428-7292 Manchester

Rates of Exclusion For Capital Gains Tax Increased

A relatively new tax law allows taxpayers who have sold property since Oct. 31, 1973 to keep an extra 10 percent of the gain, the Internal Revenue Service says.

The Revenue Act of 1973 has increased the exclusion for long term capital gains to 60 percent on all sales or exchanges after Nov. 1, 1978. The 60 percent de-

duction also applies to installment payments received on or after Nov. 1, 1978, no matter when the actual sale took place, the IRS said. Sales and exchanges before this date still get the old 50 percent exclusion.

Telephone Your Club News To 475-1371.

Chelsea's Newest Greenhouse...

SPRING OAK GREENHOUSE

JOHN PAUL JUDSON

17870 GARVEY RD.
CHELSEA

NOW OPEN

PHONE 475-2778

Located between Old US-12 and Cavanaugh Lake Rd., off Pierce Rd., on Garvey Rd. West

- ★ EASTER PLANTS
- Lilies - Mums - Daffodils
- ★ DISH GARDENS
- ★ FOLIAGE PLANTS
- ★ BEDDING PLANTS

AUTHORIZED DEALER

STARK BRO'S FRUIT TREES

PERENNIALS
ORNAMENTALS
ROSES - FRUIT BUSHES
POTTING SOIL
MISC. GARDEN SUPPLIES



Save Some Me Money!

Me Money! Money for a trip. Fun. You deserve it.

But your budget is tight. Where do you get it?

Squeeze it.

Squeeze it out of your budget. Impossible? Not really...here's how you can do it.

Put \$10 or \$20 a week in a 5 1/2% per annum savings account at Great Lakes Federal Savings. Then as one leading financial columnist advises sharpen your shopping. You can save dollars every week on daily necessities by shopping "smart". Buy lesser known but quality brands. Shop for bargains. Cut back a half pack of cigarettes a day. Won't hurt you a bit. Take a bus occasionally... cut back on gas. Turn the thermometer down. Park your car and walk and save the parking bill. When you eat out pick lower cost meals. Make a family game of it with the whole family. As you see your savings grow and your goal coming closer, it becomes exciting. Save some me money today.

SAMPLE GOALS	AMOUNT NEEDED	SAVE PER WEEK	Months required to save this amount with 5 1/2% interest compounded quarterly added
Theater weekend in Chicago for 2	\$250	\$10	6 months
5 days 4 nights in Bermuda for 2	\$1,200	\$20	14 months
One Disney Sailboat	\$705	\$15	12 months

GREAT LAKES FEDERAL SAVINGS

Offices in: Ann Arbor, Battle Creek, Albion, Bellevue, Brighton, Chelsea, Coldwater, Dexter, Hastings, Jackson, Manchester, Marshall, Richland, Saline, Ypsilanti
Member FDIC

Tonight and Every Thursday THE CAPTAINS TABLE ROAST BEEF BUFFET



"Carved Before Your Eyes"
Serving from 4:30-9:30 p.m.

The Captains Table - 8093 Main St., Dexter



MR. EASTER BUNNY

JCs Prepare for Easter Egg Hunt Saturday

Hopping down the bunny trail just doesn't seem to be the preferred mode of transportation for rabbits these days. For the Jaycees Annual Easter Egg Hunt this Saturday, April 14 at 11 a.m., the Easter Bunny will arrive at the

Chelsea High school athletic field via shiny, red fire truck. Jaycees will hide the eggs for groups of toddlers, pre-schoolers, kindergartners and first and second graders.

All children must bring their own containers in which to tote their loot.

Kinder Klub Hears Certified Handwriting Analyst

Kinder Klub members and guests met Tuesday, April 10 at the home of Veretta Whitaker. Four guests, Cindy Hammerschmidt, Jane Engel, Mary Jo Gipson and Barb Updike, were present.

Clara Ewald and Helen Bulick will decide what restaurant the club will go to for spring dinner.

There are five members going to spring planning on May 5. Guest speaker for the evening was Liz Mills, a certified handwriting analyst from Livonia. She examined everyone's handwriting and told them about themselves. Members and guests enjoyed her and what she had to say.

Clara Ewald and Helen Bulick were co-hostesses for the evening. The next meeting will be at the home of Nadine Koch on Tuesday, May 8.

Waterloo Methodist Church Women Meet

Waterloo Village United Methodist Church Women's Society met Wednesday, April 4 with a pot-luck dinner at the home of Sally Ann Nichols.

The meeting opened with a prayer by president Eloise Schulz. Two cards were sent to Henry Johnson and Howard Wahl who are both in the hospital. The meeting closed with a benediction, followed by a program by Sally Nichols.

Bessie Barber told of Mary, the mother of Jesus. Lavon Beeman told of Mary and Martha, and Mary Clark spoke about Mary Magdalene and the Marys of the Bible.

Next meeting will be held Wednesday, May 2, with a dessert luncheon at Lavon Beeman's.

A Standard Want Ad will sell your unwanted items quickly and economically.

VFW Auxiliary Members Elect New Officers

The regular monthly meeting of the Ladies Auxiliary of the Veterans of Foreign Wars Post No. 4078 was held Monday, April 9 with 16 members in attendance.

Election of officers took place with the following results: Lucy Att, president; Fran Zato, vice president; Virginia Himmacher, junior vice president; Elizabeth Smith, treasurer; and O'Dell, chaplain; Marie Johnson, conductress; Betty Clark, and Darlene Cozzans, three year trustees.

The newly elected president appointed Dorothy Lentz as secretary, and will fill the other appointed office by installation time, to be announced. A recently elected candidate, Bertha White, as initiated and received her obligation into the local auxiliary.

Elizabeth Smith presented a detailed report on the weekly Friday morning coffee hours and other activities she participates in as hospital chairman. She stated that no other hospital party will be held until 24, at Ann Arbor VA Hospital.

Attention was called to May 18's Buddy Poppy Day in Chelsea. (Antennas are needed. Anyone wishing to volunteer should contact Geraldine Klink, Buddy Poppy chairman, at 475-7944.

The regular three-month audit was completed and a report given by Sandi Ellenwood.

Eulahlee Packard reported on attending the sixth district president and commander's testimonial dinner in Erie on March 31. Mac Packard is the present commander of the sixth district. The Packards also attended the testimonial banquet for the state president, Betty Connelly, held in Monroe April 7.

The group was reminded of the April 14 bake sale, to be held in the VFW hall from 9 a.m. to 5 p.m.

Memorial flags were ordered and will be placed on deceased members' graves before or by Memorial Day. Gertrude O'Dell is in charge of placing the flags.

A reminder was given of the upcoming blood bank to be held in May, date and place to be announced.

Forty dollars was allowed for art supplies and comfort items to be used at the Ann Arbor VA Hospital, through the local chairman and the state chairman, Ruth Otto of Ann Arbor.

The sixth district meeting will be held May 6 in St. Petersburg. Any one wishing reservations should contact Mac Packard.

The post and auxiliary are sponsoring a rummage sale April 27 and 28 in the VFW hall, times to be announced.

Eulahlee Packard reported on the past presidents picture taking session coming up soon. Those involved will be notified.

Next regular meeting will be May 14 at 8 p.m. in the hall. All chairmen are to meet at 7:30 p.m. April 23 in the hall to complete yearly reports. Bring notebooks and blank forms.

Spring Nature Walks Set at Park Lyndon

The Washtenaw County Parks and Recreation Commission is continuing its series of free warm weather nature hikes throughout April. All walks will be held at scenic Park Lyndon, one mile east of M-52, and will begin from the eastern-most parking lot promptly at 1 p.m. Participants are urged to wear appropriate footwear.

Sunday, April 15, Forest Community—On this walk, the naturalist will emphasize the ways in which Park Lyndon's forest affects its plant and animal life and will discuss the various natural systems within the forest itself.

Sunday, April 29, Old Field Community and the History of Park Lyndon—This hike through South Lyndon will introduce participants to the variety of natural areas within the park which range from grassy fields to steep forested hills. The naturalist will also explain Park Lyndon's history of former ownership and past uses.

Those interested are asked to call the WCPARC office at 994-2875 for reservations.

Woman's Club Sees Slice Show on Hawaiian Islands

Gene Werdehoff took the Woman's Club of Chelsea on a pictorial "Hawaiian Jaunt" at their meeting Tuesday evening, April 10. The slides were a composite of several trips to Hawaii, showing the beautiful scenery on the islands of Hawaii, Maui and Oahu, interesting tours to take and things to do.

The proposed slate of officers for the coming year was presented by the nominating committee. The slate included: president, Kathy Heeter; vice-president, Mary Tuocott; secretary, Ruby Strieter; treasurer, Carol Dinsin; and parliamentarian, Leah Smith.

Plans for the annual dinner to be held May 8 at Win Schuler's in Jackson were discussed. A cocktail hour will begin at 6 p.m. followed by dinner at 7 p.m.

Refreshments were served by hostesses Ruby Strieter and Mary Jane Leeman.

The next meeting will be held Tuesday, April 24 at the McKune Memorial Library, followed by the annual business meeting.

Telephone Your Club News To 475-1371



ROSSBACH-HANSEN, M. and Mrs. Robert E. Rossbach of Chelsea have announced the arrangement of their daughter, Debra, to Douglas O. Hansen of Grass Lake, son of Mr. and Mrs. Oscar Hansen. Debra is a 1975 graduate of Chelsea High school and will receive her BA in special education from Michigan State University in June. Douglas is a 1973 graduate of Chelsea High school and is presently employed by Dover Elevator Co. and Hanco Sports Center. The couple plans an Oct. 26 wedding.



CAPTAIN DOUGLAS MURRAY, chairman of the Navy Reserve Officers Training Program (ROTC) at the University of Michigan, was welcomed as guest speaker at the Chelsea Kiwanis Club weekly meeting, Monday, April 9. Captain Murray spoke to the group on topics ranging from

Varsity Track Team In Rebuilding Process

(Continued from page one)

Freshmen thinclads will be sprinters Dave Cooley, Toby Boyd, Duane Robbins, Jim Heaton, Chuck Dalton and Bob Bentley; hurdlers Ray Williams, Dan Kleis and Shawn Pierson; and distance runners Bob Benedict, Bob Schleede, Jeff Cox and Brian Koepele.

In the SEC this year, Brighton is the heavy favorite, with Lincoln, Milan, Dexter and Saline fielding very strong teams that could challenge for the title. Novi has a much improved squad and South Lyon is rebuilding much as the Bulldogs are.

"If we keep our attitude and continue to improve, we should

see some results by the end of the season," said Coach Clarke.

Trash & Treasures...

(Continued from page one)

trash and treasures for this sale is one way that everyone can help.

For more information call Joy Stacey at 475-8323.

Let our advertisers know you read their ad in The Standard.

HAVE THE EASTER BUNNY BRING DRIED FRUITS AND OTHER HEALTH-BUILDING TREATS THIS YEAR



RIVENELL
NATURAL
FOODS
3212 ALPINE
DEXTER, MICH 48130
426-2549

Monday through Saturday, 9 a.m. to 5:30 p.m.
(Across from the Farmers' Market)

Please Notify Us of
Please Inform Us of

ACT NOW AND SAVE!

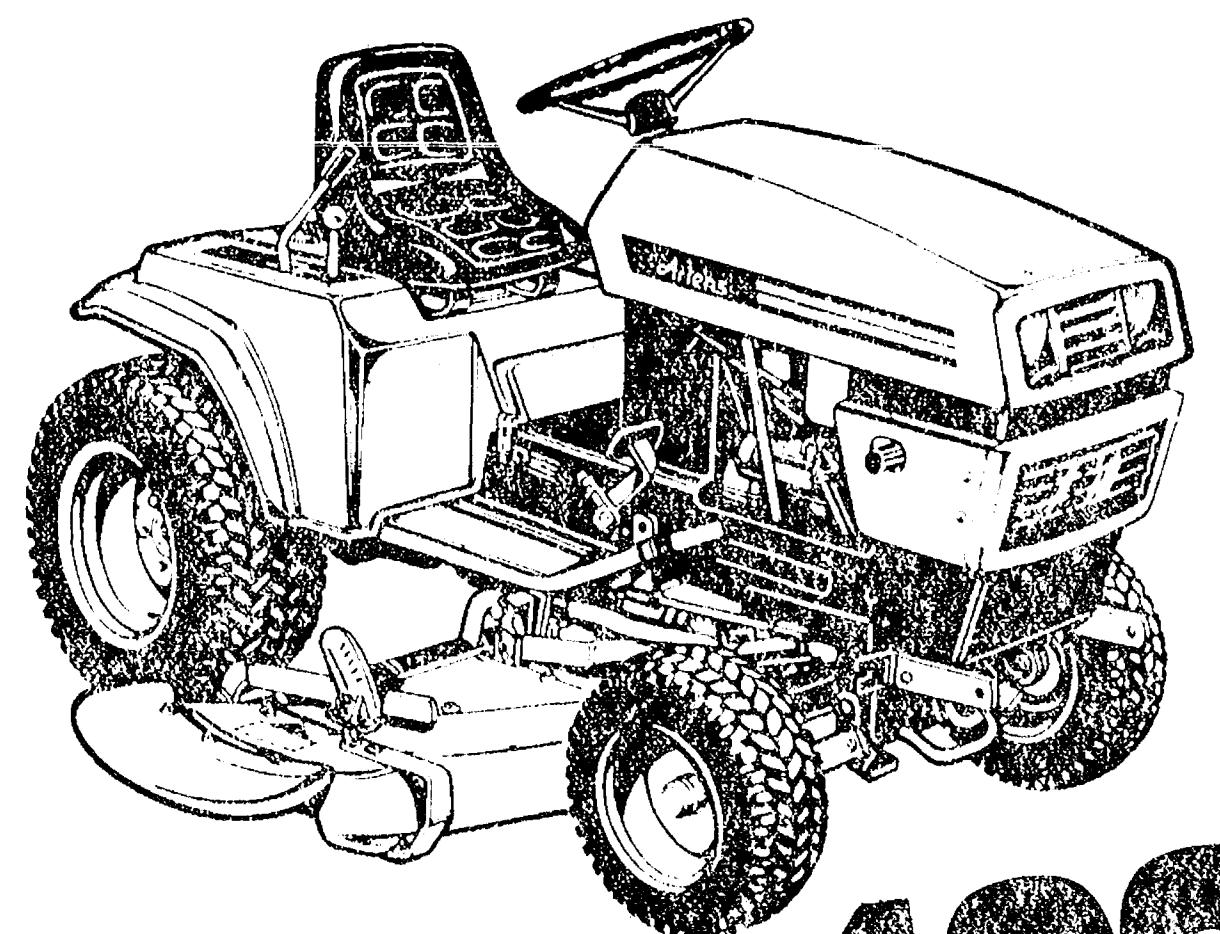

SAVE \$400

Yes, if you act now, you'll save \$300 on an Ariens Garden Tractor with selected attachment. Ariens exclusive "Flex-N-Float Plus" mower deck is just one of the available attachments for both lawn and garden care.

See your participating Ariens dealer for a limited time savings of \$400 with your purchase of a dependable Ariens Garden Tractor and selected attachment. But hurry—offer good only while supply lasts!

CHELSEA HARDWARE

110 S. Main St., Chelsea

Ph. 475-1121

Ariens

EASTER CANDY

from

"THE SUGAR SHACK"

of Chelsea

Available at

THE VILLAGE BAKERY

- ★ Hand-Painted Chocolate Animal Suckers
- ★ Hand-Painted Solid Chocolate Animals
- ★ Solid and Crema Filled Eggs
- ★ Bito-Sized Animals and Easter Eggs
- ★ Assorted Chocolate Candy (by the pound)

LANDFILL NOTICE

The Chelsea Sanitary Landfill will be open from 9 a.m. to 12 noon "Good Friday," April 13, 1979.

VILLAGE OF CHELSEA

Frederick A. Weber, Administrator

WANTED

Antiques & Collectibles

—On Consignment—

furniture, glassware, clocks, etc. exciting, new shoppe in Stockbridge with our expertise in promotion we will turn your valuables into \$\$\$ let's discuss call (313) 498-2243





GARI FELDMAN likes chocolate bunnies—kitchen. She operates under the name "The Sugar Shack" in fact she enjoys making all sorts of chocolate "Shack" candies in her own chocolate factory—her home

'The Sugar Shack' Becomes Busy Home Chocolate Factory

"I brag a lot about what I do," says Gari Feldman, chocolate bunny in hand. "I'm good at it."

What Gari does is make delectable chocolate candy. That she does it well is evidenced by the fact that, at peak times such as Easter, she keeps her chocolate factory, The Sugar Shack, at 41 Chestnut Dr., humming 15 hours a day to meet demand.

She didn't start out to be Chelsea's answer to Willie Wonka. It just happened that Havana, Ill., can be a pretty boring town.

Gari and her husband found themselves in Havana after a move with Dana Corp. She and two boating buddies found the tedium of the town getting to them, so, on a whim, enrolled in a chocolate seminar offered by the local parks and recreation department.

The trio used their new found skills to craft Christmas gifts for friends in the winter of 1977. By Valentine's Day they had a business and the beginning of a thriving coffee shop.

So far, the great American success story, Dana had other ideas, though, and the day the shop lease was signed, the Feldmans were transferred again, to Chelsea. Gari sold her interest in the business to the other two partners and forgot chocolate for a while.

It was word of mouth that got her going again. Gari's children bragged to friends at school that their mother made candy, and the friends told their parents, and the parents expressed an interest in her products.

Encouraged, Gari made samples of Christmas candy and toured area stores, but none were interested. Disappointment settled in until her bowling friends got wind of the samples and bought out her entire stock of chocolate trees, Santas and snowmen.

After her supply sold out in two hours at the bazaar, Gari knew she was on target again. She again approached area merchants and this time succeeded in placing her products in the Village Bakery and in the Dexter Bakery.

Sitting among bowls of colored chocolate and half-completed duck and rabbit molds, Gari is the very busy epitome of confidence.

"I'm my own best salesman," she emphasizes, and watching her describe her operation and candy inventions, there's no doubt that she's right.

Intermingled with seasonal confections are innovations such as peppermint, strawberry, coconut and wintergreen flavored chocolate.

late. Her treats come in all sizes, from bite-sized bunny rabbits to their larger, boxed cousins.

Gari deftly pops a colorful duck into the freezer to prepare it for the final hardening, all the while explaining her techniques.

A typical lollipop is prepared by painting colored chocolate into the mold with a tiny paint brush. Each color must be set in a freezer before another one is added. The more colors, the more time and effort involved.

After all colors are in place, warm, liquid white or dark chocolate is spooned to the rim of the mold and a stick added. One more trip to the freezer and the duck is ready for wrapping and pricing. Usually working alone, Gari's daily production often tops 250.

Gari Feldman is happy with her work and a success. But, as with any success, there is a price, one that many of us might hesitate to pay. Working in chocolate all day long as she does, Gari can no longer enjoy eating it.

Stunt driver—pilot—firefighter. Some pretty risky occupations, right? Fact is, we all take some risks every day. We just try to minimize them. But what about your risk of having a heart attack? You know, heart attack kills more people than any other cause. But there are things you can do to reduce your risk there, too—like having your blood pressure checked, watching your weight and getting regular exercise. If you'd like to know more about reducing your risk of heart attack, call the Michigan Heart Association. We're fighting for your life.

Stunt driver—pilot—firefighter. Some pretty risky occupations, right? Fact is, we all take some risks every day. We just try to minimize them. But what about your risk of having a heart attack? You know, heart attack kills more people than any other cause. But there are things you can do to reduce your risk there, too—like having your blood pressure checked, watching your weight and getting regular exercise. If you'd like to know more about reducing your risk of heart attack, call the Michigan Heart Association. We're fighting for your life.

Stunt driver—pilot—firefighter. Some pretty risky occupations, right? Fact is, we all take some risks every day. We just try to minimize them. But what about your risk of having a heart attack? You know, heart attack kills more people than any other cause. But there are things you can do to reduce your risk there, too—like having your blood pressure checked, watching your weight and getting regular exercise. If you'd like to know more about reducing your risk of heart attack, call the Michigan Heart Association. We're fighting for your life.

Stunt driver—pilot—firefighter. Some pretty risky occupations, right? Fact is, we all take some risks every day. We just try to minimize them. But what about your risk of having a heart attack? You know, heart attack kills more people than any other cause. But there are things you can do to reduce your risk there, too—like having your blood pressure checked, watching your weight and getting regular exercise. If you'd like to know more about reducing your risk of heart attack, call the Michigan Heart Association. We're fighting for your life.

Stunt driver—pilot—firefighter. Some pretty risky occupations, right? Fact is, we all take some risks every day. We just try to minimize them. But what about your risk of having a heart attack? You know, heart attack kills more people than any other cause. But there are things you can do to reduce your risk there, too—like having your blood pressure checked, watching your weight and getting regular exercise. If you'd like to know more about reducing your risk of heart attack, call the Michigan Heart Association. We're fighting for your life.

Stunt driver—pilot—firefighter. Some pretty risky occupations, right? Fact is, we all take some risks every day. We just try to minimize them. But what about your risk of having a heart attack? You know, heart attack kills more people than any other cause. But there are things you can do to reduce your risk there, too—like having your blood pressure checked, watching your weight and getting regular exercise. If you'd like to know more about reducing your risk of heart attack, call the Michigan Heart Association. We're fighting for your life.

Stunt driver—pilot—firefighter. Some pretty risky occupations, right? Fact is, we all take some risks every day. We just try to minimize them. But what about your risk of having a heart attack? You know, heart attack kills more people than any other cause. But there are things you can do to reduce your risk there, too—like having your blood pressure checked, watching your weight and getting regular exercise. If you'd like to know more about reducing your risk of heart attack, call the Michigan Heart Association. We're fighting for your life.

Stunt driver—pilot—firefighter. Some pretty risky occupations, right? Fact is, we all take some risks every day. We just try to minimize them. But what about your risk of having a heart attack? You know, heart attack kills more people than any other cause. But there are things you can do to reduce your risk there, too—like having your blood pressure checked, watching your weight and getting regular exercise. If you'd like to know more about reducing your risk of heart attack, call the Michigan Heart Association. We're fighting for your life.

Stunt driver—pilot—firefighter. Some pretty risky occupations, right? Fact is, we all take some risks every day. We just try to minimize them. But what about your risk of having a heart attack? You know, heart attack kills more people than any other cause. But there are things you can do to reduce your risk there, too—like having your blood pressure checked, watching your weight and getting regular exercise. If you'd like to know more about reducing your risk of heart attack, call the Michigan Heart Association. We're fighting for your life.

Stunt driver—pilot—firefighter. Some pretty risky occupations, right? Fact is, we all take some risks every day. We just try to minimize them. But what about your risk of having a heart attack? You know, heart attack kills more people than any other cause. But there are things you can do to reduce your risk there, too—like having your blood pressure checked, watching your weight and getting regular exercise. If you'd like to know more about reducing your risk of heart attack, call the Michigan Heart Association. We're fighting for your life.

Stunt driver—pilot—firefighter. Some pretty risky occupations, right? Fact is, we all take some risks every day. We just try to minimize them. But what about your risk of having a heart attack? You know, heart attack kills more people than any other cause. But there are things you can do to reduce your risk there, too—like having your blood pressure checked, watching your weight and getting regular exercise. If you'd like to know more about reducing your risk of heart attack, call the Michigan Heart Association. We're fighting for your life.

Stunt driver—pilot—firefighter. Some pretty risky occupations, right? Fact is, we all take some risks every day. We just try to minimize them. But what about your risk of having a heart attack? You know, heart attack kills more people than any other cause. But there are things you can do to reduce your risk there, too—like having your blood pressure checked, watching your weight and getting regular exercise. If you'd like to know more about reducing your risk of heart attack, call the Michigan Heart Association. We're fighting for your life.

Stunt driver—pilot—firefighter. Some pretty risky occupations, right? Fact is, we all take some risks every day. We just try to minimize them. But what about your risk of having a heart attack? You know, heart attack kills more people than any other cause. But there are things you can do to reduce your risk there, too—like having your blood pressure checked, watching your weight and getting regular exercise. If you'd like to know more about reducing your risk of heart attack, call the Michigan Heart Association. We're fighting for your life.

Stunt driver—pilot—firefighter. Some pretty risky occupations, right? Fact is, we all take some risks every day. We just try to minimize them. But what about your risk of having a heart attack? You know, heart attack kills more people than any other cause. But there are things you can do to reduce your risk there, too—like having your blood pressure checked, watching your weight and getting regular exercise. If you'd like to know more about reducing your risk of heart attack, call the Michigan Heart Association. We're fighting for your life.

Stunt driver—pilot—firefighter. Some pretty risky occupations, right? Fact is, we all take some risks every day. We just try to minimize them. But what about your risk of having a heart attack? You know, heart attack kills more people than any other cause. But there are things you can do to reduce your risk there, too—like having your blood pressure checked, watching your weight and getting regular exercise. If you'd like to know more about reducing your risk of heart attack, call the Michigan Heart Association. We're fighting for your life.

Stunt driver—pilot—firefighter. Some pretty risky occupations, right? Fact is, we all take some risks every day. We just try to minimize them. But what about your risk of having a heart attack? You know, heart attack kills more people than any other cause. But there are things you can do to reduce your risk there, too—like having your blood pressure checked, watching your weight and getting regular exercise. If you'd like to know more about reducing your risk of heart attack, call the Michigan Heart Association. We're fighting for your life.

Stunt driver—pilot—firefighter. Some pretty risky occupations, right? Fact is, we all take some risks every day. We just try to minimize them. But what about your risk of having a heart attack? You know, heart attack kills more people than any other cause. But there are things you can do to reduce your risk there, too—like having your blood pressure checked, watching your weight and getting regular exercise. If you'd like to know more about reducing your risk of heart attack, call the Michigan Heart Association. We're fighting for your life.

Stunt driver—pilot—firefighter. Some pretty risky occupations, right? Fact is, we all take some risks every day. We just try to minimize them. But what about your risk of having a heart attack? You know, heart attack kills more people than any other cause. But there are things you can do to reduce your risk there, too—like having your blood pressure checked, watching your weight and getting regular exercise. If you'd like to know more about reducing your risk of heart attack, call the Michigan Heart Association. We're fighting for your life.

+ Services in Our Churches +

ST. PAUL UNITED CHURCH OF CHRIST
The Rev. R. J. Raizliff, Pastor
Thursday, April 12—
7:30 p.m.—Maundy Thursday Worship and Communion.
Friday, April 13—
12:00 p.m.—SYF fast begins.
1:00-2:30 p.m.—Good Friday service, Baptist church.
Saturday, April 14—
No Confirmation classes.
6:00 p.m.—SYF fast ends.
Sunday, April 15—
6:30 p.m.—Sunrise service.
9:00 and 10:30 a.m.—Church school.
9:30 a.m.—Chancel Choir.
10:30 a.m.—Worship and Communion.
Monday, April 16—
St. Louis trip begins.
Tuesday, April 17—
1:00 p.m.—Needle and thread.
2:30 p.m.—Joyful Noise.
7:30 p.m.—Council meeting.

ST. MARY CATHOLIC CHURCH
The Rev. Fr. David Philip Dupuis, Mass Schedule:
Every Saturday—
4:00-5:00 p.m.—Confession
7:00 p.m.—Mass.
Immediately after 7 p.m. Mass—
Confession.
Every Sunday—
7:00 a.m., 9:00 a.m., 11:00 a.m.,—
Mass.

ZION LUTHERAN CHURCH
Corner of Fletcher and Waters Rds.
The Rev. John R. Morris, Pastor
Thursday, April 12—
7:30 p.m.—Passover: Seder Meal celebration.
Friday, April 13—
1:30 p.m.—Holy Communion.
Saturday, April 14—
9:30 a.m.—Luther League decorates for Good Friday. Martha Circle decorates church.
Sunday, April 15—
7:00 a.m.—Sunrise service.
8:00 a.m.—Breakfast.
9:00 a.m.—Movie—"Selfish Giant."
10:15 a.m.—Festival worship, Holy Communion.
Tuesday, April 17—
10:00 a.m.—Activity sewing day.
4:00 p.m.—Joy makers.
Wednesday, April 18—
6:30 p.m.—"Red Team" winners shuffleboard banquet.

IMMANUEL BIBLE CHURCH
145 E. Summit St.
The Rev. Ron Little, Pastor
Every Sunday—
9:45 a.m.—Sunday school, nursery provided.
11:00 a.m.—Morning worship, nursery provided.
6:00 p.m.—Evening worship.
Every Wednesday—
7:00 p.m.—Family hour, prayer meeting and Bible study.

NORTH SHARON BIBLE CHURCH
Sylvan and Washburne Rds.
The Rev. Ronald C. Purkey, Pastor
Every Sunday—
10:00 a.m.—Sunday school. (Nursery available.) Junior church classes.
11:00 a.m.—Worship service.
6:00 p.m.—Senior High Youth meeting, Youth Choir.
7:00 p.m.—Evening worship services. (Nursery available.) All services interpreted for the deaf.
Every Wednesday—
7:00 p.m.—Bible study and prayer meeting. (Nursery available.) Bus transportation available: 428-7222.

CHURCH OF CHRIST
13661 Old US-12, East
Evangelist John M. Hamilton
Every Sunday—
7:30 p.m.—Radio program-WNRS in Saline.
8:30 a.m.—Radio program-WAAM in Ann Arbor.
9:30 a.m.—Bible study.
10:30 a.m.—Worship service.
Nursery available.
6:00 p.m.—Sunday evening Bible study.
Every Tuesday—
7:00 p.m.—Women's Bible study class.
Every Wednesday—
7:30 p.m.—Bible study classes for all ages.

FIRST UNITED METHODIST CHURCH
The Rev. Marvin H. McCullum, Pastor
Thursday, April 12—
7:30 p.m.—Silent Communion service.
Friday, April 13—
1:00 p.m.—Good Friday service at Chelsea Baptist church.
Sunday, April 15—
7:30 a.m.—Sunrise service with a nursery for infants up to the age of 2. Church school for children 2 through 5.
10:30 a.m.—Church school for children kindergarten through 6th grade.
11:00 a.m.—Coffee and punch hour.
11:10 a.m.—Adult discussion group and junior and senior high church school.
Tuesday, April 17—
7:30 p.m.—Youth Bell Choir.
Wednesday, April 18—
Westview Circle meets at home of Barbara Clark.
Thursday, April 19—
10:00 a.m.—Sarah Circle at Mrs. Van Meer's home.
1:00 p.m.—Ruth Circle meets in Crispin Building, Martha Circle at home of Mrs. Charlene DeWitt.
2:30 p.m.—Kinder Choir.
4:00 p.m.—Praise Choir.
7:00 p.m.—Adult Bell Choir.
8:00 p.m.—Chancel Choir.

NORTH LAKE UNITED METHODIST CHURCH
The Rev. John Elliott, Pastor
Thursday, April 12—
6:30 p.m.—Maundy Thursday-Seder Meal.
Friday, April 13—
1:30 p.m.—Community service at Chelsea Baptist church.
Sunday, April 15—
7:00 a.m.—Sunrise celebration.
8:15 a.m.—Easter breakfast.
9:00 a.m.—Easter egg hunt.
10:00 a.m.—Worship-Choir Cantata, "No Greater Love."

CONGREGATIONAL CHURCH
(United Church of Christ)
The Rev. Carl Schwarm, Pastor
Every Sunday—
10:30 a.m.—Worship service and Sunday school. Nursery provided for children, infants through 5 years.

ST. JOHN'S UNITED CHURCH OF CHRIST
Rogers Corners
Thursday, April 12—
8:00 p.m.—Maundy Thursday, Communion service.
Sunday, April 15—
9:30 a.m.—Easter worship.
CHELSEA BAPTIST CHURCH
337 Wilkinson St.
The Rev. Thode B. Tholmeson, Pastor
Sunday, April 15—
8:00 a.m.—Sunrise service.
9:15 a.m.—Easter breakfast.
10:00 a.m.—Special Easter lesson to combined Sunday school class.
11:00 a.m.—Worship service: "This Amazing Resurrection."
6:00 p.m.—Joint service with Chelsea Assembly of God church Choral and slide presentation of the resurrection story.

CHELSEA FREE METHODIST FELLOWSHIP
Meetings at St. Barnabas Episcopal Church
20500 Old US-12
Every Sunday—
3:45 p.m.—Sunday school for all ages.
5:00 p.m.—Worship service.
Every Thursday—
7:30 p.m.—Adult study, Children's CYC program, and youth meeting.

REMODELING
Residential - Commercial
FREE ESTIMATES
Ib V. JENSEN and SON
LICENSED BUILDER
378 Spring Lake Drive
Chelsea, Mich.
PHONE 475-1820

FOR PROFIT

FEED

Feed Formulas Tested, Proved To Get Results
Extra proteins, vitamins and minerals in proper balance, scientifically blended, make our feeds real profit producers for you.

Farmers' Supply Co.
Phone GR 5-5511

ST. JOHN'S EVANGELICAL AND REFORMED CHURCH
(United Church of Christ)
Francisco
Every Sunday—
9:30 a.m.—Sunday school.
10:30 a.m.—Church services.

OUR SAVIOR LUTHERAN CHURCH
1515 S. Main, Chelsea
The Rev. Franklin H. Giebel, Pastor
Every Sunday—
9:00 a.m.—Sunday school.
10:30 a.m.—Worship service.

FIRST CHURCH OF CHRIST SCIENTIST
1883 Washtenaw Ave., Ann Arbor
Every Sunday—
10:30 a.m.—Sunday school, morning service.

CHURCH OF JESUS CHRIST OF LATTER-DAY SAINTS
Meetings at
Church of Jesus Christ of Latter-Day Saints
2141 Brockman, Ann Arbor
9:30 a.m.—Sunday school.

FIRST UNITED PRESBYTERIAN CHURCH
Unadilla
The Rev. T. H. Liang, Pastor
Every Sunday—
9:45 a.m.—Sunday school.
11:00 a.m.—Worship service.

ST. JACOB EVANGELICAL LUTHERAN CHURCH
The Rev. Andrew Bloom, Pastor
12501 Riethmiller Rd., Grass Lake
Every Sunday—
9:00 a.m.—Divine service.
10:15 a.m.—Divine service.

SALEM GROVE UNITED METHODIST CHURCH
3320 Notten Rd.
The Rev. Ferris Woodruff, Pastor
Every Sunday—
9:30 a.m.—Sunday school.
10:30 a.m.—Worship service.

BAHA'I FIRESIDE
Every Thursday—
8:00 p.m.—At the home of Toby Peterson, 705 S. Main St. Anyone wishing to learn about the Baha'i faith is welcome.

BETHEL EVANGELICAL AND REFORMED CHURCH
(United Church of Christ)
Freedom Township
The Rev. Roman A. Roneck, Pastor
Every Sunday—
10:00 a.m.—Worship service.

FIRST UNITED METHODIST
Packs and Territorial Rds.
The Rev. Larry Nicols and the Rev. David Goldsmith, Pastors
Every Sunday—
9:15 a.m.—Morning worship.
10:00 a.m.—Sunday school.

GREGORY BAPTIST CHURCH
The Rev. David Brinkman, Pastor
Every Sunday—
9:45 a.m.—Sunday school.
11:00 a.m.—Morning worship.
6:00 p.m.—Young people.
7:00 p.m.—Evening worship.

WATERLOO VILLAGE UNITED METHODIST CHURCH
8114 Washington St.
The Rev. Larry Nicols and the Rev. David Goldsmith, Pastors
Every Sunday—
10:00 a.m.—Sunday school.
11:15 a.m.—Worship service.

METHODIST HOME CHAPEL
Chaplain Ira Wood, Pastor
Every Sunday—
8:45 a.m.—Worship service.

Would you like to know how to reduce your odds of having a heart attack? Call the Michigan Heart Association. We're fighting for your life.

NOTICE
Carolyn Helfrich
is now available for appointments at
RICARDO'S
Ph. 475-1671

CHELSEA FREE METHODIST CHURCH

EASTER CELEBRATION Sunday, April 15

6:30 a.m.—Sunrise Service and Easter Breakfast.
3:45 p.m.—Sunday School Easter Program.
5:00 p.m.—Worship Celebration.
"Special music, new life testimonies."
Message: "Empty."

The Chelsea Free Methodist Church worships in the St. Barnabas Episcopal Church Sunday afternoons at 3:45 and 5:00.
20500 Old US-12

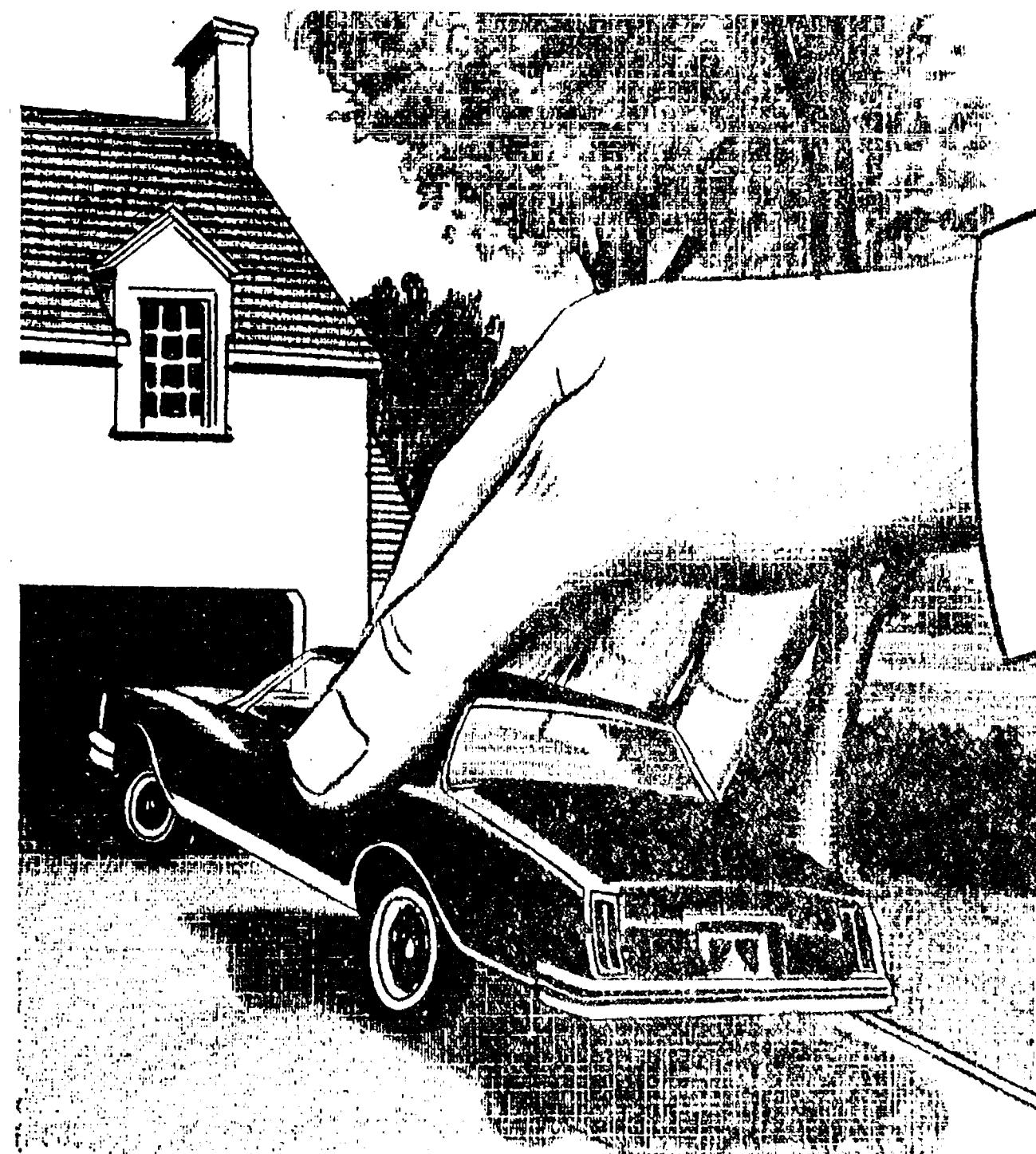

We'll put it in your driveway.

Got your eyes on a new car? We'll put it in your driveway! Just stop in, one of our Community Bankers will be most happy to arrange your auto financing program. Financing your new car directly with your hometown

bank is the best financing plan of all. So, happy driving!

We're The Ones
Who Make It Happen

CSB CHELSEA STATE BANK
Member F.D.I.C.

MARGIE'S UPHOLSTERY
FREE ESTIMATES
• Large Selection of Materials
• Upholstery Supplies
• Repair Service
Pick-Up and Delivery Available
MARJORIE SMITH
Phone (313) 428-7146
207 W. Duncan,
Manchester

Dairy Queen

brazier

*Reg. U.S. Pat. Off. Am. D. Q. Corp.

901 S. MAIN ST., CHELSEA PH. 475-2677

THIS WEEK'S SPECIAL

BUY A

16-OZ. PEPSI . . . 69c

or a

PEPSI FLOAT . . . 95c

and **KEEP The Glass!**

Please Inform Us of
Any Change in Address

Culligan
filtered
conditioned
SOFT WATER

LIKE HAVING
A FAMILY
SERVANT!

You'll find that you can clean kitchens and baths in a fraction of the time. Eliminates dulling hard water film . . . helps keep everything cleaner longer. Saves on soaps and cleaners.

ASK THE MAN WHO CARES!
SAY—

HEY CULLIGAN MAN!

2321 JACKSON AVE.
ANN ARBOR
662-5665

Evenings and Week-ends call
Forrest Bryant, 426-2536



CHS Varsity Softball Team Led By 5 Outstanding Seniors

This year's Chelsea High school varsity softball team will be led by five outstanding seniors. All five have made many diverse contributions to CHS and to Chelsea women's fast-pitch softball.

Cathy Volta, Tammy Collinsworth, Cindy Barels, Jenny Clark and Annie Umstead will begin their senior softball season on April 17 against last year's league champions, South Lyon.

"This game will be a true test of our leadership and our team," says softball coach Bill West. "Our seniors realize that we have not beaten South Lyon on their home field in six years. They are a rough team to beat at home."

Expected to create a good solid outfield this season are three seniors who have all won varsity letters in softball. They are Cathy Volta, Jenny Clark and Annie Umstead.

Cathy hopes to win her third varsity letter this year. This season she will be one of the captains, taking on an important leadership role. In addition to her diamond accomplishments, Cathy has participated in swimming and cheerleading. Next fall she plans to attend Michigan State University, enrolling in a pre-med program.

Penny Clark, a good, strong hitter, will also add her skills to Chelsea's outfield. Jenny has played three years of softball for CHS. Last year, as a junior, she won her first varsity letter. She has taken an active interest in the high school band and debate programs, in addition to softball, and plans to attend Michigan State University.

The third important outfielder this season is Ann Umstead. Annie won her first varsity letter as a junior last season and was a member of the Chelsea summer softball team that played in the national tournament in San Antonio, Tex. She has also been involved in the Chelsea Drill Team.

Two key senior athletes in Chelsea's infield this season will be Tammy Collinsworth and Cindy Barels. Tammy has been a part of Chelsea softball for the past four years and has played many different positions.

"She has been a true team player," says Coach Westcott. "She always contributes a great deal to the team effort."

Tammy won recognition as a

basketball player and has been a senior class officer this year. She plans to attend Central Michigan University next year.

Cindy Barels is a returning varsity letterwinner and has seen a lot of action at third base. Coach Westcott hopes that she will continue to improve her fielding and hitting as much as she did last season. Cindy has been involved in student government, cheerleading and is the senior class secretary.

"Cathy Volta, Jenny Clark, Annie Umstead, Tammy Collinsworth and Cindy Barels have all been very dedicated to our softball program as well as CHS," notes Coach Westcott.

Girls Track Schedule

April 9—Willow Run	H 4:00
April 12—Novi	H 4:00
April 17—Stockbridge, Dansville	at Stockbridge 4:00
April 21—Chelsea Relays	H 1:00
April 23—Jackson Northwest, Battle Creek Central, at Northwest	6:30
April 23—South Lyon	T 4:00
May 1—Brighton	H 4:00
May 3—Milan	H 4:00
May 4—Mason Invitational	T 4:30
May 8—Dexter	H 4:00
May 10—Saline	H 4:00
May 14—Lincoln	H 4:00
May 19—Regional, Milan	10 a.m.
May 23—SEC League at Brighton	1:00
May 29—Jackson Honor Roll at JCC	5:00
June 2—State at Grand Rapids	9:00 a.m.

CHS Varsity Baseball Schedule

April 5—Stockbridge	A 4
April 10—Novi	H 4
April 14—Pinckney (2)	H 11 a.m.
April 17—South Lyon	H 4:30
April 20—Milan	A 4:30
April 21—Northwest (2)	A 11 a.m.
April 24—Dexter	H 4:30
April 27—Saline	A 4
April 28—Brighton (2)	A 11 a.m.
May 1—Lincoln	H 4:30
May 4—Novi	A 4
May 5—Gabriel, Rich. (2)	H 11
May 8—Brighton	H 4:30
May 11—South Lyon	A 4
May 15—Milan	H 4:30
May 18—Dexter	A 4
May 22—Saline	H 4:30
May 24—Lincoln	A 4
May 26—Pre-District	

Completes Army Medical Officer Basic Course

2nd Lt. Deborah K. Knickerbocker, daughter of Mr. and Mrs. Clare A. Knickerbocker, 319 Ann Arbor St., Manchester, recently completed a Medical Service Corps officer basic course at the Academy of Health Sciences of the U. S. Army, Fort Sam Houston, Tex.

During the course, students receive training and orientation in a variety of military subjects, including military law, unit administration and management, medical supply principles, preventive medicine, and certain emergency medical care procedures.

She entered the Army in January 1979 after receiving her commission through the ROTC program.

Knickerbocker received a bachelor's degree in 1978 from Eastern Michigan University, Ypsilanti.

J. P. McCARTHY'S THIRD ANNUAL STROH-A-PARTY

Benefitting

SPAULDING FOR CHILDREN

STROHAUS - DETROIT

THURSDAY, APRIL 26 - 6-10 p.m.

\$20 per person, including:

- ★ Bus from Chelsea Fairgrounds to Strohs Brewery (for first 94 people)
- ★ Refreshments on the Bus
- ★ Door Prizes Awarded on the Bus — 10 each
- ★ German Buffet at the Strohaus
- ★ Two German Bands — Dancing
- ★ Door Prizes: Dinners at Best Restaurants Use of a Chrysler for a month More prizes to come.

CELEBRITIES TO BE PRESENT:

- | | | |
|------------------|-------------------|------------------|
| ★ J. P. McCarthy | ★ Hank Aguirre | ★ Bill Freehan |
| ★ Mike Lucci | ★ Jim Northrup | ★ Dexter Bussey |
| ★ Sonny Eliot | ★ Bill Bonds | ★ Ba Ba Baker |
| ★ Ron Kramer | ★ Sandy Drew | ★ Bob Colokowski |
| ★ Norm Cash | ★ Jerry Cavanaugh | |

Advertising courtesy of Chelsea State Bank.
Buses courtesy of Ann Arbor Trust, Great Lakes Federal Savings, Wolverine Bar & Grill, Schumm's Restaurant.
Refreshments on bus by O & W Distributors.

**TICKETS ON SALE AT
Pierson & Riemenschneider - Ann Arbor Trust**

Community Service Agency Meet Slated

Washtenaw County Community Service Agency (CSA) is offering the community an opportunity to get involved in its community meetings during the week of April 15.

Area residents are invited to meet at the Sylvan Town Hall, Wednesday, April 18 from 1 to 3 p.m. to voice opinions on human services concerns. Topics for discussion will be poor housing, youth projects, employment, criminal justice, food co-operatives, education and others.

CSA traditionally holds these public meetings every two to three years throughout the county in order to establish a program planning format which more accurately reflects the needs of Washtenaw county's low-income residents.

People concerned about any of the above mentioned (or unmentioned) human-service concerns should attend.

Standard Want Ads sell almost anything quickly and economically.

Free Boating Safety Class Series Scheduled

Hank's Marina on Dexter-Pinckney Rd. at Portage Lake is offering a free boating class to young people ages 12 to 16 three Saturdays in succession, May 5, 12, and 19 from 9 to 11 a.m.

As boaters in this age group are not legally permitted to operate a motorboat until they have attained a state-accredited class such as this one, the course is of special interest to youngsters interested in the sport.

For registration or further information, call 426-4333 before Wednesday, May 2.

A Standard Want Ad will sell your unwanted items quickly and economically.



Store Hours - 7 a.m. to 10 p.m.
7 Days A Week

Jiffy Market - Marathon Gas Pumps

OPEN
7 DAYS
A
WEEK

Jiffy market

Big Enough To Serve You... Small Enough To Know You!
CORNER OF SIBLEY & WERKNER RDS. ... CHELSEA, MICH.

HOURS: 7 a.m. to 10 p.m. DAILY
7 DAYS A WEEK

WE ACCEPT
U.S.D.A. FOOD STAMPS

SALE PRICES EFFECTIVE
Thurs, April 12 thru Sun, April 15

COMPLETE
SUPER
MARKET
LIQUOR

Open All Day
EASTER
Full Line All
Easter Foods

Store Hours - 7 a.m. to 10 p.m.
7 Days A Week
Jiffy Market - Marathon Gas Pumps

U.S.D.A. CHOICE BEEF

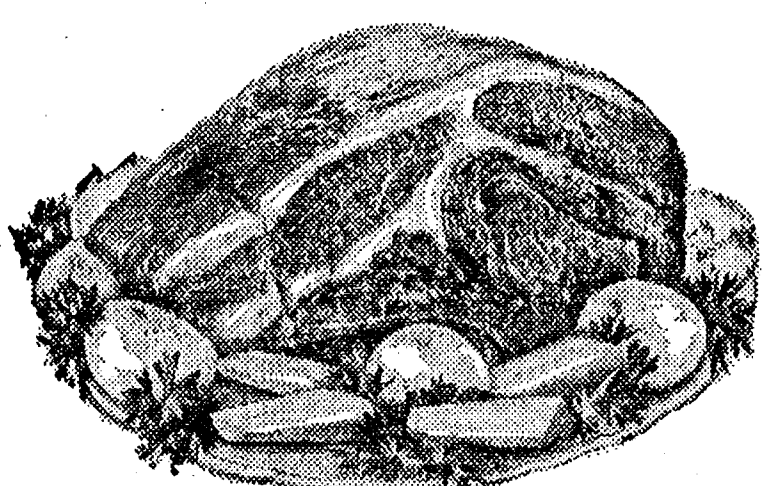

STANDING RIB ROAST

LARGER END
5, 6, 7 RIBlb. **\$1.98**
FIRST CUT
1, 2, 3, 4 RIBlb. **\$2.19**

FOR EASTER
Serve the Finest
U.S.D.A. CHOICE
GRADED BEEF

NEED A SPECIAL CUT
FOR EASTER?
CALL AHEAD - 475-1701

TURKEY for EASTER

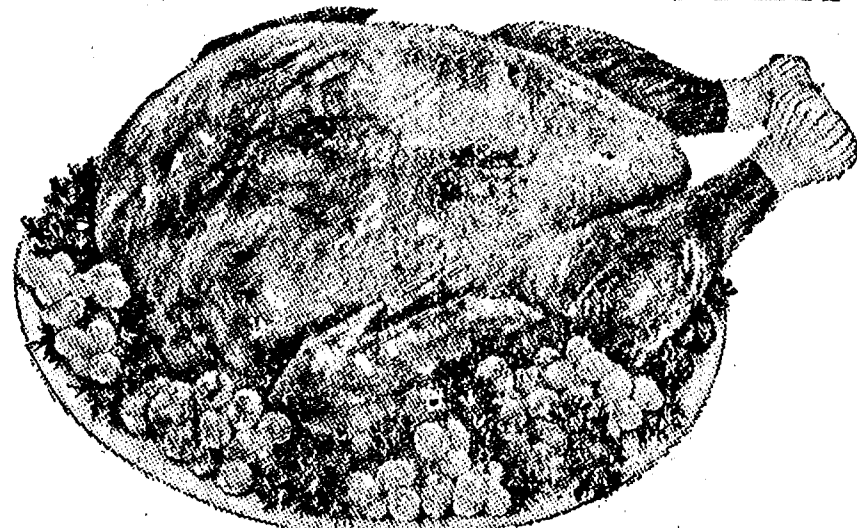

TURKEY

U. S. GOVERNMENT INSPECTED GRADE A

12 to 16 lbs. **79¢**
lb.

HAM FOR EASTER

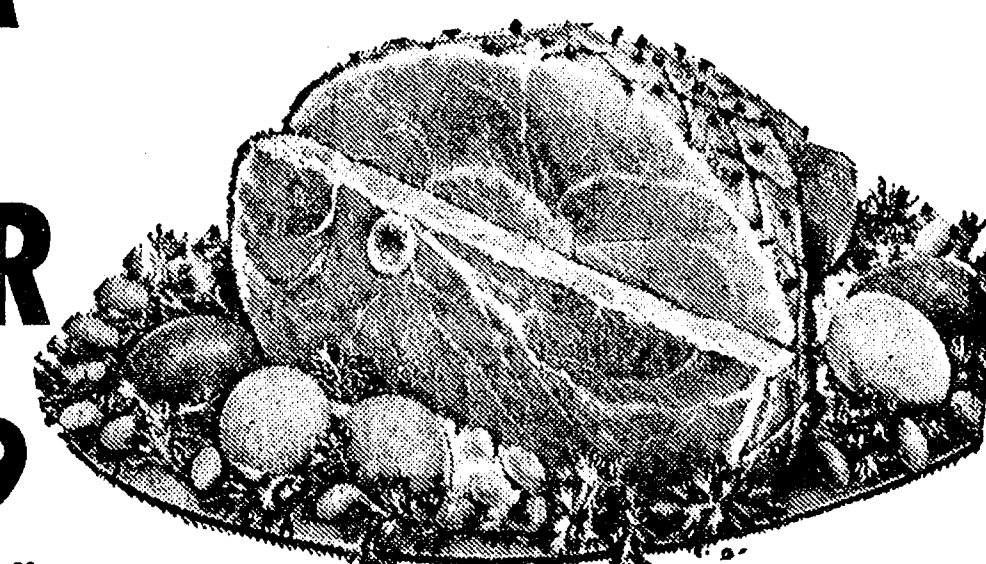

WHOLE HAM **\$1.29**
lb.

HALF HAM—\$1.39 lb.

SEMI-BONELESS - COOKED
DE-FATTED - SMOKED

FOR EASTER
SERVE THE BEST!!!

CORN KING
**SLICED
BACON**
1-Lb.
Pkg. **\$1.19**

Young, Tender, Sliced
**BEEF
LIVER**
59¢ lb.

SCHAFFER
BROWN & SERVE
**ITALIANO
CRUSTY ROLLS**
10-Oz.
Pkg. **59¢**

Wesley's Quaker Maid
THE FINEST QUALITY
ICE CREAM

1/2 gal.
\$1.59

Neapolitan
Strawberry
Heavenly Hash
Black Cherry
Chocolate
Chocolate
Marshmallow
Chocolate
Chip

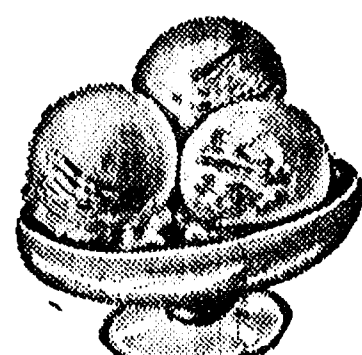

Vanilla
Dutch
Chocolate
Fudge
Vanilla
Butter Pecan
Black Walnut

1/2 gal.
\$1.59

CALIFORNIA
**HEAD
LETTUCE**
Large
Head **39¢**

FARM MAID FRESH
**ORANGE
JUICE**
1/2 gal. **99¢**

COLBY LONGHORN
**BULK
CHEESE**
\$1.49 lb.

FARM MAID
Homogenized
FRESH MILK
Gal. Crtn.
or Plastic **\$1.69**

FARM MAID
LOW-FAT MILK
gal. **\$1.39**
COTTAGE CHEESE
1-Lb.
Crtn. **69¢**

OLD FASHION
**VERNOR'S
Ginger-Ale**
Regular or Diet
1 Liter
1 Qt., 18-Oz.
Bottles **\$1**
(plus deposit)

MARATHON GAS
REGULAR
See You at
Church on
Easter
INCLUDES ALL TAXES
OPEN ALL DAY EASTER

**JIFFY
MARATHON
PUMPS**
Save on
Top Quality
Gas!

GAS PUMPS & STORE OPEN 7 a.m. To 10 p.m. 7 Days a Week U. S. Authorizad Food Stamp Store — Daily & Sunday Papers

Council of Veterans Will Meet Monday At Legion Home

The Washtenaw County Council of Veterans will meet Monday, April 16 at 8 p.m. at American Legion Post No. 31, 1700 Ridge Rd. On the agenda for the session is a report on the dinner meeting, selection of parade location and chair, nominating committee and committees for liaison with Board of Commissioners and Veterans Affairs Office. Executive Committee will meet at 7 p.m.

Counselor Offers New Approach to Weight Loss

"I find it fascinating working with people who have weight problems," Adrienne Ressler, a counselor at the Huron Valley Institute, has some definite ideas about weight loss, and is putting them into effect currently at the institute's headquarters at 6889 Marshall Rd. She is convinced that people's attitudes about their bodies are behind the problems many exper-

ience in trying to shed excess poundage, and has opened the institute's doors to a weight reduction program, where interested parties may make individual or group appointments with no charge for the first session.

"Much of the attitude people have toward the world is in the body," says Ressler. "We've all seen people who seem up all the time, or down all the time, just by the way they carry themselves. Unless they get a whole new perspective, the problem is going to continue."

Ressler's role is that of catalyst. "Very often these people keep trying the same things over and over, methods that have failed before. I come to them with a fresh viewpoint, another perspective, to show them a new way of tackling the problem they may not have thought of."

At the Huron Valley Institute, which also trains social workers, Adrienne Ressler plans to take over the spa area for exercise and group sessions in an attempt to help her subjects overcome their inhibitions. Once the ice is broken, she feels, she can then begin working on the problem itself, which is very often not one of weight but of an inner posture that bars the way to weight loss.

Adrienne Ressler, a native of Pontiac who lived in Ann Arbor for 15 years, now resides on W. Joy Rd. with Russell Mott, her husband of nine months. She holds a master's degree in psychology and education from the University of Michigan and has taught special education classes as part of the requirements for the degree.

"I don't want people to think of this as a hardship," she stresses. "It's really a very pleasant, creative experience."

For further information about the Huron Valley Institute or the weight loss workshop, call the institute, 426-2903, or Ressler at home, 663-1967.

Timothy J. McAllister Participates in Army Training Exercise

Pfc. Timothy E. McAllister, son of Mrs. Donna J. McAllister, 302 Lincoln St., Chelsea, recently participated in a training excursion with the 130th Engineer Brigade in Berlin, Germany. During the exercise, the unit learned combat-in-city tactics. Using old buildings and streets for battlefields, their purpose was to conduct operations in an effective and efficient manner in built-up areas such as cities.

McAllister, a clerk with the brigade in Darmstadt, Germany, entered the Army in January of last year.

The private is a 1977 graduate of Chelsea High school. His father, James E. McAllister, lives at 7 Cornelius Court, Florissant, Mo.



READY TO GO: John Ledwidge shows off the 1973 Camaro he and his Brother Mike plan to have ready to represent Dexter when Jackson's Butler

Motor Speedway opens its 1978 season with an open house Sunday, April 29. At the moment, however, the car is seeking a sponsor.

Racing to Begin at Butler Track

The stock car racing season at Butler Motor Speedway south of Jackson, will begin with an open house Sunday, April 29 at noon. John and Mike Ledwidge, co-owners of Late Model No. 34, hope to have their car ready to race even though they desperately need a sponsor.

The 1973 Camaro has a small

block 383 cu. in. engine and finished last season at Butler Motor Speedway 12th in points. It finished eighth in the Michigan Speedway Promoters Association (MS-PA), which is a series of races taking place at different tracks throughout the state.

John, the driver, won "Rookie of the Year" last year at Butler, and also received a "perfect attendance" trophy at the annual banquet. Mike Ledwidge is engine builder and mechanic, with Ken Klapperich and Brian Montibeller as pit crew.

If anyone is interested in sponsoring a winning stock car, call 426-8548, John or Mike; 878-9365 John; 662-3393 Mike.

The Jones racing team that runs Sportsman No. 43 "is ready to race," says Ray Jones. Owner and builder Carl Jones is ready to take the wheel for another season of exciting driving.

Fred Worden, Sportsman No. 94, Fred White, Late Model No. 22, and Joe Romeo with his New Howe Cameo No. 80, hopes to be ready for Open House at Butler.

School Health Task Force Report Will Be Presented

The public is invited to a presentation on "School Health in Washtenaw County," on Thursday, April 12, 8 p.m. at Pioneer High school in the West Cafeteria located at 601 W. Stadium Blvd., (between S. Main and Seventh St.) Ann Arbor.

The School Health Task Force of Washtenaw County Comprehensive Health Planning Council (WC-CHPC) will present their report and recommendations at this meeting. Public discussion of this report will be encouraged.

The Washtenaw County Comprehensive Health Planning Council is a county-wide organization serving the public of Washtenaw county. It aids the Comprehensive Health Planning Council of Southeastern Michigan (CHPC-SEM) in the identification of health goals and priorities in the county and in stimulating the improvement of health services and programs to better the health status of the residents.

For further information, please call Arlene Howe, WC-CHPC chairperson, at 764-3197 or David Frankel, staff, at 994-2433.

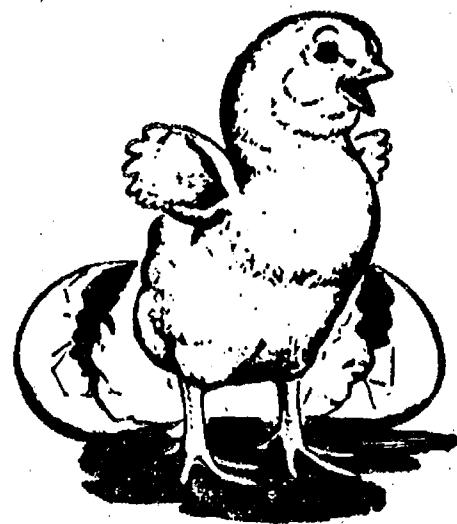

STOP BY FOR FREE CHICKS

April 26 & 27

Chicks must be ordered by April 19th.

We also have all the supplies you need to raise your chickens for meat or eggs.

You may also purchase the breed of your choice—at cost.

Purina... planning tomorrow with research today.

SEED POTATOES

Pontiac Red - Irish Cobbler - Kenabeck

ONION SETS

RED - WHITE

FLOWER BULBS

Bulk and Packaged Garden Seeds

WASHTENAW Farm and Garden Center

3515 Central, Dexter

426-4621

REBUILT PARTS

You can save many dollars on factory re-conditioned parts.

All rebuilt parts carry FULL FACTORY WARRANTY.

- ★ BRAKE SHOES
- ★ DISC BRAKE CALIPERS
- ★ MASTER CYLINDERS
- ★ WIPER MOTORS
- ★ DISTRIBUTORS
- ★ CLUTCHES
- ★ PRESSURE FLATES
- ★ WATER PUMPS
- ★ POWER STEERING PUMPS
- ★ ALTERNATORS
- ★ STARTERS
- ★ STARTER SOLENOIDS
- ★ STARTER DRIVES

4 GREAT STORES

The PARTS PEDDLER Auto Supply, Inc.

108 E. Middle St.
Chelsea
475-1366

8099 Main St.
Dexter
426-4688

8715 Main St.
Whitmore Lake
449-4312

CHELSEA AUTOMOTIVE

1414 S. MAIN ST.

CHELSEA 475-9106

(Across from McDonald's)

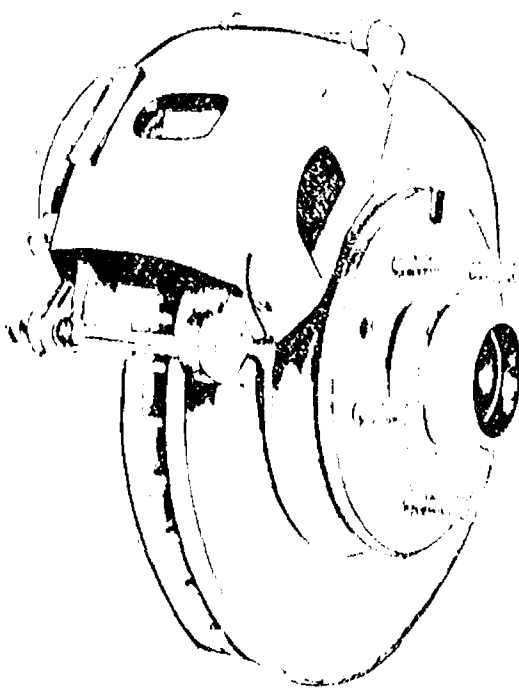

SAVE OVER HALF

Factory Reconditioned
Disc Brake
Rotors

WE ACCEPT
MASTER CHARGE
AND
VISA

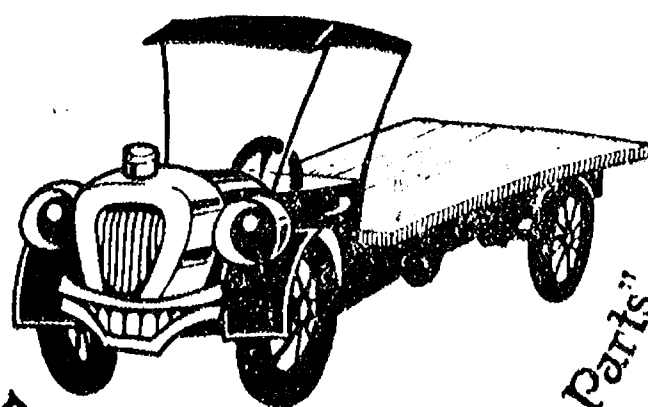

"The Friendly Place to Buy Auto Parts"

Chelsea Automotive
Open Sundays, 10-2

10% SAVINGS

Present this adv. and save 10% on your total purchase —10 cents to \$100.

The More You Buy
The More You Save!

OFFER GOOD
UNTIL APRIL 21, 1979

SWIFT'S PROTEIN STEAK SALE

Well-Trimmed
SIRLOINS lb. \$2.69
Tail-less PORTERHOUSE
or T-BONE STEAKS . . lb. \$3.39

FARMER PEET'S HAM SALE

BONELESS Semi-Boneless
BONANZA HI-STYLE
\$2.19 lb. \$1.69 lb.

TOP QUALITY C.F.M. HAMS whole, lb. \$1.99

COUNTRY FARMS CHEESE BARREL

PINCONNING CHEESE - By the Piece
Your Choice - Mild, Medium or Sharp lb. \$1.99

OTHER CHEESE AVAILABLE

HOT PEPPER	SUPER SHARP	JARLSBERG	HAVARTI
SALAMI CHEESE	AMERICAN	AMISH SWISS	MOZZARELLA
ONION CHEESE	PORT WINE	REG. SWISS	MONTEREY JACK
		MUNSTER	COLBY

TRY OUR SALAD BAR

GERMAN POTATO
EGG & POTATO
MACARONI
or COLE SLAW

79¢
Lb.

OUR BEST

HOME-MADE SAUSAGE

HOT ITALIAN
SWEET ITALIAN
or
FRESH KIELBASA

\$1.59
Lb.

CREAMY COTTAGE CHEESE . lb. \$1.09

FROM THE GARDEN-FRESH FROZEN VEGETABLES

2½-Lb. BAGS PEAS, CORN OR MIXED VEGETABLES	per bag \$1.59
2½-Lb. BAGS BABY LIMA BEANS	per bag \$1.89
2-Lb. BAGS SLICED CARROTS	per bag \$1.00
2-Lb. BAGS CUT GREEN BEANS	per bag \$1.59

Kodacolor or compatible Film Developing



\$1.99
12-EXP. ROLL

WITH
COLOR
PRINTS

20 EXPOSURE	\$2.99
24 EXPOSURE	\$3.49
36 EXPOSURE	\$5.49

817
KODACOLOR
Or Compatible
12 Exposure
FILM
DEVELOPING

20 EXP. 2.99 | 24 EXP. 3.49 | 36 EXP. 5.49
COUPON MUST ACCOMPANY ORDER.
LIMIT ONE ROLL WITH COUPON.
EXCLUDING PORTFOLIO 35.
VALID APRIL 16 THRU APRIL 20, 1979.

HURON CAMERA SERVICE
8005 MAIN STREET
DEXTER, MICHIGAN 48130

Let our advertisers know you read their specials in The Standard!

BEACH MIDDLE SCHOOL HONOR ROLL

2nd Semester - 1st 9 weeks

6th GRADE—
Brian Ackley, Laura Anderson, David Barrels, Brent Bauer, Gayla Bauer (all A), Mark Bentley, Shane Brown, Marie Bulick, Scott Burkhalter, Michael Carignan, Jill Chappelow, Beth Fahey (all A), Rebecca Finch (all A), Lori Folick, Chad Freyre, Deborah Garman, William Geddes, Carol Gerstler, Matthew Grau, Kevin Grasso, Tony Hammerschmidt, Kelly Harnness, Kelly Hawker, Chris Hewadorn, Mark Henson, Steven Hurd, Steven Hurn.

Cynthia Lall, Scott Jones, Marcia Keizer (all A), Brian Knickerbocker, Julie Koch, Charles Koenn, Laura Krepelo (all A), Andrew Keszegi, Steven Kropf (all A), Rebecca Lee (all A), Jeff Leisinger, Kelly Machesky, Andrew Martin, Scott Miller, Robert Mock, William Moller, Karen Moore, Tamara Mullaly, Kelly Murphy, Mark Neff, Keith Neibauer, Kendra Neibauer, Leigh Nelson, Carol Nix, Dawn Olson, Douglas Otto, Tina Paddock, Lori Patrick, Jason Pierson (all A), John Popovich, Julianne Pratt, Cathy Practice, Richard Proctor, Mary Ann Richardson, Rod Satherthwaite, Tom Schaff, Eric Schaffner, Rachel Schnell, Joe Simon (all A), Joshua Smith, Lisa Smith, Matthew Smith, Mark Stibelton, Ann Stock, Phoebe Strong, Colleen Stubbs, David Sumner, Phillip Sweet, Joann Tobin, Beth Unterbrink, Willem Van Resema, Anne Weber, Wendy Westphal, Patricia Wilber, John Wilcox, Amy Wolter, Michelle Young.

7th GRADE—

Christine Arbogast, Kelly Barkley, Connie Bollinger, Laurie Brugh, Allen Cole, Kevin Colombo, Richard Cook, Dianne DeSmyther, Julie Dunlap, Kurt Eisenbeiser (all A), Amy Finkbeiner, Michele Fletcher, Darrin Fowler, Alena Freysinger, Chris Gallas, Walter Gray, Eric Green, Gregory Greenleaf, Joyleen Guenther, Susan Gunn, Kimberly Guyor, Dennis Hatley, Linda Hafner, Gerard Hammerschmidt, Laurie Heller, Mary Hellner, Derek Hodgins, Brenda Hoelzer.

Eric Inglis, Stephen Kapolka, Valerie Keimien, David Kiel, Kimberly Kleis, Leslie Koopp, Brenda Lewis, Tim Loucks, Jeffrey Martin (all A), Tanya Mattoff, Edward Merkel, Richard Merkel, Julie Minick, Jeffrey Morgan, Deborah Morris, Thomas Mull, Susan Oesterle (all A), Mary Beth O'Toole, Brian O'Toole, Carrie Par-

kins (all A), Susan Peterson, Mark Porath, Steve Ramsey, Marjorie Rawson, Susan Riemenschneider (all A), Joyce Robards, Jenette Rouse, Jodi Rowe.

Rebecca Schlup, Matthew Schindler, Thomas Schumann, Carla Seas, Joan Shonk, Kimberly Smith, Mark Spayd, Eric Stoffel, Mary Vaught, Gretchen Vogel (all A), Lisa VonWald, Kevin Wahr, Daniel Waldyke, LeAnn Walz, Carol Warren, Shelley Wheaton, Jinda Wedmayer, Karen Wilson, Wendy Wolfgang, Jane Wood, Michael Wynn, Susan Young.

8th GRADE—

Anna Anillo, Joy Albrecht, Susan Jarek, Thad Bell, Jon Bentley, Cynthia Bowen, Kimberly Boyd, Timothy Boyer, Ernest Bristle, Mark Brosnan, Betty Case, Jodi Casterline, Steven Cattell, Carolyn Chandler, DeAnn Colvia, Cindy Connell, Michael Cox, Kathleen Degener, Theresa Dyer, Anita Jaley, Joan Folsom, Kimberly Ganc, Robbie Friday, Jennifer Hobb, Jan Goleris, Todd Guenther.

Jeffrey Halst, Gaylene Hawkins, Caroline Heaton, Amy Hume, Julie Hume, Lisa Hurd (all A), Kris Johnson, David Kies, Patrick Killea (all A), Daniel Kiemer (all A), Mary K., Jana Knickerbocker, Jeffrey Koepke (all A), Betty Kolander, Martha Kovick, Randall Krichbaum, Eric Kruger, Melissa Laraz, Melanie Lee, Colleen Lewis, Margaret Lewis, Thomas Lytle, Damon Mark, Brent Martin, Chris Martin, Matthew McCallum, Margaret Merkel, William Merkel, Susan Messner, Robert Moore, Kathleen Morris, Dawn Murphy.

Michael Neibauer, David Nicola, Peggy O'Grady, Kimberly O'Quinn, Sean Oxner, Doug Pagliarini, Pearl Phillips, Amy Poljan, Donna Popovich, Celeste Powell, Arlene Presley, Kevin Richardson, Venus Roberts, Anita Roderick, Rosemarie Roy, Christopher Seitz, Andrew Simon, Mark Smith, Michael Smith, Cathy Sturgeon, Marie Sullivan, Sandra Sundling (all A), Kristin Thomas (all A), Rochelle Tirb, Matt Villemure, Nancy Weir, David Wojcicki, Amy Ziegler.

A Standard Want Ad will sell your unwanted items quickly and economically.

**Please Notify Us
In Advance of
Any Change in Address**

WE COME TO CHELSEA and DEXTER

to renew your carpet,
upholstery, drapes, and walls.

SATISFACTION GUARANTEED

BEST WAY CARPET CLEANING

333 8th
Ann Arbor 663-2733

Bulldog Sluggers of the Week

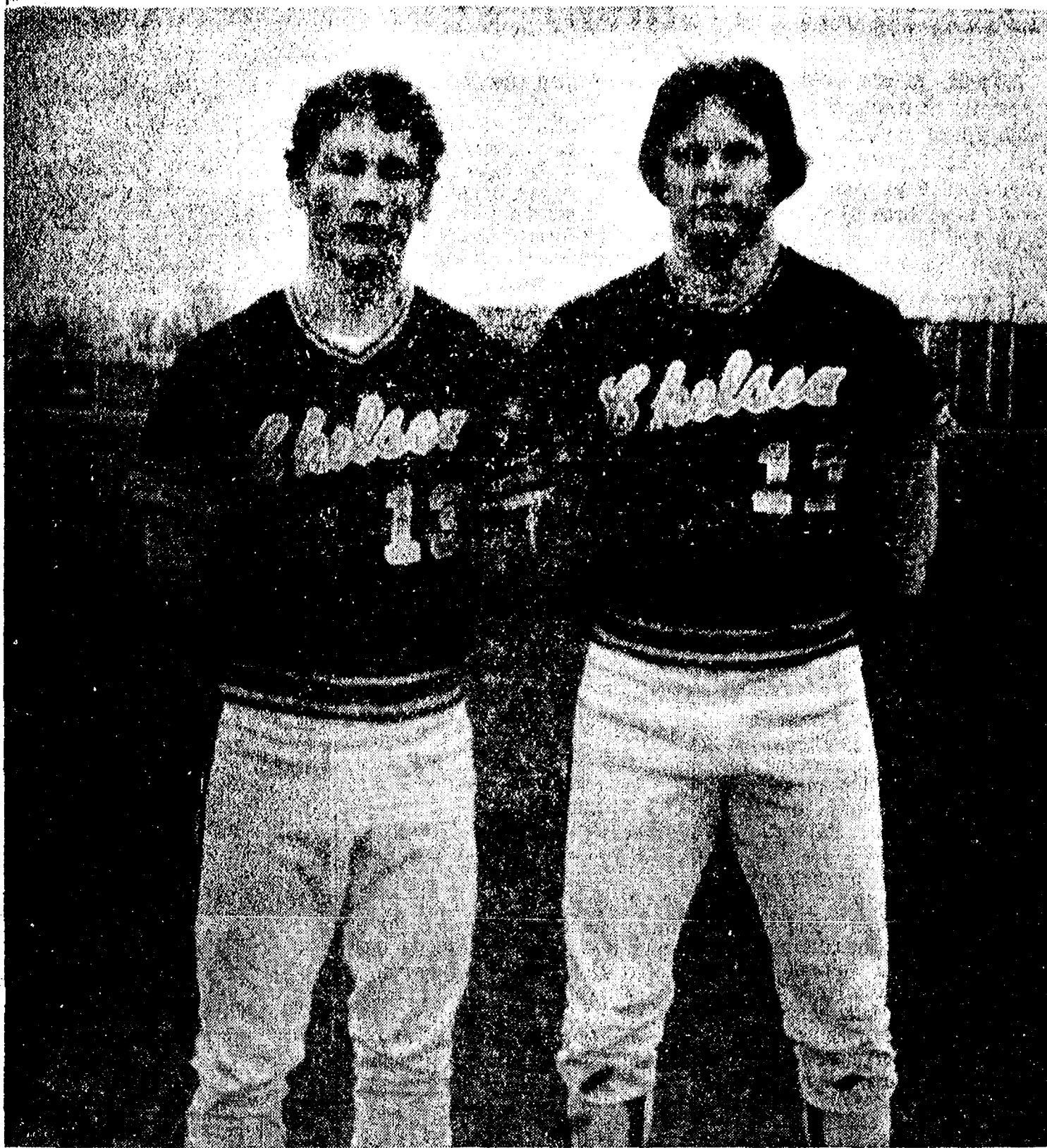

MIKE EISELE is feeling the ill effects of the forced inactivity of the 1979 Bulldogs and says that some temporarily low morale has resulted from the unseasonable temperatures. The 6'1" pitcher is ready and eager for the season to get underway. For someone who's been active in baseball through T-ball, Babe Ruth and Little League, senior year is no time to miss out on any contests. Mike's 1978 record on the mound was 4-0. He recorded an ERA of 1.34 and struck out 25. Besides baseball, he played forward on the CHS basketball team in 1978 and spends the fall on the links with the golf team. Mike sees a hopeful season ahead. "We're a young team. All we can do is hope for the best. Nobody will be ashamed of us." Eisele's brother and two sisters are sports-oriented too, with his sisters playing for the Chelsea softball team and his brother one of the tri-managers of the baseball squad this year. There is no problem being managed by his brother, Mike reports, even though he admits to being occasionally domineering. As of now, Mike plans to attend Aquinas College in Grand Rapids, majoring in business, and maybe playing some baseball. His parents are Tom and Joan Eisele of 770 Book St.

FOR AL AUGUSTINE, right, a captain of the Chelsea High school football team as well as tri-captain of the baseball team, this week's weather must have looked more suited to the pigskin than the horsehide. All games having been cancelled so far, no one has had a chance to even pop out to short. Nevertheless, Al is one of the sluggers of the week. A senior, Al concentrates on catching, but may do some pitching and play a little third base this year. The 6'1" right-hander led the Bulldogs last year in stolen bases and was second in RBIs. He hasn't started toward any 1979 records yet, but he does have an idea of how the season ought to go for the Bulldogs. "From as much as I've seen," he said, "we look pretty good. It's been hard practicing inside, but we've got the fundamentals down. We should have a better hitting attack than last year and defense and pitching should be much the same. We ought to have at least the same kind of season we did last year." In between baseball and football seasons, Al takes to the mats with the CHS wrestling team. He has no clear favorite sport, but divides his loyalties equally between the gridiron and the diamond. Al plans to attend college after graduation. He is the son of Helen and Dale Augustine of 20331 Jerusalem Rd.

Senior Citizens May Seek Home Heating Tax Credit

"It's still not too late for senior citizens, burdened by the high cost of energy, to apply for a home heating tax credit," says Office of Services to the Aging Director Elizabeth J. Ferguson. Persons 65 years of age or older who qualify, she says, have until April 10 to file for the credit. Applications for the rebate is on the same form as that used to claim a refund of

local property taxes. The credit is provided through the 1978 Michigan Home Heating Assistance Program, currently administered by the Michigan Department of Treasury.

According to Treasury Department officials, it appears that many eligible senior citizens are not participating in the program because they are confused about how to apply for a rebate. The confusion apparently stems from the fact that the program does not operate in the same way as it did last year when it was administered by the Michigan Department of Social Services.

A major improvement is the way in which home heating credit is being handled under the new program. No longer is the amount of relief being paid to the utility company. Rather, those home owners and renters who qualify are receiving a refund check directly from the Department of Treasury.

"High energy costs are usually a severe burden to senior citizens

who are oftentimes faced with very limited incomes," says Mrs. Ferguson. The home heating assistance program was devised to assist low income families and senior citizens. "Therefore, we encourage all who think they might qualify for the home heating credit, to investigate their eligibility before it is too late."

The amount of heating assistance payment is determined by a formula relating to the applicant's household income and the number of exemptions. Assistance is available to persons with household incomes of no more than \$10,565 a year and liquid financial assets of no more than \$30,000. Senior citizens age 65 and older need not count the proceeds of the sale of a home as liquid asset if the home was sold within the last two years. Citizens can receive help in determining their eligibility for a home heating credit and in the preparation of the forms at any Department of Treasury Office.

Applications for the home heating tax credit are available from the Department of Treasury and the State's 13 Area Agencies on Aging. Persons who have already filed their income tax returns, but failed to file for the home heating tax credit, can file amended returns. For more information contact the Treasury Department.

CHS Class of '69 Reunion Dates Incorrectly Given

A correction to the Chelsea High school Class of 1969 reunion dates that appeared last week.

The reunion events will take place the week-end of Aug. 11-12. An organizational meeting will be held at the home of Judy (Sanderson) Armstrong, 8750 Beechwood on Monday, April 16 at 7:30 p.m.

GIRL SCOUT NEWS



TROOP 676—

On April 4 Brownie Troop 676 discussed art that is in our world and began a surprise Mother's Day present.

Mindy Ryan
Laura Unterbrink
Beth Peterson, scribes.

TROOP 689—

Last week Troop 689 planned our mother's tea party. A mother's tea is when your moms come to it and we have a flag ceremony and refreshments. The Girl Scouts get their awards.

Jenny Cattell, scribe.

The Chelsea Standard, Thursday, April 12, 1979 - 7

Unadilla Man's Daughter In Teen-Age Pageant Finals



CHERI JANE CORSER

Arson Suspected

(Continued from page one)

of Pierson & Riemenschneider Realtors, concurred that the home was being sold, but could not release information regarding the Slocums or the prospective buyer.

Subscribe today to The Standard!

Cheri Jane Corser, daughter of Donald Corser, 20220 Kaiser Rd., Unadilla, and Lorraine Honeywell of Holt, has been selected as a state finalist in the 1979 Michigan National Teen-Ager Pageant, to be held at Eastern Michigan University May 4-6.

Miss Corser is a senior in high school at Holt, but has spent summers in this area with her father.

The pageant is the state finals for the Miss National Teen-Ager Pageant to be held in Atlanta in August. The winner will receive a \$200 cash scholarship, a full Barizon modeling course scholarship and an all-expense paid trip to Atlanta for the national competition.

Contestants will be judged on scholastic achievement, leadership, poise, personality and appearance. They will participate in the national teen-ager volunteer service program as well as recite a 100-word essay on the pageant theme, "What's Right About America."

The purpose of federal child labor laws is to protect educational opportunities for minors and provide their employment in jobs and under conditions that may be detrimental to their health and welfare.

Easter Flowers!

CHELSEA KIWANIS CLUB FLOWER SALE

All profits go for
community service
projects.



FRIDAY and SATURDAY APRIL 13-14

Friday, 8 a.m. to 1 p.m., 3 p.m. to 9 p.m. - Saturday 8 a.m. to 6 p.m.

- at -

HEYDLAUFF'S, 113 N. Main St.

'Remember Her With Flowers'



INVITATIONS or ANNOUNCEMENTS . . .

Let us provide you with the very finest printed or engraved invitations and announcements. Make certain that your wedding stationery is of top quality and conforms to correct social requirements. We can advise you on these important details.

THE CHELSEA STANDARD

Social Printing Department

300 N. MAIN ST.

PHONE 475-1371

"If the IRS
calls you in,
we'll go with you.
No extra charge."



Henry W. Block

When we prepare your return, we stand behind our work. So if the IRS should call you in, H&R Block will go along with you at no charge. Not as your legal representative, but to answer any questions about how your taxes were prepared. That's another reason why we should do your taxes, which ever form you use, short or long.

H&R BLOCK
THE INCOME TAX PEOPLE

CHELSEA

105 S. MAIN ST.

PH. 475-2752

9 to 6 Mon. thru Sat.
Evenings and Sundays
by appointment.



A & W CHELSEA

M-52 and I-94

NEW Dining Room Facilities

WEEKLY SPECIALS
EVERY TUESDAY

CONEY DOGS
2 for \$1.00

EVERY THURSDAY

**Foot-Long Hot Dog
and Small Root Beer**

\$1.15

475-2055

SAVE TIME - CALL AHEAD FOR CARRY-OUT ORDERS

Community Calendar

Week of April 12-19
1979

Rogers Corners Study Club, Tuesday, April 17 at home of Helen Wolfgang, 830 Church Rd. Topic: "The Spring Flowers." Program: CPR demonstration.

Stockbridge American Legion Post 1027 Dinner, Home-made pies, Saturday, April 21, 5 to 8 p.m. Adults \$4, children \$2. adv45

Easter Bake Sale, Saturday, April 14, 9 to 5, in the VFW Hall, 105 N. Main St. Sponsored by the Ladies Auxiliary to Post No. 4076, Veterans of Foreign Wars. adv44

Vermont Cemetery meeting, Saturday, May 5 at cemetery, 2 p.m. In case of bad weather, meet at home of Vernon Satterthwaite.

St. Mary Altar Society Easter Bake Sale, Saturday, April 14, Sylvan Town Hall, 9 a.m. to 3:30 p.m. Easter baskets and decorations for sale. adv44

School Health in Washtenaw County is the main topic for the meeting of the Washtenaw County Comprehensive Health Planning Council (WC-CHPC) on Thursday, April 12, 8 p.m. at Pioneer High School, West Cafeteria, 601 W. Stadium Blvd., Ann Arbor. Business meeting at 7:30 p.m. will precede the presentation. The public is invited. For additional information call Arlene Howe, WC-CHPC chairperson, at 764-3197, or David Frankel, staff, at 994-2483.

Lima Township Board meeting, April 18, 8 p.m., Lima Township Hall. Note change of meeting date for month of April only. advx40tf

Lima Township Planning Commission, first Tuesday of each month, 8 p.m., Lima Township Hall.

Sylvan Township Board regular meetings, third Thursday of each month, 7 p.m., Sylvan Township Hall, 112 W. Middle St. adv43tf

The Church of Jesus Christ of Latter Day Saints (Mormons) meets every Sunday, 5 p.m. at the Rebekah Lodge. Public welcome.

Regular meetings of the Lyndon Township Planning Commission are held at 8 p.m. the second Thursday of each month at Lyndon Town Hall. adv24tf

Waterloo Interpretive Center is open Tuesday through Sunday, 9 a.m. to 5:30 p.m. Ph. 475-3063 for more information.

Sharon Township Board regular meeting first Thursday of each month, 8:30 p.m. adv42tf

Olive Chapter No. 108 OES, rummage sale, Friday and Saturday, April 20 and 21, Masonic Temple, W. Middle St. All donations accepted. For pick-up, call 475-1803 or 475-2705. advx45

Trash or treasure sale, Friday, April 20, noon to 8 p.m. at Longworth Plating Co. building, N. Main St. Proceeds to International Year of the Child. Sponsored by Church Women United. adv45

Washtenaw County Convalescent Home Auxiliary meeting, Wednesday, April 18, 9:30 a.m. at Zion Lutheran church, 1501 W. Liberty, Ann Arbor. Election of officers.

Annual meeting of Unadilla Base Line Cemetery at Unadilla church, Wednesday, April 25, 8 p.m.

Lyndon Township Board regular meetings the third Tuesday of each month, 7 p.m., in Lyndon Town Hall.

Chelsea Communications Church, Wednesday of each month, 7:30 p.m., in the Chelsea Lane's basement meeting room.

Kindergarten Registration Set for May 3

Registration for kindergarten classes for the 1979-80 school year will take place Thursday, May 3 from 7 to 8 p.m. at the North Elementary school cafeteria. It is important that children be registered at this time in order to plan classes for the year.

A child must be five years old on or before December 1, 1979 to attend kindergarten next year. The state requires that a birth certificate from the county of the child's birth be presented at this time. Parents will be given a medical form that may be used to obtain a physical, record immunizations and provide a health history of the child.

This year, the State Department is requiring that children have all immunizations completed before they enter school. Records must show both month and year that immunizations were given and must be returned by the time school begins. Other information forms are completed and turned in during registration.

Parents will be provided with information about transportation, health, school readiness and other pertinent areas.

Anyone unable to attend this meeting may call either elementary school at 475-9131 and register. Materials will be ready for parents to complete at their convenience.

Personal Notes

Mrs. Elsie Paul returned Saturday night from a 2 week vacation in Florida. Accompanying her was her daughter and son-in-law, Mr. and Mrs. Richard Nott of Jackson.

DEATHS

Mrs. Richard Kalmbach Dies After Long Illness

Mary J. Kalmbach, 7961 Hanked Rd., Gregory, died Friday, April 6 at John Knox Village in Ann Arbor, following a long illness.

Mrs. Kalmbach was born Jan. 31, 1911 in Chelsea to William and Iva Mohrlock Hanked. She graduated from Dexter High School in 1929, was a former employee of the North Lake Store and attended St. Mary Catholic church in Chelsea. She lived in the area all her life.

Surviving are her husband, Richard; a daughter and two sons, Lori, William and Douglas, all at home; her mother, Iva Hanked; and one brother, Donald Hanked of W. Covina, Calif.

A requiem was recited Sunday evening at the Burghardt-Cole Chelsea Chapel. Funeral services were held Monday, April 9 at 11 a.m. at St. Mary Catholic church followed at Mt. Olivet Cemetery.

Mrs. Joe Purdy

Dies Suddenly Friday Following Auto Accident

Virginia Ann Purdy, 15610 Gordon Rd., Grass Lake, died suddenly Friday, April 6 from injuries sustained in an automobile accident. She was 37.

Mrs. Purdy was born in Stockbridge to E. J. and Dorothy (Grimes) Lindstrom. In 1976 she married Joe Purdy, who survives.

Also surviving are two sons, Richard Risner, stationed in Japan with the U. S. Navy, and Randall Risner, at home; three step-children, Tema Purdy of Tennessee, Cindy Purdy of Stockbridge and Ronald Purdy, at home; parents Mr. and Mrs. E. J. Lindstrom of Grass Lake; one sister, Mrs. Wesley (Spring) Schulz of Jackson; and two brothers, James Lindstrom of Grass Lake and William Lindstrom of Jackson.

Funeral services were held Tuesday, April 10 at 2 p.m. at the Caskey Funeral Home. Burial followed at Mount Hope Cemetery, Waterloo.

Dexter Students Nabbed Following Juvenile Prank

A juvenile prank resulted in the arrest in the village of four Dexter High school students Thursday afternoon, April 5, according to the Washtenaw County Sheriff's Department.

Deputy Basil Baysinger reported that he was off duty and walking with his wife on the south side of Island Lake Rd. facing eastbound traffic at 12:50 p.m. when a truck passed them heading west, turned around in the Lima Center Rd. intersection, revved its engine, and accelerated eastward, then suddenly swerved directly toward the two pedestrians.

Basinger thrust his wife off onto the shoulder, it was reported, then leaped himself as the truck swept past within five inches of him. After passing, the truck slowed down, at which point Basinger drew his gun, took aim at the vehicle's right rear tire and fired, missing the tire but hitting the tail pipe bracket, according to the report. He then ran to a nearby home and telephoned the sheriff's station in Dexter to report the incident.

A few minutes later, deputies said, Deputy Richard Pniowski, on foot on Main St., observed a vehicle answering Basinger's description heading eastbound on Main, ran to his scout car, and took up pursuit, backed up by station command officer Sergeant Robert Aeillo. Minutes afterward the suspect vehicle was stopped across from the Dexter Bowl 'n' Bar on Baker Rd. and the four juveniles inside were taken into custody.

Questioned at the Dexter substation, the youths, including the female driver, stated that the incident was a prank intended to frighten the couple, and that none of them knew Basinger or recognized him as a law officer.

MAKE COMFORT PART OF YOUR UNIFORM!

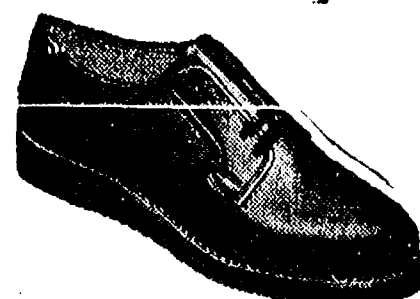

Tired feet taking away your good disposition? Red Wing has the answer! Our popular service oxford provides "cushion comfort" all day long. Styles to match any uniform!



VOGEL'S & FOSTER'S
Ph. 475-1606 Chelsea, Mich.

Retired Teacher, E. Martin, Dies at Area Nursing Home

Ellis R. Martin, affectionately known to generations of Dearborn high school students as "Martie" and "The Professor," died Friday, April 6 in Ann Arbor. He would have been 86 years old on April 7.

Martin taught English for 26 years, becoming an institution to as many students. In 1953, he retired to his small cottage, called "The Bird House," at Sugar Lake near Chelsea. Failing health forced him to enter a convalescent home several years ago, and he died at Whitehall in Ann Arbor.

A native of Jamestown, N. J., Martin graduated from high school there in 1910, then tried several occupations, including that of reporter. He came to Detroit in 1916 and became a timekeeper at Cadillac Motor Car Co., a job he held until 1922, with interruption for Army service in World War I.

He entered the University of Michigan in 1922, graduating with a scholastic average which earned him membership in Phi Beta Kappa. He later received his master's degree from Harvard University.

Martin was a teacher of the "old school," insistent on correct spelling, grammar and usage. He had a great interest in people and carried on a voluminous correspondence with friends and former students. Many letters were exchanged with former student, movie star George Peppard, and with Jesse Stuart, author of "Taps for Private Tussey" and other books.

Although he spent some years working for an automobile company and lived a long time in Dearborn, he owned a car only

once—and then for only a few months.

Martin had a large collection of books which, together with the many letters he saved, filled every bit of space in his cottage. He had a special interest in history and collected many items of historic value. He also greatly enjoyed nature and travel.

Martin was a member of the Presbyterian Church, the Masons and the Dearborn Historical Society. He is survived by a sister, Clara, and three nieces.

His relationship with his students is summed up by the dedication of the 1953 Dearborn High School Pioneer Yearbook:

"A teacher loved for his advice and counsel; a man of kindness and understanding heart; an unpretentious example of candor and justice, who scorns hypocrisy; a solid rock of constancy and high idealism; a link between our alma mater and alumni; a friend ever ready to help in time of material or spiritual need; a wit well known for his subtle humor; for 26 years a mentor to his 'children'."

BIRTHS

Andrew Jacob, on April 6 to Kerry and Glenn Kargel, 302 W. Summit St., Chelsea. He is their second child. Paternal grandparents are Mr. and Mrs. Clarence Kargel of Willow Springs, Mo. Mr. and Mrs. Glenn Kraal of Diamondale are maternal grandparents.

Please Notify Us
In Advance of
Change in Address.

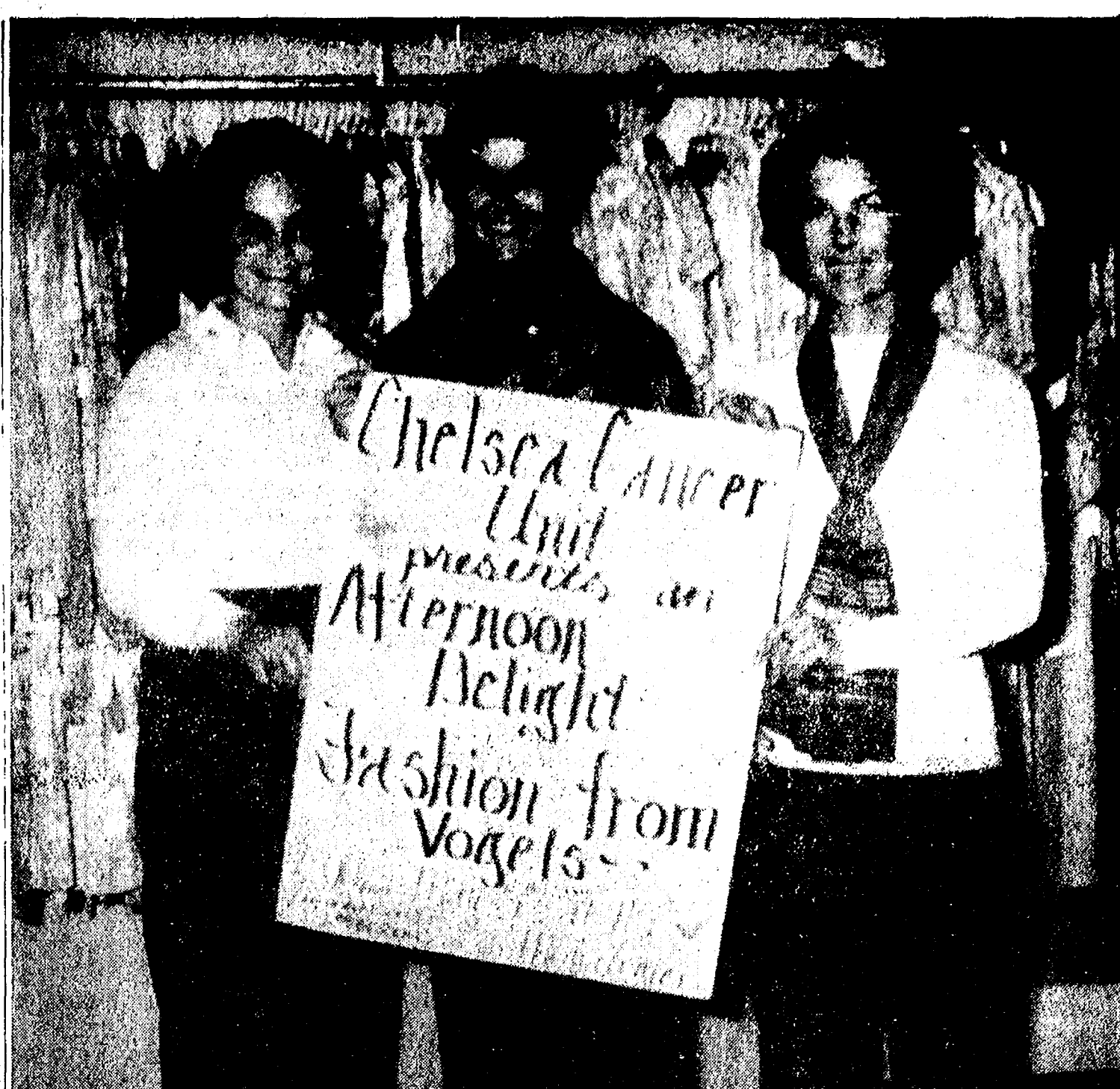

CO-CHAIRWOMEN of the Chelsea Cancer Unit presents an "Afternoon Delight" style show, June Flanagan, right, and Amy Vaught, center, join Pat Whitesall, who will furnish "Dessert Delicacies," to promote the event. The show will be held Saturday, May 5 from 2 to 4 p.m. in the Chelsea High School Medical Center. Styles will be furnished by Vogel's and Foster's of Chelsea.

All Couples Wed 50 Years Or More Urged To Register

Attention! All couples whose wedded bliss has lasted 50 years or more.

The longevity of your marriage qualifies you for the grand prize drawing to be held at the Annual

County Wide Senior Citizens Spring Dance on Thursday, May 24, 2329) by April 30. A couple must be in attendance to win.

For more information contact Katherine Hollowell at 994-2329.

EVERY HIGH FIDELITY COMPONENT YOU EVER WANTED IS NOW IN THIS ONE FISHER SYSTEM

THE FISHER DOUBLE DECK AUDIO COMPONENT SYSTEM

Fisher combined some of its most sophisticated audio components into one performance-matched high fidelity stereo system: The great sounding Fisher ICS360 Sound Stage II.

The heart of the system is the superb Fisher MCS3160 stereo receiver with a sensitive AM/FM tuner and powerful stereo amplifier (15 watts per channel into 8 ohms, 60 to 20,000Hz with no more than 1% distortion).

The ICS360 is like having your own recording studio. A stereo cassette tape recording deck with Dolby noise reduction and an 8-track tape recording deck are both built-in. Now you can record in high fidelity stereo on either the 8-track or cassette deck from the AM/FM tuner, from phono records, or "live" with the microphone. You can even copy stereo 8-track tapes onto cassette, and vice versa.

And there's more. The ICS360 includes an automatic record changer with stereo magnetic cartridge, diamond-tipped stylus, cueing lever, and dust cover. Add to this pair of Fisher MS135A "AirDyne" wide-range three-way speaker systems for high quality sound reproduction each 23 1/2" high cabinet contains a powerful 8" woofer, an 8" passive radiator for deeper bass, a 3" midrange speaker, and a 2" wide-dispersion tweeter.

Retail Value \$699.85

\$549.95

Limited To Stock

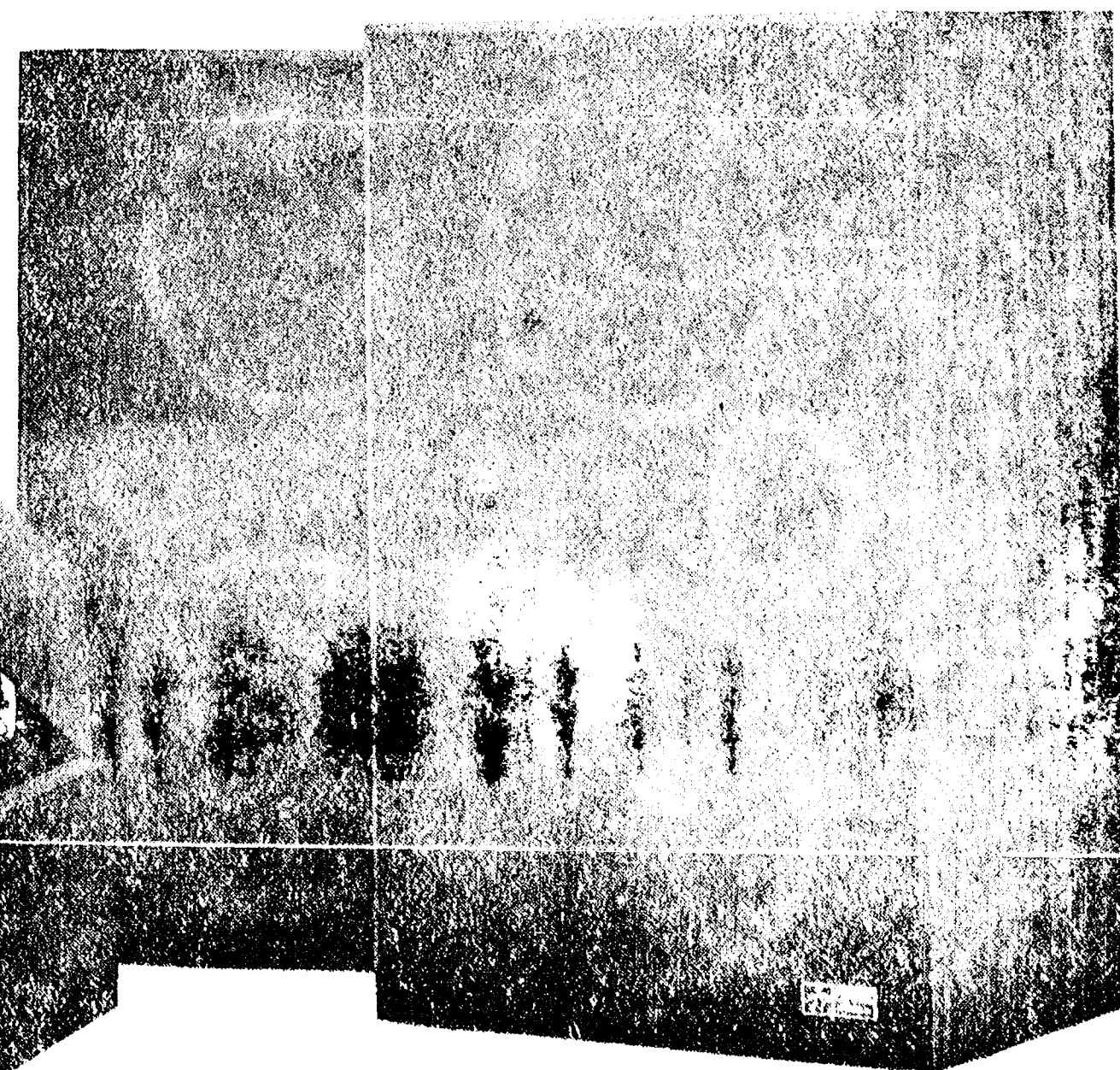
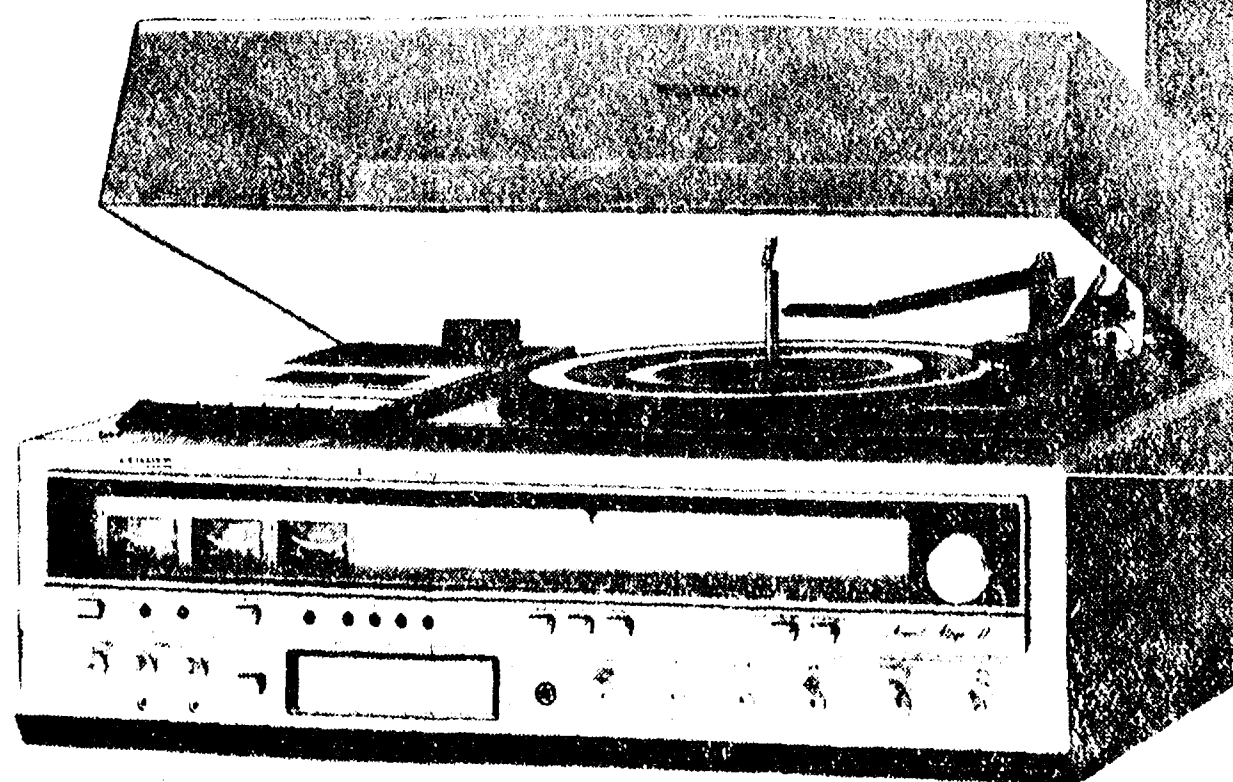

HEYDLAUFF'S

113 N. Main St., Chelsea

Phone 475-1221

INTRODUCING THE 1979 A, B, C, D SERIES OF TRACTORING FROM . . .

WHEEL HORSE

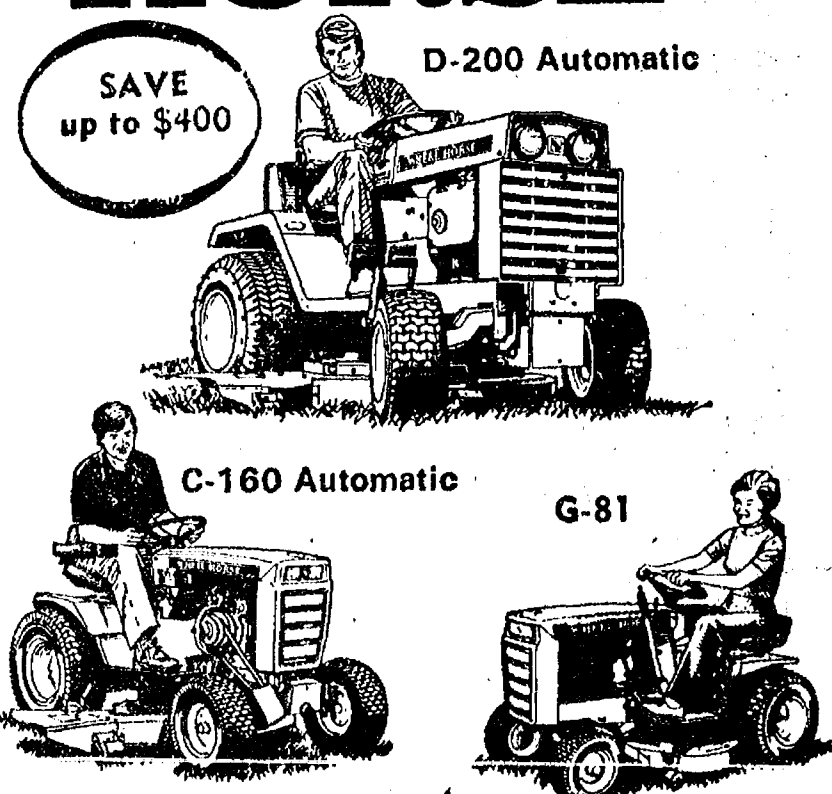

We offer four series of tractors because some people have different size lawns and lots . . . some have gardens . . . some do not. So why buy more or less garden tractor than you really need? We're confident you'll find the right lawn and garden tractor among 11 different models for 1979. We'll recommend either an 8, 10, 12, 16, 18 or 19.9 HP tractor that you really need. Come in and let's talk about A, B, C, D's of Tractoring.



110 N. Main Ph. 475-7472

WHEEL HORSE lawn & garden tractors



Real Estate

By PAUL FRISINGER

REALTOR

INVESTOR'S VIEW OF REAL ESTATE

The New York Stock Exchange recently conducted a study of the small investor's view of investment income potential. It must have backfired, because stocks came out a distant second to real estate.

The study concerned itself with the small investor, defined as anyone who falls in one or more of the following categories: 1) annual household income between \$7,500 and \$20,000; 2) has a securities portfolio valued at less than \$10,000; 3) or annual securities transactions valued at less than \$5,000.

They were asked what rate of return they thought could be at-

tained on a regular basis from the five major investment areas. Real estate investments were rated highest, exceeding the yield from stocks (the second ranking category) by more than one-third, followed by mutual funds, savings banks and insurance in that order.

...
If there is anything we can do to help you in the field of real estate, please phone or drop in at FRISINGER REALTY CO., 935 S. Main St., Chelsea. Phone: 475-8688; evenings 475-2621. We're here to help!



DEXTER LIONS CLUB OFFICERS: In preparation for their own charter night next month, four future officers of the Lions Club being formed in Dexter visited the regular bi-weekly meeting of the Chelsea Lions Club last week held at the Chelsea Community Hospital. The Chelsea Lions are sponsoring formation of the Dexter club, and will lose one of their own members to the new club. Ray Tabor, currently a member of the Chelsea Lions Club, will become Tall Twister of the new Dexter club. Shown here, left to right, are: Tabor; Dave Piper, Dexter, who will become charter president; Tom Droch, immediate past president of the Chelsea club who is assisting in formation of the new club; Mike Bash, Dexter, treasurer-designate of the Dexter club; and Gary Gould, Dexter, who will be the charter secretary of the Dexter Lions Club.

Two
Section

The Chelsea Standard

Pages
9 - 16

CHELSEA, MICHIGAN, THURSDAY, APRIL 12, 1979



READY TO MEET THE COMPETITION in the upcoming regional forensics meet are the second place finishers in the multiple reading at the district meet, rear, left to right, Dan Alber, Steve Kvarnberg; front, Kent Bollinger, Jeff Boyer, and Dave Morris. The group placed with its reading of "Boys."



THEIR READING OF "FAMILY" earned this group first place in the district forensics meet last Wednesday, April 4. Looking for a strong showing in the regional match April 24 are, rear, Kollette Rinehart; middle, left to right, Mary Bort, Gary Dils, Dawn Krieger; front, Michal Benedict, Jerry! Herricks and Jim Cobb.

475-8680
475-8689

115 PARK ST.
CHELSEA, MICH.

MAYER AGENCY

(of Springer-Kleinschmidt Agency Inc.)

Your Local Independent Insurance Agency providing dependable protection and prompt claim payment through 10 of the nation's leading insurance companies.

HOME - AUTO - BUSINESS INSURANCE

Sheridan W. Springer Charles A. Kleinschmidt
Ruth DeVine Donald S. Peck Micky Quackenbush

Cock Fight Raided on Jacob Rd. Farm

Acting on an anonymous tip, police raided an illegal cockfight last Saturday night, April 7 at 4800 Jacob Rd., in Sharon Township.

Working in conjunction with the Michigan State Police and the Washtenaw County Sheriff's Department, Manchester Police arrested 13 adults and two juveniles for loitering in a place of illegal occupation. All were released at the scene, pending formal charges.

The owner of the barn was arrested for maintaining and keeping animals for fighting, and was also released.

Police confiscated four of the fighting cocks and were forced to leave 15 more at the scene for the protection of the birds.

When asked about the longevity of the operation, Manchester Police Chief William Zsenyuk said that his department had received an earlier complaint at least six months ago, but that no one was found at the scene when police arrived.

Please Notify Us of
Any Change in Address

Radio Club Will Present Meteorologist

As the program of their regular monthly meeting, the Chelsea Communications Club will present an informative discussion on severe weather and tornadoes, and emergency communications for local warning systems.

The meeting will be held at the UAW Local 1284 Hall on April 25, at 7:30 p.m. The hall is located on M-52 south of Chelsea. Ernest Pelt, Warning and Preparedness Meteorologist of the National Weather Service, Ann Arbor office, will present a talk and slides on weather forecasting, severe weather and tornadoes, and the Weather Service program for alerting agencies and the public in case of severe weather. Mrs. Pam Reese of the Washtenaw County Civil Defense Office will also discuss local preparedness and emergency warning plans, and Dave Prohaska, Washtenaw Amateur Radio Emergency Services co-ordinator, will cover local amateur radio emergency communications.

The public is invited to attend this program. The featured speaker and other representatives will be available to answer questions concerning weather warning systems and local plans.

Named to Northwood Dean's Honor List

Gerald L. Bridges, son of Mr. and Mrs. Lloyd Bridges of Chelsea, has been named to the Dean's List for winter term announced Thomas J. Brown, Chancellor of Northwest Institute.

To achieve Dean's List recognition students must earn a 3.0 or above grade-point on a 4.0 scale.

BLACK CAT SPECIALS!! Friday, the 13th SALE

BLACK CAT SPECIALS

at

LLOYD BRIDGES CHEVROLET M-52 and I-94, CHELSEA

ALL CARS REDUCED FOR 2-DAY SALE FRI. & SAT., APRIL 13-14

Huge Savings on These Units In Stock at the Old Price!

OPEN Mon.-Thurs., 8 to 8:30; Friday, 8 to 6; Saturday, 8 to 5

LLOYD BRIDGES CHEVROLET

FOR QUALITY, SERVICE & PRICE,
Travel With Lloyd

I-94 and M-52, CHELSEA

PH. 475-1373



Make Him Happy
For Easter...

Add spice to your life in Arrow Sport Knits

Intriguing surface textures combined with the new Italian roll collar and special pocket and sleeve detailing make this an exciting shirt to wear. The unique Raschel knitting process in a blend of 80% polyester and 20% cotton creates a shirt both comfortable and easy to care for. Completely machine washable dryable.

Short Sleeves \$17.50

→Arrow←

America's Finest Maker

VISA
MASTER CHARGE
AMERICAN EXPRESS

FOSTER'S
MEN'S WEAR

109 S. MAIN

PH. 475-1606

HOURS:
9:00-5:30 Daily.
Open 'til 8:30
Friday

**Ads
Taken
Till 5 p.m.
Monday**

PUT IT IN THE WANT ADS FOR RESULTS

**Just
Phone
475-1371**

WANT ADS

HELP WANTED — Waitresses. Morning and afternoon shifts. Apply in person at The Country Restaurant in Dexter, afternoons. x46

FUN FAIR

South School

Saturday, April 12

10 a.m. to 3 p.m.

GAMES — FOOD — PRIZES

Keypunch Operators (Part-Time)

PART-TIME positions presently available on all shifts (minimum 20 hrs. per wk.) in Ann Arbor. Call Kate Arnold at 789-6511, ext. 465. x44

BABYSITTER WANTED for 6-month-old child, in my home. Ph. 475-7633 for interviews. x44

WILL BABYSIT Monday through Friday in my Chelsea home. Ph. 475-1828. x44

COUPLE wishes to rent house in town or country, 2-3 bedrooms, with yard preferred. Have pet. \$250-\$275 month. Work days. Call 1-517-393-4033 or 1-565-1097. x44

Your Wedding deserves the very best in Wedding Flowers

We specialize in a complete line of wedding flowers and wedding accessories to fit your budget. Come in or call us for an appointment.

Chelsea Greenhouse

7010 Lingane Rd., Chelsea
475-1353 or 475-1354 x391f

15375 Cassidy Road (near Beeman)

Chelsea Schools

This Chalet-type house is on three wooded acres. Includes future family room and walkout basement. Master bedroom loft overlooks living room's cathedral ceiling. Secluded, contemporary, open living, redwood. \$53,000.00.

Weber's Homes

475-2828
475-9258 (evenings)

ATTENTION FARMERS — Vernal alfalfa, full 60-lb. bushels. Korwood seed oats. Cole's Elevator Co. Inc., Gregory, 313-498-2735. x50

SAND GRAVEL

KLINK EXCAVATING

Bulldozer — Backhoe Road Work — Basements Trucking — Crane Work Top Soil — Demolition Drainfield — Septic Tank Trenching, 5" up

Industrial, Residential, Commercial
CALL 475-7631 x31f

FOR SALE — Approximately 13 acres, country, 2 miles to Chelsea. Ravine, huge oaks, beautiful view. Waterloo Rd. \$19,000 cash. Ph. 475-7465. x27f

LAND CONTRACTS & MORTGAGES wanted — Land contracts purchased, any amount, anywhere in Michigan. Lowest discounts. Can also make real estate loans. Call Dan Duncanson, Ann Arbor Real Estate Co., 668-8505. x31f

WANT ADS

1979 CHEVY — 4-wheel drive pickup, still under warranty. Ph. 1-517-851-7584. x45

FOR SALE — '75 Dodge Club Cab, 4-wheel drive, air, p.s., 30" cap, 27,000 miles. Ph. 475-7106. x44

FRISINGER

NEW LISTING — New home, brick and alum., 3 bedrooms, 1½ baths, dining area, all kitchen appliances included, carpet allowance, family room, 2 fireplaces, 2.04 acres. Chelsea schools, \$78,000.

NEW LISTING — 3-bedroom ranch, 1½ baths, country setting, 2½ acres, 2½-car garage. Chelsea schools, \$57,900.

NEW LISTING — Want to train your horses for the track, we have just listed this 17½ acres with ½-mile by 30' exercise track, pole barn with 5 stalls, 5 fenced paddocks, 3-bedroom brick ranch, 6 miles south of Grass Lake, \$105,000.

QUALITY BRICK and frame ranch, 3 bedrooms, dining room, family room with fireplace, 2½ baths, 2½-car attached garage, formal dining room, 30'x50' pole barn, 10 acres. Chelsea schools.

VILLAGE OF GRASS LAKE — 3-4 bedroom home, large corner lot, excellent location, presently used as a 2-family. \$49,500.

FRISINGER

REALTORS

Chelsea 475-8681
935 S. Main St.

Eves:
Eva Halverson 426-4483
Herman Koenn 475-2613
Paul Frisinger 475-2621
Paul Erickson 475-8111
Dolly Alber 475-2801
Bob Koch 426-4754 x441f

HOME FOR SALE — Attractive 3-bedroom all-brick ranch, finished basement, large dining area, door-wall to deck, garage. Large village lot with country view. 328 Wilkison, Chelsea. Ph. 475-7094. x441f

HELP WANTED — Part-time. Mature retail salesperson for Thurs., Fri., Sat., year-round. No night hours except for Christmas. Please submit a short resume in writing to Box FE-22, care of The Chelsea Standard. x31f

FOR SALE — 1975 F100, new tires, new tune-up, good body. \$2,100. Call 428-8320. After 6 p.m., 428-7095. x411f

Complete Body Shop Service

FREE ESTIMATES
Contact Ralph Machesky

Faist - Sprague
Buick - Olds, Inc.
475-8664 x511f

BODY SHOP

COMPLETE FULL TIME
Estimates Available

PALMER FORD
22 S. Main 475-1301
401f

Floor Covering Is Our Business

TILE — SOLARIAN — HARDWOOD CARPET — INSTALLATION — REPAIRS

FREE ESTIMATES — 475-8621

Merkel Home Furnishings

WANT ADS

COUCH in excellent condition. Brown and rust flowers. Chair to match in rust. Ph. 426-8491. x44

FOR SALE — 1976 Olds Cutlass Supreme, 22,000 miles. Power steering, brakes, air conditioning, vinyl roof. Excellent condition. \$4,200 or best offer. Ph. 426-4093. x44

FOR SALE — Frigidaire electric dryer, needs no outside vent, \$105. Stiffel lamp, antique brass, \$85. Mahogany coffee table, 16"x34", \$45. Ph. 426-2751. x44

BARN STORAGE SHEDS and garages, 8'x8' thru 60'x100'. As kits or installed, very reasonable. Branstock, Pinckney. Ph. 1-227-5100. x44

1975 HONDA 200 — Excellent condition. Ph. 426-4969. x421f

Used Trucks

'78 DODGE D-150 Uline pickup, 318, 4 speed overdrive, Adventurer pkg., p.s., p.b., stereo, low mileage \$4495

'77 DODGE D-100, 318, auto., p.s., p.b., Adventurer pkg., cover, rust-proofed, 18,848 miles \$3995

'77 DODGE W-100 pickup, 4-wheel drive, 318, auto., p.s., p.b. \$4495

'76 JEEP CJ-7, 6-cyl., 3-speed, p.s., 12R15 tires \$4495

Quality Used Cars

'78 ASPEN SE coupe, 318, auto., p.s., p.b., low mileage \$3995

'77 CHRYSLER New Yorker Brougham, 4-dr., V-8, auto., p.s., p.b., power windows, power locks, stereo, 8-track, Michelin tires \$4995

'77 ASPEN coupe, 6, auto., p.s., p.b., air, low mileage \$3495

'76 CHARGER Daytona 2-dr., 360, auto., p.s., p.b., windows, locks, seat, stereo, 8-track, cruise, air \$3995

'75 DODGE B-200 Sportsman, 109" wheelbase, 318, auto., p.s., p.b. \$1995

'74 OLDS Custom Cruiser wagon, V-8, auto., p.s., p.b., air \$1495

'74 PONTIAC Ventura 2-dr., V-8, auto., p.s., p.b., AM-FM \$1695

'73 CADILLAC Coupe de Ville, full power, stereo, air \$1745

'71 COMET 2-dr., 6-cyl., 3-speed \$695

Village

Motor Sales, Inc.

CHRYSLER - DODGE PLYMOUTH - DODGE TRUCKS
Phone 475-8661
1185 Manchester Rd., Chelsea
Hours: 8 a.m. to 5:30 p.m.
Tues. thru Fri. Until 8 Monday
Saturday 9 to 12 x441f

HANDICAPPED ADULT wishes to do volunteer phone receptionist work, June 9 through the summer. Any hours. Pleasant personality, own transportation. Ph. 475-9131, ext. 49, or 498-2078. x46

Planning A Party?
Reception or Special
Get-Together?
Phone 662-1771 days

Zemke
Operated Machines
For Rental Of
Music Machines
Juke Boxes. x441f

FOR SALE — 1975 Chevrolet ¾-ton, 4-wheel drive. Ph. 475-8002. x44

J. R. CARRUTHERS
LICENSED
RESIDENTIAL BUILDER
CUSTOM HOMES
ADDITIONS/FIREPLACES
PATIOS
ROOFING/SIDING/REPAIRS
475-7234
CHELSEA x301f

MAUSOLEUMS • MONUMENTS
BRONZE TABLETS • MARKERS

BECKER MEMORIALS
6033 Jackson Road
ANN ARBOR, MICHIGAN

SPRING HOME TOUR

Chelsea Chapter of the American Cancer Society presents a Spring Home Tour on Friday, April 27, 1979 from 9 a.m. to 3 p.m. Tickets with a donation of \$5.00 are available at Day-spring Gifts, Merkel's and Country Craftique beginning March 30 through April 27.

WANT ADS

SIMPLICITY 16 hp. tractor with a 48" mower. Call 426-4215. x44

FOR SALE — 1970 Little Hobo trailer, sleeps six, self-contained, 23-foot. Call 475-8316. x46

FIELD, garden and lawn fertilizer, 12-12-12; 18-18-18; 6-24-24; also all-purpose lime, can be used with your lawn spreader. Cole's Elevator Co. Inc., Gregory 313-498-2735. x50

Have You Been Thinking of Selling?

Then Call Us About
Listings at 3 1/2%

Or Don't Complain About High Real Estate Commissions

OPEN SUNDAY

2 to 5 p.m.

521 Garfield
CHELSEA

I-94 west to M-52, north 1 mile to Lincoln St., west 2 blocks.

\$65,900

Corner lot, aluminum exterior, 3 bedrooms, fireplace, dining room, rec. room and 2-car garage.

CALL

Gallatin Realty Co.
427 N. Main, Ann Arbor
Ph. 994-1202 x441f

FOR SALE — 20" bike, \$35. Electric compact dryer, \$25. Ph. 475-8068. x44

LITTLE WACK EXCAVATING

Basements — Drainfields
Bulldozing — Digging
Snow Removal — Tree Removal

LICENSED AND INSURED

Paul Wackenhut
Ph. 428-8025 x51

TRAVEL TRAILERS — 13-ft. and up; 10x55 ft. trailers. John R. Jones Trailer Sales, Gregory, Mich. Phone 498-2655. x31f

- YOUNG -

We list and sell lake, country and town properties. Eugene Young, Real Estate & Builder, 878-3792, 11596 Dexter-Pinckney Rd., Pinckney 48169. x341f

AMERICAN LEGION HALL Rental — \$75-\$150. Ph. Lena Behnke, 475-9231, evenings and week-ends. 11f

LEONARD REITH

Master Plumber
Licensed Electrician

Hat Water Heat

18238 N. Territorial Rd.
Chelsea, Mich. 48118

Phone: 475-2044 x521f

We Buy Land Contracts

LARGE OR SMALL, residential or commercial. Lowest discount in Michigan. Ph. Dan Duncanson, Ann Arbor Real Estate Co., Realtors. 668-8505. x471f

QUASAR TV
Sales and Service
Also Service on Most Major Brands
Antenna Installation and Supplies
We Do Home Service.
PORTER'S TV
212 Buchanan St., Chelsea
Ph. 475-8380 x40

WANTED — Plow ground and standing hay. Ph. 475-2711. x311f

CASH FOR LAND CONTRACTS
Any type of real estate throughout Michigan. No commissions or closing costs. First National accept. Call free 1-800-292-1550

WANT ADS

SLEEPING ROOMS — Kitchen privileges. Ph. 423-3028. x43

FOR SALE — Refrigerators, 24"x36" 1 6-cubic-foot, 2 2½-cubic foot; John Deere rider mower, 24" cut; Speed Queen gas dryer; Kenmore and Whirlpool washing machines; dining room tables, chairs and lots of other things. 7897 Grand, Dexter, Ph. 426-3355 persistently. x44

ATTENTION

NATURE LOVERS! Woods, wild life, even your own toboggan run! You will fall in love with this immaculate 3-bedroom ranch on 2.4 wooded acres. Family room, dining room, fireplace, full walk-out lower level, heated garage and workshop, intercom, much more! Complete privacy, yet convenient to Chelsea and I-94. For details on this new listing, call Kathy Stivers, 426-8387, or evenings 426-2235.

Waggoner Real Estate
Dexter, Mich. x44

FOR SALE — 1975 Traveco motor home, 22-foot, sleeps six, excellent condition. 27,000 miles. Priced to sell. Call 313-475-2048 after 6 p.m. x43

THORNTON

475-9193

50-ACRE FARM — Plus good 3-bedroom ranch home with plenty of potential. Full basement, 2½-car garage. Large barn, Chelsea schools. \$118,000.

LANEWOOD SUBDIVISION — Your good taste will tell you this is the home for your family! Exceptionally bright, large kitchen. Fireplace in family room. 3 bedrooms. On large lot with in-ground pool. \$85,500.

IT'S TIME to make your move! Enjoy lots of privacy while living in this spacious country home on 20 acres. Fireplace, 3 bedrooms. Walk-out basement. Close to Chelsea. \$107,000.

Robert H. Thornton Jr. P.C. Realtor

CHELSEA 475-9193
Warren McArthur 475-1625
George Knickerbocker, 475-2846
Daria Bohlander 475-1478
Helen Lancaster 475-1198
Chuck Walters 475-2808
Mark McKernan 475-8424 x441f

Automotive Rust Proofing Cars and Trucks

Village Motor Sales, Inc.
CHRYSLER — DODGE PLYMOUTH — DODGE TRUCKS
Phone 475-8661
1185 Manchester Rd., Chelsea
Hours: 8 a.m. to 5:30 p.m.
Tues. thru Fri. Until 8 Monday
9 a.m. to 12 noon Saturday x211f

CAR FOR SALE? Apartment for rent? The Chelsea Standard has a sign for most every need. 300 N. Main St., Chelsea. Ph. 475-1371.

FOR RENT — Fair Service Center for meetings, parties, wedding receptions, etc. Weekdays or week-ends. Contact John Wellnitz, phone 475-1518. x311f

McCulloch Portable Generators Chain Saws

WE SELL, SERVICE, SHARPEN AND TRADE.

Chelsea Hardware

ROOMS by day, week or month. Excellent for the single man or retiree. Sylvan Hotel, Chelsea. Ph. 475-2911. x311f

FOR RENT — Fair Service Center for meetings, parties, wedding receptions, etc. Weekdays or week-ends. Contact John Wellnitz, phone 475-1518. x311f

QUASAR TV Sales and Service

Also Service on Most Major Brands
Antenna Installation and Supplies
We Do Home Service.
PORTER'S TV
212 Buchanan St., Chelsea
Ph. 475-8380 x40

WANTED — Plow ground and standing hay. Ph. 475-2711. x311f

CASH FOR LAND CONTRACTS

Any type of real estate throughout Michigan. No commissions or closing costs. First National accept. Call free 1-800-292-1550

WANT ADS

1970 DODGE CORONET 500, Good condition, \$800. Ph. 475-2538 after 9 p.m. x44

TYPISTS (Learn Data Entry)

FULL-TIME positions available on 2nd and 3rd shifts for qualified typists (65 w.p.m.) to learn data entry. Excellent benefits. If interested, call Kate Arnold for appl. (Ann Arbor) at 789-6511, ext. 465. x44

FOR SALE — 1977 Dodge Power Wagon 4-wheel drive, D-100, V-8, power steering and brakes, automatic, AM-FM, 18,000 miles. \$5,800. Call 517-851-8346 after 6 p.m. x411f

Something new is hatching in Pinckney

Grey Goose Antiques
in downtown Pinckney behind hardware store.

Early country furniture and accessories, hand-crafted items, restoration, ideas and sources. Open daily until 5 p.m. Friday 9 p.m. Ph. (313) 878-9005 (home 878-3987). x44

Ann Arbor - Jackson Concrete - Forming

— BASEMENTS
— FOOTINGS
— RETAINING WALLS
(313) 665-6203
(517) 596-2580 x48

CAR RENTAL by the day, week-end, week or month. Full insurance coverage, low rates. Call Lyle Christwell at Palmer Motor Sales. 475-1301. x251f

HELP WANTED — Maintenance, no experience required. Ideal for retired person. 6 a.m. to 11 a.m., 5 days per week. Apply in person at McDonald's, 1535 S. Main St. M-52, Chelsea. x44

LIVE BAND MUSIC for weddings, parties, banquets, etc. Ph. 475-1811. x431f

HAVERTY'S painting, drywall, and carpet installation. Free estimates. Ph. 475-1116. x391f

FOR SALE — Onions and potatoes, 50-lb. bags, wholesale and retail. Bill Reynolds, 5142 M-106, Stockbridge, ½ mile south of M-52. Ph. (517) 851-8077. x43

PIANO TUNING and repair. Qualified technician. Call Ron Harris, 475-7134. x101f

PATCHING and PLASTERING. Call 475-7489. x311f

Home for Sale By Owner

2-story addition roughed-in. Ideal for do-it-yourselfer to complete. \$33,000. Chelsea, near I-94. Shown by appointment only. Call 475-2806 between 4 and 7 p.m. x44

VACUUM CLEANERS

Authorized Electrolux sales and service.

James Cox
428-8444, or 428-8686
118 Riverside Dr., Manchester x481f

R. L. BAUER Builders
LICENSED AND INSURED
Custom Building
Houses — Garages
Pole Barns
Roofing — Siding
Concrete Work
FREE ESTIMATES
Call 475-1218 x311f

745-9153 DALE COOK
171f

FOR RENT — 1979 Ford 15-pass. Club Wagon Buses by the day, week-end, week or month. Insurance, Palmer Ford, 222 S. Main. 475-1301 for rates. x231f

WANT ADS

JANITORIAL — Now hiring full and part-time personnel.

LITTLE WANT ADS! BIG PLUSES FOR BIG RESULTS!

JUST PHONE
475-1371

WANT ADS

1975 ZENITH CHROMACOLOR 18" TV. Perfect condition. Like new. \$300. Call Russ, 663-1937. x41
FOR SALE—2-wheel factory-made ga.d.n tractor trailer. \$80. Ph. 75-7838. x44

Special Sale of NEW '78 AUTOMOBILES

Save Hundreds
of Dollars!

These must be sold
by April 15

'78 ASPEN SE 4-dr. 6, auto., p.s., p.b., blue. Stock No. 1588.
'78 COLT 4-dr., 1600 cc., 4-speed, white. Stock No. 1839.
'78 CORDOBA, 400, auto., p.s., p.b., air, T-bar roof, red. Stock No. 1883.
'78 CHRYSLER Town & Country wagon, 300, auto., p.s., p.b., air, sable tan. Stock No. 1884.
'78 ARROW GT coupe, 2000 cc., 5-speed, tan. Stock No. 1908.

Demos and Factory Officials Cars

'79 LE BARON Medallion 4-dr., 318, auto., p.s., p.b., air, stereo, cruise. **SAVE**
'79 HORIZON TC-3, 4-speed, p.s., stereo. Sport pkg.
'78 VOLARE wagon, 6-cyl., auto., p.s., p.b., air, 4,539 miles \$4995
'78 DODGE Royal Sportsman Maxiwagon, 360, auto., p.s., p.b., air, stereo, rear heater, 10,445 miles \$8595
'78 HORIZON 4-dr. Auto., p.s., air cond., stereo, rear wipers, 2 to choose from.

New Chrysler Boat

'79 CHRYSLER 15-ft. Striper, Complete with 45 h.p. outboard and all controls. Electric start. \$2900. New trailer available.

Village Motor Sales, Inc.

CHRYSLER - DODGE
PLYMOUTH - DODGE TRUCKS
Phone 475-8661
1185 Manchester Rd., Chelsea
Hours: 8 a.m. to 5:30 p.m.
Tues. thru Fri. Until 8 Monday
Saturday 9 to 12 x44tf

Allen's Plumbing and Heating Repair

Ph. 475-2204

ROOFING, siding, gutters, storm windows and doors. For a free estimate, phone 428-7104. Service Roofing Co., Manchester, Mich. x48tf
FOR SALE—1972 VW van, excellent cond., new radials, 47,000 miles, no rust. Ph. 662-5730 days, or 878-6820 eves. x1tf

CUSTOM

BUMPING and PAINTING

FREE ESTIMATES - ALL MAKES

Get the Best for Less!

FRANK GROHS CHEVROLET
Phone 426-4677 Dexter, Mich.

Thinking CARPET? Think SCHNEIDER'S

Visit the wonderful world of carpeting at Schneider's, one of the area's finest, full-service carpet stores, conveniently located in West Ann Arbor on Wagner Road between Jackson and Liberty.

Schneider's carries a broad selection of quality, name-brand carpets at prices consistently among the lowest in the entire area. Try us.

662-9332

OPEN MON &
FRI NIGHTS TIL
8:00 PM

SCHNEIDER CARPET CO., INC.

745 S. WAGNER RD. ANN ARBOR

WANT ADS

FOR LEASE—Second floor new office space in Village of Dexter. Will partition to suit. Ph. 1-583-1336 or 1-852-8535. x42tf
BOYS' BIKE—20", good condition, \$20. Ph. 426-4868. x44
FREE PUPPIES—Small breed, Ph. 426-3275. x45

SPRING IS HERE

Get Your
Lawn & Garden
Supplies
From Our Selection

SCOTT'S PRODUCTS
BULK GRASS SEED
GARDEN SEEDS
PEAT MOSS
MILORGANITE
DRI-CONURE
DEHYDRATED
CATTLE MAURE
POTTING SOIL
LAWN FENCE & Poultry Netting
TIE-UP STAKES
LAWN RAKES - HAND TOOLS
PRUNING PAINT
VERMICULITE
RENT rototiller, lawn rollers, spreader, power thatcher.

Chelsea Hardware

Your PRO Store
110 S. Main Ph. 475-1121

FREE PUPPY—4-month-old female Boston Bull and 7 Call 475-7980 between 9 a.m. and noon. x44
BEAUTIFUL silver husky, needs room to run and kids to run with. Call 475-2549 after 5 p.m. x44
BEAUTICIAN WANTED—Apply in person, 8066 Main St., Dexter. x39tf
1976 DODGE PICKUP D-100. Power steering and brakes, 4-speed transmission, 400 engine with 4-barrel carburetor, dual fuel tanks, rear step bumper, tires like new. Rear suspension has adjustable helper springs. 41,000 miles. Truck good condition. Sharp truck! Call 475-1540. x41tf

Chelsea Plumbing & Heating

QUALITY WORKMANSHIP
REASONABLE RATES

Specializing in
—New Construction
—Remodeling
—Hydronic Heat

GAIL SHEARS
Licensed Journeyman
GARLAND DE YOE
Licensed Master
Ph. 475-1037

SEAMLESS ALUMINUM ease-
troughs, roofing, siding, and
carpentry work of all kinds. Ex-
perienced installers. All work
guaranteed. For free estimate,
call R. D. Kleinschmidt Co., 428-
8836. x31tf

Headquarters for
**RED WING
WORK SHOES**
Vogel's and Foster's

WANT ADS

BETTER CORN hybrid comes through research. No one does more corn research than Pioneer. For the best corn hybrids available see or call Keith Bradbury, 475-8316. x38tf
FOR RENT—Year-around lake-front cottage on Cavanaugh Lake. Married couples only. References required. Ph. 475-8489. x44tf

WATERLOO REALTY

"SPRING INTO A NEW HOME
AND LET US SELL YOURS
FOR YOU TOO!!

OLD FASHIONED BRICK HOME has 4,660 sq. ft. of living space, 7 bedrooms, 4 baths. New well and drainfield. Large garage, 19 pretty rolling acres across from State Land in Waterloo Recreation Area. Home currently used as adult care home for 12 people. \$140,000. x44

FOR THE LARGE FAMILY—Hidden from view, 2,100 sq. ft., 4-bedroom split-level. Two full baths, large kitchen, master bedroom wing, living room with fireplace, fireplace recreation room with lots of storage, 10 rolling acres with two ponds and woods. Chelsea schools, Waterloo Recreation Area. \$79,900. x44

SPACIOUS 3-BEDROOM CROY-
DON mobile home with large ex-
pando. Includes all appliances. Just steps to beach at Big Portage Lake (Jackson county). \$18,500. On leased lot. Terms possible with \$5,000 down.

NORTH LAKE—2-bedroom year-
round home. New forced air
heating system. Close access to
water. Chelsea schools. \$39,900.
Terms negotiable. x45

2.25 ACRES rolling land. Ideal for
walk-out basement. A few pine
trees. Blacktop road with narrow
lawn, available 3 miles west of
Grass Lake. 20 min. to Chelsea.
\$8,000. x44

6 ACRES rolling, sunny land. Double
knot is perfect setting for
hilltop home. Across from State
Land. Perfect for horses. Close to
M-52. 10 min. from Chelsea. \$16,900.

WATERLOO REALTY

355 Clear Lake
JOANN WARYWODA, BROKER

Phone 475-8674

Evenings and Sundays:
Sue Lowe 1-517-522-5252
Carol Lakatos 475-7128
Evelyn White 475-1068
x41tf

All Insurance Needs

In the convenience of your own
home — or mine

N. H. Miles, Allstate
Call Only 475-8334

ONLY 1 1/2 YEARS OLD — Cedar
ranch situated on 10 acres with
plenty of trees. 3 bedrooms, 2
baths, convenient country kitchen,
cathedral ceilings and full base-
ment. Attached 2-car garage. Ex-
tra space for boat storage. Man-
chester schools. \$89,000. Call S. D.
"Casey" Jones at 761-1611, Spear
& Assoc., 994-4500. x44

1978 SCOTTSDALE, heavy duty,
14-ton, 350 V-8, regular gas,
automatic, power steering, speed
control, step bumper, sliding win-
dow, side mirrors. \$4,950. After
5 p.m. call 475-9932. x45

CLEAN, soft, fluffy dry carpets.
That's what you get when you
clean them with HOST. Rent the
HOST machine. Merkel Home Fur-
nishings, Chelsea, 475-8621. x44

Window Screens
Repaired
Reasonable rates.
Chelsea Hardware
110 S. Main Ph. 475-1121
30tf

FOR RENT:
Music Machines
Juke Boxes
for Parties,
Receptions or
Any Special Gathering.
CALL
Zemke
Operated Machines
Days 662-1771 x38tf

Fireplace Builder
Field stone mason, block and brick
mason, tuck pointing.
FREE ESTIMATES
Call 475-8025 after 3 p.m.

Patrick Grammatico

CALL OR STOP IN

CHELSEA GLASS, INC.

WORKMANSHIP and MATERIALS FULLY GUARANTEED

Open Daily 8 a.m. to 5 p.m.; Sat., 8 a.m. to 1 p.m.

140 W. Middle, Chelsea Phone (313) 475-2667

WE REPAIR AND REPLACE:

★ STORE FRONTS
★ FURNITURE TOPS
★ SHOWER DOORS
★ THERMOPANES
★ AUTO GLASS - Including Windshields
Free Pick-up and delivery on auto work.

Storm Door & Window Reglazing & Screens

COMMERCIAL BUILDINGS OR RESIDENTIAL

PROMPT SERVICE

REASONABLE PRICES

WANT ADS

MIDDLE-AGED working couple
wishes to rent house in town or
country. 2-3 bedrooms preferred.
Work nights. Call 475-9877, morn-
ings. x45

15 Minutes from
Chelsea
Just off N. M-52

LOVELY 3-bedroom brick and alu-
minum tri-level home on one
acre; 2-car attached garage; for
only \$58,900. Code number CO-8319.

Town &
Country, Inc.
Stockbridge
517-851-8444

START THINKING about that
country home you've always
wanted. 3-bedroom bi-level, family
room with Franklin stove and
workshop. Full basement. Plenty
of storage space. Deck off dining
room. Attached 2-car garage. Lov-
ely 2-acre lot near state land for
recreation. Chelsea - Stockbridge
area. \$87,500. Call Betty Henry at
994-0711, Spear & Assoc., 994-4500. x44

WHEEL HORSE—1976 garden
tractor. Mower, snow blade and
chains. Excellent condition. \$1,100.
Ph. 475-9358. x44

SECURITY GUARDS—Immediate
openings, full- and part-time. Call
between 9 a.m. and 5 p.m. week-
days. Call 663-6348. x45

DON'T merely brighten carpets...
Blue Lustre them... no rapid
resoling. Rent shampooer, \$2.
Chelsea Hardware. x44

WOODSTOCK KENNELS

18531 Bush Rd.
Ph. 475-1794

Inside and Outside
Heated Runs

Separate Housing
for Cats

Love Provided
Free

Complete
Body Repair
Service

Bumping — Painting
Windshield and Side Glass
Replacement

Open Monday Until 8

CONTACT DON KNOLL
FOR FREE ESTIMATE

Village
Motor Sales, Inc.
CHRYSLER - DODGE
PLYMOUTH - DODGE TRUCKS
Phone 475-8661
1185 Manchester Rd., Chelsea
Hours: 8 a.m. to 5:30 p.m.
Tues. thru Fri., Until 8 Monday
9 a.m. to 12 noon Saturday x44tf

FOR RENT:

Music Machines

Juke Boxes

for Parties,
Receptions or
Any Special Gathering.

CALL

Zemke

Operated Machines

Days 662-1771 x38tf

FOR RENT:

Music Machines

Juke Boxes

for Parties,
Receptions or
Any Special Gathering.

CALL

Zemke

Operated Machines

Days 662-1771 x38tf

FOR RENT:

Music Machines

Juke Boxes

for Parties,
Receptions or
Any Special Gathering.

CALL

Zemke

Operated Machines

Days 662-1771 x38tf

WANT ADS

FOR SALE—1976 Ford van, fully
equipped, p.s., p.b., a.c., speed
control, 41,000 miles. Asking \$4,700.
Ph. 1-517-851-7882. x44

EASTER PUPPIES—Cocker spaniels,
AKC, buff color, 4 males,
3 females, 6 weeks old. Ph. 1-517-
851-7882. x44

WANTED TO RENT—3 or 4-
bedroom house, Chelsea School
District, by July 1. Ph. 665-3228. x48

Pierson &
Riemenschneider
475-9101

NEW LISTING — Priced to sell,
2-bedroom home located close to
Half Moon Lake State Park. An-
other lot is available. \$35,000.

NICE AND NEAT — Newly re-
modeled home in the Village of
Stockbridge. Close enough to walk
to school or to shop. Buy today and
move in tomorrow. \$37,000.

BUILT TO LAST — 3-bedroom
ranch only 7 minutes from Chel-
sea, 125' of frontage on North
Lake. Nice-sized yard has been
planted with bushes and fruit trees.
Many extras! \$78,900.

DO IT YOURSELF — 4-bedroom
home in the process of being re-
modeled, has a gorgeous country
setting. Land borders on state land
and can be split. Lots of potential.
\$80,000.

ELEGANT AND UNIQUE — 3-
bedroom home set on 10 acres is
perfect for raising a family. Fea-
tures all hand-made cabinets and
an outstanding fieldstone fireplace.
A real pleasure to preview. Many
extras. \$135,000.

BUILDING SITES AND LOTS—10
acres of rolling land perfect for
horses. \$20,500. Lovely building
site with plenty of mature trees.
\$7,900. Two, 12-acre parcels on
M-52. Liberal land contract terms
available. \$24,000. Several 10-acre
parcels located on a good paved
road short distance from Chel-
sea. All parcels in Chelsea school
system.

Pierson &
Riemenschneider
REALTORS

111 Park St. - 475-9101

EYES:
Jeanene
Riemenschneider 475-1469
Norma Kern 475-8132
Patrick Merkel 475-1824
Marilyn Chasteen 475-2934
Dal Queenan 475-1819
x41tf

PLANNING A WEDDING? Grad-
uation? Let us handle your liquor
and beverage needs. Dexter Party
Store, Ph. 426-3828. x43tf

HAVE A HIGHLY PROFITABLE
and beautiful jean shop of your
own. Featuring the latest in jeans,
denims and sportswear. \$15,500.00
includes beginning inventory, fix-
tures and training. You may have
your store open in as little as 15
days. Call any time for Mr. Lough-
lin. 612-835-1304. x44

WANTED — Manual typewriter,
preferably 12-inch, small type.
Ph. 475-2955. x44

GERMAN SHEPHERD purebred
puppy, 4-months old, \$75. Ph.
475-7630. x44

FOR RENT — 2-bedroom home in
Chelsea. Stove and refrigerator
included, garage and basement. No
pets. \$330 per month, plus utilities.
Security deposit required. Avail-
able May 1. Ph. 475-9397. x44

REAL ESTATE Investment Club
now being formed (limited part-
nership). Ph. 485-7874 between 5-7
p.m. x44

WEDDING STATIONERY — Pros-
pective brides are invited to see
our complete line of invitations and
wedding accessories. The Chelsea
Standard, 300 N. Main. Ph. 475-1371. x44

LOST — Black, female dog, Lab-
Airedale, black collar, whiskers
and scar on chest. (Sam). Lost
near North Lake. Ph. 475-9664. Re-
ward. x39tf

MICHIGAN CERTIFIED soy
beans, \$9.75 per bushel. Michi-
gan certified mariners' seed oats
treated with Vitavax, \$3.25 per
bushel. Brable Farm, Britton
49224, Ph. (517) 451-4010 or (517)
423-5663. Prices subject to change
without notice. x37tf

WANTED—3 or 4-bedroom home
to rent in Chelsea school district
before June 1. Responsible work-
ing person with older children and
excellent credit and personal refer-
ences. Please call 475-9778 or
475-9679. Or write A. Shear, Rt.
No. 4, Box 264, White Cloud, Mich.
49349. x40tf

CARPET CLEANING — 12 cents
a square foot. Free estimates. 12
years experience. Ph. 475-9379. x19tf

ROOFING SPECIALIST—All types
of roof repairs, homes, barns,
commercial. Insurance repairs. As-
phalt shingles, hot built-up roofing,
cedar-shake tile-asbestos. Awnings
and porch enclosures. Siding and
storm windows. Call Joe Hayes for
free estimates. Manchester, 428-
8520. x39tf

WANT ADS

FOR RENT—Furnished efficiency
apartment in Chelsea, close to
downtown. \$180. Immediate occu-
pancy with good references, dam-
age deposit and first month's rent.
Utilities included. Call 426-2054
after 6 p.m. x44

GRAYLING-HIGGINS LAKE area
10 wooded acres, \$6,995. \$500
down, \$70 month, 9% interest. Ad-
joins State Land. Close to lakes and
rivers. Phone 517-348-2340 or write
Ka-De Realty, P.O. Box 226, Gray-
ling, MI. 49738. x47

CHARMING BRICK and cedar
ranch in the country, just 2 years
old. Lovely 2 1/2-acre lot. 3 bed-
rooms, 2 baths, separate dining
room, and family room with a fire-
place. Full basement, 2-car garage.
Chelsea schools. \$87,500. Call Jim
Sipes at 663-1815. Spear & Associ-
ates, 994-0112. x44

BEAUTIFUL 3-week-old kittens.
Will be ready for new homes at
Easter time. Free, to loving, re-
sponsible families. Ph. 475-9569. x44

HELP WANTED — Now taking
applications for high school age.
Apply at Chelsea A.W., 1555 M-52,
between 12 to 5. x41tf

FOR SALE—Chelsea schools, 10.33
acres, Hilltop view of lake,
adjoined by state land. Stream on
property. Perk and health permit
obtained. \$21,900. By owner, 1-498-
2042. x44

SEE TOM DAULT

at
Rampy Chevrolet

for your best deal
in new or used
cars and trucks.

Ph. 663-3321 or
475-2830

WANTED — Part-time waitresses
and counter help. Hours 10-2 or
10-4. Position also open from 2-
6:30. Chelsea A.W. Apply between
12-5, 1555 M-52. x41tf

HELP WANTED — People to work
various shifts, 9 a.m. to 5 p.m.
Apply in person at McDonald's,
1535 S. Main St., M-52, Chelsea. x44

RON MONTANGE CONSTRUCTION

(RJM, INC.)

—Full carpentry services
(rough & finish)
—Additions, remodeling & repairs
—Concrete
—Roofing and Siding
—Cabinets & formica work
—Farm Buildings
—Excavating & trenching

QUALITY WORKMANSHIP
FREE ESTIMATES

Ph. 426-2585

or
475-1080

STEP UP TO
KOZMA
CONSTRUCTION

And
Step
Down
In
Price

LICENSED
BUILDER
FREE ESTIMATES
COMPLETE
CONSTRUCTION
SERVICES

CALL
LEN KOZMA
475-7452

29tf

MASONRY</

BOWLING

Leisure Time League

Standings as of April 5

W	L
Misfits.....89	31
Afternoon Delights.....73 1/2	46 1/2
Sugar Loafers.....72 1/2	47 1/2
Four Stoges.....66 1/2	53 1/2
Shud O' Bens.....64	56
Holy Rollers.....61	59
Gutter Strutters.....57 1/2	62 1/2
Rug Rats.....56 1/2	63 1/2
Lady Bugs.....49 1/2	70 1/2
Mamas & Grandmas.....49	71
Crackpots.....45	75
Slackpokes.....36	84
500 series: S. Friday, 562; S. Hughes, 525.	
400 series: J. Stapish, 423; R. Forner, 486; D. Thompson, 445; V. Wheaton, 437; A. Grau, 420; S. Roehm, 424; D. Knickerbocker, 400; S. Bowen, 473; E. Goss, 447; L. Longe, 412; B. Check, 443; E. Williams, 417; S. Heim, 488; G. Brier, 405; J. Norris, 430; P. Whitesall, 415; C. Hoffman, 485; T. Reilly, 464.	
200 games: S. Friday, 230.	
140 games: A. Grau, 180; S. Roehm, 163; D. Knickerbocker, 167; S. Bowen, 167; J. E. Goss, 191; L. Longe, 152; S. Hughes, 143; 200, 182; B. Check, 168, 162; E. Williams, 158, 147; S. Heim, 157, 148, 133; G. Brier, 148; J. Norris, 145, 151; J. Stapish, 157; R. Forner, 175, 178; J. Cronkhite, 142; D. Thompson, 164, 147; S. Friday, 230, 168, 164; V. Wheaton, 156, 147; H. Dittmar, 147; S. Williams, 142; D. Bell, 145; B. Krichbaum, 142; P. Whitesall, 169; P. Weigang, 144; C. Hoffman, 163, 149, 173; J. Mead, 156; T. Reilly, 164, 168.	

Suburban League

Standings as of April 5

W	L
Chelsea Pharmacy.....83 1/2	44 1/2
Log Cabin Restaurant.....81 1/2	46 1/2
Dairy Queen.....71	57
Dancer's.....71	57
Mark IV Lounge.....68 1/2	51 1/2
Awards & Specialties.....66	62
Chelsea Assoc. Builders.....64 1/2	63 1/2
State Farm.....61	67
Dana Dee Lites.....60 1/2	67 1/2
Frisinger Realty.....51 1/2	76 1/2
Crackpot's.....51 1/2	76 1/2
Chelsea State Bank.....39 1/2	88 1/2
150 games and over: C. Tryand, 217, 150; P. Cole, 198; K. Chapman, 172; M. Thompson, 155; D. Orlovski, 163, 170; V. Stoll, 151; M. Bollinger, 170; B. Loucks, 139; D. Keezer, 153; C. Peterson, 168; H. Harrison, 157; L. Cobb, 158; E. Figg, 168, 162; B. Pike, 181, 152; C. Stoffer, 159; P. Harook, 175, 163; S. Bowen, 154, 155; N. Packard, 174, 159; D. Keezer, 166, 153; T. Monroe, 209, 154; J. Buku, 165; D. McAllister, 156, 157; A. Bucholz, 151; E. Miller, 162; M. Fahrner, 171, 154, 157; P. Sober, 150; N. Collins, 188, 155, 169; C. Miller, 163; D. Richmond, 188, 152; B. Roberson, 158; N. Prater, 180, 152; S. Hafner, 157, 172, 159; E. Clark, 169, 158, 182; A. Hocking, 168, 168; A. Bohne, 167; J. Schulze, 158; B. Beeman, 152, 153; L. Beeman, 182, 163; E. Schulz, 154; S. Nicola, 160; B. Murphy, 172.	
425 series and over: N. Collins, 512; E. Clark, 509; T. Monroe, 493; F. Cole, 491; S. Hafner, 488; L. Beeman, 480; P. Harook, 486; C. Tryand, 471; B. Pike, 470; A. Hocking, 472; B. Murphy, 464; S. Nicola, 446; B. Beeman, 430; N. Prater, 433; A. Bucholz, 433; D. Richmond, 453; D. Keezer, 442.	

D. Orlovski, 446; L. Cobb, 425; C. Peterson, 442; M. DeLaTorre, 443; E. Figg, 468; S. Bowen, 431; N. Packard, 468; D. Keezer, 455; D. McAllister, 461.

Junior House Girls

Standings as of April 5

W	L
Coolman Parking.....76	48
Backdoor Party Store.....76	48
Cliff's Ace Hardware.....71	53
Manchester Car Wash.....67 1/2	56 1/2
K & W Equipment.....62 1/2	61 1/2
Kozy Kitchen.....60 1/2	63 1/2
Chelsea Lanes.....60 1/2	63 1/2
Wolverine Lounge.....51 1/2	72 1/2
W. C. Kiep.....50 1/2	73 1/2
Drakes.....45	79
140 games and over: D. Gotts, 146, 145, 150; A. Kensler, 148; J. Cyers, 157; P. Elliott, 142, 147, 154; P. Devulder, 142; S. Ratzlaff, 147, 158, 178; J. Catanesa, 142, 160; R. Hatch, 147; T. Sindlinger, 178; Marilyn Uphaus, 148; J. Bucholtz, 165; Marlene Uphaus, 147, 143; L. Rogers, 144; T. Hatch, 144, 172; T. Sanderson, 178, 141; M. Gardner, 145; M. A. Mulcare, 141, 142; L. A. Van Deven, 140; B. Van Deven, 140; J. Duval, 162.	
425 series and over: T. Hatch, 431; P. Elliott, 443; S. Ratzlaff, 431; J. Catanesa, 437; D. Gotts, 441.	

Peanut League

Standings as of April 7

W	L
Kool Kids.....56	23
New Ones.....52 1/2	31 1/2
Red Barons.....50	34
Bad News Bowlers.....47	37
Chelsea Dragons.....30	54
Shooting Stars.....17 1/2	86 1/2
125 and over series: T. Rowe, 191; S. Baker, 150; Jennifer Boyer, 168; L. Boyer, 162; D. Harris, 168; T. Harook, 237; D. Buku, 272; Joel Boyer, 161; M. Ryan, 184; J. Fletcher, 97; S. Adkins, 96; D. Hafner, 168; S. Wolak, 147; M. Kyte, 131.	
70 and over games: T. Rowe, 88, 103; S. Baker, 78, 72; Jennifer Boyer, 109; L. Boyer, 83; C. Alexander, 98; D. Harris, 83, 85; T. Harook, 126, 111; D. Buku, 93, 179; Joel Boyer, 97; M. Ryan, 86, 98; J. Fletcher, 91; S. Adkins, 96, 74; L. Hafner, 74, 94; S. Wolak, 78; M. Kyte, 75.	

Chelsea Lanes Mixed

Standings as of April 6

W	L
VFW.....131	86
Ain Arbor Centerless.....131	86
Federal Screw Outlaws.....128	89
Fox Point Flashes.....124	93
White Lightning.....116	101
Howley Truck Repair.....116	101
Hav-A-Electric.....114	103
North Lake Dunlappers.....105	112
Fireballs.....104	113
Ken's Glass.....103	114
Accra Gauge.....103	114
King Pins.....94	123
Michigan Mutual.....83	134
Wire & Fire.....67	150
Women, 425 series and over: C. Herrst, 461; B. White, 436; E. Lee, 472; J. Norris, 469; N. Keezer, 493; B. Torrice, 534; L. Behnke, 481.	
Men, 475 series and over: Hawley, 483; F. White, 557; R. Zatorski, 588; A. Oesterle, 498; R. Pieske, 514; N. Lee, 508; E. Keezer, 489; L. Keezer, 567; J. Torrice, 520; J. Richmond, 497; R. Clark, 498.	
Women, 150 games and over: C. Herrst, 169; B. White, 156, 150; J. Cook, 165; E. Pieske, 180; E. Lee, 156, 169; S. Centilli, 186; J. Norris, 152, 168; D. Keezer, 157; N. Richmond, 453; D. Keezer, 161, 159.	

214; L. Behnke, 174, 182; S. Clark, 153.

Prep League

Standings as of April 7

W	L
The Pros.....62	22
Dana Chargers.....55	29
Thompson Strikers.....54	30
Jacquars.....46 1/2	37 1/2
Bad News Bears.....45	39
Pin Smashers.....42	42
Blue Jean Bowlers.....42	42
Chelsea Bowlers.....42	42
Screaming Deamings.....39 1/2	44 1/2
Rolling Rockets.....31	53
The Screamers.....28	58
Alloy Angels.....20	64
Games 100 and over: J. Tobin, 104, 107; N. Case, 107; T. Bowdish, 109, 111; C. Schulze, 106, 101; M. Ryan, 101; J. Samek, 110, 111; D. Dettling, 136, 138; M. White, 133, 114; D. Settle, 137, 123; T. Loucks, 169; G. Greenleaf, 148, 164; S. Lorenzen, 128; C. Hegadorn, 114, 108; M. Anderson, 113; C. Baker, 114, 107; P. Shures, 103, 104; G. Boyer, 122; D. Thompson, 107, 145; H. Morrell, 124, 153; P. Fletcher, 109; G. Anderson, 124, 116; D. Collins, 116, 127; S. Huhn, 116; M. K. Nadeau, 158, 145; J. O'Bryan, 110, 130; M. Boote, 103, 138; S. Cheever, 112; J. Schaefer, 108; J. Morgan, 105; J. Salyer, 104, 112.	
Series 150 and over: J. Tobin, 211; J. Koch, 182; N. Case, 198; T. Bowdish, 240; C. Schulze, 227; M. Ryan, 193; E. Zink, 186; David Boote, 163; J. Samek, 224; D. Dettling, 274; M. White, 247; D. Settle, 260; T. Loucks, 207; G. Greenleaf, 312; S. Lorenzen, 223; T. Weir, 180; C. Hegadorn, 222; S. Rowe, 152; M. Anderson, 210; C. Baker, 221; P. Shures, 207; G. Boyer, 242; D. Thompson, 252; H. Morrell, 279; P. Fletcher, 263; J. Toon, 180; G. Anderson, 240; J. Collins, 243; S. Huhn, 221; K. Nadeau, 303; J. O'Bryan, 246; M. Boote, 239; S. Steele, 178; S. Cheever, 204; J. Schaefer, 202; J. Morgan, 199; J. Salyer, 216.	

Junior House League

Standings as of April 5

W	L
Broderick Shell.....155	55
F. J. Siller & Co.....122	95
Smith's Service.....121	96
Ypsi Asphalt.....120	97
Rockwell International.....120	97
Chelsea Lanes.....112	105
Jilly Mix.....106	104
Mitch. Livestock Exch.....108	109
Washington Eng.....109	109
Mark IV Lounge.....103	107
D-D Sales & Service.....104	113
Associated Drywall.....104	113
D. D. DeBurring.....107	117
Mateo Tools.....99	118
Hanco Sports.....99	119
Form Milligan Co.....97	120
Micro Data Devices.....88	131
Roberts Paint & Body.....80	137
500 series: D. Feldkamp, 626.	
200 series: K. Flintoft, 573; T. Steele, 540; F. Dickinson, 563; B. Smith, 564; V. Hafner, 551; R. Widmayer, 570; T. Dittmar, 587; G. Beeman, 580; B. Gray, 542; G. Ahrens, 550; D. Casterline, 533; B. Usher, 574; J. Scott, 525; J. Marshall, 537; L. Salyer, 235.	
210 or over: D. Feldkamp, 231, 233; K. Flintoft, 247; F. Dickinson, 219; R. Widmayer, 211; G. Beeman, 210; B. Usher, 245.	

Nite Owl League

Standings as of April 9

W	L
Thompson Pizza.....146	71
Hanco Sports Center.....132	85
A. D. Mayer.....127	90
H & R Motors.....119	98
Parts Peddler.....118	99
Harvis Farms.....115	102
K. of C.....114	103
Nu Yu Boutique.....113	104
Norin's Body Shop.....106	111
O'Connell's Lake Store.....105	112
Fitzsimmons.....94	123
Chelsea Lions Club.....92	125
Chelsea Automotive.....79	138
Team No. 14.....58	159
600 series: O. Hansen, 617.	
500 series: J. Bulick, 536; S. Strock, 505; D. Thompson, 574; L. Miller, 518; M. Grambau, 504; B. Pagliarini, 541; G. Rouse, 503; W. Brown, 509; D. Eder, 504; J. Renz, 555.	
Over 200: D. Thompson, 227; O. Hansen, 200, 247; M. Cook, 207; G. Rouse, 200; J. Renz, 200.	

Rolling Pin League

Standings as of April 10

W	L
Grinders.....88	40
Poachers.....84	44
Egg Beaters.....77 1/2	50 1/2
Beaters.....70 1/2	57 1/2
Sugar Bowls.....69 1/2	58 1/2
Coffee Cups.....69	59
Spooners.....68 1/2	59 1/2
Blenders.....65 1/2	62 1/2
Brooms.....65	62
Mixers.....63 1/2	64 1/2
Kitchen Kapers.....63 1/2	64 1/2
Tolly Mops.....60	68
Kookie Kutters.....59	69
Pots.....57	71
Dishwashers.....56 1/2	71 1/2
Moppper Uppers.....50	78
Jelly Rollers.....44	84
Silverware.....41	87
500 series: D. Farrington, 532.	
425 series: P. Borders, 431; M. Walz, 464; A. Oetzman, 435; R. Foster, 440; J. Yeakey, 438; N. Hohn, 438; P. Poertner, 481; D. Klink, 471; K. Hamel, 483; A. Boote, 494; B. Torrice, 453; G.	

Clark, 471; G. Klink, 447; E. Whitaker, 437; N. Hill, 428; D. Rings, 434; V. Shonk, 447; P. Harook, 494; J. Edick, 448; S. Hughes, 454; M. Kushnau, 437.

High School Honor Roll

Marking Period, April 3

12th GRADE—
Linda Alber, Renee Alexander, Jeanine Arnett, Cynthia Bareis, Lisa Bauer, Scott Beyer, Daniel Blough, Lucy Bott (all A), James Breza, Charles Bridges, Karen Broas, Donald Burchett, Ellen Bury, Douglas Clark, Jenny Clark, Tammy Collinsworth, Margaret Comeau, Clayton Cook, Diana Cooley, Almee Cover, Anna Crawford, Shannon Culver, Debra DeSmith, er, Tammy Downer, Nancy Drew (all A), Jeffrey Eibler, Mike Eisele, Caroline Enderle (all A), Annette Fletcher, Daniel Grau.
David Hadley, Debra Harrison, Shelly Hatt, Myra Heard, Susan Heller, Bryan Herrick, Kevin Houle, Alison Hovater, Susan Inglis, Sheryl Kiel, Sharon Klosewicz, John Koeppele (all A), Joan Liebeck, Michael Machesky, Donna Marshall, Patty McClanahan, Linda McGuire, Sally Miller, Arnel Minix, Roger Moore, Mary Noah, Mary Northrop, Pamela Patrick, Laura Paul, Janis Proctor, Jeffrey Rabbitt, Michael Robbins, Dawn Roderick, Veronica Satterthwaite, Marleyn Seitz, Thomas Severn (all A), Michael Shonk, Mark Snyder, Shelly Springer, Mary Stoll, Shella Tarasow, Dennis Thompson, Theresa Thompson, Nancy Tison, Daniel Trinkle, David Trinkle, Robert Usher, Lori Van Riper, Cathy Villeneuve, Cheryl Voita, Michael Waldyke (all A), Janet Walz (all A), Cynthia Welshans, Douglas Wetzell, John Whitaker, Susan Williams, Charles Young, Kathy Young.

11th GRADE—

Tracy Alexander, Dawn Apilado, Jamie Atkinson, Molly Bacon, Mark Barnes, Paula Bennett, Gayle Bauer, Kent Bollinger, Julie Botsford (all A), Tracy Cattell, Brenda Classon, James Cobb, John Dunn, Alice Erke (all A), Dace Ertel, Jim Fitzsimmons, Bradley Flanagan, Cynthia Gerstler, Thomas Gilbreath, Marilyn Hafner, Linda Hamilton, Sarah Haselschwardt, Laurie Hastings, Teresa Hoffman, Debbie Honbaum, Thomas Houle, Patricia Hume, Michael Killelea, Brad Knickerbocker, Todd Koch, Debra Koeppele (all A), Troy Koeppe, Sharon Kroft, Steven Kvarnberg, John LaBarbara, Daniel McGill, Elizabeth Morris (all A), Jeanette Morrison (all A), Eileen Musolf.
Ann O'Hagan, Valisa Pletcher, Scott Prohaska, Kollett Rinehart, Shari Robards, Clifford Scholz,

10th GRADE—

Celeste Arbogast, Melissa Arnett, Mary Bacon, Tracy Bohlender (all A), Catherine Booms, David Cooley, Sattling Coomes, Charles Dalton, Amy Eisenbeiser, Chris Erke, Mark Evans, Kenneth Farmer, Jeffrey Hager, Beth Heller, Michelle Hellner, Laura Hines, Karen Kiel, Daniel Kleis, Alice Lawrence, Sarah Leisinger, Mark Machesky, David Mason, Terry McInnis, Craig McLaughlin, Karen Miller, Diane Miller, Ross Murphy, Margaret Peterson, Richard Poljan, Laura Ratzlaff, Lee Redding (all A), Angela Richards, Wm. Rosentreter, Jeffrey Rowe, Zachery Smith, Margaret Sweet, Cinda Thornton, Katherine Ullman (all A), Amy Unterbrink, Lisa Vandegriest, Kathryn Waldyke (all A), Shelly Weber.

The five-week course was conducted at the Marine Corps Base, Camp Pendleton, Calif. The course was designed to prepare students for assignment as an amphibian vehicle platoon leader.

The students' course of study was centered on armored vehicle tactics and the duties and responsibilities of a platoon commander. In addition, they learned gunnery, communications and preventive maintenance procedures. Amphibian vehicles are used to transport troops ashore and supplies both from ship to beachhead and during subsequent operations ashore.

A 1974 graduate of Chelsea High school, and a 1978 graduate of Michigan State University, East Lansing, with a bachelor of science degree, he joined the Marine Corps in June 1978.

The Labor-Management Reporting and Disclosure Act requires labor organizations to meet certain democratic standards in conducting union elections, according to the U. S. Department of Labor.

SERVING SANDWICHES

from 11:00 a.m. till 2:00 a.m. Mon. thru Sat.
Open Sunday 12:00 Noon Till 11 p.m.

BEER & WINE CARRY-OUT FOOD CARRY-OUT

MARK IV LOUNGE

1180 M-52 Phone 475-1951 Chelsea

SUMMER LEAGUES Now Forming

Monday, Men's League 7 p.m.
Tuesday A.M., Women's League
Wednesday, Women's League 7 p.m.
Thursday, Mixed League 7 p.m.
Friday, Youth Pizza League 7 p.m.

Call for League Reservations

CHELSEA LANES, Inc.

1180 M-52 Ph. 475-8141

McCalla Feed Service

Phone 475-8153

12875 Old US-12 E. Chelsea

WAYNE DOG FOOD
WAYNE CAT FOOD
WATER SOFTENER SALT
BIRD FEEDS
SUNFLOWER SEEDS
HORSE FEEDS
RABBIT FEED

Bird Houses - Dog Houses

WHITE HAT SAVINGS UP TO \$360* ON DODGE PROSPECTOR TRUCKS.

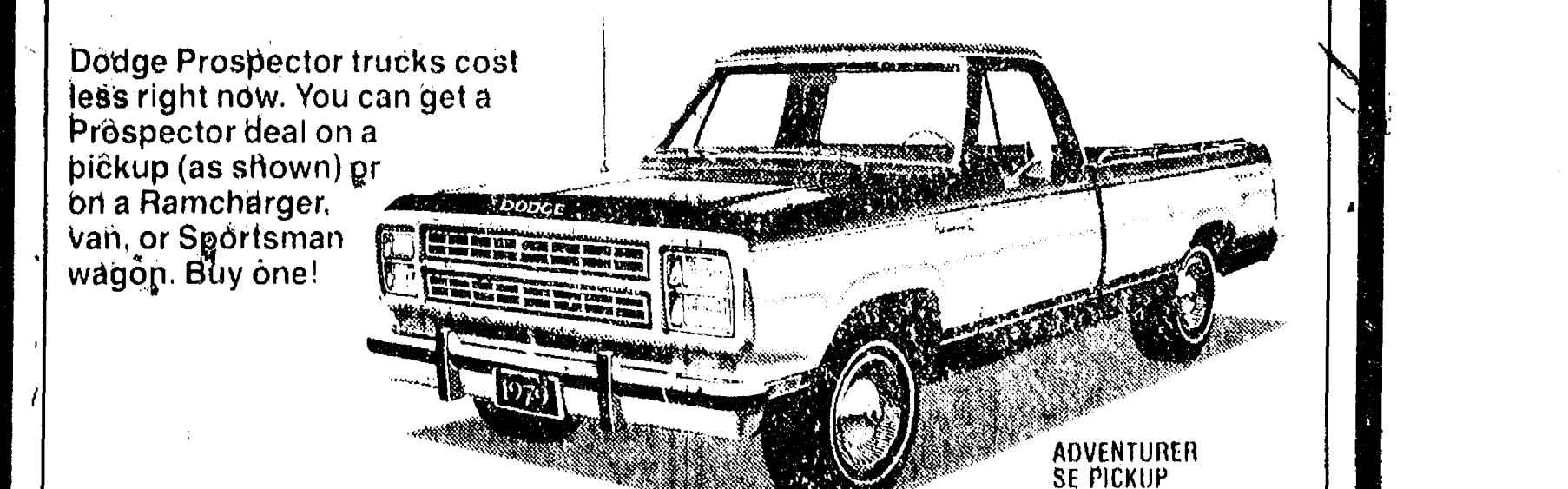

Dodge Prospector trucks cost less right now. You can get a Prospector deal on a pickup (as shown) or on a Ramcharger, van, or Sportsman wagon. Buy one!

RIGHT NOW, THE DODGE BOYS ARE DEALIN' ON EVERY PICKUP IN STOCK. SEE ONE TODAY.

VILLAGE MOTOR SALES, INC. CHELSEA, MICHIGAN

1185 MANCHESTER ROAD

THE DODGE BOYS

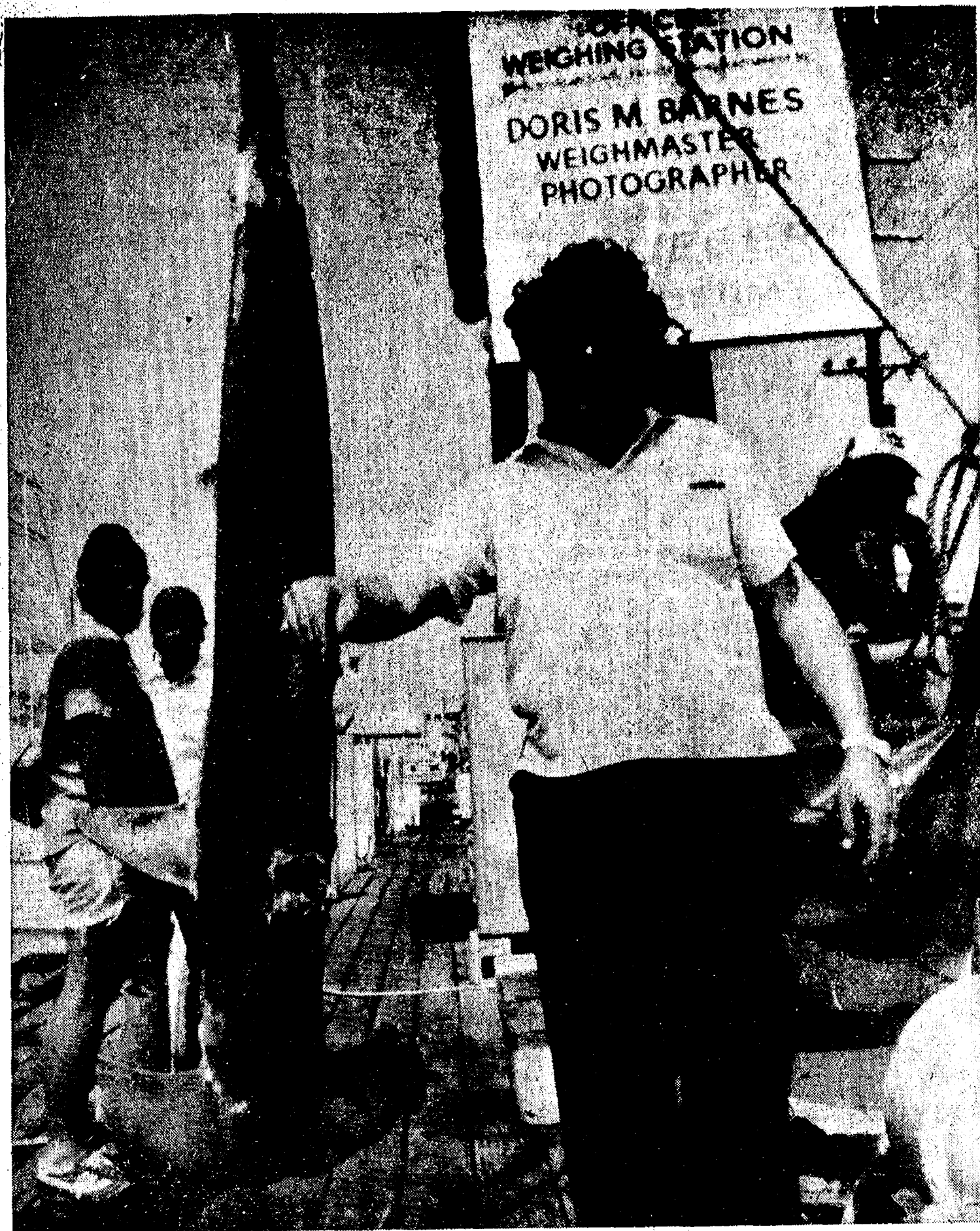

ROBERT SCHENK, of Ann Arbor, son of the Winston Schenks, is pictured here with the 154-lb. hammerhead shark he entered in the Metropolitan South Florida Fishing Tournament's Unlimited Division. He fished out of the Castaways Dock, Miami Beach, with Capt. Tom Mitchell on the Lady Mitchell.

John Judson Quits 30 Years As Banker To Start Greenhouse

For the urban office worker, probably the most common, and at the same time most elusive, dream is to be able to buy some land in the country and one day to be his own boss.

For John Judson, after "30 years of hard work," both of these dreams are coming true.

On Saturday, April 7, the grand opening of his place in the country, the Spring Oak Greenhouse, 1750 Garvey Rd., was held. The bare fact of the opening, though, reflects none of the story of its beginnings or of its owner's determination.

John Judson was a practitioner of that most desk-bound of professions: banking. After 17 years as a banker, he seemed to have found the profession that he would eventually retire from. One day in Ypsilanti, though, he faced the chief hazard of his trade, an armed robbery, and began to feel that his banking days were over.

"It just didn't seem worth it anymore," he said.

After that decision, of course, came the even tougher one of "what do I do now?" A logical assumption would be, perhaps, business or another office job but Judson had something not so obvious in the back of his mind.

With a lifetime of interest and part-time work in horticulture behind him and tuition funds from the GI Bill in his pocket, Judson set out to become a student again. He enrolled in DuPage Horticulture School in West Chicago, which he had discovered through a library brochure.

After so many years in the office, he was back in the classroom again.

For one full year he spent eight hours a day in classes, alternating one month indoors and one month in field training under actual growing conditions. Every conceivable aspect of the business was covered from entomology to how to keep the books.

He returned to this area ready to embark on a second career. Financed by employment at

LithoCrafters, Judson purchased 20 acres and began to prepare his land for a greenhouse business. To go with the wild fruits already there, he planted fruit trees, berries and vegetables. A 30'x90' greenhouse building was completed and nursery stock obtained.

Judson's finances not allowing for employees, the enterprise became a family affair. His mother is co-owner of the land, his niece works in the greenhouse, and his sister takes care of the marketing end.

Now that it's all about to begin, instead of resting on his accomplishments, Judson will find himself working harder than ever, tending to his fledgling business and working at LithoCrafters.

He hopes eventually to be able to devote all of his time to the greenhouse, but even then it seems unlikely that John Judson will slow down. The way he talks about his previous "30 years of hard work" gives the impression that he's fully capable of 30 more.

Students of the Month



VALISA PLETCHER



JOHN WHITAKER

Chelsea High school students of the month for April are Valisa Pletcher and John Whitaker.

Valisa is being honored for her active participation in junior class activities. She has been class treasurer for the past two years, is a member of the National Honor Society and has been a cheerleader for the past three years. Valisa is the daughter of Mr. and Mrs. David Pletcher of Ridge Rd. She plans to attend college after graduation.

John is being recognized for many activities throughout his high school career. A senior, he

was junior class president, won the American Legion Award and attended Wolverine Boys State. He captained both the cross country and wrestling teams this year, is secretary of the student council and plays in both marching and symphony band. The son of Mr. and Mrs. Edson Whitaker of Old US-12, John plans to attend Adrian College in the fall.

Under the Fair Labor Standards Act of 1938, as amended, minors younger than 18 may not work in non-farm jobs declared hazardous by the Secretary of Labor.

— OFFICIAL NOTICE — REGULAR MEETING OF THE DEXTER TOWNSHIP BOARD

will be held
Tuesday, April 17, 1979 - 7:30 p.m.
at the Dexter Township Hall, 6880 Dexter-Pinckney Rd

ITEMS TO BE DISCUSSED:

- 1) Liquor license and dance permit request for The Little Roofter on North Territorial Rd.
- 2) Final 1979 Road Program.
- 3) Sign Program.

WILLIAM EISENPFIZER
Dexter Township Clerk

BOULLION SALES & SERVICES

8530 N. TERRITORIAL RD., DEXTER
Phone 426-8527 or 426-8493

Washtenaw County's largest stocking dealer of
LAWN & GARDEN EQUIPMENT
is having their

SPRING SALE
Now 'til April 30

— FEATURING —
ARIENS LAWN & GARDEN TRACTORS
ARIENS TILLERS — Front & Rear Tines
HONDA TILLERS
HOWARD 3-PT. TILLERS, 40", 50"
KUBOTA TRACTORS
LAWN BOY MOWERS
push, self-propelled
WOOD 3-PT. REAR MOUNT MOWERS
48", 60", or 72"

Free Boating Classes Set for Youngsters

U. S. Coast Guard Auxiliary Flotilla 12-19 of Ann Arbor is offering a free boating safety course designed especially for youngsters between the ages of 12 and 16. The class is being held in co-operation with the Livingston County Wildlife and Conservation Club.

Prospective students are requested to pre-register for the course no later than May 2 by calling (313) 231-1811.

"Youngsters in the 12 and 16 age group are legally permitted to operate a motor boat only after

completing the course, prepared by the boat and water safety section of the State Department of Natural Resources," according to Louise Walker, Public Education Instructor of Flotilla 12-19. Mrs. Walker is a certified instructor who has taught this course to more than 1,200 young students during the past eight years.

Mrs. Walker points out that, "If youngsters 12 to 16 have not earned the state registration card awarded at the completion of the course, they must be accompanied

by someone who is over 16 when operating a boat with a motor over five horsepower.

The free state boating course will consist of three classroom sessions from 9 a.m. to 12:30 p.m. on consecutive Saturdays—May 5, 12 and 19, at the Livingston County Wildlife and Conservation Club, located at 6060 M-36, Hamburg.

The State of Michigan furnishes the course materials, registration card and cloth shoulder patch awarded after successful completion of the course. The classes will cover such topics as: safe boat handling, rules of the road, required safety equipment, and owner-operator responsibilities and liability.

Youth who are 11 years old must reach their 12th birthday by July 1 in order to take the course.

Boaters over 16 who are interested in boating safety are also welcome to attend the classes.

For Connoisseurs Of Fine Fashions

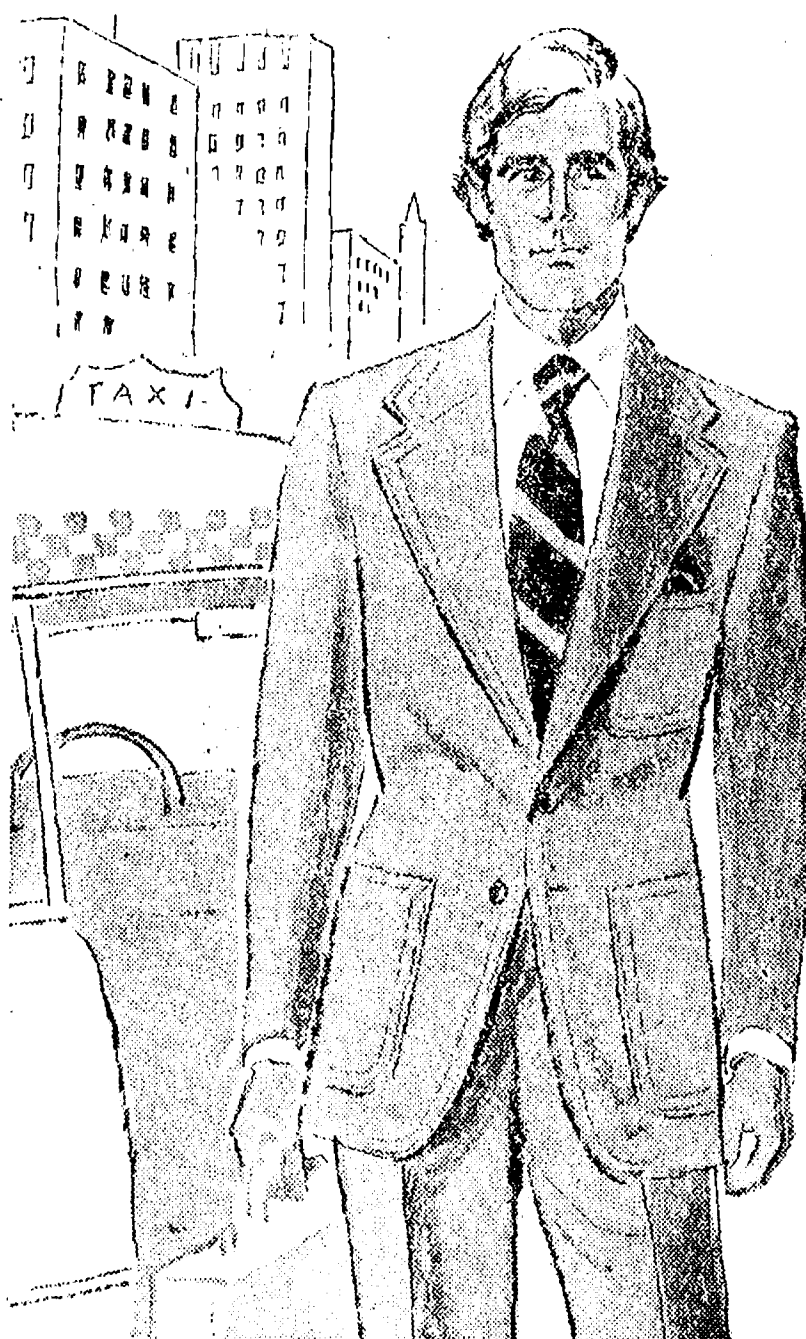

Separates By Haggar

Choose your exact size in heather shades or sold navy and brown.

COAT \$60 - VEST \$20 - PANT \$20
COMPLETE SUIT for only \$100

Store Hours: 8 a.m. to 5:30 p.m. Mon. thru Sat.

**STRIETER'S
MEN'S WEAR**

Since 1914

Does Your TV Antenna Need Attention?

**Channel Master
ANTENNAS**
for
**SUPERIOR
TV RECEPTION**

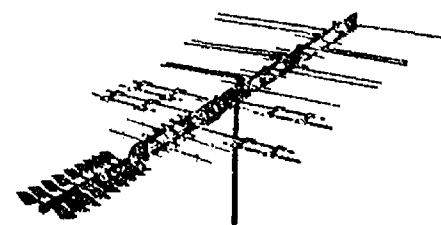

Does Your TV Picture
FLICKER,
FADE, or
look FUZZY?

... Then it's time to fix
your antenna and enjoy
TV.

We carry a complete
supply of antennas and
hardware for any type
installation.

Stop and see us for antenna
service and complete
installations.

Heydlauff's
113 N. MAIN ST.
CHELSEA
Ph. 475-1221

OUR WHITE COLLAR WORKER

Rampy's Service Department has always been the best around. And it keeps getting better thanks to Dick Zaborowski, our Service Director. Dick has a talent for organization and efficiency which has resulted in improved service for all of our customers.

We've always had good mechanics in the service department. The best in the county according to some people. And with Dick's special knack of organization, he has re-routed paper work and improved systems to enable the men under the hood to get more work done.

For our customers, it means a significantly shorter wait to get the best service available. And for most of our customers, that's the prime concern... expert, efficient, quick service.

Oh, by the way, Dick is as ready to get his hands dirty as any one else in the service department. But with his special ability to carefully listen to you and channel your service needs to the right person — he doesn't have to very often.

Rampy doesn't
just sell cars,
he sells service.

Rampy
CHEVROLET
CORNER JACKSON & WAGNER RDS., ANN ARBOR. PHONE 663-3321

Keep that Great
GM Feeling...
with Genuine
GM Parts.



Rampy sponsors the
Huron Valley Corvette Club.
For information, call 482-3303.



SISTER PAT and Walter Bolanowski reward two more contributors to the K. of C. state-wide fund drive for the retarded. Receiving Tootsie Rolls are, far left, Tom Clemons, and far right, William Rademacher.

Area Students Cited at EMU Convocation

Thirteen Eastern Michigan University students from Chelsea were recognized for academic achievement at the 31st Honors Convocation, Wednesday, April 4. The convocation honored 2,879 EMU students.

Receiving certificates of merit were Dennis R. Cosgrove, 611 Sibley Rd.; Thomas J. Depping, 11 Sycamore Dr.; Bradley K. Glazier, 575 Glazier Rd.; Cathy A. Hamilton, 14224 Hay Rake Hollow; Deanna L. Johnson, 542 McKinley; Stephen C. Lewis, 2156 Manchester; and Robin C. Melton, 8866 Beeman.

Other honorees from Chelsea were Don E. Morrison; Kyle J. Parker, 238 Harrison; Julie A. Prohaska, 14580 Stoffer Ct.; Jaye A. Saarinen, 17501 Waterloo Rd.; Genevieve L. Werdehoff, 300 Spring Lake; and Anne M. Williams, 12190 Jerusalem Rd.

The list of honored students included all those with a cumulative grade point average of 3.0 (B) or better on a scale of 4.0.

Other area students were recognized at the convocation. Honored students from Dexter included Karen Aseltine, Vicki S. Corey, Mary A. Cornils, Ronald F. Crawley,

Gordon T. Larr, Donald K. Edwards, Dale E. Heydlauff, Heather E. Kerr, Theresa A. Mahey, Michael J. Schlaff and Mark J. Snyder.

Manchester residents receiving certificates were Barbara A. Donahue, Lydia M. Kniahynsky, Deborah K. Knickerbocker, Keith C. Moore, Marilyn A. Uphaus, William W. Watson and John A. Wykes.

Three EMU students from Gregory, Richard J. Blewett, Colleen M. Coomes and Lynn R. Lowell were also honored.

Chelsea High School

1979 Boys Varsity Track Schedule

April 12—NoviH	4:00 p.m.
April 24—Lumen Christi, Jackson N. W.at N.W.	6:00 p.m.
April 26—South LyonH	4:00 p.m.
May 1—ManchesterA	4:00 p.m.
May 3—MilanA	4:30 p.m.
May 5—Mason RelaysMason	4:00 p.m.
May 7—DexterH	4:00 p.m.
May 10—SalineA	4:00 p.m.
May 12—Cardinal RelaysMichigan Center	12:00 p.m.
May 15—LincolnH	4:00 p.m.
May 19—RegionalsMilan	10:00 a.m.
May 21—BrightonA	4:00 p.m.
May 23—LeagueBrighton	
May 29—County Meet.		
June 2—State Meet.		

Hospital Child Care Center Has Openings

Chelsea Community Hospital provides a child care service for families in Chelsea and the surrounding areas. It offers an educational program with the basic philosophy that each child is a unique human being with special talents and interests. It strives toward the healthy development of the total child—his or her social, emotional, intellectual and physical development.

In a safe setting, with children his/her own age, with equipment designed especially for the small but active pre-schooler, the child has the opportunity to explore, experiment, and learn. The program incorporates a schedule which alternates quiet with active play, solitary with group play, indoor with outdoor play, and child-directed with teacher-directed activities. Such a schedule allows the child to participate in different types of experiences, assures him/her of a certain routine so he will feel secure, yet is flexible enough to be changed as the needs of the group or individuals warrant it.

The Center is organized into specific interest or learning areas. The areas provide for art activities, science activities, block play, dramatic play, woodworking, table toys, language arts activities, music and large muscle activities. During a period often referred to as free play, the child moves from one area to another, at his or her own pace, responding to his or her own needs and interests. At this time, he or she is developing autonomy, self-direction and initiative as he makes decisions about what he or she will do. He is acquiring information as he or she interacts with materials and people, both through self-discovery and through teacher guidance as they find time to interact with him or her on a personal level.

During group time, the teacher has an opportunity to more formally instruct the child in specific concepts and to sequence learning for individual children. For the child, group activities provide a quiet time and help him or her learn to comply with the wishes of others, both children and adults.

Each week the children study a specific unit. For the week of April 9 the children will learn about Easter. During that week the children will learn about rabbits,

eggs and the traditions of the Easter holiday.

The following week they will be discussing "Tools and Machines in My World." The children will learn the difference between tools and machines, the names and uses for tools and machines.

"Plants and Planting" will be the topic for the next week. Topics such as stem, leaf, root and branch will be explained to the children. They will discuss what a plant needs to grow (light, water, soil). They will plant seeds and watch them grow.

There are still openings full- or part-time children 2½ through 7 at the Center, which operates from 9:30 a.m. to 5:30 p.m., Monday through Friday. The center is located at St. Paul United Church of Christ, 14600 Old US-12 in Chelsea. For further information contact Corinne Priehs at 475-1920.

Four Chelsea Students Gain U-M Honors

Four Chelsea residents were among the 4,600 University of Michigan students recognized at the university's annual Honors Convocation, Friday, April 6.

Taking Class Honors were Albert F. Anderson III, 14689 Waldo Rd.; Susan K. German, 7081 Lake Shore Dr.; Paul L. Marshall, 750 Flanders St.; and David W. Pletcher, III, 991 Ridge Rd.

Class Honors recognized an undergraduate academic record equal to at least half A's and half B's for two terms (one term for new students) during 1978.

Marilyn Mason, U-M professor of music, was the featured speaker at the convocation which included a reception and tea for honor students and their families.

Other area students taking honors at the convocation were, from Dexter, Gail C. Christian, Mark A. Haney and Manya A. Pastalan.

Gregory: Kimberly A. O. Bey, Manchester; Arlene A. Garlick, Michelle L. Jenkins, Susan M. John and Katherine N. Sippel.

Pinkney: Sharolyn Aschenbrenner, Diana E. Bosworth, Kathryn E. Brady, June S. Elmer and Connie G. Nadrowski.



OVERNIGHT CAMPERS: Bundled against the cold and sleet, members of Brownie Troop 729 prepare for their first overnight camping trip, to Hill-top campsite in Ann Arbor on Monday night with the mercury dipping into the low teens. Anticipating the adventures to come are, front row, left to right, Ann Weiner, Angel Lawton, Kim Ritter, Jennifer Rossi, Cheri Kruse; second row, Deborah Harness, Jennifer Schwiager, Stacie Taylor, Jennifer Pichlik, Kelly Kuzon, Karen Paulsell, Holly Martin, Michaela Scriber; third row, Allison Thornton, leaders Sherry Lawton and Jan Taylor.

Ruth Ann Curtis Accepted as Nursing Student at NMSU

Ruth Ann Curtis of Chelsea has been selected as one of 60 nursing students in the fall 1979 freshman class at Northeast Missouri State University, Kirksville, Mo.

Ruth Ann is the daughter of Mr. and Mrs. Norman E. Curtis of 3630 Sharon Hollow Rd., Manchester.

NMSU offers a four-year program leading to a Bachelor of Science in Nursing. The program recently received full accreditation from the National League for Nursing.

After acceptance into the nursing program, the student's freshman and sophomore years are spent mainly on liberal arts and nursing foundation courses. The junior and senior years focus on clinical nursing courses and others necessary for the nursing major.

Federal Crop Insurance Applications Accepted

Harlan G. Stull, district director of USDA's Federal Crop Insurance Corp., said that applications are now being taken for insurance on 1979 corn and soybeans, with the actual planted acreage reported after the crops are planted. Applications on corn may be made through April 30, on soybeans through May 10.

Protection is provided against "all-risks," which include drought, excessive moisture, insects, plant disease, hail, etc., attaches at planting and continues through normal harvest, with the premium being deferred until after harvest with no interest being charged.

Farmers using Federal Crop Insurance can reduce some of the risks of higher production costs. Federal Crop Insurance guaran-

tees "quantity and quality," provides peace of mind which would be knowing financial investments in crops are protected against the hazards of weather.

Farmers wishing to apply or wanting information may contact the office located at FCIC, 1123 W. Chicago Rd., Coldwater 49036 or call (517) 279-8471.

Under the Fair Labor Standards Act of 1938, as amended, the minimum age for employment is 16 for any job except those declared hazardous by the Secretary of Labor; however, 14- and 15-year-olds may work in some jobs during certain hours and for a limited number of hours per week, and at any age youths may deliver newspapers, work for their parents in certain jobs and do specified other tasks.

DANCER'S LARGEST EVER SPRING FASHION SALE

ENDS SATURDAY, APRIL 14

MEN'S

PRE-WASHED & COLORED JEANS

25% OFF

BASIC LEVI'S & CORDUROYS

\$14.99

DRESS PANTS

10% OFF

SPRING JACKETS

20% OFF

LONG SLEEVE DRESS SHIRTS

1/3 OFF

Reg. \$12.99 and \$8.99

SHIRTS By Jandy Place

SALE \$10.88 & \$6.88

ADIDAS TENNIS SHOES..10% Off

All Other Tennis Shoes...20% Off

BOYS'

JEANS & CORDUROYS

20% OFF

SPRING JACKETS

20% OFF

MUNSINGWEAR SHIRTS

Reg. \$10.99 SALE \$8.88

HANES UNDERWEAR

\$1.00 OFF

GIRLS' - INFANTS'

Girls' Co-Ordinates, 7-14 10% Off

Infants' Health-Tex . . 20% Off

Girls' & Infants' Dresses..20% Off

WOMEN'S

Hang Ten Sportswear - 10% OFF

Bobbie Brooks & Garland

Co-Ordinates - 20% OFF

Fritzi & You Babe Tops..10% OFF

Bobbie Brooks Separate Slacks

Reg. \$18.00 - SALE \$13.88

EILEEN TOPS..\$5.88, \$3.88, \$2.88

Queen Casual, Trissi, Jane Colby

Cos-Cob, Russ Co-Ordinates

. 10% OFF

DRESSES 10% OFF

BLOUSES 10% OFF

Spring Coats & Jackets . 20% OFF

BLUE JEANS 20% OFF

SWIM SUITS 10% OFF

Angel Tread Slippers . 25% OFF

Hanes
UNDERWEAR

Today's best buy!

\$1.00 OFF
any 3 of Hanes men's
all cotton, white
knitted underwear and
Hanes boxers.



Save includes Hanes
white, all-cotton briefs,
T-shirts, V-necks,
athletic shirts and
Hanes Regular or
Gripper boxers. Save
\$1.00 on every 3.
Sale ends April 21.

Come To Our
Super Sale at

DANCER'S

in Dexter
and Chelsea

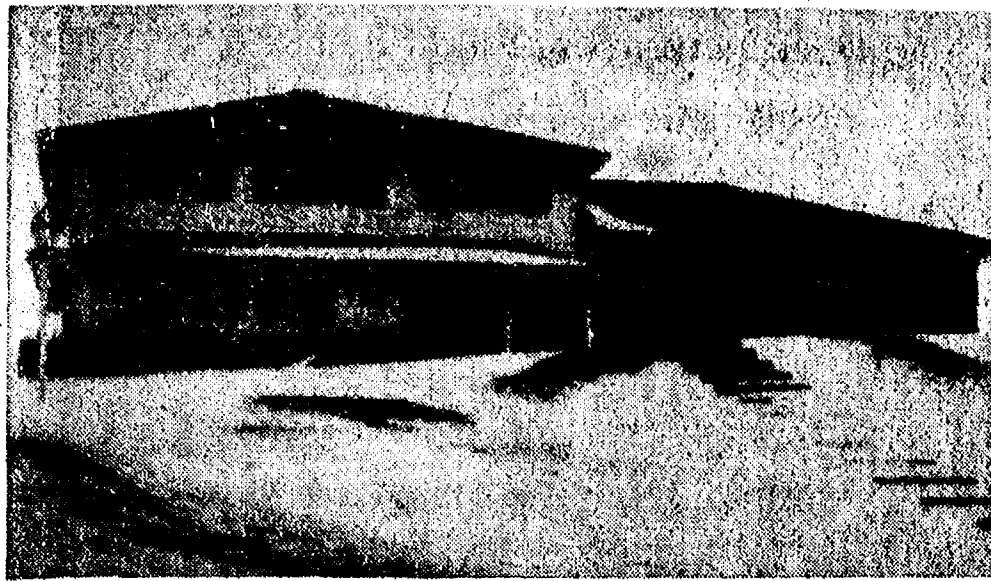

THE GIFFIN HOME on W. Old US-12 is a split-level set on a high hill overlooking the countryside. The building project, inside and out, was done by the family.



THE LOVELY DINING ROOM of Ellie and Gerry Giffin displays some of Ellie's talents, including the needlepoint chair seats and the draperies she made, as well as all those throughout the house.



THE STEINHAUER'S year-round home on Sugar Loaf Lake was built of redwood exterior and incorporates an original summer cottage with a large addition.

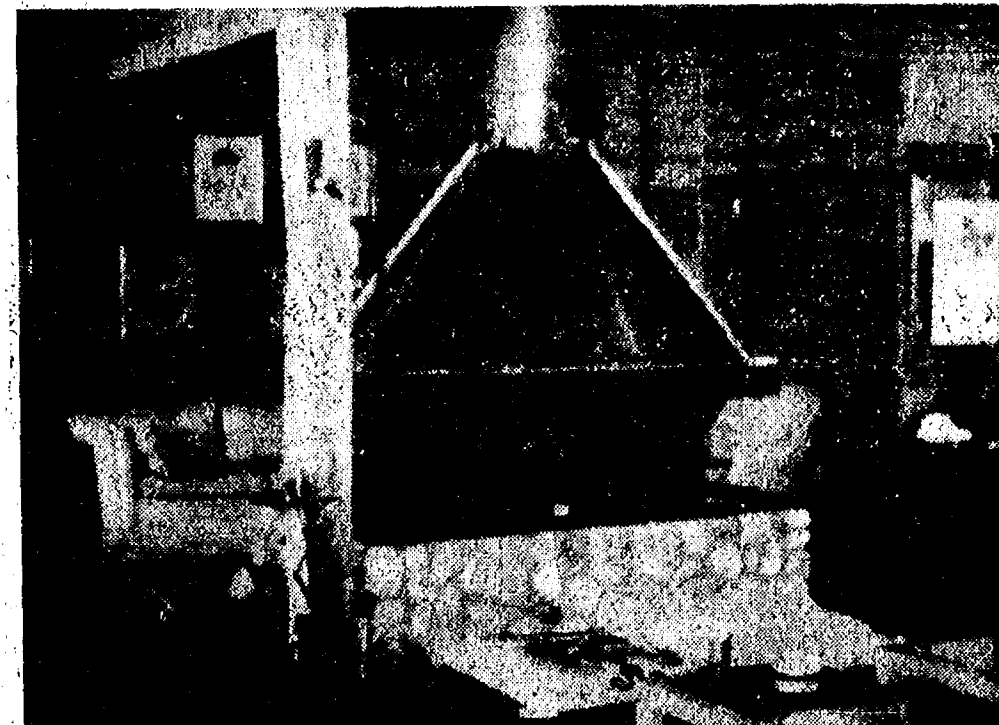

THE FREESTANDING FIREPLACE in the living room of Jerry and Judy Steinhauer has a stone base and a large copper flue and hood, suspended by chains.

G. Giffin, J. Steinhauer Homes Opened for April 27 House Tour

Gerry and Ellie Giffin's home at 19895 W. Old US-12 and the home of the Jerry Steinhauers of 1110 Sugar Loaf Lake are featured this week as homes number five and six on the Spring Home Tour. Sponsored by the Chelsea Chapter of the American Cancer Society, the tour is April 27, from 9 a.m. to 3 p.m.

The Giffin home is the ultimate do-it-yourself project, being completely built by the Giffin family who worked on it from 1969 to 1972. The split-level, set on a high hill overlooking the Chelsea countryside, has an exterior finish of vinyl siding and Tennessee ledge rock. All of the cabinets in the kitchen, bathrooms and laundry room were built by Gerry and finished by Ellie. The fireplaces are made from boulders found on the building site. The furnishing are a blend of contemporary and traditional with many antiques.

The visitor should note the many personal touches that reflect the talent of the owners. The antiques, mostly family pieces, were restored and refinished by Ellie. The "Gone With the Wind" lamp and the Tiffany lamp are prized heirlooms. Ellie made all the draperies and the needlepoint chair seats in the dining room. The love seat and chairs were upholstered by Gerry who also designed and completed the Tiffany-style shade over the kitchen table. Canning, wall-papering and rug hooking are just a few of the additional interests of this talented couple.

The Steinhauers purchased a small summer cottage on Sugar Loaf Lake and have, with a large addition, turned it into a spacious year-round family home. Architect Mark Atwood designed the massive rounded addition to look like a ship docked to the original structure. The low maintenance

exterior is redwood and the interior cedar. Ropes, wooden posts and lanterns carry out the nautical theme. The home was built so that every room has a view of the lake.

The country kitchen-dining room, which is in the original cottage, hosts an outstanding collection of Indian artifacts, some dating back to the 1700's, including an arrowhead collection, leather apparel and birdstones. The freestanding fireplace in the living room has a stone base and a large copper flue, suspended by chains. Opposite the fireplace are pastels of Jerry and Judy's five children.

The upper bedroom area, reached by a circular staircase, has displays of many water skiing awards won by the children. The master bedroom is set apart by a long curved stairway.

Tickets are on sale for the tour at Dayspring Gifts, Merkels and

Dana Murphy Sings With Ferris State Women's Glee Club

1978 Chelsea High school graduate Dana Murphy recently performed with the Ferris State College Women's Glee Club in their annual Spring Concert on the Big Rapids campus.

The FSC Women's Glee Club was organized in 1958 as a performing group on campus. Successful ever since, the club performs popular music and well-known literature for women's ensembles.

Country Craftique. Your ticket may be purchased at these locations through April 27 and also at the William Storey home, 216 Jefferson, the day of the tour. All proceeds go to the American Cancer Society.

The United Methodist church will hold a soup and salad buffet the day of the tour from 11 a.m. to 1 p.m. Tickets are available at the same downtown locations as the tour tickets.

Senior Citizen Nutrition Program

MENU and ACTIVITIES

Week of April 13-19

Friday—No lunch or activities—site closed.

Monday—Noon lunch of cornflake crumb chicken, orange glazed sweet potatoes, applesauce, wheat bread and butter, seasonal fresh fruit, beverage. Cards and games, folk dance.

Tuesday—Noon lunch of Madrid meatloaf, oven browned potatoes, peas 'n cheese salad, rye bread and butter, apricots, beverage. Cards and games, quilt project, advisory council.

Wednesday—Noon lunch of sweet and sour poultry, steamed rice, creamy coleslaw, cornbread and butter, peaches, beverage. Cards and games, exercises, quilt project.

Thursday—11:45 a.m. lunch of creamed tuna on biscuits, ly-

nise green beans, carrot-pineapple mold, hot biscuits and butter, pumpkin pie, beverage. Cards and games, quilt project, bridge lessons.

Bad Weather Keeps Baseball Team Out of Action

In case you're wondering how the varsity baseball team's season opener April 5 against Stockbridge and the conference opener against Novi went, they didn't go anywhere except to the showers.

The Bulldogs, victim of the weather, have yet to take the field this season, but hope that the home double-header against Pinckney, Saturday, April 14 will go ahead as scheduled.

Registration Slated For Softball Clinic

Chelsea High school girls varsity softball team will be presenting a girls softball clinic, Saturday, May 19 from 10 a.m. to noon at Beach school. Coach Bill Westcott will be directing the event.

Offensive and defensive skills of softball will be demonstrated and taught. Bunting, hitting and baserunning will be some of the offensive techniques discussed. Defensively, fielding, throwing and pitching will be covered.

Training techniques and the use of a pitching machine will provide plenty of activity for the girls. There is a \$1 fee.

Registration for the clinic will take place April 16-20 and 23-27 during noon hour at North, South and Beach schools.

Free navy blue visors with gold lettering stating "Chelsea Softball" will be given to each girl.

For further information, contact the Community Education Office, 475-9530.

Chelsea Hospital Patients May Have Easter Dinner Guest

Easter will be a very special day at Chelsea Community Hospital, it was announced today by Willard H. Johnson, administrator of the hospital.

Each patient hospitalized over Easter day may invite one relative or friend to have Easter dinner, at the noon hour, with all the trimmings, courtesy of the hospital. Patients and guests will be encouraged to utilize the hospital's comfortable home-like dining room.

SAVINGS

PIONEERS

At Ann Arbor Trust, we are pioneering new ways to help you get the most out of your savings dollars. Back in 1974, no bank in town was paying 5% interest on passbook savings accounts until Ann Arbor Trust announced the opening of its banking facility, and 5% interest was born!

We were the first—and still are the only—bank to continuously compound 5% interest on both passbook savings and statement savings accounts—resulting in a 5.20% effective annual yield,* the highest in town!

We were the only bank in town to automatically increase all existing 7.25% Individual Retirement Account Certificates of Deposit** to 7.75% as soon as the law allowing banks to pay this new, higher interest rate went into effect.

We were the first bank in town to guarantee that customers who have their Social Security checks mailed directly to us will have their accounts credited on the 3rd day of each month—whether or not we've received the check!

The pioneer spirit is evident in a host of special services offered by Ann Arbor Trust, and our friendly, efficient tellers guarantee you'll never wait in long lines.

When it comes to new ideas in savings, the pioneer bank is Ann Arbor Trust. Come on in and get the most out of your savings dollars.

*Minimum balance \$1K. Under age 18: \$10.

**Withdrawals prior to age 59 1/2 are subject to substantial interest and tax penalties.

ANN ARBOR

100 South Main • Ann Arbor • Phone 994-3333



THE BANK OF TRUST

MEMBER FDIC

TRUST COMPANY

1420 Chelsea Manchester Road • Chelsea • Phone 475-9144

IT'S A SPECIAL EVENT PALMER FORD'S 67TH ANNIVERSARY

THANK YOU
CHELSEA
FOR HELPING MAKE
67 YEARS POSSIBLE

OPEN HOUSE

JUST LOOK AT
THESE ANNIVERSARY SPECIALS

\$99 DOWN

IS ALL IT TAKES TO BUY
ANY OF THESE ANNIVERSARY SPECIALS
WITH APPROVED CREDIT!



1979 PINTO 2-DOOR

\$3197⁶⁷

Plus tax & license



1979 PINTO STATION WAGON

\$3557⁶⁷

Plus tax & license



1979 LTD 2-DOOR

\$5247⁶⁷

Plus tax & license



1979 FAIRMONT 2-DR.

\$3597⁶⁷

plus tax & license

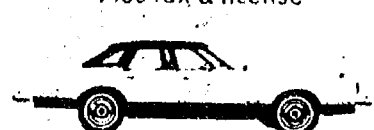

1979 THUNDERBIRD

\$5497⁶⁷

Plus tax & license



1979 FORD F-100 PICKUP

\$4137⁶⁷

Plus tax & license

STOP IN AND MEET OUR STAFF AT PALMER FORD



Lyle Chriswell



Bob Murphy



Jim Morton



John Hafer



Tina Marentette



Matt Villemure



Dick Cooke



CHELSEA

HOURS: Monday-Thursday 8:30 A.M.-9 P.M.
Friday 8:30 A.M.-6 P.M., Saturday 8:30 A.M.-4 P.M.

475-1301



Polly's
MASTERMARKETS

Quality
Service
Variety

5 CONVENIENT
LOCATIONS

201 PARK AVE. V.L.
1821 SPRING ARBOR RD.
960 NORTH WEST AVE.
3152 EAST MICHIGAN
1011 M-52 CHELSEA



**PASCAL
CELERY**
39¢
STALK



FRESH TENDER

ASPARAGUS

LB. **99¢**



Large Selection of
**EASTER
PLANTS**

Lillies, Tulips, Mums,
Hyacinths, Azaleas or
Daffodils.

SWEET
**HONEYDEW
MELONS**

8 SIZE

EACH **99¢**

FRESH
**GREEN
ONIONS**
CELLO BAG
**RED
RADISHES**

5 for **\$1**
29¢
1 LB.



SOLID

**HEAD
LETTUCE**
3 HDS. FOR **\$1**



SAVE 8¢ WITH IN-STORE COUPON
CAMPBELL'S CREAM of

MUSHROOM SOUP

4/\$1
10 3/4 OZ.

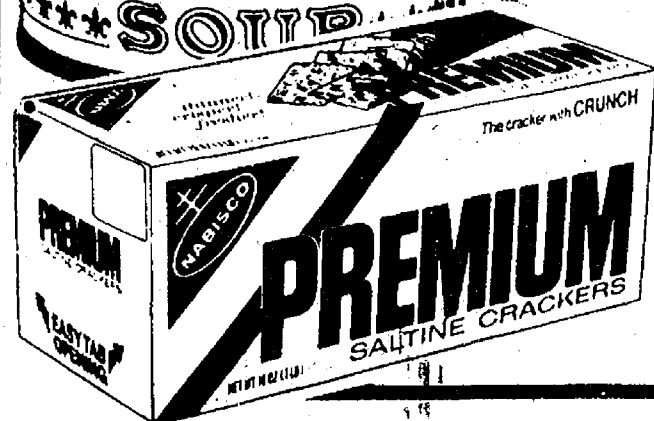

SAVE 14¢ WITH IN-STORE COUPON
NABISCO

PREMIUM SALTINES

69¢
16 OZ.

HEINZ

TOMATO CATSUP

89¢
32 OZ.



REGULAR or SUGAR FREE
1 LITER

7UP
3/\$1
Plus Deposit

REGULAR or LO-CAL
1 LITER

VERNORS
3/\$1
Plus Deposit

SAVE 20¢ WITH IN STORE COUPON
PURITAN

COOKING OIL

32-oz.
BOT.

\$1.59

SAVE 26¢ WITH IN-STORE COUPON
BETTY CROCKER

ANGEL FOOD CAKE

16 OZ.

79¢

EVERYDAY LOW!
ROMAN LIQUID

LAUNDRY DETERGENT

32 oz.

79¢

SAVE 26¢ WITH IN-STORE COUPON
3000 FOOT ROLL

HANDI WRAP

99¢

SAVE 40¢ WITH IN STORE COUPON
LADIES LINED

LATEX GLOVES

PAIR

59¢



10¢ OFF LABEL
LIQUID

JOY

22 OZ.

79¢

25¢ OFF LABEL
DETERGENT

TIDE

84 OZ.

\$2.29

SAVE 10¢ WITH IN-STORE COUPON

PILLSBURY'S

**BEST XXXX
FLOUR**

5 LB.

69¢



SAVE 60¢ WITH IN-STORE COUPON

2 POUND

**FOLGERS
COFFEE**

\$4.29

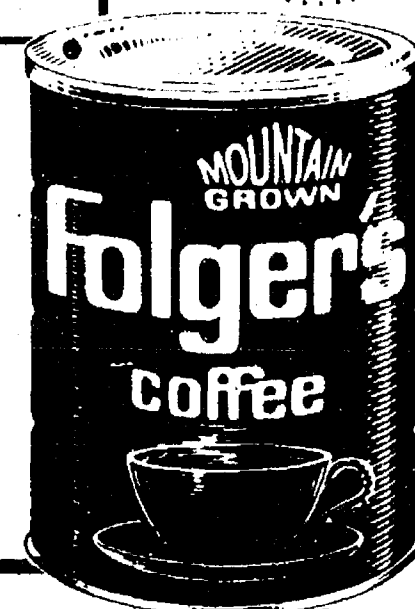

SAVE 16¢ WITH IN-STORE COUPON

FACIAL TISSUES

KLEENEX

2 \$1.18

200 ct.
BOXES

SAVE 1.99 WITH IN STORE COUPON

FLICKA DISPOSABLE

**BUTANE
LIGHTERS**

2 99¢

FOR

SAVE 26¢ WITH IN-STORE COUPON

LA ROSA

**EGG
NOODLES**

12 OZ.

29¢

SAVE 18¢

JUMBO ROLL

**SCOTT
TOWELS**

59¢

SAVE 30¢

MUSSELMANS

**APPLE
SAUCE**

99¢

50 OZ.

ENTICING PITTED

RIPE OLIVES

Medium or Giant

59¢

6/7 OZ.

SAVE 14¢ WITH IN-STORE COUPON

KRAFT

**MINIATURE
MARSHMALLOWS**



29¢

10 1/2 OZ.



FRESHLIKE SALE!

French Green Beans, Cut Green Beans, Crinkle Cut Carrots,
Whole or Cream Corn.

Your
Choice!

3 89¢

14 OZ.
CANS

FREE!
3 DOZEN
CRACKERS



WHEN YOU BUY 16 oz.
**KEEBLER
TOWN HOUSE**
AT THE 12 oz. PRICE!



79¢

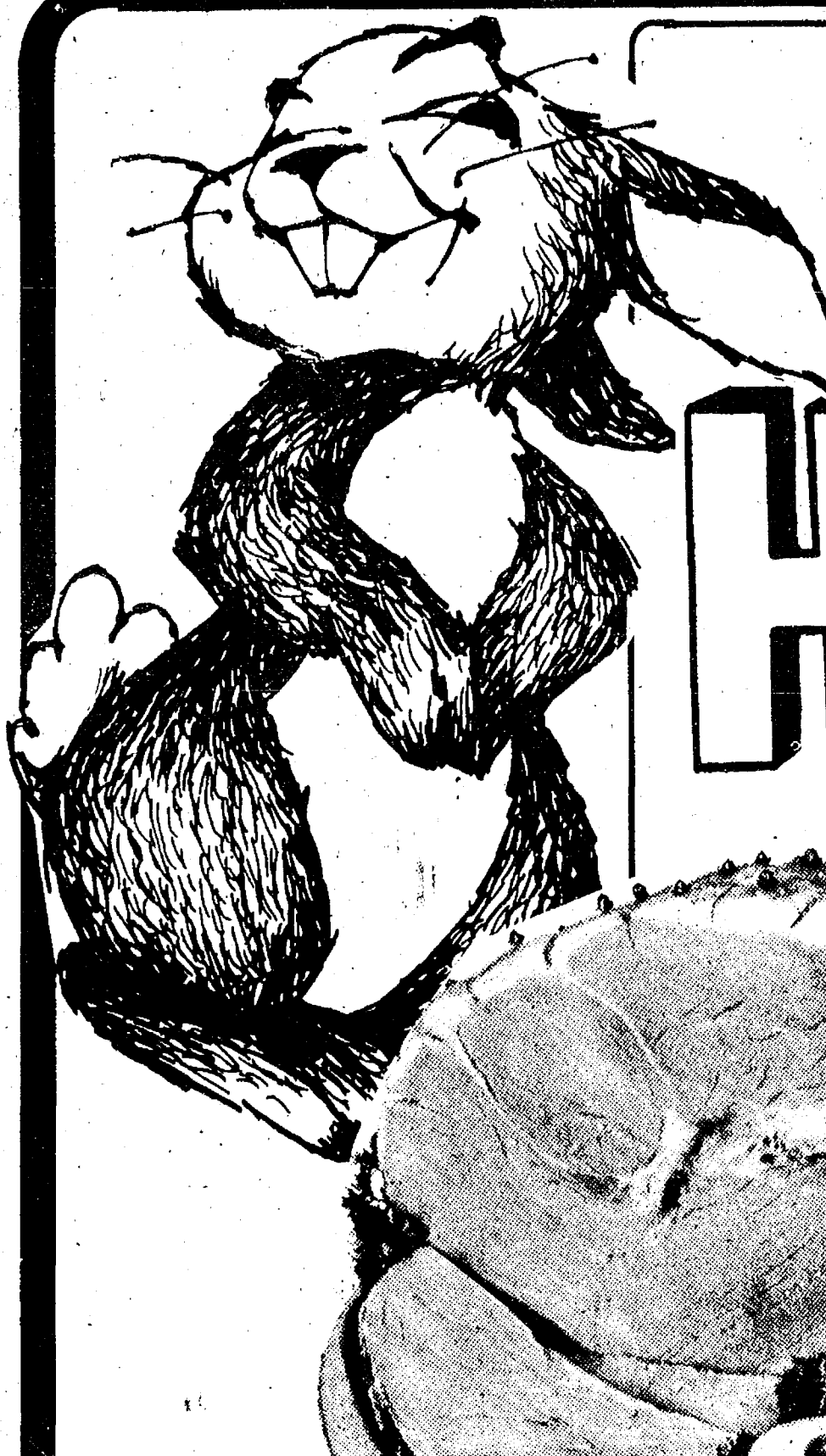

Easter Ham

FARMER PEET'S WHOLE
BONANZA HAM

10/12 POUND

\$1.75

LB.
WATER
ADDED

HALF CUTS
LB. 1.89

FARMER PEET'S
SEMI-BONELESS HAM

12/14 POUND

\$1.35

LB. WATER ADDED

HALF CUTS
LB. 1.49

WEST VIRGINIA

DEL HAM

WATER ADDED

PLANTATION GRADE A

TURKEY

10/14 POUND

LB. **79**

pol
MASTERMARK

SAVE 40¢ WITH IN-STORE COUPON
FARMER PEETS

HOT DOGS

1 LB.

1.29

SAVE 60¢ WITH IN-STORE COUPON
FARMER PEETS RE-PEETER

BACON

1 LB.

1.29

SAVE 40¢ WITH IN-STORE COUPON
FARMER PEETS SLICED

BOLOGNA

1 LB.

1.29

SAVE 40¢ WITH IN-STORE COUPON
FARMER PEETS ROLL

SAUSAGE

1 LB.

1.29



FARMER PEETS

BOCKWURST

lb. **1.99**

FARMER PEETS

HICKORY STICK

lb. **1.99**

FARMER PEETS SMOKED

PORK CHOPS

lb. **1.99**

FARMER PEETS POLISH

SAUSAGE

lb. **1.89**

FRESH FROZEN CUT-UP

RABBITS

lb. **1.69**

**QUALITY MEAT
MAKE EVERY
HOLIDAY MEAL**

WILSON
**BONELESS
HAM**

14/17 POUND

\$1.55

LB.
WATER
ADDED

HALF CUTS
LB. 1.69



\$2.39

LB.

3/5 POUND
AVERAGE

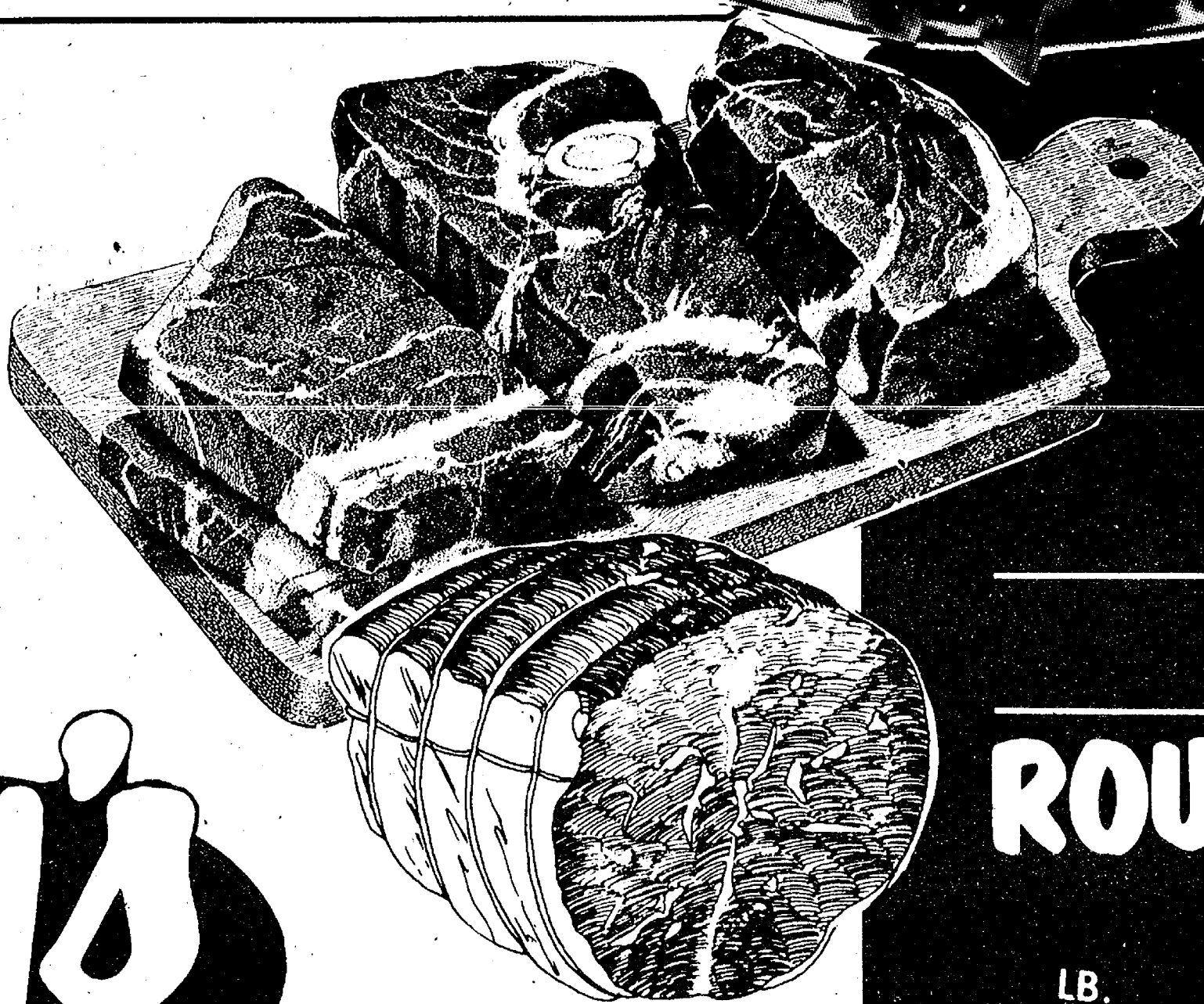

CHOICE BEEF

**ROUND
STEAK**

\$1.75

LB.

CHOICE BEEF
BONELESS

ROUND STEAK

\$1.85

LB.

CHOICE BEEF

RUMP ROAST

\$1.85

LB.

Polly's

FROM POLLY'S
MEAL A
....SPECIAL!

LEONS
**POTATO
SALAD**

89¢

LB.

POLLYS
GRADE A

DOZEN



**LARGE
EGGS**

69¢

BORDENS FRESH
**WHIPPING
CREAM**

HALF
PINT

44¢

WIN SCHULERS
**BAR
SCHEEZE**

8 OZ.

79¢

WITH IN-STORE COUPON

Easter

*Health
and
Beauty
Aids!*

SAVE 50¢ WITH IN-STORE COUPON

**SCOPE
MOUTHWASH**

\$1.49

24 OZ.

**CREST
TOOTHPASTE**

\$1.26

9 OZ.

**BAYER
ASPIRIN**

\$1.09

100 CT.



SAVE 20¢ WITH COUPON

BIRDSEYE

9 OUNCE



COOL WHIP 49¢



CREAM CHEESE

8 OZ.

49¢

WITH NEWSPAPER COUPON

MICHIGAN BRNE'A

SOUR CREAM

SCHAFFERS

ITALIANO ROLLS

WIN SCHULERS

BAR SCHIPS

ALPINE BAKERY FRESH

PUMPKIN PIES

LADY BORDEN DELUXE

ICE CREAM

BORDEN FROZEN

YOGURT CUPS

BORDEN ICE CREAM

SANDWICHES

HOLSUM 12 COUNT

DINNER ROLLS

2 89¢
for

59¢

61¢

59¢

\$1.09

89¢

79¢

\$1.19

PINT

10 OZ.

5 OZ.

8 IN.

QT.

6 PK.

12 PK.



Easter SPECIALS!

Polly's

MASTERMARKETS

5 CONVENIENT
LOCATIONS

201 PARK AVE. V.I.
1821 SPRING ARBOR RD.
960 NORTH WEST AVE.
3152 EAST MICHIGAN
1011 M-52 CHELSEA

Domino
CONFECTIONERS
10-X POWDERED
SUGAR

NET WT. 16 OZS.

Domino
GOLDEN
LIGHT BROWN
SUGAR



NET WT. 16 OZS. (1 L)



PHILADELPHIA
CREAM CHEESE

KRAFT

VALUABLE COUPON

SAVE
20¢

CRISCO
SHORTENING

3 LB. **\$1.69**

LIMIT 1 PER COUPON PER FAMILY
GOOD THRU 4/14/79



VALUABLE COUPON

SAVE
26¢

IMPERIAL
MARGARINE

1 LB. QTRS. **49¢**

LIMIT 1 PER COUPON PER FAMILY
GOOD THRU 4/14/79



VALUABLE COUPON

SAVE
43¢

DOMINO
10X POWDERED
or BROWN SUGAR

3 1 LB. BOXES **89¢**

LIMIT 3 PER COUPON PER FAMILY
GOOD THRU 4/14/79



VALUABLE COUPON

SAVE
20¢

BIRDSEYE
COOL
WHIP

9 oz. **49¢**

LIMIT 1 PER COUPON PER FAMILY
GOOD THRU 4-14-79



VALUABLE COUPON

SAVE
20¢

PHILADELPHIA
CREAM
CHEESE

8 OZ. **49¢**

LIMIT 1 PER COUPON PER FAMILY
GOOD THRU 4-14-79

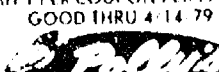

SAVE 20¢ WITH COUPON
3 LB.

CRISCO
SHORTENING

\$1.69

SAVE 26¢ WITH COUPON
1 LB. QUARTERS

IMPERIAL
MARGARINE

49¢

SAVE 43¢ WITH COUPON
10X POWDERED or
BROWN

DOMINO
SUGARS

3 89¢
1 LB. BOXES