

WEATHER

| | Min. | Max. | Precip. |
|--------------------|------|------|---------|
| Thursday, March 29 | 40 | 58 | 0.09 |
| Friday, March 30 | 40 | 59 | Trace |
| Saturday, March 31 | 39 | 46 | 0.02 |
| Sunday, April 1 | 34 | 39 | 0.22 |
| Monday, April 2 | 28 | 53 | 0.01 |
| Tuesday, April 3 | 33 | 55 | Trace |
| Wednesday, April 4 | 31 | 45 | 0.02 |

ONE HUNDRED-NINTH YEAR—No. 43

14 Pages This Week 2 Supplements

CHELSEA, MICHIGAN, THURSDAY, APRIL 5, 1979

USPS 101-720

15c per copy

SUBSCRIPTION: \$6.00 PER YEAR

The Chelsea Standard

QUOTE

"Not one of them who took up in his youth with this opinion that there are no gods, ever continued until old age faithful to his conviction."

—Plato, 360 B.C.

Girls Track Team Prepares For Opener

How does a team replace its leading scorer and the holder of 10 school, class or relay records. That's the problem facing the Chelsea girls' track team since half-miler Shelley Warren graduated. In spite of that, though, distance running will still be one of Chelsea's strong points.

The half-mile continues to be a solid race with junior Teresa Hoffman and sophomore Nancy Heller, both high placers in the conference last year. Teresa is becoming the leader of the distance runners and Nancy bettered Shelley Warren's freshman record last spring.

Pris Drew returns in the mile and long jump. She holds the school record in the mile and was second leading scorer as a freshman last year.

The two-mile run has Dawn McDowell back for her first full season in the distances. She switched from the sprints midway through last season and is still learning as a sophomore.

School Needs Immunization Records Soon

Superintendent Van Meer is urging parents to return the immunization forms for their youngsters as promptly as possible. With little more than eight weeks of school remaining, there is a great amount of work to be done.

School records must be submitted to the County Health Department; that department notifies the school districts which students are in need of immunizations; parents are then notified; immunization clinics must then be scheduled.

If everyone co-operates fully and promptly, it is hoped that immunizations may be administered during the month of May prior to the end of school and the beginning of vacation periods.



TREE-PLANTING PROJECT: Despite stock-piling temperatures, Sara Noah of the 4th grade gamely shovels the last earth around a new spruce tree at North school. Fourth and fifth grade students raised \$200 through the construction and sale

North School Classes Earn Money for 10 Spruce Trees

Braving the cold and drizzle, fourth and fifth graders at North school saw the rewards of last winter's labor as 10 spruce trees were planted on the school grounds. The classes of Mrs. Cummings,

of crafts last winter, and purchased the trees for the school. Looking on are Dave Stanulis, manager of Michigan Tree Merchants, where the spruce were purchased, and Peggy Moore, fourth grade teacher at North school.

Mrs. Moore and Mrs. Thomas made and sold crafts both in town and at school last December, said teacher Peggy Moore. From their profits of \$200, ten five and six foot tall spruces were purchased

FFA Annual Slave Auction Raises \$1,200

Members of the Chelsea FFA chapter reported good support for the annual Slave Auction Monday night, April 2.

More than \$1,200 was raised and will be used to fund upcoming events, such as leadership camp, National Leadership Conference in Washington, D. C., and the President's Conference.

It will also aid in sending students to the National FFA Convention in Kansas City, Mo.

Spring Break Starts Friday For Schools

In the unlikely event that anyone has forgotten, a reminder that no Chelsea school classes will be held next week, April 9-13, as students sleep in, relax and enjoy spring break.

Luckier than most, members of the senior trip club will bask under sunnier skies than Michigan can offer as they jet off to Hawaii for the recess.

Sidewalk Sale Dates Set in August

Even though we're still walking around with coats and gloves it's time to begin thinking about the Chelsea Sidewalk Sale and Art Fair, scheduled for Aug. 3 and 4.

Specifically, those who are interested in reserving a space should consider doing so soon.

According to sale co-ordinator Karen Johnson, "If people aren't signed up by June 1, they won't even get a space." Johnson backed this up by saying that one-third of available spaces are already taken.

The place to sign up is Karen's Boutique, 118 S. Main St., where a large chart indicates which spaces are still rentable and which are already reserved. The fee is \$10 per space.

More information about the Art Fair may be obtained by calling Karen Johnson at 475-2678. Sidewalk sale co-ordinator is Jeff Flin-toft who may be reached at 475-7600.



DSA AWARD: Past and present come together 1978-79, Ann Feeney, receives her plaque from last year's winner, Charles Cameron.

Jaycees Distinguished Service Award Presented to Ann Feeney

Cited for her outstanding community service, Board of Education member Ann Feeney was presented with the Jaycees Distinguished Service Award at a banquet last Thursday, March 29 in the Fair building.

Charles Cameron, last year's DSA winner, presented the plaque to Mrs. Feeney.

Feeney, 249 Park St., was honored for her activities with Spaulding for Children, the Chelsea Historical Society and with the United Way, as budget chairperson for three years. She is also treasurer and driver for the Chelsea Home Meal Service.

The winner was chosen from a field of five finalists which included Otis Titus, Nancy Cooper, Jean Eaton and Will Connelly. Loree Stafford, a nominee but not a finalist, was also in attendance.

Other honors were given, including the Jaycee Auxiliary DSA award, which went to Sue Zink. Leon "Bill" Shutes received an award citing seven years of service and friendship to the North Lake Co-Op Nursery. The Eleanor Shutes Memorial Award for outstanding service by a North Lake Co-Op parent was given to Karen Koch.

The ceremonies featured a 7:30 dinner, with entertainment provided by the Waterford Senior Citizens Schoolhouse Kids. The Jaycees presented the Schoolhouse Kids with a donation to aid their charity, the Waterford Transportation Service for senior citizens and the handicapped.

Truck Driver Cuts Corner Too Short

A semi-truck forced a parked car into the railroad signal on Main near Middle Monday, causing damage to the gate and station. No one was injured in the accident.

According to police reports, the incident occurred at 12:50 p.m. as the semi driver, Glenn Lee Barner of Ann Arbor, made a right turn from the Chelsea Lumber Co. driveway. As he turned, the rear wheel of the tractor hit the left rear of the parked vehicle, owned by David Stoll of 18339 Bush Rd., and forced it against the railroad signal.

The truck driver was cited by police for an improper right turn.

Girl Scout Cookies Will Arrive Today

Area residents can be expecting delivery of their Girl Scout cookies soon. They will be delivered to the Chelsea Area Depot located at Longworth Plating (Main and Jackson) on Thursday, April 5.

One troop cookie chairman will pick them up and distribute them to the girls from their troop depot.

Chelsea Girl Scouts sold a total of 8,592 boxes of cookies. "Profits from the sale will be used to do a lot of neat activities," Mrs. Roberta Hinz, cookie sale chairman, stated.

Troops averaging 125 boxes per girl, thus winning a free week-end at one of the Huron Valley Girl Scout Council camps, are Cadette Troop 98, Junior Troops 639 and 82. 22 girls will receive a patch for selling 50 boxes of cookies. 32 for selling 100, seven for selling more than 200, two girls will receive a super patch for selling more than 300 boxes. 51 girls will receive a t-shirt for selling more than 79 boxes.

Special recognition is given to the following girls: Junior troop 639, Christine Favors and Angie Jacobinski, for selling 352 boxes each. Amy Wolfgang sold 204, Lori Jedele sold 200 and Valerie Staker sold 234. Junior Troop 719, Sommer Havens sold 248, Jennifer Lindsay, 230, and Wendy Westphal 206. Junior Troop 58, Sally Wilson sold 283 boxes. Tina Harook and Robin Mock sold 150.

(Continued on page three)

Area Township Budgets Hit By Inflation

Inflation is the order of the day, as five of six area townships reported increased budgets at their annual meetings, March 31. Four townships recommended increases for officials, and all committed federal revenue sharing funds for road maintenance.

tee salaries were boosted from \$40 to \$50 per meeting.

At the federal revenue sharing budget hearing it was decided that the entire sum of \$11,200 would go for road improvement.

Sylvan Township

A proposed total budget of \$171,225.67 was recommended at the Annual Meeting, March 31, up approximately \$20,000 from the 1978 fiscal year.

Increases were made in attorney's fees and also in the town hall remodeling fund.

Township officials received no increases in salary. The one mill authorization for operating costs was renewed.

Federal revenue sharing funds of \$20,000 will be spent as follows: Recreation Council, \$2,500; CATS transportation, \$200; McKune Library, \$1,258.87; and Wash-tenaw County Road Commission, \$14,241.13.

Lima Township

A proposed budget of \$118,761.03 was recommended for approval at the annual Lima Township meeting, March 31. The budget is up slightly from last year's figure.

Township officials received no salary increases. \$8,000 in federal revenue sharing funds was allocated for road maintenance, and it was decided to renew 1.16 mills for operating costs.

Lyndon Township

Officials in Lyndon township were approved salary increases at the annual township meeting March 31.

The supervisor's pay rose from \$5,780 to \$6,048, the clerk's salary from \$3,840 to \$4,140, the treasurer's from \$3,428 to \$3,698 and trustees from \$25 to \$35 per meeting.

A proposed budget of \$83,797.30, up from \$70,864.30 last year, was recommended for approval. \$5,000 of the new budget is carried over from last year.

It was decided to spend the \$8,400 of federal revenue sharing funds three ways: \$7,500 for road maintenance, \$700 for the Chelsea Recreation Council and \$200 for McKune Memorial Library.

Webster Township

Township officials in Webster township were recommended for a (Continued on page three)

CHS Varsity Baseball Season Opens Today

Today the Chelsea High school varsity baseball team opens its 1979 campaign against the Stockbridge Panthers, in Stockbridge at 4 p.m.

Only three days before its opener, the starting line-up was pretty well set with only two positions in doubt.

Returning letterman and senior tri-captain Al Augustine will start as catcher. Mike Wood, Mark Barnes and Gary Dils are all vying for the first base berth.

The remainder of the infield is set, with Brad Knickerbocker at second, Jeff Dils at shortstop and John Dunn in the hot corner.

Heading the outfield corps is senior tri-captain Roger Moore in centerfield, Lou Jahnke in left, with Mike Wood and Steve Hawker competing for the start in right.

Pitching against Stockbridge will be split, with seniors Mike Eisele and Mike Machesky sharing the mound duties.

Next Tuesday the Bulldogs open the SEC season with a home game against the Novi Wildcats.

Season's Final Travel Film Slated Saturday

If the word "travelogue" conjures up images of slides or films flashing on a single silver screen, then it's a sure bet that Robert Brouwer has never crossed your path.

As the featured traveler at this week's installment in the Kiwanis series, Saturday, April 7 at 8 p.m., Brouwer will present "The Lure of the Great Lakes" in a unique and different way.

An electrical contractor for many years, Brouwer began photography as nothing more than a hobby. At the encouragement of friends, he produced his first slide show: a traditional effort employing one projector and one screen. Later he graduated to two projectors and two screens.

All that is past history for Brouwer these days, however. Saturday night's show in the Chelsea High school auditorium borders on being a multi-media event, as it incorporates three screens, six projectors, hi-fidelity stereophonic equipment and music and sound effects recorded on-the-spot.

Brouwer's early electrical training has proved valuable in planning and designing much of the special equipment employed in his presentations.

He was commissioned by interested groups and the national tourist agency of Holland to produce a travelogue on The Netherlands—an unprecedented arrangement in the travelogue field.

His unusual productions have been seen in some of the largest auditoriums in the country. Audiences have rated them "on a par with Cinemas" and feel that "everyone in America should see this."

Tickets will be available at the door for those not holding season tickets.

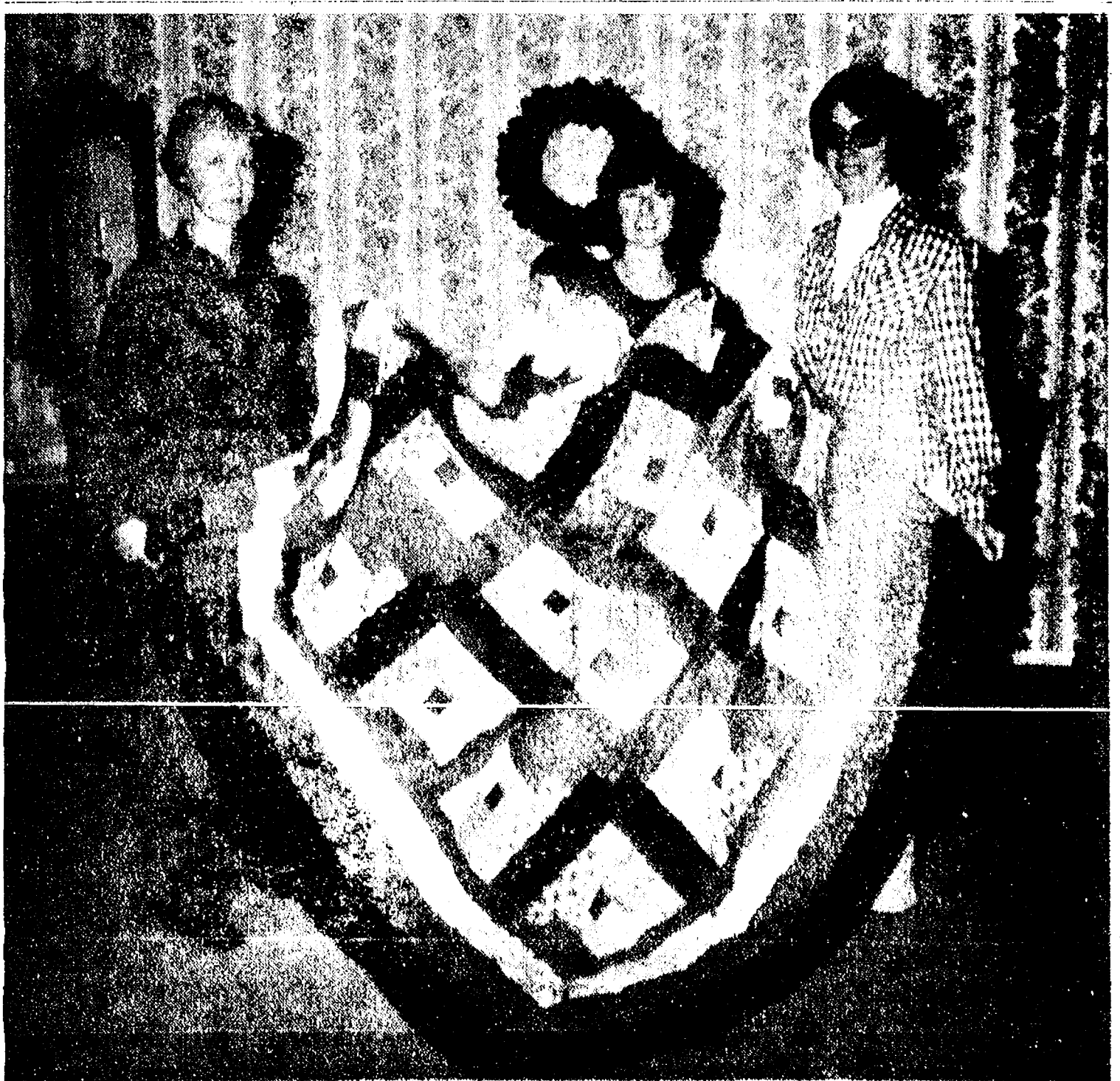

QUILT FOR CANCER BENEFIT: Three women of the Chelsea Co-Op Nursery, left to right, Barbara Stephenson, Maggie Kemler and Sally Nicola, display the quilt they stitched for the Chelsea Chapter of the American Cancer Society. Also participating in the sewing were Lisell Bowers, Sharon Roehm, Barbara Raney, Sue Machnik, Marty Shoemaker, Sharon Wisniewski, and Sue Starkey. The queen-size quilt was done in the Log Cabin pattern and will be displayed throughout the month of April at Country Craftique and Merkel's Furniture Store. Materials were donated by Dr. and Mrs. John L. Stevenson.

Established 1871 Telephone 475-1371

The Chelsea Standard
Walter P. Leonard, Editor/Publisher
Excellence Award By Michigan Press Association
1951-1952-1980-1984-1985-1986

Published every Thursday morning at 300 North Main Street, Chelsea, Mich. 48118, and second class postage paid at Chelsea Mich., under the Act of March 3, 1879.

Subscription Rates (Payable in Advance)

| In Michigan: | | Outside Michigan: | |
|---------------|--------------|-------------------|--------------|
| Single Copies | \$.20 | Single Copies | \$.25 |
| Six Months | \$3.50 | Six Months | \$4.50 |
| One Year | \$6.00 | One Year | \$8.50 |

MEMBER
NATIONAL PAPER
Association - Founded 1888National Advertising Representative:
MICHIGAN NEWSPAPERS, INC.
257 Michigan Ave.
East Lansing, Mich. 48823

Uncle Lew from Lima Says:

DEAR MISTER EDITOR:

I submit that we have set a record in recent weeks. There has been more news about more events that more people don't understand nothing about than ever before. I admit that takes some doing, but you don't have to go farther than Einstein and Egypt to see I'm right.

The great scientist Einstein's birthday was last month some time, and we were treated to newspaper and magazine articles and TV specials on about how his mind changed the world. Actual, he just changed the understanding of the world by them that understand anything he was thinking about. For me, gravity makes as much sense as the core of the earth as it does as a rubber blanket with a pool ball rolling across it. And you might as well tell me I can flap my ears and fly as show me where the faster I go the younger I get. But the atomic bomb is real enough, and I'm told Einstein figured that one out.

Meanwhile, President Carter was off trying to beard the Middle East lions in their dens. His summit over here didn't take, so he decided to take one to Begin and Sadat. The best I can flinger he got the leaders of Israel and Egypt to set down and talk, but I didn't

know what they were talking about till the President got back. What them fellers was doing, Mister Editor, was dividing the loot. The papers said after the President got his peacemaker welcome back home that his trip will cost us \$5 billion in aid to the two countries. At last report, they still were yelling at one another over the same old questions—whether Palestine and which bank of the Jordan is which. My bet is that the foreign aid they'll get will be in airplanes and guns so both can keep on negotiating, as the diplomats put it, from positions of strength.

And while this old world kept turning, our cameras were scouting other worlds. Scientists were excited about pictures and information they were getting about Jupiter, Saturn or wherever, but I didn't hear any mention of their spotting a better place to live. They said a active volcano and some gas on one of them places adds to their knowledge of what holds the universe together. When they find it, Mister Editor, I hope somebody ties a knot in it, cause down here it's coming unraveled.

The fellers touched on this space study. Saturday night during the meeting at the country store, and Bug Hookum said he was with Henry Ford all the way. Henry has made his stand in Cookeville, Tenn., where he has put up a 60-foot TV tower over his trailer park to keep airplanes from the nearby field from flying low over his trailer park. Airport officials say he is violating their air space, but he claims he owns his trailer park property "all the way up to the stars and all the way down to China."

Practical speaking, declared Bug, it'll take a Solomon and a Einstein to work this one out on any base other than might makes right. Who can say Henry ain't entitled to his chunk of the sky, and just because his deed don't give a depth don't mean his land ain't got one.

Yours truly,
Uncle Lew.Dial-A-Garden
Topics Listed

Dial-A-Garden, the system of pre-recorded daily gardening tips, is sponsored by the Washtenaw County Co-operative Extension Service. The system is in operation 24 hours per day, seven days per week. Interested persons are invited to call 971-1122 at their convenience and receive timely, up-to-date gardening information.

Next week's Dial-A-Garden topics are:

Friday, April 6—"Home Lawn Fertilizers."
Monday, April 9—"Book Review—Your Window Greenhouse."
Tuesday, April 10—"Tips for Growing Asparagus."
Wednesday, April 11—"Controlling Maggots in the Garden."
Thursday, April 12—"Easter Egg Tree for the Kids."

Veterans Administration education assistance extends to some 60,000 widows, wives of totally and permanently disabled veterans and their children who are enrolled in college or other training with VA financial help that closely parallels VA programs for veterans.

★ MICHIGAN MIRROR ★
By Warren M. Hoyt, Secretary, Michigan Press Association

Legislative Committee Raps State Hiring of Minorities

A special House committee has recommended a new statute be enacted to compel state and local governments, state universities and state boards to maintain affirmative action employment for minorities and women.

Additionally, the report recommended that state universities be compelled to actively recruit and retain more minority students. The special committee was formed last year after statistics were released indicating the state was behind in its affirmative action goals. The committee held hearings in each department of state government and on campuses of state colleges and universities.

Goals for minority and women's employment in state government were set in 1977 by the Michigan Equal Employment Opportunity Council at 14.5 percent minorities, 42.5 percent women, and 11.3 percent handicapped.

Minority and women's employment, as of October, 1978, actually totaled 18.3 percent and 51.3 percent, respectively. However, minorities and women only account for about 16 percent of officials and administrators in state government.

The committee's final report also declared, new minority personnel in various state departments often come from other departments instead of from outside state government.

The final report recommends a wide-sweeping bill to ensure that affirmative action plans be developed and followed by virtually every governmental unit in the state, including all units of local government, school districts, universities, junior college districts, commissions, boards, departments and any other body created by statute.

The bill would also require that all affirmative action plans be approved by the Civil Rights Commission and that the plan describe jobs available, minority populations and numerical goals for minority hiring.

Further, the report said as an incentive to minority and female owned businesses, the state should distribute a number of its purchase orders to those businesses. There was a caution that state should be careful to determine the businesses were legitimately owned.

ed by minorities and not operations with minority fronts.

Citing lower numbers of minorities enrolling in colleges, the report also calls for legislation to provide control over state colleges to ensure colleges will actively recruit and retain minority students.

Increasing Beer-Soft Drink Prices

The state's attorney general's office has been asked by the Michigan United Conservation Clubs, one of the major supporters of the state's non-returnable bottle and can ban, to investigate beer and soft drink prices to see if higher prices are "politically motivated" to discourage other states from adopting similar bans.

Thomas Washington, executive director of MUCC, in making the requests of the attorney general's office, said since not all distributors have had to spend money to comply with the state law and since many distributors are gaining additional income from recycling, it is questionable whether any price increase due to the deposit law is justified.

Washington suggested that price hikes are designed to make the bottle ban, approved by the voters in 1976, appear ill-advised and unworkable. "This might discourage other states, as well as the U. S. Congress, from passing similar legislation in their jurisdictions," he suggested.

According to Washington, Michigan beer prices are reportedly higher than in neighboring states, but said prices remained competitive in Oregon and Vermont which also adopted bottle deposit laws. In Maine, which also has a deposit law, Washington said an attorney general's investigation resulted in a price decrease.

Returnable containers should be cheaper than non-returnable containers because of lower packaging costs, Washington maintained. Chief Assistant Attorney General Stanley Steinborn said the department will have to examine the charges to see if there is an actual basis for an investigation. He said higher prices in one state may not be a crime. "If they want to charge \$2 for a bottle of pop and people are willing to pay for it, then they can do it," Steinborn said.

Nearly 90 percent of the 30 million living former armed service members are war veterans—persons with military service during periods of armed hostilities.

JUST REMINISCING

Items taken from the files of The Chelsea Standard

4 Years Ago...

Thursday, April 10, 1975—

Budgets for four area townships were increased at the April 5 annual meetings while three budgets were decreased. Dexter, Scio, Sylvan, and Freedom townships have increased expenses and Webster, Lima and Lyndon will spend less next year.

An informal survey of most of the major industries in the Chelsea-Dexter area taken in March 1975 indicated an unemployment rate of between 23-25 percent. This compares with a total unemployment rate of 13.9 percent for the state, according to Margaret LaGassick.

1974 graduate of Chelsea High school, Debbie Orlowski, is among four persons whose name appears on the President's Honor List for the winter term at Jackson Business University. She received an all-A average during the term.

IPSCO has a new home situated on 570 Cleveland St. The blue and white building, designed and built by Woodridge Construction, with the help of the people at IPSCO, awaits completion.

What began as a simple project to entertain Chelsea children over their spring break, ended in an unexpected success for members of the Modern Mothers Child Study Club when they were greeted by a total of 385 people who had come to see the puppet show put on by theatre students from U. of M.

lined mainly to railroad cars and property and contents of the wrecked cars.

Chelsea High's baseball team won from Stockbridge on the home diamond Tuesday afternoon by a score of 2-0. Bruce Hoffman pitched a no-hitter game. He struck out 13 and walked two.

Marlene Kuhl and Olive Ann Reddeman, inseparable friends, did it together again. This time they are winners of the annual county 4-H club dress revue with the garments they made.

The long-awaited announcement of the Salk polio vaccine test results was made Tuesday morning and assurance that it has been proven from 80 to 90 percent effective was flashed around the world.

Work on the \$40,000 expansion program of the Congregational church began yesterday when the contractors, Davis & Winklerhaus of Ann Arbor, had a force of men at work excavating for the foundations.

34 Years Ago...

Thursday, April 12, 1945—

Construction of a new one-story addition to the main plant of Federal Screw Works, S. Main St., has been started. The addition will provide about 10,000 square ft. of space.

Mr. and Mrs. Alvin Niehaus have received word from their son, Sgt. LaVerne A. Niehaus, that he is now in France.

Mrs. Charles Stamper talked by telephone with her husband, Pvt. Charles Stamper, who is stationed in the Hawaiian Islands on Saturday which was his birthday.

Mr. and Mrs. L. B. Lawrence will be at home Sunday afternoon to their family and friends at their residence, 232 Jefferson St., in observance of their 60th wedding anniversary.

Guests of Mr. and Mrs. Frederick Schultz last week-end were her parents, Mr. and Mrs. Anthony Bures; and sister, Mrs. Joseph Zaidel of Grand Rapids.

Mr. and Mrs. Max Hoppe entertained the Cavanaugh Lake Grange Tuesday evening with 22 members, 14 children, one guest and two candidates present.

Services provided by the U. S. Employment Service and its affiliated state agencies include placement in jobs or training, and referral to other services to help individuals prepare for or find employment, including interview, testing and counseling.

A New Work in Ypsilanti, Mich.

Acts 9:38, 1 Cor. Ch. 12

SALVATION ARMY CHAPEL

Full Gospel, Holy Ghost, Believing Ministry.

SERVICES

Sunday — 1:30 p.m. to 3:30 p.m.

Wednesday — 7 p.m. to 9 p.m.

Services will be held thru April 18 until further notice.

The Rev. Phillip Scott, Pastor

9 S. Park St. Ph. 482-4700

24 Years Ago...

Thursday, April 14, 1955—

Twenty-two cars piled up on the New York Central railroad tracks here Saturday night in one of the worst freight train wrecks ever to occur in Washtenaw county. No one was hurt and damage was con-

Chelsea's Newest Greenhouse...

GREEN OAK GREENHOUSE

JOHN PAUL JUDSON

17870 GARVEY RD.

CHELSEA

Opening

Saturday, April 7

PHONE 475-2766

Located between Old US-12 and Cavanaugh Lake Rd., off Pierce Rd., on Garvey Rd. West

- ★ EASTER PLANTS
- Lilies - Mums - Daffodils
- ★ DISH GARDENS
- ★ FOLIAGE PLANTS
- ★ BEDDING PLANTS

AUTHORIZED DEALER

STARK BRO'S FRUIT TREES

PERENNIALS

ORNAMENTALS

ROSES - FRUIT BUSHES

POTTING SOIL

MISC. GARDEN SUPPLIES

Let Our Advertisers Know You Read the Specials When You're Shopping

"My company is too small to offer a retirement plan, but now, thanks to Great Lakes Federal I'll be able to retire with \$124,229 plus my social security benefits."

That's right, John Smith will have \$124,229 when he retires thanks to Great Lakes Federal Savings IRA tax deferred retirement plan.

And he'll save a bundle on income taxes each year. Here's how this great plan works.

IRA accounts are for people who do not have a plan available where they work. They can be opened with as little as \$1, and you can make deposits throughout the year to fit your individual income. . . \$50, \$100 or whatever is best for you. You can contribute 15% of your earned income to an IRA account up to a maximum of \$1500 each year. Your yearly contribution can be deducted from your current taxable income. You do not pay taxes on this money until you begin withdrawing it after age 59½. At this time your income tax rate will probably be substantially less.

Your IRA account can earn the high interest rate of 8% per annum. Interest is paid quarterly and compounded monthly for an effective annual rate of 8.30%. At this rate your money doubles in approximately 8 years and 8 months. Minimum term 36 months. Your account is insured with an agency of the federal government to \$100,000.

YOU STILL HAVE TIME TO CUT YOUR 1978 INCOME TAX

That's right. You can open a 1978 IRA account or add funds to your present IRA account up to your maximum for 1978 until April 15, 1979.

Federal regulations require a substantial interest penalty for early withdrawals.

The name and profession of the person in this ad is fictitious and solely an example of the benefits of a retirement account at Great Lakes Federal Savings.

| No. of Years | Total Deposit | Total Earnings | Total Retirement Funds |
|--------------|---------------|----------------|------------------------|
| 5 | \$ 7,500 | \$ 2,089 | \$ 9,589 |
| 10 | 15,000 | 8,881 | 23,881 |
| 15 | 22,500 | 22,680 | 45,180 |
| 20 | 30,000 | 46,922 | 76,922 |
| 25 | 37,500 | 86,729 | 124,229 |
| 30 | 45,000 | 149,732 | 194,732 |

If you contributed \$1,500 each year to an IRA account earning 8% annual interest, compounded monthly, you would have

GREAT LAKES FEDERAL SAVINGS

Offices in Ann Arbor, Battle Creek, Albion, Bellevue, Brighton, Chelsea, Coldwater, Dexter, Hastings, Jackson, Manchester, Marshall, Richland, Saline, Ypsilanti a Member FSLIC

Tonight and Every Thursday

THE CAPTAINS TABLE
ROAST BEEF BUFFET

"Carved Before Your Eyes"
Serving from 4:30-9:30 p.m.

The Captains Table - 8093 Main St., Dexter



KITCHEN REMODELING

★ We at Dutch Country are kitchen remodeling specialists.

★ Expert installation available.

★ Free design layout service.

★ Featuring: HAND CRAFTED AMISH CABINETS.

★ Distinctive "GOLDEN OAK CABINETS" By Continental.

★ Jenn-Air Appliances ★ Delta Faucets ★ Elkay & Kohler Sinks.

VISIT OUR SHOWROOM

DUTCH COUNTRY KITCHENS

146 E. Main 428-7292 Manchester



VICTOR VERCHEREAU

V. Verchereau Elected State FFA President

A 1978 graduate of Chelsea High school has been elected state president of the FFA at the state convention in East Lansing, the week-end of March 21-23.

Vic Verchereau, 10307 Hadley Rd., was elected to the top office by nearly 340 delegates from 170 chapters who had 21 nominees from which to choose.

The one-year term will take him to Kansas City for the FFA national convention, Lexington, Ky., to meet the national officers and to Washington, D. C. for a president's conference.

FFA (formerly known as Future Farmers of America) is a national organization with chapters in all states and Puerto Rico. It was founded 51 years ago to meet the needs of potential farmers, but has since modified the name to FFA to "take the emphasis off plowing."

The organization now concerns itself with all aspects of agriculture and strives to educate students to better understand the role of agriculture in the economy and society.

Vickie Koch Named To MSU Honor List

1975 Chelsea High school graduate, Vickie Koch, daughter of Mr. and Mrs. Robert Koch, 12255 Sciq Church Rd., has been named to the dean's list for the past term at Michigan State University.

Vickie, a senior in labor and industrial relations, earned the honors with a 3.5 grade point average for the term.

A sudden or rapidly developing hearing loss or acute or chronic dizziness are signs that medical attention should be sought as soon as possible, warn hearing specialists. Such symptoms can indicate serious medical problems, the specialists add.

Local Doctors Now Certified By ABFP

Dr. S. Margaret Davies and Dr. James Frederick Peggs, Ann Arbor, have been named as diplomates of the American Board of Family Practice (ABFP) as a result of passing a certification examination offered by the ABFP. They are now certified in the medical specialty of family practice and are actively functioning as physicians and instructors at the Family Practice Center in Chelsea now affiliated with the University of Michigan.

The intensive two-day written examination is designed to prove the candidate's ability in the area of internal medicine, surgery, obstetrics, gynecology, pediatrics, psychiatry and community medicine.

To qualify for the examination a physician must have completed either a three-year family practice residency or have been in family practice a minimum of six years and successfully completed 300 hours of continuing medical education approved by the American Academy of Family Physicians.

ABFP diplomates also must continue to show proof of competence in the field of comprehensive, continuing care of the family by being recertified every six years. No other medical specialty requires diplomates to prove competence on a continuing basis.

The latest group of diplomates brings the total number to more than 19,000. Most are members of the Academy of Family Physicians, the national association of family doctors. The Academy was the first national M.D. group to require members to take continuing medical study, and was chiefly responsible for securing specialty status for family practice. This year is the 10th anniversary of the specialty.

Annual Meetings

(Continued from page one)

7.7 percent salary increase at the annual meeting March 31. Approval was recommended for a \$122,089 budget. Last year's budget was \$111,941.

It was also recommended to renew one mill for operating expenses.

Freedom Township

A proposed budget of approximately \$73,000 was recommended for approval at the Freedom township annual meeting March 31. This figure is down from last year's budget of \$75,000. Last year's budget included a balance on hand.

Township officials received salary increases, with the supervisor's salary going from \$5,400 to \$6,000 and the clerk and treasurer each receiving increases from \$4,000 to \$4,500. Township trustees received no increases.

The purchase of 3/4 acres of land adjoining the town hall was reported. The land is the proposed site for the future township fire hall.

All revenue sharing money was allocated for road repair.

Telephone Your Club News To 475-1371.

Tri Delta Alumnae Will Hear National Vice-President

Julie Vorus of Chelsea, president of the Ann Arbor Alumnae Chapter of Delta Delta Delta reports that the Tri Delta alumnae of the area will sponsor a state meet for the eight alumnae and two collegiate chapters in Michigan on Saturday, April 7 at Weber's Inn, Ann Arbor.

Registration and coffee will begin at 9 a.m. followed by workshops for alumnae and collegiates. Mrs. Claire Berner of Lafayette, Ind., national alumnae vice-president, will speak on the theme "Delta Directions" following the noon luncheon.

A panel discussion entitled, "Everything You Always Wanted To Know About Tri Delta But Were Afraid To Ask," will conclude the program.

The chapter home, 718 Tappan will be open for guests following the 3:30 p.m. adjournment.

Further information can be obtained by calling 475-8716.



EYERLY-LINDAUER: Mr. and Mrs. Robert Eyerly of Mansfield, O., have announced the engagement of their daughter, Doris Ann, to Jason F. Lindauer, son of Mr. and Mrs. Arthur Lindauer of 260 S. Fletcher Rd., Chelsea. The bride-elect is a 1978 graduate of Ontario High school in Ontario, O. She is currently majoring in law enforcement and corrections at North Central Technical College in Mansfield, O. Jason is a 1978 graduate of Chelsea High school and is attending Adrian College, majoring in psychology and political science. No definite date has been set for the wedding.

Voters Approve WCC Bonding

County voters approved the sale of bonds for construction of two new buildings at Washtenaw Community College in Monday's election.

According to figures released by WCC officials, the bonds for a Family Education Center building and an Occupational Education building were approved by a vote of 11,961 to 9,891.

The bonds will not require a tax increase, but voter approval was necessary under the Headlee tax amendment.

Girl Scout Cookies

(Continued from page one)

Top sellers of Junior Troop 719 were Latrishia Richardson and Maria Feldman and Julie Thompson.

Cadette Troop 98 will be selling cookies at local banks and stores.



ENDERLE-HEYDLAUFF: Mr. and Mrs. Peter L. Enderle, 12755 Scio-Church Rd., have announced the engagement of their daughter, Amy Beth, to Mark F. Heydlauff, son of Mr. George F. Heydlauff of 151 Orchard St. and the late Wanda Heydlauff. The bride-elect is a 1974 graduate of Chelsea High school. She will graduate June 1 of this year from Butterworth Hospital School of Nursing, Grand Rapids. After graduation she will be employed at St. Joseph Mercy Hospital in Ann Arbor. Mark is also a 1974 Chelsea High school graduate. He received his BBA in marketing from Eastern Michigan University in 1978 and is currently employed by Heydlauff's, Inc., in Chelsea. A Sept. 29 wedding is planned.

Senior Citizen Nutrition Program MENU and ACTIVITIES

Week of April 6-April 12

salad, orange juice, julienne beets, biscuits and butter, pears, beverage. Cards and games, recorder class, Bible class.

Monday—Noon lunch of Salisbury steak, potatoes in jackets, green beans almondine, wheat bread and butter, apricots, beverage. Cards and games, activity planning, square dance.

Tuesday—Noon lunch of chicken mousse, deviled eggs, three bean salad, carrots and celery sticks, white bread and butter, fudge brownies, beverage. Cards and games, craft project, blood pressure check.

Wednesday—Noon lunch of baked fish with lemon, orange rice, spinach, blueberry muffins and butter, mixed fruit cup, beverage. Cards and games, exercises.

Thursday—Noon lunch of spaghetti and meat sauce, lemon buttered carrots, tossed salad and dressing, Italian bread and butter, yellow cup cakes, beverage.

Friday—Noon lunch of tuna fish. Cards and games, bridge lessons, "Senior Power" by Sgt. Kopacz of the State Police.

Carl's Cleaning Service

521 S. Main St. Chelsea, Mich.

Professional Carpet & Upholstery Cleaning

BUSINESS - RESIDENTIAL

FREE ESTIMATES

Phone 475-8007

VFW District Officers Honored at Testimonial

Veterans of Foreign Wars District 6 commander Mac Packard was honored together with District 3 president Lucille Smith of Erie, at a testimonial dinner, Saturday evening, March 31, in Erie.

Attending from the Chelsea area were Post Commander Gary Speer, Mr. and Mrs. Gary Erskine, Mr. and Mrs. Carl Heldt, Mr. and Mrs. Gary Packard, Mr. and Mrs. Roy Greenleaf, Mrs. Norene Collins, Nadine Packard, Mr. and Mrs. Dean Thompson, Miss Michelle Gauthier, Mr. and Mrs. Alex Giest and Mr. and Mrs. Don Noye.

Also in attendance was Cadet Gary Packard, Jr., home on spring break from the Air Force Academy in Colorado Springs.

Erie Post and Auxiliary No. 3925 and Chelsea Post No. 4076 were joint hosts for the evening. 145 guests from all over the district enjoyed charcoal broiled steak dinners, followed by a gift exchange between Mac and Lucille.

The terms of office of the honored guests will end in June with the Departmental Convention, to be held in Kalamazoo.

CAROL'S CUTS

328 Wilkinson

Monday, Wednesday and Friday

475-7094

Appts. Only

9:30 a.m. - 3:00 p.m.



DAVE ROWE

107 1/2 S. Main, Chelsea, Mich. 48118 (313) 475-9184

Now, for no cost but some well-spent time, your Farm Bureau Insurance Group agent can show you how important an annual insurance review is to you. You'll better understand where you should spend dollars and where you shouldn't. Call me today for dependable, professional timely annual review service.

FARM BUREAU INSURANCE GROUP

RICARDO'S HAIR STYLING

107 N. Main, Chelsea

OPEN TUESDAY THROUGH SATURDAY

475-1671

LIQUIDATION

of
LP's, 8-Track & Cassette Tapes
Sheet Music and Books
Piano Teaching Method Books

ALL ITEMS AT COST OR BELOW!

Open Monday through Saturday

Friday night till 8 p.m.

Saturday till 5 p.m.

8107 Main St.
Dexter

Ph.
426-4380

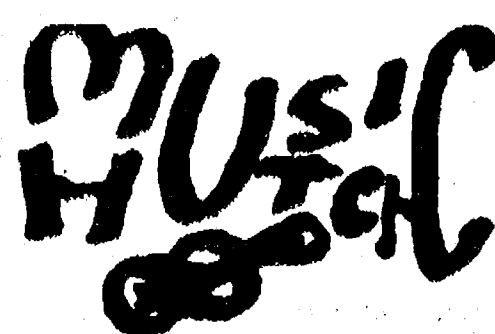

Phono
Needles

CB-Stereo
Repair



Beautifully styled, perfectly matched wedding rings by Keepsake, mastercrafted in elegant 14K gold.

Keepsake
TRADITIONAL WEDDING RINGS

WINANS JEWELRY

*Trade-Mark Reg.

Next tax season your checking account can put you in the money.



A checking account provides the information you need to claim tax time deductions. Your checkbook

register is the perfect source for tax deductible items. Here your checking account is free of all service charges when you maintain the minimum balance. Stop in, be better prepared next year.

Our senior friends enjoy free checking always.

We're
The Ones
...Who Make It Happen

CSB CHELSEA STATE BANK

Member F.D.I.C.

The true Michigan State fans would like to thank you, Jim Knott, for all your moral encouragement given to us during our quest for the NCAA Basketball Championship. Without your kind of support, the victory would never have been so sweet!

Go Green.

Hoffman Tire & Service
7 miles west of Chelsea
13660 E. Michigan
Grass Lake 522-8542

THE SIGN OF QUALITY TIRES
CERTIFIED IN TUNE UPS & ENGINE REPAIR

WAAAM RADIO
TUNE IN ON THE 1979 RADIO-THON AUCTION for the benefit of St. Joseph Mercy Hospital Ann Arbor, Michigan.

WAAAM RADIO 1600 on your dial

Friday, April 6 2 p.m. to 8 p.m. Saturday, April 7 9 a.m. to 8 p.m. Sunday, April 8 9 a.m. to 8 p.m.

PHONE IN BIDS TO 665-2900

| MERCHANT | ITEM | RETAIL VALUE |
|-----------------------------|------------------------------------|--------------|
| Chelsea Lumber Company | Rockwell Sander | \$ 77.00 |
| Chelsea Milling Company | 1,000 boxes Jiffy Mix | \$250.00 |
| Chelsea Pharmacy | Kodak Camera | \$ 55.00 |
| Chelsea Pro Hardware | Chain Saw | \$ 89.95 |
| Chelsea State Bank | Two \$50.00 Gift Certificates | \$100.00 |
| The Connelly Company | Typesetting & Graphic Art Services | \$100.00 |
| Dancer's | Gift Certificate | \$ 50.00 |
| Gamble Store | 5 Gallons Exterior Paint | \$15.00 |
| Garnett's Flower Shop | Green Plants | \$ 50.00 |
| Great Lakes Federal Savings | Kennitz Serigraph | \$ 80.00 |
| Heydlauff's | Clock Radio | \$ 60.00 |
| McCalla Feeds | Dog House | \$ 50.00 |
| Merkel's Furniture | Interior Design Consultation | \$ 50.00 |
| Palmer Ford, Inc. | One Week Car Rental | \$ 79.00 |
| Parish Cleaners | Gift Certificate | \$ 50.00 |
| Parts Peddler Auto Supply | 2 Cases of Motor Oil | \$ 60.00 |
| Polly's Master Markets | Gift Certificate | \$ 50.00 |
| Strieter's Men's Wear | London Fog Golf Jacket | \$ 40.00 |
| Thornton Realtors | Gift Certificate at Ledy's | \$ 50.00 |
| Vogel's & Foster's | Gift Certificate | \$ 50.00 |
| Winans Jewelry | Gift Certificate | \$100.00 |
| Bill Van Riper | Dairy Farm Week-end | \$100.00 |

Bid also on such exciting and fun services as tickets to U-M/Notre Dame and U-M/Michigan State football games; a day with the Detroit Red Wings, glider rides, ride on a Lear Jet, sitting with Bob Ufer/Don Lund during football broadcast; theater entertainment, visit with state dignitaries (including the Governor).

Call 665-2900 and bid!

Advertise Your Auction
in The Standard
To Assure A Good Attendance!

Distinctive WEDDING ANNOUNCEMENTS INVITATIONS

INVITATIONS or ANNOUNCEMENTS...

Let us provide you with the very finest printed or engraved invitations and announcements. Make certain that your wedding stationery is of top quality and conforms to correct social requirements. We can advise you on these important details.

THE CHELSEA STANDARD
Social Printing Department
300 N. MAIN ST. PHONE 475-1371



DSA WINNER Ann Feeney, left, shares the spotlight with the two other finalists present at the banquet. Otis Titus, center, was nominated for his work with the Boy Scouts over the years, while Nancy Cooper was considered for her contributions to special education.

14th District Court Decisions

Honorable Kenneth Bronson, Presiding
Week of March 25-30

Alan Hutchison pled guilty to speeding. Fines and costs, \$80. Referred to Washtenaw County driving school.

Alan B. Masters was found guilty of driving without an operator's license. Fines and costs, \$150 and four days in the Washtenaw County Jail.

Robert Avey was found guilty of speeding. Fines and costs, \$45.

Robert D. Vincent was sentenced for driving under the influence of alcohol. Fines and costs, \$350.

Keith J. Klapperich pled guilty to no operator's license on person. Fines and costs, \$150.

Ronald Notyka pled guilty to failing to stop in assured clear distance ahead. Fines and costs, \$25.

James E. Lamb, Jr., was sentenced for driving under the influence of alcohol and driving without an operator's license. Fines and costs, \$305 and three days straight-time.

Toni S. Teders pled guilty to open intoxicants. Fines and costs, \$35.

Mary E. Contrucci pled guilty to open intoxicants. Fines and costs, \$35.

Cynthia Kowalski pled guilty to open intoxicants. Fines and costs, \$35.

William Aughton was sentenced for driving with revoked license. Fines and costs, \$355 and three days on the Saline Police Department work program.

William C. Odum was sentenced for assault and battery. Fines and costs, \$105.

Gerald L. Mauzy was sentenced for attempting to obtain alcohol by false pretenses. Fines and costs, \$30 and three days in the Washtenaw County Jail.

Terry L. Ross was sentenced for impaired driving. Fines and costs, \$405. Referred to the Alcohol Education Program.

John C. Sonia pled no contest to careless driving. Fines and costs, \$407.

Leroy B. Small, Jr., pled guilty to speeding. Fines and costs, \$35.

George J. Tipner was sentenced for impaired driving. Fines and costs, \$400.

Francis B. Miller was sentenced for impaired driving. Fines and costs, \$500. He was sentenced to eight days in the probationary work program or 15 days in the Washtenaw County Jail.

Thomas L. Ross was sentenced for driving under the influence of alcohol. Fines and costs, \$455. He was sentenced to 30 days in the Washtenaw County Jail, work program allowed, and no drinking.

Neil O. Schneider was sentenced for careless driving. Fines and costs, \$40.

Alfred W. Hurshburger was sentenced for impaired driving. Fines and costs, \$500, with six months probation and no drinking.

Irvin L. Neblitt pled guilty to speeding. Fines and costs, \$30.

Coca-Cola Bottling Corp. pled guilty to an overweight vehicle. \$215 fines and costs.

Judd L. McClish was sentenced for impaired driving. Fines and costs, \$255 with six months probation and no drinking. Referred to Alcoholics Anonymous and the Alcohol Highway Safety Program.

GET PROFESSIONAL carpet cleaning results! (At do-it-yourself prices)

RENT OUR RINSEVAC—the new portable, easy-to-use hot water extraction carpet cleaning machine that gently...

- removes carpet fibers with hot water and cleaning solution
- loosens and lifts dirt, grime and residues to the carpet surface where they are immediately vacuumed up
- leaves your carpets CLEAN and FRESH!

GAMBLES
110 N. Main Ph. 475-7472

Class of '69 Planning Reunion in August

If you can remember back far enough to when a "disco" was a "discotheque," then chances are Aug. 14-15 will be important dates for you.

Those are the days scheduled for the Chelsea High school Class of 1969 10-year reunion.

Nearly everyone has been contacted and replies have arrived from as far away as California and Maryland. Even French exchange student Claude Sportes has been contacted and is planning to attend.

The deadline for reservations is April 15.

Scheduled for the two-day celebration are a Tuesday night dinner and Wednesday picnic, said co-ordinator Judy (Sanderson) Armstrong.

Armstrong stresses, though, that there is still much to plan and discuss for the reunion to be successful. An organizational meeting is set for Monday, April 16 at 7:30 p.m. at her home, 8750 Beechwood.

Come or call 475-8224 to contribute any suggestions.

Cindy R. Litteral Completes Air Force Fire Fighting Course

An official at C'anute AFB, Ill., has announced the graduation of Airman Cindy R. Litteral from the U. S. Air Force's fire protection specialist course conducted by the Air Training Command.

Airman Litteral, daughter of Mr. and Mrs. John Litteral of 7804 Kothe Rd., Manchester, is now trained to fight structural and aircraft fire and repair fire fighting equipment, and will serve at Peterson AFB, Colo. Completion of the course earned the individual credits towards an associate in applied science degree through the Community College of the Air Force.

The airman is a 1978 graduate of Manchester High school.

Please Notify Us of Any Change in Address

OIL-PROOF PLUS SUPPORT

also available with steel toe

Mechanics, station attendants, machine shop operators—and tired feet and ankles. Full-grain leather, steel shank and "Sweat-Proof" flexible split leather insole provide total comfort. Try on a pair today.

RED WING

VOGEL'S & FOSTER'S
Ph. 475-1606 Chelsea, Mich.

A & W CHELSEA
M-52 and I-94
NEW Dining Room Facilities

WEEKLY SPECIALS EVERY TUESDAY
CONEY DOGS
2 for \$1.00

EVERY THURSDAY
Foot-Long Hot Dog and Small Root Beer
\$1.15
475-2055

SAVE TIME - CALL AHEAD FOR CARRY-OUT ORDERS

Gregory Area Youth On Navy Assignment In Western Pacific

Navy Electrician's Mate Third Class William N. Watson, son of Fred R. and Mary M. Watson of 5203 Dutton Rd., Gregory, recently departed for a deployment in the Western Pacific.

He is a crewmember aboard the tank landing ship USS Barbour County, homeported in San Diego and operating as a unit of the U. S. Seventh Fleet.

Missions of the Seventh Fleet are to protect U. S. citizens, shipping and interests in the Western Pacific; to deter aggression against our Western Pacific allies by maintaining mobile striking forces; to promote peace and stability in the Western Pacific and to create goodwill for the United States.

During the cruise, the Barbour County is scheduled to participate in various training exercises with other Seventh Fleet units and those of allied nations. Port visits are scheduled in several Far Eastern countries.

The Barbour County is 522 feet long and can cruise at speeds to 20 knots. She carries a crew of 223 officers and enlisted men and can accommodate more than 350 Marines for amphibious operations. She is specially designed to transport tanks, other heavy vehicles, engineer equipment and supplies which cannot be landed by helicopters or landing craft.

Watson joined the Navy in August 1976.

PAINTING INTERIOR - EXTERIOR
WALLPAPERING
FREE ESTIMATES
Ph. 475-1170

WE COME TO CHELSEA and DEXTER
to renew your carpet, upholstery, drapes, and walls.
SATISFACTION GUARANTEED
BEST WAY CARPET CLEANING
333 8th Ann Arbor 663-2733

A Standard Want Ad Gets Results

Easter Flowers

CHELSEA KIWANIS CLUB FLOWER SALE

All profits go for community service projects.

FRIDAY and SATURDAY APRIL 13-14
Friday, 8 a.m. to 1 p.m., 3 p.m. to 9 p.m. - Saturday 8 a.m. to 6 p.m.
- at -
HEYDLAUFF'S, 113 N. Main St.
'Remember Her With Flowers'

Merkel, Gunn Homes Featured In Cancer Society House Tour

This is the second of four articles featuring the eight homes included in the Spring Home Tour sponsored by the Chelsea Chapter of the American Cancer Society. The tour is Friday, April 27, from 9 a.m. to 3 p.m.

Jack and Mary Ann Merkel's 25-year-old home at 1301 N. Freer Rd., was designed by Art Lindauer 25 years ago for the Jack Merkel family. The Merkels and their five boys have used all available space, resulting in a charming yet very practical home.

An example is the sunken living room with a cathedral ceiling and a fireplace with exposed flues. The illusion of a large, spacious area is accentuated by oriental carpets. At this level is the kitchen with its bakers rack from Greece and the dining room which features an antique oak table and imported chairs. The entire effect is charming and demonstrates the Merkel's eclectic approach to decorating.

The art work throughout the home includes examples done by their sons, whose bedrooms are downstairs. A pool, added eight years ago, is a favorite gathering place for this sports-orientated family.

Now that the boys have grown up, Mary Ann is employed at Merkel's Home Furnishings where her husband is one of the owners. Their home has easily adjusted back to a small family size and remains relatively easy to maintain.

The second home featured this week is "Quinta Gunn," the beautiful contemporary residence of John and Sondra Gunn of 11240 Trinkle Rd. Reached by a quarter-mile winding drive through the woods, the home was designed for the site by Hobbs & Black Associates and built in 1976 by the owners.



TRACY TOURVILLE

Tracy Tourville Completes Army Basic Training

Pvt. Tracy Tourville, step-son of Mr. and Mrs. Ronald Short of 138 Van Buren, Chelsea, has completed Army basic training at Fort Jackson, S. C.

During the seven weeks of training, he earned two certificates of achievement and a plaque for high scorer in physical training in his platoon.

Pvt. Tourville has now begun specialized airborne training at Fort Benning, Ga., to be followed by electronics training at Fort Lee, Va.

A homecoming reception will be given at the Short's home after his airborne training.

CHS Varsity Baseball Schedule

April 5—StockbridgeA 4
April 10—NoviH 4
April 14—Pinckney (2)H 11 a.m.
April 17—South LyonA 4:30
April 20—MilanA 4:30
April 21—Northwest (2) A 11 a.m.
April 24—DexterH 4:30
April 27—SalineA 4
April 28—Brighton (2)A 11 a.m.
May 1—LincolnH 4:30
May 4—NoviH 4
May 5—Gabriel Rich. (2) H 11
May 8—BrightonH 4:30
May 11—South LyonA 4
May 15—MilanH 4:30
May 18—DexterA 4
May 22—SalineH 4:30
May 24—LincolnA 4
May 26—Pre-District.

Girls Track Schedule

April 9—Willow RunH 4:00
April 12—NoviH 4:00
April 17—Stockbridge, Dansville
at StockbridgeA 4:00
April 21—Chelsea RelaysH 1:00
April 23—Jackson Northwest,
Battle Creek Central,
at Northwest6:30
April 26—South LyonT 4:00
May 1—BrightonH 4:00
May 3—MilanH 4:00
May 4—Mason Invitational T 4:30
May 6—DexterH 4:00
May 10—SalineH 4:00
May 14—LincolnH 4:00
May 19—RegionalMilan 10 a.m.
May 23—SEC League
at Brighton1:00
May 29—Jackson Honor Roll
at JCC5:00
June 2—State at Grand
Rapids9:00 a.m.

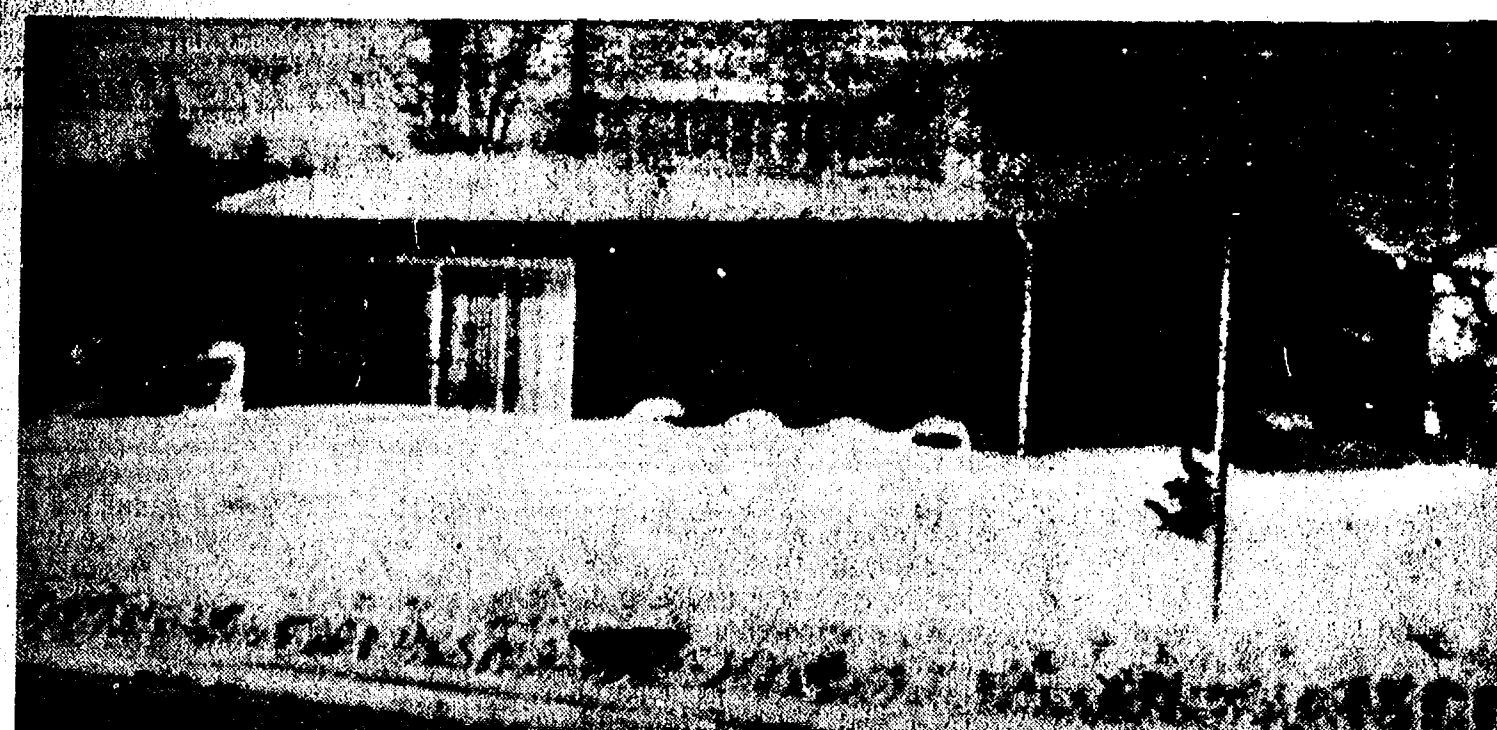

JACK MERKEL HOME: This home on Freer Rd. was designed by Art Lindauer 25 years ago for the Jack Merkel family. The Merkels and their five boys have used all available space, resulting in a charming yet very practical home.



JOHN GUNN HOME: Driving along the quarter-mile road leading up to the home of John and Sondra Gunn gives the visitor this glimpse of their beautiful contemporary home, "Quinta Gunn."

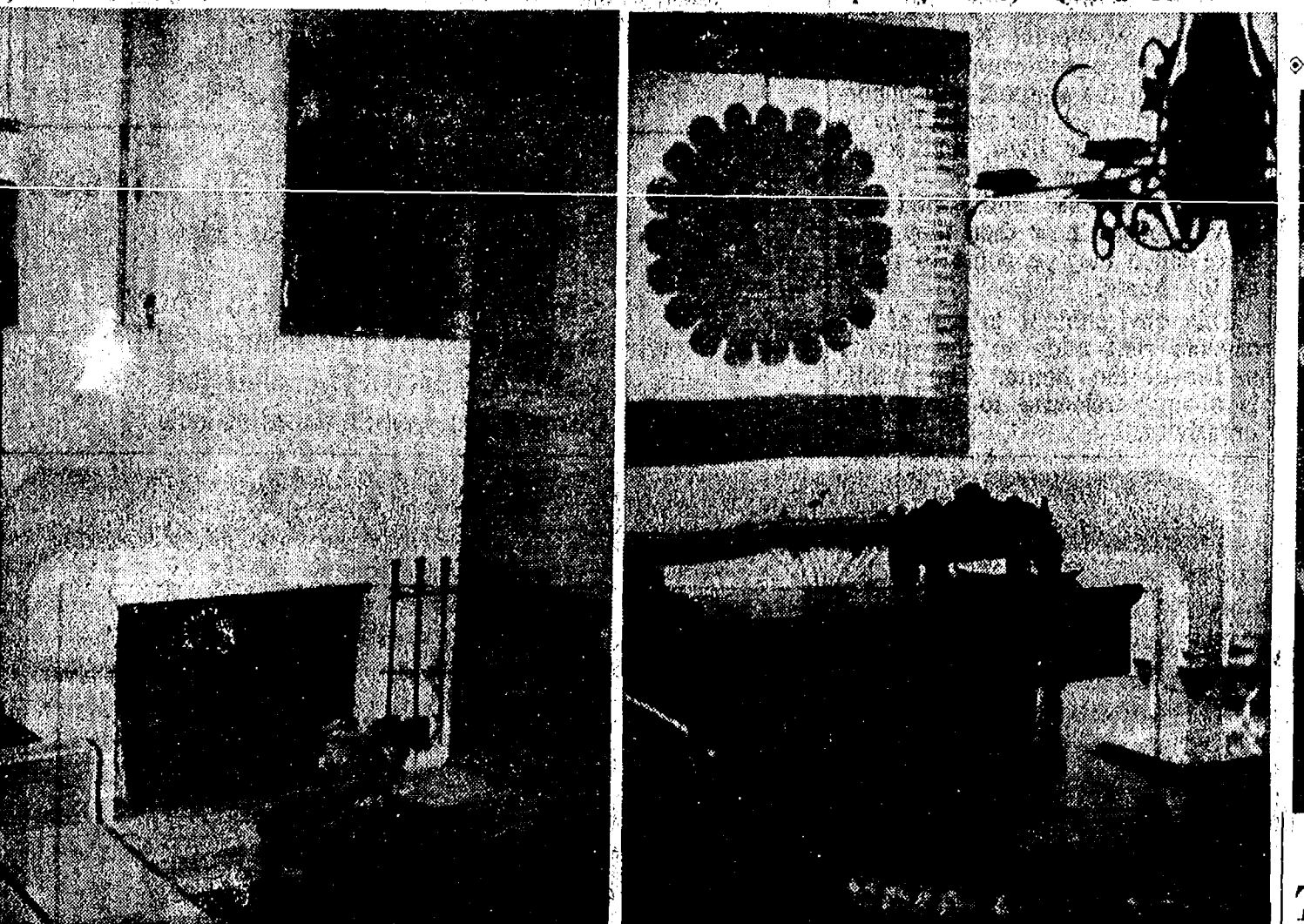

THE FIREPLACE DOMINATES the living room of Jack and Mary Ann Merkel's home. The sunken room with cathedral ceiling has a feeling of spaciousness, and the oriental rugs used here provide the color scheme for the rest of the house.

Let Our Advertisers Know You Look for Their Specials When Shopping!

J. P. McCARTHY'S THIRD ANNUAL STROH-A-PARTY

Benefitting

SPAULDING FOR CHILDREN

STROHAUS - DETROIT

THURSDAY, APRIL 26 - 6-10 p.m.

\$20 per person, including:

- ★ Bus from Chelsea Fairgrounds to Strohs Brewery (for first 94 people)
- ★ Refreshments on the Bus
- ★ Door Prizes Awarded on the Bus — 10 each
- ★ German Buffet at the Strohaus
- ★ Two German Bands - Dancing
- ★ Door Prizes: Dinners at Best Restaurants
- ★ Use of a Chrysler for a month
- ★ More prizes to come.

CELEBRITIES TO BE PRESENT:

- | | | |
|------------------|-------------------|------------------|
| ★ J. P. McCarthy | ★ Hank Aguirre | ★ Bill Freehan |
| ★ Mike Lucchi | ★ Jim Northrup | ★ Dexter Bussey |
| ★ Sonny Elliot | ★ Bill Bonds | ★ Ba Ba Baker |
| ★ Ron Kramer | ★ Sandy Drew | ★ Bob Golokowski |
| ★ Norm Cash | ★ Jerry Cavanaugh | |

Advertising courtesy of Chelsea State Bank.

Buses courtesy of Ann Arbor Trust, Great Lakes Federal Savings, Wolverine Bar & Grill, Schumm's Restaurant.

Refreshments on bus by O & W Distributors.

TICKETS ON SALE AT

Peterson & Riemenschneider - Chelsea Drug - Ann Arbor Trust

The Mexican influence begins with the name, meaning "Gunn's country home," and continues inside showing the Gunns' interest in Mexican art and anthropology. The orange carpeting, brown tiles and white walls throughout provide an elegant backdrop for their Mexican colonial furniture and wall hangings.

John and Sondra developed their taste for Mexico after living there for two years and traveling extensively in Central America. The main living area separates the parents' bedroom and study wing from the children's lower level bedrooms and recreation room. Highlights in the recreation room are the photo display and the furniture John built. Each floor has a much-used, screened-in deck and there is a patio off the living room where the family enjoys entertaining.

Tickets are on sale at Dayspring Gifts, Merkel Home Furnishings and Country Craftique through the day of the tour. The only home where tickets will be available the day of the tour is that of Mr. and Mrs. William Storey at 216 Jefferson. All proceeds from the \$5 donations will go to the American Cancer Society. Tour hours are from 9 a.m. to 3 p.m. No children under 12, please.

The United Methodist church at 128 Park St. will hold a soup and salad buffet from 11 a.m. to 1 p.m. on April 27 also. Tickets are \$3 and are available at the door.

NOW ON TUESDAY NIGHTS CHICKEN BUFFET



with our Famous Deep-Fried Chicken
and SPECIAL BARBECUED CHICKEN
also mashed potatoes and gravy, dressing, and salad bar
Serving from 4:30-9:00

at the CAPTAINS TABLE
8093 MAIN ST., DEXTER PH. 426-3811

FEED

FOR PROFIT

**Feed Formulas Tested,
Proved To Get Results**

Extra proteins, vitamins and minerals in proper balance, scientifically blended, make our feeds real profit producers for you.

Farmers' Supply Co.

Phone GR 5-5511

AUCTION

1st Annual Chelsea Consignment Sale
SATURDAY, APRIL 7

Commencing at 11 a.m.

LOREN HELLER, AUCTIONEER CHELSEA, 475-7083

LOCATION: Chelsea Fairgrounds on Old US-12. From I-94 take M-52 north to Chelsea. At first stop light turn left, 1/4 mile to fairgrounds.

- | | |
|---|---|
| TRACTORS: 1971 Oliver 1855D Ford 4000 Diesel, 14.9x38 tires, excellent condition. Co-Op E3. 1952 Ford with rear blade. 1912 Farmall H. F-20, late model. F-12, steel rear wheels. TRUCK: 1989 F-800, with hoist and side racks. TRENCHER: Ditch Witch M 4-22. LAWN MOWER: 1974 Case 12 h.p., 42" mower, - hydraulic drive, excellent condition. PLOWS: Two 2-bottom, 3-pt. hitch. IH 412, 4-14, fast hitch. IH 3-bottom, 3-14. 3-bottom Case. 2-bottom Oliver pull type. Fast-hitch Massey Ferguson, 4-bottom, 4-14. DRAGS: Six 12-ft. drags. One 8-ft. drag. COMBINES: Allis-Chalmers 68. Allis-Chalmers 65 with motor. CHOPPERS: Allis-Chalmers 1-row corn chopper. IH flail chopper. Ford 2-row mounted corn picker plus another for parts. DRYER: Myers 250 grain dryer. CORN PLANTER: 2-row. CORN SHELLER BALER: Super 77 New Holland, power take-off. Case 230 baler with thrower. 150 Ford baler. HAY CONDITIONER: IH, side delivery rake. | SPRAYERS: Hanson trailer, 8-rows, 300-gal. WAGONS: Green-chop wagon with running gear. 965 John Deere with flat rack. 2 flat rack wagons with grain slides. Flat wagon with steel slides. 3-pt. WEEDER 7-ft. rotary hoe. DISK: 230 John Deere 21"9" disk. 1 small disk. SPREADER: New Holland 780 with end gates. Lime spreader. 1 CROWFOOT PACKER CULTIPACKER: Two 9-ft. WHEELS & WEIGHTS: Duals, 14.9x38 set. 6 Ford doughnut rear weights. Front and rear weights for Allis-Chalmers 45. HOG ITEMS: One 8-hole hog feeder. Four 4-hole hog feeders. Two New Richie hog waterers. BULLDOZER: D-8 diesel with 11-ft. hydraulic blade. TRAILERS: 20-ft. gooseneck trailer, 8 ft. x 12 ft. tandem trailers. MISC.: Post hole digger with 12" auger. 3-pt. 7-ft. John Deere blade (nearly new). 19-ft. heavy duty log chain. Antique feed box. Pincore generator, 3500-watt, portable. New, assorted electrical supplies. 50 wooden posts. Storm windows. More items may be brought in the day of the sale. |
|---|---|

TERMS: Cash, or check with proper I.D.
Not responsible for accidents and items after sold.
LUNCH ON THE GROUNDS

LOREN HELLER
AUCTIONEER
CHELSEA, 475-7083

A Standard Want Ad Will Sell Almost Anything!

Jiffy market

Big Enough To

Serve You . . . Small Enough To Know You!

PHONE 475-1701

SALE PRICES GOOD APRIL 5-8, 1979

TOP VALUE FOODS - GUARANTEED SATISFACTION - COURTEOUS SERVICE

COMPLETE FRESH MEAT DEPT. - USDA CHOICE BEEF - THE FINEST OF FRESH PORK

U. S. D. A. CHOICE

RIB STEAKS . . . \$1.98 Large End

| | | | |
|--|--|---|---|
| MICHIGAN BEET SUGAR 5-Lb. Bag \$1.09 | FRITO-LAY RUFFLES Potato Chips Reg. or Bar-B-Q 7-Oz. Bag 59¢ | FRESH RADISHES 1-Lb. Bag 39¢ | MEADOWDALE Margarine One Pound (Quarters) 39¢ |
|--|--|---|---|

FARM MAID HOMOGENIZED

MILK gal. \$1.69

| | | | |
|--|---|---|---|
| FARM MAID LOW-FAT MILK \$1.39 Gal. | FARM MAID ORANGE JUICE 1/2 Gal. 99¢ | FARM MAID HALF & HALF 89¢ Qt. | FARM MAID COTTAGE CHEESE 1-Lb. Ctn. 69¢ |
|--|---|---|---|

SUNBEAM ENRICHED

WHITE BREAD . . . Large 1-Lb., 4-Oz. Loaf 29¢

Open With Complete Service, 7 Days A Week
7 a.m. MORNING to 10 p.m. NIGHTS
TOP VALUE FOODS
Sale Prices April 8-5

Community Calendar

Week of April 5-12
1979

Chelsea Historical Society, April 9, 8 p.m., McKune Memorial Library. Speakers, Amy Lee and Barbara Berlin.

Olive Chapter No. 108 OES, rummage sale, Friday and Saturday, April 20 and 21, Masonic Temple, W. Middle St. All donations accepted. For pick-up, call 475-1803 or 475-2705.

Lima Center Extension Study Group, Lima Center Hall, 10:30 a.m. April 11. Lesson on Italian foods by Margaret Sias and Charlotte Inglis. Pot-luck at noon. Bring an Italian dish. Hostesses are Marian Eisenman and Katherine Seitz.

School Health in Washtenaw County is the main topic for the meeting of the Washtenaw County Comprehensive Health Planning Council (WCCHPC) on Thursday April 12, 8 p.m. at Pioneer High School, West Cafeteria, 601 W. Stadium Blvd., Ann Arbor. A business meeting at 7:30 p.m. will precede the presentation. The public is invited. For additional information call Arlene Howe, WCCHPC chairperson, at 764-3197, or David Frankel, staff, at 994-2483.

Lima Township Board meeting, April 16, 8 p.m., Lima Township Hall. Note change of meeting date for month of April only. advx40f

Lima Township Planning Commission, first Tuesday of each month, 8 p.m., Lima Township Hall.

Sylvan Township Board regular meetings, third Thursday of each month, 7 p.m., Sylvan Township Hall, 112 W. Middle St. adv43ff

The Church of Jesus Christ of Latter Day Saints (Mormons) meets every Sunday, 5 p.m. at the Rebekah Lodge. Public welcome.

Regular meetings of the Lyndon Township Planning Commission are held at 8 p.m. the second Thursday of each month at Lyndon Town Hall. adv24ff

Vermont Cemetery meeting, Thursday, April 5 at cemetery, 2 p.m. In case of bad weather, meet at home of Vernon Satterthwaite.

Herbert J. McKune Post No. 31 American Legion, regular meeting, Thursday, April 5, 8 p.m. at the post home.

Paper pick-up—Boy Scout Troop 476 will pick up newspapers and magazines Saturday, April 7. Please tie or bag. Call for pick-up days, 475-2850 or 475-1412. Evenings, 475-8130 or 475-1528.

Woman's Club of Chelsea at McKune Memorial Library Tuesday, April 10. Gene Werdehoff will present the program, "Hawaiian Jaunt."

Waterloo Interpretive Center is open Tuesday through Sunday, 9 a.m. to 5:30 p.m. Ph. 475-6063 for more information.

Sharon Township Board regular meeting first Thursday of each month, 8:30 p.m. adv42ff

Chelsea Communications Club, fourth Wednesday of each month at 7:30 p.m., in the Chelsea Lanes basement meeting room.

Olive Chapter No. 108 OES, regular meeting, Wednesday, April 4, 7:30 p.m., Masonic Temple.

Lyndon Township Board regular meetings the third Tuesday of each month, 7 p.m., in Lyndon Town Hall. adv42ff

Legion Post Hosting Council of Veterans

Herbert J. McKune Post No. 31 of the American Legion has invited the Washtenaw County Council of Veterans to meet at the post Monday evening, April 16.

Legionnaires are looking for a volunteer to prepare a snack that evening for 35-40 people. Anyone wishing to donate their time may call Commander Harold Halliburton at 475-1857.

DEATHS

Mrs. William Winter

Dies Suddenly Sunday At Ann Arbor Hospital

Sophia Winter, 16260 Winters Rd., Grass Lake, died suddenly at St. Joseph Mercy Hospital last Sunday, April 1. She was 84 years old.

Born in Washtenaw county to Andrew and Barbara (Frye) Oesler, Mrs. Winter lived on the same farm from 1912, when she married William H. Winter, until her death. She was a member of the Salem Grove United Methodist church.

Her husband and one daughter, Mrs. Harold (Marie) Riplon, preceded her in death.

She is survived by three daughters, Irene Harrison of Grass Lake, Mrs. Emerson (Betty) Moon of Columbus, O., and Mrs. Paul (Doris) Kope of Ann Arbor; two sons, Victor of Chelsea and Herman Edwin of Drayton Plains; 11 grandchildren, 11 great-grandchildren and several nieces and nephews.

Funeral services were held Tuesday, April 3 at 1:30 p.m. Burial followed at Oak Grove Cemetery. Arrangements were made by Burghardt Cole Chelsea Chapel.

Miss Cora Feldkamp

Long-Time Area Resident Dies at Chelsea Hospital

Miss Cora Feldkamp, a resident of the Chelsea Methodist Retirement Home, died Tuesday, April 3 at Chelsea Community Hospital.

Born in Saline township Nov. 4, 1890 to Emmanuel and Christine (Boettner) Feldkamp, she was a graduate of Chelsea High school and lived in the area most of her life. A member of St. Paul United Church of Christ, she sang in the choir for 63 years and participated in the Mission Club, the Women's Fellowship, and the XYZ's. She is survived by friends and cousins.

Funeral services will be held Thursday, April 5 at the Burghardt-Cole Chelsea Chapel. Burial will follow in Oak Grove Cemetery.

Envelopes for memorial contributions may be obtained at the funeral home.

Telephone Your Club News To 475-1371.



PREPARING FOR SPRING SALE: Chelsea Methodist Retirement Home residents, left to right, Gertrude Clark, Helena Schweitzer, Winifred Cooley, and Cora Dolan finish hemming one quilt and begin to select the fabric for another. Active in needle work, woodcrafts and ceramics, residents say they are busier than they've ever been. Their handicrafts may be purchased and admired Saturday, April 7 from 1:30 to 4 p.m. at the Annual Spring Sale.

Methodist Home Residents Set For Spring Sale of Handicrafts

What do you get when you combine people with enough time to do a good job and old-time skills perfected over a lifetime?

If the fine homespun goods from the Chelsea Methodist Retirement Home are any indication, you get a pretty creative environment. Residents all over the home are busy making the goods they've made for decades, whether for gifts, to sell to the public, or just for the sheer joy of creating something beautiful.

Saturday, April 7 from 1:30 to 4 p.m., the home will have its Annual Spring Sale. For anyone interested in finding some bargains or shopping for Easter, all the shops, including the discount Variety Shop, will open.

One of the home's biggest operations is the sewing room. Last year residents made 64 quilts, most of them sold before they were finished. Almost every morning several ladies are in the room, hard at work stitching squares or tying up a quilt. They also make handbags and do repair work for the home.

The ceramics shop is another bustling spot. Here again, articles often sell before they're finished. For months before Christmas, home residents diligently work to prepare enough Christmas trees to please the public. After Christmas, there are Easter eggs and bunnies, but, come summer, it's back to trees.

Home co-ordinator of ceramics, Mrs. Florence Hubbard, smiles

and says, "You can get pretty tired of Christmas trees."

The fanciest crafts are found in the home showcase. Here residents sell their own handiworks and display crafts they've been doing since childhood. Among the needle craft, wool work, fancy dolls and other fine articles may be found many interesting gifts.

Chelsea Methodist Home is a truly creative environment. Residents have the support and opportunity to produce the crafts they've known all their lives, and sometimes learn new ones.

Some residents smile and say they're busier now than they ever were since they've come to retire at the home.

This environment is one of the aspects that adds to the quality of life at the home. The public is always welcome to share that creativity.

Historical Society Quizzed on Antiques

As the March meeting of the Chelsea Historical Society members were treated to a review of antiques. Speaker Mary Jo Miller brought with her some articles she has collected and, as an introduction to her talk, passed them among the members for identification. Gwen Schrader assisted Mary Jo in the "quiz."

There were no perfect scores, but members and guests were intrigued by the antiquity of the articles and improvements made over the years.

Mrs. Miller also gave the members an overview of furniture and furnishings used in homes from

the early 1700's to the present day. The April 9 meeting will feature Amy Lee and Barbara Berlin, Urban Planning students from the University of Michigan. They will update the society on the progress of a survey they are conducting in the Chelsea area as part of their studies. Interested residents are invited to attend.

The Labor-Management Reporting and Disclosure Act restricts the use of trusteeships by unions; restrictions cover reasons for taking control of a subordinate union, transfer of funds, and filing of reports.

INTRODUCING THE 1979 A, B, C, D SERIES OF TRACTORING FROM ...

WHEEL HORSE

SAVE up to \$400

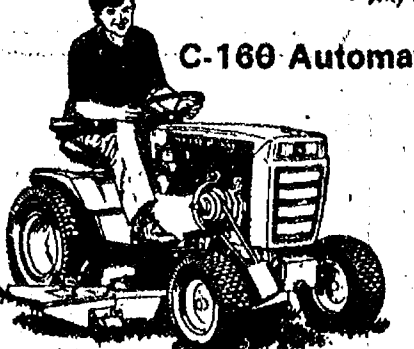
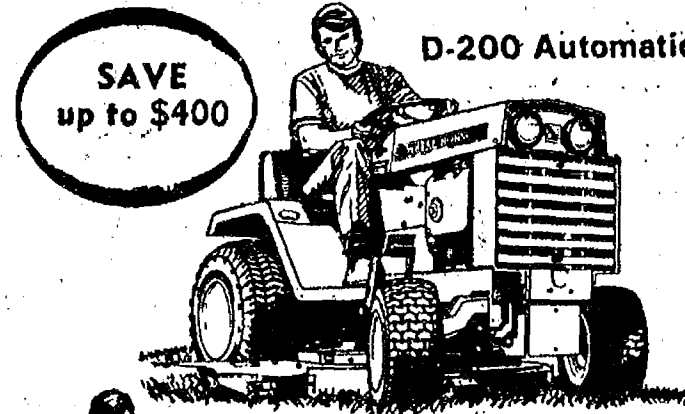

We offer four series of tractors because some people have different size lawns and lots ... some have gardens ... some do not. So why buy more or less garden tractor than you really need? We're confident you'll find the right lawn and garden tractor among 11 different models for 1979. We'll recommend either an 8, 10, 12, 16, 18 or 19.9 HP tractor that you really need. Come in and let's talk about A, B, C, D's of Tractoring.

GO

GAMBLES

110 N. Main

Ph. 475-7472

WHEEL HORSE
lawn & garden tractors

Easter Egg Hunt Slated April 14

A son, Garth Bradley, March 24, to Gerald and Carol Tunney of Gaines. Maternal grandparents are Mr. and Mrs. Alvin Jesele of Gregory. Mr. and Mrs. Max Tunney of Linden are paternal grandparents.

That certain breath of spring in the air is a sure sign that the Easter Bunny is on his way.

This year, he'll be stopping in again to preside over the Jaycees annual Easter Egg Hunt at the Chelsea High School Athletic Field.

At 11 a.m. on Saturday, April 14, the Bunny will signal the start of the hunt, which will be broken down into age groups ranging from pre-school through second grade.

All children are asked to bring their own containers.

Please Notify Us of Any Change in Address

Subscribe today to The Standard!

Get carried away



with a
Ronald McDonald
HELIUM-FILLED BALLOON



1535 South Main Street
CHELSEA

Receive a FREE HELIUM BALLOON with the purchase of a medium soft drink in a McDonaldland character glass. Come in now while supplies last.

General Electric TRUCKLOAD SALE! Save 2 ways:

1. Save with Special Truckload Prices!



30-INCH ELECTRIC RANGE WITH P-7® SELF-CLEANING OVEN SYSTEM.

- Automatic oven timer, clock, reminder timer
- Fluorescent cooktop lamp
- Woodgrain patterned glass control panel

Regular Price \$499.95
Sale Price \$449.95

Save \$50

2. Save twice with GE Replacement Allowances plus Special Truckload Prices!

Replacement Allowances are direct from General Electric with retail purchase of selected models from March 19 through May 20, 1979.



\$50 Replacement Allowance

12 CYCLE POTSCRUBBER® III DISHWASHER WITH POWER SCRUB® CYCLE FOR POTS, PANS.

- PermaTuf® interior won't chip, crack, rust or peel in normal use
- 3-Level wash action gets dishes clean

Regular Price \$529.95
Our Allowance \$ 50.00
GE Replacement Allowance \$ 50.00

YOUR COST \$429.95

HEYDLAUFF'S

113 N. Main St., Chelsea

Ph. 475-1221

Ariens can do it all!

Ariens complete line of garden and yard outdoor power equipment is designed with you in mind.

Your Ariens dealer invites you to come see, test drive or operate, and compare Ariens Garden and Yard power equipment with any other comparable machines. You'll see why Ariens can truly do it all!

ORDER NOW AND SAVE UP TO \$100 ON YOUR SNOW THROWER FOR NEXT WINTER

CHELSEA HARDWARE

110 S. Main St., Chelsea

Ph. 475-1121

Ariens



Real Estate

By PAUL FRISINGER

REALTOR

OUT-WITTING HUMAN NATURE

An escrow account is, normally, money which is held by a third party to pay off a future debt. When you make your monthly mortgage payment, you are probably paying money into an escrow account over and above the loan installment for hazard insurance and property taxes.

In one way, the escrow account helps you outwit human nature. It is said that the first thing that gets cut when the budget has to be balanced is the monthly savings deposit.

Here's how your escrow account is set up. At the beginning of each year, your account is reviewed and your costs are estimated for the next year. The total is divided by 12 to get the monthly payment. This payment could increase for one or a combination of three main reasons:

- 1) Your tax rate or premium rate has increased;
- 2) Your assessed valuation has increased;
- 3) Additional funds are needed to make up a deficit in your escrow account.

If there is anything we can do to help you in the field of real estate, please phone or drop in at FRISINGER REALTY CO., 935 S. Main St., Chelsea. Phone: 475-8683; evenings 475-2621. We're here to help!

Softball Program Revised for Girls

Chelsea Recreation Council is offering a new revised Girls' Softball program this spring, according to Mrs. Roberta Kemp, program director.

Girls will compete in two leagues, each consisting of a minimum of four teams. Eight, nine- and ten-year-olds will compete in the Midget League, while the Junior Miss League will consist of those from 11 through 14 years.

This year, for the first time, girls will play during evening hours.

"Everyone seems happy about playing at night," said Director Kemp. "More girls will be able to participate and more parents will be able to see their daughters in action."

The early game will be at 5:30 p.m. with another following at 7:15 p.m. Midget League will compete on Tuesday and Thursday, with the Junior Misses taking the field on Monday and Wednesday.

Free t-shirts will be given each girl by the Recreation Council.

The regular season begins June 11 and runs through Aug. 2. Registration will be held April 16-20 and 23-27 during noon hour at North, South and Beach schools.

On May 16, prior to the start of the season, the council will sponsor a Girls' Softball Clinic. Details will be forthcoming later in April.

For more information on the program or to volunteer coaching time, call the Community Education Office at 475-9830.

Immanuel Bible Church Is Celebrating 12th Year

On January 8, 1967, eight families met to pray about purchasing the then-vacant St. Paul's church on E. Summit St. In February of that year, in recognition of God's provision, the name of Immanuel Bible church was decided upon, and in April the first Sunday school and worship services conducted.

This Sunday, April 8, the congregation will celebrate its 12th anniversary. The gospel quartet, The Gospel Harmony Boys, will participate in the 9:45 a.m. Sunday school opening exercises and provide special music for the worship service at 11 a.m.

In 1967, in The Chelsea Standard, the church stated, "We propose in our hearts to be true to the Word of God, that the truth and power of the Holy Scriptures may animate freely and faithfully, and trust we shall contribute a measure of spiritual life and strength to this community."

This 12th anniversary, said Pastor Ron Little, is witness to the fact that Immanuel has remained true to its resolve.

The public is cordially invited to participate in this happy occasion.

The U. S. Employment Service and its affiliated state agencies provide specialized services for veterans, youths, older workers, the handicapped, rural workers, and the disadvantaged.

THE CHELSEA STANDARD

Second Section

CHELSEA, MICHIGAN, THURSDAY, APRIL 5, 1979

Pages 7-14



GO BULLDOGS: The Chelsea High school varsity baseball team begins action today at Stockbridge. Looking to make this a memorable season are, back row, left to right, Dan Alber, Chuck Moore, Jim Cobb, Brad Knickerbocker, managers Peter Eisele, Ken Na-

deau and Vaughn Mills, and Coach Paul Terpstra; middle row, Jeff Dils, Lou Jahnke, Mark Barnes, Steve Hawker, Drew Sprague and John Dunn; front row, Mike Machesky, Al Augustine, Mike Eisele, Mike Wood, Roger Moore and Gary Dils.

475-8680

475-8689

115 PARK ST.

CHELSEA, MICH.

MAYER AGENCY

(of Springer-Kleinschmidt Agency Inc.)

Your Local Independent Insurance Agency providing dependable protection and prompt claim payment through 10 of the nation's leading insurance companies.

HOME - AUTO - BUSINESS

INSURANCE



Sheridan W. Springer

Ruth DeVine



Charles A. Kleinschmidt

Donald S. Peck

Micky Quackenbush

SPRING USED CAR SPECIALS

at

LLOYD BRIDGES CHEVROLET

M-52 and I-94, CHELSEA

| | |
|---------------------------|--------------------|
| 1978 Z-28 CAMARO | Loaded with Extras |
| 1976 IMPALA 2-Dr. Coupe | Sharp |
| 1976 OLDS CUTLASS 4-dr. | See this one |
| 1976 PONTIAC LEMANS 2-dr. | 17,000 miles |
| 1975 MONTE CARLO, red | 36,000 miles |
| 1974 NOVA 2-dr., red | V-8, Automatic |
| 1974 PONTIAC LEMANS 2-dr. | Like new |

USED TRUCK SPECIALS

| | |
|---|-----------------------------------|
| 1978 CHEV 1/2-ton 4-wheel drive, with Blade | 11,000 miles |
| 1977 CHEV 1/2-ton 4-wheel drive | Short Box |
| 1977 CHEV 1/2-ton 4-wheel drive | 350 V-8, Automatic |
| 1976 FORD 1/2-ton Van | Work Special - Priced to Sell |
| 1974 CHEV Suburban Super Cheyenne | Air |
| 1973 LUV Pick-up | Gas Saver |
| 1976 CHEV 1-ton | Crewcab, dual wheels |
| 1974 FORD 1/2-ton | 6-cylinder, standard transmission |

OPEN Mon.-Thurs., 8 to 8:30; Friday, 8 to 6; Saturday, 8 to 5

LLOYD BRIDGES CHEVROLET

FOR QUALITY, SERVICE & PRICE,
Travel With Lloyd

Chevrolet

I-94 and M-52, CHELSEA

Chevrolet

PH. 475-1373

Home Meals Service Now in Its 8th Year

The establishment of the Chelsea Home Meals Service grew out of a need perceived by the United Methodist Women in 1972 and subsequently was sponsored and supported by the Jaycee Auxiliary and Church Women United.

The United Methodist Women president, June Warren, directed the three women who had expressed an interest in providing some assistance to the elderly and infirm in Chelsea, to set up a committee to investigate. These women were Ann Steinaway, Carolee Hoffmeyer and Sybil Johnson. As the committee they investigated the possibility of receiving funding through a Title VII Federal Grant.

With the help of V. O. Johnson, then administrator of the Methodist Home, and Dr. David Peterson from the Institute of Gerontology at the University of Michigan, they submitted a grant proposal. The rude awakening came when the red tape looked to be so tangled and requirements of compliance so stringent as to constitute another bureaucratic mess that could cost as much as \$49,000 per year.

In the meantime, the need grew and the committee took matters into their own hands. After some consultation with Jackson program directors, they purchased an insulated cooler from the hardware store on credit, arranged with the Methodist Home to provide the daily meals, and the program was born.

In its eighth year, Carolee Hoffmeyer is still the chairperson. Barbara Branch, who was one of the first drivers, is now the coordinator, a position also held by Ann Steinaway and Ginny Whealon. Maryann Merkel, a long-time driver, is in charge of publicity and Ann Feeney is the treasurer.

The supportive role played by the food service department of the Methodist Home cannot be emphasized too greatly. They have been consistently helpful and kind, providing an average of 600 meals per month that are hot, packaged

Dept. regulations and are annually investigated by this department. The meal carrier is a light-weight plastic, insulated container that uses a heated metal plate to maintain the necessary high temperatures.

Founders of the Chelsea program are especially proud of the fact that their program was the first in Washtenaw county, is done solely on a volunteer basis, and has been used as a model for several other county programs. The United Methodist Retirement Home has always provided the meals—in 1972 at \$1.15 each and for the past three years at \$1.50 each.

The Labor-Management Reporting and Disclosure Act protects the right of union members to examine books and records of their union that contain information used in reports submitted to the U. S. Department of Labor.

balanced and tasty, each day taking into consideration special dietary needs of the elderly, diabetic and heart patients.

The program is funded annually through the United Way and therefore can provide lower priced meals to anyone who cannot afford to pay the full cost. Through the years private donations have also played a major role in the financial success of the program and also those same Title VII funds are available on a county-wide basis and are used to pay for meals for persons already on public assistance.

1st Annual 25% off Mug Sale



For the first time, is selling mugs - eight - at an unheard of

Wilton Armetale different designs savings.

It's the right opportunity for you to buy mugs with unusual qualities. The mugs are made of Armetale metal. A protected metal alloy that chills to an unbelievable cold in 60 seconds. Try it! Place a mug in your freezer or ice chest. Wait a minute - take it out. You'll be pleasantly surprised. They're tough. They won't break, crack, chip or dent. And they're safe to use... non-toxic and approved. Great mugs make great gifts at the right price!

The Wilton Company guarantees its products to be free of manufacturers defects in material and workmanship for **WILTON AND ARMETALE** the life of the products.

Dayspring Gifts

(Formerly Chelsea Card & Gift)

116 S. Main St.

Ph. 475-7901

Add a little fashion to your life!



Fashionable slip-on in rich leather with decorative matching braid. Long-wearing sole and hard heel with rubber toplift. Help yourself to convenient slip-on fashion!

FOSTER'S MEN'S WEAR

109 S. MAIN

PH. 475-1606

**Ads
Taken
Till 5 p.m.
Monday**

PUT IT IN THE WANT ADS FOR RESULTS

**Just
Phone
475-1371**

WANT ADS

BABYSITTER WANTED five days a week for two lovable little girls, 7 and 3 1/2 years. Call anytime. 475-1893. x43

BABYSITTER WANTED for 6-month-old child, in my home. Ph. 475-7633 for interviews. x44

WILL BABYSIT Monday through Friday in my Chelsea home. Ph. 475-1828. x44

JANITORS — Part-time, \$4.00 per hour. Ph. 971-6263. x43

**Assembly
General Labor
Clerical Openings**

Day and afternoon shifts available. Phone in car a must. Hours flexible for some assignments.

**Call:
434-5611**

WITT SERVICES
The "temporary help" people
3150 Packard Rd., Ypsilanti

FOR SALE — 1975 F-100, new tires, new tune-up, good body. \$2,100. Call 428-8320. After 6 p.m., 428-7095. x41ff

**Your Wedding
deserves the very
best in
Wedding Flowers**

We specialize in a complete line of wedding flowers and wedding accessories to fit your budget. Come in or call us for an appointment.

Chelsea Greenhouse
7010 Lingane Rd., Chelsea
475-1353 or 475-1354 x39ff

15375 Cassidy Road
(near Beeman)

Chelsea Schools

This Chalet-type house is on three wooded acres. Includes future family room and walkout basement. Master bedroom with overlooks living room's cathedral ceiling. Secluded, contemporary, open living, redwood. \$53,900.00.

Weber's Homes
475-2828
475-9258 (evenings)

ATTENTION FARMERS — Vernal alfalfa, full 60-lb. bushels. Kowood seed oats, Cole's Elevator Co. Inc., Gregory, 313-498-2735. x50

SAND GRAVEL

**KLINK
EXCAVATING**

Bulldozer — Backhoe
Road Work — Basements
Trucking — Crane Work
Top Soil — Demolition
Drainfield — Septic Tank
Trenching, 5" up

Industrial, Residential, Commercial
CALL 475-7631 x31ff

FOR SALE — Approximately 2 acres, country, 2 miles to Chelsea. Ravine, huge oaks, beautiful view. Waterloo Rd. \$19,000 cash. Ph. 475-7465. x27ff

LAND CONTRACTS & MORTGAGES wanted — Land contracts purchased, any amount, anywhere in Michigan. Lowest discounts. Can also make real estate loans. Call Dan Duncan, Ann Arbor Real Estate Co., 668-8595. x31ff

WANT ADS

FOR RENT — Two bedroom house, fireplace, shop, in country. No dogs. Pinckney Recreation Area. \$285. Reply Box 35, Pinckney, 48169. x43

WILL BABYSIT in my home. Ph. 475-8053. x43

Bindery Handwork

BOOK manufacturer has several entry level openings on afternoon shift. Will train persons with good manual dexterity. Call Bruce Blankenship or apply in person at

Braun-Brumfield
100 N. Staebler
(W. of Zeeb on Jackson)
663-3291
Equal Opportunity Employer

80-ACRE PARCEL near Reed City with 1/2-mile on road, sweeping vistas, suitable for division and home sites to exchange for income property, home, or land in Washtenaw county area. Principals only. Ph. 682-8803. x43

**Dishwasher (M/F)
Waitress (M/F)**

Day and Night Shift
Apply in person

**Paul Bunyan
Restaurant**
5510 Jackson Rd. x42

HELP WANTED — Part-time. Mature retail salesperson for Thurs., Fri., Sat., year-round. No night hours except for Christmas. Please submit a short resume in writing to Box FE-22, care of The Chelsea Standard. 371ff

1975 HONDA 200 — Excellent condition. Ph. 426-4989. x42ff

**Printing
Planner Trainee**

We will train a person with knowledge of book manufacturing and/or printing.

Apply in person at
LithoCrafters
140 Buchanan, Chelsea
Equal Opportunity Employer x43

**Complete
Body Shop
Service**

FREE ESTIMATES
Contact Ralph Machesky

**Faist - Sprague
Buick - Olds, Inc.**
475-8664 x51ff

BODY SHOP

COMPLETE FULL TIME
Estimates Available

PALMER FORD
22 S. Main 475-1301 401ff

**Floor Covering
Is Our Business**

**TILE-SOLARIAN-HARDWOOD
CARPET-INSTALLATION-REPAIRS**

FREE ESTIMATES — 475-8621

**Merkel
Home Furnishings**
41ff

WANT ADS

FARMERS — Listen to Night Cap, radio 98 FM, WMZK, 12 to 5 a.m. Talk show to all states, Mexico and Canada. x43

1966 CHEVY IMPALA — Good transportation. \$300 or best offer. Ph. 669-6931. x43

FOR RENT — Apartment, partially furnished, second floor. For married couple only. Ph. 475-8469 or 475-2018. x41ff

BARN STORAGE SHEDS and garages, 8'x8' thru 60'x100'. As kits or installed, very reasonable. Branstock, Pinckney. Ph. 1-327-5100. x44

ACCESS TO SUGAR LOAF LAKE
3 bedrooms, dining area, family room, fireplace, 2 1/2-car garage, backs up to state land, \$54,500.

VILLAGE OF GRASS LAKE — 3-4 bedroom home, large corner lot, excellent location, presently used as 2-family, \$49,500.

CUSTOM BUILT brick and frame ranch, 3 bedrooms, dining room, family room with fireplace, 2 1/2 baths, 2 1/2-car attached garage, 30'x50' pole barn, 10 acres, Chelsea schools.

**FRISINGER
REALTORS**
Chelsea 475-8681
935 S. Main St.

**FRISINGER
REALTORS**
Chelsea 475-8681
935 S. Main St.

Eves:
Bob Koch 426-4754
Paul Erickson 475-8111
Eva Halverson 428-4483
Herman Koenig 475-2813
Paul Frisinger 475-2621
Dolly Alber 475-2801

SHEPHERD-BEAGLE — Free to good home, moving, 1 yr., spayed, trained. House available. Eves, 498-2368. x43

FOR SALE — 48' white bathroom vanity, complete with sink and faucets. Fancy white medicine cabinet with lights. GE built-in dishwasher. Oster blender. Sunbeam Mixmaster with attachments. Ph. 475-8739. x44

ON 5 1/2 ACRES — Great family home with lots to offer! Large country kitchen. 3 bedrooms. Basement. Partially renovated with great potential. Chelsea schools. \$54,900.

IMMEDIATE POSSESSION — 1,800 sq. ft. quality home on 1/2-plus acres. Oak trim throughout. Dining room. Fireplace. 3 bedrooms. 2 1/2 baths. Full basement. Located between Jackson and Ann Arbor. \$89,500.

PRIVATE LOCATION yet close to Chelsea Village. 2,600 sq. ft. bi-level on 2 1/2 acres backs up to nature center. Super floor plan, great for combined use as a residence and business or for large family. \$98,000.

FOR SALE — 1975 Chevrolet 34-ton, 4-wheel drive. Ph. 475-8002. x44

FOR SALE — 1975 Chevrolet 34-ton, 4-wheel drive. Ph. 475-8002. x44

FOR SALE — 1975 Chevrolet 34-ton, 4-wheel drive. Ph. 475-8002. x44

FOR SALE — 1975 Chevrolet 34-ton, 4-wheel drive. Ph. 475-8002. x44

FOR SALE — 1975 Chevrolet 34-ton, 4-wheel drive. Ph. 475-8002. x44

FOR SALE — 1975 Chevrolet 34-ton, 4-wheel drive. Ph. 475-8002. x44

FOR SALE — 1975 Chevrolet 34-ton, 4-wheel drive. Ph. 475-8002. x44

FOR SALE — 1975 Chevrolet 34-ton, 4-wheel drive. Ph. 475-8002. x44

FOR SALE — 1975 Chevrolet 34-ton, 4-wheel drive. Ph. 475-8002. x44

FOR SALE — 1975 Chevrolet 34-ton, 4-wheel drive. Ph. 475-8002. x44

FOR SALE — 1975 Chevrolet 34-ton, 4-wheel drive. Ph. 475-8002. x44

FOR SALE — 1975 Chevrolet 34-ton, 4-wheel drive. Ph. 475-8002. x44

FOR SALE — 1975 Chevrolet 34-ton, 4-wheel drive. Ph. 475-8002. x44

FOR SALE — 1975 Chevrolet 34-ton, 4-wheel drive. Ph. 475-8002. x44

FOR SALE — 1975 Chevrolet 34-ton, 4-wheel drive. Ph. 475-8002. x44

FOR SALE — 1975 Chevrolet 34-ton, 4-wheel drive. Ph. 475-8002. x44

FOR SALE — 1975 Chevrolet 34-ton, 4-wheel drive. Ph. 475-8002. x44

FOR SALE — 1975 Chevrolet 34-ton, 4-wheel drive. Ph. 475-8002. x44

WANT ADS

FIELD, garden and lawn fertilizer. 12-12-12; 16-16-16; 6-24-24; also all-purpose lime, can be used with your lawn spreader. Cole's Fertilizer Co. Inc., Gregory 313-498-2735. x50

USED TRUCKS

'78 DODGE D-150 Utility pick-up, 318, 4 speed overdrive, Adventurer pkg., p.s., p.b., stereo, low mileage \$4495

'77 DODGE D-100, 318, auto., p.s., p.b. Adventurer pkg., cover, rust-proofed, 18,948 miles \$3995

'77 DODGE W-100 pick-up, 4-wheel drive, 318, auto., p.s., p.b. \$4495

'76 JEEP CJ-7, 6-cyl., 3-speed, p.s., 12R15 tires \$4495

'78 ASPEN SE coupe, 318, auto., p.s., p.b., low mileage \$3995

'78 CORDOBA, 318, auto., p.s., p.b., air \$4995

'77 CHRYSLER New Yorker Brougham, 4-dr., V-8, auto., p.s., p.b., power windows, power lock, stereo, 8-track, Michelin tires \$4995

'77 ASPEN coupe, 6, auto., p.s., p.b., air, low mileage \$3495

'76 CHARGER Daytona 2-dr., 360, auto., p.s., p.b., windows, locks, seat, stereo, 8-track, cruise, air \$3995

'75 DODGE B-200 Sportsman, 109" wheelbase, 318, auto., p.s., p.b. \$1995

'74 OLDS Custom Cruiser wagon, V-8, auto., p.s., p.b., air \$1493

'74 PONTIAC Ventura 2-dr., V-8, auto., p.s., p.b., AM-FM \$1695

'73 CADILLAC Coupe de Ville, full power, stereo, air \$1795

'72 DODGE Custom Sportsman 8-pass. wagon, 360, auto., p.s., p.b., air cond., cruise \$1595

**Village
Motor Sales, Inc.**
CHRYSLER - DODGE
PLYMOUTH - DODGE TRUCKS
Phone 475-8661
1185 Manchester Rd., Chelsea
Hours: 8 a.m. to 5:30 p.m.
Tues. thru Fri. Until 8 Monday
Saturday 9 to 12 x43ff

**LITTLE WACK
EXCAVATING**

Basements — Drainfields
Bulldozing — Digging
Snow Removal — Tree Removal
LICENSED AND INSURED

Paul Wackenhut
Ph. 428-8025

TRAVEL TRAILERS — 13-ft. and up; 10x55 ft. trailers. John R. Jones Trailer Sales, Gregory, Mich. Phone 498-2655. x41ff

— YOUNG —

We list and sell lake, country and town properties. Eugene Young, Real Estate & Builder, 878-3792, 11596 Dexter-Pinckney Rd., Pinckney 48169. x34ff

AMERICAN LEGION HALL Rental — \$75-\$150. Ph. Lena Behnke, 475-9231, evenings and week-ends. 11ff

LEONARD REITH

Master Plumber

Licensed Electrician

Hat Water Heat

18238 N. Territorial Rd.

Chelsea, Mich. 48118

Phone: 475-2044

**We Buy
Land Contracts**

LARGE OR SMALL, residential or commercial. Lowest discount in Michigan. Ph. Dan Duncan, Ann Arbor Real Estate Co., Realtors. 668-8595. x47ff

WANT ADS

KEEP carpets beautiful despite footprints of a busy family. Buy Blue Lustre, rent electric shampooer, \$2. Chelsea Hardware. 43

FOR RENT — Year around cottage on Cavanaugh Lake. For married couple only. Ph. 474-8469 or 475-2018. x41ff

HELP WANTED

VILLAGE OF CHELSEA — Person to maintain village parks; April through September. Experience desirable. Apply at Village Office, 104 E. Middle Street. x43

**BUS DRIVERS
WANTED**

a.m. - Noon - p.m.

Subs & Regulars

**Apply at Bus Garage
or Ph. 475-7647.**

**Why hire THREE
contractors
when ONE will do?**

HILLTOP, INC.

**PLUMBING
HEATING
ELECTRICAL**

WE DO IT ALL!

Serving Washtenaw County for the 25th year.

475-2949
8316 Werkner - Chelsea x38ff

**Automotive
Rust Proofing
Cars and Trucks**

**Village
Motor Sales, Inc.**
CHRYSLER - DODGE
PLYMOUTH - DODGE TRUCKS
Phone 475-8661
1185 Manchester Rd., Chelsea
Hours: 8 a.m. to 5:30 p.m.
Tues. thru Fri. Until 8 Monday
9 a.m. to 12 noon Saturday 21ff

CAR FOR SALE? Apartment for rent? The Chelsea Standard has a sign for most every need. 300 Main St., Chelsea. Ph. 475-1371. x40ff

**McCulloch
Portable Generators
Chain Saws**

**WE SELL, SERVICE,
SHARPEN AND TRADE.**

Chelsea Hardware 21ff

ROOMS by day, week or month. Excellent for the single man or retiree. Sylvan Hotel, Chelsea. Ph. 475-2911. x31ff

FOR RENT — Fair Service Center for meetings, parties, wedding receptions, etc. Weekdays or week-ends. Contact John Wellnitz, phone 475-1518. x31ff

**QUASAR TV
Sales and Service**

Also Service on Most Major Brands
Antenna Installation and Supplies
We Do Home Service.
PORTER'S TV
212 Buchanan St., Chelsea
Ph. 475-8380 x46

WANTED — Plow ground and standing hay. Ph. 475-2711. 37ff

**CASH FOR
LAND CONTRACTS**

Any type of real estate throughout Michigan. No commissions or closing costs. First National Acct. Call Free 1-800-292-1550

WANT ADS

WANT ADS

WANT ADS

WANT ADS

WANT ADS

WANT ADS

WANT ADS

WANT ADS

PAPER PICK UP — Scout Troop 476 will pick up newspapers and magazines Saturday, April 7. Please tie or bag. Call for pick up, days 475-2850 or 475-1412; evenings 475-8130 or 475-1526. x43

1977 DODGE V-200 van, 15,000 miles. Exterior completely customized. Cruise, air cond., p.s., p.b., 440-4. Best offer. May be seen at 110 Jackson St. or call 475-8872 weekdays or 475-7338 evenings and weekends. x43

PAINTER — Experienced. Interior and exterior. Free estimates. Ph. 426-3633. x43

FOR SALE — 1977 Dodge Power Wagon 4-wheel drive, D-100, V-8, power steering and brakes, automatic, AM-FM, 18,000 miles. \$5,800. Call 571-851-8348 after 6 p.m. x41ff

Something new is hatching in Pinckney

Grey Goose Antiques
in downtown Pinckney
behind hardware store.

Early country furniture and accessories, hand-crafted items, restoration, ideas and sources. Open daily until 5 p.m., Friday to 9 p.m. Ph. (313) 878-9005 (home 878-3967). x44

**Ann Arbor - Jackson
Concrete - Forming**

— BASEMENTS
— FOOTINGS
— RETAINING WALLS
(313) 665-6203
(517) 596-2580 x48

CAR RENTAL by the day, week-end, week or month. Full insurance coverage, low rates. Call Lyle Chriswell at Palmer Motor Sales. 475-1301. 25ff

HELP WANTED — Maintenance, no experience required. Ideal for retired person, 6 a.m. to 11 a.m., 5 days per week. Apply in person at McDonald's, 1535 S. Main St., M-52, Chelsea. x44

LIVE BAND MUSIC for weddings, parties, banquets, etc. Ph. 475-1811. x39ff

HAVERLY'S painting, drywall, and carpet installation. Free estimates. Ph. 475-1116. x39ff

FOR SALE — Onions and potatoes. 50-lb. bags, wholesale and retail. Bill Reynolds, 5142 M-106, Stockbridge, 1/2 mile south of M-52. Ph. (517) 851-8077. x43

PIANO TUNING and repair. Qualified technician. Call Ron Harris, 475-7134. 10ff

PATCHING and PLASTERING. Call 475-7489. 33ff

**Home for Sale
By Owner**

2-story addition roughed-in. Ideal for do-it-yourselfer to complete, \$53,000. Chelsea, near I-94. Shown by appointment only. Call 475-2806 between 4 and 7 p.m. x44

VACUUM CLEANERS

Authorized Electrolux sales and service.

James Cox
428-8444, or 428-8686
118 Riverside Dr., Manchester 48ff

**R. L. BAUER
Builders**

LICENSED AND INSURED
Custom Building
Houses — Garages
Pole Barns
Roofing — Siding
Concrete Work
FREE ESTIMATES
Call 475-1218 31ff

FOR RENT — 1979 Ford 15-pass. Club Wagon Buses by the day, week-end, week or month. Insurance. Palmer Ford, 222 S. Main. 475-1301 for rates. 23ff

SCHNEIDER'S GROCERY

CHOICE MEATS - FINE FOODS

89c SIZE LAY'S
Ruffles

Potato Chips 59c

**Smoked Sausage
or Kielbasa . . lb. \$1.79**

LITTLE WANT ADS! BIG PLUSES FOR BIG RESULTS!

JUST PHONE
475-1371

WANT ADS

1974 8 h.p. Sears garden tractor with 35" mower and snow blade. \$200. Ph. 475-2505 or 475-8854. x43

WATERLOO REALTY

"SPRING INTO A NEW HOME AND LET US SELL YOURS FOR YOU TOO!"

BIG PORTAGE LAKE (Jackson county). Luxurious 3-bedroom mobile home with large expandable washer, dryer, built-in range and oven, refrigerator, dishwasher. Only steps from sandy beach. \$18,500, on leased lot. Terms possible with \$5,000 down.

NATURAL LANDSCAPING includes this 2,100 sq. ft. multi-level home from the road. 10 acres, woods, two ponds, rolling land, 4-bedroom home, fieldstone fireplace, 2 full baths, recreation room, loads of storage. Waterloo Recreation Area. Chelsea schools. \$79,900.

PICTURESQUE LARGE A-FRAME — 3 bedrooms, 3 baths, centrally situated, massive fieldstone fireplace create warmth and dramatic effect. Thermopane windows, wall-to-wall carpeting, wood and ponded stream. Extra kitchen in recreation room. Central vacuum system. Pole barn. 4.3 acres. Chelsea schools. \$79,900.

2 LOTS (almost 1/2 acre together) fruit and shade trees. Deep well and 20x30 ft. garage. Ideal terrain for walkout basement. Village of Munith. \$7,500.

2.5 ACRES rolling land — Lots of pine trees at rear of property. Blacktop road. Natural gas available. Close to Grass Lake. \$8,000.

6 PRETTY ACRES, rolling, with knoll for walkout basement. Across from State Land. Close to M-52. Chelsea schools. \$16,900.

WATERLOO REALTY

355 Clear Lake
JOANN WARYWODA, BROKER

Phone 475-8674

Evenings and Sundays:
Sue Lowe 1-517-522-5252
Carol Lakatos 475-7129
Evelyn White 475-1066

x43tf

Allen's Plumbing and Heating Repair

Ph. 475-2204

26tf

ROOFING, siding, gutters, storm windows and doors. For a free estimate, phone 428-7104. Service Roofing Co., Manchester, Mich. x45tf

FOR SALE—1972 VW van, excellent cond., new radials, 47,000 miles, no rust. Ph. 662-3730 days, or 876-8820 eves. x1tf

Lady of the Lakes

8660 Dexter-Pinckney Rd.

426-8830

WE ARE OPEN for business.

We would be glad to help you with your needs in real estate. x44

WANT ADS

1975 DODGE CORONET — 318 engine, auto. transmission, power steering, excellent condition, \$1495. Call 475-8801 after 5 p.m. x11

FOR SALE — 35 ft. Holiday travel trailer, full bath, 1 bedroom, air conditioning, TV, good condition. Ph. 475-8184 between 7 and 9 p.m. x13

MOVING — GARAGE SALE — F.I., 6th and Sat., 7th only. Some furniture, Bolens garden tractor, 16 hp. 2 cyl. antique phonograph, radios, marble mantle clock, dirt bike and things. 13225 Old U.S. 12, E. of 52, Chelsea. x43

BEAUTIFUL VICTORIAN — Apply in person, 8065 Main St., Dexter. x39tf

1975 DODGE PICKUP D-100. Power steering and brakes, 4-speed transmission, 400 engine with 4-barrel carburetor, dual fuel tanks, rear step bumper, tires like new. Rear suspension has adjustable helper springs. 41,000 miles. Truck good condition. Sharp truck! Call 475-1540. x41tf

CHARMING VICTORIAN — Older home, 4 bedrooms with possible 5, 1 1/2 baths, dining room, rec. room and full basement. Large located garage, close to schools. Located in the charming village of Manchester. This home is covered by ERA Buyers Protection Plan. \$70,500. Call Iris Floyd, 973-1744. Spear & Assoc. 994-0112. x43

Visit Our

Wicks Model Home
OPEN HOUSE

at

5201 Brooklyn Rd.
(M-50 S.E. of Jackson)

Tuesday through Saturday

1-6 p.m.

Sunday

2-5 p.m.

Callaway Const.

1-517-764-4400

or

1-517-563-2930

x43

Chelsea Plumbing & Heating

QUALITY WORKMANSHIP

REASONABLE RATES

Specializing in

—New Construction

—Remodeling

—Hydronic Heat

GAIL SHEARS

Licensed Journeyman

GARLAND DE YOE

Licensed Master

Ph. 475-1037

17tf

SEAMLESS ALUMINUM ease-

troughs, roofing, siding, and

carpentry work of all kinds. Ex-

perienced installers. All work

guaranteed. For free estimate,

call R. D. Kleinschmidt Co., 428-

8836. x31tf

Headquarters for

RED WING

WORK SHOES

Vogel's and Foster's

40tf

WANT ADS

1974 FORD PICKUP — Super cab, Ph. 475-8708 after 6 p.m. x3

BETTER CORN hybrid comes through research. No one does more corn research than Pioneer. For the best corn hybrids available see or call Keith Bradbury, 475-8316. x38tf

x38tf

Special Sale

of NEW

'78 AUTOMOBILES

Save Hundreds

of Dollars!

These must be sold

by April 15

'78 ASPEN SE 4-dr. 6, auto., p.s., p.b., blue. Stock No. 1588.

'78 COLT 4-dr. 1800 cc., 4-speed, white. Stock No. 1839.

'78 CORDOBA, 400, auto., p.s., p.b., air, T-bar roof, red. Stock No. 1883.

'78 CHRYSLER Town & Country wagon, 360, auto., p.s., p.b., air, sable tan. Stock No. 1884.

'78 ARROW GT coupe, 2000 cc., 5-speed, tan. Stock No. 1908.

x43

Demos and

Factory Officials Cars

'79 LE BARON Medallion 4-dr., 318, auto., p.s., p.b., air, stereo, cruise. SAVE

'79 HORIZON TC-3, 4-speed, p.s., stereo. Sport pkg.

'79 DODGE 1/2-ton pick-up, 318, auto., p.s., p.b.

'78 HORIZON 4-dr. Auto., p.s., air cond., stereo, rear wipers. 3 to choose from.

'78 ASPEN SE coupe, 6, auto., p.s., p.b., air, AM-FM.

New Chrysler Boat

'79 CHRYSLER 15-ft. Striper. Complete with 45 h.p. outboard and all controls. Electric start. \$2295. New trailer available. x43tf

x43tf

Village

Motor Sales, Inc.

CHRYSLER - DODGE

PLYMOUTH - DODGE TRUCKS

Phone 475-8661

1185 Manchester Rd., Chelsea

Hours: 8 a.m. to 5:30 p.m.

Tues. thru Fri. Until 8 Monday

Saturday 9 to 12 x43tf

Have You Been

Thinking of Selling?

Then Call Us About

Listings at 3 1/2 %

Or Don't Complain About High

Real Estate Commissions

CALL

Gallatin Realty Co.

427 N. Main, Ann Arbor

Ph. 994-1202

x43tf

DANCE — Manchester Sportsman

Club, Saturday, April 7, 9-1:30

p.m. Luke Schaible Band. \$8.00 per

couple. B.Y.O.B. x43

Window Screens

Repaired

Reasonable rates.

Chelsea Hardware

110 S. Main Ph. 475-1121

30tf

Fireplace Builder

field stone mason, block and brick

mason, tuck pointing.

FREE ESTIMATES

Call 475-8025 after 3 p.m.

Patrick Grammatico

x40tf

CALL OR STOP IN

CHELSEA GLASS, INC.

WORKMANSHIP AND MATERIALS FULLY GUARANTEED

Open Daily 8 a.m. to 5 p.m.; Sat. 8 a.m. to 1 p.m.

140 W. Middle, Chelsea Phone (313) 475-4667

WE REPAIR AND REPLACE:

★ STORE FRONTS ★ MIRRORS

★ FURNITURE TOPS ★ PATIO DOORS

★ SHOWER DOORS ★ TUB ENCLOSURES

★ THERMOPANES ★

★ AUTO GLASS - Including Windshields

Free Pick-up and delivery on auto work.

Storm Door & Window Reglazing & Screens

COMMERCIAL BUILDINGS OR RESIDENTIAL

PROMPT SERVICE REASONABLE PRICES

WANT ADS

MIDDLE-AGED working couple wishes to rent house in town or country. 2-3 bedrooms preferred. No pets. Call 475-9877, mornings. x45

SPRING IS HERE

Get Your

Lawn & Garden

Supplies

From Our Selection

x39tf

SCOTTS PRODUCTS

BULK GRASS SEED

GARDEN SEEDS

PEAT MOSS

MILORANITE

DRI-COURE

DEHYDRATED

CATTLE MAUNRE

POTTING SOIL

LAWN FENCE & Poultry Netting

TIE-UP STAKES

LAWN RAKES - HAND TOOLS

PRUNING PAINT

VERMICULITE

RENT rototiller, lawn rollers,

spreader, power tatcher.

Chelsea Hardware

Your PRO Store

110 S. Main Ph. 475-1121

42

FOR SALE — 1976 Chevy Blazer,

28,000 miles only, excellent condition, land-trac tires, \$6,200. Ph. 475-7192. x43

WOODSTOCK

KENNELS

18531 Bush Rd.

Ph. 475-1794

Inside and Outside

Heated Runs

Separate Housing

for Cats

Love Provided

Free

31tf

Complete

Body Repair

Service

Bumping — Painting

Windshield and Side Glass

Replacement

Open Monday Until 8

CONTACT DON KNOLL

FOR FREE ESTIMATE

Village

Motor Sales, Inc.

CHRYSLER — DODGE

PLYMOUTH — DODGE TRUCKS

Phone 475-8661

1185 Manchester Rd., Chelsea

Hours: 8 a.m. to 5:30 p.m.

Tues. thru Fri. Until 8 Monday

9 a.m. to 12 noon Saturday x14tf

FOR RENT:

Music Machines

Juke Boxes

for Parties,

Receptions or

Any Special Gathering.

CALL

Zemke

Operated Machines

Days 662-1771 x38tf

WANT ADS

FOR SALE — 1976 Ford van, fully equipped, p.s., p.b., a.c., speed control, 41,000 miles. Asking \$4,700. Ph. 1-517-851-7882. x44

EASTER PUPPIES—Cocker spaniels, AKC, buff color, 4 males, 3 females. 6 weeks old. Ph. 1-517-851-7882. x44

McDONALD'S — Ambitious people needed to fill numerous full- and part-time openings. Free uniforms, paid vacations. Think ahead to that needed summer job and apply today in person at 373 N. Zeeb Rd. x43

WANTED TO RENT — 3 or 4-bedroom house, Chelsea School District, by July 1. Ph. 665-3228. x48

Pierson & Riemenschneider

475-9101

NEW LISTING — Priced to sell, 2-bedroom home located close to Half Moon Lake State Park. Another lot is available. \$35,000.

NICE AND NEAT — Newly remodeled home in the Village of Stockbridge. Close enough to walk to school or to shop. Buy today and move in tomorrow. \$37,000.

BUILT TO LAST — 3-bedroom ranch only 7 minutes from Chelsea. 125' of frontage on North Lake. Nice-sized yard has been planted with bushes and fruit trees. Many extras! \$78,900.

DO IT YOURSELF — 4-bedroom home in the process of being remodeled, has a gorgeous country setting. Land borders on state land and can be split. Lots of potential. \$80,000.

ELEGANT AND UNIQUE — 3-bedroom home set on 10 acres is perfect for raising a family. Features all hand-made cabinets and an outstanding fieldstone fireplace. A real pleasure to preview. Many extras. \$135,000.

BUILDING SITES AND LOTS—10 acres of rolling land perfect for horses. \$20,500. Lovely building site with plenty of mature trees. \$7,900. Two 12-acre parcels on M-52. Liberal land contract terms available. \$24,000. Several 10-acre parcels located on a good paved road a short distance from Chelsea. All parcels in Chelsea school system.

Pierson & Riemenschneider

REALTORS

111 Park St. - 475-9101

EYES:

Jeanene Riemenschneider 475-1469

Norma Kern 475-8132

Patrick Merkl 475-1824

Marilyn Chasteen 475-2934

Dal Queenan 475-1819

43tf

FOR SALE — Refrigerators, washers, machines, gas dryers, gas stoves, dining room tables, chairs, buffets, lamps, 2 swivel chairs, John Deere rider lawn mower, lots of other things. 7997 Grand, Dexter. Ph. 428-3355 persistently. x43

WANT ADS

FREE — Brittany Spaniel, if you want a loving, 11-month-old dog call 475-7391. x43

1973 INTERNATIONAL Scout II station wagon, 304 engine, 4-wheel drive, auto, transmission, \$3,000. 1967 Dodge 1/2-ton van, 318 engine, \$1,000. Ph. 475-8167. x43

1978 SCOTTSDALE, heavy duty, 1/2-ton, 350 V-8, regular gas, automatic, power steering, speed control, step bumper, sliding window, side mirrors, \$4,950. After 5 p.m. call 475-9832. x43

START THINKING about that country home you've always wanted. 3-bedroom bi-level, family room with Franklin stove and workshop. Full basement. Plenty of storage space. Deck off dining room. Attached 2-car garage. Lovely 2-acre lot near state land for recreation. Chelsea - Stockbridge area. \$87,500. Call Betty Henry at 994-0711, Spear & Assoc., 994-4500. x44

NEEDED—Special person to baby-sit and care for house during week of April 9-13, 8 a.m. to 5:00 p.m. Must be dependable, love children and animals and have own transportation. 4 miles north of Chelsea, Ph. 475-9589. x43

1978 CHEVY SUBURBAN 3/4-ton 4-wheel drive, trailering special, new engine, all accessories and options. \$8,500 or best offer. 449-4605 after 5 p.m. x43

ONLY 1 1/2 YEARS OLD — Cedar ranch situated on 10 acres with plenty of trees, 3 bedrooms, 2 baths, convenient country kitchen, cathedral ceilings and full basement. Attached 2-car garage. Extra space for boat storage. Manchester schools. \$89,000. Call S. D. "Casey" Jones at 761-1611, Spear & Assoc., 994-4500. x44

FOR SALE — 14' fiberglass boat and trailer. New seats and carpeting. New paint job, with radio. All in A-1 condition. \$500. Green Lake, Chelsea. Call 475-1708. x43

WANT ADS

AT LEAST your carpets can be dry. Dry clean them with HOST! Rent the HOST machine. Merket Home Furnishings, Chelsea, 475-8821. x43

APPLICATIONS now being taken for full-time positions in house-keeping department. Apply 9-2 weekdays. Benefits include lunch from Weber's famous menu, profit-sharing, \$3 per hour to start. Weber's Inn 3050 Jackson, Ann Arbor, 48103. x43

Cards of Thanks

CARD OF THANKS

The Chelsea Jaycee Auxiliary would like to thank Polly's, Jiffy Market, Schneider's and Kusterer's for allowing us to place posters and boxes in their stores for pet food collections. We want, also, to thank this wonderful, caring community for its generous response! The pet food was delivered to the Humane Society Monday and they are so very grateful. Thanks for caring!

Nan Rowe.
Kathy Sprawka.

THANK YOU

Many thanks to all our friends and relatives who made our 25th wedding anniversary celebration a success and a memorable occasion. Thanks to all who helped and a special thanks to Rodney and Doris Branham, Joe Branham and Diana Cooley.

James and Ella Branham.

By mid-year 1978, one out of every two U. S. women 16 years old and over was working or looking for work, according to the U. S. Department of Labor's Bureau of Labor Statistics.

Sylvan Township Board Proceedings

ANNUAL MEETING

Meeting was called to order by Supervisor Schoenberg at 1 p.m. with the following citizens present: Ken Leander, Alan Broesamle, Jerry Herrick, Don Boham, Dale Messing, Carl Heller, Doug Robeson, Chuck Ritter, Gerald Dresselhouse, Norm Hinderer, Reuben Lesser, Sr., James Carruthers, Reuben Lesser, Jr., Fred Pearsall and Dan Murphy.

Minutes of the last Annual Meeting were read and approved.

Motion by Chuck Ritter, supported by Fred Pearsall, to levy no fee on township residents for use of sanitary landfill. Motion carried.

A lengthy discussion followed on township roads.

Motion by Dresselhouse, supported by Carruthers, that the budget be approved as read. Motion carried.

Motion by Robeson, supported by Messing, that Federal Revenue Sharing budget be approved as read. Motion carried.

Motion by Pearsall, supported by Boham, that the following appointments be approved for a period of one year: Harry Mertens as Zoning Inspector, Kusch and Flintoft as Attorneys, Gus Steger as Auditor, and Chelsea State Bank as depository of all Township Funds. Motion carried.

Motion by Pearsall, supported by Murphy, to spread one mill for operation expenses. Motion carried.

Charles Ritter stated that he was not in favor of the Township joining SEMCOG for any reason. He was informed by Lesser that the only reason that there was interest in joining by the township was to have a better control of local matters adversely concerning the township.

Discussion followed on residents who have junk cars and other materials stored on their property. Clerk Murphy informed the citizens that letters to any violators have been sent out and encouraged anyone that knew of other violators to contact him and he would send additional notices to those people.

Discussion followed on State designated increases in values in the Agriculture District.

Discussion followed on Central Advertising sign on Rickman property.

Motion to adjourn at 2:40 p.m. Daniel J. Murphy, Clerk.

Donald Schoenberg, Supervisor.

The U. S. Department of Labor funds several programs to provide job-related services and support ex-offenders so that men and women who have been convicted of crimes can secure and keep productive employment.

Legal Notices

MORTGAGE SALE

Default has been made in the conditions of mortgage made by RICHARD A. RUSLOW and VYONNE M. RUSLOW, husband and wife, to ANN ARBOR MORTGAGE CORPORATION, a Michigan corporation. Mortgage, dated February 7, 1975, and recorded on February 13, 1975, in Liber 1862 on page 755, Washington County Records, Michigan, and assigned by said Mortgagee to BRYANT J. NATIONAL MORTGAGE ASSOCIATION by an assignment dated February 7, 1975, and recorded on February 7, 1975, in Liber 1862 on page 755, Washington County Records, Michigan, on which mortgage there is claimed to be due at the date hereof the sum of TWENTY TWO THOUSAND SIX HUNDRED SIXTY AND 3/100 Dollars (\$22,616.60), including interest at 10% per annum.

Under the power of sale contained in said mortgage and the statute in such case made and provided, notice is hereby given that said mortgage will be foreclosed by a sale of the mortgaged premises, or some part of them, to public vendee at the Court House in Ann Arbor, Michigan, County Building in Ann Arbor, Michigan, at 10:00 a.m. on Monday, April 9, 1979.

Said premises are situated in the Township of East, Washington County, Michigan, and are described as:

Lot 549, Westview Unit No. 7, a subdivision of the Township of East, Washington County, Michigan, as shown on the plat of said subdivision as recorded in Liber 1373, Page 26, Washington County Records.

During the six months immediately following the sale, the property may be redeemed.

Dated: March 8, 1979.
FEDERAL NATIONAL MORTGAGE ASSOCIATION, Mortgagee.

George E. Karl
Attorney for Assignee of Mortgage
1400 Penrose Bldg.
Detroit, Michigan 48226.

March 8-15-22-29-April 5

NOTICE OF MORTGAGE SALE

Default having been made in the conditions of mortgage made by GEORGE J. BROWN and KATHLEEN R. BROWN, his wife, to CAPITAL MORTGAGE CORPORATION, a Michigan corporation, on which mortgage there is claimed to be due at the date hereof the sum of TWENTY TWO THOUSAND SIX HUNDRED SIXTY AND 3/100 Dollars (\$22,616.60), including interest at 10% per annum.

Under the power of sale contained in said mortgage and the statute in such case made and provided, notice is hereby given that said mortgage will be foreclosed by a sale of the mortgaged premises, or some part of them, to public vendee at the Court House in Ann Arbor, Michigan, County Building in Ann Arbor, Michigan, at 10:00 a.m. on Monday, April 9, 1979.

Said premises are situated in the Township of East, Washington County, Michigan, and are described as:

Lot 50, Green Park Homes Sub., as recorded in Liber 1373, Pages 72, 73 and 74 of said Washington County Records.

The redemption period is six months from the time of sale.

March Capital Mortgage Corporation, Mortgagee.

1400 Penrose Bldg., P.C.
1801 P. 8 Mile Road, Suite 215
East Detroit, Michigan 48021
Attorneys for said Mortgagee.

March 22-29-April 5-12-19

NOTICE

Default having been made in the conditions of a certain second mortgage made by ROBERT J. DUNBAR, JR., an individual, as mortgagor, to DUNBAR DAVIS and husband, as mortgagee, on which mortgage there is claimed to be due at the date hereof the sum of FIVE THOUSAND THREE HUNDRED NINETY-SEVEN AND 4/100 Dollars (\$5,397.40), including principal and interest, the sum of FIVE THOUSAND THREE HUNDRED NINETY-SEVEN AND 4/100 Dollars (\$5,397.40), plus interest at 10% per annum.

Under the power of sale contained in said mortgage and the statute in such case made and provided, notice is hereby given that said mortgage will be foreclosed by a sale of the mortgaged premises, or some part of them, to public vendee at the Court House in Ann Arbor, Michigan, County Building in Ann Arbor, Michigan, at 10:00 a.m. on Monday, April 9, 1979.

Said premises are situated in the Township of East, Washington County, Michigan, and are described as:

A parcel of land being a part of the N.E. 1/4 of the S.E. 1/4 of Section 16, T. 1 S., R. 7 E., Salem Township, Washington County, Michigan, more fully and particularly described as:

Beginning at a point on the East line of said Section 16, said point being 1 degree 20' W. 158.03 ft. from the S.E. corner of said Section 16; thence S. 88 degrees 48' 30" E. 580.00 ft. to a point on the East line of said Section (centerline of Curtis Road, 88 ft. wd.); thence S. 1 degree 20' E. along the centerline of said Road, 150.00 ft. to the point of beginning, containing 2.00 acres of land. Subject to the rights of the public over and across the East 33.0 ft. of the parcel as above described, said East 33.0 ft. being the West 1/2 of Curtis Road (88 ft. wd.).

During the six (6) months immediately following this sale, the property may be redeemed.

Dated: March 29, 1979.
Dunbar Davis and Martha Davis, husband and wife, second mortgagees.
Kerr, Russell and Weber
By: A. Neil Carlson (26411)
Attorney for Second Mortgagee
2100 Detroit Bank & Trust Building
Detroit, Michigan 48226
361-0200. March 29-April 5-12-19-26

STATE OF MICHIGAN

In the Circuit Court for the County of Washington.

File No. 79-23489-DO
NANCY H. LOCKHART, Plaintiff,
vs.
LARRY L. LOCKHART, Defendant.

ORDER TO ANSWER

At a session of said Court held in the Circuit Court Room in the City of Ann Arbor in said County and State on the 23rd day of March, 1979.

Present: Honorable Henry T. Conlin (P 12124), Circuit Judge.

On the 23rd day of March, 1979, an action was filed in this Court by Nancy H. Lockhart, Plaintiff herein, against Larry L. Lockhart, Defendant herein, seeking a divorce from the bonds of matrimony.

It is ORDERED that Larry L. Lockhart, Defendant herein, shall answer or take such other action as may be required by law, on or before the 24th day of June, 1979. Failure to comply with this Order will result in a judgment by default against the Defendant for the relief demanded in the Complaint and filed in this Court.

Henry T. Conlin (P 12124)
Circuit Judge.
David C. McLaughlin
Attorney for Plaintiff
Business Address:
Radmacher & McLaughlin
110 E. Middle Street
Chelsea, Michigan 48118
Tel.: 475-8864 or 475-1315.

April 5-12-19-26-May 3

The Chelsea Standard

300 N. Main St. Ph. 475-1371

Michigan House OKs Extra Disaster Funds

The Village of Chelsea in the 23rd District will receive approximately \$3,922 from the State Police's Disaster Fund as part of extra money approved by the House of Representatives recently. State Representative Mary Keith Ballantine reported today.

The House passed and sent to the Michigan Senate a supplemental appropriation bill that gave the fund \$2.3 million in extra monies for the current fiscal year.

"The extra funds are necessary because of the number of outstanding claims on the fund from communities across the state," Rep. Ballantine explained.

The fund currently has a balance of \$650,000, but the number of claims approved for payment totals more than \$2.4 million. When all

the claims are paid, the fund will have a balance of about \$300,000.

The disaster contingency fund is used to assist communities which suffer unanticipated costs due to natural disasters, such as floods, severe snowstorms, or tornados.

"Through this supplemental appropriations bill must first be approved by the Senate and the Governor before the communities will receive the funds due them. I am nonetheless pleased that the Legislature is on the road to approving payment for these claims," Rep. Ballantine added.

Nearly all of the money in the appropriation will go to communities for payment of outstanding claims requested following the blizzard of January, 1978. About \$30,000 will be appropriated for flood claims in Allegan county.

Spring Nature Walks Offered at Waterloo

Throughout the month of April, park naturalists at the Waterloo Interpretive Center will be conducting spring walks for the public on Saturdays and Sundays at 2 and 4 p.m.

The walks, lasting about 90 minutes, will emphasize wildflowers, wildlife and life processes unique to the spring season.

There is no charge for visiting the Interpretive Center. However,

because it is a state park facility, all vehicles entering the Center's parking lot must have a State Park Motor Vehicle Permit. They are available at the reception desk in the Interpretive building.

An annual permit, allowing a vehicle to enter any Michigan State Park an unlimited number of times during the calendar year, is \$7. A daily permit is \$2 and is good for the date of issue only. Senior citizens may purchase a special annual permit for \$1.

Funds collected from the sale of motor vehicle permits in the past helped build the Interpretive Center. This year's income will help pay the cost of operating state parks and for future park development.

For further information on the walks, call 475-8069.

Lima Township Board Proceedings

ANNUAL MEETING

March 31, 1979

The meeting was called to order at the Townhall by Supervisor Bauer and opened with the Pledge to the Flag. Thirty-two residents were in attendance.

Approved minutes of the 1978 Annual Meeting.

Revenue and Expenditure Reports were received.

Reports were given by the Supervisor and Zoning Inspector.

Approved 1.16 mill operating levy for 1979.

Approved regular township meetings for the first Monday of each month.

Approved using Federal Revenue Sharing Funds for road repair and maintenance.

Approved motion that Mill Creek Park Project be reviewed by the SEMCOG A-95 Clearing House Review Committee.

Approved motion that Mill Creek Park Project be brought before the SEMCOG Area-wide Water Quality Review Board.

Approved motion that the Heritage Conservation and Recreation Service be requested to grant an extension to the 30 day E.I.S. review period to the maximum allowable time, since local boards and regional committees meet only at monthly intervals and cannot formulate responses within the 30 days allowed presently.

Approved motion that the residents adopt a resolution in opposition to the park, as submitted by Wally Fusilier.

A committee was formulated to investigate and review road commission problems. They are Chairman, Harold C. Powers, Lila Pawlowski, Robert Wirtz, Wally Fusilier, Mansour Rejali, and Harold Trinkle.

The Lima Township Budget in the amount of \$118,761.03 was approved.

Approved motion that the supervisor appoint a clerk and pay a rate determined by the Board.

Meeting adjourned at 3:20 p.m. Respectfully submitted, Arlene R. Bareis, Clerk.

Jeff Dils Earns All-America Honors

An Eastern Michigan University student from Chelsea recently took All-American honors at an NCAA track meet in Detroit.

Jeff Dils, son of Mr. and Mrs. Arthur Dils of 650 N. Main St., ran the 440 and 600 meter races in the invitational National Indoor Track Meet, held March 9-10 at Cobo Hall.

He was the only runner in the NCAA to place in both events, his father reported, with times of 48.9 in the 440 and 1:10.7 in the 600.

A senior in business administration, Dils is captain of the EMU track team. He graduated from high school in Trotwood, O., and soon afterward moved to Chelsea with his parents.

Several weeks after Detroit, Dils took two firsts, one second and one third place finish in an outdoor meet hosted by Western Kentucky University.

The Labor-Management Reporting and Disclosure Act contains a "Bill of Rights" for members of labor organizations.

Remove 99% of the pollen, up to 90% of the dust from the air circulated by your heating/cooling system

Space-Gard AIR CLEANERS

Cleaner air is a constant benefit in your home with a Space-Gard air cleaner. You'll breathe air that contains less dust, dirt, pollen and other pollutants. So there's less dusting, cleaning, re-decorating to do — less aggravation of allergies. You'll like living in a home kept cleaner by a Space-Gard air cleaner. You'll like the price, too.

AND — uses no electricity — produces no ozone!

Don't wait until you're sneezing, call us now at 475-7617.

SAVE \$50 on early installation.

Recommended by the Mayo Clinic and many other satisfied customers

ASCCO
ALL-SEASON
COMFORT CO.

Open 8 to 5 Mon. thru Fri.
8 to 12 Sat.

115 W. Middle St., Chelsea
PH. 475-7617

REGENCY TRAVEL

Advanced Purchase Round Trip

Amsterdam from \$325
Athens Midweek from \$425
Berlin/Munich from \$406
Brussels from \$394
Frankfurt/Hamburg from \$386
London from \$344
Paris Midweek from \$394
Rome from \$491
Warsaw from \$478

BUDGET FARES ONE WAY

Bangkok from \$471
Berlin from \$191
Brussels from \$184
Hong Kong from \$423
Istanbul from \$241
New York City Departure
Jakarta from \$555
London from \$172
Manila from \$425
Rome from \$215
New York City Departure
Singapore from \$519
Taipei from \$441

CHARTERS

London 50 Day Advance Purchase—Round Trip
London/Prestwick from \$321
Frankfurt from \$394
Tokyo One Way from \$514

ALL PRICES SUBJECT TO CHANGE CALL FOR DETAILS

EURAILPASS

1st Class
15 Days from \$190
21 Days from \$230
1 Month from \$280
2 Months from \$390
3 Months from \$470

2nd Class Youth Pass
2 Months from \$260

Call For Britain & Auto Rental Rates In Europe and the United Kingdom

One Week Bargains

Acapulco from \$295
Aruba from \$341
Bonaire from \$341
Cancun from \$335
Costa Rica from \$409
Cuzumel from \$369
Curacao from \$344
Florida Fly/Drive from \$283
Freeport from \$290
Grand Cayman from \$359
Guadeloupe from \$439
Hawaii from \$535
Ixtapa from \$345
Jamaica from \$359
Mexico - 3 Cities from \$333
Nassau or Paradise Island from \$288
Puerto Rico from \$449
Rio from \$469

New York City Departure
St. Croix from \$479
St. Maarten from \$499
St. Thomas from \$499

AIR/SEA CRUISE
FROM \$674

Call for Wide Cruise Selection

WEEKEND SPECIALS

Chicago from \$ 66
Las Vegas from \$199
Montreal from \$ 99
New York City from \$196
Toronto from \$ 38
*based on Double Occupancy

Around the World in 80 days or less

from \$999

REGENCY TRAVEL

The Friendly Tour Store on the Corner
665-6122
501 E. William (Corner Maynard)
ANN ARBOR, MICH. 48104

CATS CHELSEA AREA TRANSPORTATION SYSTEM

Transportation for the Senior Citizens, 65 years and Older, and the Handicapped.

Advance reservations are required. For morning transportation call the preceding afternoon between 1 p.m. and 3 p.m. For afternoon transportation call in the morning from 9 a.m. to 11 a.m.

CALL 475-9494
between 9 to 11 a.m. or 1 to 3 p.m.

Service hours are 9 a.m. to 4:30 p.m. daily; Thurs., 9 to 1

The Chelsea Standard

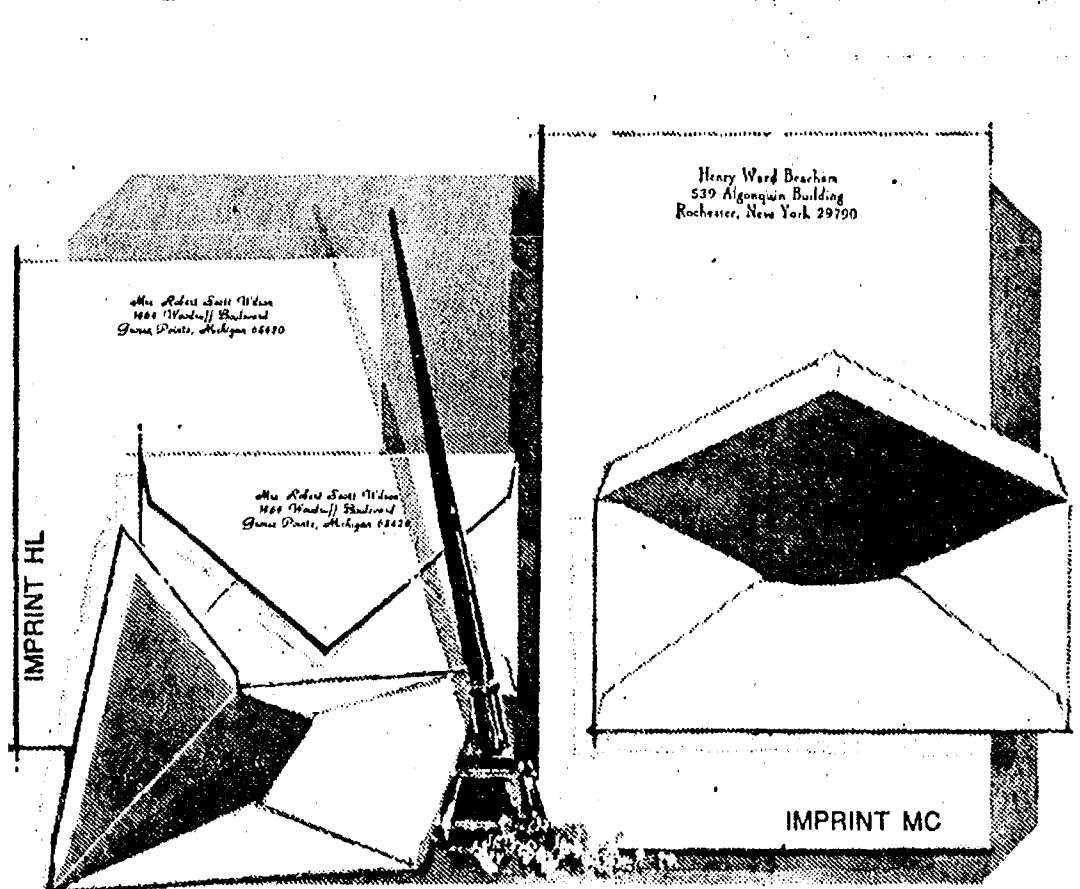

April 1/2 Price Sale...regularly \$18, Now \$8.95

Rytex Laidmark Vellum Stationery

THE CHELSEA STANDARD
300 N. Main, Chelsea, Mich. 48118

Send boxes LAIDMARK VELLUM at \$8.95 each.
INCLUDE BONUS: ☐ (Check) 50 extra plain sheets for \$2.

Imprint Name _____
Street _____
State, Zip _____

Choice of Paper Size:
☐ Princess (6200) ☐ Monarch (6400)

Imprint Choice in blue ink, ☐ HL ☐ MC

ORDERED BY _____
Street _____ Apt. _____
City, State, Zip _____

Account No. _____ Phone _____

☐ Charge ☐ Payment enclosed. Sorry, no C.O.D.'s

Please include Michigan Sales Tax with payment.

Crisp white laidmark letter-sheets with matching blue-lined envelopes. Your imprint, in choice of styles shown, matches the blue envelope lining. Select Princess (5 3/4 x 7 3/4) or Monarch (7 1/4 x 10 7/8) size. Gift boxed, 100 Princess sheets and 100 matching envelopes or, 80 Monarch sheets and 80 matching envelopes.

Bonus: 50 extra, unprinted sheets for use as second pages...only \$2 with order.

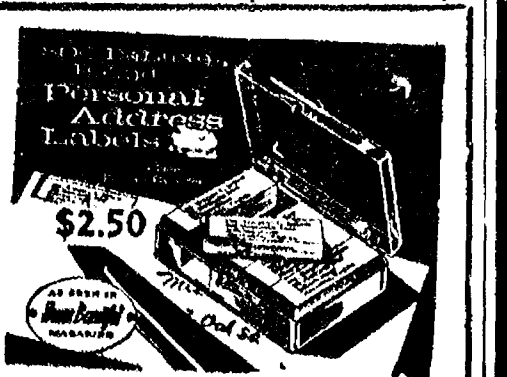

The Chelsea Standard
300 N. Main St. Ph. 475-1371

Spring 4-H Achievement Program Winners Listed

An estimated 1,500 people attended and participated in the annual Washtenaw County 4-H Spring Achievement program held Saturday, March 24 at Chelsea High school.

The 1979 program "4-H and the International Year of the Child" included Style Revues and Personal Appearance, Woodworking, Leathercraft and Demonstration project areas as well as special exhibits in the Health, Safety, Bicycle and Horseback Riding for Handicappers projects.

Many of the participating 4-H'ers were recognized for their outstanding accomplishments. Those receiving special awards were as follows.

Top Models in Style Revue: Young Miss—First, Sue Birchmeier, Chelsea; second, Kristie Centilli, Chelsea. Junior Miss—First, Mary Anderson, Chelsea; second, Lisa Moorman, Ann Arbor. Senior Miss—First, Denise Geiger, South Lyon; second, Kim Bristle, Manchester.

Top 10 Young Models: Sue Birchmeier, Chelsea; Kristie Centilli, Chelsea; Jennifer England, Manchester; Debbie Garman, Chelsea; Terri Jones, Dexter; Anne Mazurek, Ann Arbor; Kris McKellen, Dexter; Stacy Silverman, Gregory; Karen Tuverson, Manchester; and Niki West, Ann Arbor.

Top 10 Junior Models: Mary Anderson, Chelsea; Kristen Bock, Northville; Beth Hanson, Saline; Beth Heller, Chelsea; Laurie Hines, Chelsea; Anne Kleinschmidt, Ann Arbor; Lisa Moorman, Ann Arbor; Laurie Maurel, Ann Arbor; Kathy Niehammer, Saline; and Beth Vevrelli, Manchester.

Top 10 Senior Models: Kim Bristle, Manchester; Diane Delhey

Saline; Denise Geiger, South Lyon; Jill Haarer, Saline; Nancy Heller, Chelsea; Sue Heller, Chelsea; Dawn Heller, Ann Arbor; Chris Hill, Saline; Louise McCalla, Ann Arbor; and Jean Ann Wahl, Manchester.

Fingerle Awards - Woodworking: Apprentice: Shana Burke, Grass Lake; Rusty Gould, Dexter; Keny Baldus, Dexter; and Rodney Satterthwaite, Chelsea.

Handyman: Patrick Gleason, Whitmore Lake; and Carl Nelson, Dexter.

Craftsman: Sandy McLaughlin, Chelsea; Petra Moessner, Saline; and Bob Wilson, Dexter.

Tandy Leathercraft Award: Best of Show, Jean Ann Wahl, Manchester.

4-H Demonstration Award: Cathy Tobias, Grass Lake.

Faber Awards, Clothing Construction: Young Miss—Laurie Heller, Chelsea; and Lori Nixon, Dexter. Junior Miss—Beth Heller, Chelsea; and Jill Golding, Manchester. Senior Miss—Lori Voeveding, Manchester; and Linda Bristle, Chelsea.

Crochet: Young Miss — Kelly Bristle, Manchester; Senior Miss — Lisa Christenson, Saline.

Knitting: Junior Miss, Beth Vevrelli, Manchester; Senior Miss — Debbie Honbaum, Chelsea.

Demonstration Honor Awards—Karen Bros.

Woodcraft Honor Awards—Apprentice: Jeff Andress, Rodney Satterthwaite, Norman Weber.

Craftsman: Sandy McLaughlin.

Knitting Honor Award: Senior Miss, Debbie Honbaum.

Clothing Honor Awards: Young Miss, Kristie Centilli, Ty-lene Greenleaf, Laurie Heller, Lucinda McCalla, Carol Palmer, Cindy Poulter, Julie Thompson, Amy Wolfgang, Missy Young.

Dexter Township Board Proceedings

REGULAR MEETING
Date: Tuesday, April 3, 1979, 7:30 p.m.

Place: Dexter Township Hall.
Present: Arlene Howe, John Miller, John Tandy, William Eisenbeiser, (Merritt Honbaum, Tom Elman, Charles Thomas, Robert Burns). Meeting called to order by the supervisor, John Tandy. Minutes of the March 20, 1979 meeting were read.

Moved by Howe, supported by Eisenbeiser, to approve the minute, as read. Carried.

Zoning Officers Report (enclosed).

Supervisor's Report (enclosed). Moved by Eisenbeiser, supported by Howe, to approve the 1979-80 budget of \$137,000. Carried.

Moved by Eisenbeiser, supported by Howe, to pay zoning board and appeal board members \$30 per meeting, and the secretary and chairman \$40 per meeting. Carried.

Moved by Howe, supported by Miller, to pay the bills as submitted. Carried.

Moved by Howe, supported by Miller, to adjourn the meeting. Carried.

Meeting adjourned.
Respectfully submitted,
William Eisenbeiser,
Dexter Township Clerk.

Special Veterans Administration efforts to alert Vietnam Era veterans to unused GI Bill education benefits, begun last year, are being expanded to a nationwide campaign in 1979. The awareness program, "Operation Boost," had focused on 11 states where GI Bill participation was under 50 percent.

Junior Miss, Mary Anderson, Beth Heller.

Senior Miss, Linda Bristle, Nancy Heller, Sue Heller.



ADOPTABLE: The Humane Society of Huron Valley reminds everyone that pets like these individualistic felines may be adopted by the public seven days a week from 11 a.m. to 5 p.m. The shelter, at 3100 Cherry Hill Rd., Ann Arbor, also provides a low-cost Spay and Neuter Clinic (662-4363) Monday through Friday 10 a.m. to 4 p.m., and a 24-hour emergency service for injured animals. Call 662-5585 for more information on the many services provided by your Humane Society.

Pinckney Area Youth Assigned as Aircraft Jet Engine Mechanic

Airman John F. Wilkie, son of Mr. and Mrs. Tom Bailey of 5103 Spears, Pinckney, has received a new assignment following graduation from the jet engine mechanic course conducted by the Air Training Command at Chanute AFB, Ill. Completion of the course earned the individual credits towards an associate in applied science degree through the Community College of the Air Force. The airman is a 1978 graduate of Pinckney High school.

A veteran can use his GI home loan eligibility an unlimited number of times provided he has no outstanding Veterans Administration guaranteed loan when he applies for a new one.

We build special storage buildings.

Cuckler pre-engineered, all-steel buildings for storage on the farm, business and industry. Wide variety of types and sizes. Let us help you plan and build for your present and future needs.

Cuckler
AUTHORIZED BUILDER

DICK POLJAN
13875 MCKINLEY
CHELSEA, MICH.
Ph. 475-2921

"If we make an error, we pay the penalty. And the interest."



Henry W. Block
H&R Block preparers are carefully trained. But if we should ever make an error that costs you additional tax, you pay only the tax. Block pays any penalty and interest. We stand behind our work. That's another reason why we should do your taxes... whichever form you use, short or long.

H&R BLOCK
THE INCOME TAX PEOPLE

DEXTER
7980 ANN ARBOR RD.
PH. 426-4313
9 to 6 Mon. thru Sat.
Evenings and Sundays by appointment.

EASTER CANDY

from

"THE SUGAR SHACK"

of Chelsea

Available at

THE VILLAGE BAKERY

- ★ Hand-Painted Chocolate Animal Suckers
- ★ Hand-Painted Solid Chocolate Animals
- ★ Solid and Creme Filled Eggs
- ★ Bite-Sized Animals and Easter Eggs
- ★ Assorted Chocolate Candy (by the pound)

Leader Want Ads Get Quick, Economical Results!

WENNER'S SERVICE

4630 S. M-52 - STOCKBRIDGE

**SPRING BRAKE
JOB SPECIAL**

\$37⁹⁵

INCLUDED: Front wheel bearings repacked, new disc pads. Rotors turned, extra.
Drum-type brakes and 4-wheel drive, extra.

Front Disc Brakes Only

WINES FROM:

- ★ CALIFORNIA
- ★ NEW YORK
- ★ MICHIGAN
- ★ ILLINOIS
- ★ DENMARK
- ★ FRANCE
- ★ GERMANY
- ★ ARGENTINA
- ★ ISRAEL
- ★ POLAND
- ★ ITALY
- ★ ENGLAND

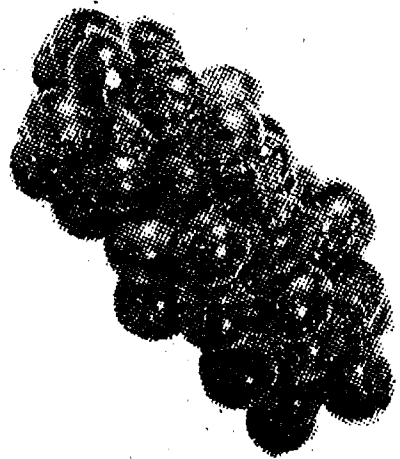

GRAND OPENING

DEXTER PARTY STORE'S

Wine Cellar

APRIL 6-9

7490 Huron River Drive - The Green Building at the Bridge

HUNDREDS OF BOTTLES IN STOCK - COLD WINE STORAGE ROOM

TO CELEBRATE, COME IN AND CHECK OUT OUR SPECIALS

CIGARETTES

\$4⁷⁹

CARTON
Plus Tax

100's - \$4.91 CARTON (plus tax)

Good through April 10th

TAB, FRESCA, SPRITE, MELLOW YELLOW

COKE

8

1/2-Litre
Bottles

99^c

Plus
Deposit

Limit 3 with Coupon and \$3.00 Purchase
except Liquor, Beer, Wine, Cigarettes and Other Coupons.

SPECIAL GOOD THROUGH APRIL 10th OR UNTIL 400 CASES ARE SOLD.

**COME IN AND
CHECK OUR**

GRAND OPENING BEER - WINE SPECIALS

- ★ CABERNET
- ★ CHAMPAGNE
- ★ RHINE
- ★ BORDEAUX
- ★ BURGUNDY
- ★ LOIRE
- ★ RHONE
- ★ BEAUJOLAIS
- ★ PINOT NOIR
- ★ WEHLENER
- ★ LAMBRUSCO
- ★ ASTI
- ★ LIEBFRAUMILCH
- ★ CHABLIS
- ★ RIESLING
- ★ Moselblumchen
- ★ White Bordeaux
- ★ CHENIN BLANC
- ★ ZINFANDEL
- ★ MORE
- ★ MORE

BOWLING

Senior House League

Standings as of April 2

| | | |
|--------------------------------------|--------|--------|
| | W | L |
| Whitcaw Eng. | 62 | 29 |
| Steele's Heating | 61 | 30 |
| McCalla Feeds | 59 | 32 |
| Freeman Machine | 55 | 36 |
| Captains Table | 51 | 37 |
| Schneider's Grocery | 53 | 38 |
| Bauer Builders | 52 | 39 |
| Frank Grohs Chevrolet | 50 | 41 |
| Village Motors | 49 | 42 |
| Central Fibre | 48 | 43 |
| Kilbreaths | 46 | 45 |
| K. of C. | 46 | 49 |
| S. J. Custom | 42 | 49 |
| C. & J. Body | 38 | 53 |
| Wal's Barber Shop | 36 | 55 |
| VFW | 34 | 57 |
| Deansburro | 31 | 71 |
| Chelsea Lumber | 19 1/2 | 73 1/2 |
| 525 and over series: L. Marshall, | | |
| 558; R. Walker, 529; G. Biggs, | | |
| 552; B. Stacey, 529; D. Alexander, | | |
| 559; P. Kelly, 530; J. Harook, | | |
| 549; N. Fahrner, 544; J. Helms, | | |
| 557; W. Weston, 532; R. Barnhill, | | |
| 556; T. Schulze, 552; R. Zatorski, | | |
| 595; J. Arnold, 527; W. Moss, 525; | | |
| R. Spaulding, 592. | | |
| 210 and over games: R. Barnhill, | | |
| 211; D. Alexander, 213; W. Bee- | | |
| man, 222; L. Marshall, 212; W. | | |
| Matz, 211; P. Mattie, 213; G. Biggs, | | |
| 233; T. Schulze, 223. | | |

Chelsea Lanes Mixed

Standings as of March 30

| | W | L |
|--------------------------------------|-----|-----|
| VFW | 124 | 86 |
| Ann Arbor Centerless | 124 | 86 |
| Fox Point Flashes | 124 | 86 |
| Federal Screw Outlaws | 121 | 89 |
| White Lightning | 116 | 94 |
| Hawley Truck Repair | 114 | 96 |
| Hav-A-Electric | 109 | 101 |
| North Lake Dunlappers | 103 | 107 |
| Ken's Glass | 101 | 109 |
| Fireballs | 99 | 111 |
| Accra Gauge | 96 | 114 |
| King Pins | 89 | 121 |
| Michigan Mutual | 83 | 127 |
| Wire & Fire | 67 | 143 |
| Women, 425 series and over: B. | | |
| Torricce, 439; D. Keezer, 457; N. | | |
| Keezer, 456; D. Hawley, 467; D. | | |
| Weese, 442; D. Oesterle, 501; S. | | |
| Weston, 478; J. Norris, 451; H. | | |
| Fox, 436. | | |
| Men, 475 series and over: F. | | |
| White, 480; L. Keezer, 507; N. Lee, | | |
| 527; A. Oesterle, 501; W. Weston, | | |
| 431; B. McGibney, 480; W. Kul- | | |
| kamp, 482; R. Clark, 494; D. Wil- | | |
| liams, 478. | | |
| Women, 150 games and over: B. | | |
| Torricce, 150, 174; D. Keezer, 168; | | |
| N. Keezer, 176; D. Hawley, 159, | | |
| 187; D. Weese, 170; D. Oesterle, | | |
| 182, 150, 169; S. Weston, 156, 154, | | |
| 168; J. Jose, 162; R. Presnell, 151, | | |
| 170; J. Norris, 173, 153; H. Fox, | | |
| 166; E. Finrock, 137; S. Clark, | | |
| 152. | | |
| Men, 175 games and over: J. | | |
| Torricce, 175; L. Keezer, 224; N. | | |
| Lee, 202; A. Oesterle, 222; J. Hava, | | |
| 175; B. McGibney, 180; K. Fin- | | |
| rock, 181; R. Clark, 192; D. Wil- | | |
| liams, 199; J. Richmond, 210; R. | | |
| Herrst, 195. | | |

Snoopy Peanut League

Standings as of March 31

| | W | L |
|---------------------------------|-----|-----|
| Kool Kids | 54 | 34 |
| New Ones | 50½ | 30½ |
| Red Barons | 49 | 32 |
| Bad News Bowlers | 45 | 36 |
| Chelsea Dragons | 29 | 52 |
| Shooting Stars | 16½ | 64½ |
| 125 and over series: S. Adkins, | | |
| 147; C. Gieske, 150; L. Hafner. | | |

SERVING SANDWICHES

from 11:00 a.m. till 2:00 a.m. Mon. thru Sat.
Open Sunday 12:00 Noon Till 11 p.m.

BEER & WINE CARRY-OUT

FOOD CARRY-OUT

MARK IV LOUNGE

1180 M-52 Phone 475-1951 Chelsea

MOONLIGHT BOWLING

Every Friday Night at 11:30

Bowl 3 games, pizza and lots
of fun for \$4 per person

SENIOR CITIZENS AFTERNOON OF FUN

Every Wednesday at 2 p.m.
Bowl 3 games for \$2.50.

Free shoes, coffee, exercise
and lots of fun!

CHELSEA LANES, Inc.

1180 M-52

Ph. 475-8141

140; S. Wolak, 213; J. Grav, 172;
S. Baker, 173; Jennifer Boyer,
126; L. Boyer, 179; E. Greenleaf,
155; J. Fletcher, 142; T. Adkins,
155; C. Alexander, 232; T. Harook,
280; L. Walton, 176; T. Rowe, 161;
G. Brown, 177; D. Buku, 195; J.
Waldyke, 188; Joel Boyer, 139.
70 and over games: T. Rowe,
89, 72; G. Brown, 83, 94; D. Buku,
100, 95; J. Waldyke, 97, 91; Joel
Boyer, 90; E. Greenleaf, 73, 82;
I. Fletcher, 86; T. Adkins, 75, 80;
C. Alexander, 134, 98; T. Harook,
124, 136; L. Walton, 80, 96; S. Ad-
kins, 82; C. Gieske, 92; L. Hafner,
73; S. Wolak, 133, 80; S. Baker,
101, 72; Jennifer Boyer, 83; L.
Boyer, 70, 109.

Split Weekenders

Standings as of April 1

| | W | L |
|-----------------------------------|----|----|
| Team No. 5 | 68 | 30 |
| Team No. 6 | 57 | 41 |
| Team No. 2 | 55 | 43 |
| Team No. 1 | 54 | 44 |
| Team No. 8 | 53 | 45 |
| Team No. 3 | 52 | 46 |
| Team No. 7 | 52 | 46 |
| Team No. 4 | 48 | 50 |
| Team No. 10 | 23 | 40 |
| Men, games over 185: T. Nve | | |
| 193; W. Brown, 188; J. Hunn, 184; | | |
| J. Hardesty, 185. | | |
| Men, series over 490: W. Brown, | | |
| 536; E. Vavas, 505; J. Hardesty, | | |
| 498; T. Nye, 494. | | |
| Women, games over 150: J. Schne- | | |
| neider, 156; D. Beeman, 150; S. | | |
| Brown, 152; M. Vavas, 176, 195; | | |
| S. Achtenberg, 168. | | |
| Women, series over 385: D. Bee- | | |
| man, 423; M. Vavas, 513; S. Ach- | | |
| tenberg, 420; J. Schneider, 388; | | |
| D. Siegel, 399; N. Hardesty, 416; | | |
| F. Koepele, 393; J. Carruthers, | | |
| 387. | | |

Nite Owl League

Standings as of April 2

| | W | L |
|------------------------------------|-----|-----|
| Thompson Pizza | 141 | 69 |
| Hanco Sports Center | 127 | 83 |
| A. D. Mayer | 125 | 85 |
| H & R Farms | 117 | 93 |
| Parts Peddler | 116 | 94 |
| K. of C. | 114 | 96 |
| HRWS Farms | 110 | 100 |
| Nu Yu Boutique | 108 | 102 |
| Cavanaugh Lake Store | 103 | 107 |
| Norm's Body Shop | 101 | 109 |
| Fitzsimmons | 87 | 123 |
| Chelsea Lions Club | 85 | 125 |
| Chelsea Automotive | 79 | 131 |
| Team No. 14 | 56 | 154 |
| 500 series: C. Stapish, 569; S. | | |
| Strock, 549; J. Renz, 547; L. Mar- | | |
| shall, 566; W. Brown, 530; O. Han- | | |
| sen, 527; D. Hansen, 560; B. Pag- | | |
| liarini, 540; M. Tobin, 516. | | |
| Over 200: S. Strock, 204, 201; | | |
| O. Hansen, 200. | | |

Sunday Night Leftovers

Standings as of April 1

| | W | L |
|-------------------------------|----|----|
| Jim Rudnicki | 58 | 33 |
| Twins | 55 | 36 |
| C. & M. | 55 | 36 |
| Clean Sweeps | 55 | 36 |
| Boyce Herter | 52 | 39 |
| All in the Family | 50 | 41 |
| Blue Bloods | 49 | 42 |
| Unpredictables | 45 | 46 |
| Pin Seekers | 45 | 46 |
| Low Rollers | 44 | 47 |
| Ron Flick | 43 | 48 |
| Hal Losey | 42 | 49 |
| Serendipity | 42 | 49 |
| Bill Katon | 41 | 50 |
| Kissin Cousins | 37 | 54 |
| John Beeman | 36 | 55 |
| Tom Dittmar | 35 | 56 |
| Four K's | 35 | 56 |
| High men, series: D. Collins, | | |
| 648. | | |
| High women, series: A. Fick, | | |
| 668. | | |

High men, game: B. VanMeter,

247.

High women, game: U. VanMet-

er, 253; A. Fick, 253.

Women over 150: L. Clarke, 190;

A. Herter, 152; B. Herter, 153; N.

Jelle, 160; N. Haynes, 177; V. Mor-

rell, 156; J. Collins, 176; U. Van-

Meter, 262; N. Morgan, 189; C.

Gyde, 169; A. Fick, 193; D. Her-

ter, 179.

Men, over 175: S. Ehals, 183;

T. Dittmar, 207; LeRoy Herter,

193; Leon Herter, 180; M. Kelley,

188; Larry Herter, 185; D. Collins,

192; B. VanMeter, 203; S. Morgan,

203; R. Krupar, 183; R. Fick, 180;

B. Herter, 176.

Prep League

Standings as of March 31

| | W | L |
|--------------------------------------|-----|-----|
| The Pros | 59 | 22 |
| Dana Chargers | 52 | 29 |
| Thompson Strikers | 51 | 30 |
| Jacquars | 49½ | 34½ |
| Bad News Bears | 45 | 36 |
| Pin Smashers | 41 | 40 |
| Chelsea Bowlers | 41 | 40 |
| Screaming Deamings | 39½ | 41½ |
| Blue Jean Bowlers | 39 | 42 |
| Rolling Rockets | 31 | 50 |
| The Screammers | 24 | 57 |
| Alley Angels | 18 | 63 |
| Games 100 and over: D. Dettling, | | |
| 111, 140; M. White, 117, 122; D. | | |
| Settle, 112, 126; T. Loucks, 133; | | |
| D. Waldyke, 103, 103; K. Roberts, | | |
| 102; K. Nadeau, 120, 146; J. Koch, | | |
| 104; T. Bowditch, 140, 108; J. To- | | |
| bin, 104; N. Case, 102, 108; C. | | |
| Schulze, 135, 103; M. Boote, 123; | | |
| J. O'Bryan, 102; J. Jedele, 125; | | |
| L. Heeter, 101, 111; S. Steele, 103; | | |
| S. Cheever, 110; D. Hodgins, 110, | | |
| 111; J. Schaefer, 122, 129; J. Mor- | | |
| gan, 135; T. Weir, 146; M. Connell, | | |
| 102; C. Baker, 122; R. Loucks, 101; | | |

Unknowns League

Standings as of March 29

| | W | L |
|---------------------------------------|------|------|
| Miller High-Life | 131 | 86 |
| G & L's | 115 | 102 |
| K & Four C's | 115 | 102 |
| Jynx | 108½ | 103½ |
| Streakers | 103 | 114 |
| Lucky Strikes | 78½ | 138½ |
| 425 and over series: L. White, | | |
| 495; S. Steele, 433; K. Greenleaf, | | |
| 427; L. Lukasik, 471; L. Clark, | | |
| 469; T. Sanderson, 442; K. Clark, | | |
| 439; C. Collins, 453. | | |
| 140 and over games: J. Tuttle, | | |
| 165; L. White, 140, 152, 203; S. | | |
| Steele, 157, 144; A. White, 151; K. | | |
| Greenleaf, 156; D. Lukasik, 142, | | |
| 162; L. Lukasik, 168, 167; F. Bol- | | |
| linger, 147; L. Clark, 150, 152, 167; | | |
| T. Sanderson, 156, 150; D. Clark, | | |
| 161; K. Clark, 180; C. Colvin, 144; | | |
| 151; C. Collins, 163, 148, 142; J. | | |
| Sweet, 170; L. Proctor, 163; S. | | |
| Cobb, 149. | | |

Leisure Time League

Standings as of March 29

| | W | L |
|----------------------------------|--------|--------|
| Misfirs | 86 | 30 |
| Sugar Loafers | 71 1/2 | 44 1/2 |
| Afternoon Delights | 70 1/2 | 45 1/2 |
| Four Stooges | 65 1/2 | 50 1/2 |
| Shud O' Bens | 63 | 53 |
| Holy Rollers | 59 | 57 |
| Rug Rats | 55 1/2 | 60 1/2 |
| Gutter Strutters | 54 1/2 | 61 1/2 |
| Lady Bugs | 48 1/2 | 69 1/2 |
| Mamas & Grandmas | 46 | 70 |
| Crackpots | 43 | 73 |
| Slowpokes | 35 | 81 |
| 400 series: D. Thompson, 436; | | |
| G. Wheaton, 405; S. Weston, 459; | | |
| J. Stanish, 446; R. Forner, 448; | | |

Services in Our Churches

ST. PAUL UNITED CHURCH OF CHRIST
The Rev. R. J. Ratzlaff, Pastor
Thursday, April 5—
9:00 a.m.—Ecumenical White
Breakfast.
9:45 a.m.—Lenten Study Group.
7:30 p.m.—Spiritual life and
church school teachers.
Saturday, April 7—
No Confirmation classes.
Sunday, April 8—
9:00 a.m.—Church school.
9:30 a.m.—Chancel Choir.
10:30 a.m.—Worship and church
school.
3:50 p.m.—Coffee fellowship
hour and Lenten Workshop.
Tuesday, April 10—
No Joyful Noise.
Wednesday, April 11—
1:30 p.m.—World wide.

ST. MARY CATHOLIC CHURCH
The Rev. Fr. David Philip Dupuis,
Mass Schedule:
Every Saturday—
4:00-5:00 p.m. Confession.
7:00 p.m.—Mass.
Immediately after 7 p.m. Mass,
Confession.
Every Sunday—
7:00 a.m., 9:00 a.m., 11:00 a.m.,
—Mass.

ZION LUTHERAN CHURCH
Corner of Fletcher and Waters Rds.
The Rev. John R. Morris, Pastor
Thursday, April 5—
9:00 a.m.—Women's Ecumenical
Breakfast, Chelsea Methodist
church.
7:30 p.m.—Church Council.
Saturday, April 7—
9:00 a.m.—Youth instruction
for 8th.
1:00 p.m.—Senior citizens.
Sunday, April 8—
9:00 a.m.—Sunday school.
10:15 a.m.—Festival worship and
youth confirmation.
Tuesday, April 10—
4:00 p.m.—Joy Makers.

IMMANUEL BIBLE CHURCH
145 E. Summit St.
The Rev. Ron Little, Pastor.
Every Sunday—
9:45 a.m.—Sunday school, nur-
sery provided.
11:00 a.m.—Morning worship,
nursery provided.
6:00 p.m.—Evening worship.
Every Wednesday—
7:00 p.m.—Family hour, prayer
meeting and Bible study.

CHELSEA BAPTIST CHURCH
337 Wilkinson St.
The Rev. Thode B. Thodeson,
Pastor
Every Sunday—
9:45 a.m.—Sunday school for
the whole family.
11:00 a.m.—Morning worship.
6:00 p.m.—Evening fellowship.
Every Wednesday—
7:00 p.m.—Mid-week prayer and
share.

FIRST UNITED METHODIST CHURCH
The Rev. Marvin H. McCallum,
Pastor
Thursday, April 5—
9:00 a.m.—United Methodist Wo-
men White Breakfast in church
social center.
7:30 p.m.—Study on "United
Methodist Basic Beliefs" in edu-
cation building.
Saturday, April 7—
2:00 p.m.—Bible Choir workshop.
Sunday, April 8—
10:00 a.m.—Worship service and
Confirmation Sunday. Crib nur-
sery for infants two and under
and church school for children
ages 2 through 5.
10:20 a.m.—Church school for
children from kindergarten through
6th grade.
11:00 a.m.—Coffee and punch
hour.
11:10 a.m.—Adult discussion
group, and junior and senior high
church school.
Wednesday, April 11—
7:00 p.m.—Adult Bell Choir.
8:00 p.m.—Chancel Choir.
Thursday, April 12—
7:00 p.m.—Silent Communion.

FAITH EVANGELICAL LUTHERAN CHURCH
9575 North Territorial Rd., Dexter
The Rev. Mark Porinsky, Pastor
Thursday, April 5—
8:00 p.m.—Choir.
Friday, April 6—
7:30 p.m.—Inquirers, 7th and
8th grade youth skating, pizza.
Sunday, April 8—
9:00 a.m.—Sunday school and
adult class.
10:00 a.m.—Worship service,
11:00 a.m.—Fellowship hour,
11:15 a.m.—Elders meeting.
4:30 p.m.—Day school-sing.
Tuesday, April 10—
8:00 p.m.—Beginners confirma-
tion.
9:45 a.m.—Breakfast brunch at
Knights.
No advanced confirmation.
8:00 p.m.—Council.

ST. THOMAS EVANGELICAL LUTHERAN CHURCH
Ellsworth and Haab Rds.
The Rev. Jerome Dykstra, Pastor
Every Sunday—
9:30 a.m.—Sunday school and
Bible class.
11:00 a.m.—Worship service.
Every Wednesday—
10:00 a.m.—Bible study.

FIRST UNITED PRESBYTERIAN CHURCH
Unadilla
The Rev. T. H. Liang, Pastor
Every Sunday—
9:45 a.m.—Sunday school.
11:00 a.m.—Worship service.

ST. BARNABAS EPISCOPAL CHURCH
The Rev. Fr. Jerrald F. Beaumont
B.S.P.
10:00 a.m.—Holy Communion,
first, third, and fifth Sundays, and
7:30 p.m. every Wednesday.
10:00 a.m.—Morning prayer, sec-
ond and fourth Sundays. Church
school and nursery every Sunday.
Every Wednesday—
8:15 p.m.—Bible study and dis-
cussion groups.
First Wednesday of every month—
Bishop's Committee.
Third Thursday of every month—
Episcopal church women.

CHURCH OF CHRIST
13661 Old US-12, East
Evangelist John M. Hamilton
Every Sunday—
7:30 p.m.—Radio program-WN-
RS in Saline.
8:30 a.m.—Radio program-WA-
AM in Ann Arbor.
9:30 a.m.—Bible study.
10:30 a.m.—Worship service.
Nursery available.
6:00 p.m.—Sunday evening Bible
study.
Every Tuesday—
7:00 p.m.—Women's Bible study
class.
Every Wednesday—
7:30 p.m.—Bible study classes
for all ages.

FIRST CHURCH OF CHRIST SCIENTIST
1883 Washtenaw Ave., Ann Arbor
Every Sunday—
10:30 a.m.—Sunday school, morn-
ing service.
CHURCH OF JESUS CHRIST OF LATTER-DAY SAINTS
Meetings at
Church of Jesus Christ
of Latter-Day Saints
2141 Brockman, Ann Arbor
9:30 a.m.—Sunday school.

NORTH SHARON BIBLE CHURCH
Sylvan and Washburne Rds.
The Rev. Ronald C. Purkey,
Pastor
Every Sunday—
10:00 a.m.—Sunday school. (Nur-
sery available.) Junior church
classes.
11:00 a.m.—Worship service.
8:00 p.m.—Senior High Youth
meeting, Youth Choir.
7:00 p.m.—Evening worship serv-
ices. (Nursery available.) All
services interpreted for the deaf.
Every Wednesday—
7:00 p.m.—Bible study and pray-
er meeting. (Nursery available.)
Bus transportation available; 428-
7222.

BAHA'I FIRESIDE
Every Thursday—
8:00 p.m.—At the home of Toby
Peterson, 705 S. Main St. Anyone
wishing to learn about the Baha'i
faith is welcome.



CRIBBAGE TOURNAMENT WINNERS: Winners of the 1979 Cribbage Tournament sponsored by the Chelsea Auxiliary display their trophies. From left to right are Ginny Wheaton, first place; Mike Kelley, second place; Ron Milbocker, third; and Sally Schlupe fourth place.

CONGREGATIONAL CHURCH
(United Church of Christ)
The Rev. Carl Schwarm, Pastor
Every Sunday—
10:30 a.m.—Worship service and
Sunday school. Nursery provided
for children, infants through 5
years.

NORTH LAKE UNITED METHODIST CHURCH
The Rev. John Elliott, Pastor
Sunday, April 8—
10:00 a.m.—Worship service
"A Parade of Palms."
Thursday, April 12—
6:30 p.m.—Seder Meal-celebra-
tion of the Last Supper including
the Passover meal. Reservations
requested, not required.

ST. JOHNS EVANGELICAL AND REFORMED CHURCH
(United Church of Christ)
Francisco
Every Sunday—
9:30 a.m.—Sunday school.
10:30 a.m.—Church services.
Tuesday, April 10—
8:00 p.m.—Beginners confirma-
tion.

OUR SAVIOR LUTHERAN CHURCH
1515 S. Main, Chelsea
The Rev. Franklin H. Giebel,
Pastor
Every Sunday—
9:00 a.m.—Sunday school,
10:30 a.m.—Worship service.

CHURCH OF CHRIST
13661 Old US-12, East
Evangelist John M. Hamilton
Every Sunday—
7:30 p.m.—Radio program-WN-
RS in Saline.
8:30 a.m.—Radio program-WA-
AM in Ann Arbor.
9:30 a.m.—Bible study.
10:30 a.m.—Worship service.
Nursery available.
6:00 p.m.—Sunday evening Bible
study.
Every Tuesday—
7:00 p.m.—Women's Bible study
class.
Every Wednesday—
7:30 p.m.—Bible study classes
for all ages.

FIRST CHURCH OF CHRIST SCIENTIST
1883 Washtenaw Ave., Ann Arbor
Every Sunday—
10:30 a.m.—Sunday school, morn-
ing service.
CHURCH OF JESUS CHRIST OF LATTER-DAY SAINTS
Meetings at
Church of Jesus Christ
of Latter-Day Saints
2141 Brockman, Ann Arbor
9:30 a.m.—Sunday school.

NORTH SHARON BIBLE CHURCH
Sylvan and Washburne Rds.
The Rev. Ronald C. Purkey,
Pastor
Every Sunday—
10:00 a.m.—Sunday school. (Nur-
sery available.) Junior church
classes.
11:00 a.m.—Worship service.
8:00 p.m.—Senior High Youth
meeting, Youth Choir.
7:00 p.m.—Evening worship serv-
ices. (Nursery available.) All
services interpreted for the deaf.
Every Wednesday—
7:00 p.m.—Bible study and pray-
er meeting. (Nursery available.)
Bus transportation available; 428-
7222.

BAHA'I FIRESIDE
Every Thursday—
8:00 p.m.—At the home of Toby
Peterson, 705 S. Main St. Anyone
wishing to learn about the Baha'i
faith is welcome.

ST. JACOB EVANGELICAL LUTHERAN CHURCH
The Rev. Andrew Bloom, Pastor
12501 Riethmiller Rd., Grass Lake
Every Sunday—
9:00 a.m.—Worship service.
10:15 a.m.—Divine services.

SALEM GROVE UNITED METHODIST CHURCH
3320 Notten Rd.
The Rev. Ferris Woodruff, Pastor
Every Sunday—
9:30 a.m.—Sunday school.
10:30 a.m.—Worship service.

CHELSEA FREE METHODIST FELLOWSHIP
Meetings at St. Barnabas
Episcopal Church
20500 Old US-12
The Rev. Mearl L. Bradley, Pastor
Call 475-9868 for information
Parsonage, 208 E. Middle St.
Every Sunday—
3:45 p.m.—Sunday school clas-
ses for all ages, nursery through
adult.
5:00 p.m.—Worship service.
Nursery provided.
Every Thursday—
7:30 p.m.—Family happening.
Mid-week service for the entire
family. Third Thursdays meeting
held in homes. Call 475-9868 for
location. Second and fourth Sun-
day.
6:00 p.m.—Youth meeting.

BETHEL EVANGELICAL AND REFORMED CHURCH
(United Church of Christ)
Freedom Township
The Rev. Roman A. Reineck,
Pastor
Every Sunday—
10:00 a.m.—Worship service.

FIRST UNITED METHODIST PARKS AND TERRITORIAL RDS.
The Rev. Larry Nicols
and the Rev. David Goldsmith,
Pastors
Every Sunday—
9:15 a.m.—Morning worship.
10:00 a.m.—Sunday school.

GREGORY BAPTIST CHURCH
The Rev. David Brinkman, Pastor
Every Sunday—
9:45 a.m.—Sunday school.
11:00 a.m.—Morning worship.
6:00 p.m.—Young people.
7:00 p.m.—Evening worship.

FIRST ASSEMBLY OF GOD
The Rev. Richard Coury, Pastor
Every Sunday—
9:45 a.m.—Sunday school.
11:00 a.m.—Worship service.
6:00 p.m.—Evening worship.
Every Wednesday—
7:00 p.m.—Christ's Ambassadors.
Missions, Bible meditation and
prayer.

GOO GOO Carpet Cleaning
April showers bring spring
flowers—but they also create
mud for little feet to track
onto your carpeting. We re-
commend Host, the new meth-
od of cleaning carpets with-
out water. The carpet is dry
and ready to walk on im-
mediately. Use our Host Electric
Up-Brush. It's easy. Clean 40
sq. yds. only \$9.95. Phone for
information.

MERKEL BROTHERS

The Bible-The Light from Heaven

Gives a comparison of Noah's salvation and our salva-
tion. Noah was saved by grace. Grace means "favor,"
"love," "good will," "mercy." "But Noah found grace
in the eyes of the Lord." (Genesis 6:8). We are saved
by grace, "For by grace are ye saved . . ." (Ephesians
2:8). In Titus 2:11 is written, "For the grace of God
that bringeth salvation hath appeared to all men." In
the person of Jesus Christ. Noah was saved by faith.
"By faith Noah, being warned of God concerning of
things not seen as yet, moved with fear, prepared an
ark to the saving of his house." (Hebrews 11:7). We
are saved by faith. " . . . through faith." (Ephesians
2:8; Hebrews 11:6). Noah was saved by obedience.
"Thus did Noah, according to all that God commanded,
so did he." (Genesis 6:22). Jesus Christ is the author
of eternal salvation to all them that obey him. (He-
brews 5:9). Noah was saved by water. We are saved by
water. (1 Peter 3:20, 21; Acts 22:16).

CHELSEA CHURCH OF CHRIST
13661 Old US-12 Chelsea, Michigan

The U. S. Employment Service
and its affiliated state agencies
operate offices all over the United
States to help people find jobs
and to help employers obtain qual-
ified job applicants.

For the first time in history,
some 2.7 million service disabled
veterans are receiving personal
identification cards from the Vet-
erans Administration to empha-
size their priority in obtaining
treatment at VA medical centers
and outpatient clinics.

PINEAPPLE DELIGHT TRAIL MIX

12 Oz., \$2.05 - Truly Delightful!

Rivendell Natural Foods

Monday - Saturday, 9 a.m. to 5:30 p.m.
3212 Alpine, Dexter Ph. 426-2549
(Across from Farmer's Market)



LONDON FOG®

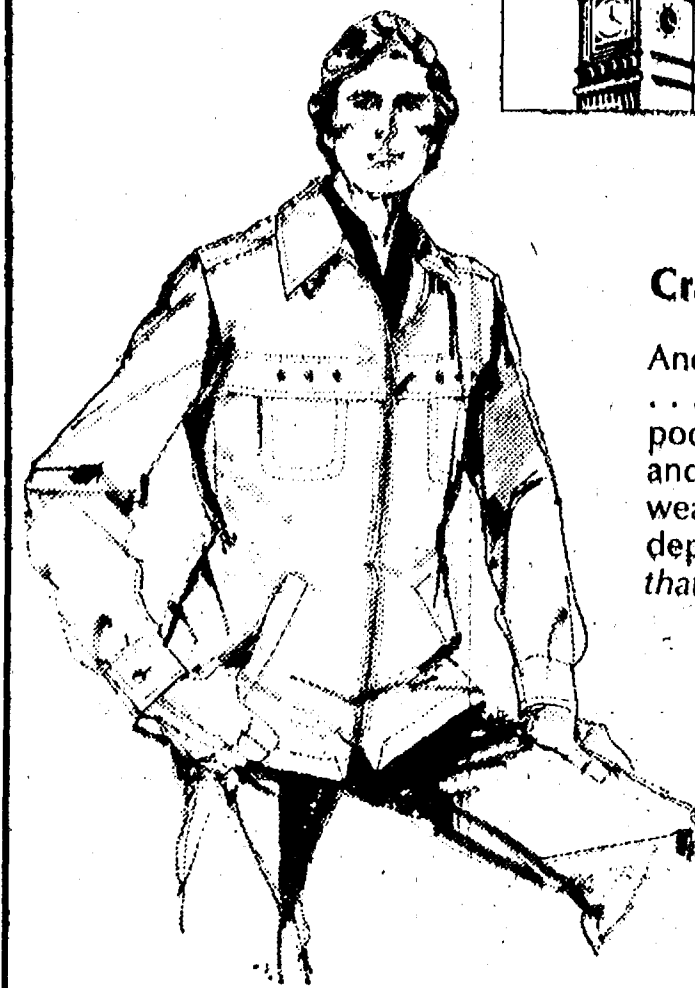

Cranston

Another one of the Good Sports from London Fog®
... a handsome, zippered jacket with easy slash
pockets and a sporty new look. Of Dacron polyester
and cotton, you can be sure it's completely wash and
wear, completely water-repellent, completely
dependable. That's what we at London Fog call quality,
that's what you call value.

\$40.00

®Registered ® of Londontown Corporation,
tDuPont Registered ®

Drop by and see the London Fog jacket we've donated to the St. Joe Radio-
Thon Auction before the bidding starts, April 6, 7 & 8.

Store Hours: Open Mon. thru Sat., 8 a.m. to 5:30 p.m.

Strieter's Men's Wear

Since 1914

A CUSTOMER

A customer is the most important person ever in this
business, in person, or by telephone.

A customer is not dependent on us . . .
we are dependent on him.

A customer is not an interruption of our work . . .
he is the purpose of our work.

A customer is not an outsider in our business, but part of it . .

A customer is not a cold statistic, but a human being with
feelings and emotions like our own.

A customer is a person who brings us his wants. It is our job
to handle them profitably to him and to ourselves.

We would like you to become our customer. Stop in today
and let us provide you with the service you deserve.

William J. Roth

Assistant Vice President
and Branch Manager



ANN ARBOR TRUST COMPANY
1478 Chelsea-Manchester Road • Chelsea, Michigan 48118 • 313/475-9154

Dairy Queen

brazier

*Reg. U.S. Pat. Off. Am. D. Q. Corp.

901 S. MAIN ST., CHELSEA PH. 475-2677

THIS WEEK'S SPECIAL

BUY A

16-OZ. PEPSI69c

or a

PEPSI FLOAT . . . 95c

and KEEP
The Glass!

Swimmers Complete Very Successful Year

Chelsea High school swim program recently completed its third year of competitive swimming. It was a season of successes, with the swim club winning seven, losing only three, and capturing one league title while barely missing another.

The swim team won two 8 and under girls titles, one 8 and under boys title, two 9 and 10 girls titles and two 13 and 14 boys titles.

Junior high swimmers went 6-1, their sole defeat coming at the hands of Adrian by one point.

The girls high school team went 13-0 and now has a 17-meet unbeaten streak. The girls broke 10 of 11 varsity records and qualified for the state meet in seven events. They also won their own invitational for the second year in succession.

A 14-2 season mark was posted by the boys high school team, including a nine-meet winning streak. They fell to Monroe High school, which placed 7th in Class "A" state meet, and to Milan, which took 3rd in the Class "B" state meet. The boys broke 10 of 11 varsity records and qualified for the state meet in 9 of 11 events.

Tom Gaunt became the first Chelsea swimmer to place in the state high school swimming championships.

Over the past three seasons, team records reflect excellence: swim

club, 23-11; junior high, 14-1; girls high school, 29-6; boys high school, 27-12.

In addition, this past week-end two Chelsea swimmers placed in the state AAU meet: Don Nicola in the 50 freestyle and Dave Mason in the 100 and 200 butterfly.



GIRL SCOUTS

TROOP 729—

On Tuesday Brownie Troop 729 had a meeting and discussed our overnight camping trip which will be held at Hilltop. We had pop-sicles for treats and a short play hour.

Kim Ritter, scribe.

TROOP 84—

On Monday Brownie Troop 84 played stoop tag and mirror. We had a snack. We went to The Chelsea Standard to see how they print the paper.

Michelle Elliott, scribe.



ACTIVE BROWNIES of Troop 145 have plenty to smile about. According to leader Marie Columbo and assistant leader Sharon Roehm, the girls spent a busy year at crafts and activities. They knotted macrame snowflakes for the people of Chelsea Methodist Retirement Home and presented them to the residents in person. Waterloo Nature Center provided a learning experience last fall, and sledding, bowling and roller-skating were all fun activities.

Troop members are: front row, left to right, Debbie Urbanek, Kellie Kanton, Sharon Colombo, Kim Degener, Cathy Hoffman; middle row, Laura Peterson, Tracy Roehm, Linda Laler, Teresa Rudnicki, Amber Raney, Stacey McDaniels; back row, Jennie Heim, Katie Kelley, Jill Penhallegon, Anna Muncer, Stacey Murphy, Donna Harris. Not pictured is Peggy Hammerschmidt.

Let Our Advertisers Know You Read the Specials When You're Shopping!

FFA Members Attend State Convention

On the week-end of March 21-23, several local FFA members participated in the 51st annual State Future Farmers of American Convention, on the Michigan State University campus.

Students participating were Bob Ball, trying for a position on the National Chorus, and Brian Koepele, vying for a spot in the National Band.

Representing Chelsea were Bill Lamb, Mark Machesky and alternate Bob Ball.

The Outstanding Junior Award, given to high school juniors who qualities, was awarded to Patti Shoemaker and Mark Lesser. Shoemaker also received a silver proficiency award in Ag Processing.

Receiving the state farmer degree from Chelsea were Shelly Hatt, Debbie Harrison and Victor Verchereau. The chapter's agriculture exhibit received a bronze rating.

Numerous students from around the state attended the convention and viewed the machinery and facilities displayed on campus.

TROOP 689—

Last week Troop 689 went to Polly's to get groceries for our camp trip which was March 30, 31 and April 1. We went to Camp Linden and we had a good time. We want to thank Mrs. Dils and our leader Mrs. Hoffman for taking us camping.

Jenny Cattell, scribe.

School Board Briefs

Regular meeting called to order Monday, April 2 at 8 p.m. by President Martin H. Tobin.

Present: Tobin, Stirling, Schafer, Snyder, Feeney, Heller, Schumann, Superintendent Van Meer, Business Manager Mills, Principals Conklin, Wojcik, Benedict, Assistant Principal Vogel, Special Education Director DeYoung, Community Education Director Rogers, and guests.

Board approved the minutes of the March 19, 1979 meeting.

The Board granted a leave of absence to Sharon A. Baylis, High School Media Specialist, for the 1979-80 school year.

Board accepted the following teacher resignations with regret effective June 11: Mark J. Kerwin, high school building trades instructor; Artemis Nikki Marmas, high school counselor; Gail Quinn, high school English teacher.

The Board approved an unpaid leave of absence for Hannah Tolles. The leave will be from April 19, 1979 to June 8, 1979.

The board heard the following informational reports:

Superintendent Van Meer apprised the Board that the WISD Board of Education has designated June 11, 1979, as the date to place before the electorate the issuing of a bonding program to construct the POHI Center in Ypsilanti.

Superintendent Van Meer informed the Board that the Chelsea School District should elect a representative to cast a vote in the WISD Board election. Two WISD Board members' terms expire.

Dr. DeYoung presented a report on the St. Louis School for Boys and its subsequent impact for special education services to the Chelsea School District.

Superintendent Van Meer discussed several different reading emphasis programs that will be conducted during this school year. The possibility of a RIF (Reading's Fundamental) program was discussed—setting aside reading time in all the schools during a period of time using district teachers on release time to create a developmental reading program for youngsters who are having difficulty.

Trustee James Stirling gave a report from the Sex Education Advisory Committee indicating they have reviewed the elementary and Beach Middle School programs; at their next meeting on April 23 they will be reviewing the high school program.

The board recessed into executive session at 10:05 p.m. to discuss personnel evaluations, and convened at 11:55 p.m. into public session to conduct official business.

The board acknowledged Trustee Ann Feeney's recent honor of receiving the Jaycee Distinguished Service Award.

Board adjourned at 11:57 p.m.

DANCER'S LARGEST EVER SPRING FASHION SALE

STARTS WEDNESDAY, APRIL 4

MEN'S

PRE-WASHED & COLORED JEANS

25% OFF

BASIC LEVI'S & CORDUROYS

\$14.99

DRESS PANTS

10% OFF

SPRING JACKETS

20% OFF

LONG SLEEVE DRESS SHIRTS

1/3 OFF

Reg. \$12.99 and \$8.99

SHIRTS By Jandy Place

SALE \$10.88 & \$6.88

BOYS'

JEANS & CORDUROYS

20% OFF

SPRING JACKETS

20% OFF

MUNSINGWEAR SHIRTS

Reg. \$10.99 SALE \$8.88

HANES UNDERWEAR

\$1.00 OFF

GIRLS' - INFANTS'

Girls' Co-Ordinates, 7-14 10% Off

Infants' Health-Tex . . . 20% Off

Girls' & Infants' Dresses . . . 20% Off

WOMEN'S

Hang Ten Sportswear - 10% OFF

Bobbie Brooks & Garland

Co-Ordinates - 20% OFF

Fritzi & You Babe Tops . . 10% OFF

Bobbie Brooks Separate Slacks

Reg. \$18.00 - SALE \$13.88

EILEEN TOPS . . \$5.88, \$3.88, \$2.88

Queen Casual, Trissi, Jane Colby

Cos-Cob, Russ Co-Ordinates

. 10% OFF

DRESSES 10% OFF

BLOUSES 10% OFF

Spring Coats & Jackets . 20% OFF

BLUE JEANS 20% OFF

SWIM SUITS 10% OFF

Angel Tread Slippers . 25% OFF

Hanes
UNDERWEAR

**Today's
best
buy!**

\$1.00 OFF
any 3 of Hanes men's
all cotton, white
knitted underwear and
Hanes boxers.



Sale includes Hanes
white, all-cotton briefs,
T-shirts, V-necks,
athletic shirts and
Hanes Regular or
Gripper boxers. Save
\$1.00 on every 3.
Sale ends April 21.

**Come To Our
Super Sale at**

DANCER'S

**in Dexter
and Chelsea**

DANCER'S FAMOUS ATTIC SALE

FRIDAY & SATURDAY, APRIL 6-7 ONLY

BUY ANY ONE ITEM AT SALE PRICE GET NEXT ONE FOR ONLY 1 PENNY

Second Item Must Be of Equal or Less Value



MASTERMARKETS

Quality
Service
Variety

5 CONVENIENT
LOCATIONS

201 PARK AVE. V.L.
1821 SPRING ARBOR RD.
960 NORTH WEST AVE.
3152 EAST MICHIGAN
1011 M-52 CHELSEA

SAVE OVER
\$8.00

WITH ALL POLLY'S COUPONS



SAVE 24¢ WITH COUPON

KRAFT

MIRACLE WHIP

Salad Dressing

32
OZ. 89¢

SAVE 26¢ WITH COUPON
DOMINO PURE CANE or
PIONEER BEET

SUGAR

5 LB.
BAG

89¢

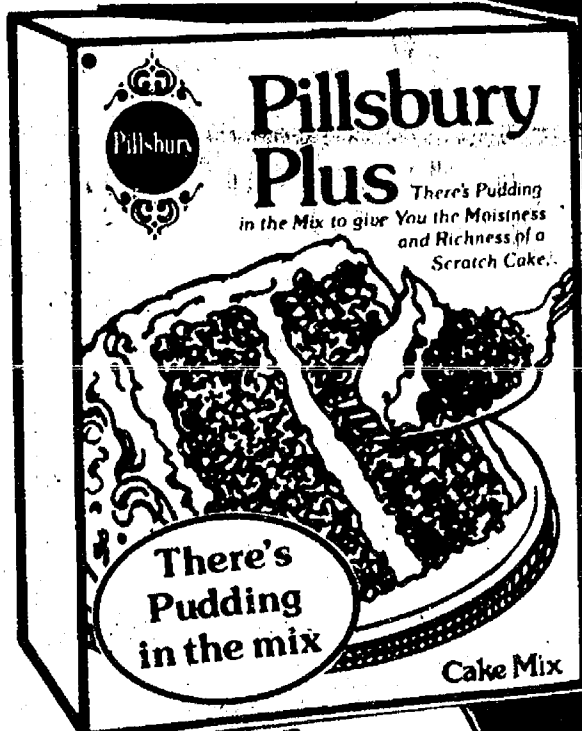

SAVE 22¢ WITH COUPON

PILLSBURY
PLUS

Cake Mix

20½ OZ.

49¢



SAVE 26¢ WITH COUPON

CHIFFON
MARGARINE

Soft Stick

1 LB. QTRS.

39¢



SAVE 20¢ WITH COUPON

Philadelphia

CREAM
CHEESE

8 OZ.

49¢



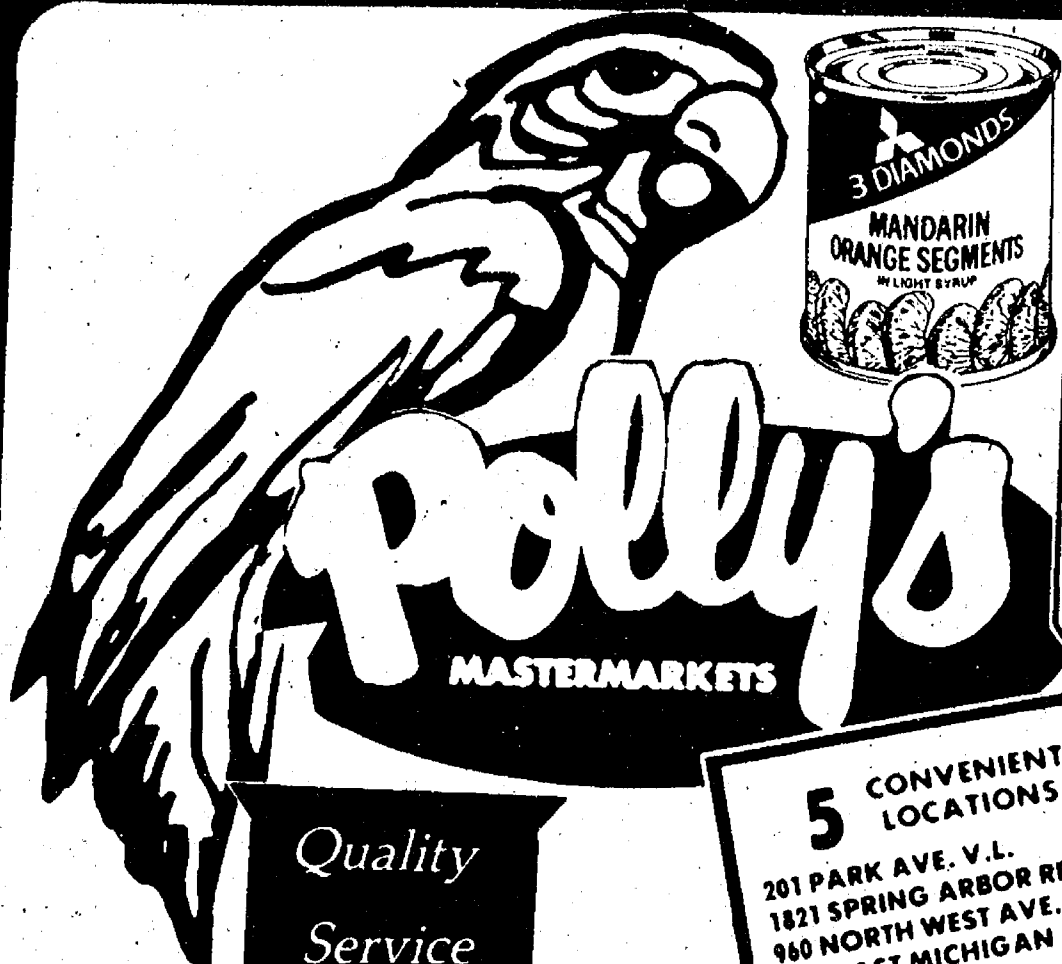

Polly's
MASTERMARKETS

Quality
Service
Variety

5 CONVENIENT LOCATIONS
201 PARK AVE. V.L.
1821 SPRING ARBOR RD.
960 NORTH WEST AVE.
3152 EAST MICHIGAN
1011 M-52 CHELSEA



SAVE 40¢ WITH IN-STORE COUPON

DURKEE
VANILLA
EXTRACT

2 OZ. **69¢**

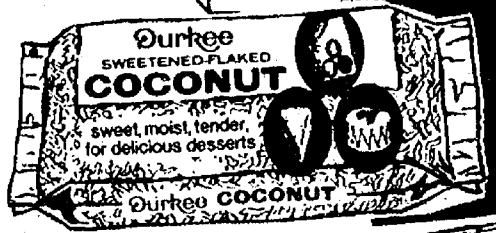

HEINZ
TOMATO KETCHUP
89¢

32 OZ.

SAVE 41¢ WITH IN-STORE COUPON
CHADA LEE FARMS

PURE HORSERADISH

8 OZ. FOR **2 89¢**

SAVE 29¢ WITH IN-STORE COUPON
3 DIAMONDS

MANDARIN ORANGES

11 OZ. FOR **2 89¢**

SAVE 32¢ WITH IN-STORE COUPON
QUEEN OF SCOT

TOMATO SOUP

10 OZ. FOR **6 \$1**

SAVE 8¢ WITH IN-STORE COUPON
BETTY CROCKER

POUND CAKE

16 OZ. **69¢**

SAVE 14¢ WITH IN-STORE COUPON
LIQUID

ROMAN BLEACH

GALLON **69¢**

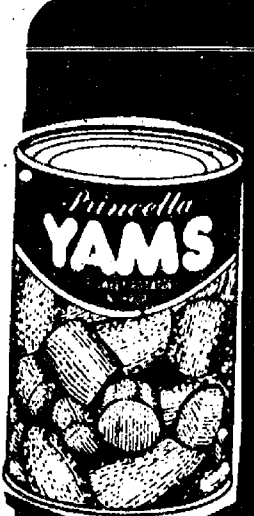

PRINCELLA
CUT YAMS
79¢

40 OZ.



DURKEE STUFFED
SPANISH OLIVES
69¢

5 3/4 OZ.

DEANS

CHIP DIPS

8 OZ. FOR **3 \$1**

MARDI GRAS

LUNCHEON NAPKINS

140 CT. **59¢**

HALF-LITER/8 PAK

COCA-COLA

TAB, SPRITE, FRESCA or
New MELLO-YELLO

\$1.49

PLUS
DEPOSIT



SAVE 20¢ WITH IN-STORE COUPON
MRS. BUTTERWORTH

PANCAKE SYRUP

24 OZ. **99¢**

SAVE 27¢ WITH IN-STORE COUPON
DURKEE

FLAKED COCONUT

7 OZ. **59¢**

SAVE 22¢ WITH IN-STORE COUPON
PRINGLES RIPPLED

POTATO CHIPS

9 OZ. **77¢**

SAVE 24¢ WITH IN-STORE COUPON
DURKEE

MARASCHINO CHERRIES

6 OZ. **39¢**

SAVE 10¢ WITH IN-STORE COUPON
NESTLE CHOCOLATE

SEMI-SWEET MORSELS

12 OZ. **\$1.59**

DOLE
PINEAPPLE
SYRUP

Packed in

20 OZ. **55¢**

HUNGRY JACK

INSTANT

POTATOES

40-OZ. **\$1.29**

BAYS

ENGLISH MUFFINS

2 6 PAK
FOR **89¢**

ALPINE BAKERY

CHOCOLATE TARTS

4 for **\$1.56**

QUEEN of SCOT PITTED

RIPE OLIVES

6 OZ. **59¢**

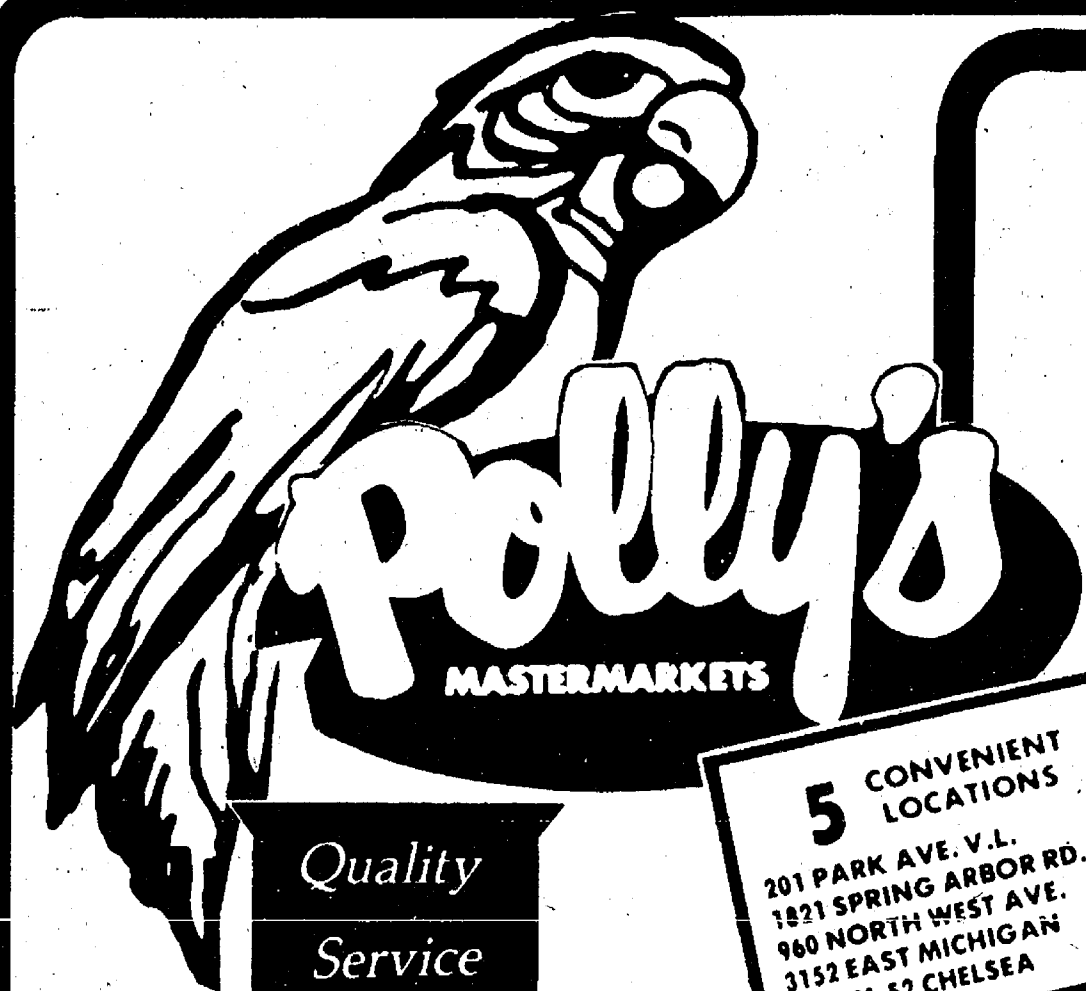

Quality

Service

Variety

5 CONVENIENT
LOCATIONS

201 PARK AVE. V.L.
1821 SPRING ARBOR RD.
960 NORTH WEST AVE.
3152 EAST MICHIGAN
1011 M-52 CHELSEA

FARMER PEETS WHOLE

BONANZA HAM

WATER ADDED

\$1.75

LB.

HALF CUTS \$1.89



FARMER PEETS

FRESH PICNIC

PORK ROAST

79¢

LB.

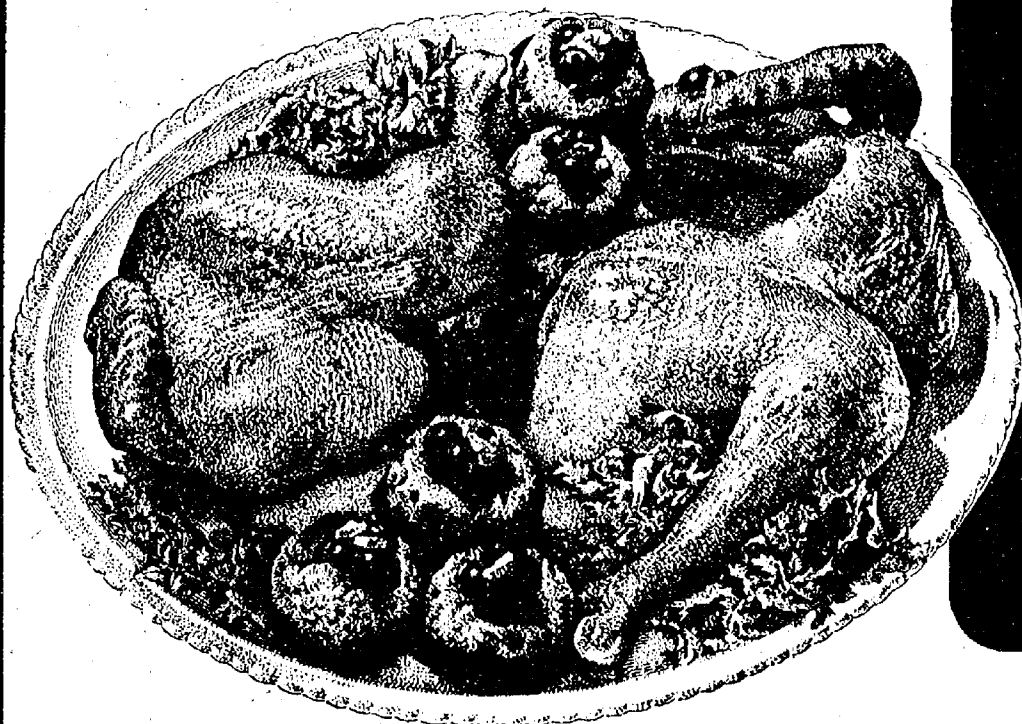

GRADE A

FRESH STEWING HENS

69¢

LB.

FRESH

FRYER LEGS

FRESH FROZEN

ROASTING CHICKENS

FARMER PEETS

SMOKED BRAUNSWEIGER

79¢

LB.

79¢

LB.

79¢

LB.

FARMER PEETS

EASTER BOCKWURST

FARMER PEETS

LINK SAUSAGE

FARMER PEETS

RING BOLOGNA

\$1.99

LB.

\$1.69

LB.

\$1.39

LB.

HYGRADE WEST VIRGINIA
**SEMI-BONELESS
HAM**

WATER ADDED

\$1.75

LB.
HALF CUTS \$1.89



SAVE 50' WITH IN-STORE COUPON
ECKRICH

**SLICED
BOLOGNA**
LB. **\$1.69**

SAVE 34' WITH IN-STORE COUPON
ECKRICH

**SMOK-Y
LINKS**
10 OZ. **\$1.29**

SAVE 40' WITH IN-STORE COUPON
FARMER PEETS

**ALL BEEF
FRANKS**
LB. **\$1.29**

SAVE 50' WITH IN-STORE COUPON
FARMER PEETS

**RE-PEETER
BACON**
LB. **\$1.39**

**STEAK
SALE**

ALL BEEF

HAMBURG
\$1.29
LB.

FANCY BEEF & PORK

KA BOBS

LB. **\$1.99**

FRESH

WHITING

LB. **79¢**

FRESH

OYSTERS

LB. **\$1.89**

FRESH FINNAN

HADDIE

LB. **\$1.99**

CHOICE BEEF

SIRLOIN STEAK

LB. **\$2.19**

CHOICE BEEF

T BONE STEAK

LB. **\$2.39**

CHOICE BEEF

NEW YORK STRIPS

LB. **\$2.99**

CHOICE BEEF

PORTERHOUSE

LB. **\$2.49**



Quality
Service
Variety

5 CONVENIENT
LOCATIONS
201 PARK AVE. V.I.
1821 SPRING ARBOR RD.
960 NORTH WEST AVE.
3152 EAST MICHIGAN
1011 M-52 CHELSEA



BORDEN
**JUMBO
TREAT**
ICE CREAM

189



BORDEN'S
ALL NATURAL
YOGURT

BORDEN'S
FROZEN
YOGURT

BORDEN'S
ASSORTED FLAVORS
SHERBET

3 8 OZ. **99¢**
FOR

49¢

PINT

69¢

QUART

BORDEN
**COTTAGE
CHEESE**
Large or Small Curd

16 OZ.

69¢

BORDEN'S
SKIM-LINE
MILK
HALF-GALLON

69¢



SAVE \$1.00 WITH IN-STORE COUPON
400 COUNT

Q TIPS

COTTON SWABS

\$1.12

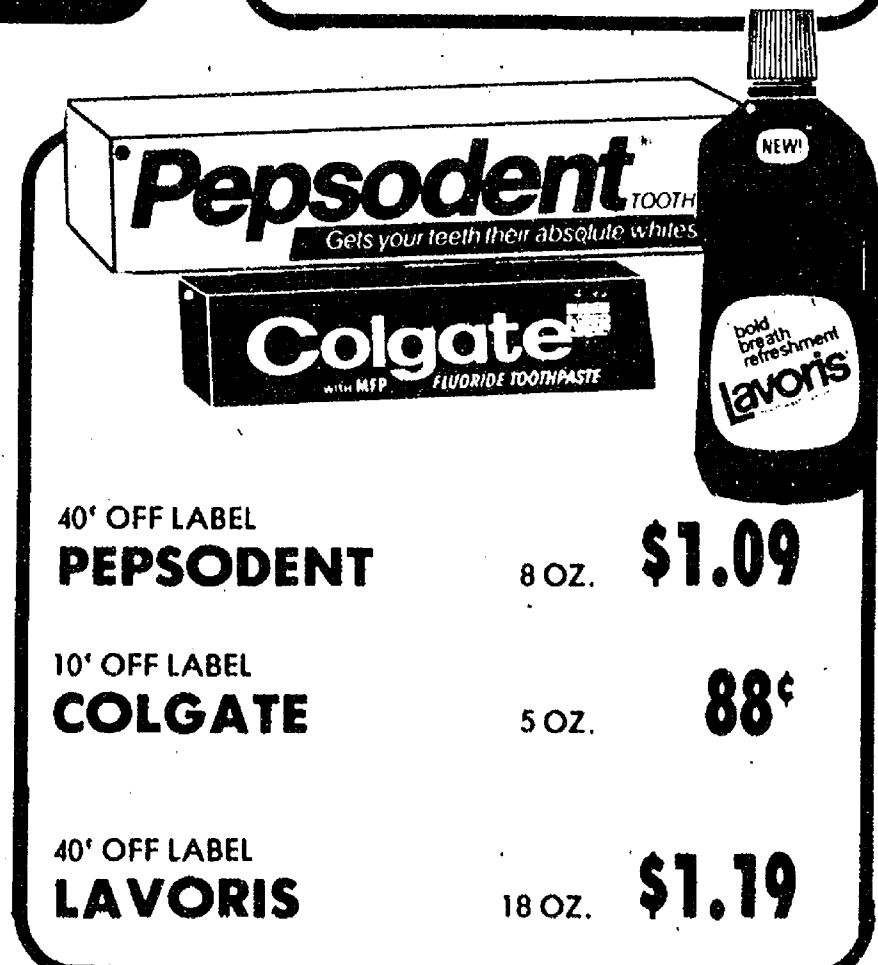

40% OFF LABEL
PEPSODENT 8 OZ. **\$1.09**

10% OFF LABEL
COLGATE 5 OZ. **88¢**

40% OFF LABEL
LAVORIS 18 OZ. **\$1.19**

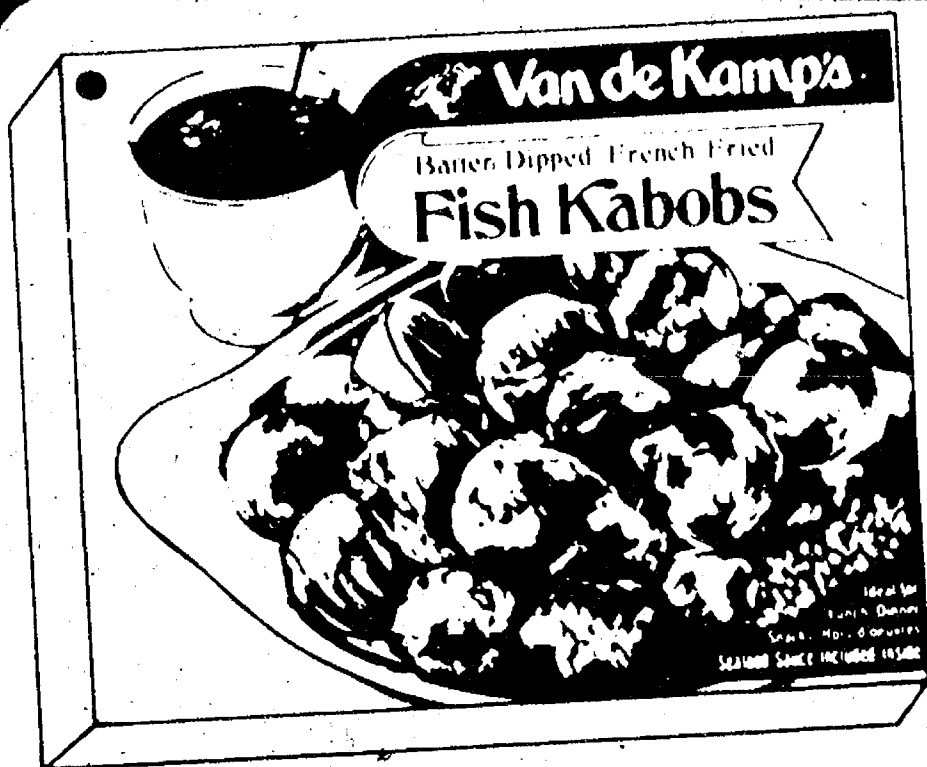

VAN DE KAMPS
BATTERED
**FISH
KABOBS**

16 OZ.

\$1.49

VAN DE KAMPS
BATTERED
**COD
FILLETS**

12 OZ.

\$1.49

MRS. PAUL
BATTERED
**FISH
STICKS**

14 OZ.

\$1.49

ORE-IDA
**TATER
TOTS**

32 OZ.

69¢

COUNTRY TIME
**LEMON
ADE**

12 OZ.

39¢

HOLSUM

**HAMBURG or
HOT DOG
BUNS**

2 12 PAKS
FOR
\$1.09



New **Agree**

Helps stop
the greasies
CREME RINSE

20¢ off Label

SHAMPOO

40¢ Off Label

3 VARIETIES
12 OUNCE

1.29

ULTRA BAN
ROLL-ON DEODORANT

1 1/2 OZ. **1.38**

SURE
ANTI-PERSPIRANT

4 OZ. **1.39**

PONDS LOTION
CREAM & COCOA BUTTER

8 OZ. **1.79**

BABY MAGIC
LOTION

9 OZ. **1.74**

ST. JOES
CHILD ASPIRIN

36 CT. **39¢**

60 CT.
EXCEDRIN

1.38

COSMETIC
SOFF PUFFS

260 CT. **79¢**

NEW! SHICK ULTREX
SUPER II REFILLS

4 CT. **1.25**



Quality
Service
Variety

5 CONVENIENT
LOCATIONS

201 PARK AVE. V.L.
1821 SPRING ARBOR RD.
960 NORTH WEST AVE.
3152 EAST MICHIGAN
1011 M-52 CHELSEA



PASCAL CELERY

30 SIZE

49¢

STALK

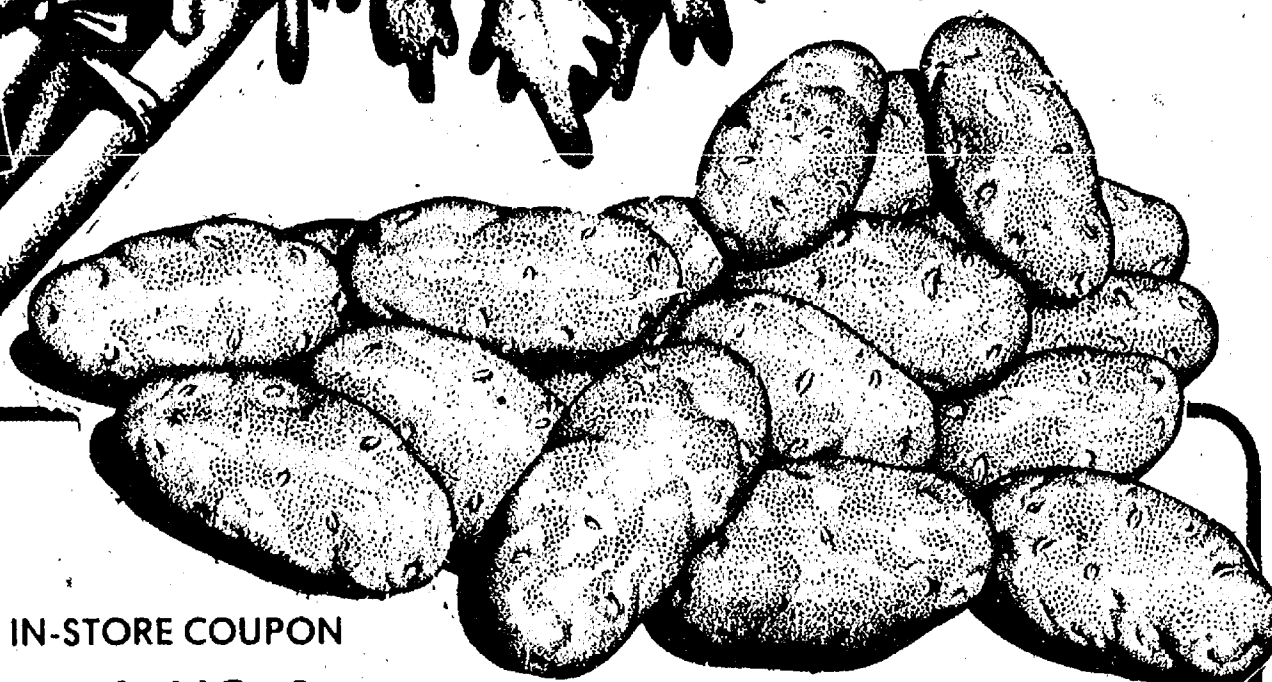

SAVE 30¢ WITH IN-STORE COUPON

U.S. NO. 1

MICHIGAN POTATOES

10 LB.
BAG

69¢

FRESH

GREEN ONIONS

5 for \$1

CRISP

RED RADISHES

1 LB.

29¢

CELLO PAK

CRISP CARROTS

2 1-LB. BAGS

39¢

FRESH

PINEAPPLE

EACH

49¢

SUNSHINE SWEET

CANTALOUPE

EACH

89¢

SOLID GREEN

CABBAGE

LB.

29¢

WITH IN-STORE COUPON
8 INCH
HANGING BASKET
FOLIAGE PLANT
3.99

WITH IN-STORE COUPON
30¢ OFF ON
LITEHOUSE
SALAD DRESSING

4 FLAVORS
LITTLEHUG
FRUIT DRINKS
8 8-OZ. **99¢** for

Supplement to The Chelsea Standard and Ann Arbor News

CHELSEA PHARMACY Inc.

Prompt,
Courteous
Service

101 N. MAIN ST.
CHELSEA, MICHIGAN
Phone 475-9103

Store Hours
Daily
8 a.m. to 9 p.m.
Sunday
9 to 1 p.m.

INFLATION FIGHTERS

WE ARE HOLDING THE LINE ON PRICE! - BUY NOW and SAVE

WPMD WHY PAY MORE COUPON

**COOLRAY
WITH SENSORS LENS
SUNGLASSES**

688

No. 28700-10

Limit (2) Adults Only-Expires in 10 Days

INFLATION BUSTER \$15.00 Value

WHY PAY MORE COUPON

**Reg. 25¢-Barton's
EASTER CANDY
CHOCOLATE BUNNIES
and CHOC. EGGS**

17¢

No. 5901

Limit (6) Adults Only Expires in 10 Days

WPMD

WHY PAY MORE COUPON

BUY OF THE MONTH

**Hidden Valley
RANCH SALAD
DRESSING**

Makes 16oz. of Dressing
*Original *Italian
*Blue Cheese
*New Add Milk

3 For 99¢

Limit (6) Adults Only Expires in 10 Days

WPMD

WHY PAY MORE COUPON

**51 Count
STYROFOAM
HOT & COLD CUPS**

39¢

Limit (2) Adults Only Expires in 10 Days

WPMD

WHY PAY MORE COUPON

**50¢ OFF
ON ANY
SUNTAN
LOTION**

*COPPERTONE
*SEA & SKI
*BAIN DeSoliel
*Hawaiian Tropics

Limit (2) Adults Only Expires in 10 Days

WPMD

WHY PAY MORE COUPON

**BIG BATCH
YOGURT MAKER**

Our Big-Batch makes 2 quarts in one large batch, the traditional way. Features Flavor Guide Reminder Dial for proper timing for mild, tangy, or tart yogurt. Stores right in refrigerator! Removable cord, too. No. BB2

888

Limit (2) Adults Only-Expires in 10 Days

WPMD

WHY PAY MORE COUPON

**SCRIPTO BUTANE
DISPOSABLE LIGHTER**

29¢

AD89

Limit (2) Adults Only-Expires in 10 Days

BUY OF THE MONTH \$1.39 Value

WHY PAY MORE COUPON

**Assorted Miniature
CANDY BARS**

24 IN BAG 159

Limit (1) Adults Only-Expires in 10 Days

WPMD

NOT EXACTLY AS PICTURED WE RESERVE THE RIGHT TO LIMIT QUANTITIES

SPRING IS HERE! INDOOR-OUTDOOR SALE

Great Value Hand Protection

LAWN & GARDEN GLOVES

For house plants, window boxes, or terrariums. Miniature rake, spade, and trowel. No. 92013

119

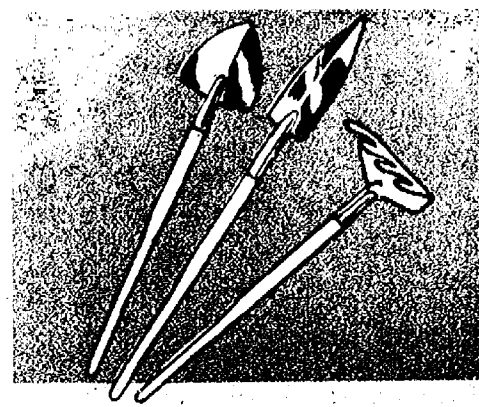

3 Pc. GARDEN TOOL SET

For house plants, window boxes, or terrariums. Miniature rake, spade, and trowel. No. 92013

39¢

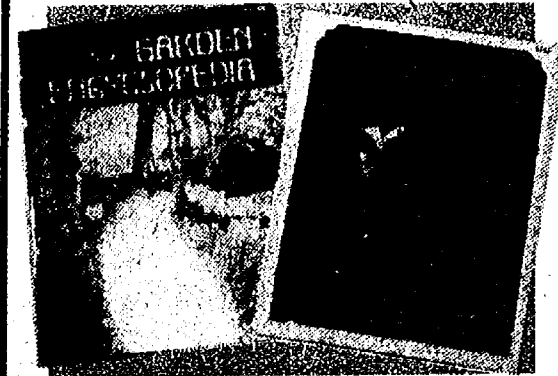

GARDEN ENCYCLOPEDIA OR HOUSE PLANT BOOK

YOUR CHOICE

\$4.95
and
\$5.95
Value

219

No. 556B

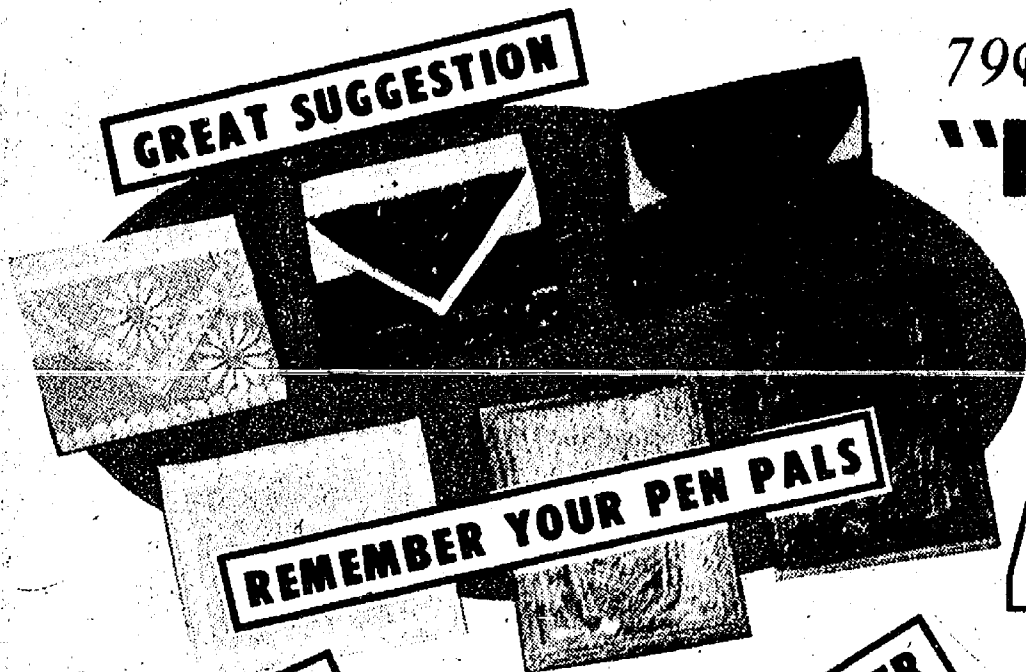

GREAT SUGGESTION

REMEMBER YOUR PEN PALS

79¢ Values-Refreshingly Different Designs.... "PATTER PRINTS" STATIONERY

DENIM TABLETS

47¢

DENIM ENVELOPES

47¢

Classic
PATTERN TABLETS

47¢

Classic
PATTERN ENVELOPES

47¢

BASKET STUFFER



FUZZY FUR LIKE BUNNY BANKS

These adorable rabbits have a fuzzy fur-like covering. So real looking you have to make sure by touching them. The coins slip into each bank from slot on back. No. 92425

47¢

BASKET STUFFER

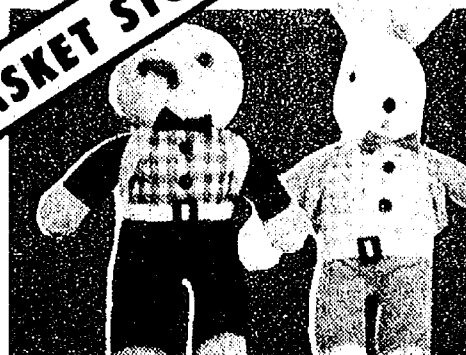

STANDING CHICK or RABBIT

Your choice of Colorful Rabbit or Delightful Chick. Ideal basket stuffer for Easter. Special Purchase. No. 1070 - No. 1071

Reg.
\$2.49
Your
Choice

159

BASKET STUFFER



4 ASSORTED RABBITS

These adorable snuggle bunnies are so cute with their perky ears and festive red ribbon bows. They stand 7½" high and come in a colorful assortment. No. 93595

\$1.49
Value

88¢ Ea.

BASKET STUFFER



PLUSH BEAN BAG SLEEPY PETS

These loveable Sleepy Pets are stretched out for a little snooze! They are made of "furry" plush material and have cute sleepy-time expressions with their head resting on one paw. No. 93590

\$1.49
Value

88¢

WE ARE THE ORIGINAL INFLATION FIGHTERS WHY PAY MORE?

Assorted Colors & Patterns

9 1/2" LARGE

PLAY BALLS

BUY SEVERAL & SAVE

Only

57¢

NO.709279

Ea.



Special Purchase

**FAMILY FUN OUTDOOR
HARD RUBBER BASEBALLS**

SALE
PRICE

29¢

NO.5809053

Ea.

ELECTRONICS SPECIALS

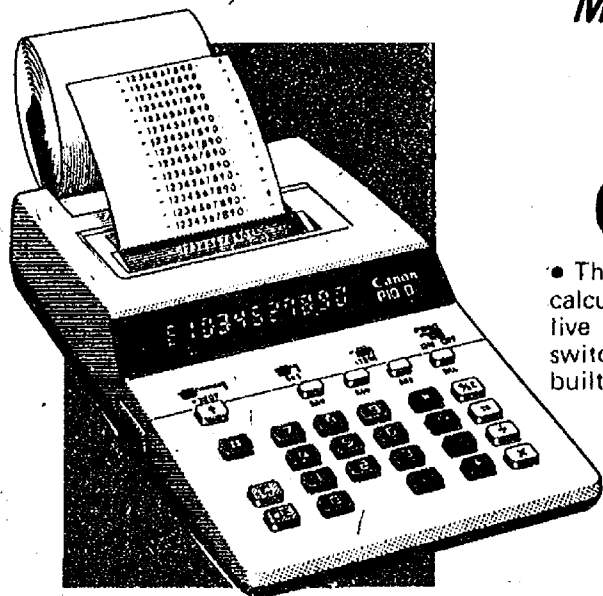

Mfg.Sugg.Retail \$99.00

**Cannon
PRINTING
CALCULATOR**

• The world's first handheld printing and display calculator with plain roll paper. • 10 digits and one live memory with item count, round off/down switches. • Light weight, compact, cordless, with built-in rechargeable batteries

7995
PD-10

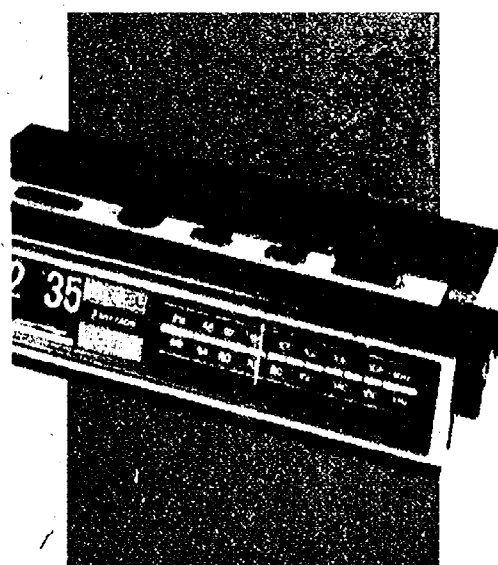

**EMERSON AM/FM
CLOCK RADIO**

Wake to AM, FM or Buzzer Alarm. Deluxe 24 hour Digital leaf clock. Lighted Clock Face, Built in antenna

1988
No.
DLF80

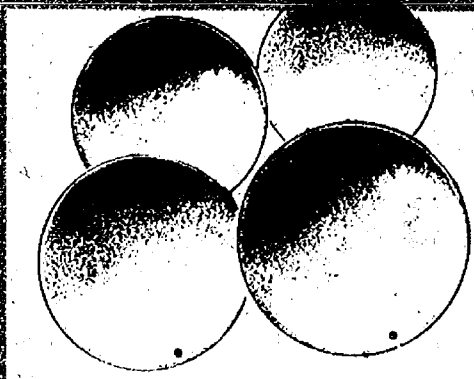

**4 Inch FOAM
PLAY BALL**

Assorted colors and sizes. The kids will love them. Sets of four balls. \$1.99 each. All low prices.

49¢

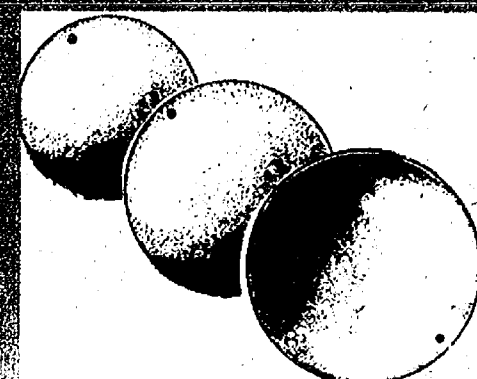

**3 Inch-3 PAK
SPONGE BALL**

The In-Bell Soft & safe indoors - outdoors sponge balls. 3" diameter. Set of 3.

69¢



SHAPE UP SPECIAL

NOW—Men and Women Can
SHAPE UP FAST!

**New Home Jogger
with Mileage Computer**

Suggested Retail **\$12.95**

- Watch the miles click by on your personal computer
- Special "SPRING BOARD JOGGING PAD"

**AS
SEEN
ON T.V.!**

988
No. 1HJ



**\$3.98 Value
DEXATRIM
CAPSULES**

28 Count **\$2.49**



**\$2.98 Value
AQUA-BAN
TABLETS**

60 Count **\$1.89**

Accurate-Quality
DIET SCALE

Shape up for summer. Save on this helpful accurate Scale. Complete with calorie book. No. 90191

57¢

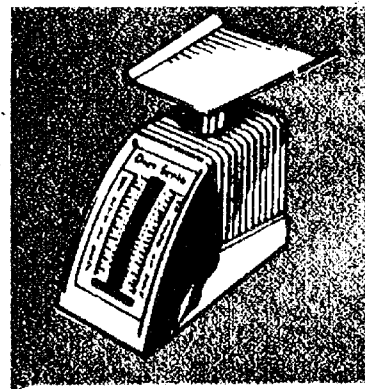



WHY PAY MORE COUPON

SELSUN BLUE SHAMPOO

TRIAL SIZE

29¢

Limit (4) Adults Only-Expires in 10 Days



WHY PAY MORE COUPON

Reg. 99¢ Value-Trial Size

COVER GIRL THICK LASH MASCARA

- *BLACK
- *BLACK BROWN
- *BROWN

77¢

Limit (2) Adults Only-Expires in 10 Days

WHY PAY MORE COUPON



\$2.00 Value-7oz.

SILKIENCE SELF ADJUSTING CONDITIONER

119

\$2.95 Value

15oz.

\$1.69

Limit (2) Adults Only



WHY PAY MORE COUPON



MAYBELLINE KISSING STICK

57¢

Limit (2) Adults Only



Expires in 10 Days



WHY PAY MORE COUPON

2.5oz. Size

MENNEN SPEED STICK MEN'S DEODORANT

- *Reg.
- *Dry Lime
- *Herbal
- *Spice

119

Your Choice

Limit (2) Adults Only-Expires in 10 Days



WHY PAY MORE COUPON

Reg. \$1.20/ 69¢

WILKINSON STAINLESS DOUBLE EDGE BLADES

5 COUNT

43¢

Limit (2) Adults Only-Expires in 10 Days

You may WIN

FOR WINNING HERE

Look for the Sweepstakes logo in the store



WHY PAY MORE COUPON



ULTRA-BAN ROLL-ON DEODORANT

Reg. or Unscented 1.5oz. Size

99¢

Limit (2) Adults Only-Expires in 10 Days



WHY PAY MORE COUPON

Normal, Dry or Oily

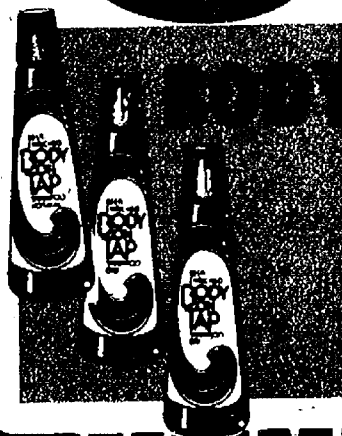

ON TAP SHAMPOO

7oz. Size

119

\$2.19 Value

Limit (2) Adults Only-Expires in 10 Days

WHY PAY MORE COUPON

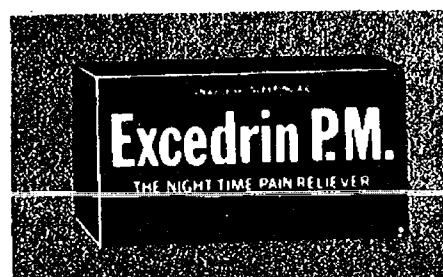

30 Count EXCEDRIN P.M. TABLETS

119

Limit (2) Adults Only



Expires in 10 Days

WHY PAY MORE COUPON



100 Count EXCEDRIN TABLETS

179

Limit (2) Adults Only



Expires in 10 Days



WHY PAY MORE COUPON

Reg. \$1.20/ 69¢

WILKINSON STAINLESS DOUBLE EDGE BLADES

5 COUNT

43¢

Limit (2) Adults Only-Expires in 10 Days



WHY PAY MORE COUPON

Palmolive-6 1/2 oz. Size

RAPID SHAVE

- *Regular
- *Menthol
- *Lime
- *Irish Spring

67¢

\$1.33 Value

Limit (3) Adults Only-Expires in 10 Days

DEPT. - REMEMBER THOSE YOU CARE FOR!

25
Alberto-Culver
ANNIVERSARY SWEEPSTAKES

WHY PAY MORE COUPON



Reg. \$1.75/\$1.63
VO-5
HAIRDRESSING
1.5oz. Tube
119
Limit (2) Adults Only Expires in 10 Days
WPMD

WHY PAY MORE COUPON



Reg. \$1.99 Value
F.D.S. FEMININE
DEODORANT
SPRAY
1.5oz. Size
133
Limit (2) Adults Only Expires in 10 Days
WPMD

WHY PAY MORE COUPON

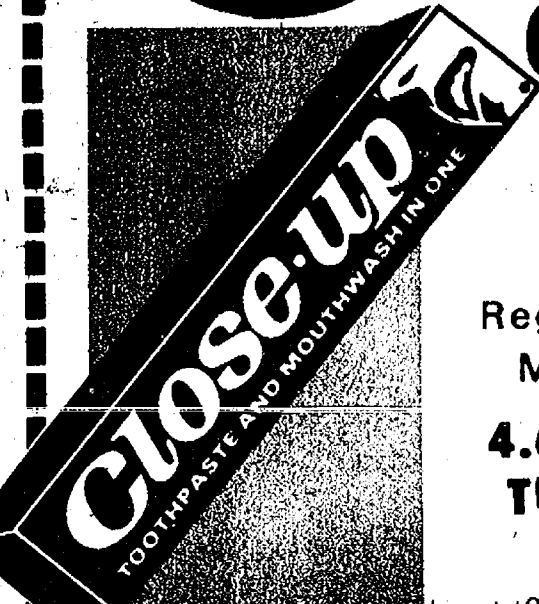

CLOSE-UP
TOOTH PASTE
Reg. or Mint
4.6oz. TUBE
77¢
Limit (2) Adults Only Expires in 10 Days
WPMD

WHY PAY MORE COUPON



NORFORMS FEMININE
DEODORANT SUPPOSITORIES
\$2.35 Value
12's
ORIGINAL
or HERBAL
159
Limit (2) Adults Only Expires in 10 Days
WPMD

WHY PAY MORE COUPON



PLAYTEX DEODORANT
TAMPONS
28's
*Reg.
*Super
189 **SUPER PLUS \$1.99**
Limit (2) Adults Only Expires in 10 Days
WPMD

PHARMACY SPECIALS



"WE FILL EVERY PRESCRIPTION AS IF YOUR LIFE DEPENDED ON IT"

DIABETES WILL BE CURED

For information on the latest developments in diabetes research, contact the American Diabetes Association, 11 Dupont Circle, N.W., Washington, D.C. 20036. For information on the latest developments in diabetes research, contact the American Diabetes Association, 11 Dupont Circle, N.W., Washington, D.C. 20036.

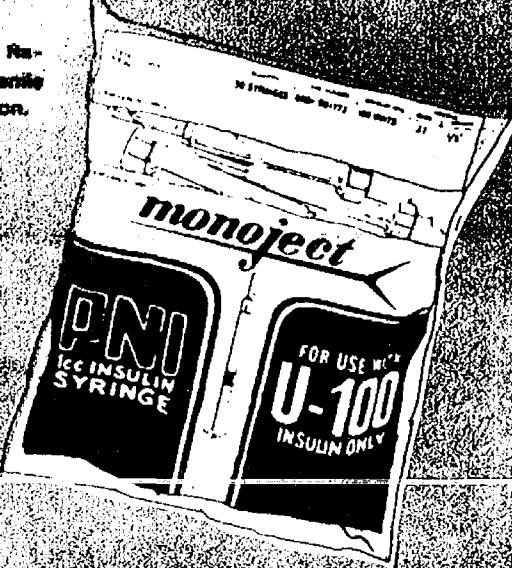

monoject
U-100
Special Price for 30-pack
399
BLOOD SUGAR OFFER GET DETAILS IN STORE

24 Count -4mg.
CHLORTRIMTON
ALLERGY TABLETS

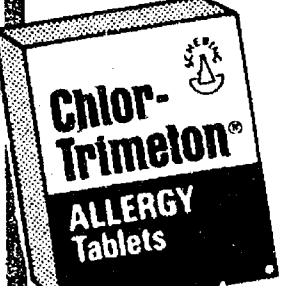

93¢

100 Count
ECOTRIN
TABLETS

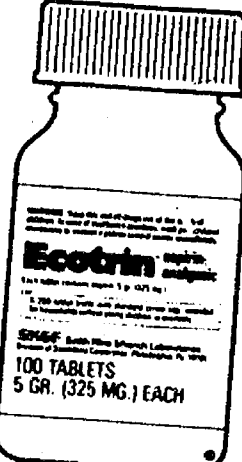

177

WHY PAY MORE COUPON



PEPTO-BISMOL
FOR UPSET STOMACH
8oz. SIZE
129
Limit (2) Adults Only Expires in 10 Days
WPMD

THE SUN IS SHINING and SO ARE OUR PRICES IN OUR COMPLETE SUNGLASS DEPT.

Satisfaction Guaranteed
SPONGE-O-MATIC
AUTOMATIC
SPONGE MOP

No More Wet Hands

399
 No. 2642

SPONGE-O-MATIC
SPONGE REFILL

99¢
 No. 2643



CLEAN SWEEP SALE

Hundreds of
 Uses Around
 Home and Office

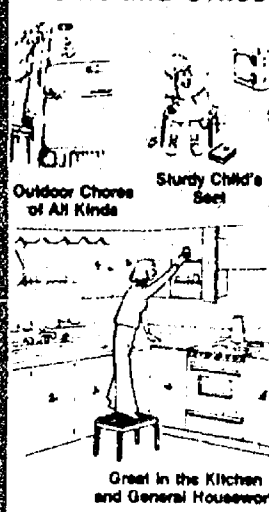

BUY OF THE MONTH

399

DISCOUNT VALUES



16 oz. Size
ENO'S
MOTH BALLS

Kills clothes moths, eggs,
 larvae. Store your clothes
 safely.

59¢

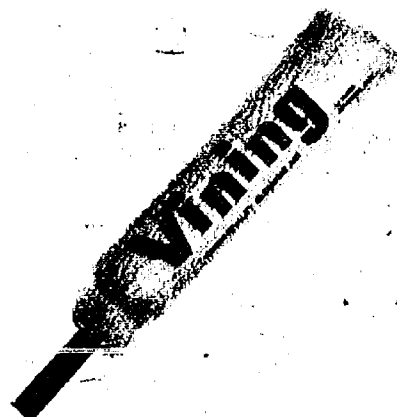

10 oz.
COTTON
DECK MOP

Snow white, high quality,
 long wearing, rayon yarn
 with colorful copper or
 blue handle.

149
 No. 2010

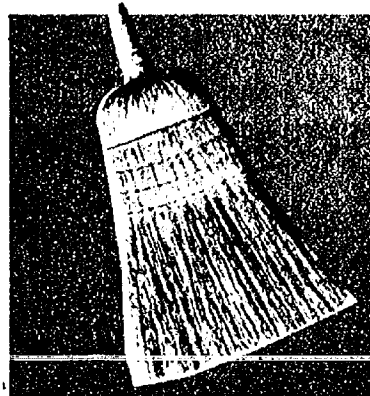

LIBERTY
CORN BROOM

Good quality, sound broom
 corn, 4-sewed with strong
 thread, wire band reinforc-
 ed. Straight, smooth hard-
 wood handle.

159
 No. 6001



SLANT ANGLE
PLASTIC BROOM

An angle broom. Long soft
 fibre. Feather tip with new
 angle cut for sweeping
 baseboards and narrow
 areas.

179
 No. 4704

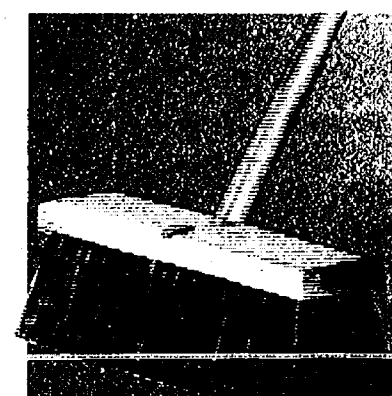

GARAGE &
PATIO BRUSH

For tile or polished floors,
 wood floors and smooth
 cement floors. 100% black
 Tampico fibre in modern
 sweepplate block. With han-
 dle.

169



32 oz. Size
LIQUID
PLUMR
 Fast Acting
 Drain Opener

88¢



12 oz. Size
LYSOL SPRAY
DISINFECTANT

Eliminates
 Odor

159

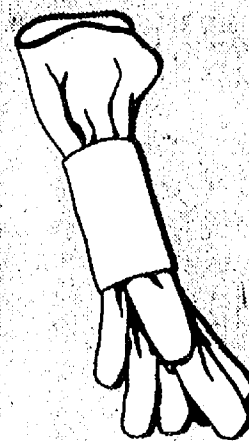

No. 291
 Small,
 Medium
 or Small

98¢ Value
HANDY
LATEX
GLOVES
2 PAIR

89¢

60-75-100 Watt
2000 HOUR
LIGHT BULBS

Stock up and Save.
 Buy as many as you
 need at our Special
 Sale Price.

19¢
 Each

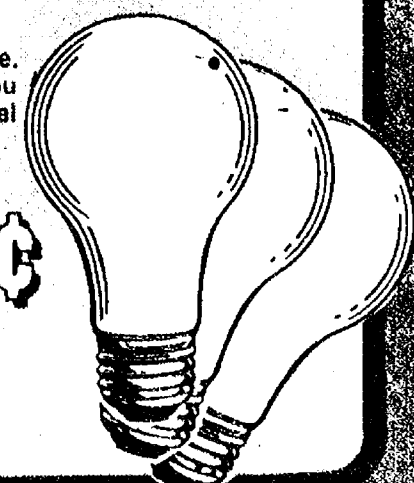



DO-IT-YOURSELF INFLATION FIGHTERS

FROM OUR AUTO
CARE DEPT.

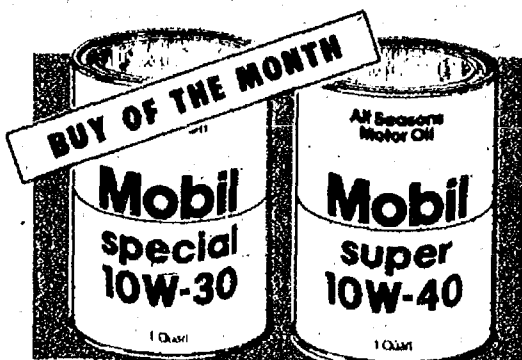

BUY OF THE MONTH
10-W-30
MOBIL OIL
QUART CAN **57¢**
10-W-40 Qt. **63¢**



**GALVANIZED
OIL PAN**

For quick changes,
the easy neat way,
save time, save
money! No. 4732

149

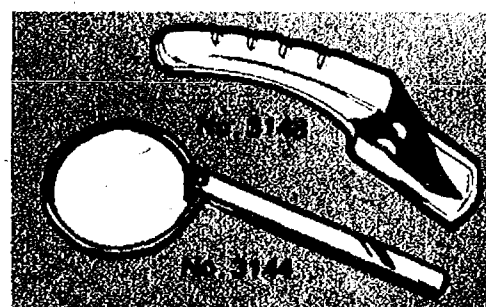

**OIL FILTER
WRENCH or
SPOUTS**

Your
Choice

39¢ Ea.



PLASTIC SHEETING
Industrial quality
250 SQ. FT. 3 MIL THICK
10 ft. x 25 ft. (3.33 yds. x 8.33 yds.)

Reg. \$5.99 Value

349



**STEERING
WHEEL COVERS**

Available in 6
decorator colors.
Grip is easy. Won't
slip. Repeat of a
sellout. Shop and
Save. No. 20-V780

169

Long Handle
**SQUEEGEE
WITH SPONGE**

No. N1212BQ

89¢

5 Square Yards No. 5CC

**CHEESE
CLOTH**

69¢

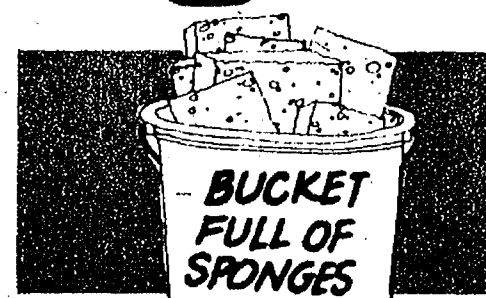
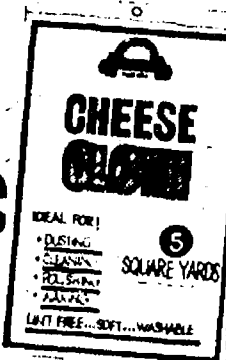

**BUCKET OF
SPONGES**

Assorted sponges
with pail for all
Wash-N-Clean uses.
Special spring clean-
ing Low Price.
No. B03-24

109

Look What \$1.39 Will Buy!

TOOL SALE

\$1.69 to \$3.99 Values

*KEYHOLE SAW*13 Pc. DRILL SET With CASE

*7 BLADE HOLE SAW*6" CHROME ADJUSTABLE WRENCH

*KEY RETURN REEL

*8 pc. SABRE SAW SET

*8' TAPE MEASURE

*6" SLIP JOINT
PLIERS

*COPING SAW

Your Choice

139
EA

*16oz. HAMMER

*8 Pc. HEX KEY WRENCH SET

*3 Pc. "C" CLAMP SET

*5 Pc. OPEN END WRENCH SET

No.114

WPMD WHY PAY MORE COUPON

BUY OF THE MONTH

CLOROX BLEACH

GALLON LIQUID

79¢

Limit (2) Adults Only-Expires in 10 Days

WPMD WHY PAY MORE COUPON

INFLATION FIGHTER

FORMULA 409

SPRAY CLEANER

22oz. SIZE

79¢

Limit (2) Adults Only-Expires in 10 Days

WPMD WHY PAY MORE COUPON

UNBELIEVABLE

CLOROX SUNBURST

WINDOW CLEANER

12oz. SIZE

29¢

Limit (2) Adults Only-Expires in 10 Days

WPMD WHY PAY MORE COUPON

NYLON SCRUBBER

Cleans windshields for auto or Teflon cookware, sinks & tubs at home. 3 1/4" x 4 3/4" x 1". No. BS-5

23¢

Limit (2) Adults Only-Expires in 10 Days

WPMD WHY PAY MORE COUPON

DISH WASHER

WITH FREE UTILITY SPONGE

Dishwashing device holds liquid detergent in handle and automatically dispenses detergent as you scrub.

59¢

Limit (2) Adults Only-Expires in 10 Days

WHY PAY MORE COUPON

SPONGE PUFF

GLASS & DISH MOP

Makes washing glasses, cups and other items easy. Buy several and Save. No. DM144

13¢

Limit (2) Adults Only-Expires in 10 Days

WHY PAY MORE COUPON

DOUBLE WELL

PET FEEDER

Made of durable, sturdy plastic. The perfect way to feed your pet. One well for food, the other holds water. Special Sale. No. 808

59¢

Limit (2) Adults Only-Expires in 10 Days

WPMD WHY PAY MORE COUPON

Assorted Selection

SEWING NOTIONS

4 For 88¢

Limit (8) Adults Only-Expires in 10 Days

WPMD WHY PAY MORE COUPON

INFLATION FIGHTER

RED HEART DOG FOOD

15oz. Can

BEEF or LIVER

6 For 100¢

Limit (2) Adults Only-Expires in 10 Days

WPMD WHY PAY MORE COUPON

INFLATION FIGHTER

9 LIVES CAT FOOD

6oz. & 6 1/2oz. Cans-Your Choice

- Liver & Cream
- Super Supper
- Tuna & Egg
- Tuna & Chicken

4 For 99¢

Limit (8) Adults Only-Expires in 10 Days

CHELSEA DRUG STORE

101. N. MAIN ST. Phone 475-9103