

WEATHER

	Min.	Max.	Precip.
Thursday, March 15	11	28	0.00
Friday, March 16	40	59	0.20
Saturday, March 17	24	55	0.00
Sunday, March 18	38	62	0.00
Monday, March 19	37	60	Trace
Tuesday, March 20	38	46	0.03
Wednesday, March 21	35	62	0.00

The Chelsea Standard

QUOTE

"Democracy is the recurrent suspicion that more than half of the people are right more than half of the time."
—Elwyn Brooks White.

ONE HUNDRED-NINTH YEAR—No. 41

14 Pages This Week 2 Supplements

CHELSEA, MICHIGAN, THURSDAY, MARCH 22, 1979

15c per copy

SUBSCRIPTION: \$6.00 PER YEAR

Crime Wave of Stolen Vehicles May Be Halted

For the fourth time this month, a car left with the keys in the ignition was stolen.

Bill Weber of Chelsea, parked his 1975 black Lincoln Continental at the corner of Park and Main Sts., about 11:15 a.m., Tuesday, March 20 and went into the Chelsea Restaurant for coffee. When he returned at approximately 11:30 a.m., his car was gone.

Before he could report the theft to the police, they received another report from the owner of the Cavanaugh Lake store who reported that a black Lincoln Continental pulled up to their gas pumps and took \$5 worth of gas without paying for it. The owner got a description of the driver, a youth approximately 16 years old, and the license plate number. Weber reported the theft of his car immediately after.

The police then knew Weber's car was in the area and a youth was driving it.

Weber decided to look for the car himself. Pat Merkel joined him in his efforts and they spotted the car heading for Chelsea High school. They followed the car to Book St. where the youth parked it and entered the high school.

Weber and Merkel followed the youth into the high school where they turned the matter over to Assistant Principal Sam Vogel. Vogel learned the youth's identity through their description and had him brought to his office.

The youth, a 15-year-old student at Chelsea High, admitted to the theft of Weber's car. After further questioning he also admitted to the theft of two other cars stolen earlier this month. They were identified as Wally Fusilier's 1966 Buick Wildcat, taken from the Chelsea High school parking lot on March 3, and Robert Herter's 1970 Dodge Dart taken from the Chelsea Lanes parking lot on March 11.

Herter's car was recovered last week when Chelsea police received word that it had been involved in an accident on Loveland Rd. in Jackson county.

The 15-year-old youth involved

admitted to stealing Herter's car but claimed he was not driving when the car was wrecked. He told Chelsea police that after stealing the car he drove around for a while then parked it. He returned the next day with a friend, the car was still there so they went for a ride. He claimed his friend was driving when they struck a tree and fled the scene. His friend has been identified as a 14-year-old classmate. Police have not yet been able to contact him.

Fusilier's car was recovered Friday, March 16, when the police received a phone call from IPSCO on Cleveland St. The manager stated that a deserted car had been left in the parking lot. It had been there for several days and did not belong to any of their employees. The car was identified as Fusilier's and towed to Smith's service station on Jackson Rd. Although the keys were missing there was no damage done to the car.

The 15-year-old youth will be petitioned for a Juvenile Court hearing. The 14-year-old is still under investigation.

Police Chief George Meranuck says the credit for the apprehension of the suspect goes to Bill Weber, Pat Merkel, and Sam Vogel. If Weber's car had not been taken the police may never have discovered his identity.

The 1978 Ford pickup stolen March 5, was also recovered. Police reports say there is no connection between this theft and the others.

Michael Neibauer, owner of the truck, received an anonymous phone call Tuesday, March 20. The caller said he could find his truck in Jackson county on a farm lane off Glen Rd. Neibauer contacted Chelsea police and Officer Orr was sent to the scene. Orr found Neibauer's truck stuck between rows of corn stalks. The right front side of the truck was damaged and the left front tire was flat. The truck was returned to Neibauer.

The moral of this sequence is—Don't leave your keys in the car and always lock your doors.

School Board Briefs

At a regular Chelsea Board of Education meeting Monday, March 19 present were Trustees Heller, Schumann, Stirling, Tobin, Schaffer, Snyder, Principals Williams, Wojcicki, Conklin, Bendelet, Assistant Principal Vogel, Community Education Director Rogers, Business Manager Mills, and guests.

Meeting was called to order at 8 p.m. by President Martin Tobin. Board approved the minutes of the March 5, 1979 meeting.

Board of Education accepted the donation of a pitching machine from the Chelsea Area Women's Softball Club.

Board approved the Annual School Election Resolution indicating an annual election to be held on Monday, June 11.

Board granted a leave of absence for the 1979-80 school year to Cheryl Vogel, teacher at Beach Middle School.

Susan Miller, teacher of the gifted at North Elementary school, presented a report on the gifted program.

Superintendent Van Meer reviewed the student enrollment projections for the 1979-80 school year, which indicate a decline in student enrollment. The Superintendent also indicated that there would be a need for some staff reductions, and hopes that it could be taken care of by attrition.

Board recessed into executive session at 9:26 p.m. to discuss the budget implications with upcoming negotiations. The board returned to public session at 11:20 p.m.

The board completed a successful evaluation of Superintendent Van Meer's performance and extended Van Meer's contract to June 30, 1982.

Meeting adjourned at 11:26 p.m.

Police Officers File Request for Union Election

Chelsea Police Officer's Association, The Fraternal Order of Police (FOP), has filed an application for a union election.

In a preliminary Department of Labor hearing March 14, the village and the FOP voiced disagreement over the composition of the proposed bargaining unit.

The village wishes all police officers, full- and part-time, to be eligible to vote in a certification election. The FOP, on the other hand, wants only the full-time officers to have a vote.

This disagreement necessitates a formal hearing, which will be set for sometime next month. At that time, the FOP and the Village of Chelsea will present briefs to support their positions.

After a decision is reached on this issue, an election will be called.

4-H Spring Achievement Show Slated Saturday at Chelsea High

Washtenaw county 4-H youth and their projects will be on display for the public's enjoyment during the 1979 Spring Achievement. The annual event will be held this year at Chelsea High school on Saturday, March 24.

Spring Achievement is highlighted by two fashion revues. The 2 p.m. revue features the young models from ages 7 to 12. The evening program, which begins at 7:30 p.m., includes the junior and senior 4-H members plus 30 young models chosen to return from the afternoon revue.

Projects created by 4-H members in the Leathercraft and Woodworking project areas will be on display. Evaluations will be conducted during the morning with the outstanding projects receiving honors during the evening revue. Also of special interest will be demonstrations given by 4-H members throughout the day and booths from the Foods, Nutrition and Health project areas.

Patrolman Hall Resigns from Police Force

Patrolman Dennis Hall has resigned from the Chelsea Police Department effective March 20. Hall has been with the Chelsea police 1 1/2 years and now wishes to seek a career in another occupation.

Patrolman Hall is a graduate of Eastern Michigan University and is certified to teach. He taught at South school this past year. As of now is not certain what field he will be entering.

Chief George Meranuck regrets Hall leaving as he was a very capable officer. Hall thanked everyone in his letter of resignation for the opportunity to work with them, and for the support he had received from the council and citizens during his employment.

Picturepages Gain Local Sponsorship

Picturepages is a booklet published through the Captain Kangaroo TV program. It is essentially a learning tool for pre-schoolers designed to encourage parents to work with their children, and to have children and their parents become familiar with their public library. It is used in conjunction with Captain Kangaroo's program and alone.

Picturepages cost approximately 5 cents per child and are normally sponsored by a community's library, and distributed free. McKune Memorial Library was contacted by Cindy Smith of Chelsea, to set up a sponsorship of the program. Although it was felt that Picturepages were worthy of sponsorship, funds were not available.

Through Mrs. Smith's efforts, Picturepages will be available at the A&W in Chelsea, beginning May 1-July. They will be sponsored by A&W, Montange Construction Co., and a local family. Mrs. Smith urges that other individuals or businesses continue to support this sponsorship with donations. Those with questions or donation may contact Mrs. Smith at 475-7532.

There has already been much public response to this program in the community. It has been seen as a way to promote interaction between children and parents and to make learning fun.

CB Radio, Mount Stolen from Auto

William Castleberry of Chelsea, reported Tuesday, March 20, that his 40 channel CB radio and magnet mount antenna had been stolen from his unlocked car by an unknown person. It was taken sometime after midnight.

Police Chief George Meranuck says that CB thefts have dropped considerably. There was a rash of reports last year. It may be because so many people own CB's now.

Supt. R. Van Meer's Contract Extended to '82

At the Chelsea Board of Education meeting Monday, March 19 it was voted to extend Superintendent Raymond Van Meer's one-year contract which began July 1, 1978 to June 30, 1982.

The decision was based upon a successful evaluation of Superintendent Van Meer's performance which was completed by the board.



FREEER ACRES 4-H girls will display the results of their hard work Saturday, March 24, at the 1979 Spring Achievement. Nearly 350 Washtenaw county girls will gather at Chelsea High school to compete for honors in modeling and sewing. Looking forward to the competition are Freer Acres members: top row, left to right, Heather Grenier, Beth Snyder and Tyline Greenleaf; bottom row, left to right, Carol Palmer and Trisha Mattoff.

'Arizona Chuckelogue' Film Slated Friday

If you are looking for some humorous entertainment this Friday evening, Stan Midgley's "Chuckelogue" will be presented at Chelsea High school, March 23, 8 p.m.

It was originally scheduled for Saturday, March 17 in the Chelsea Kiwanis Club Travelogue series but had to be delayed because of a conflict in building use.

Midgley is a graduate of Princeton University. He was a chemist for eight years before his hobbies, mountaineering, bicycle riding, and photography replaced his vocation.

He became well known for riding his bicycle 48 miles a day to work and famous for his hilarious vacation movies of his bicycle trips to Colorado and the other Rocky Mountain states.

In 1946, he won first prize in a nation-wide contest for his movie of a bicycle trip through the Bryce-Zion-Grand Canyon region. Even his early photography was excellent but what differentiated his work was the delightful touch of humor he added. He loads his films with trick photography and "gags" and gives a humorous narration.

The Midgley "Chuckelogue" are known from coast to coast. There have been 2,000 professional platform appearances and 200 television appearances. Midgley specializes in western American subjects.

He has appeared for five consecutive Sundays for 10 years at the Detroit Institute of Art where he has earned the prestige of the venerable World Adventure Series. March is now known as "Midgley Month" in Detroit and last year every show of "Midgley Month" was sold out. He has earned the reputation as "The Mark Twain of the Camera."

Additional tickets will be available at the door to those who don't have season tickets.

Milbocker Leads Cribbage Tournery

After the second night of play in the Chelsea Jaycee Auxiliary's Cribbage Tournament, Ron Milbocker takes over first place by adding 8 wins to his previous 7 wins. Even though the group is small this year, they report having lots of excitement. Tessie Monroe almost double skunked one of her opponents.

	W	L	Pts.
Ron Milbocker	15	5	538
Mike Kelley	13	7	769
Sally Schlup	12	8	793
Ginny Wheaton	11	9	964
Anne Steinaway	10	10	1030
Skip Schlup	9	11	1183
John Kozminski	9	11	1177
Tess Monroe	9	11	1135
Tom Penhallegon	9	11	1085
Jim Hoffmeyer	8	12	1248
Jo Anderson	8	12	1184
Sue Walton	7	13	1431

Care Urged To Prevent Grass Fires

Chelsea Fire Department was called to the scene of five grass fires, Saturday, March 17. This brings the total to six grass fires in five days.

In order of reports made, the fires were located as follows: Bush Rd., S. Freer Rd., McKinley Rd., N. Lima Center Rd., and Ivey Rd. Only one of the five had obtained a burning permit.

Conditions are extremely dry this time of year and precautions should be taken by those burning outdoors. It is to be remembered that the Village of Chelsea has a burning ordinance that prohibits all outside burning. For those burning outside the village and in the area covered by the Chelsea Fire Department, a burning permit is needed. They may be obtained by calling the police and fire dispatcher at 475-9122.

A burning permit is not needed for household rubbish in an outside incinerator. This pertains only to those outside the village.

When asking for a permit the following questions should be answered before calling:

1. What is the direction and velocity of the wind.
2. Are any buildings close.
3. Do you have adequate help and fire fighting materials available such as brooms, shovels and water.
4. Are you ready to take the responsibility of the fire you are about to set?
5. Make sure if the fire starts to get out of control that the fire department is called immediately.
6. Have a phone where you or someone can be reached.
7. Exact location of the fire.

The following types of burning can be allowed provided such burning is conducted a minimum of 1,400 ft. from the nearest incorporated city or village limit.

Burning of trees, logs, brush, and stumps at land clearing operations in rural areas may be allowed. Tires, plastics and similar materials are not to be used in such fires.

Fires purposely set to agricultural lands for disease and pest control and other accepted agricultural and wildlife management practices may be allowed.

The burning of refuse is allowed in incinerators which can perform in such a manner as to comply with the Air Pollution Control Rules and Regulations.

The backyard burning of household refuse including yard trimmings and leaves can be allowed; however, it is not a recommended practice and is to be discouraged.

The open burning of refuse from a multiple dwelling is not allowed.

The open burning of refuse at commercial and industrial sites is not allowed.

The open burning of highly flammable, toxic or explosive materials cannot be allowed without special approval from the Department of Natural Resources.

Burning under special conditions may be permitted providing such operations are not in violation of a local ordinance and do not create a nuisance or hazard to health and that consideration be given to local weather conditions and related factors so as to avoid causing any nuisance or hazard to health.

Mrs. Lydia Zahn Marks 98th Birthday

Visitors started arriving three weeks ago to help Mrs. Lydia Zahn, 3380 S. Fletcher Rd., celebrate her 98th birthday. Mrs. Zahn was born March 19, 1881, in Lima township and has lived here all her life.

Friends and relatives, numbering up to four a day, have been stopping in for lunch or just to visit, and say "Happy Birthday." A celebration dinner was given in her honor Sunday, March 18, by her daughter, Mrs. Irma Grau with whom she makes her home. 27 persons attended the dinner.

Mrs. Zahn has only spent one of her 98 birthdays in the hospital and that year she received more than 116 cards. This birthday she has already received over 80 cards and they are still coming. She usually receives at least 100.

Quilting and reading keep Mrs. Zahn busy. She is well known for her beautiful work, and spends most of her day cutting and sewing quilt blocks. Many of her items are made to be sold commercially at the Shaker Shop in the Briarwood Mall.

Mrs. Zahn has been a member of Zion Lutheran church for 77 years and is a member of the Women of Zion. She regrets that she is no longer able to attend. "My health is basically good, but I suffer from arthritis and have to use a walker. I have a hard time climbing stairs."

Mrs. Zahn is enjoying all her visitors, cards and gifts but as far as birthdays go, "I don't want any more—I'd just like to go on with what I'm doing and stop counting them," she laughed.

Senior Citizen Girl Scout Troop Active

Chelsea Jaycee president Bob Smith presented a check to the Senior Citizen Girl Scout Troop 777 at their meeting Thursday, March 15. The Jaycees have sponsored this troop since it began two years ago.

The troop was organized by a volunteer group of Ann Arbor women who were all mothers of Girl Scouts. The Chelsea troop is one of the only three senior citizens troops in the country. It is comprised of women over the age of

65. A majority of the members live in the Methodist Retirement Home of Chelsea where their meetings are held every two weeks.

Members do volunteer work for the nursing area, work for merit badges, and visit various establishments for entertainment. Upon seeing the different projects the troop was working on and had scheduled for the future, Smith said, "We are proud to be a sponsor of this group of ladies and (Continued on page three)



HOME TOUR COMMITTEE: Smiling broadly from behind their logo, three members of the American Cancer Society announce this year's Spring Home Tour, which will take place April 27 from 9

a.m. to 3:30 p.m. Gloria Greenleaf, extreme left, and Neta Mills, extreme right, are the co-chairwomen of the tour, while Mary Jo Miller, center, and Diane Borton, not pictured, head up the publicity.



PET FOOD DRIVE: Pictured above with two drop boxes for pet food are Shari and Todd Rowe with their cats Spooky and Tiggy. Their mother, Nan Rowe, has painted cardboard boxes with such familiar faces as Goofy, Pluto, Snoopy, Tweety and Sylvester, Woodstock, Mickey Mouse and Donald Duck, to be placed in four local stores. Participating are Pollys', Jiffy Market, Schneider's and Kusterer's. Collections will continue for two weeks ending March 30. Any size or quantity of any pet food will be appreciated. It all will be donated to the Humane Society of Washtenaw county. Questions may be directed to Kathy Sprawka or Nan Rowe.

Established 1871 **The Chelsea Standard** Telephone 475-1371

Walter P. Leonard, Editor and Publisher
Excellence Awarded by Michigan Press Association
1951-1952-1959-1964-1965-1966

Published every Thursday morning at 300 North Main Street, Chelsea, Mich. 48118, and second class postage paid at Chelsea Mich., under the Act of March 3, 1879.

Subscription Rates (Payable in Advance)

In Michigan:	Outside Michigan:
Single Copies \$.20	Single Copies \$.25
Six Months \$3.50	Six Months \$4.50
One Year \$6.00	One Year \$8.50

MEMBER
NATIONAL NEWSPAPER
Association - Founded 1888

National Advertising Representative:
MICHIGAN NEWSPAPERS, INC.
257 Michigan Ave.
East Lansing, Mich. 48823

Uncle Lew from Lima Says:

DEAR MISTER EDITOR:

I reckon the discussion of polls at the country store two Saturdays back got my mind on it, but it seems there's been a heap more opinionating than usual in the papers recent. Part of it is that everybody is worried about Iran and nobody has the foggiest notion what to do about it. So many ifs are being tossed around by so many spokesmen for so many problems that it would take a Solomon to sift through em and decide whether we ought to annex Mexico or start importing Chinese rickshaws. From what I heard about Iran turning off the spigot we're going to have to reinvent the front porch swing so we'll have somepon to do Sunday afternoons instead of ride over the

neighborhood checking stock and crops.

A few weeks back there was a hopeful report out of Portland, Maine, but now it appears that isolated case of clear thinking has been safely brought under control, and there is no chance of an epidemic. This place I saw said surgeons in Portland had agreed to offer free second opinions to patients recommended for surgery. That public service came after a Committee in the U. S. House done a study that showed Americans spent \$4 billion on operations they didn't need in 1977.

After that committee report, the Department of Health, Education and Welfare paid for second opinions for patients in a test program, and the finding was that one in four second opinions disagreed with the first. So far as I've read, the surgeons in Portland ain't been heard from since. And the American Medical Association that is allus willing to share its opinions on everthing, has took a strong no-comment stand on this.

Actual, Mister Editor, there's some opinions worth some thought, but the woods is full of them that ain't. The fellers was talking at the country store Saturday night about how the whole world is run by computer, and Zeke Grubb give this report where New Hampshire had done a computerized study of traffic accidents. The best advice the computer could come up with was that the worst time to be on the roads of New Hampshire was Friday between 5 p.m. and 7 p.m. in a snowstorm. This mechanical brain figured out the safest driver in the state was a woman over 70 years old operating a forklift on a rural dirt road in broad daylight. Now that New Hampshire knows the answer, all she's got to do is go back and rework the question.

Practical speaking, what the computer did for traffic safety hypnotism can do for education. After Zeke give his report, Ed Doolittle read this clipping where a engineering professor in Florida has been hypnotizing his students and telling them they can remember everthing in class. The kids told a college board that looked into the case they could recall more.

Personal, I go for the opinion of Fred Boor, a St. Louis barber. He said the other day that tight neckties is a big cause of baldness. Any reason to outlaw neckties is good enough for me.

Yours truly,

Uncle Lew.

Large numbers of women ages 25 to 34, 71 percent of whom were mother with dependent children in the home, continued to enter or re-enter the work force in 1978, according to a report by the U. S. Department of Labor's Bureau of Labor Statistics.

MICHIGAN MIRROR

By Warren M. Hoyt, Secretary, Michigan Press Association

Year of the Environmentalist

The posture of the new legislature and the courts of Michigan make 1979 appear to be a year that will favor the environmentalist.

The legislature wasted no time in posturing for more receptive committees relative to conservation and environmental legislation. Specifically, Sen. Joseph Mack (D-Ironwood) was dumped as chairman of the Conservation Committee where he had operated for years in opposition of environmental legislation.

Mack has continually killed any mental legislation, claiming it simply was a land grab by the state or it would stifle development in certain areas.

Such legislation never surfaced from his committee once it was referred there.

Meanwhile, the Supreme Court has expanded an earlier decision and further restricted any oil and gas drilling in the Pigeon River Country State Forest.

The ruling in Michigan Oil Co. vs. Natural Resources Commission affirmed earlier rulings by courts and state officials to prohibit drilling in parts of the 92,872-acre forest for which mineral leases had been sold.

Previously, the court overturned drilling permits in the southern one-third of the forest that had been issued by the supervisor of wells under a consent agreement with three oil companies.

The decision was based on the Environmental Protection Act declaring the state's oil herd would be harmed by the drilling activities. On a 4-3 decision, the Supreme Court ruled that the act sets provisions to guard against not only gas and oil waste, but also waste of other natural resources, including land and wildlife.

The court said the law should be read liberally to allow the Natural Resources Commission to prevent serious environmental damage. The majority decision declared the legislature did not intend to sacrifice all other natural resources in an effort to discover and produce oil and gas.

Alternatives To Redlining

Insurance companies have offered a plan to provide coverage that is available and affordable to all persons in the state as an alternative to anti-redlining legislation. Redlining is a practice by insu-

rance companies and lending institutions that will not write insurance or lend money to persons living within certain boundaries due to income levels, age of the neighborhood or incident or claim rate.

A group called Michigan Insurance Needs charged that any legislation prohibiting insurance redlining that includes a reinsurance facility would not solve the problem.

James Helmke, chairman of the group, said there is no crisis in insurance coverage today, but there could be one if the legislature implements an "ill-considered and detrimental interference with a workable program in the misnamed name of reform."

A reinsurance facility was part of an anti-redlining measure that failed to clear the legislature last year. Under such a plan, insurance companies could not refuse coverage to any customer.

However, the companies could reinsure those policies of bad risk customers and charge them a higher rate. All insurance companies would then share the costs of the customers in the facility.

Economic Council To Be Made Permanent

With the uncertainty of the economy, the legislature is wasting no time in creating a permanent economic development council to advise state leaders on economic trends and problems. The council, under legislation recently approved by the House, will consist of 13 members. It will collect economic data, analyze materials and make recommendations to the legislature to aid in the continued improvement and stabilization of the economy.

Please Notify Us

In Advance of

Any Change in Address

Dial-A-Garden Topics Listed

Dial-A-Garden, the system of pre-recorded daily gardening tips, is sponsored by the Washtenaw County Co-operative Extension Service. The system is in operation 24 hours per day, seven days per week. Interested persons are invited to call 971-1122 at their convenience and receive timely, up-to-date gardening information.

Next week's Dial-A-Garden topics are:

Friday, March 23 — "Pruning Summer Flowering Shrubs."

Monday, March 26 — "Book Review: How To Prune Almost Everything."

Tuesday, March 27 — "Time To Start Tomatoes Indoors."

Wednesday, March 28 — "Control Crabgrass Now."

Thursday, March 29 — "Don't Remove the Mulch from Your Strawberries Yet."

William Tanoury Becomes Member of Trial Lawyers Assoc.

William A. Tanoury, 8063 Main St., Dexter, has been accepted for membership in the Association of Trial Lawyers of America (ATLA).

ATLA, a 35,000-member organization with members from the fifty states, Puerto Rico and Canada, is the nation's largest trial bar organization. The goals of ATLA include preserving the adversarial system and protecting the rights of the injured and the innocent.

Based in Washington, D. C., ATLA testifies before many legislative groups to give the trial bar positions on many issues.

As a member of the association, Tanoury will be eligible to participate in numerous educational workshops and seminars aimed at furthering the trial lawyer's professional growth.

Telephone Your Club News To 475-1371.

Tonight and Every Thursday THE CAPTAINS TABLE ROAST BEEF BUFFET



"Carved Before Your Eyes" Serving from 4:30-9:30 p.m.

The Captains Table - 8093 Main St., Dexter

Health Dept. Warns Against Imposter Making Phone Calls

Recently, several residents of Washtenaw county have received telephone calls from a man who claims to be a physician on staff of the Washtenaw County Health Department.

As this is not the Health Department's method of operation, anyone receiving calls of this nature is advised not to divulge any personal information and to check with the Health Department immediately at 994-2490.

Society To Hear Antique Collector

Washtenaw County Historical Society, monthly meeting will be Thursday, March 22, at 8 p.m. at Great Lakes Federal Savings, main office, Liberty at Division in Ann Arbor. Non-members are welcome to attend.

Demar's Cash, owner of an Ann Arbor institution, the Treasure Mart, will tell of her adventures in the business of collecting antiques. Her talk is titled "Treasure Tales." She plans to bring several items to exhibit.



KITCHEN REMODELING

★ We at Dutch Country are kitchen remodeling specialists.
★ Expert installation available.
★ Free design layout service.

★ Featuring: HAND CRAFTED AMISH CABINETS.
★ Distinctive "GOLDEN OAK CABINETS" By Continental.
★ Jenn-Air Appliances ★ Delta Faucets ★ Elkay & Kohler Sinks.

VISIT OUR SHOWROOM

DUTCH COUNTRY KITCHENS

146 E. Main 428-7292 Manchester

SPRING TOVE SALE

SAVE UP TO \$100 ON OUR TIMBERLINE STOVES

USE OUR CONVERSION TABLE TO CALCULATE SAVINGS OVER YOUR PRESENT FUEL

(1) gallons of fuel oil	175	= Full Cord
(2) pounds of gas	1600	= Full Cord
(3) KWH of electricity	6500	= Full Cord
(4) gallons of propane	220	= Full Cord



LIFETIME GUARANTEE

Come and see our stove, insert and accessories display at the Home & Leisure Living Show, Mar. 23-25 at the U. of M. Track & Tennis Building in Ann Arbor.

ASCCO ALL-SEASON COMFORT CO.

Now open 8 a.m. to 5 p.m. Mon. thru Fri. 8 to Noon Sat. 115 W. Middle St., Chelsea, Mich. (313) 475-7617

Howell Livestock Auction

Starts 1 p.m. Every Monday

Mason 676-5400

The Wise Owl Says Ship to Howell! Phone 546-2470 Jim Franklin

Market Report for March 19

CATTLE—

Bulk Good-Choice Steers, \$71 to \$73.50
Few High-Choice Steers, \$73.50 to \$74.25
Good-Choice Heifers, \$68 to \$71.50
Fed Heifers, \$65 to \$67
Ut-Std., \$64 and down.

COWS—

Heifer Cows, \$58 to \$59.50
Ut-Commercial, \$59 to \$59.50
Canner-Cutter, \$50 to \$58
Fat Beef Cows, \$52 to \$54

BULLS—

Heavy Bologna, \$65 to \$72
Light and Common, \$60 and down.

FEEDERS—

400-600 lb. Good-Choice Steers, \$85 to \$112
600-800 lb. Good-Choice Steers, \$70 to \$85
300-600 lb. Good-Choice Heifers, \$75 to \$90
300-500 lb. Heifer Steers, \$80 to \$95
500-600 lb. Heifer Steers, \$95 to \$98

CALVES—

Prime, \$100 to \$110
Good-Choice, \$90 to \$100
Heavy Decans, \$90 to \$110
Cull & Med., \$30 to \$80
Calves going back to farms sold up to \$10

SHEEP—

Woolled Slaughter Lambs:
Choice-Prime, \$67 to \$68
Good-Utility, \$65 to \$67
Slaughter Ewes, \$25 to \$28
Feeder Lambs, All Weights, \$65 to \$70

HOGS—

210 to 240 lbs., No. 1, \$49.75 to \$50.60
250-280 lbs., No. 2, \$48 to \$49.75
Heavy Hogs, 250 lbs. up, \$40 to \$48
Light Hogs, 200 lbs. down, \$42 to \$47

Sows—

Fancy Light, \$41 to \$47
300-500 lbs., \$42 to \$43
200 lbs. and up, \$45 to \$44.50

Boars and Stags—

All Weights, \$38 to \$47

Feeder Pigs—

Por Head, \$38 to \$75
Est. 40 lb. pigs, \$50 to \$56

HAY—

1st Cutting, per bale, 25c to 75c
2nd Cutting, per bale, 60c to \$1.35

STRAW—

Per Bale, 40c to 80c

COWS—

Tested Dairy Cows, \$700 to \$1,300
Tested Beef Type Cows, \$500 to \$700

JUST REMINISCING

Items taken from the files of The Chelsea Standard

4 Years Ago...

Thursday, March 27, 1975—

More than 100 persons attended a public hearing held Monday night in Sylvan Township Hall concerning a proposal to build some 280 multiple housing units on 27.28 acres of land in Sylvan township. Of those persons, many expressed opposition to the proposed development.

Chelsea and Dexter Fire Departments were kept busy this past week-end, beginning late Thursday evening, March 20 when they were called to the farm of Robert Thornton, Jr., 1215 Riker Rd. Both departments worked on putting out the blaze at the farm's main barn.

One month and 24 days later, Herman Heade, Jr., gave himself up to FBI authorities in Detroit for his part in the robbery of more than \$6,000 from Chelsea's branch of Ann Arbor Federal Savings. His accomplice, Elvin "Sonny" Kings of Detroit was taken into custody within hours of the Jan. 30 robbery.

Once again, Chelsea High School Forensics Coach William Coelius can boast of another triumph for his team which took a total of 16 of 20 possible spots in Wednesday's district tournament held at Parma Western.

14 Years Ago...

Thursday, April 1, 1965—

Robert Danforth has been discharged from the army and returned last week from Ft. Sill, Okla.

Llewellyn H. "Lew" Lehman, son of Mrs. Alda Lehman, 14900 Harvey Rd., Grass Lake, was recently employed by the Texas Hereford Association to edit their official publication The Texas Hereford.

Mr. and Mrs. William G. Stewart of Chelsea and Mrs. Stewart's sister, Miss Ruth Foster of Grass Lake, left Jan. 12 for a tour of Africa. They were gone 74 days in all, 70 days on the actual tour.

Portage Trails Council completed a six-year search for a campsite to relieve the increasing demands on Bruin Lake in the purchase last week of 635 acres within a three-hour drive of Council headquarters in Ann Arbor.

Susan Holmes returned Saturday, March 27 to her boarding school at Chapel Hill, Waltham, Mass., after a senior trip of one week in Washington and one week in Bermuda.

24 Years Ago...

Thursday, March 31, 1955—

Elaborate of Waterloo school district No. 6, Fr., will vote on the question of annexation to the Chelsea Agricultural Schools school district tomorrow.

Mr. and Mrs. Donald Oesterle of School Lake, near Brighton, were Monday supper guests of the latter's parents, Mr. and Mrs. E. E. Winans.

Connie Steinbach, daughter of Mr. and Mrs. Martin Steinbach, received a second division rating for her piano solo in the state festival in Ann Arbor last Saturday. Virgil Pabst, of 2280 Maude Rd., Grass Lake, was announced as the winner of the Chelsea Jaycee Outstanding Young Farmer Award.

Erwin Trinkle and William Stoffer received the coveted FFA State Farmer Degree at the annual convention held last week on the East Lansing campus.

Mr. and Mrs. Paul Maroney, with Mr. and Mrs. Louis Schneider of Tecumseh, spent from Thursday until Sunday in Traverse City, where they attended the annual spring conference of the American Legion.

Nineteen women employees of the Gudeman plant on Old US-12 who walked off the job in the middle of an afternoon early last week were still out yesterday and picketing.

34 Years Ago...

Thursday, March 29, 1945—

Mr. and Mrs. C. William Wahl, RFD 3, Grass Lake, observed their 51st wedding anniversary on March 22.

A new post of the VFW was organized in Chelsea last Friday night under the supervision of George H. Gee, Deputy Chief of Staff at Large, Charles S. Ritter, Jr., was chosen as commander of the new post.

Edmund K. Miller, S-1C, called his parents, Mr. and Mrs. Edmund Miller, from Boston, Saturday evening. He had just returned from a seven weeks' trip to Oran, Algeria.

A large barn on the Guthrie farm on Garvey Rd., in Sylvan township was burned on Thursday afternoon. Local firemen were called and kept the blaze from spreading to other out-buildings.

With the 30th Infantry Division, Pfc. Adrian T. Kiss of Chelsea participated in the recent assault crossing of the Roer river and the (Continued on page five)

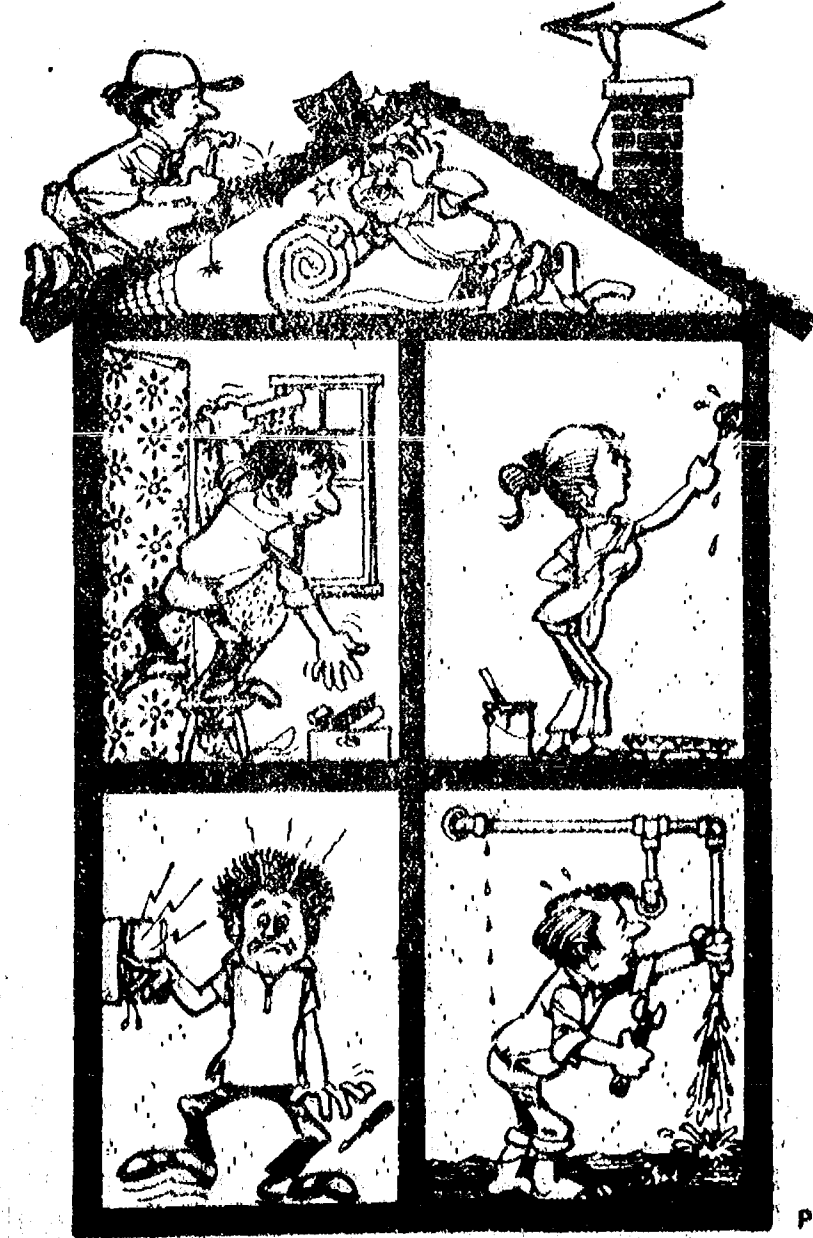

Home & Leisure Living Show

March 23, 24 & 25

OUTSTANDING EXHIBITS ON HOME REMODELING—NEW HOMES—BATHS & KITCHENS—ENERGY SAVING IDEAS—FURNITURE—LANDSCAPING—WATER BEDS—HOT TUBS AND MANY OTHER EXCITING LEISURE LIVING IDEAS.

Track & Tennis Building

ANN ARBOR, MICHIGAN (Hoover and State)

SHOW HOURS:
Fri., March 23 - 4 - 10 p.m.
Sat., March 24 - 10 - 10 p.m.
Sun., March 25 - 10 - 6 p.m.

ADMISSION:
Adults 1.50
Children (6-12) 1.00
Senior Citizens 1.00

PARKING ON U OF M PARKING LOT \$1.00

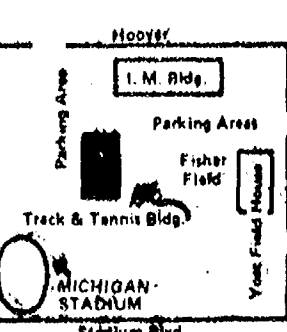

If you deposited \$7,500 each year to a KEOGH PLAN earning 8% annual interest, compounded monthly, you would have:

No. of Years	Taxable Account	KEOGH Account
5	\$ 21,191	\$ 47,947
10	47,108	119,404
15	78,804	225,899
20	117,569	384,611
25	164,977	621,145
30	227,957	973,658

*Taxable account assumes 5% bracket, \$1,750 deposit, 4% interest

GREAT LAKES FEDERAL SAVINGS

Offices in Ann Arbor, Battle Creek, Albion, Bellevue, Brighton, Chelsea, Coldwater, Dexter, Hastings, Jackson, Manchester, Marshall, Richland, Saline, Ypsilanti • Member FSLIC

Dinner To Honor VFW Auxiliary State President

Mayor Milton (Pat) Munson, Monroe, has declared April 7 "Betty Connolly Day" honoring State President Betty Connolly of the Department of Michigan Ladies Auxiliary to the Veterans of Foreign Wars of the United States.

Local officers and members of the 314 Ladies Auxiliary Units comprising 30,000 members along with the State and National Officers of the Ladies Auxiliary and the Veterans of Foreign Wars will gather at the K. of C. Hall in Monroe for a Testimonial Dinner to be held that evening.

Members of the Ladies Auxiliary to the Chelsea VFW Post No. 4073 of Chelsea will attend the testimonial event.

North Lake Co-Op Nursery Children Host Dad's Day

Youngsters at North Lake Co-Op nursery school recently hosted Dad's Days. These are special sessions of normal school days held on Saturday morning for fathers. With guidance from their teacher, Mrs. Lori Stafford, the three classes plan events to be enjoyed by the fathers.

The children selected favorite songs, stories, and art projects. Treats such as pizza and donuts were chosen for their snacks.

Mrs. Stafford reported good attendance for all Dad's Days.

Enrollment is now taking place for the 1979-80 school year. Please call Mary Steele, 475-9396, for further information.

Right Honors, Wrong Parents Mistakenly Listed

Scott Owings, a junior from Chelsea, majoring in elementary education, was one of 148 students recently initiated into the Central Michigan University chapter of Phi Kappa Phi, a national scholastic society. A high academic standing is required for membership into the society. He was previously president of Phi Eta Sigma, another honor society.

Scott is the son of Mr. and Mrs. Ralph Owings of Hastings, formerly of Chelsea. It was inadvertently printed in last week's paper he was the son of Mr. and Mrs. Harold Owings, a relative of Scott's.

Married taxpayers filing joint returns should be sure that both social security numbers appear on the label. If only one spouse's number is shown, the other number should be placed on the label, according to the IRS.



KNEPPER-WELSHANS: Mr. and Mrs. Steven Lee Knepper of Saline have announced the engagement of their daughter, Robin Lee, to Douglas Alan Welshans, son of Mr. and Mrs. Ray Welshans of Chelsea. Robin is a 1978 graduate of Saline High School and is now employed at Manufacturing Data Systems, Inc. Doug is a 1976 graduate of Chelsea High School and attended Michigan State University. He is presently employed at Breuninger Farms in Dexter. Robin and Doug are both former members of the 4-H Club. Doug breeds purebred Yorkshire hogs and Robin raises registered quarter horses. They plan to buy a farm in Hillsdale. July 14, has been chosen for their wedding date.

Eleanor McGovern Selected As College Week Keynote Speaker

Eleanor Stegeberg McGovern will be the keynote speaker during College Week on the Michigan State University campus.

College Week, an annual Co-operative Extension Service event that attracts more than 1,000 participants from around the state, will take place June 18-21. More than 50 classes have been scheduled, in addition to numerous other activities, workshops and entertainment.

McGovern will speak at 3:30 p.m. June 20 in the MSU Auditorium. Her topic, corresponding with the International Year of the Child observance, is "For Children, For All."

A South Dakota native, she attended Dakota Wesleyan University and pursued an academic program in business administration. In 1943, she married George McGovern, who later became a U. S. representative, senator and Democratic candidate for president. The couple has five children and four grandchildren.

Among her many volunteer activities, Eleanor McGovern is a board member on the National Committee on Child Abuse and Neglect. She also serves as a member of the board of directors of the Psychiatric Institute Foundation, a non-profit organization conducting research and educational programs in areas such as juvenile delinquency and drug abuse.

McGovern is also chairwoman of the board of the Martha Movement, an organization seeking to give recognition and status to homemakers.

An avid traveler, she visited Israel in 1970 to pursue her interest in archeology. Her autobiography, "Uphill: A Personal Story," was published in 1974.

More information on College Week may be obtained by contacting Helen Fairman and Mar-

ion Prince, Extension Home Economists in Washtenaw county, phone 973-9510. The event is sponsored by the Family Living Education Program of the Co-operative Extension Service and by the College of Human Ecology at MSU.

Council on Aging Plans Health Clinic Saturday, April 7

Washtenaw County Council on Aging, in co-operation with local Kiwanis Clubs, will present a health clinic and discount card sign-up at the Ann Arbor Community Center, 625 N. Main St., Ann Arbor, from 9 a.m. to noon, Saturday, April 7.

The free health clinic is available for individuals 60 years of age or over. The clinic will feature hearing and blood pressure tests and instruction in care of the teeth by qualified health professionals. Written results of the tests will be given to each participant.

The discount card is available through the Kiwanis Clubs for individuals age 65 and over. A Social Security Card and proof of age must be presented. With the discount card a senior citizen is eligible to receive discounts from numerous merchants throughout the county.

PRINCIPAL REASSIGNED Jacksonville, Fla. — Principal Willie Young who gave every sixth grade boy in his school three whacks with a paddle because none would confess to writing an obscene word on a bathroom door, has been reassigned to an office job. Superintendent Herb Sang said that his motives were all right but broke school board policy.



GIRL SCOUTS

TROOP 678—

Brownie Troop 678 meeting Wednesday, March 14, was opened with a discussion of the safety and use of carpentry tools. The girls gained experience by using some of the tools.

We closed our meeting with a song.

Laura Unterbrink, Marcie Kyte, Laura Walton, scribes.

TROOP NO. 84—

We learned how to sew on buttons. We have new sewing kits. We gave Mrs. Young a surprise birthday party.

Sarah Bentley, scribe.

TROOP 689

Last week Troop 689 planned our meal for our camping trip to Camp Linden for two nights March 30, 31, and April 1. Then Lynda Cattell came to pick up our Girl Scout cookie forms.

Jenny M. Cattell, scribe.

Parks, Recreation Commission Plans Annual Meeting

Washtenaw County Parks and Recreation Commission (WC-PARC) will hold its annual meeting Thursday, March 22 at 7:30 p.m.

Reports will include a slide presentation of 1978 activities and an update of current WCPARC projects. In addition to these presentations, final plans for first phase development of Independence Lake will be on hand for review.

According to Nelson Meade, newly re-elected commission president, the public will also have the opportunity at this year's annual meeting to see plans as recently submitted for federal funding assistance to develop the first phase of proposed Rolling Hills County Park. In addition, Meade explained, WCPARC will reveal its hopes and plans to acquire and eventually develop the historic Parker Mill site on Fleming Creek in Ann Arbor township.

"The Commission has always enjoyed good public relations at its annual meetings," Meade noted. "We're hoping," he continued, "that the topics of this year's meeting will again draw a large crowd."

The WCPARC annual meeting will be held at the Recreation Center within the County Service Center located at Washtenaw Ave. and Hogback Rd. between Ann Arbor and Ypsilanti.

CAROL'S CUTS

328 Wilkinson

Monday, Wednesday and Friday
475-7094

Appts. Only

9:30 a.m. - 3:00 p.m.

Students of the Month



JANIS PROCTOR



ERIC GAKEN

Chelsea High students of the month for March, as selected by the Student Council, are Eric Gaken and Janis Proctor.

Eric is being honored for his many unnoticed behind-the-scenes activities on behalf of the Class of '80. He helped co-ordinate last year's sophomore fair, worked on the summer fair, and is a member of this year's steering committee, meeting three mornings a week before school. In addition, Eric earned a varsity letter in wrestling this year and has maintained a perfect attendance record. Eric is the son of Mr. and Mrs. James Gaken of Pierce St.

Janis also was selected on the basis of her many activities that often go unrecognized. Selected for "Who's Who Among American High School Students," Janis is treasurer of the band, a member of the symphony band, National Honor Society, and does volunteer work at Chelsea Community Hospital's Child Care Center. Janis has managed to maintain a high record of academic achievement in addition to her many extracurricular activities. The daughter of Mr. and Mrs. Mike Sweet of S. Main St., Janis plans to attend Central Michigan next year.

WELFARE INDICTMENTS

Washington, D.C. — A federal grand jury indicted 15 present or former employees of the Department of Health, Education and Welfare recently on charges connected with welfare fraud. These were the first indictments to be handed down since Califano announced a nationwide computerized search for welfare cheaters more than a year ago.

Under the Occupational Safety and Health Act, employers must provide places of employment that are free from recognized hazards to safety and health.

CLERK-TYPIST NEEDED

in production control office.

Full time
Typing and General Office Skills Required.

Call for appointment.
Ask for Pat.

426-4637

DAPCO INDUSTRIES

Senior Scouts...

(Continued from page one)
hope to continue for many years to come."

Mrs. Emily Finch, the troop leader said, "When we first started out there was very little community interest. They all wondered what a group of senior Girl Scouts would do, but now that they have seen, the interest has built up."

There are presently 20 members of various ages. The oldest member is 90 years old and resides at the Chelsea Methodist Home.

A special project is planned for Saturday, March 24. Volunteers will pick the troop up at the Chelsea Methodist Home and take them to Dexter where they will join the Junior Girl Scouts in an outing.

The Labor Department's Bureau of Labor Statistics reports that most of the 1978's record labor force gains, like most of those throughout the 1970's, occurred among women under 35.

Telephone Your Club News
To 475-1371.

Please Notify Us of
Any Change in Address

WE COME TO CHELSEA and DEXTER

to renew your carpet,
upholstery, drapes, and walls.

SATISFACTION GUARANTEED

BEST WAY CARPET CLEANING

333 8th
Ann Arbor 663-2733

EASTER CANDY

from

"THE SUGAR SHACK"

of Chelsea

Available at

THE VILLAGE BAKERY

- ★ Hand-Painted Chocolate Animal Suckers
- ★ Hand-Painted Solid Chocolate Animals
- ★ Solid and Creme Filled Eggs
- ★ Bite-Sized Animals and Easter Eggs
- ★ Assorted Chocolate Candy (by the pound)

RICARDO'S HAIR STYLING

107 N. Main, Chelsea

OPEN TUESDAY THROUGH SATURDAY

475-1671



"...My Love is in a circle bound."

For your double-ring ceremony, choose distinctive Keepsake wedding bands. Carved, antiqued or diamond-set, these perfectly matched rings are mastercrafted in lovely 14 Kt. gold.

Keepsake
TRADITIONAL WEDDING RINGS

WINANS
JEWELRY

YOUR AUTHORIZED KEEPSAKE DEALER



INVITATIONS or
ANNOUNCEMENTS...

Let us provide you with the very finest printed or engraved invitations and announcements. Make certain that your wedding stationery is of top quality and conforms to correct social requirements. We can advise you on these important details.

THE CHELSEA STANDARD

Social Printing Department

300 N. MAIN ST.

PHONE 475-1371

HAVE WE GOT BLUE JEANS!

We have blue jeans for everyone -
MEN'S - WOMEN'S - BOYS' - GIRLS' - INFANTS

BIG YANK for girls and infants

LEVI'S & WRANGLER for boys

WRANGLER, LEVI'S & BIG YANK for

women in all styles,

including straight legs

LEVI'S, pre-washed, fancy pockets,

stylish straight legs, for men.

And don't forget, our

MEN'S BASIC LEVI'S & LEVI CORDS

are only \$13.80

Thurs., Fri. & Sat. Only.
Last chance at this price!

All these... and more at

DANCER'S

Chelsea's Friendly Dept. Store

U-M Fitness Lab Plans Open House

The Fitness and Sports Research Laboratory of the University of Michigan's Physical Education Department will hold an Open House on Friday, March 23 from 5 to 9 p.m., and on Sunday, March 25 from 2 to 6 p.m. to demonstrate its facilities and programs for testing, evaluation and creating individual exercise, weight control and nutrition programs for men, women and children. The laboratory is located on the U. of M. Central Campus in the Central Campus Recreation Building at the corner of Washtenaw and Geddes Avenues.

At the Open House demonstrations will be given showing the various types of tests and testing equipment used to determine and analyze body composition, exercise capacity, ideal weight, cardiovascular endurance and safe exercise levels. The staff of exercise specialists and physiologists at the lab will be at the Open House to discuss individual needs and problems.

The Fitness Lab, a component of the teaching and research programs of the Department of Physical Education, was opened in 1977. In addition to serving individuals having different fitness needs, the Lab has evaluated groups such as police officers and highly trained athletes.

By mid-1978, one out of every two women 16 years and over were employed or seeking employment, according to a report issued by the U. S. Department of Labor's Bureau of Labor Statistics.



DAVID BRITTON
David B. Britton
Completes Air Force Officer Training School

David B. Britton, son of Mr. and Mrs. Donald D. Britton of 7944 Fourth St., Dexter, has been commissioned a second lieutenant in the U. S. Air Force upon graduation from Officer Training School at Lackland AFB, Tex.

Lieutenant Britton, selected through competitive examination for attendance at the school, now goes to Keesler AFB, Miss., for training and duty as a computer systems development officer.

The lieutenant, a 1968 graduate of Dexter High School, received his BA degree in 1978 from Wright State University, Dayton, O.

His wife, Diane, is the daughter of Mr. and Mrs. Charles Gindlesperger of Bolivar, Pa.

Telephone Your Club News
To 475-1371.

OK Given for Building U-M Burn Center

University Hospital, Ann Arbor, received approval from the State Health Director Feb. 23 to construct a separate building to be used as a Burn Center.

The multi-story facility will house 30 beds, two operating rooms, a four-room outpatient clinic, patient and family waiting areas, physical medicine and rehabilitation area, social services, and research and education areas.

The 30 beds include two 6-bed intensive care units with hydrotherapy in each, six acute care and 12 rehabilitation beds. This project will consolidate all existing burn care beds in the Ann Arbor health facilities service area, which includes the 10 existing burn beds at University Hospital, six at St. Joseph Mercy Hospital, and 14 rehabilitation beds at Chelsea Community Hospital. University Hospital will designate 20 of its medical surgical beds as burn beds.

No new beds will be added to the University Hospital or to the Ann Arbor health service area.

The Burn Center will be dependent upon the main hospital for laboratory, x-ray, dietetics and housekeeping services.

Cost of the project is \$8,437,000. The National Institute of Burn Medicine has undertaken a \$6.5 million fund raising campaign from private sources to finance the center.

The State Health Director's decision coincided with the recommendation of the Comprehensive Health Planning Council of Southeastern Michigan.

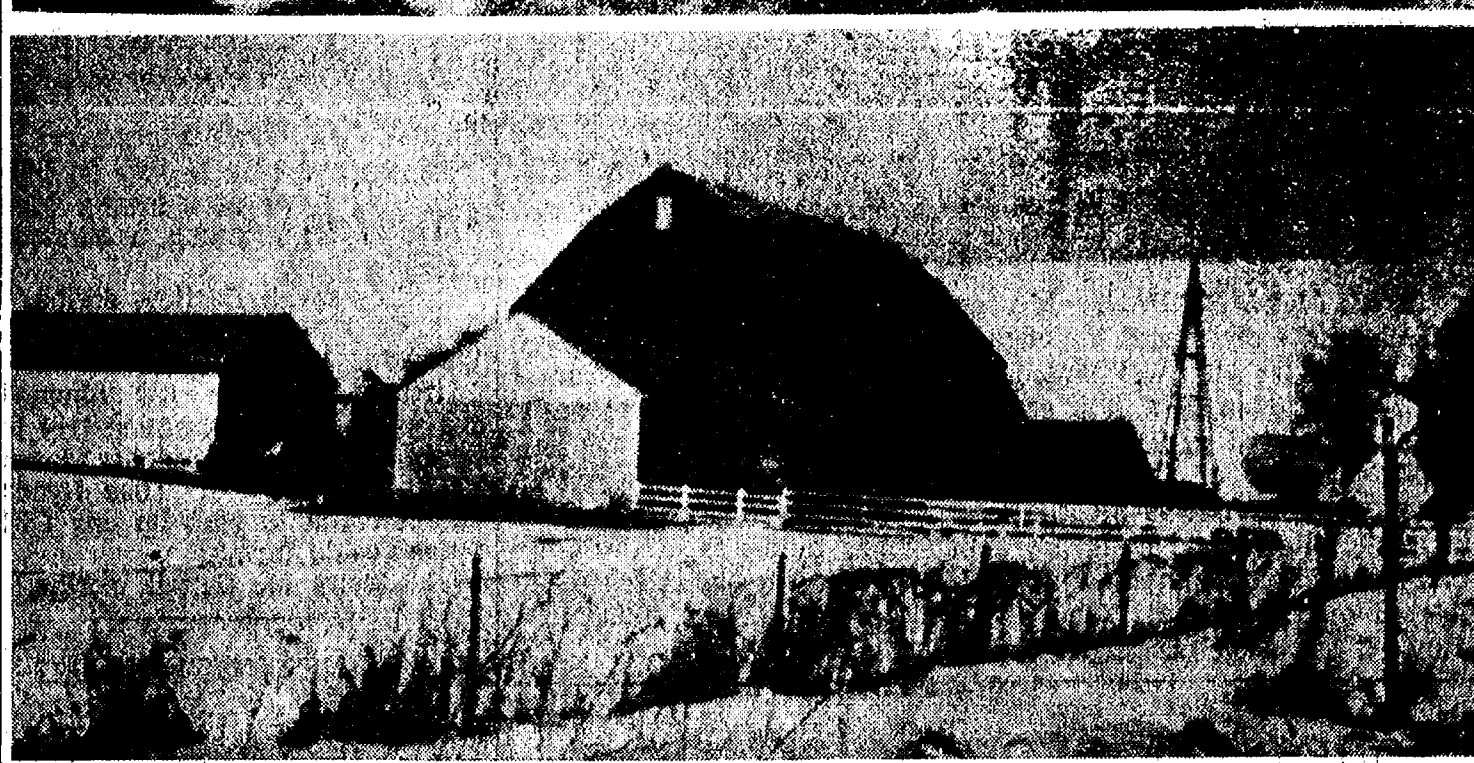

HISTORIC DISTRICT? Rural properties, such as these would be included in the National Registry of Historic Places if the designation is made. Mill Creek Research Council members met recently with the Michigan History Division office to learn

application procedures for such designation. Top photo is of the former Arthur Barth property on S. Fletcher Rd., now owned by Tom Kern. Lower photo is of the Erwin Haist farm on Haist Rd.

MCRC Annual Meeting Slated Next Tuesday at Lima Town Hall

Mill Creek Research Council will hold its 14th annual meeting, Tuesday, March 24 at 8 p.m. at Lima Township Hall. On display will be the pictures and plat maps which were taken to Lansing on

Feb. 12 when Council members met with Mrs. Catherine Eckert at the Michigan History Division office.

Application procedures for a listing in the National Register of Historic Places will be discussed

at this annual meeting, as well as what such a designation might mean to this community.

This is planned as a public meeting, and it is especially hoped that people with property south of I-94 which might be included in the South Lima Rural Historic District will attend, whether Research Council members or not.

Reports will be given on this year's activities and developments concerning Huron Clinton Metropolitan Authority's proposal for a 3,500-acre park development in Lima, as well as usual annual meeting business.

New members are welcome. Annual dues are \$12 the first year and \$10 thereafter, payable to the treasurer currently William Chandler of Chelsea.

Home Show Auction To Benefit Historical Society Museum Fund

The Home and Leisure Living Show to be held March 23, 24 and 25 at the University of Michigan Track and Tennis Building will have a special feature this year. An old-fashioned auction will take place at the show on Friday at 6 p.m.

Proceeds from the auction as well as the gate receipts from 4 to 6 p.m. will be donated to the Museum Fund of the Washtenaw County Historical Society. The Society is currently involved in the construction of a museum at the site of the old Barton Power House.

Auctioneers Braun and Helmer will conduct the sale. Featured items include: a Windjammer cruise for two, art prints by Ann Arbor artist Milt Kennitz, original pottery, furniture, merchandise and home products and services.

Fat Bob Taylor, the Singing Plumber, will be on hand to cover the auction on a remote broadcast show.

The show opens Friday at 4 p.m. and continues until Sunday at 6 p.m.

A New Work Starting in Ypsilanti, Mich. at the SALVATION ARMY CHAPEL

Full Gospel, Holy Ghost, Believing Ministry.

SERVICES

Sunday — 1:30 p.m. to 3:30 p.m.

Wednesday — 7 p.m. to 9 p.m.

The Rev. Phillip Scott, Pastor

9 S. Park St. Ph. 482-4700

WCC Seminar on Women in Business Slated Friday

As part of a continuing series of special programs for women in business, Washtenaw Community College will offer a seminar which is open to the public on Women As Entrepreneurs Friday evening, March 23 from 6:30 to 8:30 p.m.

Gwen Arnold, business instructor, will teach the class, addressing in particular the question, "Is starting a business easier than climbing a corporate ladder?"

The seminar, for which there is a \$5 charge, will be given in Room 1706 of the College's Student Center Building at 4800 E. Huron River Dr. Advanced registration is requested by phoning WCC staff at 482-2230. As with all classes at Washtenaw Community College, in-district senior citizens are invited to participate at no charge.

Pinckney Area Man Completes Air Force Non-Com School

Staff Sergeant Edward D. Jendon, son of Mrs. Kenneth W. Noye of 8703 Rushside Dr., Pinckney, has graduated from the Tactical Air Command Noncommissioned Officer Leadership School at Shaw AFB, S. C.

The sergeant, who was trained in military management and supervision, is a radio relay equipment specialist at Shaw.

Sgt. Jendon is a 1969 graduate of Pinckney High School. His wife, Renee, is the daughter of Mr. and Mrs. Robert Brochart of Crown Point, Ind. His father, Edward Jendon, resides in Hamtramack.

LOCATE LAND OWNERS

Plus Natural and Cultural Features

WITH A CURRENT UP-TO-DATE LAND OWNERSHIP BOOK OF

WASHTENAW COUNTY

Available at:

Washtenaw County Farm Bureau Office
Located on Saline-Ann Arbor Rd.
at Pleasant Lake Rd.

Also at:
County Clerk's Office
in the County Bldg., Ann Arbor

\$8.00 per copy
(\$4.00 to Farm Bureau Members)

Contains detailed maps of every township showing landowners, acreages, actual shape of parcels, location of farmsteads, plus natural features such as rivers, lakes and streams and cultural features as well, such as railroads, highways and roads, all based on aerial surveys, courthouse records and as accurate as 35 years of professional experience and integrity can make it. Even a computerized alphabetical index to Owners showing section and page so an owner can be located in seconds. Many business people, farmers, sportsmen, in fact anyone who needs to know the lay of rural land use our books.

Published By
ROCKFORD MAP PUBLISHERS, Inc.
4525 Forest View Avenue - Box 6126
Rockford, Illinois 61125

Cpl. Pete Wheeler Participates in Marine Training Exercise

Marine Lance Corporal Pete L. Wheeler, son of Joseph R. and Maureen L. Wheeler of 9136 Dexter-Chelsea Rd., Dexter, recently completed a four-month deployment in the Far East.

He is a member of 1st Battalion, 9th Marines, on Okinawa.

During the deployment, his unit participated in extensive field training at Camp Fuji, Japan. The training included weapons firing, mechanized and helicopter-borne operations and culminated in a 10-day exercise that tested the combat readiness of the battalion.

A wide variety of training was also conducted at Subic Bay, Republic of the Philippines, including small tactics, patrolling, amphibious assault operations and live firing exercises. Port visits were made in Korea, Taiwan and Hong Kong.

A 1977 graduate of Dexter High School, Wheeler joined the Marine Corps in November 1978.

Area Students Earn Degrees at EMU

One student from Dexter and two from Whitmore Lake received degrees at the winter commencement of Eastern Michigan University Dec. 17.

Dexter's Rebecca Lynn Pierce, 7648 Forest St., received her MA degree. From Whitmore Lake, Marta Louise Larson, 77 Whittier, was presented with an MA and William Brian Totten, 5184 Strawberry Lake Rd., received his BA.

Slimnastics Class Will Start April 17

Washtenaw County Parks and Recreation is offering a Slimnastics class for those looking to shape up for spring. The class, which will meet on Tuesday and Thursday mornings from 10 to 11, is scheduled to begin April 17. Through exercise, dance and games participants will tone and condition themselves for warmer weather activities.

This six-week course, which costs \$5, will be held in the Recreation Center gymnasium at 4133 Washtenaw Ave., Ann Arbor. Since class size is limited to 25 participants, those interested are asked to register in advance by April through the Parks and Recreation Commission office at 973-2555.

Whitmore Lake Youth Completes Marine Corps Infantry Combat Course

Marine Private Bret J. Keel, son of Ralph J. and Shirley M. Keel of 9850 S. Hamburg Rd., Whitmore Lake, has completed the infantry combat training course at the Marine Corps Base, Camp Pendleton, Calif.

During the six-week course, he received classroom instruction and participated in field exercises involving infantry tactics; the construction and camouflage of fighting positions; and the use of mines, demolitions, and intra-company communications equipment. He specialized training centered on the duties of a rifleman, with emphasis on squad tactics and the techniques of fire of the squad's weapons.

He joined the Marine Corps in September 1978.

HOUSEHOLD & ANTIQUE AUCTION

Due to ill health, the household will be sold at public auction located 2 miles northwest of Chelsea on M-52 to Waterloo Rd., west 1 mile to Lingane Rd. (watch for Chelsea Rod & Gun sign), south 1 mile.

SATURDAY, MARCH 24

Commencing at 11 a.m.

PHONE STOCKBRIDGE 517-851-8042 **PRICE BROTHERS AUCTIONEERS** PHONE STOCKBRIDGE 517-851-8042

Hotpoint electric stove.	Room drum table.
Norge 12 cu. ft. refrigerator.	Old Singer sewing machine.
Dinette table and 4 chairs.	Portable TV. 2 bookcases.
Frigidaire chest freezer.	Hall tree. Roll-a-way bed.
Kelvinator portable dish washer.	Sliding door closet.
Combination bookcase and writing desk.	Electric meat grinder.
White kitchen cabinet.	Antique Victor radio.
Antique drop leaf table.	Organ stool. Rocking chairs.
Kenmore 600 automatic washer.	Double bed springs and mattress.
Automatic dryer.	Old wall telephone.
Antique plant stands.	Table lamps. Old books.
Hump back trunk.	Underwood typewriter.
Oak bookshelf.	Wall mirrors. Crocks.
Old milk safe.	Pictures and frames.
2 door oak storage cabinet.	Straight chairs. Fruit jars.
Wards wringer washer.	Regina sweeper. Dishes.
Gateleg dropleaf table.	Antique high chair.
Upright piano. Piano bench.	Pots and pans.
Occasional chairs.	Sears 4 h.p. rototiller.
2 living room couches.	18-inch rotary mower.
Antique ornate rocker.	2 1/2 h.p. outboard motor.
Maple single bed. End tables.	Garden hose. Small items.

TERMS: Cash or check with proper I.D. Lunch on grounds Not responsible for accidents day of sale or items offered sold.

HAROLD CURTIS
OWNER

NOTICE

ANNUAL TOWNSHIP MEETING

NOTICE IS HEREBY GIVEN, That the next Annual Township Meeting of the Electors of the

TOWNSHIP OF LIMA

County of Washtenaw, State of Michigan will be held at

Lima Community Hall

Beginning at 1:00 o'clock p.m.

on

Saturday, March 31, 1979

At such time in addition to other regular business and in accordance with the law, a budget covering proposed expenditures and estimated revenues of the Township shall be submitted for consideration.

Signed: **ARLENE BAREIS**

Dated: March 15, 1979.

WENNER'S SERVICE

4630 S. M-52 - STOCKBRIDGE

SPRING BRAKE JOB SPECIAL

\$37.95

Rotors turned extra, Front disc brakes only.

Most American cars.

Drum-type brakes and 4-wheel drive, extra.

New at Schumm's SPECIAL FISH FRY MONDAY NIGHTS \$3.95

Includes Deep Fried Fish in our own special batter, french fries, plus our famous relish and salad table. Basket of warm garlic toast and crackers.

STARTS MONDAY, MARCH 19

OPEN: Monday thru Thursday, 11:30 a.m. to 10 p.m.
Friday and Saturday, 11:30 a.m. to 11 p.m.
Sunday, 12 Noon to 8:30 p.m.

SCHUMM'S

1620 M-52, CHELSEA

PHONE 475-2020

★ District Court Proceedings ★

Week of March 7-13

Thomas Keller was sentenced for driving with a suspended license. Fines and costs, \$255. He was placed on a three-day probation work program.

Michael Gary Hose pled guilty to driving left of the center lane and open intoxicants. Fines and costs, \$80. He was placed on a two-day probation work program.

William C. Riney pled guilty to driving left of the center lane. Fines and costs, \$30.

David Charles Blatchford was sentenced for impaired driving. Fines and costs, \$255. He was referred to 30 days in jail or mandatory attendance at the Alcohol Education Program.

Frank Maynard was found guilty of impaired driving. Fines and costs, \$155. He was referred to the Alcohol Education Program.

Ernest Kirkse was found guilty of speeding. Fines and costs, \$25.

Gary Raymond Warden was sentenced for driving under the influence of alcohol. Fines and costs, \$500. He was sentenced to 30 days in jail with a work release, six months probation, with no drinking.

James Edward Merkel pled guilty to driving under the influence of liquor. Fines and costs, \$100. His license was suspended for two years.

Douglas J. Michael was guilty of careless driving. Fines and costs, \$75. He was referred to Defensive Driving School.

Patrick Leoni pled guilty to speeding. Fines and costs, \$20. He was referred to Defensive Driving School.

Wael Malki pled guilty to speeding. Fines and costs, \$40. He was referred to driving school and received a two-day probation work program or two days in jail.

Clifford J. Wilcox was sentenced for driving too fast for conditions. Fines and costs, \$40.

Mark A. Bedolla was sentenced for driving without a valid operator's license on his person. Fines and costs, \$50. He was referred to Defensive Driving School.

Doug L. Miller was sentenced for open intoxicants. Fines and costs, \$40. He was referred to Alcohol Education Program and a two-day probation work program.

Michael Klopferich was sentenced for open intoxicants. Fines and costs, \$50 or a two-day work probation program.

Francis X. Crocker was sentenced for impaired driving. Fines and costs, \$300. He was referred to Alcohol Education Program.

David Cannarsa was sentenced for impaired driving. Fines and costs, \$105. He was sentenced to 30 days in jail.

Alvin Henderson was sentenced for driving under the influence of alcohol. Fines and costs, \$355. He was sentenced to four days in jail, two years restricted license, and one year probation with no drinking.

Robert Helm was sentenced for driving under the influence of liquor. Fines and costs, \$500. His license was restricted for 55 days and he was referred to Alcohol Education Program.

Alex Tricelli pled guilty to no operator's license on his person. Fines and costs, \$50.

Kenneth Wixson was sentenced for driving under the influence of liquor. Fines and costs, \$255. He was sentenced to the jail work program for four days.

Dale John Bennett was sentenced for impaired driving. Fines and costs, \$250. He was referred to the Alcohol Education Program.

Robert Huger was found guilty of impaired driving. Fines and costs, \$250. He was referred to the Defensive Driving School.

Julie Caldwell pled guilty to dog at large. Fines and costs, \$70 or three days probation with the work program.

Princess Penny Elledge pled guilty to improper license plate and no operator's license on person. Fines and costs, \$60.

Mario P. McHugh pled guilty to no valid operator's license on person. Fines and costs, \$50. He was referred to the Defensive Driving School.

Willie Ball, Jr. pled guilty to driving with suspended license. He was sentenced to three days on the work program, or three days in jail, or \$255 fines and costs.

Donald Schafer pled guilty to open intoxicants. Fines and costs, \$80.

Roderick A. Gilchrist pled guilty to driving with a suspended license. Fines and costs, \$125. He was sentenced to three days in jail.

Fred A. Hill pled guilty to being unable to stop. Fines and costs, \$20. He was referred to Defensive Driving School.

Richard Saley pled guilty to careless driving. Fines and costs, \$40.

Ray G. Derbert pled guilty to parking in handicap zones. Costs, \$35.

Paul Vigilante was sentenced for open intoxicants. Fines and costs, \$80. He was sentenced to five days in jail.

John Bernard LeSage pled guilty to driving under the influence of liquor. Fines and costs, \$225. Warrant fee or 10 days in jail.

Daniel Kulka was found guilty of disobeying a stop sign. Fines and costs, \$55.

Dale Norman Carlton was found guilty of speeding. Fines and costs, \$30.

Dale Ebersole was sentenced for impaired driving. Fines and costs, \$400. He was referred to Alcohol Education Program at Bridgewater.

John Bessie Avey was sentenced for impaired driving. Fines and costs, \$255. He was referred to Alcohol Education Program, Human Behavior Classes, and denied drinking for six months.

Maurice Tommelin was sentenced for impaired driving. Fines and costs, \$280. He was referred to Alcohol Education Program.

Timothy Perdue was sentenced for impaired driving. Fines and costs, \$280. He was referred to Alcohol Education Program and Defensive Driving School.

Frank Walkowke pled guilty to open intoxicants. Fines and costs, \$80.

Gregory A. Walk pled guilty to driving with a suspended license. Fines and costs, \$80.

Bridle M. Walte pled guilty to driving with a suspended license, and disobeying a stop sign. Fines and costs, \$130.

Henry C. Riser pled guilty to open intoxicants. Fines and costs, \$45. He was sentenced to one day on the probation work program.

John P. Wany pled guilty to failure to turn and remit his deer license. Fines and costs, \$100.

Seminary Choir Will Sing at Faith Lutheran

The Michigan Lutheran Seminary Council Choir will sing at Faith Evangelical Lutheran church Saturday, March 24 at 7:30 p.m.

The choir, made up of approximately 55 students from a Saginaw high school under the direction of Professor Harold Hoshbach, plans to stay in Dexter, overnight following the performance, after which it will travel to Trinity Lutheran church in Bay City. The choir tours the Michigan area on a regular basis.

Subscribe today to The Standard!

Information Available on Food Stamp Program

The Food Stamp Outreach Program has various kinds of literature about the Food Stamp Program. You may receive this information by mail, by calling the Food Stamp Outreach office, Monday through Friday, 8 a.m. to 5 p.m., 994-1863.

34 Years Ago... (Continued from page two)

subsequent drive to the Rhine with his unit, Cannon Co. 117th Infantry Regiment.

Mrs. Andy Policht received word from her husband, stating that he spent two days with her brother, Lt. V. L. Coltre, and one day with his brother, Louis Policht, SM-3C at a port in the South Pacific.

REMODELING Residential - Commercial FREE ESTIMATES

lb. V. JENSEN and SON LICENSED BUILDER

378 Spring Lake Drive Chelsea, Mich. PHONE 475-1820

CATS

CHELSEA AREA TRANSPORTATION SYSTEM

Transportation for the Senior Citizens, 65 years and Older, and the Handicapped.

Advance reservations are required. For morning transportation call the preceding afternoon between 1 p.m. and 3 p.m. For afternoon transportation call in the morning from 9 a.m. to 11 a.m.

CALL 475-9494

between 9 to 11 a.m. or 1 to 3 p.m.

Service hours are 9 a.m. to 4:30 p.m. daily; Thurs. 9 to 1



SSG NORMAN D. GREEN, a resident of Chelsea now stationed at Fort Gordon, Ga. with his wife, Lookadia, and 2-year-old daughter, Tamara graduated from Drill Sergeant school at Fort Jackson, S. C. on Feb. 8. SSG Green will train new soldiers in the army at Fort Gordon for the next three years. He is a 1967 graduate of Chelsea High School and has been in the army since November 1967.

Lyndon Township Youth Completes Recruit Training With Navy

Navy Fireman Recruit Timothy D. Kruger, son of Gerald E. and Jean S. Kruger of 10771 Boyce Rd., Lyndon Township, Grass Lake, has completed recruit training at the Naval Training Center, Great Lakes, Ill.

During the eight-week training cycle, he studied general military subjects designed to prepare him for further academic and on-the-job training in one of the Navy's 85 basic occupational fields.

Included in his studies were seamanship, close-order drill, Naval History and first aid. Personnel who complete this course of instruction are eligible for three hours of college credit in Physical Education and Hygiene.

He joined the Navy in December 1978.

34 Years Ago... (Continued from page two)

subsequent drive to the Rhine with his unit, Cannon Co. 117th Infantry Regiment.

Mrs. Andy Policht received word from her husband, stating that he spent two days with her brother, Lt. V. L. Coltre, and one day with his brother, Louis Policht, SM-3C at a port in the South Pacific.

REMODELING Residential - Commercial FREE ESTIMATES

lb. V. JENSEN and SON LICENSED BUILDER

378 Spring Lake Drive Chelsea, Mich. PHONE 475-1820

REMODELING Residential - Commercial FREE ESTIMATES

lb. V. JENSEN and SON LICENSED BUILDER

378 Spring Lake Drive Chelsea, Mich. PHONE 475-1820

REMODELING Residential - Commercial FREE ESTIMATES

lb. V. JENSEN and SON LICENSED BUILDER

378 Spring Lake Drive Chelsea, Mich. PHONE 475-1820

REMODELING Residential - Commercial FREE ESTIMATES

lb. V. JENSEN and SON LICENSED BUILDER

378 Spring Lake Drive Chelsea, Mich. PHONE 475-1820

REMODELING Residential - Commercial FREE ESTIMATES

lb. V. JENSEN and SON LICENSED BUILDER

378 Spring Lake Drive Chelsea, Mich. PHONE 475-1820

REMODELING Residential - Commercial FREE ESTIMATES

lb. V. JENSEN and SON LICENSED BUILDER

378 Spring Lake Drive Chelsea, Mich. PHONE 475-1820

REMODELING Residential - Commercial FREE ESTIMATES

lb. V. JENSEN and SON LICENSED BUILDER

378 Spring Lake Drive Chelsea, Mich. PHONE 475-1820

REMODELING Residential - Commercial FREE ESTIMATES

lb. V. JENSEN and SON LICENSED BUILDER

378 Spring Lake Drive Chelsea, Mich. PHONE 475-1820

Senior Citizen Nutrition Program

MENU and ACTIVITIES

Week of March 23-29

Friday—Noon lunch of tuna apple salad, hot potato salad, buttered spinach, cornbread, butter, fruit cup, beverage. Cards and games, recorder class, Bible study.

Monday—Noon lunch of turkey macaroni casserole, country style tomatoes, pear with grated cheese, biscuits, butter, oatmeal cookies, beverage. Cards and games, arts and crafts.

Tuesday—Noon lunch of Spanish rice, glazed carrots, marinated green and yellow beans and onions, cornbread, butter, cupcakes, beverage. Cards and games, group project, blood pressure.

Wednesday—Noon lunch of turkey loaf and gravy, baked beans, strawberry peach gelatin, bran muffins, butter, seasonal fresh fruits, and beverage. Cards and games, exercises, lawyer's on wheels.

Thursday—Noon lunch of BBQ beef on bun, peas and carrots, 1/2 grapefruit, pie, and beverage. Cards and games, plant class, nutrition education.

Friday—Noon lunch of baked fish with lemon, baked sweet potatoes, cabbage wedges, rye bread, butter, apricots, and beverage. Recognition dinner-site closed.

strawberry peach gelatin, bran muffins, butter, seasonal fresh fruits, and beverage. Cards and games, exercises, lawyer's on wheels.

Thursday—Noon lunch of BBQ beef on bun, peas and carrots, 1/2 grapefruit, pie, and beverage. Cards and games, plant class, nutrition education.

Friday—Noon lunch of baked fish with lemon, baked sweet potatoes, cabbage wedges, rye bread, butter, apricots, and beverage. Recognition dinner-site closed.

Thursday—Noon lunch of BBQ beef on bun, peas and carrots, 1/2 grapefruit, pie, and beverage. Cards and games, plant class, nutrition education.

Friday—Noon lunch of baked fish with lemon, baked sweet potatoes, cabbage wedges, rye bread, butter, apricots, and beverage. Recognition dinner-site closed.

Thursday—Noon lunch of BBQ beef on bun, peas and carrots, 1/2 grapefruit, pie, and beverage. Cards and games, plant class, nutrition education.

Friday—Noon lunch of baked fish with lemon, baked sweet potatoes, cabbage wedges, rye bread, butter, apricots, and beverage. Recognition dinner-site closed.

Thursday—Noon lunch of BBQ beef on bun, peas and carrots, 1/2 grapefruit, pie, and beverage. Cards and games, plant class, nutrition education.

Friday—Noon lunch of baked fish with lemon, baked sweet potatoes, cabbage wedges, rye bread, butter, apricots, and beverage. Recognition dinner-site closed.

Thursday—Noon lunch of BBQ beef on bun, peas and carrots, 1/2 grapefruit, pie, and beverage. Cards and games, plant class, nutrition education.

Friday—Noon lunch of baked fish with lemon, baked sweet potatoes, cabbage wedges, rye bread, butter, apricots, and beverage. Recognition dinner-site closed.

Thursday—Noon lunch of BBQ beef on bun, peas and carrots, 1/2 grapefruit, pie, and beverage. Cards and games, plant class, nutrition education.

Friday—Noon lunch of baked fish with lemon, baked sweet potatoes, cabbage wedges, rye bread, butter, apricots, and beverage. Recognition dinner-site closed.

Thursday—Noon lunch of BBQ beef on bun, peas and carrots, 1/2 grapefruit, pie, and beverage. Cards and games, plant class, nutrition education.

Friday—Noon lunch of baked fish with lemon, baked sweet potatoes, cabbage wedges, rye bread, butter, apricots, and beverage. Recognition dinner-site closed.

Thursday—Noon lunch of BBQ beef on bun, peas and carrots, 1/2 grapefruit, pie, and beverage. Cards and games, plant class, nutrition education.

Friday—Noon lunch of baked fish with lemon, baked sweet potatoes, cabbage wedges, rye bread, butter, apricots, and beverage. Recognition dinner-site closed.

Thursday—Noon lunch of BBQ beef on bun, peas and carrots, 1/2 grapefruit, pie, and beverage. Cards and games, plant class, nutrition education.

Friday—Noon lunch of baked fish with lemon, baked sweet potatoes, cabbage wedges, rye bread, butter, apricots, and beverage. Recognition dinner-site closed.

Thursday—Noon lunch of BBQ beef on bun, peas and carrots, 1/2 grapefruit, pie, and beverage. Cards and games, plant class, nutrition education.

Friday—Noon lunch of baked fish with lemon, baked sweet potatoes, cabbage wedges, rye bread, butter, apricots, and beverage. Recognition dinner-site closed.

Thursday—Noon lunch of BBQ beef on bun, peas and carrots, 1/2 grapefruit, pie, and beverage. Cards and games, plant class, nutrition education.

Friday—Noon lunch of baked fish with lemon, baked sweet potatoes, cabbage wedges, rye bread, butter, apricots, and beverage. Recognition dinner-site closed.

Thursday—Noon lunch of BBQ beef on bun, peas and carrots, 1/2 grapefruit, pie, and beverage. Cards and games, plant class, nutrition education.

Friday—Noon lunch of baked fish with lemon, baked sweet potatoes, cabbage wedges, rye bread, butter, apricots, and beverage. Recognition dinner-site closed.

Thursday—Noon lunch of BBQ beef on bun, peas and carrots, 1/2 grapefruit, pie, and beverage. Cards and games, plant class, nutrition education.

Friday—Noon lunch of baked fish with lemon, baked sweet potatoes, cabbage wedges, rye bread, butter, apricots, and beverage. Recognition dinner-site closed.

Thursday—Noon lunch of BBQ beef on bun, peas and carrots, 1/2 grapefruit, pie, and beverage. Cards and games, plant class, nutrition education.

Friday—Noon lunch of baked fish with lemon, baked sweet potatoes, cabbage wedges, rye bread, butter, apricots, and beverage. Recognition dinner-site closed.

Thursday—Noon lunch of BBQ beef on bun, peas and carrots, 1/2 grapefruit, pie, and beverage. Cards and games, plant class, nutrition education.

Friday—Noon lunch of baked fish with lemon, baked sweet potatoes, cabbage wedges, rye bread, butter, apricots, and beverage. Recognition dinner-site closed.

Thursday—Noon lunch of BBQ beef on bun, peas and carrots, 1/2 grapefruit, pie, and beverage. Cards and games, plant class, nutrition education.

Friday—Noon lunch of baked fish with lemon, baked sweet potatoes, cabbage wedges, rye bread, butter, apricots, and beverage. Recognition dinner-site closed.

Thursday—Noon lunch of BBQ beef on bun, peas and carrots, 1/2 grapefruit, pie, and beverage. Cards and games, plant class, nutrition education.

Friday—Noon lunch of baked fish with lemon, baked sweet potatoes, cabbage wedges, rye bread, butter, apricots, and beverage. Recognition dinner-site closed.

Thursday—Noon lunch of BBQ beef on bun, peas and carrots, 1/2 grapefruit, pie, and beverage. Cards and games, plant class, nutrition education.

Friday—Noon lunch of baked fish with lemon, baked sweet potatoes, cabbage wedges, rye bread, butter, apricots, and beverage. Recognition dinner-site closed.

Thursday—Noon lunch of BBQ beef on bun, peas and carrots, 1/2 grapefruit, pie, and beverage. Cards and games, plant class, nutrition education.

Friday—Noon lunch of baked fish with lemon, baked sweet potatoes, cabbage wedges, rye bread, butter, apricots, and beverage. Recognition dinner-site closed.

Dexter Township Hall Is Burglarized

An American flag and more than \$1,000 in office equipment were stolen from the Dexter Township Hall during a burglary there sometime between 8 p.m. Tuesday, March 13 and 8:40 a.m. Wednesday, March 14, according to the Washtenaw County Sheriff's Department.

Deputies said a basement window on the southwest corner of the building at 6880 Dexter-Pinckney Rd. was pried open, after which entry was gained and the following items were taken: a Pitney-Bowes postage meter, val-

ued at \$700; a Smith-Corona portable electric typewriter, \$250; a 3x5 American flag, silk, with gold eagle staff, \$70; a manual typewriter, \$65; a Texas Instruments calculator, \$58; a Burroughs electric adding machine, \$50; a portable AM-FM radio, \$35; and a pencil sharpener, \$10.

Although an unlocked desk had been rifled, it was reported, the locked desks had not been tampered with, and except for the flag, which had been hanging in the first floor hall, all of the missing items were taken from the two basement offices.

Jiffy market

Big Enough To Serve You... Small Enough To Know You!

PHONE 475-1701

SALE PRICES GOOD MARCH 22-25, 1979

TOP VALUE FOODS - GUARANTEED SATISFACTION - COURTEOUS SERVICE

COMPLETE FRESH MEAT DEPT. - USDA CHOICE BEEF - THE FINEST OF FRESH PORK

JIFFY MARKET MEAT DEPT.



WHOLE PORK LOINS

Lean and Tender \$1.39 lb. As Is or Sliced

WRAPPED AND FROZEN \$1.49 lb.

WILLIAMS - AT MEAT COUNTER

LONGHORN CHEESE Random Weights lb. \$1.49

Kiebler Old Fashioned

RING LIVER \$1.49 lb.

69¢ lb.

FRESH, LEAN

PORK HOCKS \$1.98 lb.

39¢

LEAN - TENDER

PORK CUTLETS \$1.89 lb.

3 for \$1.00

Kiebler Old Fashioned

Fresh Kielbasa \$1.89 lb.

3 for \$1.00

MEDIUM SIZE

FRESH EGGS... doz. 79¢

Rold Gold Pretzels

Twist or Tiny Tim 14-Oz. Pkg. 79¢

Cottonelle Tissue

4-Roll Pkg. 89¢

BUNNY POP

POPCORN Yellow or White 2-Lb. Bag 39¢

FAYGO

Assorted Flavors POP 33.8 Fl. Oz. (1 Litre) 3 for \$1.00

FARM MAID SPECIALS

LOW-FAT MILK \$1.39 gal.

COTTAGE CHEESE 1-Lb. Ctn. 69¢

YOGURT Assorted Flavors 1/2-Pt. 29¢

SUNBEAM ENRICHED

WHITE BREAD... Large 1-Lb., 4-Oz. Loaf 29¢

JIFFY MEAT SERVICE CUSTOM CUTTING, WRAPPING, FREEZING.

QUICK SERVICE ON BUTCHERING — YOUR BEEF OR OURS.

★ U.S.D.A. CHOICE SIDES OF BEEF

★ FRONTS - HINDS - WHOLE RIB - WHOLE LOINS

★ LOCAL FARM CORN-FED BEEF AVAILABLE.

JIFFY MARATHON GAS PUMPS

QUAKER STATE MOTOR OIL

Single Can 89¢ qt

6 cans or more at 79¢ ea. qt.

NOTE!! Because of the unstable situation of gas prices and supply, we cannot advertise a price. Just promise to do the best

Community Calendar

Week of March 22-29
1979

Olive Chapter Past Matrons Club pot-luck and meeting Thursday, March 22, 12:30 p.m.

Mill Creek Research Council annual meeting, 8 p.m. March 27, Lima Township Hall. Public welcome.

Genealogical Society of Washtenaw County, Sunday, March 25, 2:30 p.m., Washtenaw Community College, Liberal Arts and Science Building, Lecture Room 1, north entrance. Floyd B. Walls, Jr., a member of the Ypsilanti Fire Department, will speak on "My Search," the tale of his hunt for his ancestor, a freed slave, from North Carolina through Canada to Ypsilanti. Come at 1 p.m. for special help or use of books.

Dexter Chelsea LaLeche League March 28, 7:30 p.m. at the home of Colleen Tomshany, 3510 Dover, Dexter. Topic: "The Baby Arrives: The Family and the Breast-fed Baby."

Woman's Club Tuesday, March 27, 8 p.m. at Merkel's Home Furnishing. Bob Merkel will speak about new trends in spring decorating. Business meeting and dessert immediately following at McKune Memorial Library.

Stockbridge American Legion dance, April 1, 9 p.m.-1 a.m. Music by "Mama Tried." adv42

The annual meeting of the Waterloo Mt. Hope Cemetery will be held Friday, March 30, 2 p.m. at the home of Lyle Walz.

Lima Township Board meeting, April 16, 8 p.m., Lima Township Hall. Note change of meeting date for month of April only. advx40tf

Lima Township Planning Commission, first Tuesday of each month, 8 p.m., Lima Township Hall.

Senior Citizens meet the third Friday of every month. Pot-luck, games, and cards at St. Mary's school, 6 p.m.

Olive Chapter No. 108 OES, card party, Saturday, March 24, 8 p.m. at Masonic Temple. Public invited. advx41

The Church of Jesus Christ of Latter Day Saints (Mormons) meets every Sunday, 5 p.m. at the Rebekah Lodge. Public welcome.

Modern Mothers Child Study Club, March 27, 8 p.m., at the home of Sharon Hodgson. Program will be presented by Dr. Paula Davey on the topic "What's Eating You?"

Regular meetings of the Lyndon Township Planning Commission are held at 8 p.m. the second Thursday of each month at Lyndon Town Hall. adv24tf

Waterloo Interpretive Center is open Tuesday through Sunday, 9 a.m. to 5:30 p.m. Ph. 475-8063 for more information.

Sharon Township Board regular meeting first Thursday of each month, 8:30 p.m. adv42tf

Chelsea Communications Club, fourth Wednesday of each month at 7:30 p.m., in the Chelsea Lanes basement meeting room.

Lyndon Township Board regular meetings the third Tuesday of each month, 7 p.m., in Lyndon Town Hall. adv42tf

Denham Smith on

Dean's Honor List At Mercy College

Denham E. Smith of Chelsea received special recognition for scholastic achievement by being named to the Dean's List at Mercy College of Detroit last semester.

Smith is a junior in the Physician's Assistant program. He is married to Judith L. Smith and is the son of Mr. and Mrs. Ellsworth Smith.

Subscribe today to The Standard!

DEATHS

Paul N. Hoffman Was Active Member of Area Historical Society

Paul N. Hoffman, 74, 301 Lincoln St., died at home Friday, March 16. He was born March 16, 1905 in Inlay City to George and Marie Elsie Hoffman.

Mr. Hoffman retired three years ago from the Ernst Electric Co. in Ann Arbor, where he had been employed for 27 years. He was a member of St. Mary Catholic church, the Knights of Columbus, and was active in the Chelsea Historical Society. He had been a resident of Chelsea since 1944.

Mr. Hoffman is survived by his widow, Helen Conlin, a son David of Chelsea, a brother Maurice of Chelsea, a sister Mrs. Walter (Frances) Stiller of Laguna Beach, Calif., and two grandchildren. A son, Bruce, preceded him in death.

Funeral services were held at 11 a.m. Monday, March 19 at St. Mary Catholic church with the Rev. Fr. Philip Dupuis officiating. A rosary was recited Sunday, March 18 at 7 p.m. Burial followed in Mt. Olivet Cemetery.

Arrangements were by Staffan Funeral Home.

William L. Vogel Dies at U-M Medical Center Following Long Illness

William L. Vogel, 69, 13362 North Lake Rd., Gregory, died Saturday, March 17, at the University Medical Center in Ann Arbor following a lengthy illness. He was born July 11, 1909 in Shoals, Ind., to John and Kizzie Franklin Vogel.

Mr. Vogel was a resident of this area since 1934. He was a member of the Carpenter's Local No. 512 in Washtenaw county.

Mr. Vogel is survived by two daughters, Mrs. Kara Lee Lewis of Ann Arbor and Mrs. Mitchell (Rhoda Sue) Zink of Gregory; three grandchildren, Samantha Lewis, Eric and Trevor Zink; one sister and brother of Indiana; and several cousins, nieces and nephews.

Funeral services were held at 2 p.m. Tuesday, March 20, with the Rev. Fred B. Maitland officiating. Burial followed at Arborcrest Cemetery, Ann Arbor.

Fontana Funeral Home of Ann Arbor made the arrangements.

BRIDIS

A son, Jason Allen, Saturday, March 3, to Mr. and Mrs. Joseph Allen Lantis of Washburn Rd., Grass Lake. Mrs. Lantis is the former Janis Eisemann. Maternal grandparents are the Donald Eisemanns of Lehman Rd., Manchester. Paternal grandparents are Mary Ann Heard (Mrs. Charles R. Heard) of Gregory, and Edwin Lantis, Chelsea.

Community Education Programs Have Enrollment of 1,500 Persons

There has been a tremendous increase in enrollment in the Community Education Program, reported Director of Community Education Jacyn Rogers at a recent board of education meeting.

Administered through close cooperation among the Chelsea Recreation Council, Washtenaw Community College, Eastern Michigan University, Washtenaw Co-operative Extension and the American Red Cross, the program now boasts more than 100 classes accommodating 1,500 participants.

Course offerings are varied, with emphasis placed on adult academic, enrichment and recreational programs. There is also a youth enrichment program in elementary schools on Saturdays.

Director Rogers pointed out the need for suggestions on future offerings and made an appeal for teachers. She indicated that the emphasis will be placed on further upgrading the quality of individual classes to tailor them to the needs of the participants.

Chelsea and Dexter residents will receive a Spring-Summer course offering brochure featuring the recreational programs.



COURSE OFFERINGS in Community Education go beyond recreation, craft and sports to include valuable job skills. Above, Manuel Hermosillo practices to improve his speed in typing class.



COMMUNITY EDUCATION CLASS: Typical of Community Education Program offerings are varied classes in arts and crafts. Above, instructor Elizabeth Hodge assists a student at the pottery wheel.

Hospital Medical Staff Elects New Officers

The medical staff of Chelsea Community Hospital at its annual meeting elected new officers for the year 1979-80, as follows: chief of staff, Leonard H. Wolin, M.D.; vice-chief of staff, Janet K. Baum, M.D.; secretary-treasurer, Michael Smith, M.D.

Dr. Wolin is a urologic surgeon practicing in both Chelsea and Ann Arbor, is immediate past vice-chief of staff, and has served on many committees of the medical staff.

Dr. Baum is a radiologist at Chelsea Hospital, and she served as secretary of the medical staff. Dr. Smith is a family practitioner with the Territorial Family Medical Center, and he has served on many medical staff committees.

Marguerite Shearer, M.D., was elected as member-at-large to represent the medical staff on the Joint Conference Committee. This committee acts as a liaison between the Board of Trustees, medical staff and hospital administration. Dr. Shearer is also a family practitioner associated with the Territorial Family Medical Center.

Veterans Affairs Office Lists Open Hours

Washtenaw County Veterans Affairs Office, located at 4133 Washtenaw Ave., Ann Arbor is now open through the noon hour. Office hours are 8:30 a.m. to 5 p.m.

Livonia Attorney Will Speak at Baptist Church

William M. Wright, an attorney from Livonia, will be the guest speaker at the Chelsea Baptist church Sunday, March 25, 11 a.m.

Wright has been active in church activities since high school. His first legal work was with a firm in Birmingham. He now has his own practice in Livonia.

Wright will speak on the wholesome aspects of the Gospel from an attorney's perspective. Attending the services will be his wife and two children.

The Rev. T. B. Thodeson invites the public to attend Wright's address and worship with them.

Telephone Your Club News To 475-1371.

WCC Approves Scholarship Plan

A new, comprehensive, \$100,000 scholarship program was approved by Washtenaw Community College trustees Tuesday, Feb. 28. The program offers scholarship assistance to older individuals in the county, seniors in each high school in the county, adults returning to education, and persons who do not qualify for federal scholarship help.

"Through this program we hope to remove money as a barrier to anyone seriously interested in getting an education," Dr. Gunder A. Myran, WCC president, said. Scholarships are divided into five

categories: high school merit (for seniors in 15 public and private high schools in the county), community merit, start-up (for returning adults), emeritus (senior citizens), and trustee (for persons not eligible for federal financial assistance).

Each scholarship will include tuition, books, and supplies for two semesters. The program becomes effective immediately and scholarships will be applicable for the Fall semester 1979. Persons interested in applying may call the financial aids office at the college, 973-3525.

brazier

*Reg. U.S. Pat. Off. Am. D. Q. Corp.

THIS WEEK'S SPECIAL

SUPER DOG FRENCH FRIES

SMALL PEPSI

\$1.29

GO **GAMBLES**
110 N. Main Ph. 475-7472

Wallcovering SALE! ALL WALLCOVERING

Reduced
20%



Select from more than 1,000
STRIPES - FLORALS
PLAIDS - FLOCKS - FOILS
VINYLs - PRE-PASTED
Fast 2- to 3-Day Delivery
on most wallcovering orders!

ALL IN-STOCK
WALLCOVERING
Reduced **25%**

SHOP NOW & SAVE
LIMITED TIME ONLY!

The Shirt That Tops Them All!

grand slam

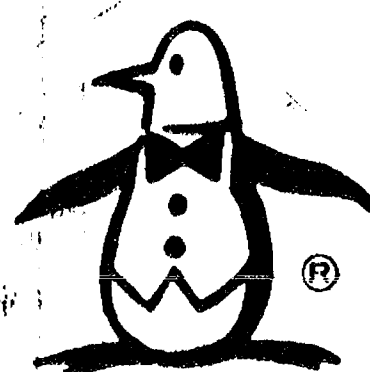
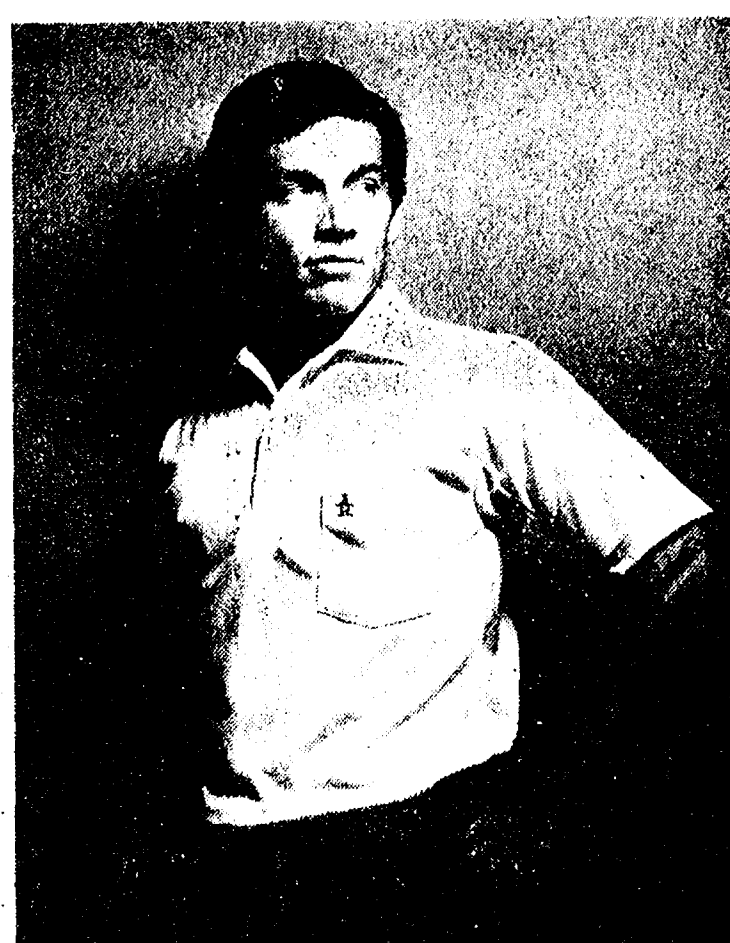
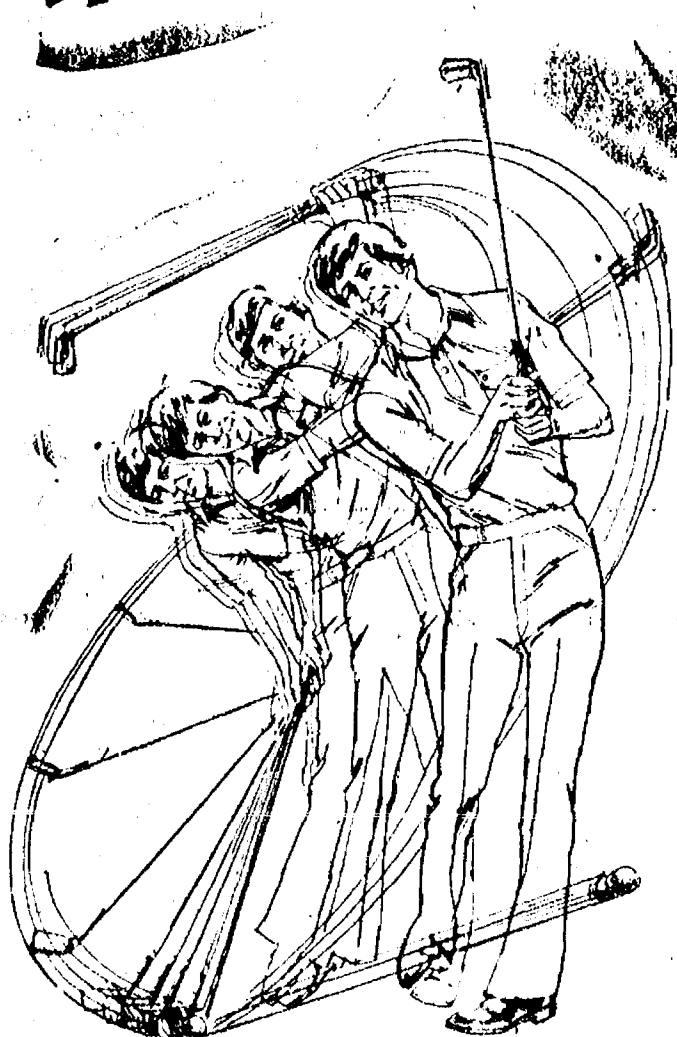

MUNSWINGWEAR
We bring quality to life.

HOURS: 9 a.m. to 5:30 p.m. Daily. Open Till 8:30 Friday

FOSTER'S

MEN'S & BOY'S WEAR

VISA - MASTER CHARGE - AMERICAN EXPRESS

NATIONAL HOOVER WEEK

Clean-up on Great Savings!

Hoover.

CELEBRITY AIR-RIDE
CANISTER VAC
• 1.7 peak h.p.
(.79 VDMA Rating)
• 10 quart bag capacity
• Rides on a cushion of
air for effortless mobility
• Full-time edge-cleaning
• All around
furniture
guard

Model S 3005
Reg. \$59.95
Only
\$49.95

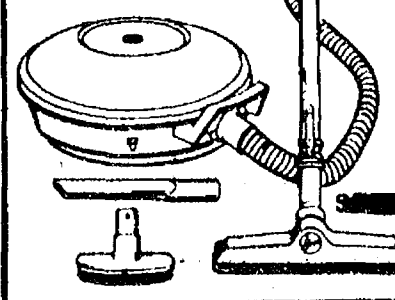

THE PORTAPOWERTM VACUUM CLEANER!

Complete - Portable - 11 1/2"
long, 5" wide, 10 1/2" high
Extra Powerful Suction -
840 Watt Motor
Use As Blower
3-Way Filtered Air System
Easy to Empty Dust Bag
Double length telescoping
wand
Complete With Tools and
Extra Long Cord

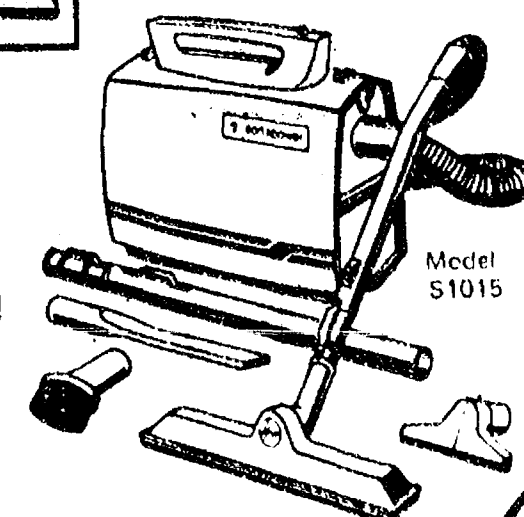

\$49.95

FULL ONE YEAR
CLEANER WARRANTY
FULL FIVE YEAR WARRANTY
CONVERTIBLE CLEANER BASE

HOOVER. Convertible Upright Special

• All-steel agitator
• Big disposable bag
• 4-on-the-floor carpet shift
• Full time edge-cleaning

\$57.77

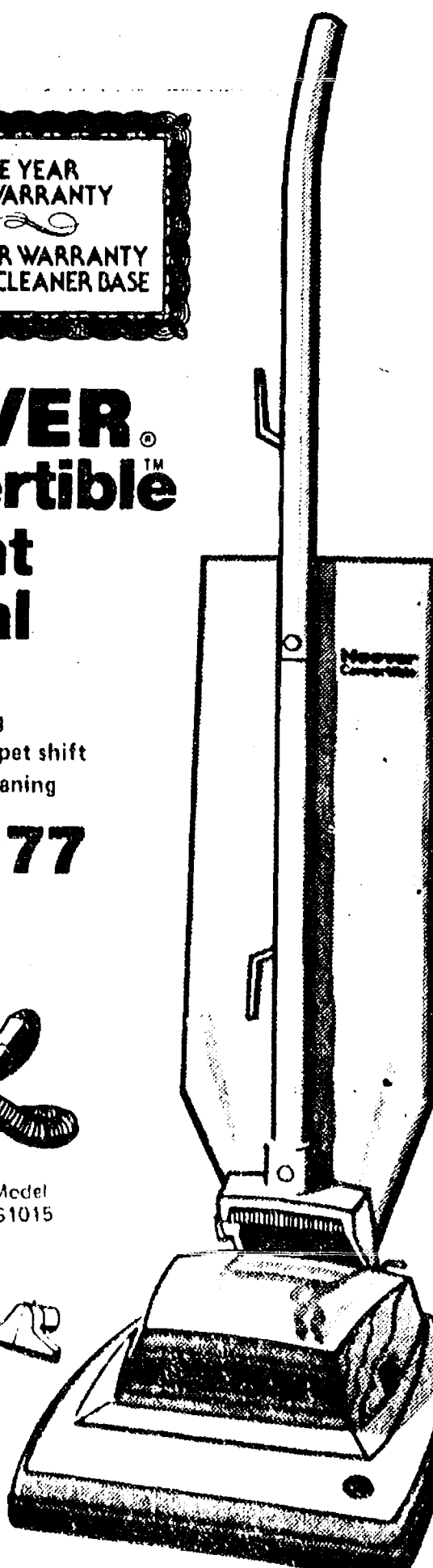

HEYDLAUFF'S

113 N. Main St., Chelsea

Phone 475-1221



Real Estate

By PAUL FRISINGER

REALTOR

EMINENT DOMAIN

A home may be a man's castle, but even the king of his little clout if his property is needed for public use — be it urban renewal, schools or public highways. The process is known as eminent domain. It is the power built into the federal and all state constitutions to take private property for public use upon payment of "just compensation" which has been interpreted by the courts to mean "fair market value."

Your land is deemed to be taken even though you may not be physically deprived of it. It is a taking if you are simply deprived of the normal use of

your property. Only the amount of the property which is necessary for the intended public use may be taken away from you. If there is only a partial taking, you are entitled to the difference between the fair market value of your whole property before the partial taking and the fair market value of the remaining part of your land after the taking.

If there is anything we can do to help you in the field of real estate, please phone or drop in at FRISINGER REALTY CO., 935 S. Main St., Chelsea. Phone: 475-8682; evenings 475-2621. We're here to help!

Section Two

The Chelsea Standard

Pages 9-14

CHELSEA, MICHIGAN, THURSDAY, MARCH 22, 1979

Mrs. Bernice Schneider Chosen Mercywood Employee of Year

Mrs. Evelyn Bernice Schneider, formerly of Chelsea, was selected Employee of the Year for 1978 at the Mercywood Neuropsychiatric Hospital in Scio township. Mrs. Schneider, a resident of Munith, has been a psychiatric aide in the Nursing Service section of the hospital for 20 years. She was presented with a gift and her name was inscribed on the Employee Award plaque located in the Administration area of the hospital.

She was selected on the basis of her loyalty, dedication, personal service to patients, assistance to other staff members, excellent attendance, and over-all excellent performance in carrying out her duties as a psychiatric aide at Mercywood.

Guest speaker at the annual

Employee Awards Banquet was Sister Mary Maurita, chief executive officer and administrator at Mercywood, who commended Mrs. Schneider for her outstanding and lengthy term of employment.

Mrs. Schneider was born in Kin-de, graduated from Dexter High

school and resided most of her life in Chelsea. She is the mother of seven children; Lloyd of Chelsea, Diane Reed of Chelsea, Richard of Oregon, Douglas of Hawaii, James of Colorado, Judy Kent of Munith, and Janis Schneider of Oregon.

Special Olympic Girls 2nd in Cage Tourney

A Silver Medal went to the Special Olympic Chelsea women's basketball team at the Special Olympics State Basketball Tournament in Port Huron, March 18-19.

Playing for the team were Kathy Young, Sue Armstrong, Theresa Murphy, Linda Alber, Kim Foss and Lori Brown all of Chelsea; two High Point students, Lorraine Martel and Lori Wheeler, and one Dexter student, Theresa Calcut. The team was coached by Nancy Cooper and Kyle Hollis. Attending as chaperones were Gloria Pearson and Nanette Push.

The girls played Lenawee county in their first game on Friday night, winning 24 to 20. Sue Armstrong led in scoring with 18 points. Lorraine Martel had 4, and Lori Brown, 2.

They lost the championship game to a Port Huron team but came

out with a silver medal for the second-place finish.

Washtenaw and Livingston county girls were represented by two boys teams. High Point, coached by Doug Cooper, played in Division 13 and placed 4th out of 8 teams. They defeated the Bay City Hawks, lost to Ottawa county, and then lost a close match to Grand Rapids. Community Mental Health also went as a team and played in Division 3. They won a silver medal after defeating Bay City, Monroe, and a team from Wayne county.

The girls were asked to attend the Regionals in Illinois, April 5-9, but will be unable to because of Easter vacation and the Washtenaw county swim meet on April 5.

The next event for the Chelsea Special Olympians will be a volleyball tournament at High Point this Thursday, March 22. Nine teams are expected.

Jaycettes Sponsoring Fire Safety Programs

Chelsea Jaycee Auxiliary is presenting two programs of fire safety to the residents of the community.

First, Operation Red Ball. Operation Red Ball is a project designed to help the firefighters of your community identify where children, the elderly or handicapped persons may be sleeping in your home in case of a fire.

A Red Ball sticker is placed on your front door and the windows

of each child's bedroom. If more than one child sleeps in a room, place as many Red Ball stickers on that room's window as there are children sleeping in the room. Your name, address and the number of children registered are on file with the Fire Department.

In case of a fire in your home the Fire Department checks the files and then the first place they search on reaching your home is the room whose windows have Red Ball stickers.

Chelsea Jaycee Auxiliary and the Fire Department work together on this project. If you are interested in being registered for Operation Red Ball (or are already registered and just need to replace damaged Red Ball stickers), on a 3"x5" card, or equivalent print (1) your name; (2) your address; (3) number of children or handicapped persons, and their ages. With this include a stamped, self-addressed envelope and mail these to Kathy Sprawka, 9735 Joslin Lake Rd., Gregory 48137. Upon receiving the above, your registration will be given to the Fire Department and your Red Ball stickers will be mailed to you.

The second program is to ask that all residents formulate an emergency fire drill in their homes. It is very important that every member of the family, adults as well as children, know immediately what to do and where to go in case of a fire. This should be a reflex action.

It is also very important that a meeting place be established some distance from the home so that an immediate head count may be taken, and the firefighters can be notified if someone has been unable to escape.

A fire doesn't just happen to someone else; it could happen to your family. For further information, please contact Kathy Sprawka, 475-1860.

HONORED EMPLOYEE: Mrs. Evelyn Schneider, a former Chelsea resident, has been named Employee of the Year for 1978 at the Mercywood Neuropsychiatric Hospital in Scio township. Mrs. Schneider, presently a resident of Munith, has been a psychiatric aide in the Nursing Service section

of the hospital for 20 years. Her name has been inscribed on an honor plaque and she was commended for her work in a speech given by Sister Mary Blanche, chief executive officer and administrator at Mercywood.

St. Mary's Rectory Occupied

After nearly a one and one-half year wait, the Rev. Fr. David Philip Dupuis can now relax in

his own living room. The rectory of St. Mary Catholic church at 14200 Old US-12, begun in late fall 1977, was finally occupied last Thursday.

Fr. Dupuis, who has been with St. Mary's for six years, said there was a long-standing agreement with the church to build a new rectory.

The new building, although habitable, will require the addition

of sidewalks and landscaping this spring to give it final polish.

The rectory is quite a change from Fr. Dupuis' old residence at 416 Congdon, near former St. Mary school. With 2,500 square feet, including two offices and a work area, the pastor says he finally has plenty of space.

Open house will be held in May for the parish to view the new residence.

Volleyball Tournaments Scheduled

Washtenaw County Parks and Recreation Commission is sponsoring women's and men's volleyball tournaments for teams throughout the county. This is an invitational tournament for teams selected on comparable skill levels. Any volleyball team that plays in Washtenaw county may participate. Individual trophies will be awarded for first- and second-place teams.

Goals are to offer new experiences in competition, with highest regard for sportsmanship and emphasis on community interaction.

Both tournaments will be held Saturday, April 7, at Saline High school gymnasium, from 9:30 a.m. to 1:30 p.m.

Registration fee is \$20 per team and must be accompanied by a team roster with a limit of eight players per roster. All team rosters and fees must be postmarked by March 30. Submit team roster and entry fee to: Washtenaw County Parks and Recreation Commission, 4133 Washtenaw Ave., P. O. Box 8645, Ann Arbor 48107. Any questions may be answered by calling the Parks and Recreation office at 973-2595.

Please Notify Us of Any Change in Address

A London Fog is Your Best Bet!

See This Great Jacket Line Now at

STRIETER'S MEN'S WEAR

Since 1914

Store Hours: 8 a.m. to 5:30 p.m. Mon. thru Sat.

We Don't Mean To Rush You, BUT, IT'S DEMO SALE TIME

at

LLOYD BRIDGES CHEVROLET

M-52 and I-94, CHELSEA

CHECK THESE PENNY-PINCHERS:

1979 CHEVETTE, stock No. 3827	Retail \$4,528.37	SALE \$4,063
1979 NOVA, stock No. 3825 (sold)	Retail \$4,964.95	SALE \$3,990
1979 MALIBU, stock No. 3809	Retail \$7,819.64	SALE \$6,590
1979 MALIBU, stock No. 3810	Retail \$5,538.14	SALE \$4,880
1979 IMPALA, stock No. 3821	Retail \$6,841.95	SALE \$5,684
1979 IMPALA, stock No. 3815	Retail \$7,493.95	SALE \$6,190
1979 MONTE CARLO, stock No. 3853	Retail \$7,521.84	SALE \$6,472
1979 MONTE CARLO, stock No. 3811 (sold)	Retail \$8,144.84	SALE \$6,990
1979 C-10 PICK-UP, stock No. 4178	Retail \$5,811.33	SALE \$5,087

SOLID CARS!
SOLID DEALS!
SOLID SERVICE!

SAVE HUNDREDS ON THESE DEALS

STOP - SHOP - SAVE!
We'll Trade for Anything!
All Cars Sale Priced!

OPEN Mon.-Thurs., 8 to 8:30; Friday, 8 to 6; Saturday, 8 to 5

LLOYD BRIDGES CHEVROLET

FOR QUALITY, SERVICE & PRICE, Travel With Lloyd

Chevrolet

Chevrolet

I-94 and M-52, CHELSEA

PH. 475-1373



A & W CHELSEA

M-52 and I-94

NEW Dining Room Facilities
NEW In-Booth Phone Ordering
NEW Hamburger Menu

Coney Dogs - Root Beer

HOURS: 11 a.m. to 9:30 p.m.

REMEMBER, TUESDAY IS

CONEY DAY
2 for \$1.00

475-2055

SAVE TIME - CALL AHEAD FOR CARRY-OUT ORDERS

+ Services in Our Churches +

ZION LUTHERAN CHURCH
Corner of Fletcher and Waters Rds.
The Rev. John R. Morris, Pastor
Saturday, March 24—
9:00 and 10:30 a.m.—Youth instruction.
Sunday, March 25—
9:00 a.m.—Sunday school and "Spiritual Growth" C1 No. 4.
10:15 a.m.—Worship service.
2:30 p.m.—Luther League.
Tuesday, March 27—
11:00 a.m.—Chelsea ministers.
4:00 p.m.—Joy Makers.
7:30 p.m.—Shuffleboard.
Wednesday, March 28—
7:30 p.m.—Lenten Devotional (Chelsea churches are our guests) and Fellowship hour.

FAITH EVANGELICAL LUTHERAN CHURCH
9575 North Territorial Rd., Dexter
The Rev. Mark Porinsky, Pastor
Thursday, March 22—
8:00 p.m.—Choir.
Friday, March 23—
7:30 p.m.—Inquirers.
Saturday, March 24—
7:30 p.m.—Michigan Lutheran Seminary Choir.
Sunday, March 25—
9:00 a.m.—Sunday school and adult class.
10:00 a.m.—Worship service.
Monday, March 26—
8:00 p.m.—Board of Education.
Wednesday, March 28—
9:45 a.m.—Bible brunch at Ab-rass.
8:00 p.m.—Lenten worship followed by coffee hour.

IMMANUEL BIBLE CHURCH
145 E. Summit St.
The Rev. Ron Little, Pastor
Every Sunday—
9:45 a.m.—Sunday school, nursery provided.
11:00 a.m.—Morning worship, nursery provided.
6:00 p.m.—Evening worship.
Every Wednesday—
7:00 p.m.—Family hour, prayer meeting and Bible study.

FIRST UNITED PRESBYTERIAN CHURCH
Unadilla
The Rev. T. H. Liang, Pastor
Every Sunday—
9:45 a.m.—Sunday school.
11:00 a.m.—Worship service.

ST. PAUL UNITED CHURCH OF CHRIST
The Rev. R. J. Raizlaff, Pastor
Thursday, March 22—
9:45 a.m.—Lenten Study Group.
7:30 p.m.—Church and Community Dept.
Saturday, March 24—
9:00 a.m.—Confirmation classes.
Sunday, March 25—
9:00 and 10:30 a.m.—Church school.
10:30 a.m.—Worship service.
Tuesday, March 27—
3:30 p.m.—Joyful Noise.
Wednesday, March 28—
3:30 p.m.—Junior Choir.
7:30 p.m.—Midweek Lenten service.
Thursday, March 29—
9:45 a.m.—Lenten Study Group.

ST. MARY CATHOLIC CHURCH
The Rev. Fr. David Philip Dupuis, Mass Schedule:
Every Saturday—
4:00-5:00 p.m. Confession.
7:00 p.m.—Mass.
Immediately after 7 p.m. Mass, Confession.
Every Sunday—
7:00 a.m., 9:00 a.m., 11:00 a.m.—Mass.

ST. THOMAS EVANGELICAL LUTHERAN
Ellsworth and Haab Rds.
The Rev. Jerome Dykstra, Pastor
Thursday, March 22—
7:30 p.m.—Children's Choir.
8:00 p.m.—Adult Choir.
Sunday, March 25—
9:30 a.m.—Sunday school and Bible class.
11:00 a.m.—Worship service.
Monday, March 26—
7:30 p.m.—Sunday school teachers.

Wednesday, March 28—
10:00 a.m.—Bible study.
7:30 p.m.—Lenten service.
Thursday, March 29—
7:30 p.m.—Children's Choir.
8:00 p.m.—Adult Choir.

FIRST UNITED METHODIST
Parks and Territorial Rds.
The Rev. Larry Nicols and the Rev. David Goldsmith, Pastors
Every Sunday—
9:15 a.m.—Morning worship.
10:00 a.m.—Sunday school.

FIRST UNITED METHODIST CHURCH
The Rev. Marvin H. McCallum, Pastor
Thursday, March 22—
7:30 p.m.—Board of Trustees meeting, Litteral Room.
Friday, March 23—
8:30 p.m.—Christian Home Group meeting at the home of Paul and Joy Thorne.
Saturday, March 24—
10:00 a.m.—Chancel Choir Re-treat with Professor Ernest Brandon.
Sunday, March 25—
10:00 a.m.—Worship service. Crib nursery for infants up to the age of two and church school for children ages two through five.
10:20 a.m.—Church school for children from kindergarten through 6th grade.
11:00 a.m.—Coffee and punch hour.
11:10 a.m.—Adult Discussion Group.
11:10 a.m.—Junior and Senior High church school.
6:00 p.m.—Senior High UMYF.
6:00 p.m.—Confirmation training-Youth Group.

Tuesday, March 28—
11:00 a.m.—Ministerial Fellowship meeting at St. Paul United Church of Christ.
7:30 p.m.—Youth Bell Choir.
Wednesday, March 28—
12 noon—Lenten Study Class will meet in the Crippen Building.
3:30 p.m.—Kinder Choir.
4:00 p.m.—Praise Choir.
7:00 p.m.—Adult Bell Choir.
8:00 p.m.—Chancel Choir.
Thursday, March 29—
7:30 p.m.—Study on "United Methodist Basic Beliefs" in the Education Building.

ST. JOHNS EVANGELICAL AND REFORMED CHURCH
(United Church of Christ)
Francisco
Every Sunday—
9:30 a.m.—Sunday school.
10:30 a.m.—Church services.

OUR SAVIOR LUTHERAN CHURCH
1515 S. Main, Chelsea
The Rev. Franklin H. Giebel, Pastor
Every Sunday—
9:00 a.m.—Sunday school.
10:30 a.m.—Worship service.

ST. BARNABAS EPISCOPAL CHURCH
The Rev. Fr. Jerrold F. Beaumont, B.S.P.
10:00 a.m.—Holy Communion, first, third, and fifth Sundays, and 7:30 p.m. every Wednesday.
10:00 a.m.—Morning prayer, second and fourth Sundays. Church school and nursery every Sunday.
Every Wednesday—
8:15 p.m.—Bible study and discussion groups.
First Wednesday of every month—Bishop's Committee.
Third Thursday of every month—Episcopal church women.

NORTH LAKE UNITED METHODIST CHURCH
The Rev. John Elliott, Pastor
Sunday, March 25—
10:00 a.m.—Worship service: "Lord, Teach Me To Pray."
Wednesday, March 28—
7:00 p.m.—Lenten program—"Tell me the stories of Jesus," presented by the church school students, followed by a dessert pot-luck.
Thursday, March 29—
7:30 p.m.—Finance Committee meeting, Educational Building.
Friday, March 30—
6:00 p.m.—137th annual egg supper.

CHELSEA BAPTIST CHURCH
337 Wilkinson St.
The Rev. Thode B. Thadeson, Pastor
Every Sunday—
9:45 a.m.—Sunday school for the whole family.
11:00 a.m.—Morning worship.
6:00 p.m.—Evening fellowship.
Every Wednesday—
7:00 p.m.—Mid-week prayer and share.

CONGREGATIONAL CHURCH
(United Church of Christ)
The Rev. Carl Schwarm, Pastor
Every Sunday—
10:30 a.m.—Worship service and Sunday school. Nursery provided for children, infants through 5 years.

CHELSEA FREE METHODIST FELLOWSHIP
Meetings at St. Barnabas Episcopal Church, 20500 Old US-12
The Rev. Mearl L. Bradley, Pastor
Call 475-9868 for information
Parsonage, 208 E. Middle St.
Every Sunday—
3:45 p.m.—Sunday school classes for all ages, nursery through adult.
5:00 p.m.—Worship service. Nursery provided.
Every Thursday—
7:30 p.m.—Family happening. Mid-week service for the entire family. Third Thursdays meeting held in homes. Call 475-9868 for location. Second and fourth Sunday.
6:00 p.m.—Youth meeting.

BETHEL EVANGELICAL AND REFORMED CHURCH
(United Church of Christ)
Freedom Township
The Rev. Roman A. Reineck, Pastor
Every Sunday—
10:00 a.m.—Worship service.

ST. JACOB EVANGELICAL LUTHERAN CHURCH
The Rev. Andrew Bloom, Pastor
12501 Riethmiller Rd., Grass Lake
Every Sunday—
9:00 a.m.—Worship service.
10:15 a.m.—Divine services.

NORTH SHARON BIBLE CHURCH
Sylvan and Washburne Rds.
The Rev. Ronald C. Purkey, Pastor
Every Sunday—
10:00 a.m.—Sunday school. (Nursery available.) Junior church classes.

11:00 a.m.—Worship service.
6:00 p.m.—Senior High Youth meeting, Youth Choir.
7:00 p.m.—Evening worship services. (Nursery available.) All services interpreted for the deaf.
Every Wednesday—
7:00 p.m.—Bible study and prayer meeting. (Nursery available.) Bus transportation available; 428-7222.

BAHA'I FIRESIDE
Every Thursday—
8:00 p.m.—At the home of Toby Peterson, 705 S. Main St. Anyone wishing to learn about the Baha'i faith is welcome.

CHURCH OF CHRIST
13661 Old US-12, East
Evangelist John M. Hamilton
Every Sunday—
10:00 a.m.—Church school.
11:00 a.m.—Worship service. Nursery will be available.
6:00 p.m.—Worship service.
7:30 p.m.—Bible study.

FIRST CHURCH OF CHRIST SCIENTIST
1883 Washtenaw Ave., Ann Arbor
Every Sunday—
10:30 a.m.—Sunday school, morning service.

SALEM GROVE UNITED METHODIST CHURCH
3320 Notten Rd.
The Rev. Ferris Woodruff, Pastor
Every Sunday—
9:30 a.m.—Sunday school.
10:30 a.m.—Worship service.

GREGORY BAPTIST CHURCH
The Rev. David Brinkman, Pastor
Every Sunday—
9:45 a.m.—Sunday school.
11:00 a.m.—Morning worship.
6:00 p.m.—Young people.
7:00 p.m.—Evening worship.

HONEY

Many Flavors!

Rivendell Natural Foods
Mon.-Sat., 9 a.m.-5:30 p.m.
3212 Alpine, Dexter
Across from Farmers' Market
Ph. 426-2549

FEED FOR PROFIT



Feed Formulas Tested, Proved To Get Results
Extra proteins, vitamins and minerals in proper balance, scientifically blended, make our feeds real profit producers for you.

Farmers' Supply Co.

Phone GR 5-5511

METHODIST HOME CHAPEL
Chaplain Ira Wood, Pastor
Every Sunday—
8:45 a.m.—Worship service.

WATERLOO VILLAGE UNITED METHODIST CHURCH
8118 Washington St.
The Rev. Larry Nichols and The Rev. David Goldsmith, Pastors
Every Sunday—
10:00 a.m.—Sunday school.
11:15 a.m.—Worship service.

CHURCH OF JESUS CHRIST OF LATTER-DAY SAINTS
Meetings at
Church of Jesus Christ of Latter-Day Saints
2141 Brockman, Ann Arbor
9:30 a.m.—Sunday school.

FIRST ASSEMBLY OF GOD
The Rev. Richard Coury, Pastor
Every Sunday—
9:45 a.m.—Sunday school.
11:00 a.m.—Worship service.
6:00 p.m.—Evening worship.
Every Wednesday—
7:00 p.m.—Christ's Ambassadors. Missionettes. Bible meditation and prayer.

ST. JOHN'S UNITED CHURCH OF CHRIST
Rogers Corners
Every Sunday—

The Bible-The Light from Heaven

Teaches the power that is in God's Word. In Genesis the first chapter is written, "And God said" nine times, and it came to pass in every instance just as God said. The Psalmist wrote: "For he spake and it was done; He commanded, and it stood fast." (Psalms 33:9). There was power in Christ's word to raise the dead (John 11:43, 44), heal the lame (Matthew 21:14); multiply the loaves and the fishes (Matthew 14:13-21), and to control the elements (Matthew 8:27). The apostle John has recorded the purpose of Jesus performing miracles. "And many other signs truly did Jesus in the presence of his disciples, which are not written in this book: But these are written, that ye might believe that Jesus is the Christ, the Son of God; and that believing you might have life through his name." (John 20:30, 31). The Bible the light from heaven has the power to convert the soul. (Psalms 19:7), create faith (Romans 10:17), make one clean (John 15:3), make one wise unto salvation (2 Timothy 3:15). Hebrews 11, "Inspirations Hall of Fame" vividly teaches the obedience of faith.

CHELSEA CHURCH OF CHRIST

13661 Old US-12 Chelsea, Michigan

Bids Asked for Independence Lake Park Work

Washtenaw County Parks and Recreation Commission (WCPARC) has now opened its bidding process to interested contractors for the first phase development of Independence Lake County Park.

Included in this significant phase one project are an entrance road and parking, sunbathing areas, shoreline improvements, a sand and grass beach and a bathhouse complex with restrooms, an office and picnic shelter. The construction, scheduled to begin this spring, will enable WCPARC to open the beach park to the public in 1980.

According to Robert Gamble, director, funding for this development will be provided through WCPARC millage revenues approved by county voters in 1976 and the Federal Land and Water Conservation Fund, which awarded a development grant to the project last year.

Please Notify Us of Any Change in Address

PAINTING

INTERIOR - EXTERIOR

WALLPAPERING

FREE ESTIMATES

Ph. 475-1170

THE KEOGH PLAN



PROVIDES SELF-EMPLOYED PERSONS WITH AN INCOME FOR A COMFORTABLE AND DIGNIFIED RETIREMENT



DAVE ROWE

107 1/2 S. Main, Chelsea, Mich. 48118 (313) 475-9184

BENEFITS THAT CAN HELP YOU:

- Less Taxable Income • Deferred Tax on Earnings
- Stop and Go Provision • Husband and Wife Retirement Plans • Professional Consultation
- Tailor-Made Plans.

A Tax-Qualified Retirement Plan for The Self-Employed from Farm Bureau Life... Ask About A Keogh Plan

FARM BUREAU INSURANCE GROUP
FARM BUREAU MUTUAL • FARM BUREAU LIFE • COMMUNITY SERVICE INSURANCE

Advertise Your Auction in The Standard!

C. E. HOLMBERG REAL ESTATE

MOBILE HOMES and LAND
ACREAGES and COMMERCIAL PROPERTY

1230 M-36 - Pinckney, Mich. 48169
PHONE 878-3970

FARM AUCTION

As I have rented my farm and quitting farming, I will sell the following described articles at auction located 2 miles north of Manchester, Michigan on M-52 to Bethel Church Rd., then west 1/2 mile, or the first road south of Michigan Livestock Exchange then 1/2 mile west to 19442 Bethel Church Rd., on

FRIDAY, MARCH 23

Commencing at 12:30 p.m.

1967 John Deere 4020 D with wide front.
Allis-Chalmers No. 90 combine in very good condition.
Allis-Chalmers No. 90 combine for parts.
New Idea No. 234 pull type corn picker.
John Deere 15-hole grain drill.
John Deere No. 494 corn planter.
John Deere 4-16" plow.
Brillion crowfoot packer.
John Deere 10' wheel disc.
John Deere 18' wheel spring-tooth harrow.
John Deere 21' wheel spiketooth.
Dunham 10' packer.
John Deere 4-row front mounted cultivator.
Hanson 3-pt. 2 barrel sprayer with booms.
John Deere No. 44 manure spreader.
John Deere 40' elevator with drag and air cooled engine.
2 John Deere wagons with hoists.
New Holland No. 461 haybine.
New Holland No. 256 rotabar rake.
New Holland No. 455 mower, 7'.
New Holland No. 269 baler with thrower.
John Deere 18' bale thrower wagon.
New Holland 15' bale thrower wagon.
16'5" auger with motor.
Implement trailer with 8'x14' tilt bed.
Aluminum elevator and motor.
Feeders, waterers, water tanks.
Sheep clippers 'shaft' with motor.
Cement mixer.
Platform scales. Tarps.
1 ton chain fall.
6 volt seeder.
Air compressor. Log chains.
Buffer on stand.
Paint sprayer.
Lumber and posts.
Heavy lift jack.
Fence stretchers.
Misc. bolts and nuts.
Several pieces of 10" wide marble.
Wood corn sheller.
Iron kettle.
15- and 25-gal. crocks.
Other articles too numerous to mention.

HAY

550 bales 1st cutting alfalfa.
550 bales 2nd cutting alfalfa.
700 bales wheat straw.

CONSIGNEE

1972 Allis-Chalmers No. 782 forage harvester with 2-row corn head.

TERMS: CASH. Lunch on Grounds. Not responsible for accidents on grounds day of sale.

Mr. & Mrs. Norman Bucholtz
OWNERS

Paul Linahan & Ken Mitchell, Auctioneers
Stacy Zilke, Clerk

The Snowball Principle

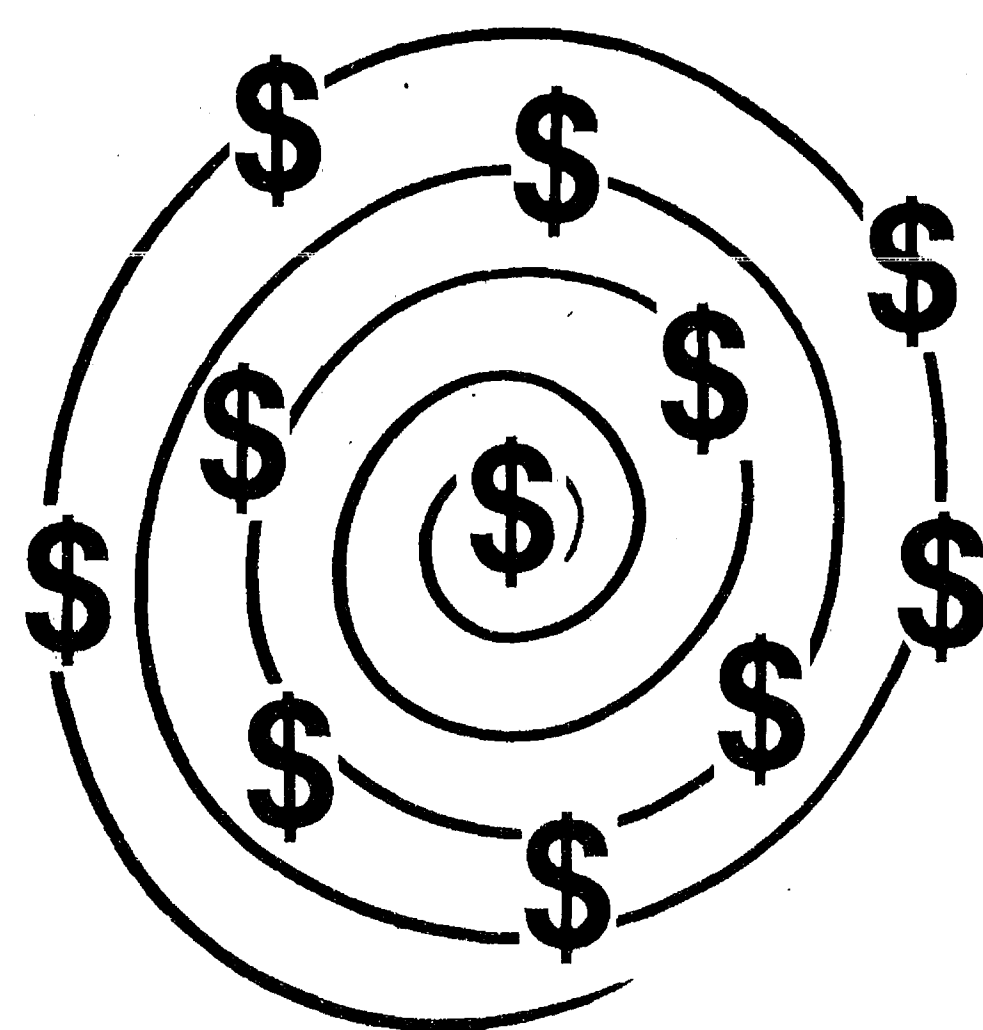

Watch your funds multiply at Ann Arbor Trust where you earn 5% interest, continuously compounded for an effective annual yield of 5.20%. That's the highest bank rate in Chelsea! And we pay this high rate on both passbook and statement savings accounts.

Stop by our Chelsea Banking Office today. We are open Monday through Thursday 9 a.m. to 4 p.m., Friday 9 a.m. to 6 p.m. and Saturday 9 a.m. to noon.

ANN ARBOR

100 South Main, Ann Arbor • Phone 994-5555



TRUST COMPANY

1470 Chelsea-Manchester Road, Chelsea • Phone 475-9154

Rep. Ballantine Calls for Halt On Tax Hikes

State Representative Mary Keith Ballantine (R-Jackson) co-sponsored a House concurrent resolution on March 7 that calls on the legislature to hold the line on increased revenues this fiscal year.

Under the provisions of the Headlee Amendment, which was approved by voters in November, revenue taken in by the state during the 1978-79 fiscal year would be divided by Michigan's 1977 total personal income. Total taxes would then be limited to that percentage of total personal income.

The resolution, which received bipartisan support, states that it was the "clear intention of the electorate that the legislature not seek to raise the base year state revenue, thus increasing the spending limit from then on."

"I want to make sure that the Democratic majority does not ram a piece of legislation down the throats of the people of this state that will increase their taxes," Rep. Ballantine said. "The people of Michigan voted to put a limit on raising taxes. If we live in a democracy, let's represent the people's wishes in the legislature."

Rep. Ballantine said she opposes a Democratic plan that would raise the state's personal income tax from 4.6 percent to 5.5 percent by April 1, a move which could increase Michigan residents' total taxes in future years by over \$220 million.

"I am opposed to anything that will raise state revenue in the headlee base year," Rep. Ballantine said. "Any attempt to raise the base year revenue should be considered an effort to circumvent the Headlee Amendment. I do favor a shift from the property tax to income tax, but within the limits of the Headlee Amendment. I also believe that an entire package of the shifts should be proposed and the full impact understood. I do not like piecemeal raising taxes before Oct. 1, the beginning of the 1979-80 fiscal year, would raise taxes now and would also raise the tax base so that a larger percentage of incomes would go for taxes in the years ahead," Ballantine added.

Settlement Day Meeting

Dexter Township Board

Date: Thursday, March 15, 1979,
7:30 p.m.

Place: Dexter Township Hall.
Present: John Tandy, Arlene Lowe, Lorinda Jedele, John Miller, William Eisenbeiser.

Meeting called to order by Supervisor, John Tandy.
Moved by Jedele, supported by Miller, to pay bills as submitted. Carried.

Discussion of road program and proposed budget.

Moved by Eisenbeiser, supported by Miller, to adjourn the meeting.

Meeting adjourned.
Respectfully submitted,
William Eisenbeiser,
Dexter Township Clerk.

Lions Club Being Formed In Dexter

Sufficient interest has been shown in the Dexter area to spearhead the organization of a local Lions Club.

The next meeting of this club will be held on Thursday, March 22, 6:30 p.m. at the Captains Table. Plans are moving forward for the election of officers and for charter night (a ladies night).

If you are interested in the betterment of your community, and you have a desire to serve others while having fun and fellowship, set this date aside. You will have an opportunity to become a charter member of the Dexter Lions Club. Charter membership in Lionism is a great honor, but is only available prior to charter night.

The club looks forward to seeing you and sharing information with you on the world's largest men's service club organization. If you are unable to attend this meeting, but still are interested, please do not hesitate to contact Gary Gould, 426-8307.

Please Inform Us of
Any Address Change.



BE A CLOWN: Margie Brown, professional clown and a student at the United Theological Seminary in Dayton, O., co-ordinated a "Clown-a-bration" at the Dexter United Methodist church over the week-end, where she taught participants how to celebrate the clown in each of us. Two days of fun and discovery were climaxed by participation in the regular Sunday morning worship service at the church.

Methodists Host Clown-a-bration

The United Methodist church of Dexter hosted a "Clown-a-bration" this past week-end to celebrate the clown within each of us.

Participants were not only able in themselves, but learned how

to see many diverse people without revealing those facets of our whole selves to others through the art of clowning.

Sharing her skills as a professional clown, Margie Brown was

the co-ordinator of the workshop. Margie has traveled in a variety of circuses and Christian caravans and is a student at the United Theological Seminary in Dayton, O. She enabled participants of all ages to be colorful fools who delighted in God's creation.

Following a full week-end of discovery and training, the local clowns planned and participated in the Sunday morning worship service at the United Methodist church.

Free Booklet May Help In Purchasing New Home

Purchasing a new home is no casual investment. It's probably the biggest buy you'll ever make. So it pays to look first at every angle of the deal. Making a poor choice could be the most regrettable financial error of your life.

According to the U. S. Department of Housing and Urban Development, two out of every three buyers select a used home. HUD's free booklet, "Wise Home Buying," can help make the house hunting a little easier, whether you're looking for a new house or an old one. For a free copy of the booklet, send a postcard to the Consumer Information Center, Dept. 657G, Pueblo, Colo. 81009.

The old rules about home buying are changing with the times. Bankers used to say you should never pay more than two to two-and-one-half times your annual family income for your home. Another way of putting it was, don't budget more than one-fourth your gross monthly salary for monthly housing expenses, including heat, utilities, and maintenance. Today, some families are spending more than 30 percent of their gross monthly income on housing. But to make a realistic decision, consider what you're willing to give up and what you're not. And don't get in over your head. You'll also need cash for the down payment and closing costs. Quite often these can be greater than you expect. Closing costs will include the title search, transfer taxes, insurance, and origination fees. Be sure your contract specifies who will pay for each item—buyer or seller.

When you shop for financing, be as thorough as you were for house shopping. There are many ways

to finance a house. You may be able to assume the remaining mortgage on an existing house. This will make closing costs considerably less, and the interest rate by the old mortgage may be much lower than prevailing rates.

Or you can look into mortgages that are insured by HUD-FHA or guaranteed by the Veteran's Administration, if you are an eligible veteran. FHA-insured financing generally enables home-buyers to make a smaller down payment, and frequently to make lower monthly payments. You can check with your local FHA office for details.

Finally, you may choose conventional financing from a saving and loan association, a commercial bank, a mortgage banker, a savings bank, or an insurance company. Just shop around, and compare interest rates, down payment, fees, and terms of repayment.

Ready to take the plunge into home ownership? In most cases it is a good idea to use a real estate broker. Multiple listings and your broker's ability to pre-screen houses can save you many a wild goose chase. The broker may even help you get financing. And, the usual 6-10 percent commission is paid by the seller.

When you order a copy of *Wise Home Buying* (free), you'll also receive a copy of the free *Consumer Information Catalog*. It lists more than 200 selected free or low-cost publications from the federal government. The Catalog is published quarterly by the Consumer Information Center of the General Services Administration.

Telephone Your Club News
To 475-1371.

\$110,067

that's what it costs in interest charges to borrow \$48,000 at 10 1/4% on a 30 year Home Mortgage Loan. You borrow the \$48,000 and repay \$158,067 (the \$48,000 that you borrowed plus the \$110,067 interest charge). Look at your own mortgage statement. How much of your payment goes to pay interest and how much is applied to reduce the principal? If the figures disturb you, let us help. We have developed a unique financial planning concept called Equity Acceleration which can save you many thousands of dollars in interest charges on your Home Mortgage Loan. (Savings of \$15,000 and upwards are common). The best part of all is that if you qualify, you won't have to spend one penny more than you do now for total living expenses. Mail the coupon below today or call 995-2382 for our free literature and a Free No-Obligation Computer Printout (\$10 Value) of Equity Acceleration applied to your home mortgage loan. It could be the most financially rewarding inquiry that you have ever made.

R.J. BURSKEY & ASSOCIATES AGENCY
418 South Wagner Road Ann Arbor, Michigan 48103

YES, please provide more information on Equity Acceleration and how it can save money for me.

Name _____
Address _____
City _____ State _____ Zip _____

Farm Products Trucker Directory Now Available

A directory of truckers and truck brokers able to haul Michigan agricultural products is available to interested persons, according to Dean M. Pridgeon, director of the Michigan Department of Agriculture.

The 54 - page book provides names, addresses, and phone numbers of 124 truckers and brokers in Michigan and 23 that are located out-of-state.

Copies are available without charge from the Marketing Division, Michigan Department of Agriculture, Lewis Cass Building, P. O. Box 30017, Lansing 48903.

The U. S. Department of Labor's Bureau of Labor Statistics reports that in late 1978 an unusually large number of women had entered or re-entered the civilian labor force, as the nation's work force reached the 102-million mark.

Subscribe today to The Standard!

The Chelsea Standard, Thursday, March 22, 1979 9

Wheat, Feed Grain Program Sign-Up Starts

Washtenaw County ASCS Office began accepting applications for the 1979 Wheat and Feed Grain Program on Feb. 15. Participation thus far has been good. Greater activity is expected during the next few weeks.

Program participation is voluntary; however, farmers with set aside crops of barley, corn, grain sorghum, or wheat must file their intentions to participate during the sign-up period to be eligible for deficiency and disaster payment protection for these crops and be eligible for price support loans on all crops except sugar.

Farmers who may be undecided about the program or have questions are encouraged to contact the ASCS office or one of the ASC committee persons for more information. The program is designed to prevent an excessive buildup of wheat and feed grain stocks

which causes low market prices. The Washtenaw county office is open 7:55 a.m. to 4:25 p.m. Monday through Friday. However, producers with several farms should go to the ASCS office early in the day for better service. Appointments may be made by calling 682-3900.

Map Available at Local Realtors Offices

A brand new, revised and updated map of Ann Arbor and Washtenaw county has been produced by the Ann Arbor Board of Realtors. The supplier of the map is Arrow Map Co., of Newton Upper Falls, Mass. This is the most current map now available in this area. Copies of the new Realtor map are available from local Realtor offices.



Here's how to get
that Long Distance
number (and a free
Personal Directory
to keep it in) so
you can dial it
yourself and save.



Michigan Bell... people who enjoy serving people.

If you've ever forgotten how to get a needed phone number for a distant city — outside your own area code — you may want to clip this ad and keep it near your phone as a reminder. Here's all you do: First, dial "0" and ask the operator for the area code, if you don't already know. Then, for Long Distance directory assistance, dial "1" plus the area code for that city, then 555-1212. You will reach a Long Distance directory assistance operator who will give you the number. Once you have the number, write it down so the next time you need it, you can dial it direct and save. If you don't have a good place to write it down, we have a place for you... your Personal Telephone Directory — a handy book for keeping your personal list of local and out-of-town phone numbers. It's free. Just call your Michigan Bell business office and ask for a copy.

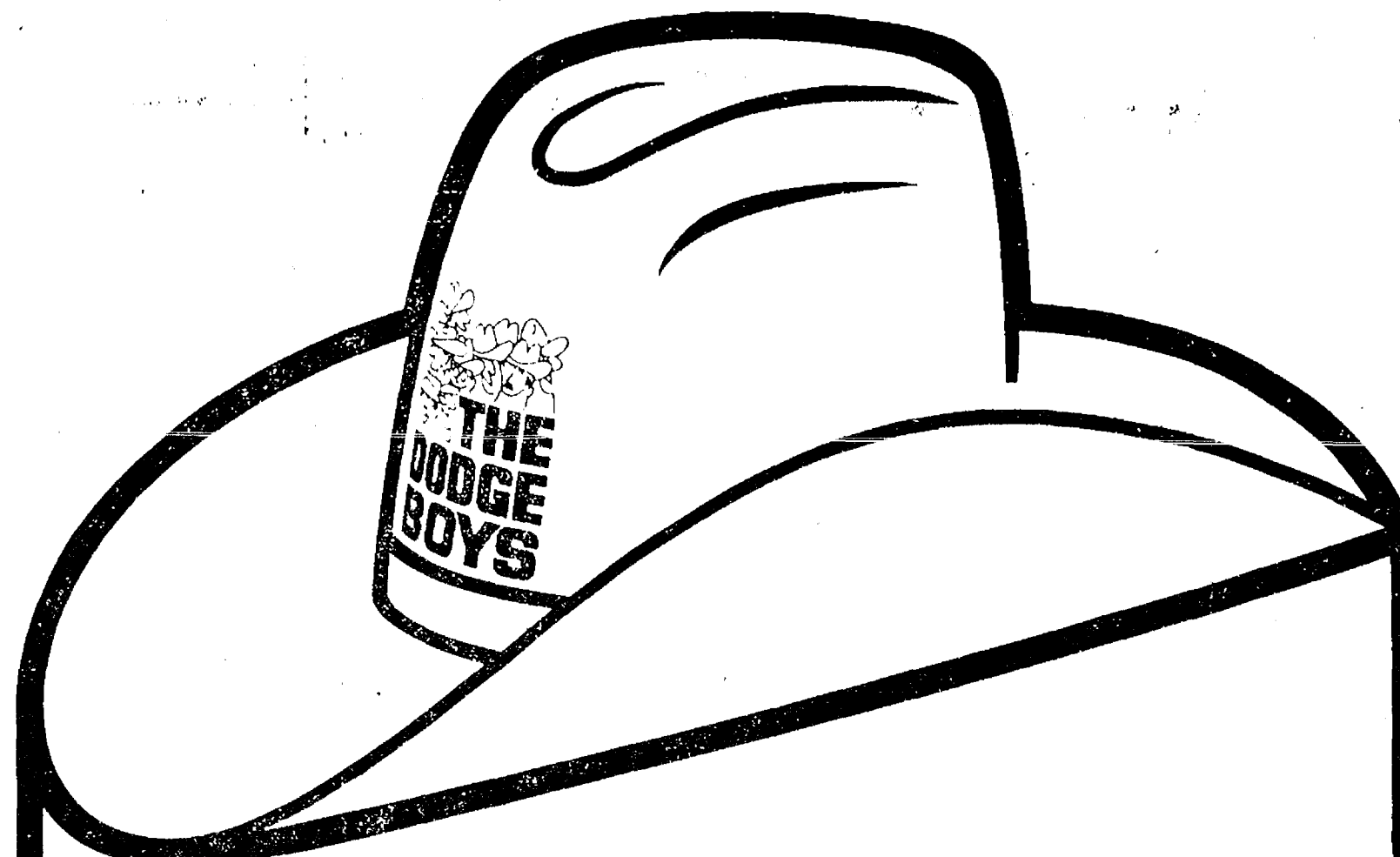

PICKUPS! PICKUP! VANS! VAN! VAN/WAGON! ST.REGIS! MAGNUM!

ST. REGIS: VALUE YOU CAN MEASURE.

St. Regis is the important new full-sized car from Dodge. It's the car with smooth, quiet ride, comfortable 60/40 seating, full

six-passenger comfort, lots of standard luxury—and the Dodge Boys have it now. One test drive will say a thousand words.

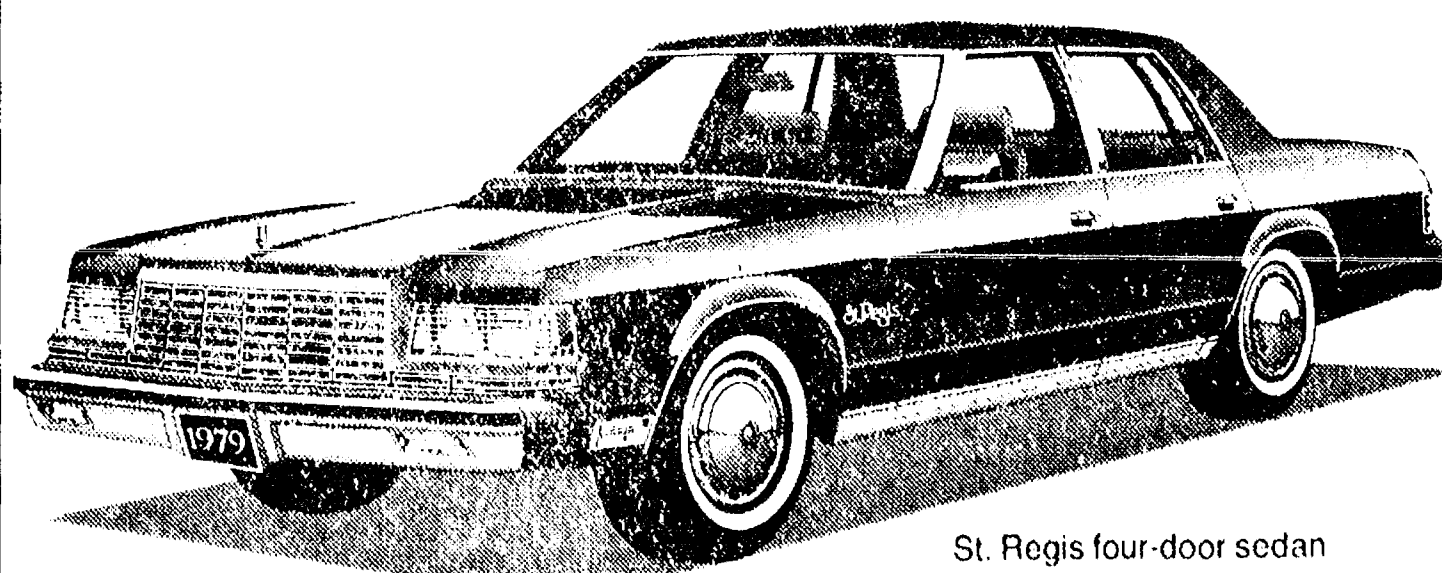

St. Regis four-door sedan

THE DODGE BOYS ARE OUT TO STOP INFLATION.
SEE THEM TODAY.

VILLAGE MOTOR SALES, INC.

1185 MANCHESTER ROAD

CHELSEA, MICHIGAN



NOTICE ANNUAL TOWNSHIP MEETING

NOTICE IS HEREBY GIVEN,
That the next Annual Township Meeting
of the Electors of the
TOWNSHIP OF DEXTER
County of Washtenaw, State of Michigan
will be held at

Dexter Township Hall

6880 Dexter-Pinckney Road
Beginning at 1:30 o'clock P.M.
on

Saturday, March 31, 1979

At such time in addition to other regular business and in accordance with the law, a budget covering proposed expenditures and estimated revenues of the Township shall be submitted for consideration and approval. A copy of the budget will be open for inspection at the office of the Clerk. A public hearing on the proposed annual budget for the fiscal year 1979-1980 will be held at 1:00 p.m. Federal Revenue Sharing budget hearing, 1:15 p.m.

Signed: **WILLIAM EISENBEISER**
Township Clerk.

Dated: March 15, 1979

**Ads
Taken
Till 5 p.m.
Monday**

PUT IT IN THE WANT ADS FOR RESULTS

**Just
Phone
475-1371**

WANT ADS

The Chelsea Standard
WANT AD RATES
PAID IN ADVANCE—All regular advertisements, 75 cents for 25 words or less, each insertion. Count each line as 25 words. For more than 25 words add 3 cents per word for each insertion. "Blind" ads or box number ads, 50¢ extra per insertion.
CHARGE RATES—Same as cash in advance with 25¢ discount. Charge if not paid before 5 p.m. Monday preceding publication. Pay in advance, send cash or stamps and save 25¢.
DISPLAY WANT ADS—Rate, \$1.40 per column inch, single column width only. 5-point and 14-point light type only. No borders or halftone type. Minimum 1 inch.
CARDS OF THANKS or MEMORIALS—Single paragraph style, \$1.50 per insertion for 50 words or less, 5 cents per word beyond 50 words.
COPY DEADLINE—5 p.m. Monday week of publication.
ERRORS—Advertisers should check their ads the first publication. This newspaper will not be liable for failure or the ad wherein the error occurred, errors in publication except to the extent of the cost of the ad for the first week's insertion. Adjustment for errors is limited to the cost of portion of the ad wherein the error occurred.

GRASS LAKE—Building site with lake view, 1 acre more or less, \$12,000. Call Willis Real Estate, 517-522-8324. x41
FOR RENT—Apartment, Phone 475-1719. x41
HELP WANTED—Retired person for stock work and light delivery. Apply in person or phone 475-9106. Dick Kolander, Chelsea Automotive, 1414 S. Main St., Chelsea. x41
FOR SALE—1975 F-100, new tires, new tune-up, good body. \$2,100. Call 428-8320. After 6 p.m., 428-7095. x41
FOR SALE—1977 Dodge Aspen 2-door, p.s., p.b., air, rear window defrost, low mileage. Ph. 475-7236. x41

**Your Wedding
deserves the very
best in
Wedding Flowers**
We specialize in a complete line of wedding flowers and wedding accessories to fit your budget. Come in or call us for an appointment.

Chelsea Greenhouse
7010 Lingane Rd., Chelsea
475-1353 or 475-1354 x39f

HELP WANTED—Head groundskeeper, full time, summer months only, retirees welcome to apply. Job includes maintaining village baseball fields. Ph. 475-9830 for appointment. x41

**SAND GRAVEL
KLINK
EXCAVATING**
Bulldozer—Backhoe
Road Work—Basement
Tracking—Crane Work
Top Soil—Demolition
Drainfield—Septic Tank
Trenching, 5" up
Industrial, Residential, Commercial
CALL 475-7631 13f

FOR SALE—Approximately 2 acres, country, 2 miles to Chelsea. Ravine, huge oaks, beautiful view. Waterloo Rd. \$19,000 cash. Ph. 475-7465. x27f

LAND CONTRACTS & MORTGAGES wanted—Land contracts purchased, any amount, anywhere in Michigan. Lowest discounts. Can also make real estate loans. Call Dan Duncanson, Ann Arbor Real Estate Co., 668-8595. 3f

1973 FORD LTD BROUGHAM—Station wagon, 8-passenger, leather upholstery, all extras. Good condition. 7618 Grand Ave., Dexter. Ph. 426-3890. x18f

WANT ADS

HELP WANTED—Part-time. Mature retail salesperson for Thurs., Fri., Sat., year-round. No night hours except for Christmas. Please submit a short resume in writing to Box FE-22, care of The Chelsea Standard. 37f

Something new is hatching in Pinckney
Grey Goose Antiques
in downtown Pinckney behind hardware store.

Early country furniture and accessories, hand-crafted items, restoration, ideas and sources. Open daily until 5 p.m., Friday to 9 p.m. Ph. (313) 878-9005 (home 878-5907). x44
MUST SELL '74 GMC Jimmy 4-wheel drive V-8, automatic, air conditioning, heavy duty throughout. Deluxe interior. Call 475-1572 after 6:30 p.m. x42

**Ann Arbor - Jackson
Concrete - Forming**
— BASEMENTS
— FOOTINGS
— RETAINING WALLS
(313) 665-6203
(517) 596-2580

SEPARATED MOTHER—Wishes to share country home with other mother and child. Share expenses. Call after 6 p.m., 475-1267. x41
GERMAN SHEPHERD PUPPIES—Purebred. Black and tan and gray and tan. 8 weeks old. House broken. \$75 each. Ph. 475-7630. x36f

CLOSE-OUTS
See the items in our furniture room.

1 HIDE-A-BED, used, in good condition \$99
10 UPHOLSTERED CHAIRS, marked down as much as 50% Off

Many other items at close-out prices.

**MERKEL
Home Furnishings**
x41

CAR RENTAL by the day, weekend, week or month. Full insurance coverage, low rates. Call Lyle Christwell at Palmer Motor Sales. 475-1301. 25f

**Complete
Body Shop
Service**
FREE ESTIMATES
Contact Ralph Machesky

**Faist - Sprague
Buick - Olds, Inc.**
475-8664 x51f

BODY SHOP
COMPLETE FULL TIME
Estimates Available

PALMER FORD
22 S. Main 475-1301 40f

**Floor Covering
Is Our Business**

TILE—SOLARIAN—HARDWOOD
CARPET—INSTALLATION—REPAIRS
FREE ESTIMATES—475-8621

**Merkel
Home Furnishings**
47f

WANT ADS

FOR RENT—Apartment, partially furnished, second floor. For married couple only. Ph. 475-8469 or 475-2018. x41f

**Pierson &
Riemenschneider**
475-9101

NEW LISTING—Very unique home features all hand-made cabinets, and outstanding field-stone fireplace. Also features 30' x 64' pole barn and a gorgeous concrete pool. Located on a dead-end road only 3 miles from Chelsea. Must see to appreciate! \$135,000.

BRIGHT AND CHEERFUL—Great starter or retirement home in Stockbridge Village. Just remodeled and has all new carpeting. Low priced at \$37,000.

LOVELY OLDER HOME—Located in the Village of Chelsea. Beautiful large rooms. Screened porch connecting house and garage. Large lot has been beautifully landscaped and has large mature trees. \$61,900.

GOOD FAMILY HOME—3-bedroom home located in a pretty area close to Chelsea. Nice-size kitchen and family room. Full basement could be finished. \$64,900.

QUALITY BUILT home with North Lake frontage. Plastered walls and coved ceilings. Lot has been landscaped with fruit trees and bushes. Will go fast! \$78,900.

BUILDING SITES & LOTS—Two 12-acre parcels located on M-52. Liberal land contract terms, \$24,000. Lovely building site with plenty of mature trees, \$7,900. Several 10-acre parcels located on a paved road, 3 short distance from Chelsea Village. All parcels in Chelsea school system. 41f

**Pierson &
Riemenschneider**
REALTORS
111 Park St. - 475-9101

EYES:
Marilyn Chasteen 475-2934
Dal Queenan 475-1819
Jeanene Riemenschneider 475-1469
Norma Kern 475-8132
Patrick Merkel 475-1824 9

THORNTON
475-9193

LANEWOOD SUBDIVISION—Gracious and spacious family home on extra large lot. Dining room. Large kitchen. Fireplace in family room. 3 bedrooms. Lots more! \$86,500.

IN THE COUNTRY—Plenty of room for your family in this 3-bedroom ranch with full walk-out basement. Hardwood floors throughout. Situated on 20 acres with pond. Close to Village. \$107,000.

WOODED 2 1/2 acres in area of nice homes. Land contract terms available. \$22,500.

YOUR CHOICE—Many 10-acre parcels from which to choose. Some rolling. Some wooded. From \$16,000.

**Robert H. Thornton
Jr. P.C. Realtor**

CHELSEA 475-9193
Darla Bohlender 475-1478
Helen Lancaster 475-1198
Warren McArthur 475-1825
Chuck Walters 475-2808
George Knickerbocker, 475-2646 40f

J. R. CARRUTHERS
LICENSED
RESIDENTIAL BUILDER
CUSTOM HOMES
ADDITIONS/FIREPLACES
PATIOS
ROOFING/SIDING/REPAIRS
475-7234
CHELSEA 30f

**BECKER
MEMORIALS**
6033 Jackson Road
ANN ARBOR, MICHIGAN

WANT ADS

'76 DODGE VAN—P.s., p.b., air cond., 14,000 miles. Carpeted interior, 4 captains chairs. \$4,000. Ph. 475-2957. x41f

FOR SALE—14x70 Schultz mobile home, completely furnished with extras. Call (517) 590-2474. x41

**Special Sale
of NEW
'78 AUTOMOBILES**
Save Hundreds
of Dollars!
These must be sold
by March 31

'78 ASPEN SE wagon, 6, auto., p.s., p.b., air, classic cream. Stock No. 1652.

'78 VOLARE Premier wagon, 318, auto., p.s., p.b., red. Stock No. 1747.

'78 COLT 4-dr., 1600 cc., 4-speed, white. Stock No. 1839.

'78 SAPPORO, 1600 cc., 5-speed Ballast sand. Stock No. 1859.

'78 CORDOBA, 400, auto., p.s., p.b., air, T-bar roof, red. Stock No. 1885.

'78 CHRYSLER Town & Country wagon, 360, auto., p.s., p.b., air, sable tan. Stock No. 1884.

'78 ARROW GT coupe, 2000 cc., 5-speed, tan. Stock No. 1908.

**Demos and
Factory Officials Cars**

'78 HORIZON 4-dr. Auto., p.s., air cond., stereo, rear wiper \$5195

'78 ASPEN SE wagon, 6, auto., p.s., p.b., air, classic cream. Stock No. 1652.

New Chrysler Boat
'79 CHRYSLER 15-ft. Stripper. Complete with 45 h.p. outboard and all controls. Electric start. \$2295. New trailer available.

**Village
Motor Sales, Inc.**
CHRYSLER - DODGE
PLYMOUTH - DODGE TRUCKS
Phone 475-8661

1185 Manchester Rd., Chelsea
Hours: 8 a.m. to 5:30 p.m.
Tues. thru Fri. Until 8 Monday
Saturday 9 to 12 x41f

HELP WANTED—Foreman for small manufacturing company covering 8-10 persons on an afternoon or midnight shift. Salary commensurate with ability and experience. Full fringe benefits including fully paid Blue Cross, 13 holidays including week between Christmas and New Year's, 2 week vacation. Send resume to Larry Wold, c/o LRI Industries, 11770 Dexter Rd., Chelsea 48118. 38f

TRAVEL TRAILERS—13-ft. and up; 10x55 ft. trailers. John R. Jones Trailer Sales, Gregory, Mich. Phone 498-2655. 43f

— YOUNG —
We list and sell lake, country, and town properties. Eugene Young, Real Estate & Builder, 878-3792, 1586 Dexter-Pinckney Rd., Pinckney 48169.

AMERICAN LEGION HALL Rental—\$75-\$150. Ph. Lena Behnke, 475-9231, evenings and week-ends. 11f

LEONARD REITH
Master Plumber
Licensed Electrician
Hat Water Heat
18238 N. Territorial
Rd.
Chelsea, Mich. 48118
Phone: 475-2044 52f

**We Buy
Land Contracts**

LARGE OR SMALL, residential or commercial. Lowest discount in Michigan. Ph. Dan Duncanson, Ann Arbor Real Estate Co., Realtors. 668-8595. 47f

QUASAR TV
Sales and Service
Also Service on Most Major Brands
Antenna Installation and Supplies
We Do Home Service.
PORTER'S TV
212 Buchanan St., Chelsea
Ph. 475-8380 46

WANTED—Plow ground and standing hay. Ph. 475-2771. 37f

**CASH FOR
LAND CONTRACTS**
Any type of real estate throughout Michigan. No commissions or closing costs. First National Accept. Call Free 1-800-292-1560

WANT ADS

FOR RENT—Year around cottage on Cavanaugh Lake. For married couple only. Ph. 475-8469 or 475-2018. x41f

FOR SALE—Onions and potatoes. 50-lb. bags, wholesale and retail. Bill Reynolds, 5142 M-106, Stockbridge. 1/2 mile south of M-52. Ph. (517) 851-8077. x43

**BUS DRIVERS
WANTED**
a.m. - Noon - p.m.
Subs & Regulars
Apply at Bus Garage
or Ph. 475-7647. 42

MACHINE OPERATORS wanted. New plant in Ypsilanti. Mechanical experience necessary. Excellent training program available. Excellent wages and benefits. For more information call 483-3450. Barfield Mfg. Co., 800 Lowell St., Ypsilanti. x41

**Why hire THREE
contractors
when ONE will do?**
HILLTOP, INC.
PLUMBING
HEATING
ELECTRICAL
WE DO IT ALL!
Serving Washtenaw County
for the 25th year.
475-2949
8316 Werkner - Chelsea x38f

**Automotive
Rust Proofing
Cars and Trucks**

**Village
Motor Sales, Inc.**
CHRYSLER - DODGE
PLYMOUTH - DODGE TRUCKS
Phone 475-8661

1185 Manchester Rd., Chelsea
Hours: 8 a.m. to 5:30 p.m.
Tues. thru Fri. Until 8 Monday
9 a.m. to 12 noon Saturday 21f

CAR FOR SALE? Apartment for rent? The Chelsea Standard has a sign for most every need. 300 N. Main St., Chelsea. Ph. 475-1371. 40f

**McCulloch
Portable Generators
Chain Saws**
WE SELL, SERVICE,
SHARPEN AND TRADE.

Chelsea Hardware
21f

ROOMS by day, week or month. Excellent for the single man or retiree. Sylvan Hotel, Chelsea. Ph. 475-2911. x31f

FOR RENT—Fair Service Center for meetings, parties, wedding receptions, etc. Weekdays or weekends. Contact John Wellnitz, phone 475-1518. x31f

VACUUM CLEANERS
Authorized Electrolux
sales and service.
James Cox
428-8444, or 428-8686
118 Riverside Dr., Manchester 48f

**R. L. BAUER
Builders**
LICENSED and INSURED
Custom Building
Houses - Garages
Pole Barns
Roofing - Siding
Concrete Work
FREE ESTIMATES
Call 475-1218 3f

**Home for Sale
By Owner**
2-story addition roughed-in. Ideal for do-it-yourselfer to complete. \$53,000. Chelsea, near I-94. Shown by appointment only. Call 475-2806 between 4 and 7 p.m. x44

VACUUM CLEANERS
Authorized Electrolux
sales and service.

James Cox
428-8444, or 428-8686
118 Riverside Dr., Manchester 48f

**R. L. BAUER
Builders**
LICENSED and INSURED
Custom Building
Houses - Garages
Pole Barns
Roofing - Siding
Concrete Work
FREE ESTIMATES
Call 475-1218 3f

**McCulloch
Portable Generators
Chain Saws**
WE SELL, SERVICE,
SHARPEN AND TRADE.

Chelsea Hardware
21f

ROOMS by day, week or month. Excellent for the single man or retiree. Sylvan Hotel, Chelsea. Ph. 475-2911. x31f

FOR RENT—Fair Service Center for meetings, parties, wedding receptions, etc. Weekdays or weekends. Contact John Wellnitz, phone 475-1518. x31f

VACUUM CLEANERS
Authorized Electrolux
sales and service.

James Cox
428-8444, or 428-8686
118 Riverside Dr., Manchester 48f

**R. L. BAUER
Builders**
LICENSED and INSURED
Custom Building
Houses - Garages
Pole Barns
Roofing - Siding
Concrete Work
FREE ESTIMATES
Call 475-1218 3f

**McCulloch
Portable Generators
Chain Saws**
WE SELL, SERVICE,
SHARPEN AND TRADE.

Chelsea Hardware
21f

ROOMS by day, week or month. Excellent for the single man or retiree. Sylvan Hotel, Chelsea. Ph. 475-2911. x31f

FOR RENT—Fair Service Center for meetings, parties, wedding receptions, etc. Weekdays or weekends. Contact John Wellnitz, phone 475-1518. x31f

VACUUM CLEANERS
Authorized Electrolux
sales and service.

WANT ADS

HELP WANTED—Maintenance, no experience required. Ideal for retired person, 8 a.m. to 11 a.m., 5 days per week. Apply in person at McDonald's, 1535 S. Main St., M-52, Chelsea. x44

CARPET CLEANING with HOST couldn't be easier. Just brush and vacuum for clean, dry carpets. Rent our HOST machine. Merkel Home Furnishings, Chelsea. 475-8621. x41

BABYSITTER NEEDED—Half Moon Lake area, for 8- and 8-year-old Monday through Friday all day, my home or yours. Ph. 475-9844. x41

LIVE BAND MUSIC for weddings, parties, banquets, etc. Ph. 475-1811. x41

PIANO TUNING and repair. Qualified technician. Call Ron Harris, 475-7154. x41

HAVERLY'S painting, drywall, and carpet installation. Free estimates. Ph. 475-1116. x39f

FRISINGER
VILLAGE OF GRASS LAKE—3-4 bedroom home, excellent location, large corner lot, presently used as a 2-family, \$49,500.

ACCESS to Sugar Loaf Lake—3 bedroom unique home, remodeled in 1978, stone fireplace, sunken marble tub, dining area, nice view of lake, backs up to state land. Chelsea schools. \$54,500.

DEXTER SCHOOLS—5 acres, nice 3-bedroom brick ranch, dining el, fireplace, full basement. \$72,500.

DEXTER SCHOOLS—75 acres, large older farm home, dining room, 4 bedrooms, barn, outbuildings, excellent location. \$175,000.

CHELSEA SCHOOLS—Custom built 3-bedroom ranch, 2 1/2 baths, dining room, family room, fireplace, pole barn, 10 acres.

**FRISINGER
REALTORS**
Chelsea 475-8681
935 S. Main St.

Eves:
Paul Frisinger 475-2621
Bob Koch 428-4754
Paul Erickson 475-8111
Herman Koenn 475-2813
Eva Halverson 428-4483
Dolly Alber 475-2801 x41f

PATCHING and PLASTERING.
Call 475-7489. 35f

**Home for Sale
By Owner**
2-story addition roughed-in. Ideal for do-it-yourselfer to complete. \$53,000. Chelsea, near I-94. Shown by appointment only. Call 475-2806 between 4 and 7 p.m. x44

VACUUM CLEANERS
Authorized Electrolux
sales and service.

James Cox
428-8444, or 428-8686
118 Riverside Dr., Manchester 48f

**R. L. BAUER
Builders**
LICENSED and INSURED
Custom Building
Houses - Garages
Pole Barns
Roofing - Siding
Concrete Work
FREE ESTIMATES
Call 475-1218 3f

**McCulloch
Portable Generators
Chain Saws**
WE SELL, SERVICE,
SHARPEN AND TRADE.

Chelsea Hardware
21f

ROOMS by day, week or month. Excellent for the single man or retiree. Sylvan Hotel, Chelsea. Ph. 475-2911. x31f

FOR RENT—Fair Service Center for meetings, parties, wedding receptions, etc. Weekdays or weekends. Contact John Wellnitz, phone 475-1518. x31f

VACUUM CLEANERS
Authorized Electrolux
sales and service.

James Cox
428-8444, or 428-8686
118 Riverside Dr., Manchester 48f

**R. L. BAUER
Builders**
LICENSED and INSURED
Custom Building
Houses - Garages
Pole Barns
Roofing - Siding
Concrete Work
FREE ESTIMATES
Call 475-1218 3f

**McCulloch
Portable Generators
Chain Saws**
WE SELL, SERVICE,
SHARPEN AND TRADE.

Chelsea Hardware
21f

ROOMS by day, week or month. Excellent for the single man or retiree. Sylvan Hotel, Chelsea. Ph. 475-2911. x31f

FOR RENT—Fair Service Center for meetings, parties, wedding receptions, etc. Weekdays or weekends. Contact John Wellnitz, phone 475-1518. x31f

VACUUM CLEANERS
Authorized Electrolux
sales and service.

WANT ADS

RETAIL STORE FOR RENT—In Stockbridge, 1,400 sq. ft. with large display windows. Ideal for antique shop. \$225 per month. Call 498-2683 after 5 p.m. x41

APARTMENT FOR RENT—Partially furnished. Ph. 1-517-522-8759. x41

FOR SALE—1978 Fairmont station wagon. Excellent condition, low mileage. \$4,300. Ph. 851-8733. x41

FOR SALE—1974 Dodge Coronet, also 1969 Buick LeSabre. Ph. 475-1448 after 6 p.m. x41

WATERLOO REALTY
BIG PORTAGE LAKE (Jackson County)—Spacious 3-bedroom Croydon mobile home includes range and refrigerator. Leased lot close to beach. \$18,500. Land contract possible.

CHELSEA SCHOOLS—4-bedroom home has fireplace in living room. Private master bedroom wing. Two full baths. Large recreation room, plus office or den. 10 acres with woods, open hills and 2 ponds. Waterloo Recreation Area. \$79,900.

3-BEDROOM HOME and attached vacant party store on leased land next to lakefront country park, in popular lake resort area. \$31,500. Terms possible.

ATTRACTIVE CARE HOME—Vintage red brick, spruce and pine trees create a picturesque scene on 28 acres across from state land. 4,660 sq. ft. includes four baths, seven bedrooms, fireplace, comfortable living quarters for owners. Large newer garage, new well, new drainfield. Waterloo Recreation Area. \$140,000.

TWO ADJOINING LOTS—Garage, well, mature fruit and shade trees. Ideal terrain for walkout basement. Village of Munith. \$7500 for both.

6 ACRES, (200 ft. x 1,324 ft.) rolling, sunny land, ideal for walk-out basement. Great horse country. Across from state land in Waterloo Recreation Area

JUST PHONE
475-1371

LITTLE WANT ADS! BIG PLUSES FOR BIG RESULTS!

WANT ADS

WANTED — Part-time waitress and counter help. Hours 10-2 or 10-4. Position also open from 2-6:30. Chelsea A&W. Apply between 12-5, 1555 M-52. 41tf

HELP WANTED

Keypunch Operators

Full-Time or Part-Time
We have openings for full-time and part-time operators on all three shifts.

A number of full-time and part-time positions are available during the day and afternoon shifts on Saturday and Sunday.

Experienced operators or recent key punch graduates preferred. Will train accurate 55-60 w.p.m. typists.

Phone 665-2323

KATE ARNOLD

For Information and Appointment x42

Used Trucks

'77 DODGE D-100, 318, auto., p.s., p.b. Adventurer pkg., cover, rust-proofed, 18,848 miles \$3995

'77 DODGE W-100 pick-up, 4-wheel drive, 318, auto., p.s., p.b. \$4495

'76 JEEP CJ-7, 6-cyl., 3-speed, p.s., 12R15 tires \$4495

'74 DODGE D-100, 318, auto., p.s. \$1695

'73 DODGE D-100 club cab, 360, auto., p.s. \$1095

Quality Used Cars

'78 CORDOBA, 318, auto., p.s., p.b., air \$4995

'76 CHARGER Daytona 2-dr., 360, auto., p.s., p.b., windows, locks, seat, stereo, 8-track, cruise, air \$3995

'75 DODGE B-200 Sportsman, 109" wheelbase, 318, auto., p.s., p.b. \$1995

'74 OLDS Custom Cruiser wagon, V-8, auto., p.s., p.b., air \$1495

'74 PONTIAC Ventura 2-dr., V-8, auto., p.s., p.b., AM-FM \$1695

CADILLAC Coupe de Ville, full power, stereo, air \$1795

Village

Motor Sales, Inc.

CHRYSLER - DODGE
PLYMOUTH - DODGE TRUCKS

Phone 475-8661
1185 Manchester Rd., Chelsea

Hours: 8 a.m. to 5:30 p.m.
Tues. thru Fri. Until 8 Monday
Saturday 9 to 12 x41tf

Allen's Plumbing

and

Heating Repair

Ph. 475-2204

ROOFING, siding, gutters, storm windows and doors. For a free estimate, phone 426-7104. Service Roofing Co., Manchester, Mich. x48tf

FOR SALE—1972 VW van, excellent cond., new radials, 47,000 miles, no rust. Ph. 662-5730 days, or 878-6820 eves. x1tf

WANT ADS

1976 DODGE PICKUP D-100. Power steering and brakes, 4-speed transmission, 400 engine with 4-barrel carburetor, dual fuel tanks, rear step bumper, tires like new. Rear suspension has adjustable helper springs. 41,000 miles. Truck good condition. Sharp truck! Call 475-1540. x41tf

FOR SALE—1970 Lil' Hobo, 23 ft. travel trailer, sleeps six, self contained, gas furnace and stove, electric or gas refrigerator, 12 ft. awning, new \$2,800. Ph. 475-8316. x41

PAINTING — Experienced. Free estimates. Local references. Large or small jobs. Call 475-1503. x42

FOR SALE—June clover seed, \$50 for 60 lbs. Ph. 475-19339. x41

SEE

TOM DAULT

at

Rampy Chevrolet

for your best deal

in new or used

cars and trucks.

Ph. 663-3321 or

475-2830

AKC BLOODHOUND — Male, free to good home. Ph. 475-9771. x41

FOR SALE — 1973 Honda, 750 cc, excellent condition, electric start. Windjammer. \$800 firm. Ph. 475-7420 after 6 p.m. x42

CHELSEA

4 BEDROOMS, family room, recreation room, 1½ baths, dishwasher, disposal. Excellent condition. Many extras. Asking \$69,000.

Open House

Saturday and Sunday

Phone 475-9383.

Chelsea Plumbing

& Heating

QUALITY WORKMANSHIP

REASONABLE RATES

Specializing in

—New Construction

—Remodeling

—Hydronic Heat

GAIL SHEARS

Licensed Journeyman

GARLAND DE YOE

Licensed Master

Ph. 475-1037

SEAMLESS ALUMINUM ease-troughs, roofing, siding, and carpentry work of all kinds. Experienced installers. All work guaranteed. For free estimate, call R. D. Kleinschmidt Co., 426-8836. x31tf

Headquarters for

RED WING

WORK SHOES

Vogel's and Foster's 40tf

WANT ADS

FOR RENT — 1 bedroom apartment, to responsible married couple. Details call 426-4083. x41

BASE LINE LAKE—Stunning contemporary design with cathedral and beamed ceilings. Deck overlooking lake, 4 bedrooms, 2 baths, full walk-out basement, mature trees and lake access. This home is covered by ERA Buyers Protection plan. \$81,500. Call Linda Carruthers at 662-7731, Spear & Assoc., 994-4500. x41

BETTER CORN hybrid comes through research. No one does more corn research than Pioneer. For the best corn hybrids available see or call Keith Bradbury, 475-8316. x38tf

SIAMESE CAT — Lost behind Polly's. Call 517-522-8724. x41

HELP WANTED

FULL-TIME shoe salesperson. Selling experience preferred but not necessary. Excellent chance for advancement to assistant manager and manager trainee positions. This is a rapidly expanding 200-store shoe chain with unlimited opportunity.

Apply In Person

NOBIL SHOES

West Gate Shopping Center
Ann Arbor x41

Have You Been
Thinking of Selling?

Then Call Us About

Listings at 3½ %

Or Don't Complain About High
Real Estate Commissions

Open

521 Garfield St.

Sunday, 2-5

CHELSEA SCHOOLS — 3-bedroom aluminum sided Cape Cod on 66'x115' corner lot. Living room with fireplace, rec. room with bar and wet bar, family room or dining room with private entrance, 2-car attached garage, with separate attached shop. Come see. \$65,900.

CALL

Gallatin Realty Co.

427 N. Main, Ann Arbor

Ph. 994-1202 41tf

RON MONTANGE CONSTRUCTION

(RJM, INC.)

—Full carpentry services

(rough & finish)

—Additions, remodeling & repairs

—Concrete

—Roofing and Siding

—Cabinets & formica work

—Farm Buildings

—Excavating & trenching

QUALITY WORKMANSHIP

FREE ESTIMATES

Ph. 426-2585

or

475-1080

Window Screens

Repaired

Reasonable rates.

Chelsea Hardware

110 S. Main Ph. 475-1121 30tf

Fireplace Builder

Field stone mason, block and brick

mason, tuck pointing.

FREE ESTIMATES

Call 475-8025 after 3 p.m.

Patrick Grammatico

x40tf 8520. x39tf

CALL OR STOP IN

CHELSEA GLASS, INC.

WORKMANSHIP AND MATERIALS FULLY GUARANTEED

Open Daily 8 a.m. to 5 p.m.; Sat., 8 a.m. to 1 p.m.

140 W. Middle, Chelsea Phone (313) 475-8667

WE REPAIR AND REPLACE:

★ STORE FRONTS ★ MIRRORS

★ FURNITURE TOPS ★ PATIO DOORS

★ SHOWER DOORS ★ TUB ENCLOSURES

★ THERMOPANES ★

★ AUTO GLASS — Including Windshields

Free Pick-up and delivery on auto work.

Storm Door & Window Reglazing & Screens

COMMERCIAL BUILDINGS OR RESIDENTIAL

PROMPT SERVICE REASONABLE PRICES

WANT ADS

BEAUTICIAN WANTED — Apply in person, 8066 Main St., Dexter. x39tf

START THINKING about that country home you've always wanted. 3-bedroom bi-level, family room with Franklin stove and workshop. Full basement. Plenty of storage space. Deck off dining room. Attached 2-car garage. Lovely 2-acre lot near state land for recreation. Chelsea - Stockbridge area. \$67,500. Call Betty Henry at 994-0711, Spear & Assoc., 994-4500. x41

ONLY 1½ YEARS OLD — Cedar ranch situated on 10 acres with plenty of trees, 3 bedrooms, 2 baths, convenient country kitchen, cathedral ceilings and full basement. Attached 2-car garage. Extra space for boat storage. Manchester schools. \$89,000. Call S. D. "Casey" Jones at 761-1611, Spear & Assoc., 994-4500. x41

FOR SALE — Chihuahua puppies, registered, 1 female, 1 male. Ph. 475-2838. x40

2-BEDROOM APARTMENT for rent in Pinckney. Ph. 426-8129. x40

FOR SALE—1971 Grand Prix, all power, air cond., great condition. Ph. 475-1719. Ask for Dan. x40

I WILL CLEAN your house the way you'd like it. Please call Judy at 475-2406. x40

WOODSTOCK

KENNELS

18531 Bush Rd.

Ph. 475-1794

Inside and Outside

Heated Runs

Separate Housing

for Cats

Love Provided

Free 31tf

Complete

Body Repair

Service

Bumping — Painting

Windshield and Side Glass

Replacement

Open Monday Until 8

CONTACT DON KNOLL

FOR FREE ESTIMATE

Village

Motor Sales, Inc.

CHRYSLER — DODGE

PLYMOUTH — DODGE TRUCKS

Phone 475-8661

1185 Manchester Rd., Chelsea

Hours: 8 a.m. to 5:30 p.m.

Tues. thru Fri., Until 8 Monday

9 a.m. to 12 noon Saturday x41tf

FOR RENT:

Music Machines

Juke Boxes

for Parties,

Receptions or

Any Special Gathering.

CALL

Zemke

Operated Machines

Days 682-1771

CARPET CLEANING — 12 cents

a square foot. Free estimates. 12

years experience. Ph. 475-9379. x19tf

ROOFING SPECIALIST—All types

of roof repairs, homes, barns,

commercial. Insurance repairs. As-

phalt shingles, hot built-up roofing

cedar-slate tile-asbestos. Awnings

and porch enclosures. Siding and

storm windows. Call Joe Hayes for

free estimates. Manchester, 475- x39tf

WANT ADS

WANTED — Sunny, quiet, small house or 1-bedroom apartment needed to rent by responsible 3rd shift working person in Chelsea or West Ann Arbor area. Need by May. Call between 9-12 a.m. or 10:30-11:30 p.m. at 475-1633. Ask for Pat. x42

DANCE — Manchester Sportsman Club, Saturday, April 7, 9-1:30 p.m. Luke Schaible Band. \$8.00 per couple. B.Y.O.B. x43

KENMORE AND WHIRLPOOL washing machines. Speed Queen gas dryer, Maytag portable gas dryer, GE refrigerator, 28"x62", 2 24"x24" refrigerators, Signature chest-type 23 freezer, Kelvinator upright freezer, 12 cubic feet, tables, chairs, lots of other things. 7997 Grand St., Dexter. Call 426-3355 persistently. x41

METALLURGIST — Looking for a qualified metallurgist with college degree, experience working with steel, section and mounting. Minimum wage, \$1,257 per month. Excellent fringe benefits. An Equal Opportunity Employer, M-S-H. If qualified contact Al Schmidt at 475-8641, ext. 251. x41

FOR SALE—BF Goodrich radial PA-GR 60-14 with Keystone rims. Less than 1,000 miles on tires. Ph. 475-7834. x41

WEDDING STATIONERY — Prospective brides are invited to see our complete line of invitations and wedding accessories. The Chelsea Standard, 300 N. Main. Ph. 475-1371. 8tf

LOST — Black, female dog, Lab-Airedale, black collar, whiskers and scar on chest. (Sam). Lost near North Lake. Ph. 475-9664. Reward. x39tf

MICHIGAN CERTIFIED soy beans, \$9.75 per bushel. Michigan certified mariners' seed oats treated with Vitavax, \$3.25 per bushel. Brable Farms, Britton 49224. Ph. (517) 451-4010 or (517) 423-5663. Prices subject to change without notice. x37tf

STEP UP TO

KOZMA

CONSTRUCTION

And

Step

Down

In

Price

LICENSED

BUILDER

FREE ESTIMATES

COMPLETE

CONSTRUCTION

SERVICES

CALL

LEN KOZMA

475-7452

WANTED TO RENT—Small home for couple and pet. Needed in June. Ph. 878-6286. x41

WANTED—3 or 4-bedroom home to rent in Chelsea school district before June 1. Responsible working person with older children and excellent credit and personal references. Please call 475-9778 or 475-9679. Or write A. Shear, Rt. No. 4, Box 264, White Cloud, Mich. 49349. x40tf

FOR RENT — Unfurnished 3-room first-floor apartment. Heat and water provided. Ph. 475-1639 after 6 p.m. x41

FOR SALE—1976 Olympette electric typewriter. Well maintained, cleaned yearly. Portable with case, \$100. Ph. 663-3050 evenings. x33tf

FOR SALE — Vacation home on wheels. Strong, dependable, 1978 Pace Arrow. 26 feet of living area. Loaded with options for comfort and safety. Excellent condition. Sacrifice at \$16,500. Ph. 475-7465. x34tf

SNOW PLOWING — Duane Dorr. Ph. 475-8365. x42

NO HUNTING

SIGNS

Now Available

at

The Chelsea Standard

LIMA TOWNSHIP PUBLIC HEARING

Notice is hereby given that a public hearing will be held Thursday, March 29, 1979, 8:00 p.m., at Lima Township Hall on the matter of granting a permit for the Trinkle Barn Dance.

LIMA TOWNSHIP BOARD OF APPEALS
HAROLD TRINKLE, CHAIRMAN

Lyndon Township Federal Revenue Sharing Funds PUBLIC HEARING

A Public Hearing will be held on March 31, 1979, 9:30 a.m., Lyndon Township, to hear comments on the intended use of Federal Revenue Sharing Funds.

Total funds available\$8,400.75
Intended use:

Chelsea Recreation Council\$ 700.00
McKune Memorial Library 200.00
Township roads 7,500.75

Total\$8,400.75

LYNDON TOWNSHIP
LINDA L. WADE, CLERK

NOTICE

ANNUAL TOWNSHIP MEETING

NOTICE IS HEREBY GIVEN,
That the next Annual Township Meeting
of the Electors of the

TOWNSHIP OF SYLVAN

County of Washtenaw, State of Michigan
will be held at

Sylvan Township Hall

Beginning at 1:00 o'clock p.m.
on

Saturday, March 31, 1979

At such time in addition to other regular business and in accordance with the law, a budget covering proposed expenditures and estimated revenues of the Township shall be submitted for consideration. Also a discussion on use of Federal Revenue Sharing funds.

Signed: **DANIEL MURPHY**
Township Clerk.

Dated: March 15, 1979.

NOTICE

ANNUAL TOWNSHIP MEETING

NOTICE IS HEREBY GIVEN,
That the next Annual Township Meeting
of the Electors of the

TOWNSHIP OF LYNDON

County of Washtenaw, State of Michigan
will be held at

Lyndon Township Hall

(Corner of North Territorial Road and Townhall Road)

Beginning at 9:30 o'clock a.m.
on

Saturday, March 31, 1979

At such time in addition to other regular business and in accordance with the law, a budget covering proposed expenditures and estimated revenues of the Township shall be submitted for consideration. A copy of the budget will be open for inspection at the annual township meeting.

Signed: **LINDA WADE**
Township Clerk.

Dated: March 15, 1979.

ANNUAL REPORT

McKUNE MEMORIAL LIBRARY

February 1, 1978 to January 31, 1979

Balance February 1, 1978\$13,637.91

RECEIPTS—

Village Taxes	\$20,204.21
Township Gifts	3,349.01
State Aid	1,485.03
Penal Fines	5,148.28
Book Fund	485.67
Federal Grant	184.00
Book Fines	900.02
Copier	548.30
Gifts	3,197.16
Misc. (rent, sales, etc.)	217.10
Village Grant	19,475.00

55,193.78

Total Handled\$68,831.69

DISBURSEMENTS—

Salaries	\$14,523.79
Books	6,460.97
Magazines & Records	538.08
Binding	28.61
Library Supplies & Copier	771.45
Utilities	2,555.56
Furniture	553.54
Cleaning Supplies	105.53
Petty Cash	290.00
Building Operating Maint.	1,542.07
Expanded Services	327.62
Misc.	164.20
Building Maint.	23,759.00

51,620.42

Balance January 31, 1979\$17,632.88

Certified true copy
WILLIAM D. CHANDLER

FRANCES M. MANZEL,
Notary Public, Washtenaw County.
My commission expires Nov. 20, 1979.
March 19, 1979.

ANNUAL REPORT

McKUNE MEMORIAL LIBRARY

February 1, 1978 - January 31, 1979

CIRCULATION	32,110
Books loaned	29,306
Adult	18,523
Juvenile	10,783
Magazines loaned	1,759
Records loaned	947
Puzzles loaned	98

INVENTORY

Total number of books	21,540
Adult	15,041
Juvenile	6,499
Books added this year	1,089
Adult	764
Juvenile	325
Books withdrawn	213
Lost	25
Adult	11
Juvenile	14
Discarded	188
Adult	43
Juvenile	145
Records	461
Adult	330
Juvenile	131
Records added this year	38
Adult	11
Juvenile	27
Records withdrawn	14
Lost	11
Adult	1
Juvenile	10
Discarded	3
Adult	3
Juvenile	3
Total number of puzzles	102
Magazines subscribed to	31
Newspapers subscribed to	3

SPECIAL COLLECTIONS

Listening Library	16
Books in large print	39
Memorial books	1,094
Adult	789
Juvenile	305
Michigan Historical Books	157
Chelsea Standards Bound	89
Chelsea Picture Collection	1,664
Cemetery File Listings	45,400
Chelsea Standards on Microfilm	40

REGISTERED BORROWERS2,576

New registrations	813
Village residents registered	1,408
Participating township residents	1,132
Non-residents	5
Systems registration	31

NOTICE OF

PUBLIC HEARING

ON AN AMENDMENT TO THE
SYLVAN TOWNSHIP ZONING
ORDINANCE

TAKE NOTICE that the Sylvan Township Planning Commission shall hold a public hearing on the 16th day of April, 1979, at 8:00 o'clock in the evening for the purpose of considering an Amendment to the Sylvan Township Zoning Ordinance to provide for "special land uses," "planned unit developments," conditions to be imposed thereon, administration of the Ordinance, site plans, nonconforming use, discretionary actions, improvements, and appeals, and violations thereof. The tentative text of the Amendment may be examined at Chelsea Pharmacy, 101 N. Main St., Chelsea, Michigan, during regular business hours, 9:00 a.m. o'clock to 6:00 p.m. o'clock

Dated: March 16, 1979.

**SYLVAN TOWNSHIP
PLANNING COMMISSION**

JAMES P. LIEBECK, SECRETARY

Legal Notices

MORTGAGE SALE

Default has been made in the conditions of a mortgage made by RICHARD A. RUSHLOW and YVONNE M. RUSHLOW, husband and wife, to ANN ARBOR MORTGAGE CORPORATION, a Michigan corporation, Mortgagee, Dated February 7, 1975, and recorded on February 13, 1975, in Liber 302, on page 755, Washtenaw County Records, Michigan, and assigned by said mortgagee to FEDERAL NATIONAL MORTGAGE ASSOCIATION by an assignment dated February 7, 1975, and recorded on February 13, 1975, in Liber 302, on page 755, Washtenaw County Records, Michigan, on which mortgage there is claimed to be due at the date of the sum of TWENTY TWO THOUSAND SIX HUNDRED SIXTYE AND 1/100 DOLLARS (\$22,616.33), including interest at 9 1/4% per annum.

Under the power of sale contained in said mortgage and the statute in such case made and provided, notice is hereby given that said mortgage will be foreclosed by sale of the mortgaged premises, or some part of them, at public vendue, at the above entrance to the Washtenaw County Building in Ann Arbor, Michigan, at 10:00 o'clock a.m., Local Time, on April 12, 1979.

Said premises are situated in the Township of Ypsilanti, Washtenaw County, Michigan, and are described as: Lot 550, Washtenaw Township No. 7, a subdivision of part of the North 1/4 of Section 14, Town 3 South, Range 7 East, Washtenaw Township, Washtenaw County, Michigan, according to the plat thereof as recorded in Liber 13 of Plats, Page 36, Washtenaw County Records.

During the six months immediately following the sale, the property may be redeemed.

Dated: March 8, 1979.

FEDERAL NATIONAL MORTGAGE ASSOCIATION

Assignee of Mortgagee.

George E. Karl

Attorney for Assignee of Mortgagee

1475 Penobscot Bldg.

Detroit, Michigan 48226

March 8-15-22-29-April 5

NOTICE OF MORTGAGE SALE

Default having been made in the terms of a mortgage made by GARY J. BROWN and KATHLEEN R. BROWN, his wife, to CAPITAL MORTGAGE CORPORATION, dated August 23, 1971, and recorded September 28, 1971, in Liber 1373, Page 9, Washtenaw County Records, Michigan, where there is claimed to be due at the date thereof for principal and interest, the sum of \$22,327.85.

Under the power of sale contained in said mortgage and pursuant to the statute in such case made and provided, notice is hereby given that on the 3rd day of May, 1979, at 10 o'clock a.m., local time, said mortgage will be foreclosed by a sale at public vendue to the highest bidder at the West entrance of the Washtenaw County Building in the City of Ann Arbor, Washtenaw County, Michigan, that being the place where the Circuit Court of said County is held, of the premises described in said mortgage, or so much as may be necessary to pay the amount due with interest at 7 per cent per annum and all legal costs and charges.

Said premises are located in the Township of Ypsilanti, Washtenaw County, Michigan, and are described as:

Lot 59, Grove Park Homes Sub., as recorded in Liber 18, Pages 72, 73 and 74 of plats, Washtenaw County Records.

The redemption period is six months from the time of sale.

March 13, 1979.

Capital Mortgage Corporation,

Mortgagee.

Leithauer and Leithauer, P.C.

1801 E. 8 Mile Road, Suite 215

East Detroit, Michigan 48201

Attorneys for said Mortgagee.

March 22-29-April 5-12-19

Subscribe today to The Standard!

DAV Representative

Named to Veterans

Trust Fund Committee

The Board of Trustees of the

Michigan Veterans Trust Fund

has announced the appointment

of William Isola, of Ann Arbor, to

serve as the Disabled American

Veterans representative on the

Washtenaw County Veterans Trust

Fund Committee, for a term ending

Dec. 31, 1981.

Last year, the Washtenaw county

committee assisted 900 veterans,

widows and dependents of veterans

for a total of \$41,818.90.

Throughout the State of Michigan,

county committees assisted 23,746

veterans, widows and dependents,

with a total expenditure of \$1,168,-

446.56.

Capital Mortgage Corporation,

Mortgagee.

Leithauer and Leithauer, P.C.

1801 E. 8 Mile Road, Suite 215

East Detroit, Michigan 48201

Attorneys for said Mortgagee.

March 22-29-April 5-12-19

Subscribe today to The Standard!

DAV Representative

Named to Veterans

Trust Fund Committee

The Board of Trustees of the

Michigan Veterans Trust Fund

has announced the appointment

of William Isola, of Ann Arbor, to

serve as the Disabled American

Veterans representative on the

Washtenaw County Veterans Trust

Fund Committee, for a term ending

Dec. 31, 1981.

Last year, the Washtenaw county

committee assisted 900 veterans,

widows and dependents of veterans

for a total of \$41,818.90.

Throughout the State of Michigan,

county committees assisted 23,746

veterans, widows and dependents,

with a total expenditure of \$1,168,-

446.56.

Capital Mortgage Corporation,

Mortgagee.

Leithauer and Leithauer, P.C.

1801 E. 8 Mile Road, Suite 215

East Detroit, Michigan 48201

Attorneys for said Mortgagee.

March 22-29-April 5-12-19

Subscribe today to The Standard!

DAV Representative

Named to Veterans

Trust Fund Committee

The Board of Trustees of the

Michigan Veterans Trust Fund

has announced the appointment

of William Isola, of Ann Arbor, to

serve as the Disabled American

Veterans representative on the

Washtenaw County Veterans Trust

Fund Committee, for a term ending

Dec. 31, 1981.

Last year, the Washtenaw county

committee assisted 900 veterans,

widows and dependents of veterans

for a total of \$41,818.90.

Throughout the State of Michigan,

county committees assisted 23,746

veterans, widows and dependents,

with a total expenditure of \$1,168,-

446.56.

Capital Mortgage Corporation,

Mortgagee.

Leithauer and Leithauer, P.C.

1801 E. 8 Mile Road, Suite 215

East Detroit, Michigan 48201

Attorneys for said Mortgagee.

March 22-29-April 5-12-19

Subscribe today to The Standard!

DAV Representative

Named to Veterans

Trust Fund Committee

The Board of Trustees of the

Michigan Veterans Trust Fund

has announced the appointment

of William Isola, of Ann Arbor, to

serve as the Disabled American

Veterans representative on the

Washtenaw County Veterans Trust

Fund Committee, for a term ending

Dec. 31, 1981.

Last year, the Washtenaw county

committee assisted 900 veterans,

widows and dependents of veterans

for a total of \$41,818.90.

Throughout the State of Michigan,

county committees assisted 23,746

veterans, widows and dependents,

with a total expenditure of \$1,168,-

446.56.

Capital Mortgage Corporation,

Mortgagee.

Leithauer and Leithauer, P.C.

1801 E. 8 Mile Road, Suite 215

East Detroit, Michigan 48201

Attorneys for said Mortgagee.

March 22-29-April 5-12-19

Subscribe today to The Standard!

BOWLING

Rolling Pin League

Standings as of March 20

	W	L
Grinders	78	38
Poachers	73	41
Egg Beaters	69 1/2	40 1/2
Sugar Bowls	67 1/2	40 1/2
Beaters	65 1/2	50 1/2
Spooners	64 1/2	51 1/2
Coffee Cups	62	54
Blenders	58 1/2	57 1/2
Brooms	58	58
Mixers	57 1/2	58 1/2
Kitchen Kapers	55 1/2	60 1/2
Jolly Mops	53	63
Kookie Kutters	52 1/2	63 1/2
Rpts.	52	64
Dish Washers	49	67
Moppper Uppers	47	69
Jelly Rollers	41	75
Silverware	38	78

500 series and over: B. Hais, 517.
425 series and over: A. Oetzman, 463; R. Foster, 448; F. Andrews, 425; J. Shepherd, 444; P. Borders, 452; M. Walz, 457; P. Harook, 479; A. Boote, 449; D. Klink, 447; G. Clark, 494; G. Klink, 456; E. Whitaker, 443; P. Poertner, 447; M. Plumb, 447; A. Grau, 443; G. Blanchard, 435; J. Edick, 468; S. Hughes, 498; E. Gibb, 445; M. Wojcik, 446; P. Wurster, 467; C. Williams, 428; E. Heller, 441.

150 games and over: V. Shonk, 152; K. Stanchfield, 153; A. Oetzman, 168, 172; D. Farrington, 152; R. Foster, 153, 160; F. Andrews, 168; J. Shepherd, 173; J. Smith, 160; P. Borders, 168; M. Walz, 150, 155, 152; P. Harook, 162, 162, 155; A. Boote, 158; D. Klink, 161, 172; G. Clark, 159; G. Klink, 160, 154; E. Whitaker, 175, 159; N. Hohn, 158; P. Poertner, 153, 167; B. Wolf, 158; B. Hais, 164, 185; M. Plumb, 167; A. Grau, 173; S. Seitz, 164; G. Blanchard, 170, 154; B. Selwa, 155; J. Edick, 181; S. Hughes, 178, 174; C. Elliott, 159; S. Van Natter, 155; B. Worsham, 154; E. Gibb, 161; M. Wojcik, 164, 164; R. Musbach, 156; P. Wurster, 178; C. Williams, 164; E. Heller, 169.

Junior House Girls

Standings as of March 15

	W	L
Broderick Shell	144	52
Rockwell International	111	85
Ynsi Asphalt	110	86
F. J. Siller & Co.	108	88
Smith's Service	107	89
3-D Sales & Service	109	97
Washtenaw Eng.	99	97
Mark IV Lounge	96	100
Jiffy Mix	96	100
Chelsea Lanes	95	101
Mich. Livestock Exch.	95	101
Associated Drywall	95	101
Hanco Sports	94	102
Matco Tools	92	104
D. Dehurring	89	107
Tom Milligan Co.	87	109
Micro Data Devices	74	122
Roberts Paint & Body	73	123

600 series: J. Harook, 620.

525 or over: D. Hansen, 528; G. Ahrens, 572; F. Petsch, 534; M. Leidner, 536; J. Risner, 587; G. White, 587; R. Whitlock, 544; R. Widmayer, 530; P. Kelly, 540; T. Dittmar, 569; G. Beeman, 581; D. Jose, 534; J. Lyerla, 542; L. Fahrner, 537; D. Parsons, 583; J. Dunklev, 560.

210 or over: J. Harook, 227; N. Fahrner, 211; B. Ringe, 216; J. Risner, 214; G. White, 245; T. Dittmar, 212; D. Parsons, 211.

Leisure Time League

Standings as of March 15

	W	L
Misfits	81	27
Afternoon Delights	63 1/2	39 1/2
Sugar Loaders	64 1/2	43 1/2
Shud O. Bens	60	48
Four Stooges	59 1/2	48 1/2
Rug Rats	53 1/2	54 1/2
Holy Rollers	53	55
Gutter Strutters	47 1/2	60 1/2
Mamas & Grandmas	45	63
Lady Bugs	43 1/2	64 1/2
Crackpots	42	66
Slopokes	30	78

500 series: R. Dils, 524.
400 series: R. Forner, 425; E. Heller, 416; M. R. Cook, 423; L. Longe, 417; C. Hoffman, 463; B. Tison, 407; P. Whitesall, 420; R. Helm, 412; S. Weston, 478; S. Musbach, 413; S. Bowen, 458; H. Ianaster, 438; S. Williams, 432; K. Hermon, 468; B. Check, 412; S. Hughes, 467; C. Root, 403; D. Thompson, 461; S. Friday, 466; K. Haywood, 429.

140 games: R. Forner, 149; B. Robinson, 145; E. Heller, 142, 150; J. Mead, 141; J. Roberts, 142; M. R. Cook, 143, 155; E. Goss, 158; L. Longe, 183; C. Hoffman, 150, 145, 168; B. Tison, 148; P. Whitesall, 141, 141; H. Dittmar, 142, 161; S. Helm, 143, 146; S. Weston, 168, 177; S. Roehm, 154; R. Musbach, 142; S. Bowen, 167, 149, 142; H. Ianaster, 161, 155; S. Williams, 168; R. Dils, 170, 192; K. Hermon, 167, 164, 143; B. Check, 163; S. Hughes, 150, 178; C. Root, 154; D. Thompson, 148, 167, 146; S. Friday, 177; K. Haywood, 153, 142; V. Whitton, 163.

Nite Owl League

Standings as of March 19

	W	L
Thompson's Pizza	135	61
Hanco Sports Center	122	74
A. D. Mader	113	83
Parts Peddler	112	84
H & R Farms	110	86
Ku Yu Boutique	101	95
HRWS Farms	98	98
Cavanaugh Lake Store	89	107
Navy's Body Shop	87	109
Fitzsimmons	84	110
Chelsea Lions Club	80	116
Chelsea Automotive	77	119
Team No. 14	51	145

500 series: J. Bullock, 512; D. Thompson, 510; M. Schanz, 514; R. McGibney, 528; B. Snyder, 504; W. Brown, 553; D. Elder, 500; J. Renz, 529; S. Strock, 525; W. Watkins, 508; J. Elliott, 514.

Over 200: D. Thompson, 211; D. Hansen, 200.

Snoopy Peanut League

Standings as of March 17

	W	L
Kool Kids	50	25
Red Barons	49	26
New Ones	48 1/2	26 1/2
Bad News Bowlers	44	31
Chelsea Dragons	23	52
Shooting Stars	11 1/2	63 1/2

70 games: C. Alexander, 85; R. Harris, 75; 99; T. Harook, 112.

94; C. Gieske, 84; L. Hafner, 113; 115; M. Ryan, 100; 78; J. Gray, 100, 98, 72; T. Adkins, 80; J. Gray, 100, 82; S. Baker, 86; 78; Jennifer Boyer, 86, 81; L. Boyer, 90, 74; D. Ruku, 94, 88; J. Waldyke, 123; Joel Boyer, 82.

125 series: D. Buku, 182; J. Waldyke, 175; Joel Boyer, 137; J. Gray, 182; S. Baker, 164; Jennifer Boyer, 147; L. Boyer, 170; T. Rowe, 211; M. Ryan, 178; J. Fletcher, 170; C. Alexander, 168; D. Harris, 174; T.

Harook 240: L. Walton, 234; S. Adkins, 140; C. Gieske, 131; L. Hafner, 188; S. Wolak, 178; M. Kite, 125.

Prep League

Standings as of March 17

	W	L
The Pros	56	19
Thompson Strikers	50	25
Dana Chargers	46	29
Bad News Bears	43	32
Jacquars	40 1/2	34 1/2
Chelsea Bowlers	39	36
Pin Smashers	38	37
Screaming Deamings	36 1/2	38 1/2
Blue Jean Bowlers	33	42
Rolling Rockets	28	47
The Screammers	24	51
Alley Angels	17	58

Games 100 and over: R. Marshall, 119; C. Baker, 111; P. Shures, 100, 103; G. Boyer, 132, 103; D. Thompson, 104, 120; D. Dettling, 129, 113; M. White, 106; D. Settle, 112; G. Greenleaf, 100, 167; S. Cheever, 114; D. Hovins, 155, 108; J. Schaefer, 105, 115; J. Morgan, 116, 141; T. Bowdish, 146; C. Schulze, 101; J. Tobin, 112; P. H. Morrell, 114, 131; G. Anderson, 136; D. Collins, 129; E. Zink, 106; Dean Boote, 111; J. Samek, 100, 114; S. Hynn, 133, 111; K. Nadeau, 141, 135; J. O'Bryan, 107, 105; M. Boote, 102.

Series, 150 and over: J. Salver, 167; J. Bodnar, 177; R. Marshall, 189; C. Baker, 207; P. Shures, 203; R. Loucks, 217; G. Boyer, 235; D. Thompson, 224; D. Dettling, 239; M. White, 205; D. Settle, 204; G. Greenleaf, 327; S. Cheever, 212; D. Hovins, 275; J. Schaefer, 229; J. Morgan, 257; T. Rowdish, 229; J. Koch, 155; N. Case, 167; C. Schulze, 193; J. Tobin, 207; C. Hezadorn, 193; S. Rowe, 158; K. Thayer, 274; P. Fletcher, 210; J. Toon, 210; P. Morrell, 249; G. Anderson, 220; D. Collins, 221; E. Zink, 177; Dean Boote, 210; David Boote, 185; J. Samek, 214; M. Ryan, 185; T. Deau, 170; S. Hynn, 244; K. Nadeau, 278; J. O'Bryan, 212; J. Tedele, 152; M. Boote, 191; L. Lorenzen, 188; M. Connell, 154; J. Stephenson, 155; S. Steele, 154.

Junior House Girls

Standings as of March 15

	W	L
Coolman Parking	69	43
Rackdoor Party Store	68 1/2	43 1/2
Manchester Car Wash	61 1/2	50 1/2
Cliff's Ace Hardware	60	52
K & W Encliment	58 1/2	54 1/2
Katz Kitchen	56	56
Chelsea Lanes	54	58
Wolverine Lounge	48 1/2	63 1/2
Drakes	44	64
W. C. Klep	43	69

140 games and over: M. Uphaus, 147; K. Stautz, 152; L. Wallace, 146; D. Schultz, 147; R. Thompson, 141; T. Sanderson, 187, 147; A. Stimpson, 142; D. Bragg, 141; O. Kouba, 151, 142; J. Cyers, 150, 144, 179; P. Devulder, 145; S. Ratzlaff, 153; D. Gotts, 143, 167; A. Kensler, 144; J. Roberts, 150; V. Wurster, 142, 141; M. A. Mulcare, 145, 154, 162; B. Van Deven, 149; J. Duval, 178, 142; R. McEwan, 153, 147; O. Harbin, 158, 141.

425 series and over: R. McEwan, 429; D. Gotts, 448; M. A. Mulcare, 461; J. Duval, 459; J. Cyers, 473; S. Ratzlaff, 426; T. Sanderson, 460.

Unknowns League

Standings as of March 14

	W	L
Miller High Life	126	77
G & L's	110	83
K & 4 C's	104	89
Vnx	102 1/2	100 1/2
Streakers	95	108
Lucky Strikes	71 1/2	131 1/2

Games over 140: J. Sweet, 140; D. Robards, 145; B. Cobb, 143, 173; L. Lukasiak, 172; A. White, 145; K. Greenleaf, 158; T. Sanderson, 179, 163; P. Clark, 149; D. Clark, 158; C. Collins, 145; J. Tuttle, 144; D. Taylor, 152.

Series 425: B. Cobb, 443; T. Sanderson, 472.

Chelsea Lanes Mixed

Standings as of March 18

	W	L
VFW	115	81
Ann Arbor Centerless	115	81
Federal Screw Outlaws	114	82
Hawley Truck Repair	114	82
Box Point Flashes	110	86
White Lightning	102	94
Hay-A-Electric	100	96
North Lake Dunlappers	98	98
Ken's Glass	98	98
Pireballs	95	101
Accra Gauge	88	110
King Pins	84	112
Michigan Mutual	78	120
Wire & Fire	65	131

Women, 425 series and over: R. Pleske, 461; J. Jose, 444; D. Hawley, 511; D. Keezer, 492; L. Behnke, 480; D. Wiese, 490; J. Norris, 438; C. Herrst, 440; C. Hepburn, 468.

Split Weekenders

Standings as of March 18

	W	L
Team No. 5	61	30
Team No. 6	55	36
Team No. 3	52	39
Team No. 1	52	39
Team No. 2	50	41
Team No. 7	47	44
Team No. 8	46	45
Team No. 4	43	48
Team No. 10	21	35

Women, games over 150: P. Beeman, 174; S. Brown, 150; F. Koepele, 159; M. Vasas, 154, 173; L. Holtz, 169.

Men, games over 175: B. Schneider, 190; E. Vasas, 178, 185; W. Brown, 190; L. Marshall, 191; M. Power, 179, 178.

Men, series over 500: W. Brown, 521; E. Vasas, 505; M. Power, 531.

Sunday Night Leftovers

Standings as of March 18

	W	L
Jim Rudnicki	53	31
Clean Sweeps	53	31
Twins	52	32
C & M	51	33
Boyce Herter	48	36
All in the family	47	37
Blue Bloods	45	39
Pin Seekers	42	42
Low Rollers	41	43
Unpredictables	40	44
Ron Flick	38	46
Bill Katon	38	46
Hal Losey	38	46
Four K's	35	49
Serendipity	35	49
John Beeman	34	50
Tom Dittmar	33	51
Kissin Cousins	33	51

Men, high game: E. Clark, 239.

Men, high series: L. Gyde, 615.

Women, high game: P. Dittmar, 238.

Women, high series: V. Morrell, 625.

Men, over 175: L. Herter, 195; L. Herter, 188; J. Jedele, 182; E. Clark, 181; B. Vanmeter, 180; H. Losey, 180; R. Flick, 193.

Women, over 150: P. Dittmar, 167; C. Gonyon, 156; V. Morrell, 164; J. Collins, 153; D. Rudnicki, 179; U. Vanmeter, 173; C. Gyde, 159; D. Hackworth, 154; D. Herter, 182.

Senior House League

Standings as of March 19

	W	L
Steele's Heating	54	23
McCalla Feeds	54	23
Washtenaw Eng.	52	25
Schneider's Grocery	46	31
Freeman Machine	45	32
Capitans Table	45	32
Bauer Builders	45	32
Village Motors	42	35
Frank Grohs Chevrolet	42	35
Central Fibre	39	38
Kilbreath's	37	40
C & J Body Shop	36	41
K. of C.	35	42
S. J. Custom	33	44
VFW	32	45
Wait's Barber Shop	27	50
Deansburro	15	62
Chelsea Lumber	13	64

600 series: A. Sannes, 627; G. Biggs, 628; B. Ervin, 643.

525 and over series: L. Keezer, 542; R. Barnhill, 527; M. Leidner, 548; J. Harook, 526; D. Buku, 527; M. Poertner, 542; R. Zatorski, 540; B. Stacey, 557; D. Hatley, 552; R. Freysinger, 552; L. Marshall, 588; A. Zangara, 549; K. Unterbrink, 573; T. Steele, 530; W. Sisco, 534; J. Eder, 541; G. Packard, 539; W. Westphal, 525; P. Kelly, 558; W. Beeman, 570; J. Helm, 534.

210 and over games: W. Altenberndt, 212; G. Packard, 219; A. Sannes, 222; P. Kelly, 214; W. Beeman, 210; J. Helm, 221; L. Marshall, 221; G. Biggs, 214, 213; B. Ervin, 213, 256; B. Stacey, 226; L. Keezer, 233; M. Leidner, 221; R. Zatorski, 210.

Chelsea Suburban

Standings as of March 14

	W	L
Chelsea Pharmacy	73 1/2	42 1/2
Log Cabin Restaurant	71 1/2	44 1/2
Dancer's	67	49
Dairy Queen	65	51
Mark IV Lounge	60 1/2	55 1/2
State Farm	58	58
Awards & Specialties	58	58
Dana Dee Lites	56 1/2	59 1/2
Chelsea Assoc. Builders	56 1/2	59 1/2
Ricardo's	49 1/2	68 1/2
Frisinger Realty	46	70
Chelsea State Bank	34	82

Fair Board Making Plans for Big Event

The regular monthly Fair Board meeting was called to order on Thursday, March 15 by president Lloyd Grau. Other officers present were Kay Poljan, treasurer; Jerry H. Ydlauff, vice-president; Frank Renton, board secretary; Earl Heller, executive vice-president; and Mary Ann Guenther, fair secretary.

Board members present were John Klink, Mark Stapish, Ed Keizer, Bill Stoffer, Harold Trinkle, Ralph McCalla, Jerry Herrick, Charles Stapish, Archie Bradbury, Robert Heller, and Art Steinaway. Others present were Merle Sibley, Pat Merkel, Tim Schulze and John Wehnitz. Absent were Richard Bollinger, Harold Gross, Reuben Lesser, Jr., Jim Dault, Dick Kolander, Charles Koenn, Joe Merkel, III, Dick Poljan, and Frank Sweeney.

The minutes of the Feb. 15 meeting were read and approved. A discussion about the need for a typewriter and the kind of type

needed, resulted in a motion to buy one with the proper type to be used for the preparation of the Fair Premium Book which must be prepared for printing in the near future. A few changes will be made in the 1979 book.

The Athletic Booster Club will sell tickets and park cars as they did for the 1978 fair.

Merle Sibley presented plans for the use of fair property for horse-shoe courts. Tournaments could be held. His plans will be considered at the April 10 meeting. Tim Schulze discussed the compact tractor pulling contest. Final arrangements will be completed soon.

Plans for the fair kitchen are not yet finalized. When they are completed, announcement will be made by the Fair Board.

Please Inform Us of
Any Address Change.

Travel Bureau Designs New Lure Brochure

Efforts to sell Michigan as a four-season vacation destination have been bolstered with the release this month of a new promotional brochure, according to William F. McLaughlin, director Michigan Department of Commerce.

In full color and illustrated profusely, the 24-page publication was produced by the Travel Bureau as its new, basic promotional piece designed to inform potential visitors of Michigan's four season opportunities.

The book will be included in literature packets sent in response to inquiries generated by the Bureau's million dollar advertising program, according to Jack S. Wilson, director, Travel Bureau. Copies are available free of charge by contacting the Travel Bureau, Michigan Department of Commerce, P. O. Box 30228, Lansing 48909 or by phoning toll free, 1-800-292-2520; out of state: 1-800-248-5700.



VOLUNTEER 4-H LEADERS from Jackson county were among the 440 from around the state who were welcomed, educated, entertained and honored at Michigan State University, March 3 and 4, during the 23rd annual 4-H Leadership. Leadership's goal is to teach volunteer leaders about new

programs available in 4-H, to help them improve themselves as leaders and to honor their successful efforts. Left to right are: (front row) Dawn Roderrick, Chelsea, Mathew Scott, Jackson and Pat Balinsky, Jackson.

Maple Syrup Processing Can Be Interesting Activity

Processing maple syrup and sugar is still primarily a farm enterprise having great potential for expansion, says Melvin R. Koelling, professor of forestry at Michigan State University.

Few commercial manufacturers market the seasonal products year-round, and this is an agricultural crop for which demand always exceeds supply, he says.

One of the reasons for the low production of maple syrup and sugar is the labor-intensive nature of the industry, Koelling says.

He says it's hard to find labor for the maple season, which extends from about the middle of February to the beginning of March.

Self-automated tubing and vacuum pumps, however, have eliminated the need for some of the labor, he adds.

Another limiter of production is that the gathering of sap is very weather-dependent, Koelling says.

The best conditions for ample crop are found in below-freezing nights—ideally about 20 degrees F.—followed by a rapid rise in temperature the following day—reaching up to about 48 degrees F. by noon, he says.

Because the best crops are produced in such erratic temperatures, he says, a slow spring with alternately warm and cold temperatures makes a better crop than a long winter and a short spring.

The best trees to tap for maple syrup are sugar maple (*Acer saccharum*) and black maple (*Acer*

nigrum), he says, because the sap from these trees has a higher sugar content than those of other maple trees. Syrup may also be obtained from red and silver maples.

He says about one million gallons of syrup are produced each spring in the northeastern United States, and Michigan produces about 100,000 gallons.

Making maple syrup or sugar is an enjoyable and rewarding hobby for people who are "tired of being cramped indoors all winter," Koelling says.

"It's a process that's very typically American," he says, and perhaps the best part is that "when maple season's over, spring is here."

Suburban Bowling

(Continued from page 13)

Miller, 488; B. Murphy, 473; S. Nicola, 482; N. Packard, 483; J. Buiku, 480; E. Harmon, 472; T. Monroe, 469; B. Murphy, 473; S. Bowen, 441; M. DeLaTorre, 484; M. Vavas, 440; S. Schulze, 445; D. Hawley, 425; E. Figg, 459; M. Knofski, 456; S. Hafner, 443; F. Cole, 434.

United Nations—The speaker was thought to be the foreign minister from Sri Lanka until he started accusing India of "mas genocide." Realizing a mistake had been made, the microphones were cut off and security men moved in.

PITTSBURGH INTERIOR PAINT SALE

WALLHIDE LATEX
One Coat flat . . . gal. **\$10⁹⁵**

SAVE \$2.50

SATINHIDE LATEX
Lo-Lustre Enamel . . . gal. **\$13⁹⁵**

SAVE \$3.00

White and Pastel Colors

CHELSEA HARDWARE

110 S. Main St., Chelsea

Ph. 475-1121

Free Camping Directory Offered

Free copies of the 1979 edition of two popular directories are now available to people who go camping in Michigan.

Directories list 69 private campgrounds and 117 recreational vehicle service locations in Michigan.

Campground directory pinpoints locations on a map of Michigan and contains small maps showing how to reach each one. The campgrounds are coded with reference to 21 customer services.

The companion directory was issued to help RV owners discover which Michigan dealers service their particular vehicles should road emergencies arise. Addresses and telephones are listed by counties and each is coded with reference to 15 customer services.

The directories are published by the Michigan Association of Recreational Vehicles and Campgrounds (MARVAC).

To obtain both free copies, send a self-addressed 15-cent stamped business-size envelope to RV Directories, MARVAC, 19045 Farmington Rd., Livonia 48152.

Workers 45 and over quit their jobs less than half as often as younger workers.

Letters to the Editor

To the Editor:

As a concerned citizen of this area, I deem it necessary to voice a protest over the erection of the large, unsightly sign on the north approach to Chelsea, on M-52.

Evidently there is no sign ordinance in that township, which is a shame! To me, the size is entirely inappropriate and unnecessary. The message would come across just as well in smaller form.

Another point: It is commendable that the parking lot has been renovated. Now is would be great if the backs of the stores facing the lot were given a facelift. The adjoining communities, although smaller, have tried to bring a "sense of history" back to their businesses, as well as residential districts. Some of our businesses have done likewise. How about the rest of them taking the cue? The community has many good things going for it—let's keep them going!

Sylvia Gilbert.

Dear Editor:

Please find space to print this article in The Chelsea Standard. I'm sure your readers (especially parents that have children active in this particular sport, or parents that had their children drop the team for similar reasons by the coach) will find it most interesting and educational.

A Concerned Parent.
Chicago—Wrestlers who lose weight rapidly to compete run the risk of causing temporary physical damage which could lead to more serious, possibly life-threatening conditions, two Colorado doctors say.

Dr. Phillip H. Croyle and Dr. Alan D. Hilgenberg of St. Joseph Hospital in Denver wrote in a recent issue of the American Medical Association Journal that the ill effects for wrestlers undergoing sudden weight loss usually are short term. However, they said, more immediate, serious problems can sometimes arise.

The doctors told of a 16-year-old high school wrestler who, as a result of rapid weight loss, developed a blood clot in the lung. The boy's life was saved by bypass chest surgery in 1977.

"When a person loses weight abruptly, the blood becomes viscous. It's a lot like a higher weight (automobile) oil. You take a person in that condition, it doesn't take much trauma to cause blood clotting."

The boy who weighed 109 pounds, lost 12 percent of his entire body weight—13 pounds—with

in one week. During that week, he underwent rapid dehydration twice to "make weight" to compete.

The weight loss weakened the body and a minor bruise on the leg suffered during a match probably caused the blood clot, Hilgenberg said.

Wrestlers use many methods to lose weight. Running and exercising to create excessive sweating are the most common means of shedding weight. Sometimes food and fluid restriction are also used.

Hilgenberg said that in the case of the 16-year-old boy, fluid restriction and sweating were used. He said the boy lost his next match against an opponent he had beaten handily in an earlier meeting.

Uncle Sam will Direct Deposit these checks in our bank for you.

- SOCIAL SECURITY
- ARMED FORCES ALLOTMENT CHECKS
- GOVERNMENT EMPLOYEE SALARY
- JOINT RAILROAD RETIREMENT BOARD SOCIAL SECURITY

- VETERANS ADM. COMPENSATION
- RAILROAD RETIREMENT
- VETERANS ADM. PENSION CHECKS
- CIVIL SERVICE COMMISSION

You may order your check from Uncle Sam deposited directly by the government in to your regular savings account or checking account at our bank. No more lost check worries, no need to make the trip to the bank each month, no more delays. All you need do is tell us to make the arrangements and sign a simple form.

Bring one of your checks to us and we'll take care of the details to have future checks deposited directly to your account.

That's all there is to it.

CSB CHELSEA STATE BANK

Member F.D.I.C.

Carpenter's choice



Famous Red Wing fit and cellulose cushion insole make these the most comfortable boots you can wear. Inch-wide steel shank and choice of cushion crepe sole and heel or tough Neoprene sole and heel. Try a pair today.

RED WING

VOGEL'S & FOSTER'S

Ph. 475-1606 Chelsea, Mich.

\$25 factory refund on new Maytag Jetclean™ dishwashers

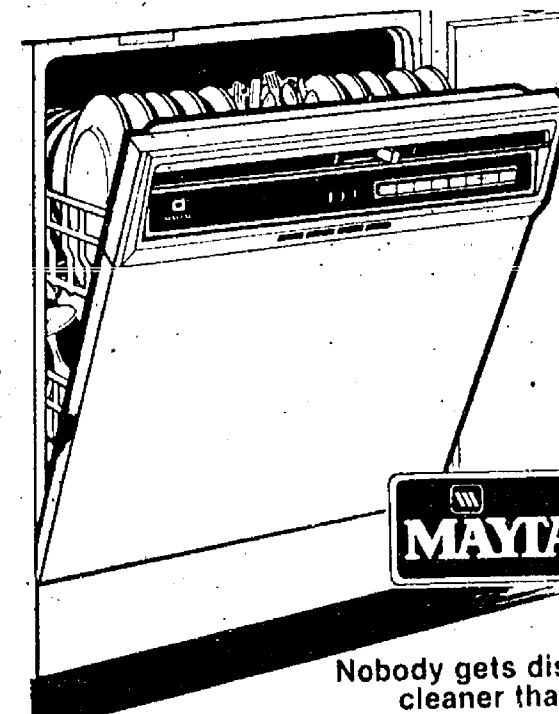

Nobody gets dishes cleaner than Maytag

WU 300

Save \$25 with factory savings certificate in current magazines and Cascade cartons

- Tested exclusive Maytag Jetwash action/Compare! Smaller holes mean high velocity jet spray
- Powerdry circulates air without heat • New styling, smart colors • Tested exclusive Maytag Micro-Mesh™ Filter

- ★ REGULAR WASH CYCLE
- ★ HEAVY WASH CYCLE
- ★ RINSE & HOLD
- ★ POWERDRY
- ★ ENERGY SAVER DRY
- ★ 5-YEAR WARRANTY ON POWER MODULE
- ★ CHOICE OF FRONT PANEL INCLUDED

Regular Price . . . \$449.95

Our Discount . . . \$ 30.00

Maytag Refund . . . \$ 25.00

Only . . . **\$394⁹⁵**

YOU SAVE \$55.00

HEYDLAUFF'S

113 N. Main St., Chelsea

Ph. 475-1221



SAVE 34¢ WITH COUPON

KRAFT

MIRACLE WHIP

32 OZ.

79¢

SAVE 33¢ WITH COUPON

ASSORTED FLAVORS

HAWAIIAN PUNCH



46 OZ.

2 for 89¢

SAVE OVER \$12.00

WITH ALL POLLY'S COUPONS



Polly's
MASTERMARKETS

Quality
Service
Variety

5 CONVENIENT
LOCATIONS
201 PARK AVE. V.I.
1821 SPRING ARBOR RD.
960 NORTH WEST AVE.
3152 EAST MICHIGAN
1011 M-52 CHELSEA

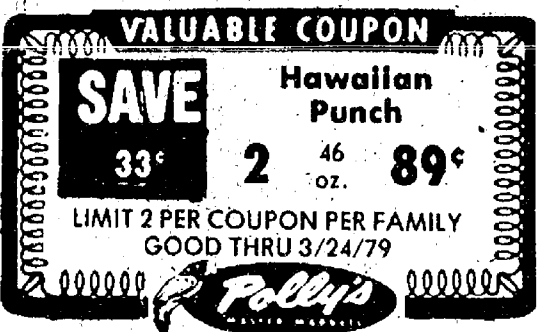
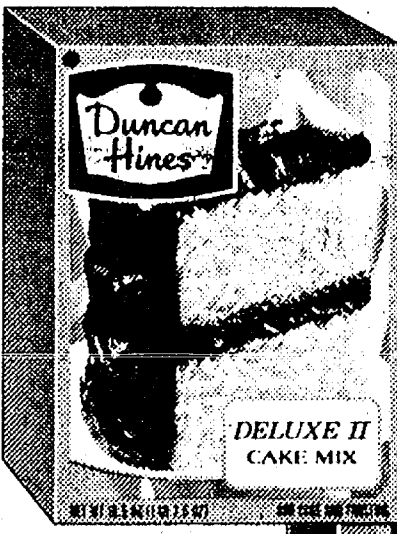

SAVE 22¢ WITH COUPON
DUNCAN HINES

CAKE MIX

18 1/2 OZ.

49¢



SAVE 61¢ WITH COUPON

IMPERIAL MARGARINE

1 LB.
QTRS.

2/89¢



SAVE 55¢ WITH COUPON
CREAMETTES

MACARONI CHEESE

7 1/4 OZ.

5/\$1.00





Polly's

MASTERMARKETS

5 CONVENIENT
LOCATIONS
201 PARK AVE. V.I.
1821 SPRING ARBOR RD.
960 NORTH WEST AVE.
3152 EAST MICHIGAN
1011 M-52 CHELSEA

8 PAK/HALF LITER 7-UP

HIRES or CRUSH FLAVORS

\$1.19

PLUS 80¢ DEPOSIT



WHITE CLOUD

BATHROOM TISSUE

89¢



SAVE 30¢ WITH IN-STORE COUPON
WONDRA

SKIN LOTION

6 OZ.

79¢

SAVE 50¢ WITH IN-STORE COUPON

EXCEDRIN

P.M.

30 CT.

\$1.00

Excedrin P.M.

THE NIGHT TIME PAIN RELIEVER

REACH
TOOTHBRUSH 79¢

JOHNSONS
DENTAL FLOSS 1.13

17' OFF AIM
TOOTH PASTE 6 OZ. 1.02

BRECK
SHAMPOO 7 OZ. 1.09

CLOSE-UP
TOOTH PASTE 4 1/2 OZ. 99¢

TICKLE
ROLL-ON 2 OZ. 1.49

BAYER
ASPIRIN 50 CT. 88¢

BAYER
CHILDS ASPIRIN 36 CT. 39¢

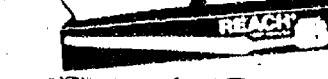
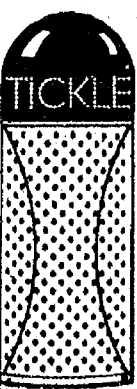

SAVE 28¢ WITH IN-STORE COUPON
MINUTE MAID

ORANGE JUICE

64 OZ.

\$1.09

SAVE 40¢ WITH IN-STORE COUPON
RAGU E.T.Z.

SPAGHETTI SAUCE

32 OZ.

\$1.19

SAVE 40¢ WITH IN-STORE COUPON
DINTY MOORE

BEEF STEW

40 OZ.

\$1.59

HOLSUM
SANDWICH BREAD

2 20 OZ. for 1.09

OVERNIGHT

HUGGIES DIAPERS

12 CT.

1.89

FINAL TOUCH

FABRIC SOFTENER

64 OZ.

1.39

PLANTERS

CHEESE CURLS

6 1/2 OZ.

49¢

BETTY CROCKER

BLUEBERRY MUFFIN

13 OZ.

69¢

CHEF-BOY-ARDEE

ROLLER COASTERS

15 OZ.

49¢

CHEF-BOY-ARDEE

LASAGNA

15 OZ.

49¢

CHEF-BOY-ARDEE

MINI RAVIOLI

15 OZ.

49¢

SAVE 50¢ WITH IN-STORE COUPON
FISHERS

DRY ROASTED PEANUTS

99¢

16 OZ.

SAVE 90¢ WITH IN-STORE COUPON

FOLGERS FLAKED COFFEE

26 OZ. **\$3.39**

SAVE \$1.30 WITH IN-STORE COUPON
**FREEZE DRIED
TASTER'S CHOICE
REGULAR COFFEE**
8 OZ. **3.99**

SAVE 24¢
WITH IN-STORE COUPON
**AUNT JEMIMA
COMPELLE
PANCAKE MIX**
23 OZ. **79¢**

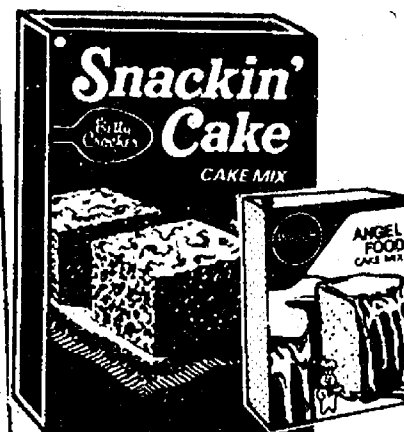

SAVE 20¢ WITH IN-STORE COUPON

BETTY CROCKER SNACKIN' CAKES

14 OZ.

79¢

SAVE 23¢ WITH IN-STORE COUPON

PILLSBURY FUDGE BROWNIE

22 OZ.

89¢

SAVE 35¢ WITH IN-STORE COUPON

JEFFY BRAN/DATE MUFFIN MIX

5 7 OZ. for **\$1**



SAVE 30¢ WITH IN-STORE COUPON
PILLSBURY
**ANGEL FOOD
CAKE MIX**
16 OZ. **79¢**

12 OZ.

VLASIC

DILL PICKLES

32 OZ.

69¢

WAGNER

FRUIT DRINKS

54 OZ.

59¢

MUSSELMANS

APPLESAUCE

35 OZ.

69¢

WELCH'S

GRAPE JELLY

64 OZ.

\$1.39

100-CT

SUGAR TWIN

69¢

3-PAK

WASHCLOTHS

99¢

PLANTERS

CORN CHIPS

7 1/2 OZ.

49¢

PLANTERS

PRETZEL TWISTS

7 OZ.

49¢

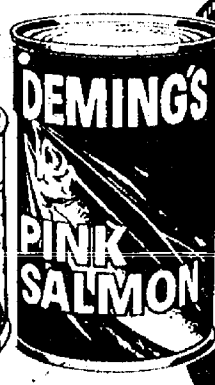
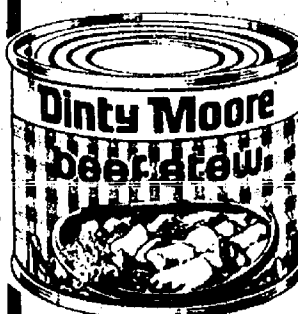

SAVE 20¢ WITH IN-STORE COUPON

SUNSHINE

HI HO 69¢
crackers

SAVE 22¢ WITH IN-STORE COUPON

LA ROSA

THIN SPAGHETTI

1 LB.

29¢

SAVE 30¢ WITH IN-STORE COUPON

KRAFT 16 SLICE

AMERICAN SINGLES

12 OZ.

\$1.09

SAVE 52¢ WITH IN-STORE COUPON

DEMINGS

PINK SALMON

15 1/2 OZ.

\$1.39



Polly's
MASTERMARKETS

Quality
Service
Variety

5 CONVENIENT
LOCATIONS

201 PARK AVE. V.L.
1821 SPRING ARBOR RD.
960 NORTH WEST AVE.
3152 EAST MICHIGAN
1011 M-52 CHELSEA

SLICED
LB. **95¢**

FARMER PEETS SMOKED PICNICS

WATER ADDED

LB. **89¢**



HYGR
**BONE
HA**

WATER ADDED/

\$1.5
LB.

FRESH DAILY

MEAT LOAF MIX

LB. **1.39**

ECKRICH

SMOK-Y-LINKS

10 OZ. **1.39**

ECKRICH

SLENDER SLICES

3 OZ. **69¢**

HYGRADE CHUNK

BOLOGNA

LB. **99¢**

HERRUD CHEDDAR CHEESE

SMOKIES

10 OZ. **1.19**

FRESH

CHIC

FRESH

SME

FRESH

RED

FRESH

COD

FRESH

HAD

SAVE 40¢ WITH IN-STORE COUPON
OSCAR MAYER SLICED

BACON

\$1.79
LB.

SAVE 40¢ WITH IN-STORE COUPON
OSCAR MAYER

BOLOGNA
LB. **1.69**

SAVE 30¢ WITH IN-STORE COUPON
OSCAR MAYER

FRANKS
LB. **1.59**

SAVE 30¢ WITH IN-STORE COUPON
OSCAR MAYER

VARIETY PAK
12 OZ. **1.79**



FRESH
PORK HOCKS

LB.

79¢

FRESH

PORK LIVER

LB.

49¢

GOVERNMENT INSPECTED

WHOLE FRYERS

LB. **53¢**



GRADE
LESS
AM

FULLY COOKED

59

SLICED
FREE!

CHICKEN LIVERS

LB. **79¢**

LT

LB. **99¢**

SNAPPER

LB. **1.79**

FILLETS

LB. **1.89**

DODOCK

LB. **1.99**



WHOLE
PORK
LOIN

LB. **\$1.39**

CHOICE BEEF

WHOLE
BEEF LOIN

LB. **\$1.89**

ESTIMATED COST AFTER CUTTING 2.09

FARMER PEETS

MIXED
PORK CHOPS

LB. **\$1.39**

FARMER PEETS

STUFFED
PORK CHOPS

LB. **\$1.59**



Polly's
MASTERMARKETS

FLORIDA
WHITE or PINK

GRAPEFRUIT

98¢

5 LB.
BAG

5 CONVENIENT
LOCATIONS
201 PARK AVE. V.L.
1821 SPRING ARBOR RD.
960 NORTH WEST AVE.
3152 EAST MICHIGAN
1011 M-52 CHELSEA

LITTLE HUG

**FRUIT
DRINKS**

8/99¢
8 OZ.

PIC-A-NUT

**SPANISH or
BLANCHED
PEANUTS**

\$1.49
1 1/2 LB.



GARDEN FRESH

SPINACH
10 OZ.
BAG **59¢**

FRESH
COLE SLAW
1 LB.
BAG **44¢**

CRISP PASCAL
CELERY
STALK **39¢**

GARDEN FRESH
HEAD LETTUCE
2 for 89¢

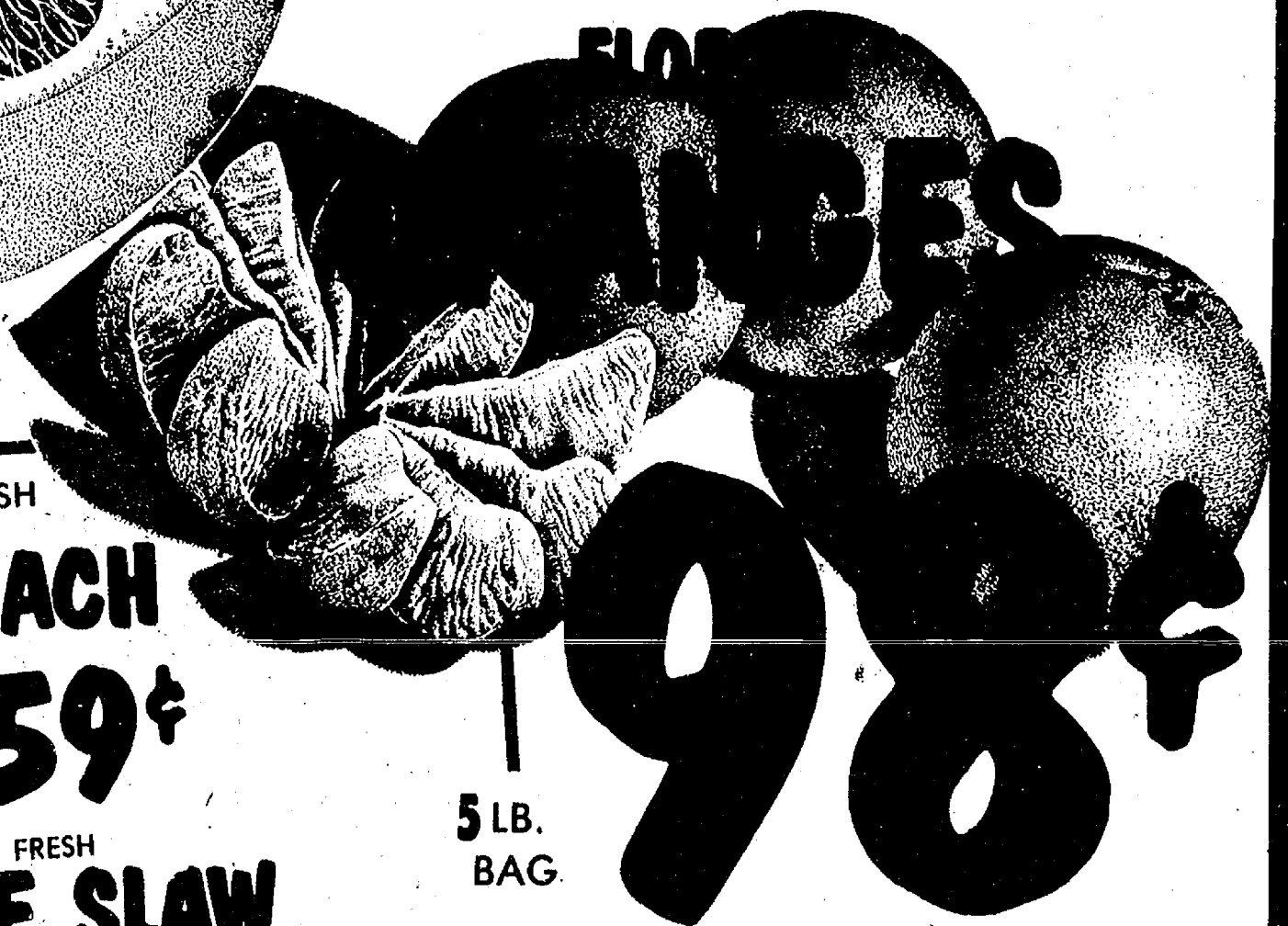

NEW!
from

BANQUET

**CHICKEN
BREAST PORTIONS**
22 oz. **\$2.09**

**CHICKEN
THIGHS & DRUMS**
25 OZ. **\$1.69**

**BARBECUED
CHICKEN**
20 OZ. **\$1.59**

BORDENS
**OLD FASHIONED
 ICE CREAM**

\$1.39

HALF
 GALLON
 ROUNDS

CRACKER JACK
 ICE CREAM
 BARS

6 PAK **79¢**

BORDEN
 JET BAR
 STIX

12 PAK **99¢**

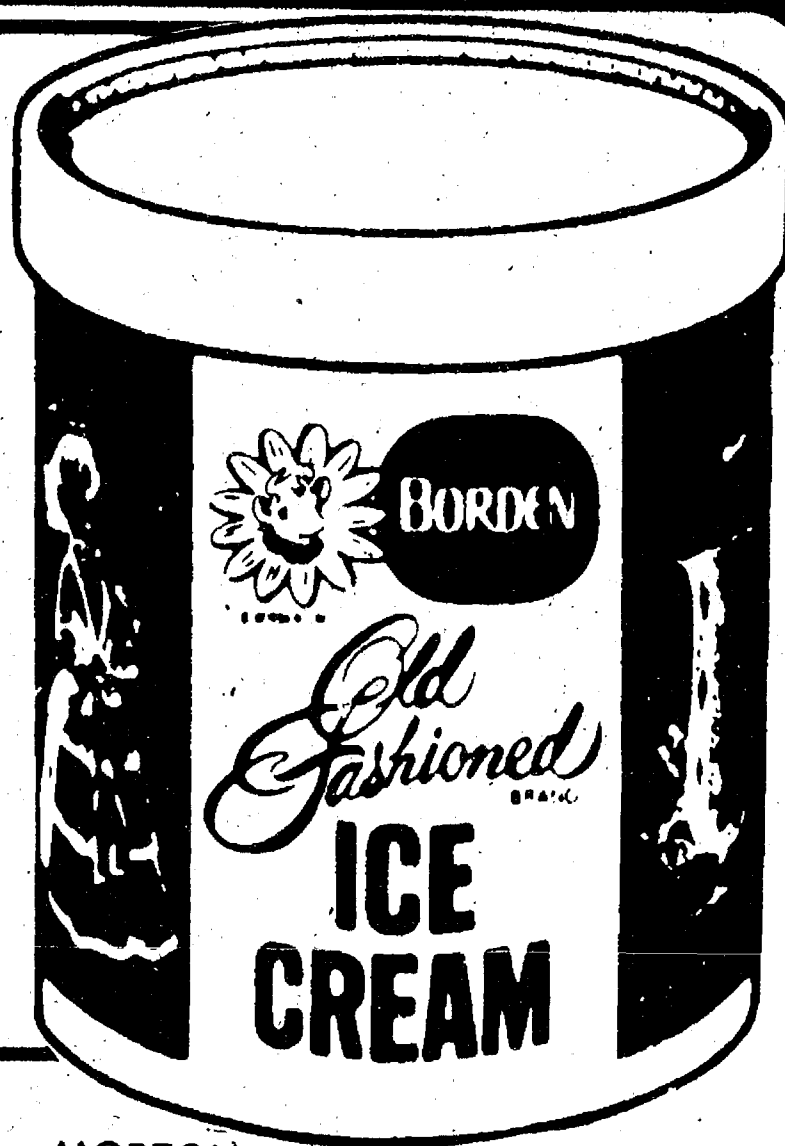

**BORDEN
 CHOCOLATE
 DRINK**

(NON-DAIRY)

99¢

GALLON

BORDEN

**HALF
 HALF**

69¢

QT.

MICHIGAN
**COTTAGE
 CHEESE**

69¢

15 OZ.

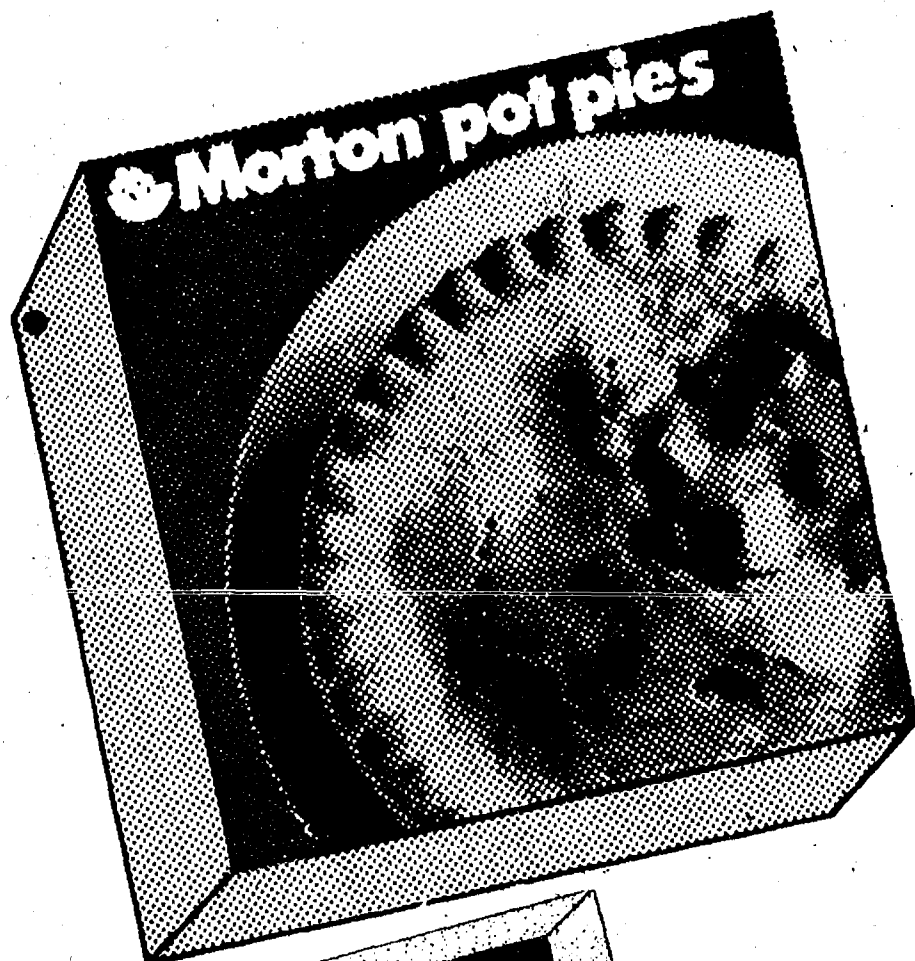

MORTON

**POT
 PIES**

Chicken, Turkey, Beef
 or Macaroni & Cheese

4 / \$1

8 OZ.



GORTON
 CRUNCHY

**FISH
 PORTIONS**

\$1.49

12 OZ.

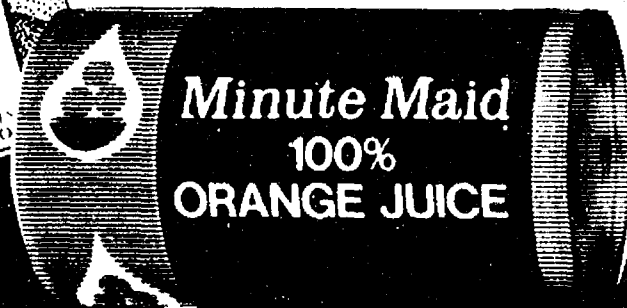

MINUTE MAID
 100% FLORIDA

**ORANGE
 JUICE**

\$1.09

16 OZ.



Exclusive Offer!

SAVE OVER **50%** OFF REG. PRICE



Custom framed for the most discerning taste!

Your Choice of Artist

Norman Rockwell

Long beloved for his human portrayal of the warmth and spirit of American life, he has memorably captured the tender love and whimsical solicitude in the framed series of Rockwells "PUPPY LOVE."



Pick up your Stamp Saver Book Today

Matted & Custom Framed

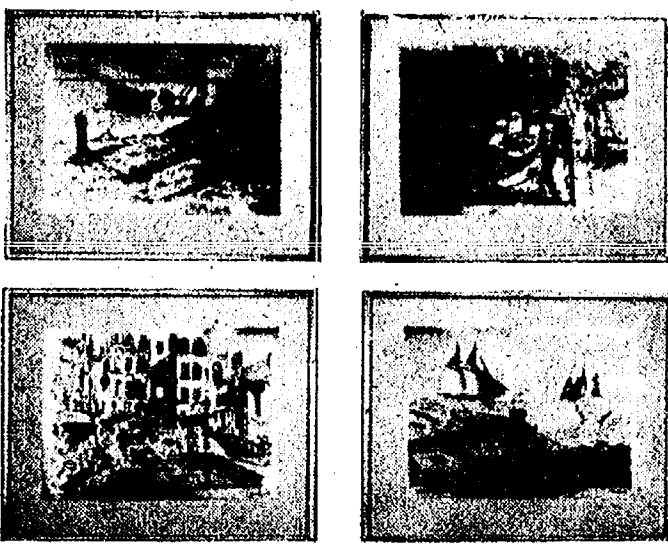

Lionel Barrymore

A uniquely styled artist who has captured the hearts of art lovers everywhere. A true inspiration to young artists with his delightful contrast of dimensional paintings at their best in his new series "HARBOR TOWN."

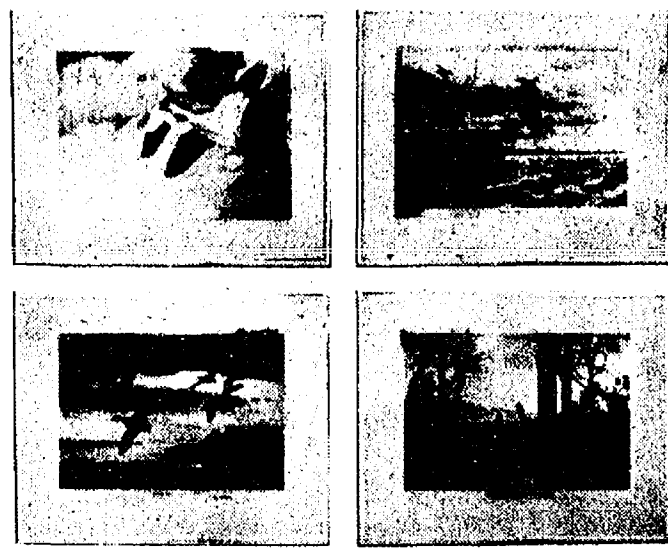

David A. Maass

Featuring Sport 'En Art. David Maass is recognized nationally for his wildlife paintings to the extent that in 1974 he received double national honors, winning the Federal Duck Stamp Design award and Ducks Unlimited Artist of the Year. David Maass presents his exciting and beautiful series, "WINGS!"

COLLECT 30 STAMPS
FOR YOUR 4-PC. GROUPING
(29 Stamps at 99¢ each = \$28.71 plus tax)

YOUR FIRST **99¢** FINE ART STAMP
FREE
WHEN YOU TURN IN YOUR COMPLETED RESERVATION CARD

4-Piece Fine Art
CUSTOM FRAMED GROUPING AT SUBSTANTIAL SAVINGS!