

WEATHER

| | Min. | Max. | Precip. |
|--------------------|------|------|---------|
| Thursday, Feb. 15 | 2 | 19 | 0.30 |
| Friday, Feb. 16 | 1 | 14 | 0.00 |
| Saturday, Feb. 17 | 13 | 15 | 0.00 |
| Sunday, Feb. 18 | 0 | 12 | 0.05 |
| Monday, Feb. 19 | 3 | 23 | Trace |
| Tuesday, Feb. 20 | 19 | 31 | Trace |
| Wednesday, Feb. 21 | 24 | 38 | 0.06 |

ONE HUNDRED-NINTH YEAR—No. 37

12 Pages This Week 2 Supplements

CHELSEA, MICHIGAN, THURSDAY, FEBRUARY 22, 1979

15c per copy

SUBSCRIPTION: \$6.00 PER YEAR

The Chelsea Standard

QUOTE

"All men feel something of an honorable bigotry for the objects which have long continued to please them."
—William Wordsworth.

Cagers Defeat Dexter, 72-68, With Late Rally

Odds are that when a team holds the lead, however marginal, through three and a half quarters, the team ahead will claim the game.

Dexter's Dreadnaughts, once believed in such odds but when Chelsea drew a pair of wild cards to turn the tables and emerge the victor, 72-68.

Jeff and Gary Dils both connected for jump shots at the five-minute mark in the final quarter to tie the game up for the first time all evening, 57-57. Before that Dexter had held a five- to eight-point lead over the Bulldogs.

"It changed the momentum of the game and really sparked us," Coach Robin Raymond said.

The first three quarters saw Chelsea playing consistently but playing catch-up. Dexter took an 18-14 lead in the first period and then outscored the Bulldogs, 20-19, in the second stanza for a 38-33 half-time edge. Third quarter was more of the same.

Following the Dils' ignition, Chelsea and Dexter exchanged the lead several times before the Bulldogs took a three-point margin with one minute left. Matt Feeney completed one of two free throws with 45 seconds remaining when Dex-

ter came down for an open lay up only 15 seconds before the buzzer. Bulldog John Dunn blocked the shot which would have tied the score 68-68. Dexter took the ball inbounds, but Don Schrotenboer got the rebound just seconds before Matt Feeney was fouled. Pressure notwithstanding, Feeney stood cool at the line for two good shots.

Charlie Bridges took scoring honors with 16. Jeff and Gary Dils were good for 13 each; Mike Machesky, 11; Don Schrotenboer, six; John Dunn, four; Matt Feeney, four; Brad Knickerbocker, three; and Jesse Coburn, two.

From the floor, Chelsea made 31 of 74 for 42 percent while Dexter completed 22 of 58 for 38 percent. Keeping the Dreadnaughts in the game was their free throw average as they made 24 of 30 for 80 percent. Bulldogs made 10 of 20 for 50 percent.

Chelsea out-rebounded Dexter, 48-27. Bridges had 11; Schrotenboer, 10; Gary Dils, eight; Jesse Coburn, six; and Mike Machesky, four.

Both teams accumulated 21 turnovers while Chelsea added up 24 fouls and Dexter had 16. Bulldogs host Saline on Friday, Feb. 23.

Fred Pearsall Retires from Gas Company

Fred Pearsall, 59, after 29 years with the Michigan Consolidated Gas Co., retired from his duties as office manager at the Ypsilanti branch on Feb. 1.

A native of Ann Arbor, Pearsall joined the company as a teller on May 20, 1950 in the Ann Arbor office. He soon became a cashier of the entire Ann Arbor district and in 1965 was transferred to Chelsea as office manager.

With his transfer, Pearsall moved from Ann Arbor to Chelsea, and managed the office located next to the Chelsea Pharmacy on N. Main St., until 1973 when the office closed. He was then transferred to the Ypsilanti office where he worked until his retirement.

Pearsall said that he will now devote his time to his duties as Sylvan township treasurer on a full-time basis; a position he has held for the past 10 years.

He, and his wife Beatrice, reside at 34 Sycamore Dr.

Fire Destroys Home on Glazier Rd.

Fire swept through the two-story home at 703 Glazier Rd., and completely consumed the building in spite of efforts by 14 Chelsea volunteer firefighters on Tuesday afternoon, Feb. 20.

Chelsea's fire whistle blew at 2:45 p.m. Tuesday calling most of the fire department's men to the scene. Nearly three hours were spent trying to quell the flames.

According to Fire Chief James Gaken no one was home at the time and no one was injured. The fire's origin is unknown at this time he reported.

The house is owned by John Gores of Livonia and rented by Mark Houle and Dave Norris.

Jeff Dils Leads EMU to Championship

Jeff Dils and the Eastern Michigan track team came away from the Central Collegiate Championships in Normal, Ill., as the outstanding performers.

Dils was named the outstanding athlete of the meet and Eastern won the team championship with a total of 92 points.

The junior from Chelsea led his Huron teammates to victory by winning the 55-meter hurdles in :07.38 plus a sensational effort in the 500-meter run.

Dils won the 500 meters in 1:02.35 which is the fifth fastest time ever in this event. This time also qualified him for the 600-yard dash in next month's NCAA Indoor Championships in Cobo Hall.



REGIONAL COMPETITION QUALIFIERS: Four Chelsea High school varsity wrestlers will compete in the Regional match Saturday, Feb. 24, at Willow Run. They are, from left, John Whitaker, 21-6 in the 155-lb. division; Bart Bauer, 26-10 in the 145-lb. division; Alan Augustine, 23-7 in the 191-lb. division; and Chuck Young, co-captain, 30-5 in the 132-lb. division. They are coached by Richard Bareis.

Four Chelsea High Wrestlers Qualify for Regional Contest

This Saturday, Feb. 24, four Chelsea wrestlers will compete at Willow Run in the Class B Regional Tournament for the privilege of going to the state finals at Mt. Pleasant.

Chelsea's qualifiers were led by co-captain Chuck Young who boosted his record to 30-5 in winning the 132-lb. weight class, during district competition in Hartland last Saturday.

Finishing third were Alan Augustine, who moved his record to 23-7 by winning three times and losing once, and John Whitaker, whose record is now 24-6. John provided one of the outstanding comebacks of the afternoon when he came up with five points in the last 20 seconds of his third-place match.

Bart Bauer won his first two matches and then lost two matches

and finished fourth. Chelsea's only other victory was by Tom Bareis who pinned his first opponent and then was eliminated in the second round by the eventual champion.

Chelsea placed ninth out of 20 teams. Coach Richard Bareis noted that Chuck Young wrestled the best he has all year and that John Whitaker really gave a courageous performance.

Fair Board Offers Site for Ambulance

John Fontana of the Fontana-Taylor Ambulance Service and Earl Heller, executive vice-president of the Chelsea Community Fair, are expected to meet in the next few days to discuss the possible location of an ambulance sub-station in "Little Red," it was reported recently.

No date has been set although Heller anticipated "we will meet in the very near future."

Fontana-Taylor has been looking for a suitable location for its over-sized ambulance unit since they were awarded the county contract in December, 1978. The contract is for five years and stipulates that Fontana-Taylor locate two ambulances west of the north-south access of Ann Arbor-Saline and Wagner Rds. They have a deadline of March 6.

The previous contract with Horne-Vinson was more specific and stated that an ambulance be located within the village of Chelsea.

"We have received eight or 10 phone calls since the recent publicity concerning our plight," Fontana said, "and one of those calls was from Earl Heller who offered us the use of a building on the fairgrounds," he added.

Since the two have only had a brief telephone conversation, both declined to speak specifically on the offer.

"Little Red," as it is known, is a pole barn measuring 40'x100' with a concrete floor and access to water and sewer connections which were there when the site housed

the one-room school. During the fair, the building holds agricultural exhibits.

According to Fontana, it is the responsibility of his company to find suitable housing both for its ambulance and crew. "We would be willing to renovate the building at our expense; share the renovation; or lease a building," he explained.

"Right now we are investigating some of the offers that have been made before we make a final decision," Fontana added.

Heller explained that "our offer was made because we don't want to see Chelsea without a ready ambulance. As a group we are concerned with the health and safety of Chelsea and area residents."

Currently an ambulance call from Chelsea means a 20-25 minute wait. If the emergency is serious, the Chelsea Fire Department has four emergency medical technicians who may be called to the scene to help stabilize a victim until the ambulance arrives. The Chelsea volunteers are trained at least on a par with ambulance attendants and are capable of all but transporting victims.

Because all calls for a fire, police, or ambulance are handled by the same dispatcher at the Chelsea Police Department, it is possible for someone with an emergency to make only one phone call for a variety of services including a request for an ambulance and having the Chelsea Rescue Squad called to the scene.

School Board OKs Curriculum Changes

Chelsea Board of Education approved several changes in the 1979-80 high school curriculum and with an eye on the future, approved the initial stage of contract negotiations with the district's teachers.

During its regular meeting Monday, Feb. 19, the board approved the elimination of three classes, combining two classes, and adding three new classes for the upcoming school year.

To be eliminated are agricultural mechanics, foundry, and short story, while ancient literature and British literature will be combined. New classes included advanced soils, plants, animals and farm management; advanced welding and fabrication; and introduction to journalism.

According to Superintendent Raymond Van Meer the agricultural mechanics class was offered on an irregular basis while little interest was shown by the students in the foundry class. "The report of the curriculum committee suggested that these be dropped in favor of offering advanced courses in classes with widespread student interest," he explained.

Currently the high school offers a soils, plants, animals, and farm management class and a combined welding and fabrication class. The advanced class will be the natural sequence to those existing classes offering in-depth study.

The committee also suggested that the ancient literature and British literature classes, now offered individually for one semester, be combined as a one-semester class. "The two classes have a common theme for easy adaptation to this plan. When offered separately there is barely enough material to be presented in a full semester," Van Meer said.

With what Van Meer described as a "growing interest on the part of students for a regularly published student newspaper," an introduction to journalism class will be added "hopefully in the spring," he said.

Currently the high school has a one-semester publications class. "Our intentions are to offer the journalism class in the spring and the publications class in the beginning of the school year to provide students with a continuous product (Continued on page five)

Pre-Festival Band Concert Set for Monday

Chelsea middle and high school musicians will present a pre-festival concert for the public on Monday, Feb. 26 at 7:30 p.m. in the high school auditorium.

The concert will feature selections which will be performed during the District 12 Band and Orchestra Festivals in March. High school band students travel to Clarenceville on Saturday, March 3 while 7th and 8th grade band students go to Plymouth Central Middle school on Saturday, March 10.

During Monday's concert 7th grade students will perform "Brass Is Triumphant" by Holmes; "Suite in Minor Mode" by Kabalevsky; and "Cumberland Gap" by Forsblad. Warren Mayer directs the bands at Beach school. To be played by the 8th grade

band are "Eagle Creek March" by Lakrone; "Synopsis" by Forsblad; and "Acadia Overture" by Tattenhorst.

In addition, a woodwind quintet and saxophone quartet will perform.

9th grade musicians from the high school, under the direction of Steven Bergmann, will play "Burst of Flame" by Bowles; "Music for A Ceremony" by Morressey; and "Chelsea Suite" by Thielman.

The symphony band has scheduled "Gallant Seventh" by Sousa; "American Civil War Fantasy" by Bilik; and "Suite of Old American Tunes" by Bennett.

Assisting this year are student teachers Mrs. Ruth McCormick of Eastern Michigan University and Mike Filkins of the University of Michigan.

Varsity Swim Team Defeats Willow Run

Combining 19 lifetime bests, two varsity records, and two freshman records, Chelsea outdistanced the Class B power Willow Run, 95-75, in high school varsity swimming action.

Bulldogs also defeated Marysville, 105-66, taking all but one event. Chelsea now stands at 11-2, a record in the team's history. "Our first victory was without a doubt the most important for the team. Willow Run was 7th in the state meet last year and graduated only one of their swimmers since then. They are expected to finish in the top 10 of the state meet," Coach Larry Reed stated.

Leading the way against Willow Run, which has defeated Chelsea twice in as many years, was Todd Oxner with tremendous improvement in the 100-yard freestyle with :54.7 and 200-yard freestyle with 1:59.7.

John Robbins collected two freshman records in the 200-yard IM with 2:22.1 and the 100-yard backstroke with 1:03.9. Phil Hoffman recorded victories in the 100-yard freestyle and a varsity record in the 50-yard freestyle with :23.7.

Notable performances were turned in by Charles Wiesner, :32.7 in the 50-yard breaststroke and :59.0 in the 100-yard freestyle; Craig

Wirtz, :26.9 in the 50-yard freestyle and Mike Mason, :24.7 in the same event; Doug Pichlik, 88.6 points in diving and 1:24.5 in the 100-yard breaststroke; Paul Schumann, 6:12.7 in the 500-yard freestyle; Scott Prohaska, :53.9 in the 100-yard freestyle; and Andy Weir, :28.5 in the 50-yard freestyle, 1:06.6 in the 100-yard freestyle.

Chelsea took all but the 50-yard freestyle event against Marysville but took second, third and fourth to outscore the opponents, 9-7 in that event.

Bulldog times were posted by Andy Weir, 1:06.5 in the 100-yard freestyle and 2:32.7 in the 200-yard freestyle; Phil Hoffman, :52.8 in the 100-yard freestyle for a varsity record; Scott Prohaska, 5:17.9 in the 500-yard freestyle; Todd Oxner, 5:24.1 in the 500-yard freestyle; Mike Mason, 5:47.2 in the 500-yard freestyle; Kirk Myers, 1:11.7 in the 100-yard backstroke; and Craig Wirtz, 1:00.1 in the 100-yard freestyle.

According to Reed, "the team as it now appears will qualify both the medley and freestyle relays for the state meet plus swimmers in the 200-yard freestyle, the 200-yard IM, 50-yard freestyle, the 500-yard freestyle, the backstroke, and in diving. (Continued on page four)

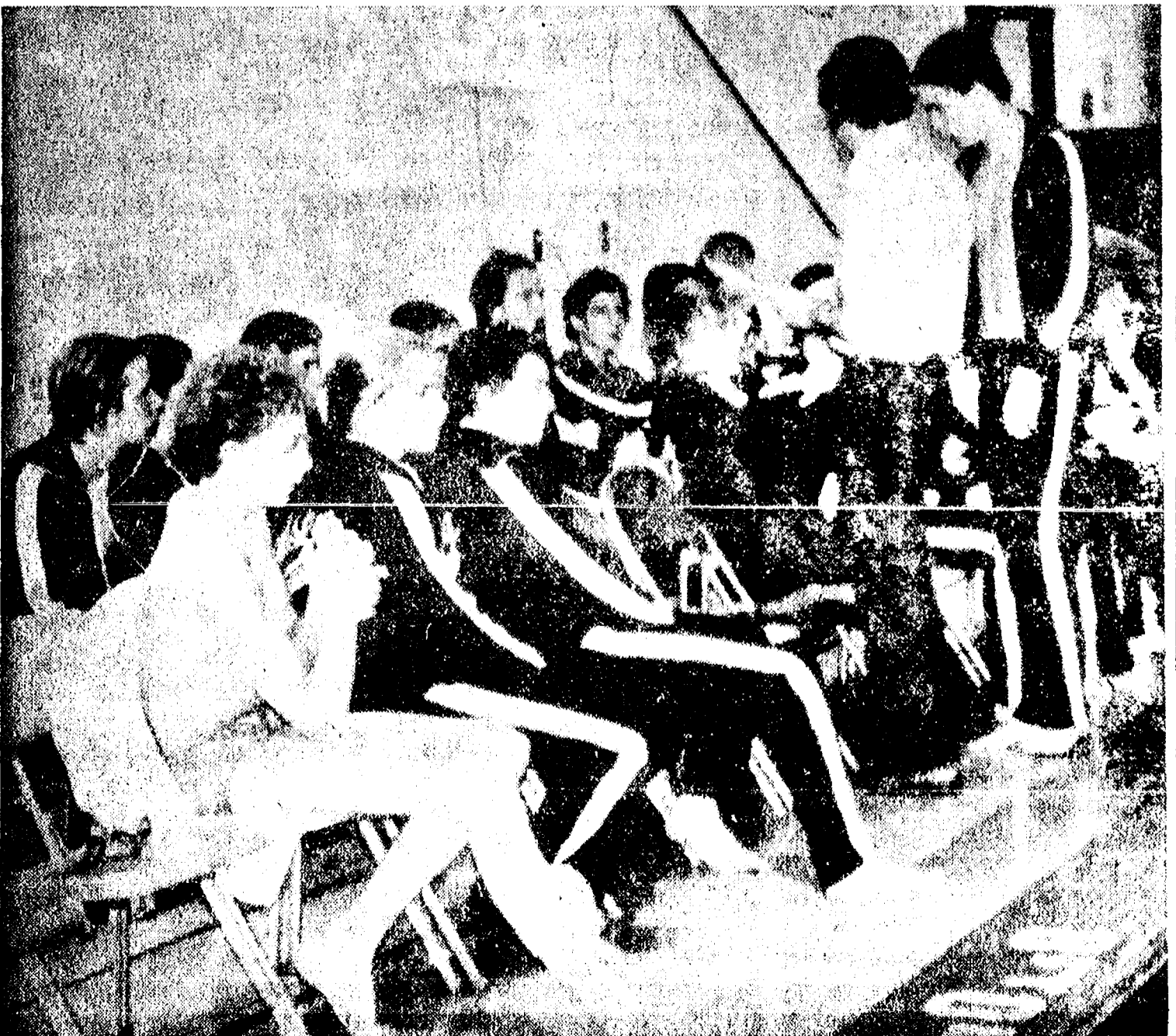

SWIMMERS OF THE WEEK: Because of the fine performances turned in by all members of the boys varsity swim team, Coach Larry Reed decided to bestow the weekly honor on all of the team's members. Chelsea defeated the power Class

B Willow Run and the team from Marysville to increase their record to 11-2 to date. The team is about to wrap up the season and head for the state meet preliminaries and finals in early March.

Shrove Tuesday Pancake Supper Set By Methodists

Chelsea United Methodist church Praise Choir will hold its "Shrove Tuesday" Pancake supper on Tuesday, Feb. 27 from 5 to 7 p.m. in the church social center.

The old English word for "confess" was "shrove." People who confessed were "shrove." The day became known as Shrove Tuesday which became known in English as Pancake Day.

Fat, as well as meat, eggs, and leavened bread were not used in the Lenten menus. Rather than throw out the leaven and other foods, all were used up in one big pancake supper. The pancakes reminded people of the little flat wheateakes eaten by early Christians.

Proceeds from the supper will go toward a choir retreat. Tickets are available at the door or by calling Joanne Weber, 475-2741.

Girl Scout Cookie Sale Starts Friday

Chelsea Junior and Cadette Girl Scouts will be calling to take your order, Friday, Feb. 23-March 16, 475-0630, Jean Bollinger, Cadette Troop 98, 475-7007, Mrs. Robert Martin, Junior Troop 719, 475-1678, Janet Shaw, Junior Troop 82,

475-7696, and Linda Cattell, 475-8488, and Phyllis Muncey, 475-1751, both of Junior Troop 689. If no one calls on you and you would like some of these cookies, feel free to contact one of these ladies or the area cookie chairman Roberta A. Hinz, 475-8211 or Linda Dyer, 475-1038.

T. Lancasters Receive Conservation Award

Tom and Shirley Lancaster, 11133 Boyce Rd., Grass Lake, were among the recipients of the 1973 Conservation Awards presented by the Soil Conservation District Board of Directors during their annual meeting on Thursday, Feb. 15.

They were presented with the Wildlife Conservation Award.



AWARD PRESENTATION: Nominated, judged, and selected as one of Michigan's Five Outstanding Young Women, Nancy Cooper, instructor and coach of the special education students at Chelsea High school, was recognized during an awards banquet held Saturday, Feb. 17 in Troy. Sponsored by the Michigan Jayettes to recognize and encourage excellence, the Five Outstanding Young Women award was bestowed on Cooper for her achievements in establishing a systematic educational plan for Chelsea special education students and her personal dedication to the Special Olympics.

Established 1871 **The Chelsea Standard** Telephone 475-1371Walter P. Leonard, Editor and Publisher
Excellence Awarded By Michigan Press Association
1951-1952-1960-1964-1965-1966

Published every Thursday morning at 300 North Main Street, Chelsea, Mich. 48118, and second class postage paid at Chelsea Mich., under the Act of March 3, 1879.

Subscription Rates (Payable in Advance)

| In Michigan: | | Outside Michigan: | |
|---------------|-------------|-------------------|-------------|
| Single Copies |\$.20 | Single Copies |\$.25 |
| Six Months |\$3.50 | Six Months |\$4.50 |
| One Year |\$6.00 | One Year |\$8.50 |

MEMBER
NATIONAL
NEWSPAPER
Association - Founded 1888National Advertising Representative:
MICHIGAN NEWSPAPERS, INC.
257 Michigan Ave.
East Lansing, Mich. 48823**JUST REMINISCING**

Items taken from the files of The Chelsea Standard

4 Years Ago...

Thursday, Feb. 27, 1975—

Chelsea Community Hospital has been accredited by the Joint Commission on Accreditation of Hospitals, according to Richard J. Hinds, administrator.

It took 75 minutes and the word "chromium" to make Dave Wadley Beach Middle School's spelling champion in the contest sponsored by The Detroit News.

Chelsea's "big four" wrestlers—Mike Agopian, Dennis Bauer, Darryl West, and Kermit Sharp, all SEC league champions last Saturday earned the right to move on to regional competition.

The Safe Driving Award for the two years 1973-74 was presented to Honegger's & Co. driver Joe Bauer by Honegger's manager, Peter Vogeler.

Chelsea High School Hockey Club ran its winning streak to five games Sunday night by shutting out Napoleon, 2-0, at Jackson Sports Arena.

14 Years Ago...

Thursday, March 4, 1965—

Snow that started falling late Wednesday afternoon Feb. 24 was whipped by winds into a white

Howell**Livestock Auction**Starts 1 p.m. Every Monday
Mason, 676-5400The Wise Owl Says Ship to Howell
Phone 546-2470 Bim Franklin
Market Report for Feb. 20**CATTLE—**Bulk Gd.-Choice Steers, \$65 to \$67
Cov. High Choice Steers, \$67 to \$67.50
Gd.-Choice Heifers, \$60 to \$64.50
Fed. Holstein Steers, \$59 to \$63
U.S. Steers, \$58 and down.**COWS—**Herd Cows, \$57 to \$59
U.S.-Commercial, \$52 to \$57
Canner-Cutter, \$45 to \$52
Fat Beef Cows, \$50 to \$54**BULLS—**Heavy Bologna, \$60 to \$67
Light and Common, \$59 and down.**FEEDERS—**400-600 lb., Good-Choice Steers, \$75 to \$81.50
600-800 lb., Good-Choice Steers, \$65 to \$75
300-600 lb., Good-Choice Heifers, \$65 to \$80
200-500 lb., Holstein Steers, \$65 to \$70
500-800 lb., Holstein Steers, \$55 to \$65**CALVES—**Prime, \$80 to \$100
Good-Choice, \$60 to \$80
Heavy Decans, \$100 to \$125
Cull & Med., \$35 to \$60
Calves going back to farms sold up to \$100**SHEEP—**Woolled Slaughter Lambs:
Choice-Prime, \$72 to \$72
Good-Utility, \$70 to \$72
Slaughter Ewes, \$20 to \$30
Feeder Lambs, All Weights, \$70 to \$76**HOGS—**210 to 240 lbs., No. 1, \$55 to \$65.50
250-280 lbs., No. 2, \$54 to \$55
Heavy Hogs, 250 lbs. up, \$50 to \$54
Light Hogs, 200 lbs. down, \$45 to \$54**Sows:**Fancy Light, \$49 to \$50
300-500 lb., \$48 to \$49
500 lbs. and up, \$47 to \$48**Boars and Stags:**

All Weights, \$39 to \$48

Feeder Pigs:Per Head, \$25 to \$60
Est. 40 lb. pigs, \$45 to \$50**HAY—**1st Cutting, per bale, 30c to \$1.09
2nd Cutting, per bale, \$1.00 to \$1.50**STRAW—**

Per Bale, 70c to \$1.10

COWS—Tested Dairy Cows, \$700 to \$1,000
Tested Beef Type Cows, \$450 to \$550

Tonight and Every Thursday

THE CAPTAINS TABLE**ROAST BEEF BUFFET**"Carved Before Your Eyes"
Serving from 4:30-9:30 p.m.

The Captains Table - 8093 Main St., Dexter

★ **MICHIGAN MIRROR** ★

By Warren M. Hoyt, Secretary, Michigan Press Association

Legislature To Begin Work On Property Tax Overhaul

The legislature has targeted Michigan's property taxes as an immediate area of reform as the new session gets underway. The House Taxation Committee plans to begin work almost immediately on a \$450 million tax shift proposal shifting from property taxes to income taxes.

The Senate Finance Committee also has listed property tax relief among its top priorities for the year and is expected to begin deliberations concurrently with House discussions.

Under the plan proposed in the House, the personal income tax rate will be increased from the present 4.6 to 5.5 percent. Offsetting that will be an increase in the personal exemption, from \$1,500 to \$1,800 and increased property tax relief.

The proposed changes would come in the circuit breaker concept. The circuit breaker grants income tax credits for property taxes for anything over 3.5 percent of household income. Taxpayers would, under the proposal, determine the credit from a flat rate table instead of calculating 3.5 percent of income.

The proposal would increase the state credit to 75 percent of the taxes in excess of 3.5 percent, from the current allowance of 60 percent, and the amount of rent considered to be allocated for property taxes would go to 20 percent, from the current 17 percent.

For senior citizens and disabled persons, who get 100 percent credit

for taxes paid over the income limit, the proposal provides those credits at the time property taxes are issued in December, instead of on income tax returns.

Legislative leaders are pressing for adoption of the plan by April, so the state can start withholding the new income tax rate. This would give the state time to collect enough money to begin paying out credits with the December tax statements.

Criticism of the plan is expected to center around claims the plan is an attempt to create a graduated income tax, a concept voters have repeatedly rejected in Michigan.

Also the plan is expected to be criticized as a possible tool for school administrators to promote more millages. However, to discourage higher local millages, the plan calls for tax credits paid only on a certain portion of school millage.

Mills collected above the limit will be ineligible for the credit.

The proposal is similar to one drafted last year, but not formally discussed by the legislature. Under the original plan, the income tax rate was to be increased to 5.6 percent, the exemption increased to \$1,700 and the circuit breaker increased to provide a total tax shift of about \$300 million.

House Taxation Committee Chairman Rep. George Montgomery (D-Detroit), author of the tax shift proposal, said he was not totally satisfied with the new plan and hopes to persuade committee members to give all property own-

ers a 100 percent tax credit. He suggested age is not a satisfactory qualification for setting a property tax credit.

Life Insurance Tips

The Insurance Bureau, Department of Commerce, declares that consumers should be aware of all facts and make careful comparisons before they cash in a life insurance policy or replace one with another.

To help in the decision-making process, the bureau has prepared a booklet called "Consumer Alert" of brief tips about life insurance replacement and a two-page information statement to actually compare an existing policy with a proposed new policy.

Insurance companies and agents are required by the insurance commissioner to furnish these materials to all policyholders interested in revising their life insurance and to sign the forms after they are completed.

Copies of the materials are available from the Insurance Bureau, P. O. Box 30220, Lansing.

Dial-A-Garden**Topics Listed**

Dial-A-Garden, the system of pre-recorded daily gardening tips, is sponsored by the Washtenaw County Co-operative Extension Service. The system is in operation 24 hours per day, seven days per week. Interested persons are invited to call 971-1122 at their convenience and receive timely, up-to-date gardening information.

Next week's Dial-A-Garden topics are:

Friday, Feb. 23—"Apple Varieties for Michigan."

Monday, Feb. 26—"Lettuce Varieties for Michigan."

Tuesday, Feb. 27—"Cucumber Varieties for Michigan."

Wednesday, Feb. 28—"Bean Varieties for Michigan."

Thursday, March 1—"Cabbage Family Varieties for Michigan."

While it is true there is no medical or surgical treatment at this time to treat "nerve deafness," the vast majority of persons with this problem can be helped through amplification, according to hearing specialists.

On Feb. 14, a national salute to hospitalized veterans brought sports and entertainment stars and top government officials in contact with patients in Veterans Administration medical centers.

Uncle Lew from Lima Says:**DEAR MISTER EDITOR:**

Clem Webster and Ed Doolittle drug their sunset law discussion back to the country store Saturday night, but before Ed could rattle off many more places where Government ought to be trimmed Zeke Grubb came up with a motion to strike straight at the root of the evil. Why not cut back on them groups that come up with all the laws about cutting back everywhere except where they're standing at the trough, was Clem's question. He said he was talking about state legislatures, but mostly about Congress. The way to cut down on Government is to cut down on them that decide how big and how much.

This notion got the fellers so stirred up Clem and Ed never did get back to the item they had carried over from the agenda of the week before. In general, the fellers was of a mind that what Clem had in mind couldn't be done cause it sounded to good. But it was Josh Cloughopper, that don't have much to say at the sessions, that give the best reason to do it. Josh allowed that we got a heap of fine and honest folks in Government, and we got some that ain't so fine. If we thin them out, Josh said, we'll have a better chance of telling which is which. Bug Hookum was full agreed with Josh. Bug said it looks like the gravy is gitting to thick to stir, and about the only way taxpayers can thin it down it to thin out them they send to watch the pot.

Fer instant, Bug said, he had saw where 22 state legislatures have come out of foursquare fer a constitutional amendment to force legislators in Washington to

balance the federal budget. Without fail, Bug went on, ever one of them states come out at the same time fer trimming their state budgets while keeping up services by putting in fer more money from Washington. North Caroline, fer one, gits a fourth of its budget from federal programs, but the governor is pushing for the amendment; lower state taxes and a state budget built on \$2.5 billion in federal funds. And Congress keeps changing tax laws so more big companies can slip through more loopholes.

Zeke said the Constitution started us off with 26 Senators and 65 Representatives, and now we got 100 Senators and 435 Representatives. He said we could cut our present number in half and take a big step towards balancing that budget. Ever one of them 535 in Congress has got more staff than they know what to do with, declared Zeke, so the fewer the more useful work to go around. There's got to be somepun to plumb about a \$47,000-a-year job a man will spend \$6 million to keep, like Sen. Jesse Helms did last year, said Zeke, and then after he was elected he begged more money to pay off campaign debts.

Final, Mister Editor, the fellers caucused and come up with a good two-point program. First cut Congress in half. Then tell them that's left to cut out last week of ever session. That's when the pork barrel full of \$10 million bills to pay fer all the little wheel-greasing projects back home slip through in the rush to close up shop.

Yours truly,
Uncle Lew.**FAIST-SPRAGUE BUICK-OLDS, INC. February Service Specials****COUPON****\$5.00 OFF SERVICE COSTING \$25 OR MORE**

Have \$25 or more worth of service done in our service department and we'll reduce the bill by \$5. (Not valid with other coupons or service specials.)

VALID MONTH OF FEBRUARY, 1979, ONLY

COUPON**10% OFF ENGINE TUNE-UP**

Includes: Install spark plugs, points and condenser; set engine dwell and timing; adjust carburetor idle and fuel mixture; check PCV valve, air filter, distributor cap and rotor, choke and linkage.

VALID MONTH OF FEBRUARY, 1979, ONLY

Your Friendly Buick-Olds Dealer

March of Dimes Fashion Show Set for March 3

"New Horizons," a tribute to the Far East and to the beginning of new United States relations with China, is the theme of the annual March of Dimes Luncheon and Fashion Show to be held on March 3 at Weber's Inn.

A social hour will begin at 12 noon, followed by luncheon and fashions at 1 p.m.

Proceeds from this event will aid the March of Dimes to further its programs to prevent birth defects.

Fashion co-ordinator for Good-year's will be Sally Oliver. Music will be provided by Al Nall Music.

Modeling the coming season's fashions for men, women and children will be: Mayor Lou Belcher, Myrna Belcher, Sylvester Murray, Patti Cerny, Pauline DeLay, Katy Goodwin, Pat Hentz, Marian Johnson, Lee Meneghini, Judy Tappe, Tuffin Wagner, Elaine Meneghini, Tami Traynor and Lauren Wagner.

Floral centerpieces from Chelsea Flower Shop will brighten each table. The Far East atmosphere of Weber's ballroom that afternoon will be created by The Ware House.

Door prizes have been contributed

by the following community businesses: Ann Arbor Flower Shop, University Flower Shop, Louise Flowers & Gifts, Durant's

Flowers, Petal Center, Plants Galore, Nielsen's Flower Shop, Saguro Plants, Depot Flowers & Greenhouse, Complete Cuisine, Fiegel's, Goodyear's, Kitchen Port, Tiana Beauty Salon, Wilkenson Luggage and A. A. Alarms, Inc.

Fashion show committee volunteers include: Jacqueline Gangwere, hostess; Myrna Belcher, (Continued on page three)

Smorgasbord**ST. PAUL UNITED CHURCH OF CHRIST**

14600 Old US-12, Chelsea

SHROVE TUESDAY, FEBRUARY 27th

Serving 5 to 7:30 p.m.

Proceeds to be used for Confirmation Class 1979 St. Louis Study Tour.

Tickets available from Confirmation Class Members or reservations by calling church office, 475-2545.

Donations: Adults \$4
Children, 5-14, \$2.50. Children under 5 FREE
NEW: FAMILY TICKET \$12**Your children could save a life, with a little help from you and your telephone.**

Michigan Bell... people who enjoy serving people.

"My company is too small to offer a retirement plan, but now, thanks to Great Lakes Federal I'll be able to retire with \$124,229 plus my social security benefits."

That's right. John Smith will have \$124,229 when he retires thanks to Great Lakes Federal Savings IRA tax deferred retirement plan.

And he'll save a bundle on income taxes each year. Here's how this great plan works.

IRA accounts are for people who do not have a plan available where they work. They can be opened with as little as \$1, and you can make deposits throughout the year to fit your individual income. . . \$50, \$100 or whatever is best for you. You can contribute 15% of your earned income to an IRA account up to a maximum of \$1500 each year. Your yearly contribution can be deducted from your current taxable income. You do not pay taxes on this money until you begin withdrawing it after age 59½. At this time your income tax rate will probably be substantially less.

Your IRA account can earn the high interest rate of 8% per annum. Interest is paid quarterly and compounded monthly for an effective annual rate of 8.30%. At this rate your money doubles in approximately 8 years and 8 months. Minimum term 36 months. Your account is insured with an agency of the federal government to \$100,000.

YOU STILL HAVE TIME TO CUT YOUR 1978 INCOME TAX

That's right. You can open a 1978 IRA account or add funds to your present IRA account up to your maximum for 1978 until April 15, 1979.

Federal regulations require a substantial interest penalty for early withdrawals.

The name and profession of the person in this ad is fictitious and solely an example of the benefits of a retirement account at Great Lakes Federal Savings.

If you contributed \$1,500 each year to an IRA account earning 8% annual interest, compounded monthly, you would have

| No. of Years | Total Deposit | Total Earnings | Total Retirement Funds |
|--------------|---------------|----------------|------------------------|
| 5 | \$ 7,500 | \$ 2,089 | \$ 9,589 |
| 10 | 15,000 | 8,881 | 23,881 |
| 15 | 22,500 | 22,680 | 45,180 |
| 20 | 30,000 | 46,922 | 76,922 |
| 25 | 37,500 | 86,729 | 124,229 |
| 30 | 45,000 | 149,732 | 194,732 |

GREAT LAKES FEDERAL SAVINGS

Offices in Ann Arbor, Battle Creek, Albion, Bellevue, Brighton, Chelsea, Coldwater, Dexter, Hastings, Jackson, Manchester, Marshall, Richland, Saline, Ypsilanti a Member FSLIC

Powers - Lee Vows Spoken In Louisiana

Bonnie J. Powers and Walter T. Lee exchanged wedding vows Saturday, Feb. 17, in Lake Charles, La. The bride is the daughter of Mr. and Mrs. H. C. Powers of Chelsea. The bridegroom is the son of Mr. and Mrs. Wilson Lee of Lake Charles, La.

The afternoon ceremony took place in the Trinity Baptist church with Dr. Wayne Blankenship, pastor. The bride wore her mother's wedding dress of ivory satin and lace. Her matron of honor, Mrs. Rod Powers of Chelsea, wore a jacketed mauve gown. The best man was Owen Bourque of Lake Charles, La. Ushers were Howard Lee, brother of the bridegroom, and Rod Powers, brother of the bride.

A reception followed at the Wilshire Villa Clubhouse. The couple will reside in Lake Charles, La. Those attending from this area were the bride's parents, Mr. and Mrs. Rod Powers, Mr. and Mrs. John Porter, and son Justin, and Mrs. Walter Wolfgang.

Hanna-Spaulling Marriage Told

Mr. and Mrs. William P. Hanna of Chelsea have announced the marriage of the daughter, Monica, to Jon Spaulding, son of Mr. and Mrs. Rolland Spaulding, also of Chelsea.

The wedding took place in Ann Arbor at the St. Mary Chapel with the Rev. Fr. Hubbell performing the ceremony before the immediate family. A reception followed at the bridegroom's family home.

Telephone Your Club News
To 475-1371.

MARGIE'S UPHOLSTERY

FREE ESTIMATES
• Large Selection of Materials
• Upholstery Supplies
• Repair Service
Pick-Up and Delivery Available
MARJORIE SMITH
Phone (313) 428-7146
207 W. Duncan,
Manchester

RICARDO'S HAIR STYLING

107 N. Main, Chelsea

OPEN TUESDAY THROUGH SATURDAY
475-1671

We're proud to belong
to the Seiko family.



Model No. FB001M—
\$250.00.
Stainless steel, black
dial frame, adjustable
bracelet.

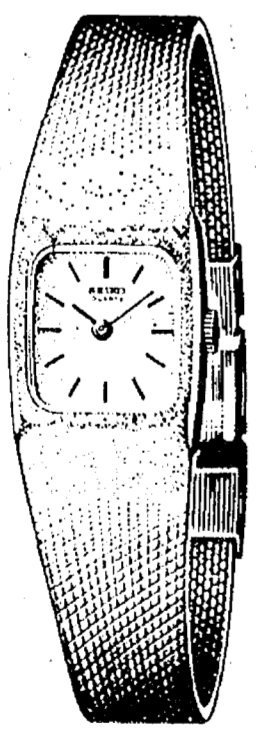

Model No. YL130M—
\$275.00.
Yellow top/stainless
steel back, textured gilt
dial, adjustable bracelet.

You won't have to look far to find just the Seiko watch you want. We have one of the largest and most varied selections in town. Seiko Analog Quartz watches, Multi-Mode LC Digital Quartz models. Automatic chronographs, wrist alarms, sport models, elegant dress watches and more. Exquisitely styled for men and women. Come see an exciting range of the world's most dazzling precision timepieces. Right here!

SEIKO

Winans Jewelry



Mrs. Joel Stuart Bower

Pike-Bower Wedding Vows Spoken in Plainwell Church

Susan Elaine Pike and Joel Stuart Bower were united in marriage in a candlelight ceremony at the First United Methodist church in Plainwell on Saturday, Feb. 17 at 7 p.m.

Diane Pike, sister of the bride, was maid of honor. Sue Barnes attended as bridesmaid. Best man was Benjamin Bower, father of the bridegroom, while Mark Seyfried of Chelsea was the groomsmen.

The bride is the daughter of Mr. and Mrs. Robert Pike of Plainwell. The bridegroom is the son of Mr. and Mrs. Benjamin R. Bower of Chelsea.

Ushers were Dan Shirilla of Chelsea, Scott Pike of Plainwell, and Rodney Johnson of Bangor. The couple traveled to Chicago for a brief wedding trip and will return to Grand Rapids where they will both complete their terms at Kendall School of Design. They expect to graduate in May.

World Day of Prayer Set Friday, March 3

On Friday, March 2, women all over the world will be celebrating World Day of Prayer. Church Women United, official sponsor of World Day of Prayer in the United States, will hold an ecumenical service on that day at the Chelsea Congregational church beginning at 1 p.m.

Carolee Hoffmeyer will lead this service using the theme "Spiritual Growth." Women of Africa have written this year's program which emphasizes growth in knowledge, hope and love of Jesus Christ.

Special music will be provided by June Warren. Short meditations will be given by Mary Helen Brown, Joy Stacey and Doretha Pielemeier. Catherine Hilts is coordinator at the Congregational church. A nursery will be available for infants and following the service there will be refreshments and fellowship.

World Day of Prayer dates back to 1887 and this year 140 countries and 33 islands will unite in prayer on this historic day. Each year women in a different nation are asked to write the Prayer Service based on themes chosen by the International Committee for World Day of Prayer.

This year African women at a leadership training school in Kitwe, Zambia have prepared the service. They send this message: "Our warm greetings to all the Christians around the world who are coming together from differ-

ent places for the World Day of Prayer in 1979. We hope that the voices of women at the Pan-African leadership course in Mindolo may be heard in solidarity with the voices of women throughout the world as we pray together."

Contrary to a misconception held by some employers, hearing impaired individuals make good workers, according to hearing specialists. The specialists add that, of course, a person with an unalleviated hearing loss should not be given a job where the handicap could pose a safety threat.

W. Mohrlocks Honored on 50th Anniversary

Friends and relatives of Walter and Bobbie Mohrlock gathered at Mid Florida Lakes Clubhouse in Leesburg, Fla., Thursday, Feb. 15 to surprise the Mohrlocks on their 50th wedding anniversary with a catered dinner.

Greetings were received from President Jimmy and Rosalyn Carter, Mr. and Mrs. Lawton Steger, Mr. and Mrs. John Keusch, Lois Palmer, Mr. and Mrs. Marko Barraco, Mr. and Mrs. Hans Grossman, Mr. and Mrs. Bruce McMillen, Mr. and Mrs. Sam Chandler, and the Mac Gauthier family of Canada.

A two-tiered cake and candles decorated the main table. Other tables were decorated with lilies of the valley, candles, gold bells, and large gold 50th circles.

Those hosting the event were Mr. and Mrs. Lyle J. Haselswerdt, Mr. and Mrs. Paul Klager, Mr. and Mrs. George Seppala, Pat and Don Baldwin, and grandson, David, Mary Helen and Russ Baldwin.

Lyle Haselswerdt mastered the evening as a Dean Martin roasting with each of the guests relating a past experience with Walt and Bobbie. Paul Klager made the presentation of an engraved gold plaque from all present. Readings were given by Jean Chamberlain, Phyllis Jones, and Arlene Klager.

Those who attended were Mr. and Mrs. Lloyd Heydlauff, Mary Helen and Russ Baldwin, Lulu Sweeney, Marguerite Weir, Mr. and Mrs. Fred Wagner, Mr. and Mrs. Jay Weinberg, Mr. and Mrs. Allan Kaercher, Mr. and Mrs. Loren Cooper, Graham Sprague and June Liesman, Esther Turnbull, Phyllis Jones, Jean Chamberlain, Dixie Burch, Arthur Taylor and Pat and David Baldwin.



TROOP 689

On Wednesday, Feb. 14 members of Troop 689 went to the new McDonald's in Chelsea and we did the flag ceremony for the grand opening in the morning. After school we went to the Methodist Home for a Valentine party, and we played bingo with the people who came.

Jenny Cattell, scribe.

The Veterans Administration operates one of the largest life insurance programs in the world, administering some \$97 billion in life insurance policies for 7.9 million veterans and military service personnel.



JOHN MARTIN



KELLY HILL



JANIS WAGNER

DAR 'Good Citizen' Awards Will Be Presented Saturday

On Saturday, Feb. 24 at the Bentley Historical Library in Ann Arbor, John Martin, Kelly Hill, and Janis Wagner will be among 10 area high school seniors who receive the DAR Good Citizen awards for 1979.

Pins and certificates will be presented by Mrs. Thomas Shea, Good Citizen chairwoman of the Sarah Caswell Angell Chapter of the National Society of the Daughters of the American Revolution.

A special program is planned to honor these young people and their parents. Seweryn Kniatynsky, a naturalized citizen, will speak on "Americanism Is Building for Our Future in Citizenship." His daughters, Christine and Mary Ann, who were Good Citizens in 1975 and 1978, respectively, will perform some Ukrainian Dances.

Each year the Good Citizens are chosen by their classmates and teachers for qualities of dependability, leadership, service, and patriotism.

They are now eligible for the state award as well as the National DAR Good Citizen scholarship which is presented in Washington, D. C. in April.

John Martin is the son of Prof. and Mrs. Robert Martin. He is an honor student at Dexter High school, president of the Drama Club, and is on the yearbook staff, and the School Literary Magazine. John plans to take history and political science in college in preparing for law school after graduating from DHS.

Kelly Hill of Chelsea High school is the daughter of Mr. and Mrs. George Hill. She plans to attend Ferris State College to earn a degree in medical technology. Kelly hopes to visit Europe. She received the American Legion Award last year, attended a chemical seminar at Indiana State University, has been a class treasurer, and is an honor student.

Janis Lynn Wagner of Whitmore Lake High school is the daughter of Mr. and Mrs. Robert Wagner. Janis is an honor student, president of the Student Council, captain of the cheerleaders, and has had a part in each school play. She plans to attend Central Michigan University to major in elementary education.

CAROL'S CUTS

328 Wilkinson

Monday, Wednesday
and Friday

475-7094

Appts. Only

9:30 a.m. - 3:00 p.m.

DEXTER DANCE ENROLL NOW!

New Session
Starts March 5th

Classes in Dance Movement
and Ballet for children,
teens and adults.

MICHELE THOMPSON
1-498-2118

SHERRY EYSTER
995-7259

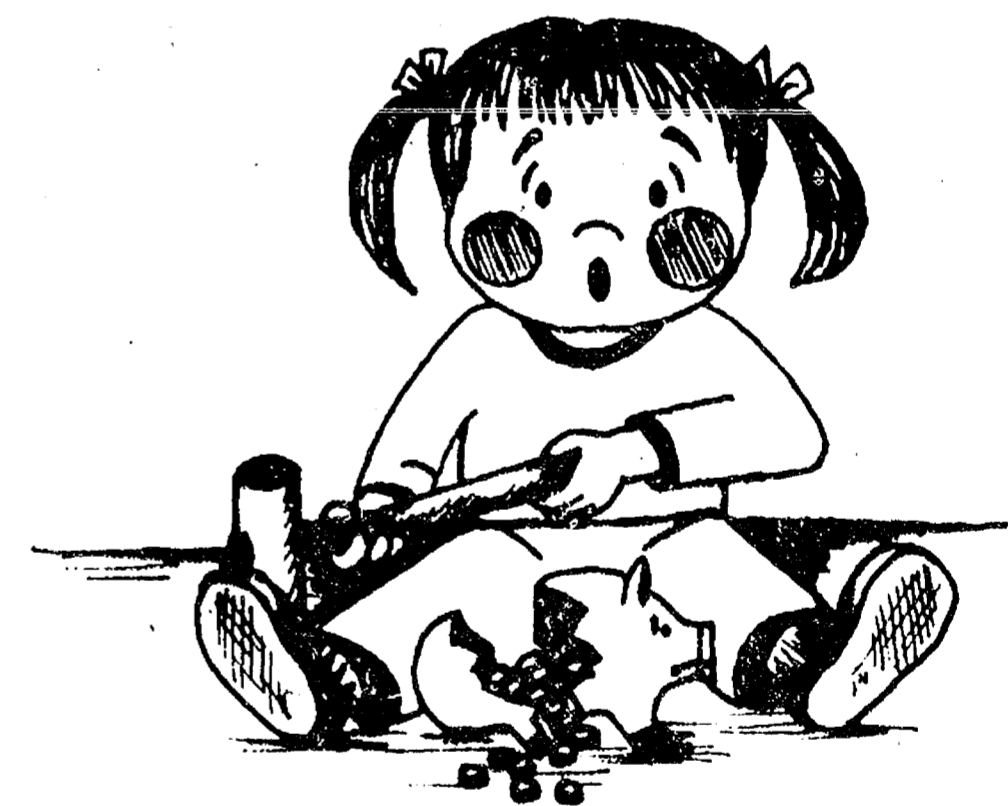

We soon learn without a
savings program we lack
security.

Security. The reason for having money-in-the-bank. A regular savings account, paying 5% daily interest, added to regularly, adds up to a rapidly growing savings program that offers the security you demand. Stop in. Begin building your security today.

We're
The Ones
...Who Make It Happen

CSB CHELSEA
STATE
BANK
Member F.D.I.C.

Just Arrived!
DANCER'S
will now carry
a full line of

**ADIDAS
TENNIS
SHOES**

Opening Special

25% OFF

DANCER'S

Chelsea's Friendly Dept. Store



Jaycees, Auxiliary Honored at State Meet

Chelsea Jaycees and Auxiliary attended the Michigan Jaycee and Auxiliary Winter Board meeting in Troy, Feb. 18-19.

Representing Chelsea were Bob Smith, president; Carol Smith, Auxiliary vice-president; Bob Meyer, administrative vice-president and treasurer; Sandy Meyer, president; Jerry Martell, internal vice-president; Denise Martell, secretary; Norm Colby, JCI senator; Albert Colby; and Doug and Shirley Weatherwax.

During the week-end, members attended a get-together party, presidents' meeting, general membership meetings, joint awards luncheon, workshops, seminars, and a joint banquet.

Keynote speaker for the Saturday luncheon was Judy Ettenger, U. S. Jaycette president. She spoke on Michigan's role in the Jaycee organization. On Saturday evening the Five Outstanding Young Women and Young Men banquet was held. Nancy Cooper, special education teacher from Chelsea, was one of the FOYM recognized by the Michigan Jaycees and Auxiliary.

Chelsea Jaycees were recognized for their first-place project,

November joint membership night. The Auxiliary received a first place in chapter programming.

Individual members recognized were Norm Colby with Spark Plug of the Quarter; Jerry Martell, individual development; and Morgan Rowe, for community service.

The Jaycees were also awarded honorary mention in chapter management while the Auxiliary received recognition for their Bowl for Impact on Burns project. Member Chris Wagner was presented with the National Springboard award.

On behalf of both the groups, checks totaling \$350 were presented by Bob Smith and Shirley Weatherwax to the National Burn Institute. The funds were raised in conjunction with the Michigan Jaycees and Auxiliary for the proposed Burn Hospital in Ann Arbor.

More than 100 nations are observing 1979 as the International Year of the Child, according to The National Foundation-March of Dimes. The voluntary health organization joins 200 other American groups in saluting this tribute to every child's rights.

LYNDON TOWNSHIP BOARD OF REVIEW

Notice is hereby given to all persons liable to assessment for taxes in the

TOWNSHIP OF LYNDON

County of Washtenaw, State of Michigan

That the Assessment Roll of said Township as prepared by the undersigned will be reviewed by the Board at

LYNDON TOWNSHIP HALL

Corner of Old M-52 and North Territorial Road, on

TUESDAY, MARCH 6, 1979

from 9 a.m. to 12 Noon and 1 p.m. to 4 p.m.

Appeals and Conferences with Taxpayers will be heard on

MONDAY and TUESDAY

MARCH 12-13, 1979

at which time the Board of Review will be in session on March 12, 1979 from 9 a.m. to 12 noon and from 1 p.m. to 4 p.m., and on March 13, 1979 from 3 p.m. to 6 p.m. and from 7 p.m. to 10 p.m. of said days, at which time upon request of any person who is assessed on said tax roll or of his or her agent and upon sufficient cause being shown, said Board of Review will correct the assessment as to such property in such manner as will in their judgment make the valuation relatively just and equal.

Such assessment tax roll as reviewed and approved by said Board of Review will be the assessment roll of said Township of Lyndon for the year 1979.

The County Board of Commissioners of Washtenaw County has proposed the following starting ratios for Lyndon Township for the year 1979: Real Property Ratio 40.44, Factor 1.24; Personal Property Ratio 49.13, Factor 1.00.

JOHN D. HURD, Supervisor

Dated: Feb. 12, 1979.

SYLVAN TOWNSHIP BOARD OF REVIEW

Notice is hereby given to all persons liable to assessment for taxes in the

TOWNSHIP OF SYLVAN

County of Washtenaw, State of Michigan

That the Assessment Roll of said Township as prepared by the undersigned will be reviewed by the Board at

SYLVAN TOWNSHIP HALL

West Middle Street, Chelsea, Michigan

Appeals and Conferences with Taxpayers will be heard on

Monday and Wednesday, March 12-14, 1979

from 9 a.m. to 12 Noon and 1 p.m. to 4 p.m.,

and on

Tuesday, March 13, 1979

from 2 to 5 p.m. and 6 to 9 p.m.

the Board of Review will be in session. Upon request of any person who is assessed on said tax roll or of his or her agent and upon sufficient cause being shown, said Board of Review will correct the assessment as to such property in such manner as will in their judgment make the valuation relatively just and equal.

Such assessment tax roll as reviewed and approved by said Board of Review will be the assessment roll of said Township of Sylvan for the year 1979.

The County Board of Commissioners of Washtenaw County has proposed the following starting ratios for Sylvan Township for the year 1979: Real Property Ratio 46.63, Factor 1.08; Personal Property Ratio 50.00, Factor 1.00.

DONALD SCHOENBERG, Supervisor

Dated: Feb. 12, 1979.

Cager of the Week

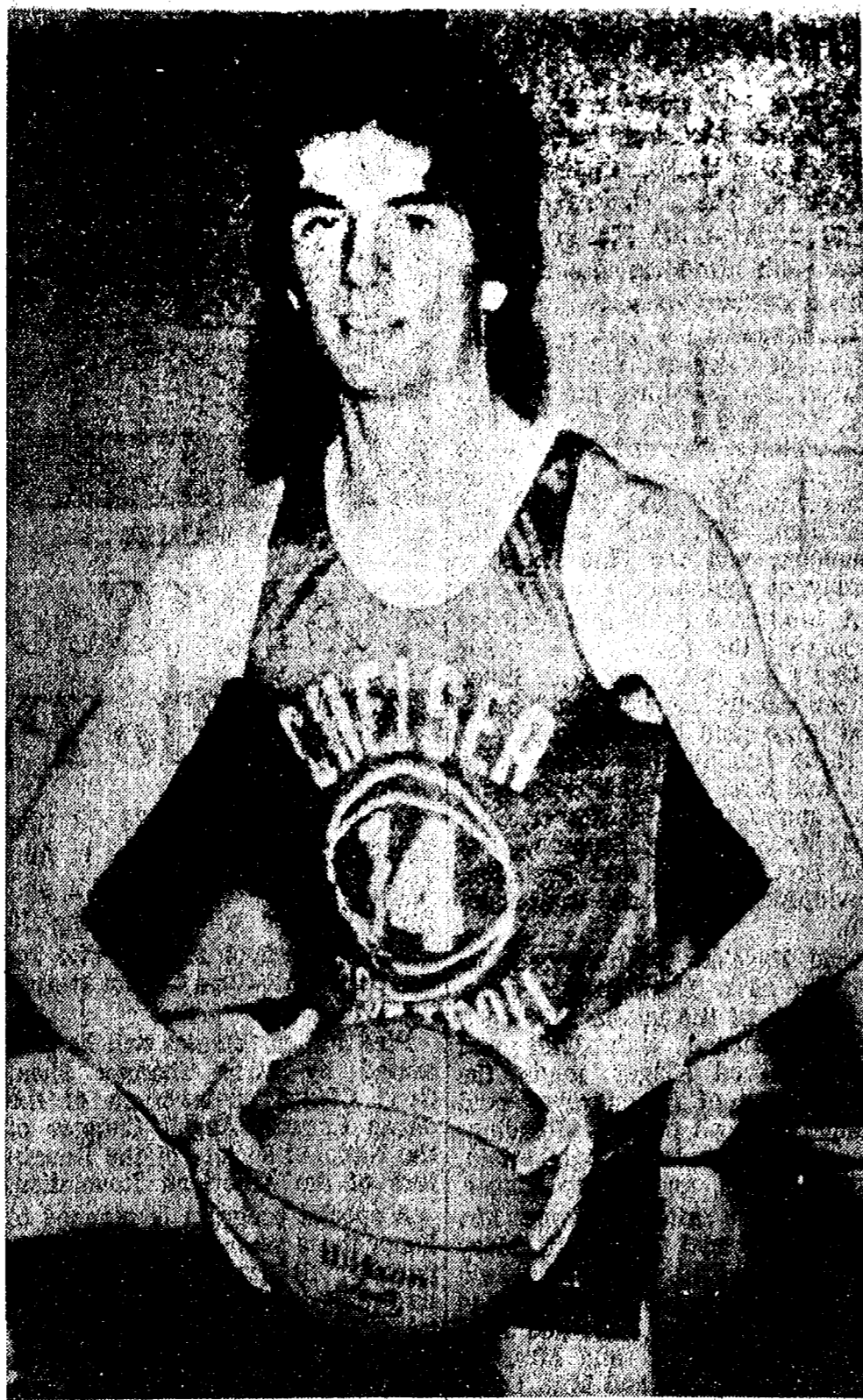

GARY DILS (14) is a senior playing his second year on the varsity basketball team as a guard and forward. According to Coach Robin Raymond, Dils has been averaging eight to nine points a game and six rebounds. He is second in assists with 45 and is also second in blocked shots with 16. "Dils is a good inside player. At 6'2" he makes a fine offensive rebounder. He is very quick which works to let him get the rebound and then turn around and go right up for the shot," he commented. Dils described his job at forward as "boxing out the opponent and keeping him from getting the rebound. There is more contact than in the guard position," he explained. A guard, Dils said "gets the ball and goes. He's the main man for the fast break offense," he said. Dils views the early Novi match as the team's best because "everybody was playing great. Everyone was aggressive and consistent at the same time and we saw some of our best balance of the year," he commented. His best game was with Stockbridge, describing himself as "hot." "I knew I had it that night and all I wanted to do was get the ball and shoot it," he said. Dils was a member of the varsity baseball team positioned on first base and as pitcher. He is the son of Mr. and Mrs. Arthur Dils, 650 N. Main St.

JCs Will Give Away 250 Sports Cushions

Chelsea Jaycees will be giving sports cushions away at the Chelsea-Saline junior varsity basketball game on Friday, Feb. 23. There will be 250 cushions to be given away on a first-come basis starting at 6:15 p.m. There is a limit of one cushion to one adult member per family. These are great-looking cushions with a Bulldog on the front, compliments of your local Jaycees and area merchants and factories. If you wish to get a sports cushion be sure to be at the JV basketball game on Feb. 23.

John B. Fyfe, Jr., Gains Membership In American Hereford Association

John B. Fyfe, Jr., of Dexter, has been accepted into membership of the American Hereford Association, according to an announcement by H. H. Dickenson, executive vice-president of the AHA.

The American Hereford Association, headquartered in Kansas City, Mo., is the world's largest beef breed registry organization, having entered some 17 million head into the records since it was founded in 1881. The Hereford breed, one of the oldest in the United States, is well known for its high fertility, ability to adapt to extremes in climates, and its ability to efficiently convert grass and grain to beef.

Employers who operate pension plans must manage plan assets properly and be sure there is enough money to cover benefits, according to the U. S. Department of Labor, which enforces provisions of the Employee Retirement Income Security Act (ERISA).

BEEF FRONT QUARTERS

\$1.19 lb.

AVG. WT. 170-200 LB.

- 6 pcs. CHUCK ROAST
- 4 pcs. CHUCK STEAK
- 2 pcs. SWISS STEAK
- 2 pcs. ARM ROUND ROAST
- 2 pcs. ENGLISH ROAST
- 14 pcs. RIB STEAK
- 1 pcs. RIB ROAST
- 6 lbs. STEW BEEF
- 12 lbs. SHORT RIBS
- 50 lbs. HAMBURGER

After Processing \$1.60-\$1.65

PORK LOINS . . . lb. \$1.39

DUNBAR'S DEXTER FOOD LOCKERS

Paul Dunbar, Owner 8063 Main St., Dexter
Ph. 426-8466

Fair Board Reviews Plans for New Arena

Regular meeting of the Chelsea Community Fair was called to order Feb. 16 by Lloyd Grau, president. Other officers present were Kay Poljan, treasurer; Earl Heller, executive vice-president; and Frank Renton, fair board secretary.

The secretary's and treasurer's report of the Jan. 18 meeting were read and accepted.

Board members present were Harold Gross, Mark Stapish, Jerry Herrick, Jim Dault, Reuben Lesser, Jr., Bill Stoffer, Archie Bradbury, and Charles Koenn.

Also present were Dennis Pelsch, John Wellnitz (correspondent), Dale Lindemann, and Herbert Banter, representative of the Southern Michigan Trappers Association. Dennis Pelsch will assume responsibility for children's entertainment after the Kiddies Parade with games, contests, etc.

Herbert Banter asked about the use of the fair for the Trapper's meeting in June. A lengthy discussion followed his presentation.

Those members absent, because of bad weather, were Jerry Heydlauff, vice-president; Dick Bollinger, Robert Heller, John Kilik, Ed Keezer, Dick Kolander, Ralph McCalla, Joe Merkel III, Dick Poljan, Charles Stapish, Art Steinaway, Frank Sweeney, and Harold Trinkle.

Old and new business was disposed of in an orderly manner. Thank you notes from people were read and posted on the bulletin board.

A print of the fairgrounds, with location of the new arena and tentative changes in arrangement of outside attractions was reviewed with favorable comment by board members.

Also discussed during the meeting was the conversation between Earl Heller and John Fontana of Fontana-Taylor Ambulance Service as related by John Wellnitz.

"As the public knows, the time for an ambulance to get to your homes is between 20-25 minutes now. There is no place available yet in Chelsea for ambulances and crews. This time—20 to 25 minutes—is a long time in case of

an emergency. It can literally mean life or death for you or a loved one. So, on Feb. 14 after a conversation between myself and Earl Heller, Heller called Fontana-Taylor and offered them fair facilities for their use. His offer was received with enthusiasm because an ambulance base on the fairgrounds would cut down answer time drastically. The fair board asked Heller to investigate more thoroughly because there would be necessary changes to make. The public, the village, and any one who might need emergency transportation should support him and the fair board," he stated.

During the latter part of the board meeting, Archie Bradbury's 33rd birthday was observed with

a cake, valentine candies, a very large and very good mince pie, and hot coffee.

The next board meeting will be March 18, the third Thursday in March.

Please Inform Us of Any Address Change.



Hoffman Tire & Service
7 miles west of Chelsea
13660 E. Michigan
Grass Lake 522-8542

THE SIGN OF QUALITY TIRES
CERTIFIED IN TUNE UPS & ENGINE REPAIR



Published By
ROCKFORD MAP PUBLISHERS, Inc.
4525 Forest View Avenue • Box 6126
Rockford, Illinois 61125

LOCATE LAND OWNERS

Plus Natural and Cultural Features

WITH A CURRENT UP-TO-DATE LAND OWNERSHIP BOOK OF

WASHTENAW COUNTY

Available at:

Washtenaw County Farm Bureau Office
Located on Soline-Ann Arbor Rd.
at Pleasant Lake Rd.

Also at:

County Clerk's Office
in the County Bldg., Ann Arbor

\$8.00 per copy

(\$4.00 to Farm Bureau Members)

Contains detailed maps of every township showing landowners, acreages, actual shape of parcels, location of farmsteads, plus natural features such as rivers, lakes and streams and cultural features as well, such as railroads, highways and roads, all based on aerial surveys, courthouse records and as accurate as 35 years of professional experience and integrity can make it. Even a computerized alphabetical index to Owners showing section and page to an owner can be located in seconds. Many business people, farmers, sportsmen, in fact anyone who needs to know the lay of rural land use our books.

Our Banking Services Are Unequaled

PERSONAL SERVICES

- ◆ Personal Checking Accounts
- ◆ Highest Yield on Regular Savings Accounts
- ◆ "MoneyMinder" Automatic Transfer Service
- ◆ Special Mortgage Customer Benefits
- ◆ No Prepayment on Installment Loans
- ◆ Social Security Checks Automatically Credited by the 3rd Day of Each Month
- ◆ Personalized Estate Planning
- ◆ Safe Deposit Boxes (Spring, 1979)
- ◆ Travelers Checks

BUSINESS SERVICES

- ◆ Business Checking Accounts
- ◆ Business Savings Accounts with Free Transfer
- ◆ Quick Action on Commercial Loan Applications
- ◆ Expertise in Retirement Planning
- ◆ Pension and Profit Sharing Accounts

We Offer Prompt, Courteous Service and Generous Banking Hours:

Regular hours are 9 a.m. to 4 p.m. Monday through Thursday,
9 a.m. to 6 p.m. Friday, and 9 a.m. to noon on Saturday

ANN ARBOR

100 South Main, Ann Arbor • Phone 994-5555



TRUST COMPANY

1478 Chelsea-Manchester Road, Chelsea • Phone 475-9154

School Board OKs Curriculum Changes

(Continued from page one)

gram," Van Meer stated. "One semester of publications is not enough time for students to learn the ways and means of putting out a paper on a regular basis. With the added class a bi-weekly publication will be far more feasible," he said.

The Board also approved authorization for the Administrator to enter into formal contract negotiations with the Michigan Association of School Boards Labor Relations Services. This is the first part of a series of steps to be taken in drawing up a new teacher contract. The current two-year teacher contract expires on June 30, 1979. With the Board's approval to enter into formal negotiations with a MASH mediator, talks are expected to begin in mid-March, Van Meer said.

In an information report on the North Central Evaluation of Chelsea High school, the board learned that the high school received five citations, three of which were dropped upon clarification.

The two citations which remain

"are not serious," Van Meer reported. They include a shortage of approximately \$100 for the media budget and a shortage of preparation time for three teachers.

"According to the NCE we should be spending about \$100 more on our media department but that figure is based on student enrollment from last year. Because we had a drop in enrollment this year, I don't think we have a problem here," Van Meer said.

As for the teacher preparation time, the NCE suggests that teachers have two hours a day to prepare for their classes. "This is not always possible and is not a serious problem," Van Meer commented. If the three teachers were to be given an extra hour a day for preparation then another teacher would have to be hired to cover their classes during the day.

Jackie Rogers, director of the Community Education Department, presented the board with a report on the second semester of Community Education. The winter term has nearly 100 classes with 1,500 students enrolled, almost double that of the fall term.



BUCKLED UP BABE: Jason Sprawka, five-month-old son of Mr. and Mrs. Charlie Sprawka, is buckled up in one of the Chelsea Jaycee Auxiliary infant restraint seats to keep him safe while traveling. The Auxiliary is now ready to rent, for a small fee, a similar seat to area residents.

Child Restraint Devices Available from Jaycettes

Many children in the Chelsea area will be much safer because of a new project being launched by the Chelsea Jaycee Auxiliary. Called "Buckle Up Babes," the project is intended to increase the number of area children who are buckled up in child restraint devices while riding in motor vehicles. The Auxiliary will be telling parents how important restraints are and will be renting seats to residents.

"Car crashes are the leading cause of death to young children," said Carol Smith, chairman of the Buckle Up Babes project. "But safely constructed restraint devices can reduce or prevent most of these tragedies. Our job is to convince parents of the need to use these restraints and then help them get good ones. That's what we're going to do," she said.

Smith pointed out that in 1976, 27 children 4-years-old or younger died while riding as passengers in automobiles on Michigan highways. Another 4,140 youngsters in this age group were reported as injured. But the total number of injuries is actually much higher since many young children are hurt in sudden stops or swerves. These injuries are not always reported to the police.

"If more people know how effective child restraint devices are in protecting their children, we are certain more children would be buckled up," Smith continued. "A safely constructed restraint device can reduce the probability of death in a crash by as much as 90 percent. The probability of serious injury can be reduced by 78 percent," she said.

Since some people may resist buying a restraint device because of the cost, a major part of the Buckle Up Babes program is loaning restraints for a small rental fee. They will have 12 restraints which may be rented by anyone in the area for a small fee. These restraints are designed for infants from birth to 20 pounds.

In the future, more restraint devices will be acquired through donations by members of the community and through purchasing new restraints.

For more information on the Buckle Up Babes program, parents may call 475-2038.

WHOLE WHEAT CHEESE CRACKERS YUMMY!

Rivendell Natural Foods
Mon.-Sat., 9 a.m.-5:30 p.m.
3212 Alpine, Dexter
Across from Farmers' Market
Ph. 426-2549

What good is insurance that pays for accidents, if it takes you 6 months to get paid?

When you purchase car insurance from Auto-Owners, you get more than just protection. You get a commitment. A commitment from us to provide the most efficient claims service anywhere.

Because when you get in an accident, you need the money.

Not next month. But now. And that's just when you get it from Auto-Owners. After all, our reputation was built on fast, fair claim service. But don't just take our word for it. Talk to anyone who's ever had a claim through Auto-Owners. Then, talk to us.



Auto-Owners Insurance

You can't find a better name for fast, fair claims service.

MAYER AGENCY

OF SPRINGER-KLEINSCHMIDT AGENCY, INC.

Phone 475-8689

Chelsea, Michigan

Volleyball Team Ends Losing Streak

Chelsea varsity volleyball team traveled to Lincoln Monday, Feb. 19 and defeated its conference opponent in three games.

The first game started out slowly for the Bulldogs as they waited until their fifth server to score. With the scrapping defense the Bulldogs exhibited earlier in the season, they kept the score close.

When the offense did come around they were not out of the game. With the score, 5-8, and Michelle Sarbach serving, Chelsea scored four consecutive points which helped to break the ice. Chelsea Bulldogs only gave up one more point after that and went on to win the first game, 15-10.

The second game found Chelsea having problems with their serves. Although at one point Chelsea led, 5-2, the Railsplitters kept chipp-

ing away at the score until they found victory, 15-11.

In the third and deciding game the Bulldogs once again had problems with their serve, but so did the Railsplitters. It was the serving of Marie Klink (7 points) and Kelly Hense (4 points) that came to the aid of the Bulldogs, which now held a 13-6 advantage. However, the Railsplitters were not to be denied, retaliating with four points of their own, making the score 13-10.

With the momentum apparently on the side of Lincoln, Chelsea called time-out after which Chelsea broke Lincoln's serve, and with Krystn Steinhauer at the line, ended the game, 15-10.

Chelsea's last home game of the year is next Thursday, March 1, with Gabriel Richard at 7 p.m.

Career Planning Program Instituted for CHS Juniors

Chelsea High school juniors, with the help of their guidance counselors and the ACT career planning program, will be building bridges during the week of March 19.

Bridges, that is, constructed of student experiences, abilities, plans and related interests, which will close the gap between high school graduation and that ever elusive career decision.

According to Susan Carter of the guidance department, the week will be devoted to collecting information from each student who participates which will be developed into a report. "The student will receive the report to help them relate this information about themselves to career options and the world of work," Carter explained.

"The reports will be reviewed with students in group and individual counseling sessions. This is the first step in laying the foundation of each student's career journey," she added.

Counselors at Chelsea High school pointed out that national studies reflect that 11th grade students rank "help with career planning" as their most important need.

"In many school settings this need is not being addressed. It is in response to this need that Chelsea High school instituted the opportunity to participate in the

ACT program," Carter commented.

To register for the program contact the guidance office before Tuesday, Feb. 27, 475-9131, ext. 42.

"The simpler your return, the less we charge."



If you qualify for the Short Form, we charge a very low price. But even if you need the Long Form, the simpler the return, the less we charge. That's another reason why you should let H&R Block do your taxes.

H&R BLOCK
THE INCOME TAX PEOPLE

CHELSEA
105 S. MAIN ST.
PH. 475-2752
9 to 6 Mon. thru Sat.
Evenings and Sundays by appointment.

FEED

FOR PROFIT

Feed Formulas Tested, Proved To Get Results

Extra proteins, vitamins and minerals in proper balance, scientifically blended, make our feeds real profit producers for you.

Farmers' Supply Co.
Phone GR 5-5511

Manchester Man's Son Is Colonel In Air Force

Lieutenant Colonel Wayne R. Lehr, son of Glenn C. Lehr of Manchester, has been selected for promotion to colonel in the U. S. Air Force.

Colonel Lehr is director of operations at Langley AFB, Va., and serves with a unit of the Tactical Air Command.

The colonel, a 1964 graduate of Ottawa Hills High school, Grand Rapids, was commissioned in 1967 through the aviation cadet program. He attended the University of Michigan and received a BS degree in sociology in 1976 from the University of Nebraska.



COL. WAYNE R. LEHR

Subscribe today to The Standard!

NOW ON TUESDAY NIGHTS CHICKEN BUFFET



with our Famous Deep-Fried Chicken and SPECIAL BARBECUED CHICKEN also mashed potatoes and gravy, dressing, and salad bar Serving from 4:30-9:00

at the **CAPTAINS TABLE**
8093 MAIN ST., DEXTER PH. 426-3811

Standard Want Ads Will Sell Your Unwanted Items

Jiffy market

Big Enough To

Serve You . . . Small Enough To Know You!

PHONE 475-1701

SALE PRICES GOOD FEB. 22-25, 1979

TOP VALUE FOODS - GUARANTEED SATISFACTION - COURTEOUS SERVICE

COMPLETE FRESH MEAT DEPT. - USDA CHOICE BEEF - THE FINEST OF FRESH PORK

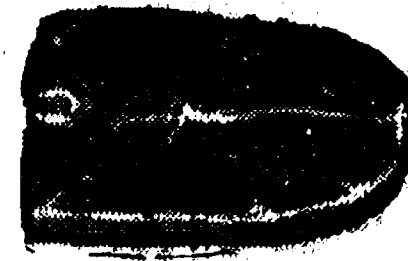

USDA CHOICE

ROUND STEAK
\$1.89 lb.

JIFFY MARKET TASTIEST TENDEREST CHOICE MEATS



YOUNG PORK, LEAN - TENDER

QUARTER PORK LOINS
1/4 Pork Loin Sliced into 9 to 11 chops \$1.49 lb.

FARMER PEET'S RE-PEETER

SLICED BACON 1-Lb. Pkg. \$1.49

YOUNG - LEAN - TENDER

PORK STEAK

\$1.39 lb.

SALAY'S

Old-Fashion FRANKS

\$1.79 lb.

FRESH - SLICED

PORK LIVER

29¢ lb.

U. S. D. A.

RIB STEAKS

Large End \$1.98 lb.

BAKE-A-TERIA - QUALITY BAKERY PRODUCTS

Choc. Iced Cake Donuts This Week 1/2 Doz. 89¢

JIFFY CORN MUFFIN MIX

5 8 1/2-Oz. Boxes \$1.00

NEW - NABISCO VEGETABLE THINS

SNACK CRACKERS 8-Oz. Box 69¢

Meadowdale Margarine

One Pound (quarters) 39¢

CALIFORNIA HEAD LETTUCE

59¢ ea.

FARM - MAID

LO-FAT MILK . . . gal. \$1.39

FARM - MAID

HOMO MILK

\$1.69 gal.

FARM - MAID

COTTAGE CHEESE

1-Lb. Ctn. 79¢

FARM - MAID

CHOCOLATE MILK

49¢ qt.

SUNBEAM ENRICHED

WHITE BREAD . . . Large 1-Lb., 4-Oz. Loaf 29¢

JIFFY MEAT SERVICE

CUSTOM CUTTING, WRAPPING, FREEZING. QUICK SERVICE ON BUTCHERING — YOUR BEEF OR OURS.

JIFFY MARATHON GAS PUMPS

REGULAR GAS **71.9** gal. Includes All Taxes

★ U.S.D.A. CHOICE SIDES OF BEEF
★ FRONTS - HINDS - WHOLE RIB - WHOLE LOINS
★ LOCAL FARM CORN-FED BEEF AVAILABLE.

THANK YOU — We Appreciate Your Business!

Open With Complete Service, 7 Days A Week

TOP VALUE FOODS 7 a.m. MORNING to 10 p.m. NIGHTS

Sale Prices Feb. 22 Thru Feb. 25

Community Calendar

Week of Feb. 22-28
1979

Olive Chapter No. 108 OES card party, Saturday, Feb. 24 at Masonic Temple.

Homemaker Club, Thursday, Feb. 22, 8 p.m. at the home of Vickie Kern. Speaker on antiques. Bring items for evaluation.

Stockbridge American Legion Saturday, March 3. Music by the Blue Rhythm Band. 9 p.m. to 1 a.m.

"Save the Seals" rally, Friday, March 16, Kennedy Square in Detroit. Starts at noon. Transportation is available from Ann Arbor. For more information call 663-3133 or 662-0271.

Genealogical Society of Washtenaw County, Washtenaw Community College, Liberal Arts and Science Building, Lecture Room 1, north entrance, 2:30 p.m. Wylan Stevens, Ann Arbor city historian, will speak on "Washtenaw County Tombstone Treasury." Come at 1 p.m. for special help or use of books.

St. Patrick's Day party, Ann Arbor Eagles, 7562 Jackson Rd. Food and music from the 50's, 60's and 70's. \$5 per person, 9 to 1. Everyone welcome. Tickets in advance or at door. advx40

Dexter-Chelsea LaLeche League Wednesday, Feb. 28, 7:30 p.m. at the home of Colleen Tomshany, 3510 Dover St., Dexter. Ph. 426-4179. Topic on "How to Breast-feed and Overcome Difficulties."

Lamaze childbirth preparation classes. For information call 475-9558 or 475-7484.

Regularly scheduled Lima Township Planning Commission meetings will be held on the first Tuesday of each month beginning January, 1979 at 8 p.m., Lima Town Hall.

Lima township board regular meeting first Monday of each month, 8 p.m., Lima Township Hall.

Chelsea Rebekah Lodge No. 130, the first and third Tuesday of every month, 7:30 p.m., at the Temple.

Lions Club, first and third Tuesday of every month, 6:45 p.m. at Chelsea Community Hospital.

Regular meetings of the Lyndon Township Planning Commission are held at 8 p.m. the second Thursday of each month at Lyndon Town Hall.

Senior Citizens meet the third Friday of every month. Pot-luck, games, and cards at St. Mary's school, 6 p.m.

NOTICE

I, Karen Johnson, resign as of this date, Feb. 16, 1979, as president of the Chelsea Area Merchants Association.

Modern Mothers Child Study Club, Tuesday, Feb. 27, 8 p.m., at the home of Pat Whitesall.

Waterloo Interpretive Center is open Tuesday through Sunday, 9 a.m. to 5:30 p.m. Ph. 475-9093 for more information.

Sharon Township Board regular meeting first Thursday of each month, 8:30 p.m. advx21

Chelsea Communications Club, fourth Wednesday of each month at 7:30 p.m., in the Chelsea Lanes basement meeting room.

Chelsea Home Meal Service delivers one hot meal a day to elderly and disabled living in the Chelsea area. For more information, call Carolee Hoffmeyer, 475-3014, or Barbara Branch, 475-7644.

Pancake supper, Shrove Tuesday, Feb. 27, 5 to 7 p.m., Chelsea First United Methodist church. Sponsored by the Praise Choir. Menu includes pancakes, sausage, fruit. \$1 for children 5 and under; \$1.50 for children up to the age of 12; and \$2.50 for those over 12. Tickets at the door or call Joanne Weber, 475-2741. advx5

Lyndon Township Board regular meetings the third Tuesday of each month, 7 p.m., in Lyndon Town Hall.

American Legion hospital equipment is available by contacting Larry Gaken at 475-7891.

Chelsea Jaycees general membership meets the first Tuesday of every month, 7:30 p.m., in the basement of Chelsea Lanes; Chelsea Jaycees Board of Directors, the last Tuesday of every month, 7:30 p.m.; and the Chelsea Jaycee Auxiliary, the third Tuesday of every month, 7:30 p.m. Contact Bob Ponate at 475-9191 for more information.

BIRTHS

A son, John Leo, Monday, Feb. 19, at St. Joseph Mercy Hospital, Ann Arbor, to John and Patricia Schick, 1760 Rank Rd., Grass Lake. Maternal grandparents are Mr. and Mrs. John Laraway of Chelsea. Paternal grandparents are Mr. and Mrs. John Schick of Auburn. Maternal great-grandmother is Ella McMillan of Chelsea. Paternal great-grandparents are Mr. and Mrs. John Schick of Lycippus, Pa.

Two Area Students On Dean's Honor List At Northern Michigan

Two area students earned a place on the dean's list for the fall semester, ending in December, at Northern Michigan University, Marquette.

Jean Serafin, 7625 Seymour Rd., Grass Lake, achieved a perfect 4.0 grade point average.

Dora Alexander, 224 W. Middle St., Chelsea, was honored for earning a 3.25 or better average while carrying at least 12 semester hours of credit.

DEATHS

Mrs. Carl Simpson, Sr. Dies Saturday Evening at Chelsea Community Hospital

Mrs. Madonna Irene Simpson, 55, 820 N. Main St., died Saturday evening, at Chelsea Community Hospital.

She was born Dec. 21, 1923 in Muncie, Ind., the daughter of Glenn and India Perkins Stafford.

In Oct., 1961 she was married to Carl P. Simpson, Sr., in Toledo, O. He preceded her in death on Jan. 5, 1975.

Mrs. Simpson was a member of the American Business Women's Association, Chelsea chapter. She was also a member of the First Congregational church of Ypsilanti.

Survivors include two daughters, Mrs. Sandra Matthews of Detroit, Mrs. Diana Haley of Champaign, Ill.; five sons, Carl Glenn Guster, Bruce M. Guster, Marvin L. Guster, all of Ann Arbor, and Keith E. Guster of San Diego, Calif.; and Carl Hall Simpson at home; six grandchildren; her father, three brothers and one sister also survive.

Funeral services were held Wednesday at the First Congregational church of Ypsilanti with the Rev. Ronald L. Eslinger officiating.

Burial followed at Oak Grove Cemetery, Chelsea. Arrangements were handled by the Geer Funeral Home, Ypsilanti.

Hugo Luenser

Lima Resident Dies Tuesday At Chelsea Hospital

Hugo Luenser, 67, 11640 Jerusalem Rd., died Tuesday, Feb. 20 at Chelsea Community Hospital.

He was born April 19, 1911 in Ann Arbor, the son of Ferdinand and Bertha (Hinz) Luenser. He married Ruth Barth on Jan. 1, 1941. She survives.

Mr. Luenser was employed with Cook Spring, Ann Arbor, during World War II. He was also employed by the U. of M. golf course and the Barton Hills golf course until retiring in 1969.

In addition to his widow, he is survived by several nieces and nephews. Three brothers preceded him in death.

Funeral services will be held Thursday, Feb. 22 at 1:30 p.m. at the Staffan Funeral Home with the Rev. John R. Morris officiating. Burial will follow in Mt. Olivet Cemetery.

Mrs. Melvin Rosebush

Was Secretary Here at Chelsea Milling Co.

Mrs. Melvin (Mae M.) Rosebush, 54, 1708 S. Chilson St., Bay City, a former resident of Chelsea from 1956 to 1964, died Thursday, Feb. 15 at the Bay Medical Center, Bay City, following a lengthy illness.

She was born Nov. 21, 1924 in Bay City the daughter of Mr. and Mrs. Vaughn. She had been a secretary for the Chelsea Milling Co. for several years.

She is survived by her husband of Bay City; two sons, Vaughn and Gregory, both of Bay City; two daughters, Mrs. Richard (Julie) Henline of Pinconning, and Lisa Rosebush of Bay City; two brothers, the Rev. Fr. Mason Vaughn of St. Boniface Parish, Bay City, and Donald Vaughn; three sisters, Mrs. Robert Couture of Bay City, Mrs. Frank Berry of Traverse City, and Mrs. Joyce Grady of Flint; four grandchildren; and her mother, Bella Vaughn.

Funeral services were held Saturday, Feb. 17 at the Holy Trinity Parish, Bay City, with the Rev. Fr. Mason Vaughn officiating.

Varsity Basketball Schedule

Feb. 23—SalineH
Feb. 27—Lumen ChristiT
Mar. 2—LincolnT
All games start at 6:30 p.m.

carpenter's choice



Famous Red Wing fit and cellulose cushion insole make these the most comfortable boots you can wear. Inch-wide steel shank and choice of cushion crepe sole and heel or tough Neoprene sole and heel. Try a pair today.

RED WING

VOGEL'S & FOSTER'S
Ph. 475-1606 Chelsea, Mich.

Cheker Oil Zoning Appeal Is Heard

Variances requests by the Cheker Oil Co., on S. M-52 were heard by the Chelsea Zoning Board of Appeals during a meeting on Tuesday, Feb. 20.

The Board denied the front yard request variance but approved the total lot area, a five-foot side yard variance, and the width area.

Cheker Oil Co. has been working for three years on plans to demolish the present building and construct a new cashier's office and restroom-storage area.

The Zoning Board of Appeals' denial of the front yard request, which was needed to erect a canopy structure extending from the new building, will mean that Che-

ker Oil Co. "must go back to the drawing board to find a plan which will satisfy the Zoning Board of Appeals," according to Jerry Fuller, district supervisor of the Cheker Co.

"The new plan, whatever it turns out to be, won't be as good as originally planned but we will be back with a new plan," Fuller stated.

The U. S. Employment Service provides specialized services for various groups such as veterans, youth, older workers, the handicapped, rural residents and workers, and disadvantaged individuals, as well as employers.

School Board Briefs

At a regular meeting of the Chelsea Board of Education Monday, Feb. 19, present were Tobin, Stirling, Schafer, Feeney, Heller, Schumann, Snyder, Superintendent Van Meer, Business Manager Mills, Principal Williams, Assistant Principal Vogel, Community Education Director Rogers.

Meeting was called to order at 8 p.m. by President Martin Tobin. Board approved minutes of the Feb. 5 meeting.

Board approved authorization for the Administrator to enter into formal contract negotiations with the MASH Labor Relations Services.

Board approved the adoption of the five-year Maintenance Millage Plan, subject to annual review.

Board approved curriculum changes at the high school for the 1979-80 school year.

Board heard the following informational reports: a) North Central Evaluation of the Chelsea High school; b) Report of High school activities for the first semester; c) Community Education program participation for the winter of 1978; d) Vice-President James Stirling reported on the function of the Curriculum Committee; e) Trustee Ann Feeney will attend the general membership meeting of the County School Officials on Feb. 22 at 6 p.m.

Meeting adjourned at 10:02 p.m.

Telephone Your Club News To 475-1371

Brenda L. Shadoan Named to Honors List At Capital University

Brenda L. Shadoan of 314 Washington St., Chelsea, has been named to the first semester dean's list at Capital University. She is the daughter of Dr. and Mrs. James Shadoan.

To be eligible for the dean's list at Capital, a student must be enrolled full-time and have at least a 3.4 grade average on a 4.0 basis for the semester.

While discotheque dancing is growing in popularity, participants should exercise care to insure they are not exposed to excessively loud sounds for prolonged periods of time, warn hearing specialists. Such exposure could lead to a serious, and even permanent, hearing loss.

\$UPER \$AVINGS!

24th Annual Sale

INSTANT FACTORY REBATES!

Beat inflation! The biggest Factory Rebate Checks in Magnavox history are here now. And we'll pass them on to you. So come in today for Instant Factory Rebates and Super Savings. No waiting—no forms to fill out.

COMPUTER COLOR

SAVE EVEN MORE with our REMOTE CONTROL BONUS OFFER

MICROPROCESSOR TOUCH-TUNE TV with COMPUTER COLOR 330

Enjoy a level of performance considered unattainable until now! Model 4640, with a High Resolution Filter, delivers 330 lines of resolution (ordinary TV's have only 260) — for an extraordinary sharp, crisp 25" diagonal picture. And, it has a programmed microprocessor that allows random access to any UHF/VHF channel — at the touch of your finger. No fine tuning or programming required.

SAVE EVEN MORE with our MOBILE CART BONUS OFFER

COMPUTER COLOR 330 STAR SYSTEM TOUCH-TUNE TV

Model 4471, with 19" diagonal in-line tube, has a High Resolution Filter for a 25% sharper picture, and offers random access to any channel — at the set, or by remote control (included). The channel number even flashes on the screen. An outstanding value!

SAVE EVEN MORE with our PEDESTAL BASE BONUS OFFER

VIDEOMATIC® COLOR TV

This finely styled 19" diagonal decorator table model will bring you a beautiful color picture. An electronic eye even automatically adjusts it...so it never glares, never washes out. It also has the 100° in-line tube for a bright, sharp picture and a highly reliable, energy-saving solid-state chassis.

SAVE UP TO \$100.00 ON SELECTED MODELS

TRICOUSTIC PROJECTION™
...adds an exciting third dimension to STEREO SOUND

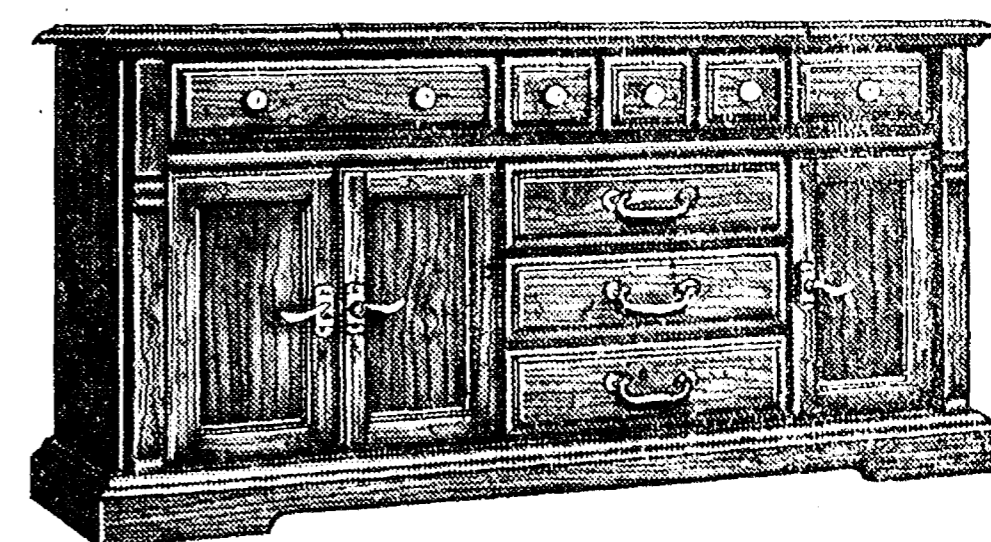

COMPONENT AUDIO SYSTEM with TRICOUSTIC PROJECTION

All components of model 1836 have been acoustically matched for superb performance. Included is an AM/FM/Stereo tuner amplifier with built-in phono and cassette recorder/player. Each Tricooustic Projection speaker enclosure has an 8" bass woofer, a phenolic ring tweeter and an acoustic energizer.

DELUXE DECORATOR AUDIO SYSTEM with MATCHED COMPONENTS

The look of fine furniture...the sound of components that have been precision engineered to work in perfect harmony. Model 6474 has a complete audio system with AM/FM Stereo, 3-speed record changer, 8-track player/recorder...plus Tricooustic Projection speaker system with two tweeters, two bass woofers and two acoustic energizers.

MAGNAVOX
QUALITY IN EVERY DETAIL

HEYDLAUFF'S

113 N. Main St., Chelsea

Phone 475-1221

GO **GAMBLES**
110 N. Main Ph. 475-7472

ARTISAN 30-Gal. Gas Water Heater

Only \$129⁹⁵

Use Our Budget Pay Plan
Gives up to 60 gallons of hot water in first hour of peak use. Glass liner. Thermostat. 24-3155

ARTISAN 52-Gal. Electric Water Heater

\$199⁹⁵

Use Your Credit
Big-family sized High recovery, Hi-Sil thermoglas liner. 100% automatic thermostat. 24-5260

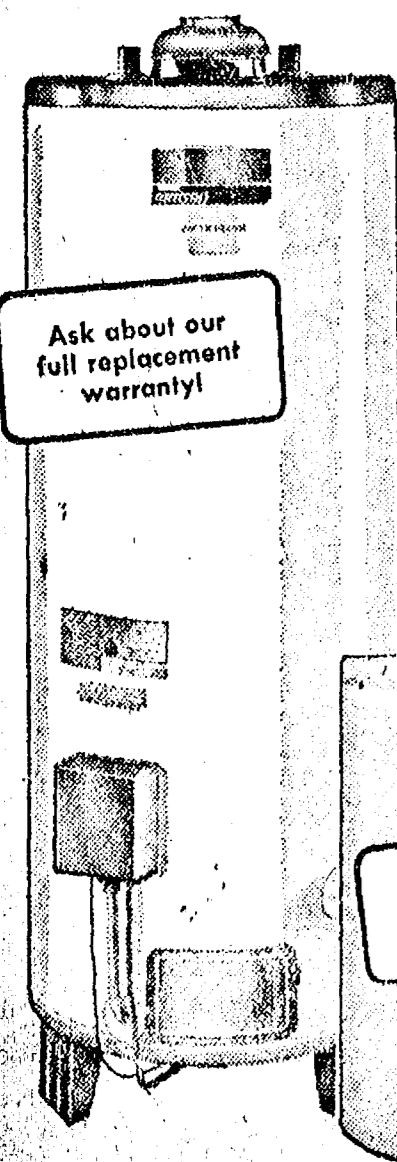

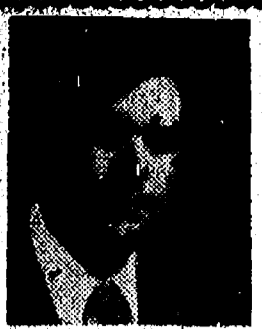

Real Estate

By PAUL FRISINGER

REALTOR

EQUITY GROWS WITH AGE

What is equity? Quite simply, account. (And you've got a hefty \$2,256 in interest charges to deduct from your taxable income.)

The further along you get in your mortgage payments, the faster your equity grows. In the tenth year, your \$210 buys equity at \$53 per month rate and in your 20th year it's up to about \$130 per month.

For example, let's assume you're in the first year of paying off a \$25,000 mortgage you got at 9% for 25 years. Your monthly payments for principal and interest are \$210.00, of which about \$24 is principal, the rest interest. At the end of the year you own about \$280 more of your home than when you started — sort of a forced savings

If there is anything we can do to help you in the field of real estate, please phone or drop in at FRISINGER REALTY CO., 935 S. Main St., Chelsea. Phone: 475-8682; evenings 475-2621. We're here to help!

Katherine Slater Chosen for College Honors Band

Katherine Slater of Chelsea was one of 12 Alma College Kiltie Band musicians selected to participate in the 1979 Michigan Small Colleges Band Concert given at Albion College on Feb. 3.

The Honors Band, composed of 85 students from Alma, Albion, Adrian, Spring Arbor, Aquinas, Calvin, Olivet, Hope and Grand Valley State Colleges, was conducted by Pulitzer Prize-winning composer Karel Husa, a faculty member at Cornell University. The band performed four works. Two of them were compositions by Husa.

A freshman at Alma, Katherine plays the clarinet in the Alma College Kiltie Band. She is the daughter of Mrs. Beverly N. Slater of 184 Cedar Lake, Chelsea, and Dr. Thomas H. Slater of Jackson. She is a 1978 graduate of Chelsea High school.

Honors Band participants from Alma were selected on the recommendation of Kiltie Band director Todd Snyder.

Subscribe today to The Standard!

JV Cagers Continue 7-Game Win Streak

A victory on Tuesday and one on Friday brought the Chelsea junior varsity cagers to a seven-game winning streak and a 9-3 SEC record.

Chelsea defeated Carlton Airport 64-47, and Dexter, 62-51. Carlton Airport came to Chelsea Tuesday, Feb. 13 with a 9-1 record in their conference, a 12-2 over-all record and two members with 18-point averages.

"Chelsea looked as if they were in for a long night when Airport opened up with a 6-4 lead in the first quarter," Coach Jon Schaffner commented. Junior Bulldog added another four points before the quarter's end to help close the gap.

Schaffner realized he had little to worry about in the second quarter when Chelsea outpaced Airport, 23-8. "This was a fine victory against a very good team," he commented.

While Chelsea missed their first two shots they made 10 in succession before a miss at the end of the second quarter. Junior Bulldog defense held Airport to zero field goals while they made three free throws and Airport had eight. Scoring for Chelsea were Riemenschneider, six; Jeff Price, two; and Carl Simpson, two.

When Chelsea came out after half-time they ran off 15 points against four by Airport in the first five minutes. By the end of the period Junior Bulldogs led, 52-35. Final quarter action saw both teams play evenly, tallying 12 points each.

Jon Riemenschneider shone with 29 points. Karl Albrecht contributed 10; Carl Simpson, eight; Jeff Price, four; Sean Peterson, four; Mike Wade, three; Carl Schwarze, three; Mike Lazarz, two; and Chris Heaton, one.

Top honors in rebounds went to Albrecht with 18. Riemenschneider, Lazarz, and Tobin, each added three.

Albrecht worked for four steals

Carl Schwarze, four; Carl Simpson and Sean Peterson, three. Mike Lazarz assisted in six baskets; Carl Schwarze, four; Carl Simpson, three; and Karl Albrecht, three. Albrecht added three blocked shots.

Chelsea led in rebounds, 35 to 27, and accumulated only 18 turnovers compared to Airport's 26.

Against Dexter, the Junior Bulldogs shot below 40 percent for the first time in five games but they more than made up the difference with a hustling defense.

Chelsea bounded to a 16-13 lead in the first quarter and ended the second quarter ahead, 24-20.

"The defense was a key factor in this game as it created 33 turnovers and helped us get off many more shots than Dexter, 74-48," Coach Schaffner said.

Chelsea outscored the Dreadnaughts, 56-34, from the field but Dexter outscored Chelsea, 17-6, from the free throw line. Dexter went to the line 30 times to Chelsea's 13.

Leading scorer for the Junior Bulldogs was Albrecht with 14 while Riemenschneider followed closely with 13. Peterson tallied 11; Lazarz, eight; Carl Schwarze, six; Chris Tobin, four; and two each by Simpson, Mark Steinaway, and Heaton.

Albrecht also led in rebounds with 18. Riemenschneider added nine; Lazarz, four; and Schwarze, three.

Peterson worked for four steals and Heaton, three. A total of 19 assists were turned in. Peterson had seven; Lazarz, six; Simpson, three; and Albrecht, three. Albrecht completed three blocked shots.

This Friday, Feb. 23, Chelsea hosts first-place Saline. Friday is "sports cushion night" sponsored by the Jaycees. A cushion will be given on a first-come basis prior to the junior varsity game compliments of the service club and local merchants and businesses.

Special Olympians Lose In California Tournament

Eleven Special Olympians representing three areas of Michigan didn't return from California with roses, but did come back with a once in a lifetime experience as they adventured to the San Diego, Calif., Invitational Floor Hockey Tournament on Feb. 16-18.

Flying out of Metro Airport on Friday were Chelsea's Terry Walkow and Chris Williams who subbed for the ill Ryan Sweeney, and their coaches Doug Cooper and K. C. Reuman.

Nancy Cooper was also unable to attend because of her participation at the Michigan Jaycee Convention. Representing High Point were Russell Sellers and Ron Phelps. For three of these Michigan Special Olympic Floor Hockey team members, the trip was their first experience on a jet aircraft.

After conceding defeat in their first two floor hockey games in the first round of opening play, the group decided to forfeit their two remaining games for a sight-seeing tour.

Cars were rented and the entire Michigan team set out under sunny skies and 67-degree temperatures to see California. Their first stop on Saturday evening was at the historic Hotel De Coronado. The team visited the ocean, collected shells, and learned about the tides.

Sunday morning, three hours were spent visiting the famous San Diego Zoo in Balboa Park. The art museum was explored followed by various historic memorials.

From the Cabrillo Monument the team saw Mexico and the headquarters for the Pacific fleet of the U. S. Navy along with many destroyers, aircraft carriers, and submarines, all in beautiful San Diego Bay. Traveling north up the coast enroute to Mission Bay, the team stopped to climb the cliffs overlooking the Pacific Ocean.

Each team member was given a plaque to represent their participation in the tournament.

Craig Goodlock Named to Dean's List At Adrian College

Craig Goodlock, son of Mr. and Mrs. Marion Goodlock of W. Middle St., Chelsea, has been named to the fall semester Dean's List at Adrian College.

To achieve the recognition, a student must maintain a 3.50 or better grade point average (4.0 equals A) on the basis of at least 12 credit hours.

At Adrian, Goodlock is a senior majoring in business administration and mathematics. He is a 1975 graduate of Stockbridge High school.

REMODELING

Residential - Commercial
FREE ESTIMATES

Ib V. JENSEN

and SON

LICENSED BUILDER

378 Spring Lake Drive

Chelsea, Mich.

PHONE 475-1820

Section
Two

The Chelsea Standard

Pages
7-12

CHELSEA, MICHIGAN, THURSDAY, FEBRUARY 22, 1979



DAN ALBER

DAVID BOYER

Two Chelsea Boys Near Top in State Youth Bowling Tourney

Dan Alber and David Boyer, both Chelsea High school students who competed in the NBC Michigan Youth Bowling Association All-American Youth Singles tournament on Feb. 10-11 in Charlotte,

placed in the top five during competition.

Alber placed first in the boys handicap division with 1,165. He is the son of Mrs. Delores Alber of Flanders St., and Donald Alber of Florida.

Boyer placed fourth in the same division with 1,139 pins. He is the son of Judy Granger of W. Summit St., and Fremont Boyer of Park St.

The two are now eligible to compete for a \$1,000 college scholarship in a tournament to be held March 3-4 in Lansing at the Holiday Lanes.

Also placing in the boys handicap division were Mike Waldyke, 12th, with 1,049; Dave Hermon,

18th, with 1,009; Steve Wolak, 20th, with 983; and Mike Gipson, 22nd, with 909.

In the girls handicap division Donna Alexander placed 6th with 996; Mary Northrup, 10th with 960; Michelle Alexander, 11th with 956; and Tami Schulze, 14th with 914.

Craig Coltre Earns Degree at CMU

Craig G. Coltre, 755 Flanders St., was among 723 Central Michigan students who were awarded degrees at the end of the fall session in December.

Craig received a bachelor of science degree in business administration.

CHELSEA KIWANIS SPRING CITRUS FRUIT SALE

Direct from the Groves
in Sunny Florida!

TREE-RIPENED

Valencia Oranges . . . \$10.50

case of 4/5 bushel

Pink Grapefruit . . . \$8.00

case of 4/5 bushel

For a case of sunshine direct from
the trees of Florida,

CALL 475-1674

or contact any member of the
Chelsea Kiwanis Club.

ORDERS MUST BE IN BY FEB. 26
DELIVERY ABOUT MARCH 9

LEVI'S - LEVI'S - LEVI'S

NEW STYLES

★ BRUSHED DENIM JEANS

★ MATCHING DENIM JACKET

- ALSO -

★ DURA-PLUS FLARE JEAN

★ SADDLEMAN BOOT JEAN

★ CORDUROY FLARE

Store Hours: Open Mon. thru Sat., 8 a.m. to 5:30 p.m.

Strieter's Men's Wear

Since 1914



Another
great tradition
joins our
community!



The tradition of
McDonald's excellence!

Come on in,
we're open and
waiting to serve you.

We do it all for you®



1535 S. Main St.

Chelsea

**Ads
Taken
Till 5 p.m.
Monday**

PUT IT IN THE WANT ADS FOR RESULTS

**Just
Phone
475-1371**

WANT ADS

The Chelsea Standard WANT AD RATES

PAID IN ADVANCE—All regular ad-
vertisements, 75 cents for 25 words
or less, each insertion. Count each
line as 25 words. For more than 25
words add 3 cents per word for each
insertion. "Biting" ads or box num-
ber ads, 50c extra per insertion.

CHARGE RATES—Same as cash in
advance, with 25 cents bank discount
charge if not paid before 5 p.m. Mon-
day preceding publication. Pay in ad-
vance, send cash or stamps and save
25 cents.

DISPLAY WANT ADS—Rate, \$1.40 per
column inch, single column width,
only 8-point and 14-point type
only. No borders or boldface type.
Minimum 1 inch.

CARDS OF THANKS or MEMORIALS—
Single paragraph style, \$1.50 per
insertion for 50 words or less, 3 cents
per word beyond 50 words.

COPY DEADLINE—5 p.m. Monday
week of publication.

ERRORS—Advertisers should check
their ads at the first publication. This
newspaper will not be liable for errors
in publication except to the extent
of the cost of the ad for the first
week's insertion. Adjustment for er-
rors is limited to the cost of portion
of the ad wherein the error occurred.

FIREWOOD FOR SALE—\$35 per
face cord. Ph. 426-3362. x37

FOR RENT—2-bedroom apt., \$300
per month plus \$300 damage de-
posit. Heat and elec. furnished.
Ph. after 5 p.m., 475-1658. x37

THORNTON 475-9193

MAKE THIS HOUSE YOUR
HOME! Brick 3-bedroom ranch
with full walkout basement. Hard-
wood floors. Deck off living room.
Spacious country kitchen. 10 acres.
Chelsea schools. \$89,900.

SOMETHING NEW! Well con-
structed 3-bedroom ranch just
north of Chelsea on 3 acres. In-
cludes a fireplace, 3 bedrooms,
and 1 1/2 baths. Carpet allowance.
Immediate possession. \$71,500.

CHELSEA CHARMER—Older, well
maintained home in the Village
of Chelsea. Offers 4 bedrooms, 2
baths, dining room and lots more!
Full basement. Close to elemen-
tary. \$49,000.

Robert H. Thornton Jr. P.C. Realtor

CHELSEA 475-9193
George Knickerbocker, 475-2846
Daria Bohlander, 475-1478
Helen Lancaster, 475-1198
371f

FOR SALE—Used portable dish-
washer, \$75. Snow tires, H78-15,
used one season, \$60. Ph. 475-7361.
x37

SAND GRAVEL

KLINK EXCAVATING

Bulldozer — Backhoe
Road Work — Basements
Trucking — Crane Work
Top Soil — Demolition
Drainfield — Septic Tank
Trenching, 5" up

Industrial, Residential, Commercial
CALL 475-7831 131f

FOR SALE — Approximately 2
acres, country, 2 miles to Chel-
sea. Ravine, huge oaks, beautiful
view. Waterloo Rd. \$19,000 cash.
Ph. 475-7465. x271f

LAND CONTRACTS & MORT-
GAGES wanted — Land contracts
purchased, any amount, anywhere
in Michigan. Lowest discounts. Can
also make real estate loans. Call
Dan Duncanson, Ann Arbor Real
Estate Co., 668-8595. 31f

1973 FORD LTD BROUGHTON —
Station wagon, 8-passenger, leather
upholstery, all extras. Good con-
dition. 7618 Grand Ave., Dexter.
Ph. 426-3890. x181f

WANT ADS

RELIABLE BABYSITTER wanted
in my home, Sunday and Thurs-
day evenings, for 4-year-old twin
girls. Must have references. Call
any time, 475-8007. x38

WANTED—Responsible woman to
live in and assume household and
cooking duties from March 15-22.
Ph. 475-8066 mornings or evenings. 37

FOUND—Brittany Spaniel in Lane-
wood, North school area. Ph.
498-2527. 37

1977 IMPALA—V-8, power steer-
ing and brakes, cruise control,
low miles, \$3,700. Ph. 522-8283 after
4 p.m. 37

HELP WANTED—Part-time. Ma-
ture retail salesperson for
Thurs., Fri., Sat., year-round. No
night hours except for Christmas.
Please submit a short resume in
writing to Box FE-22, care of The
Chelsea Standard. 371f

GE STOVE—40" for sale. Asking
\$50. Ph. 475-7897. 37

SALES CLERKS

We have full time and part
time openings available.

Apply in person between
9 a.m. and 10 p.m. at our store in

WESTGATE SHOPPING CENTER

CUNNINGHAM DRUGSTORES

2541 Jackson
Ann Arbor

GERMAN SHEPHERD PUPPIES
—Purebred. Black and tan and
gray and tan. 8 weeks old. House
broken. \$75 each. Ph. 475-7630.
x301f

QUALITY PAINTING, interior and
exterior. Free estimates. Ph. 426-
3632. x37

CAR RENTAL by the day, week-
end, week or month. Full insur-
ance coverage, low rates. Call
Lyle Christwell at Palmer Motor
Sales. 475-1301. 251f

Complete Body Shop Service

FREE ESTIMATES
Contact Ralph Machesky

Faist - Sprague Buick - Olds, Inc.

475-8664 x511f

BODY SHOP

COMPLETE FULL TIME
Estimates Available

PALMER FORD

222 S. Main 475-1301
401f

FOR SALE or trade for tractor,
Olds Delta 88, nice. Ford pick-
up, 4-speed. Barrel stove on legs,
new, \$45 firm. Also misc. items.
Ph. 426-8019. x291f

Floor Covering Is Our Business

TILE—SOLARIAN—HARDWOOD
CARPET—INSTALLATION—
REPAIRS

Merkel Home Furnishings

PASTURE FOR RENT—For cattle
and horses separately. 5 miles
east of Grass Lake. Ph. Ed Eisner,
(517) 522-8256. x38

WANT ADS

WE MAKE DRAPERIES, curtains
and do upholstery for your
home, trailer, motor home, etc.
Your materials or we will assist
you in selecting color, style and
yardage needed. Reasonable pri-
ces. Ph. 428-8606. x37

Pierson & Riemenschneider 475-9101

MINI FARM—Located on a well-
maintained road, 7 1/2 acres plus
barn well-equipped for horses.
Great surroundings for children.
\$49,900.

NICE & NEAT—3-bedroom home
on a country road just off of
M-52. Lovely oak flooring and
doors. Excellent condition. Must be
seen! \$68,000.

CHELSEA VILLAGE—Attractive
home located on a quiet street,
within walking distance of ele-
mentary school. Plenty of closets
and storage space. Lovely land-
scaped yard with mature pines.

COUNTRY SETTING — Well-kept
home set on 2 acres of wooded
property. Beautiful in-ground pool
and lovely shaded patio. \$71,500.

Pierson & Riemenschneider REALTORS

111 Park St. - 475-9101

EVES:
Dal Queenan 475-1819
Jeanene Riemenschneider 475-1469
Norma Kern 475-8132
Patrick Merkel 475-1824
Marilyn Chasteen 475-2834
John Pierson 475-2064
371f

FIREWOOD—\$30 a cord. Call 517-
851-7627 after 4 week-days, any-
time week-ends. x37

BORED WITH WINTER? Come
work with us until the snow
melts! Vitality Seeds needs about
20 nice people to help fill seed
orders. Most need no experience
but could use some typists and of-
fice machine operators. Hours, 8
a.m. - 4:30 p.m. Pay \$3 per hour.
Apply in person, 4115 Jackson Rd.,
Ann Arbor. Ph. 662-6542 for addi-
tional information. Starts Feb. 13.
x381f

PATCHING and PLASTERING
Call 475-7489. 371f

HELP WANTED — Part-time for
light bookkeeping. Call Mrs. Col-
lins at Palmer Ford for an inter-
view. Ph. 475-1301. 37

Attention Friends of the Chelsea Players are looking for:

Director of the Summer Play.
Dance Choreographer.
Rehearsal Pianist.
Musical Director.
Plus Children's Theater Workshop
Co-ordinator and 4 Children's
Theater Workshop Teachers.

during June and July.

If interested
send resumes to

Judy Ward

15 Chestnut Dr.
Chelsea, Mich. 48118.

For more information
call after 5:00 p.m.
Deadline March 19th. 40

J. R. CARRUTHERS LICENSED RESIDENTIAL BUILDER

CUSTOM HOMES
ADDITIONS/FIREPLACES
PATIOS
ROOFING/SIDING/REPAIRS

475-7234
CHELSEA 301f

BECKER MEMORIALS

6033 Jackson Road
ANN ARBOR, MICHIGAN

MAUSOLEUMS * MONUMENTS
BRONZE TABLETS * MARKERS

475-7234
CHELSEA 301f

18238 N. Territorial
Rd.
Chelsea, Mich. 48118

Phone: 475-2044 521f

We Buy
Land Contracts

LARGE OR SMALL, residential or
commercial. Lowest discount in
Michigan. Ph. Dan Duncanson, Ann
Arbor Real Estate Co., Realtors.
668-8595. 471f

WANT ADS

WANTED — Timber to cut for
home heating; not a dealer;
money payment or share cutting
OK. Ph. 475-9489. x38

FOR SALE — 60 ft. Star mobile
home. Good condition, \$4,000. Ph.
475-8906. x38

SNOW PLOWING — Prompt, effi-
cient service. Richard Smith, Ph.
475-8984. 231f

Special Sale of NEW '78 AUTOMOBILES

Save Hundreds
of Dollars!

These must be sold
by Feb. 28

'78 ASPEN SE wagon, 6, auto.,
p.s., p.b., air, classic cream.
Stock No. 1852.

'78 ASPEN wagon, 6, auto., p.s.,
p.b., blue. Stock No. 1645.

'78 VOLARE Premier wagon, 318,
auto., p.s., p.b., red. Stock No.
1747.

'78 CHALLENGER, 2600 cc., auto.,
p.s., silver. Stock No. 1785.

'78 ARROW coupe, 1600 cc., 4-
speed, tan. Stock No. 1838.

'78 COLT 4-dr., 1600 cc., 4-speed,
white. Stock No. 1839.

'78 MAGNUM XE, 400, auto., p.s.,
p.b., air, black. Stock No. 1842.

'78 SAPPORO, 1600 cc., 5-speed,
ballast sand. Stock No. 1859.

'78 SAPPORO, 1600 cc., 5-speed,
charcoal. Stock No. 1862.

'78 ASPEN 4-dr., 6, auto., p.s., p.b.,
tan. Stock No. 1869.

'78 CORDOBA, 400, auto., p.s.,
p.b., air, T-bar roof, red. Stock
No. 1883.

'78 CHRYSLER Town & Country
wagon, 360, auto., p.s., p.b.,
air, sable tan. Stock No. 1884.

'78 VOLARE 2-dr., 6, 4-speed over-
drive, p.s., red. Stock No. 1903.

'78 ARROW coupe, 1600 cc., 4-
speed, yellow. Stock No. 1905.

'78 ARROW GT coupe, 2000 cc.,
5-speed, tan. Stock No. 1908.

'78 VOLARE coupe, 6, 4-speed
overdrive, p.s., white. Stock
No. 1909.

DEMOS

'78 ASPEN SE wagon, 6, auto.,
p.s., p.b., air, classic cream.
Stock No. 1852.

'78 DIPLOMAT 2-dr., 318, auto.,
p.s., p.b., air, black. Stock No.
1771.

Village Motor Sales, Inc.

CHRYSLER - DODGE
PLYMOUTH - DODGE TRUCKS

Phone 475-8661
1185 Manchester Rd., Chelsea

Hours: 8 a.m. to 5:30 p.m.
Tues. thru Fri. Until 8 Monday
Saturday 9 to 12 x361f

SUNFLOWER SEED — 50-lb. bag,
\$8.50, 25-lb. bag, \$4.50. Also,
cracked corn and millet. Ph. 426-
8404. x191f

AMERICAN LEGION HALL Rent-
al — \$75-\$150. Ph. Lena Behnke,
475-9231, evenings and week-ends. 11f

WANT ADS

FOR SALE — 20-gallon O'Dell
aquarium with stand and all ac-
cessories. Ph. 475-9446 after 5 p.m.
x38

MACHINE OPERATORS wanted.
New plant in Ypsilanti. Mechan-
ical experience necessary. Excel-
lent training program available.
Excellent wages and benefits. For
more information call 483-3450,
Barfield Mfg. Co., 800 Lowell St.,
Ypsilanti. x41

USED CARS

'78 PINTO, station wagon, 12,000
miles, Warranty \$4295

'78 FAIRMONT 4-door \$4295

'78 DATSUN B-210GX \$4195

'77 GMC pick-up \$3795

'77 CHRYSLER Cordoba. Loaded,
air \$4895

'77 CHEVY Blazer \$5895

'77 GRANADA 2-door \$3595

'77 FORD E-150 Econoline van
air \$4495

'77 INTERNATIONAL Scout, 4-
wheel drive \$5295

'76 FORD Econoline E-150 van
air \$3795

'75 DODGE Coronet 2-door, air
..... \$2295

'75 GRANADA 4-door Ghia, air
..... \$2995

'74 CHEVY C-20 pick-up \$2595

'74 TORINO station wagon, air
..... \$1995

'74 CHEVY Impala station wagon,
air \$1995

'73 FORD F-250 pick-up, Explorer
..... \$2195

TERMS AVAILABLE

ALL PALMER USED CARS
FULLY RECONDITIONED AND
READY TO GO!

PALMER FORD

65 Years in Chelsea
Since April 15, 1912.
Chelsea 475-1301 x37

WALLPAPERING, Painting and
Staining, 19 years experience,
Ph. 426-4000 or 426-8274. x37

FOR SALE—Built-in double oven,
Modern Maid. Continuous clean-
ing with rotisserie. Black glass
doors. Perfect condition, \$100. Ph.
475-1568. x37

Automotive Rust Proofing Cars and Trucks

Village Motor Sales, Inc.

CHRYSLER - DODGE
PLYMOUTH - DODGE TRUCKS

Phone 475-8661
1185 Manchester Rd., Chelsea

Hours: 8 a.m. to 5:30 p.m.
Tues. thru Fri. Until 8 Monday
9 a.m. to 12 noon Saturday 211f

CAR FOR SALE? Apartment for
rent? The Chelsea Standard has
a sign for most every need. 300
N. Main St., Chelsea. Ph. 475-
1371. 401f

McCulloch Portable Generators Chain Saws

WE SELL, SERVICE,
SHARPEN AND TRADE.

Chelsea Hardware

ROOMS by day, week or month.
Excellent for the single man or
retiree. Sylvan Hotel, Chelsea, Ph.
475-2911. x311f

FOR RENT — Fair Service Center
for meetings, parties, wedding
receptions, etc. Weekdays or week-
ends. Contact John Wellnitz, phone
475-1518. x311f

QUASAR TV Sales and Service

Also Service on Most Major Brands
Antenna Installation and Supplies
We Do Home Service.

PORTER'S TV
212 Buchanan St., Chelsea
Ph. 475-8380 46

WANTED—Plow ground and stand-
ing hay. Ph. 475-2771. 371f

CASH FOR LAND CONTRACTS

Any type of real estate
throughout Michigan. No
commissions or closing
costs. First National Accept.
Call Free 1-800-292-1550

WANT ADS

DATA PROCESSING CLERK —
Leading manufacturer of medi-
cal equipment needs person to key-
punch on 5490 Data Recorder, ver-
ify material and perform various
clerical duties. 1 year experience
preferred. Excellent benefits, mod-
ern facility with pleasant working
conditions. Call 663-4145 for ap-
pointment. An equal opportunity
employer. M/F. x37

WANTED—2-wheel utility or snow-
mobile trailer. Ph. 663-9192. x33

LIVE BAND MUSIC for weddings,
parties, banquets, etc. Ph. 475-
1811. 431f

Used Trucks

'78 DODGE W-150 4-wheel drive,
318, auto., p.s., p.b., air, ster-
eo, CB, low mileage \$6395

'77 DODGE W-100 pick-up, 4-wheel
drive, 318, auto., p.s., p.b. \$4995

'74 DODGE D-100, 318, auto., p.s.
..... \$1895

'74 DODGE Tradesman van, 318,
auto., p.s., p.b. \$1995

Quality Used Cars

'78 CORDOBA, 318, auto., p.s., p.b.,
air \$5495

'75 DART Custom 4-dr., 6-cyl.,
auto., p.s., low mileage \$2495

'75 DODGE B-200 Sportsman, 109",
wheelbase, 318, auto., p.s., p.b.
..... \$1995

'74 OLDS Custom Cruiser wagon,
V-8, auto., p.s., p.b., air \$1495

'74 PONTIAC Ventura 2-dr. V-8,
auto., p.s., p.b., AM-FM \$1695

'74 CADILLAC Coupe de Ville, full
power, stereo, air \$1795

Village Motor Sales, Inc.

CHRYSLER - DODGE
PLYMOUTH - DODGE TRUCKS

Phone 475-8661
1185 Manchester Rd., Chelsea

LITTLE WANT ADS! BIG PLUSES FOR BIG RESULTS!

JUST PHONE
475-1371

WANT ADS

ELECTRICIAN JOURNEYMAN experienced in electrical maintenance of progressive and secondary presses. Electrical maintenance of a high volume manufacturing plant consisting of cranes and electronic panel equipment. Excellent fringe benefits. Ryerson and Haynes, Inc., 2500 Enterprise Dr., Jackson 49203. Ph. (517) 782-8151. x38

POLARIS TX 440, 1976, excellent, trailer, extra parts. Ph. 475-2081. x37

WEDDING STATIONERY — Prospective brides are invited to see our complete line of invitations and wedding accessories. The Chelsea Standard, 300 N. Main. Ph. 475-1371. x11

BY OWNER

DEXTER-CHELSEA AREA — Beautifully landscaped 3-bedroom cedar ranch on heavily wooded acre. Spacious living room with bay window and fireplace, formal dining room with beamed ceiling and doorwall onto large 2-level redwood deck. Large country kitchen, full tiled basement and attached 2½-car garage. An outdoor sports paradise in the heart of the 3,000-acre Pinckney Recreation Area. Easy access to Half Moon Lake, hiking and skiing trails. Chelsea schools. \$74,900. Ph. 475-1089. x38

Allen's Plumbing and Heating Repair

Ph. 475-2204

Chelsea Plumbing & Heating

Reasonable Rates

GAIL SHEARS

Licensed Journeyman

GARLAND DE YOE

Licensed Master

Ph. 475-1037

ROOFING, siding, gutters, storm windows and doors. For a free estimate, phone 428-7104. Service Roofing Co., Manchester, Mich. x48ff

FOR SALE—1972 VW van, excellent cond., new radials, 47,000 miles, no rust. Ph. 682-5730 days, or 878-8820 eves. x11f

CUSTOM

BUMPING and PAINTING
FREE ESTIMATES — ALL MAKES

Get the Best for Less!

FRANK GROHS CHEVROLET

Phone 426-4677

Dexter, Mich.

ATTORNEYS NEEDED

To Staff Law Center Offices throughout Wayne, Oakland, Macomb and Washtenaw Counties

SALARY: \$15,000 plus
Depending on experience.

CALL MR. BEAN

PROFESSIONAL LEGAL CENTERS, P.C.
963-4000

Thinking CARPET?
Think SCHNEIDER'S

Visit the wonderful world of carpeting at Schneider's, one of the area's finest, full-service carpet stores, conveniently located in West Ann Arbor on Wagner Road between Jackson and Liberty.

Schneider's carries a broad selection of quality, name-brand carpets at prices consistently among the lowest in the entire area. Try us.

662-9332

OPEN MON & FRI NIGHTS TIL 8:00 PM

SCHNEIDER-CARPET CO., INC.

745 S. WAGNER RD. ANN ARBOR

WANT ADS

FOR RENT—2-bedroom apartment in Jackson. All rooms newly redecorated. Ph. 475-8198. x37

BINDERY

Hand Workers Needed

Full-time work with company benefits.

Apply in person at

LithoCrafters

140 Buchanan St., Chelsea
Equal Opportunity Employer x37

SEAMLESS ALUMINUM ease-troughs, roofing, siding, and carpentry work of all kinds. Experienced installers. All work guaranteed. For free estimate, call R. D. Kleinschmidt Co., 428-8836. x31ff

COUNTRY LIVING

NEW LISTING—3-bedroom brick and frame ranch, 2½ baths, dining room, space for rec. room, 2½-car attached garage, pole barn, 10 acres. Chelsea schools. \$117,000. x31ff

BRICK COLONIAL—4 bedrooms, 2½ baths, family room, fireplace, dining room, 2½-car attached garage, secluded 7 acres, with woods, quality custom built. Chelsea schools. \$110,500. x38

NEW LISTING—\$47,900, 3-bedroom ranch, 1½ baths, finished basement with study, rec. room, laundry and Franklin fireplace, close to schools.

\$69,000—4 bedrooms, dining area, 2-car garage. Beautiful 20 acres surrounded by state land, pole barn and older 2-story barn. 6 miles west of Manchester, \$69,000. x38

FRISINGER REALTORS

Chelsea 475-8681

935 S. Main St.

Eves:
Bob Koch 428-4754
Paul Erickson 475-8111
Herman Koehn 475-2613
Paul Frisinger 475-2621
Eva Halverson 428-4483
Dolly Alber 475-2801 x35ff

Headquarters for
RED WING WORK SHOES

Vogel's and Foster's

FOR SALE—Four six-hole Chevrolet vans. One fireplace furnace used one season. One PTO unit for Chevrolet truck. Ph. 475-8316. x31ff

WANT ADS

WAITRESSES OR WAITERS needed—Full or part-time. Experience not necessary. See manager at Country Kitchen, 8128 Main St. Dexter. x38

FREE HOUSE—Must tear down and haul away. Lots of good lumber and materials for the ambitious. 417 Railroad St. Ph. 475-2828 or 475-1707. Weber Homes. x35ff

RON MONTANGE CONSTRUCTION
(RJM, INC.)

—Full carpentry services (rough & finish)
—Additions, remodeling & repairs
—Concrete
—Roofing and Siding
—Cabinets & formica work
—Farm Buildings
—Excavating & trenching

QUALITY WORKMANSHIP
FREE ESTIMATES
Ph. 426-2585

or

475-1080

CLEANING WOMAN WANTED—2 days a week. Ph. 475-9736. x37

HELP

WANTED

Sales People

For Local Firm

Full-Time

—Good Salary
—No Saturdays or Sundays
—Medical Insurance
—2-week vacation - first year

Two Part-Time

—4 to 5 days
—9 a.m. to 3 p.m.

One Office Manager

—9 a.m. to 3 p.m., 5 days.

Write

TOM BECKMAN

Box 9, 3702 Gale Rd.

Eaton Rapids 48827 x37

Window Screens Repaired

Reasonable rates.

Chelsea Hardware
110 S. Main Ph. 475-1121 x30ff

Fireplace Builder

Field stone mason, block and brick mason, tuck pointing.
FREE ESTIMATES
Call 475-8025 after 3 p.m.

Patrick Grammatico

CALL OR STOP IN

CHELSEA GLASS, INC.

WORKMANSHIP AND MATERIALS FULLY GUARANTEED

Open Daily 8 a.m. to 5 p.m.; Sat. 8 a.m. to 1 p.m.

140 W. Middle, Chelsea Phone (313) 475-8667

WE REPAIR AND REPLACE:

★ STORE FRONTS
★ FURNITURE TOPS
★ SHOWER DOORS
★ THERMOPANES
★ AUTO GLASS - Including Windshields
★ MIRRORS
★ PATIO DOORS
★ TUB ENCLOSURES

Free Pick-up and delivery on auto work.

Storm Door & Window Reglazing & Screens

COMMERCIAL BUILDINGS OR RESIDENTIAL

PROMPT SERVICE. REASONABLE PRICES

WANT ADS

FOR SALE—'68 Buick Electra 225, \$300. '73 Toyota station wagon, \$350. Ph. 475-1658 evenings. x37

WANTED TO RENT—Small home for couple and pet. Needed in June. Ph. 878-6286. x41

SMALL FARM to rent with large brick home, share with single owner. 25 acres, buildings, horse facility, large garden, small orchard, grapes. Rent reasonable for energetic, responsible couple or single persons. Reply to Box FE-15, in care of The Chelsea Standard. x38

SCHUMM'S

Now taking applications for part-time bartenders and waitresses.

Willing to train.

Call

475-2020

ask for Ruth or Jim
Some full-time available. x37

FOR SALE—'77 Ford ½ ton pickup, short box, 27,000 miles, better than excellent condition. Ziebarted, \$3,800. Must sell. Ph. 475-1119 between 6-10 p.m. week-days. x33ff

WOODSTOCK

KENNELS

18531 Bush Rd.

Ph. 475-1794

Inside and Outside
Heated Runs

Separate Housing
for Cats

Love Provided
Free

Complete Body Repair Service

Bumping — Painting
Windshield and Side Glass
Replacement

Open Monday Until 8

CONTACT DON KNOLL
FOR FREE ESTIMATE

Village
Motor Sales, Inc.
CHRYSLER — DODGE
PLYMOUTH — DODGE TRUCKS
Phone 475-8861
1185 Manchester Rd., Chelsea
Hours: 8 a.m. to 5:30 p.m.
Tues. thru Fri., Until 8 Monday
9 a.m. to 12 noon Saturday x14ff

FOR RENT:

Music Machines

Juke Boxes

for Parties,
Receptions or
Any Special Gathering.

CALL

Zemke Operated Machines
Days 682-1771 x38ff

CARPET CLEANING — 12 cents a square foot. Free estimates. 12 years experience. Ph. 475-9379. x19ff

ROOFING SPECIALIST—All types of roof repairs, homes, barns, commercial. Insurance repairs. Asphalt shingles, hot built-up roofing, cedar-slate tile-asbestos. Awnings and porch enclosures. Siding and storm windows. Call Joe Hayes for free estimates. Manchester, 428-8520. x38ff

WANT ADS

BE GENTLE, be kind, to that expensive carpet, clean with Blue Lure. Rent electric shampooer, \$2. Chelsea Hardware. x37

'75 DODGE, ¾-ton, 4-wheel drive, club cab, V-8, power steering and brakes, air, 30-inch cap, 27,000 miles. Ph. 475-7108. x38

MICHIGAN CERTIFIED soy beans, \$9.75 per bushel. Michigan certified market's seed oats treated with Vitavax, \$3.25 per bushel. Brabec Farms, Britton 49224. Ph. (517) 451-4010 or (517) 423-5663. Prices subject to change without notice. x37ff

NEED a reliable babysitter in the North Lake area? Ph. 475-9492. x37

WATERLOO REALTY

HOME AND BUSINESS in busy lake recreation area. Superb 3-bedroom ranch is secluded and private, has fireplace, 2½ baths, central air, attached garage. Large commercial building is insulated, has natural gas forced air heat, studio apartment, plenty of storage and parking with frontage on backlot road. On 2 acres adjoining Area. \$106,000.

LAKE ACCESS only 150 ft. from this attractive 2-bedroom home. Insulated, new natural gas forced air heating system, low utilities. Unusual family room. Vinyl exterior. Enclosed porch, 10 mi. from Chelsea. \$32,900.

VERY LARGE A-FRAME with two massive stone fireplaces, spiral staircase, kitchen in lower walkout level, and possible living quarters. Three full baths. Thermopane window wall presents view of deer, geese and ducks in woods and ponded stream. Large pole barn. On 4.3 acres. Blacktop road. Chelsea schools. \$103,500.

1 ACRE BUILDING SITE. Waterloo Recreation Area. Overlooking pond. Chelsea schools. \$8,900.

6 ACRES, rolling, open land (a few evergreens). Ideal for walk-out basement. Across from state land in Waterloo Rec. Area. Chelsea schools. \$16,900.

WATERLOO REALTY

355 Clear Lake

JOANN WARYWODA, BROKER

Phone 475-8674

Evenings and Sundays:

Sue Lowe 1-517-522-5252
Carol Lakatos 475-7129
Evelyn White 475-1066 x37ff

STEP UP TO

KOZMA

CONSTRUCTION

And

Step

Down

In

Price

LICENSED

BUILDER

FREE ESTIMATES

COMPLETE

CONSTRUCTION

SERVICES

CALL

LEN KOZMA

475-7452

1978 SCOTSDALE ¾-ton pickup, 6-foot bed with 76" Western plow blade, 6,000 miles. \$5,995. Ph. 475-9315. x37

Commercial & Investment REAL ESTATE

TOOL SHOP—Excellent brick and block building, 2,700 sq. ft., 10' ceilings, plus storage building, 24'x36', 1.3 ac., all machinery and equipment. Buildings and machinery may be purchased separately. 475-9101.

WE HAVE immediate buyers for farms suitable for beef cattle operations.

124-ACRE FARM—Classic farmhouse, 5 bedrooms, study, smokehouse, several large barns and out-buildings, good productive ground, excellent road frontage. Terms available. 475-9101.

PLUMBING BUSINESS—An excellent business opportunity with an extensive customer list, fully equipped, good cash flow, tremendous potential. Terms possible. 475-9101.

HORSE TRAINING FARM—Includes ½ mile track, new 9,800 sq. ft. training barn, 21 stalls, exercise pool, full-time trainer will stay, good cash flow. Excellent opportunity for a knowledgeable horseman. 475-9101.

Pierson & Riemenschneider

Member of

Partridge & Assoc. Commercial Realtor Network

475-9101

WANT ADS

DRY CLEANING carpets is easier, faster, and safer with HOST. Rent our machine. Merkel Home Furnishings, Chelsea, 475-8021. x37

WANTED — Apprentice for small cabinet shop, experience preferred, part-time, hours flexible. Call for appointment, 475-8751. x38

FOR SALE—1967 Dodge Dart, G.T. V-8, automatic, Ph. 428-8328. x37

30" GAS STOVE, 2 28"x62" GE refrigerator, 1 Kenmore gas dryer, 1 Speed Queen gas dryer, dining room tables, chairs, buffets, lots of other things. 7997 Grand St., Dexter. Ph. 428-3355 persistent. x37

FOR SALE — Vacation home on wheels. Strong, dependable, 1978 Pace Arrow, 26 feet of living area. Loaded with options for comfort and safety. Excellent condition. Sacrifice at \$16,500. Ph. 475-7465. x34ff

SNOW PLOWING — Duane Dorr, Ph. 475-8385. x42

1977 PLYMOUTH VOLARE custom sedan, 6 cylinder, automatic transmission, air-conditioning, power steering and brakes. 22,000 miles. Excellent condition. \$2,250. Ph. 475-9277. x37

FOR SALE — 1974 Ford, 4-wheel drive, Ph. 475-1631. x37

Card of Thanks

CARD OF THANKS

I would like to thank my many C.B. friends, personal friends and a very special thanks to my brother-in-law and sister, Spark and Nina Cavender, and last but not least, my three wonderful children, Pat, Jeff and Barb for the beautiful cards, gifts and flowers and the loving remembrances that were sent and brought to me during my stay in the hospital. The gratefulness and loving kindness was well appreciated and will not be forgotten. Thanks again.
Marie J. Smith,
"Lacy Lady."

THANK YOU

We would like to thank the merchants of Chelsea and Dexter, namely Dr. and Mrs. J. L. Flinn, Mr. Dan Murphy, Mr. and Mrs. Ben (Mary Lou) Bower, Mr. Sheridan Springer and Mr. Charles Kleinschmidt, Mr. and Mrs. Rick (Lisa) Foytik, and Mr. Bill Sprentall for sending us the beautiful baby's plate commemorating Peter William's birth. It's nice to have others share in the joy of the birth of our child. Thank you again!
Marty and Darlene Straub.

THANK YOU

Having just returned from the Michigan Jaycee Convention in Troy where I was a guest, I wish to make a few comments about the organization and especially about the Chelsea Jaycees and the Jaycee Auxiliary. I am proud to know them. They are truly a dedicated, giving, and hardworking bunch. I cannot thank them enough for the honors they gave me and for allowing me to take part in their fellowship. Their dedication to service in this community is far reaching and truly an uplift for the spirit. It renews my optimism—the world, and especially the Jaycees—is still filled with compassionate and decent people. I especially want to thank Bob and Sandy Meyer and Norm and Alberta Colby for their faith in me and for their warmth. The Jaycees should be proud—they're a great group of people.
Nancy Cooper,
Chelsea High School
Washtenaw-Livingston
County Special Olympics.

Please Notify Us

In Advance of

Any Change in Address

Cards of Thanks

CARD OF THANKS

I want to thank my friends, relatives, neighbors for the flowers, cards and help while I was in the hospital and since my return home.
Ralph McCalla.

Remington Patented First Typewriter

E. Remington & Sons, Ilion, N. Y., became the first company to manufacture a practical typewriter under a contract dated March 1, 1873. The machine, which would revolutionize the business world, had two rows of black walnut keys with letters painted on them in white. All letters were in capitals, with numerals two through nine, a comma and a period. Six months after the contract was signed, the first machine went on the market. A visit to the Communications Collection of Henry Ford Museum, Dearborn, includes a look at a 1902 Remington Arabic typewriter and a 1908 Remington No. 9, the first visible writing typewriter.

The first state pension legislation to be found constitutional was in Montana in 1923, according to the U. S. Labor Department booklet, "Labor Firsts in America."

Speed Up Tax Processing With Label

Taxpayers can help speed up the processing of their Federal income tax return and receive their refund much faster by using the pre-addressed, peel-off label on their return, the Internal Revenue Service said.

The label, which is located on the cover of the tax return package, lists the taxpayer's name, address, and Social Security number. If any of the information is incorrect, the taxpayer should make needed changes directly on the label.

NOTICE

DEXTER TOWNSHIP TAXPAYERS

I will be at Dexter Township Hall, 6880 Dexter-Pinckney Rd., Dexter, to collect Dexter Township taxes on the following days: every Wednesday afternoon 1 to 4 p.m., and Friday, 9 a.m. to 5 p.m. through December, 9 to 4 in January and February.

Those who wish may send check or money order. Receipts will be returned by mail.

All dog licenses must be paid to the Dexter Township treasurer before March 1, 1979 to avoid penalty.

ALL DOG LICENSES \$4.00

Unexpired Rabies vaccination papers must be presented in order to obtain dog license.

LORINDA JEDELE
DEXTER TOWNSHIP TREASURER

NOTICE

Lima Township Taxpayers

Office hours for collecting taxes will be Wednesdays and Fridays 9 a.m. to 6 p.m., Saturdays 9 a.m. to 12 noon Dec. 1 through Feb. 24. Monday, Feb. 26, 9 a.m. to 6 p.m., Wednesday, Feb. 28, 9 a.m. to 12 midnight. Will be at Chelsea State Bank all Fridays in February, 9 to 11:30 a.m. and 1 to 5 p.m. Those who wish may send check. Receipt will be returned by mail.

All Dog Licenses must be paid to Lima Township Treasurer before March 1, 1979, to avoid penalty.

ALL DOG LICENSES \$4.00

Unexpired Rabies Vaccination Papers must be presented in order to obtain dog license.

JEAN TILT
LIMA TOWNSHIP TREASURER

NOTICE

LYNDON TOWNSHIP TAXPAYERS

I will be at my home at 9508 Beeman Rd. to collect Lyndon Township taxes and issue dog licenses every Monday and Friday between 9:00 a.m. and 5:00 p.m. during December, January, and February, and at the Chelsea State Bank, Saturdays, February 10, 17, and 24 from 9:00 a.m. to 12:00 noon.

Those who wish may send check or money order in payment of taxes and dog licenses. Enclose complete tax notice. Receipts will be returned by mail.

Please add one percent (1%) to taxes paid after February 15 (new state law).

All dog licenses must be paid to the Lyndon Township Treasurer before March 1, 1979 to avoid penalty.

ALL DOG LICENSES \$4.00

Unexpired Rabies Vaccination Papers must be presented to obtain license.

BARBARA RODERICK
LYNDON TOWNSHIP TREASURER
9508 Beeman Rd., Grass Lake, MI 49240 Ph. 475-7056

—NOTICE—

Sylvan Township Taxpayers

Sylvan Township Treasurer will be at Sylvan Township Hall, 112 W. Middle St., Chelsea, to collect Sylvan Township Taxes every Wednesday and Friday from 1 to 5 p.m., and Saturdays from 10:00 a.m. to 3:00 p.m. Also Monday and Tuesday, Feb. 26-27 from 1 to 5 p.m.

CHECKS WILL BE ACCEPTED BY MAIL
FINAL DATE WED., FEB. 28,
8 a.m. to 5 p.m.

All Dog Licenses must be paid to Sylvan Township Treasurer before March 1, 1979, to avoid penalty.

ALL DOG LICENSES \$4.00

Rabies Vaccination papers must be presented in order to obtain license.

FRED W. PEARSALL
SYLVAN TOWNSHIP TREASURER
Phone 475-7251

Legal Notices

MORTGAGE SALE

Default has been made in the conditions of a mortgage made by L. DAVIS and E. DAVIS, his wife, to CONROY MORTGAGE CORPORATION, Michigan Corporation, Mortgagee, Dated December 20, 1971, and recorded on January 4, 1972, in Liber 1883, on page 335, Washtenaw County Records of Michigan, and assigned by said Mortgagee to INVESTORS MORTGAGE SERVICE COMPANY, by an assignment dated March 28, 1972, and recorded on April 5, 1972, in Liber 1891, on page 408, Washtenaw County Records of Michigan, which mortgage there is claimed to be due at the date hereof the sum of Eighteen Thousand Nine Hundred Six and 11/100 Dollars (\$18,906.11) including interest at 7% per annum. Under the power of sale contained in said mortgage and the statute in such case made and provided, notice is hereby given that said mortgage will be foreclosed by a sale of the mortgaged premises, or some part of them, at public vendue, at the Chelsea State Bank, in the City of Chelsea, Michigan, at 10:00 o'clock a.m., Local Time, on March 1, 1979.

Said premises are situated in the Township of Ypsilanti, Washtenaw County, Michigan, and are described as follows: Lot 358, SOUTH DEVONSHIRE SUBDIVISION, No. 1, of part of the South 1/2 Section 16, Township 38 North, Range 18 East, Ypsilanti Township, Washtenaw County, Michigan, according to the plat thereof recorded in the County of Washtenaw, State of Michigan, on the 2nd day of May, 1968, in Liber 1243 of Washtenaw County Records, on page 331, which mortgage was assigned by said Mortgagee to the County of Washtenaw, State of Michigan, on the 2nd day of May, 1968, in Liber 1243 of Washtenaw County Records, on page 331, which mortgage was assigned by said Mortgagee to the County of Washtenaw, State of Michigan, on the 2nd day of May, 1968, in Liber 1243 of Washtenaw County Records, on page 331.

Noted January 25, 1979.

Investors Mortgage Service Co., Assignee of Mortgagee.

George E. Kari, Attorney for Assignee of Mortgagee, 1475 Penobscot Bldg., Detroit, Michigan 48226.

Jan. 25-Feb. 1-8-15-22

MORTGAGE SALE

Default having been made in the conditions of a certain mortgage made by LAWRENCE LAZARUS and BLAIN S. LAZARUS, his wife, to THE FIRST FIDELITY LIFE ASSURANCE SOCIETY OF THE UNITED STATES, a corporation organized and existing under the laws of the State of New York, dated the 2nd day of May, A.D. 1968, and recorded in the County of Washtenaw, State of Michigan, on the 2nd day of May, 1968, in Liber 1243 of Washtenaw County Records, on page 331, which mortgage was assigned by said Mortgagee to the County of Washtenaw, State of Michigan, on the 2nd day of May, 1968, in Liber 1243 of Washtenaw County Records, on page 331, which mortgage was assigned by said Mortgagee to the County of Washtenaw, State of Michigan, on the 2nd day of May, 1968, in Liber 1243 of Washtenaw County Records, on page 331.

Noted January 25, 1979.

First Fidelity Life Assurance Society of the United States, Mortgagee.

Witten, Canfield, Padlock & Stone, Attorneys for Mortgagee, 300 Wabash Building, Birmingham, Michigan 48011.

Noted Jan. 25-22-Mar. 1-8

STATE OF MICHIGAN

The Probate Court, for the County of Washtenaw.

Estate of ELLEN H. KEUSCH, Deceased.

TAKE NOTICE: On February 8, 1979, in the Probate Courtroom, Washtenaw County Building, Ann Arbor, Michigan, before the Honorable Judge J. H. Hunsicker, Judge of Probate, a hearing was held on the Petition of John P. Keusch for granting administration to John P. Keusch, or some other suitable person.

Creditors of the deceased are notified that all claims against the estate must be presented said John P. Keusch, at 121 South Main Street, Chelsea, Michigan 48118, and a copy filed with the Court on or before April 28, 1979.

Notice is further given that the estate will be assigned to persons entitled thereto.

Take further notice that a determination of heirs will be made on April 28, 1979 at 9:00 a.m. at the Probate Court Room.

Dated: February 14, 1979.

John P. Keusch, Petitioner, 121 South Main Street, Chelsea, Michigan 48118.

Keusch and Flint, Attorneys for Petitioner, By: John P. Keusch, (P-35927), 121 South Main Street, Chelsea, Mich. 48118, Phone: (313) 475-8871.

Feb. 22

+ Services in Our Churches +

FIRST UNITED METHODIST CHURCH

The Rev. Marvin H. McCallum, Pastor

Thursday, Feb. 22—7:30 p.m.—Board of Trustees in the Literal room.
Sunday, Feb. 25—10:00 a.m.—Worship service. (Crib nursery for infants up to the age of 2 and church school for children ages 2 through 5.)
10:20 a.m.—Church school for children from kindergarten through 6th grade.
11:00 a.m.—Coffee and punch hour.
11:10 a.m.—Adult discussion group.
11:10 a.m.—Junior and senior high church school.
6:00 p.m.—Confirmation training, youth group.
6:00 p.m.—Senior high UMYF.
Tuesday, Feb. 27—7:30 p.m.—Youth Bell Choir.
Wednesday, Feb. 28—3:30 p.m.—Kinder Choir.
4:00 p.m.—Praise Choir.
7:00 p.m.—Ash Wednesday communion service.
8:00 p.m.—Chancel Choir.

FAITH EVANGELICAL LUTHERAN CHURCH

The Rev. Mark Porinsky, Pastor

Thursday, Feb. 22—7:00 p.m.—Sunday school teachers' meeting.
8:00 p.m.—Choir.
Friday, Feb. 23—7:30 p.m.—Inquirers'.
Sunday, Feb. 25—9:00 a.m.—Sunday school and adult class.
10:00 a.m.—Worship service with communion.
Monday, Feb. 26—8:00 p.m.—Board of Christian Education.
Tuesday, Feb. 27—6:00 p.m.—Beginners' confirmation.
Wednesday, Feb. 28—9:45 a.m.—Bible brunch at the Stockwell's.
4:30 p.m.—Advanced confirmation.
Lenten Worship I. Ladies Aid.
Thursday, March 1—8:00 p.m.—Choir.

OUR SAVIOR LUTHERAN CHURCH

The Rev. Gene A. Wyssman, Pastor

Every Sunday—9:00 a.m.—Sunday school.
10:30 a.m.—Worship service.

IMMANUEL BIBLE CHURCH

145 E. Summit St.
The Rev. Ron Little, Pastor

Every Sunday—9:45 a.m.—Sunday school, nursery provided.
11:00 a.m.—Morning worship, nursery provided.
6:00 p.m.—Evening worship.
Every Wednesday—7:00 p.m.—Family hour, prayer meeting and Bible study.

ST. BARNABAS EPISCOPAL CHURCH

20500 Old US-12
The Rev. Fr. Jerrold F. Beaumont, B.S.P.

10:00 a.m.—Holy Communion, first, third, and fifth Sundays, and 7:30 p.m. every Wednesday.
10:00 a.m.—Morning prayer, second and fourth Sundays. Church school and nursery every Sunday.
Every Wednesday—8:15 p.m.—Bible study and discussion groups.
First Wednesday of every month—Bishop's Committee.
Third Thursday of every month—Episcopal church women.

ST. PAUL UNITED CHURCH OF CHRIST

The Rev. R. J. Ratzlaff, Pastor

Thursday, Feb. 22—7:30 p.m.—Church and Community Department.
Saturday, Feb. 24—9:00 a.m.—Confirmation classes.
Sunday, Feb. 25—9:00 and 10:30 a.m.—Church school.
9:30 a.m.—Chancel Choir.
10:30 a.m.—Worship service.
LMNO's roller skating.
Tuesday, Feb. 27—3:30 p.m.—Joyful Noise.
6:00-7:30 p.m.—Smorgasbord supper.
Wednesday, Feb. 28—7:30 p.m.—Ash Wednesday communion.
3:30 p.m.—Junior Choir.

ST. MARY CATHOLIC CHURCH

The Rev. Fr. David Philip Dupuis, Mass Schedule:

Every Saturday—4:00-5:00 p.m. Confession.
7:00 p.m.—Mass.
Immediately after 7 p.m. Mass, Confession.
Every Sunday—7:00 a.m., 9:00 a.m., 11:00 a.m.—Mass.

NORTH SHARON BIBLE CHURCH

Sylvan and Washburne Rds.
The Rev. Ronald C. Purkey, Pastor

Every Sunday—10:00 a.m.—Sunday school. (Nursery available.) Junior church classes.
11:00 a.m.—Worship service.
6:00 p.m.—Senior High Youth meeting: Youth Choir.
7:00 p.m.—Evening worship service. (Nursery available.) All services interpreted for the deaf.
Every Wednesday—7:00 p.m.—Bible study and prayer meeting. (Nursery available.) Bus transportation available: 428-7222.

CHELSEA FREE METHODIST FELLOWSHIP

Meetings at St. Barnabas Episcopal Church, 20500 Old US-12

The Rev. Mearl L. Bradley, Pastor
Call 475-9888 for information
Parsonage, 208 E. Middle St.

Every Sunday—3:45 p.m.—Sunday school classes for all ages, nursery through adult.
5:00 p.m.—Worship service. Nursery provided.
Every Thursday—7:30 p.m.—Family happening. Mid-week service for the entire family. Third Thursdays meeting held in homes. Call 475-9888 for location. Second and fourth Sunday.
6:00 p.m.—Youth meeting.

CONGREGATIONAL CHURCH (United Church of Christ)

The Rev. Carl Schwarm, Pastor

Every Sunday—10:30 a.m.—Worship service and Sunday school. Nursery provided for children, infants through 5 years.

CHURCH OF CHRIST

13661 Old US-12, East
Evangelist John M. Hamilton

Every Sunday—10:00 a.m.—Church school.
11:00 a.m.—Worship service. Nursery will be available.
6:00 p.m.—Worship service.
7:30 p.m.—Bible study.

ST. JOHN'S UNITED CHURCH OF CHRIST

Rogers Corners

Every Sunday—

ZION LUTHERAN CHURCH

Corner of Fletcher and Waters Rds.
The Rev. John R. Morris, Pastor

Thursday, Feb. 22—8:00 p.m.—Seniors' Choir.
Saturday, Feb. 24—7:30 p.m.—Men's prayer break-fast.
9:00 and 10:30 a.m.—Youth instruction.
Sunday, Feb. 25—9:00 a.m.—Sunday school.
10:15 a.m.—Worship service.
2:00-7:00 p.m.—Huron River conference.
Family convention at Emmanuel Lutheran church, Ypsilanti.
Tuesday, Feb. 27—4:00 p.m.—Joy Makers.
7:30 p.m.—Shuffleboard.
Wednesday, Feb. 28—7:30 p.m.—Lenten devotional.
Thursday, March 1—8:00 p.m.—Senior choir.

FIRST ASSEMBLY OF GOD

The Rev. Richard Coury, Pastor

Every Sunday—9:45 a.m.—Sunday school.
11:00 a.m.—Worship service.
6:00 p.m.—Evening worship.
Every Wednesday—7:00 p.m.—Christ's Ambassadors. Missionettes. Bible meditation and prayer.

FIRST UNITED METHODIST PARKS AND TERRITORIAL RDS.

The Rev. Larry Nichols and the Rev. David Goldsmith, Pastors

Every Sunday—9:15 a.m.—Morning worship.
10:00 a.m.—Sunday school.

ST. JACOB EVANGELICAL LUTHERAN CHURCH

The Rev. Andrew Bloom, Pastor
12501 Riethmiller Rd., Grass Lake
Every Sunday—9:00 a.m.—Worship service.
10:15 a.m.—Divine service.

NORTH LAKE UNITED METHODIST CHURCH

The Rev. John Elliott, Pastor

Sunday, Feb. 25—10:00 a.m.—Worship service.
"Does Christianity Work?"
10:30 a.m.—Church school.

ST. THOMAS EVANGELICAL LUTHERAN

Ellsworth and Haab Rds.
The Rev. Jerome Dykstra, Pastor

Every Sunday—10:00 a.m.—Worship service.

CHELSEA BAPTIST CHURCH

337 Wilkins Rd.
The Rev. Thode B. Thodeson, Pastor

Every Sunday—9:45 a.m.—Sunday school for the whole family.
11:00 a.m.—Morning worship.
6:00 p.m.—Evening fellowship.
Every Wednesday—7:00 p.m.—Mid-week prayer and share.

GREGORY BAPTIST CHURCH

The Rev. David Brinkman, Pastor

Every Sunday—9:45 a.m.—Sunday school.
11:00 a.m.—Morning worship.
6:00 p.m.—Young people.
7:00 p.m.—Evening worship.

BETHLEH EVANGELICAL AND REFORMED CHURCH

(United Church of Christ)
Freedom Township
The Rev. Roman A. Reineck, Pastor

Every Sunday—10:00 a.m.—Worship service.

FIRST CHURCH OF CHRIST SCIENTIST

1883 Washtenaw Ave., Ann Arbor

Every Sunday—10:30 a.m.—Sunday school, morning service.

WATERLOO VILLAGE UNITED METHODIST CHURCH

8118 Washington St.
The Rev. Larry Nichols and The Rev. David Goldsmith, Pastors

Every Sunday—10:00 a.m.—Sunday school.
11:15 a.m.—Worship service.

FIRST UNITED PRESBYTERIAN CHURCH

Unadilla
The Rev. T. H. Liang, Pastor

9:45 a.m.—Sunday school.
11:00 a.m.—Worship service.
Every Sunday—

CHURCH OF JESUS CHRIST OF LATTER-DAY SAINTS

Meetings at Church of Jesus Christ of Latter-Day Saints
2141 Brockman, Ann Arbor
9:30 a.m.—Sunday school.

SALEM GROVE UNITED METHODIST CHURCH

3320 Notten Rd.
The Rev. Ferris Woodruff, Pastor

Every Sunday—9:30 a.m.—Sunday school.
10:30 a.m.—Worship service.

ST. JOHN'S EVANGELICAL AND REFORMED CHURCH

(United Church of Christ)
Francisco

Every Sunday—9:30 a.m.—Sunday school.
10:30 a.m.—Church services.

METHODIST HOME CHAPEL

Chaplain Ira Wood, Pastor

Every Sunday—8:45 a.m.—Worship service.

BAHA'I FIRESIDE

Every Thursday—8:00 p.m.—At the home of Toby Peterson, 785 S. Main St. Anyone wishing to learn about the Baha'i faith is welcome.

First Pencil With Eraser Patented in 1858.

The first pencil with an attached eraser was patented by Hyman L. Lipman of Philadelphia on March 30, 1858. Realizing the students' propensity for errors, Lipman provided a pencil with a groove at one end in which a piece of prepared rubber was glued. This freed pupils from the clumsy slate-and-chalk methods of earlier schooling. The primitive one-room schoolhouse atmosphere may be revisited at any of three different schools in Greenfield Village, Dearborn. They range from a log cabin structure to a sturdy clapboard building to a rather modern 100-year-old brick school, where Henry Ford once attended classes.

The Bible-The Light from Heaven

Since the beginning of time, man has been reluctant to accept his measure of responsibility. The duties of life cannot be performed by proxy. The Bible reveals very clearly individual responsibility. In the great Book we learn: That each man is responsible for his own sins. (Ezekiel 18:4; Luke 15:21). That primary obedience to the gospel is a personal responsibility. (John 8:12-13; Acts 2:37, 38). That each Christian must work out his own salvation. (Philippians 2:12; Matthew 25:14-30). That giving of one's means is an individual responsibility. (I Cor. 16:1, 2). That each child of God must keep his own garment pure and spotless. (II Timothy 2:19; James 1:27). That every man must bear his own burden. (Galatians 6:5). And in the day of judgment each one must answer for himself. (Romans 14:12). The great Rewarder shall "render to each man according as his work is." (Revelation 22:12; 2 Corinthians 5:10).

CHELSEA CHURCH OF CHRIST

13661 Old US-12 Chelsea, Michigan

LIMA TOWNSHIP BOARD OF REVIEW

NOTICE IS HEREBY GIVEN to all persons liable to assessment for taxes in

LIMA TOWNSHIP

11452 Jackson Road, Chelsea, Michigan

that the Board of Review will meet at the

LIMA TOWNSHIP HALL

to hear appeals to the Assessment Roll on

MONDAY, MARCH 12, 1979

9 a.m. to 12 Noon and 1 p.m. to 4 p.m.

TUESDAY, MARCH 13, 1979

9 a.m. to 12 noon; 1 p.m. to 3 p.m. and 6 p.m. to 8 p.m.

at which time, upon request of any person, or his or her agent, who is assessed on this tax roll and if sufficient cause is shown, this Board of Review will correct the assessment on the property in question in a manner that will, in their judgment, make the valuation relatively just and equal. The assessment tax roll, after being reviewed and approved by the Board of Review, will be the assessment roll of LIMA TOWNSHIP for the year 1979.

The County Board of Commissioners of Washtenaw County has proposed the following over-all ratio of 47.32 for the year 1979.

LEILA C. BAUER, Supervisor

Dated: Feb. 12, 1979.

DEXTER TOWNSHIP BOARD OF REVIEW

Notice is hereby given to all persons liable to assessment for taxes in the

TOWNSHIP OF DEXTER

County of Washtenaw, State of Michigan

That the Assessment Roll of said Township as prepared by the undersigned will be reviewed by the Board of Review on March 5, 1979.

Appeals and conferences with taxpayers will be heard at

DEXTER TOWNSHIP HALL

6880 Dexter-Pinckney Road, on

MONDAY, MARCH 12, 1979

from 9 a.m. to 4 p.m.

and on

TUESDAY, MARCH 13, 1979

from 4 p.m. to 8 p.m.

at which time the Board of Review will be in session from 9 a.m. to 4 p.m. of said days. Upon request of any person who is assessed on said tax roll or of his or her agent and upon sufficient cause being shown, said Board of Review will correct the assessment as to such property in such manner as will in their judgment make the valuation just and equal.

Such assessment tax roll as reviewed and approved by said Board of Review will be the assessment roll of said Township of Dexter for the year 1979.

The County Board of Commissioners of Washtenaw County has proposed the following starting ratios for Dexter Township for the year 1979: Real Property Ratio 46.24, Factor 1.08; Personal Property Ratio 50.00, Factor 1.00.

JOHN TANDY, Supervisor

Dated: Feb. 12, 1979.

OPEN HOUSE

FRIDAY, FEB. 23 — 11 a.m.-9 p.m.

SATURDAY, FEB. 24-9 a.m.-9 p.m.

Featuring a Garage Sale

with new and used

Lawn and Garden Equipment

ARIENS - HONDA - LAWN BOY

KUBOTA - STIHL

FREE REFRESHMENTS - EQUIPMENT FILMS

Boullion Sales & Service

8530 NORTH TERRITORIAL RD. DEXTER

BOWLING

Nite Owl League

Standings as of Feb. 19

| | W | L |
|----------------------|-----|-----|
| Thompson's Pizza | 114 | 54 |
| Hanco Sports Center | 113 | 55 |
| Parts Peddler | 100 | 68 |
| H & R Farms | 96 | 72 |
| A. D. Mayer | 93 | 75 |
| K. of C. | 90 | 78 |
| Nu Yu Boutique | 87 | 81 |
| HRWS Farms | 79 | 89 |
| Fitzsimmons | 78 | 90 |
| Cavanaugh Lake Store | 75 | 93 |
| Norm's Body Shop | 72 | 96 |
| Chelsea Auto | 68 | 100 |
| Chelsea Lions Club | 68 | 100 |
| Team No. 14 | 42 | 126 |

500 series: J. Renz, 513; S. Strick, 568; M. Cook, 525; B. Pagliarini, 529; D. Hanson, 506; M. Grambau, 508; D. Gedrege, 501; D. Clouse, 548; B. Snyder, 546; W. Brown, 574.

Over 200: J. Renz, 224; G. Huehl, 200; B. Pagliarini, 210; D. Clouse, 210; B. Snyder, 200; W. Brown, 227.

Senior House League

Standings as of Feb. 19

| | W | L |
|-----------------------|----|----|
| Washtenaw Eng. | 38 | 11 |
| McCalla Feeds | 36 | 13 |
| Schneider's Grocery | 33 | 16 |
| Village Motors | 32 | 17 |
| Steel's Heating | 31 | 18 |
| Freeman Machine | 30 | 19 |
| Rauer Builders | 30 | 19 |
| Central Fibre | 26 | 23 |
| Captains Table | 25 | 24 |
| Frank Grohs Chevrolet | 25 | 24 |
| Kilbreath's | 25 | 24 |
| VFW | 22 | 27 |
| K. of C. | 22 | 27 |
| S. J. Custom Leather | 18 | 31 |
| C. J. Bodv | 17 | 32 |
| Wal's Barber Shop | 13 | 36 |
| Deansburro | 13 | 36 |
| Chelsea Lumber | 4 | 45 |

600 series: B. Ervin, 616.

525 and over series: F. White, 554; R. Spaulding, 532; J. Harook, 537; D. Buku, 530; N. Fahrner, 529; H. Burnett Jr., 525; T. Schulze, 528; J. Stoffer, 547; A. Peterson, 538; B. Faron, 527; R.

Unknowns League

Standings as of Feb. 14

| | W | L |
|------------------|--------|--------|
| Miller High-Life | 107 | 68 |
| G & L's | 96 | 79 |
| Jynx | 89 1/2 | 85 1/2 |
| K & Four C's | 85 | 90 |
| Streakers | 83 | 92 |
| Lucky Strikes | 64 1/2 | 110 |

425 and over series: L. Clark, 448; D. Clark, 454; M. Adams, 425; S. Steele, 440; K. Buss, 429.

140 and over games: J. Engles, 150; L. Clark, 164, 153; T. Sander-son, 148; D. Clark, 143, 175; M. Adams, 146, 140; L. White, 158; S. Steele, 143, 156, 141; A. White, 148; J. Tuttle, 141; J. Sweet, 164; L. Proctor, 144; B. Cobb, 145, 171; D. Lukasiak, 168; K. Buss, 156, 144.

Rolling Pin League

Standings as of Feb. 20

| | W | L |
|----------------|--------|--------|
| Grinders | 68 | 32 |
| Poachers | 65 | 35 |
| Egg Beaters | 57 1/2 | 42 1/2 |
| Sugar Bowls | 57 1/2 | 42 1/2 |
| Spooners | 54 1/2 | 45 1/2 |
| Coffee Cups | 53 | 47 |
| Blenders | 52 | 48 |
| Beaters | 52 | 48 |
| Brooms | 50 | 50 |
| Kitchen Kapers | 49 1/2 | 50 1/2 |
| Mixers | 47 1/2 | 52 1/2 |
| Kookie Kutters | 46 | 54 |
| Jolly Mops | 46 | 54 |
| Pots | 45 1/2 | 54 1/2 |
| Dish Washers | 44 | 56 |
| Moppper Uppers | 42 1/2 | 61 1/2 |
| Jelly Rollers | 36 1/2 | 63 1/2 |
| Silverware | 33 | 67 |

500 series and over: J. Shep-herd, 536; A. Boote, 534.

425 series and over: S. Bowen, 481; D. Farrington, 437; B. Wolf-gang, 440; A. Grau, 436; P. Smith, 445; D. Klink, 428; G. Clark, 429; M. Walz, 432; T. Doll, 432; P. Poertner, 447; M. Biggs, 445; P. Harook, 495; V. Shonk, 448; B. Torrice, 493; K. Hamel, 465; F. Andrews, 438.

150 games and over: J. Cronk-hite, 171; S. Ringe, 162; S. Bow-en, 168, 169; A. Oetzman, 183; O. Farrington, 213; R. Foster, 158; J. Shepherd, 200, 178, 158; B. Wolf-gang, 152; A. Grau, 154; P. Smith, 152, 172; J. Smith, 156; D. Klink, 156, 153; E. Whitaker, 154; M. Walz, 167; T. Doll, 165; P. Poert-ner, 164, 166; M. Biggs, 152; P. Harook, 190, 150, 155; V. Shonk, 155, 157; B. Torrice, 158; A. Boote, 208, 165, 161; K. Hamel, 159, 159; F. Andrews, 157, 150; S. Hughes, 159.

Chelsea Suburban

Standings as of Feb. 14

| | W | L |
|-------------------------|--------|--------|
| Chelsea Pharmacy | 61 1/2 | 38 1/2 |
| Log Cabin Restaurant | 61 1/2 | 38 1/2 |
| Dairy Queen | 58 | 42 |
| Dancer's | 57 | 43 |
| Mark IV Lounge | 53 1/2 | 46 1/2 |
| Dana Dee Lites | 50 1/2 | 49 1/2 |
| Awards & Specialties | 50 | 50 |
| State Farm | 46 | 54 |
| Chelsea Assoc. Builders | 45 1/2 | 54 1/2 |
| Ricardo's | 44 1/2 | 55 1/2 |
| Frisinger Realty | 40 | 60 |
| Chelsea State Bank | 32 | 68 |

150 games and over: M. DeLa-Torre, 156, 168, 178; E. Miller, 157, 199; N. Packard, 192; D. Keezer, 170, 155; S. Nicola, 156, 178; S. Bowen, 156, 181; P. Harook, 167, 150; M. Vasas, 178; S. Hafner, 167, 159; D. McAllister, 179; G. Baczyński, 157, 158; V. Weber, 160; G. DeSmith, 162; P. Sober, 156; J. Burnett, 165; B. Murphy, 164; D. Collins, 160; D. Hawley, 186; E. Harmon, 157; E. Yocum, 158; J. Buku, 179; C. Risner, 154; P. Hartman, 170; M. Knofski, 153; J. Speer, 171; E. Figg, 152.

425 series and over: M. DeLa-Torre, 502; E. Miller, 497; N. Pac-kard, 493; S. Nicola, 477; S. Bowen, 473; P. Harook, 463; M. Vasas, 454; S. Hafner, 463; G. Baczyński, 457; D. Keezer, 457; D. McAllister, 467; V. Weber, 431; E. Harmon, 431; D. Collins, 428; J. Speer, 435; E. Figg, 435.

Unknowns League

Standings as of Feb. 14

| | W | L |
|------------------|--------|--------|
| Miller High-Life | 107 | 68 |
| G & L's | 96 | 79 |
| Jynx | 89 1/2 | 85 1/2 |
| K & Four C's | 85 | 90 |
| Streakers | 83 | 92 |
| Lucky Strikes | 64 1/2 | 110 |

425 and over series: L. Clark, 448; D. Clark, 454; M. Adams, 425; S. Steele, 440; K. Buss, 429.

140 and over games: J. Engles, 150; L. Clark, 164, 153; T. Sander-son, 148; D. Clark, 143, 175; M. Adams, 146, 140; L. White, 158; S. Steele, 143, 156, 141; A. White, 148; J. Tuttle, 141; J. Sweet, 164; L. Proctor, 144; B. Cobb, 145, 171; D. Lukasiak, 168; K. Buss, 156, 144.

Chelsea Lanes Mixed

Standings as of Feb. 16

| | W | L |
|-----------------------|-----|-----|
| VFW | 106 | 62 |
| Federal Screw Outlaws | 104 | 64 |
| Ann Arbor Centerless | 95 | 73 |
| Hawley Truck Repair | 94 | 74 |
| White Lightning | 93 | 75 |
| Hay-a-Electric | 87 | 81 |
| North Lake Dunlopers | 87 | 81 |
| Fox Pointe Flashes | 86 | 82 |
| Ken's Glass | 83 | 85 |
| Fireballs | 78 | 90 |
| Accra Gauge | 72 | 96 |
| Michigan Mutual | 68 | 100 |
| King Pins | 65 | 103 |
| Wire & Fire | 58 | 110 |

Women, 425 series and over: D. Hawley, 444; E. Pieske, 446; J. Jose, 457; S. Clark, 463; N. Keez-er, 483; D. Oesterle, 473; C. Herrst, 437; J. Buckner, 470; L. Behnke, 487; B. Torrice, 428.

Men, 475 series and over: A. Sannes, 495; R. Pieske, 486; N. Jose, 515; B. McGibney, 528; R. Clark, 499; L. Keezer, 533; D. Wil-liams, 492; J. Richmond, 491; W. Kulenkamp, 506.

Women, 150 games and over: D. "aw", 168; E. Pieske, 169, 172, ose, 154, 157; R. Pres-ne, 190; E. Finfroek, 160; S. C. 190; D. Keezer, 150; N. er, 16; D. Oesterle, 174, 170; C. P. 177; C. Hepburn, 158; S. Wesoun, 158; J. Buckner, 162, 167; L. Behnke, 159, 182; J. Norris, 162.

Men, 175 games and over: A. Sannes, 197; R. Pieske, 191; N. Jose, 200; B. McGibney, 185, 189; R. Clark, 199; D. St. Louis, 200; L. Keezer, 184, 178; A. Oesterle, 193; F. White, 194; W. Kulenkamp, 182.

Women's Bowling Club

Standings as of Feb. 14

| | W | L |
|----------------------|--------|--------|
| Parish Cleaners | 71 | 25 |
| Chelsea Milling | 57 | 39 |
| Palmer Ford | 57 | 39 |
| Laura's Beauty Salon | 55 1/2 | 40 1/2 |
| DD DeBurring | 53 | 43 |
| Heller Electric | 53 | 43 |
| Washtenaw Eng. | 52 | 44 |
| Jiffy Mixes | 47 | 49 |
| Palmer Leasing | 46 | 50 |
| Dana Diamonds | 45 1/2 | 50 1/2 |
| Alley Cats | 45 | 51 |
| Norris Electric | 42 1/2 | 53 1/2 |
| Freeman Machine | 39 | 57 |
| Wolverine Bar | 37 | 59 |
| Good Time Girls | 36 | 60 |
| Klink Excavating | 31 1/2 | 64 1/2 |

500 series and over: C. Thomp-son, 541; K. Powers, 526; J. Rowe, 507.

450 series and over: P. Fitz-simmons, 498; D. Verwey, 492; J. Morgan, 489; B. Bush, 488; C. Brad-bury, 468; M. Kozminski, 461; P. Wurster, 460; J. Pagliarini, 460; M. E. Sutter, 451.

150 games and over: C. Thomp-son, 171, 219, 151; K. Powers, 173,

Junior House League

Standings as of Feb. 15

| | W | L |
|---|---|---|
| 171, 182; J. Rowe, 180, 181; P. Fitzsimmons, 152, 159, 188; D. Verwey, 213; J. Hafner, 190, 152; B. Bush, 173, 172; C. Bradbury, 156, 159, 153; M. Kozminski, 174, 153; P. Wurster, 177, 157; J. Pagliarini, 177; M. E. Sutter, 167, 161; C. Parsons, 155, 151; N. Smith, 153, 151; S. Girard, 169, 153; N. Packard, 166, 172; R. Hummel, 166, 158; P. Poertner, 153, 150; J. Andarlese, 161, 161; D. Alber, 186; N. Thams, 183; D. Frisbie, 178; J. Collins, 174; S. McCalla, 171; K. Layher, 171; D. Fouty, 189; C. Steinaway, 167; D. Scott, 167; T. Roberts, 165; M. Fahrner, 165; D. Ringe, 162; L. Gilmore, 181; D. Eisenbeiser, 159; M. Gaken, 183; J. Alber, 157; E. Kuhl, 156; G. Bee- | | |

Junior House League

Standings as of Feb. 15

| | W | L |
|------------------------|-----|-----|
| Bröderick Shell | 121 | 47 |
| Rockwell International | 98 | 70 |
| Smith's Service | 95 | 73 |
| Ypsi Asphalt | 91 | 77 |
| F. J. Siller & Co. | 90 | 78 |
| 3-D Sales & Service | 87 | 81 |
| Mich. Livestock Exch. | 87 | 81 |
| Chelsea Lanes | 85 | 83 |
| Jiffy Mix | 85 | 83 |
| Associated Drywall | 84 | 84 |
| Mark IV Lounge | 83 | 85 |
| Matco Tools | 76 | 92 |
| Washtenaw Engineering | 75 | 86 |
| Auto Sports | 73 | 88 |
| Tom Milligan Co. | 73 | 93 |
| D. DeBurring | 74 | 94 |
| Micro Data Devices | 67 | 101 |
| Roberts Paint & Body | 59 | 109 |

525 or over: D. Farner, 533; L. Salyer, 578; A. Dils, 533; R. Ringe, 538; N. Jose, 543; J. Har-ook, 535; M. Poertner, 555; E. Greenleaf, 537; G. White, 561; R. Wildmayer, 535; G. Beeman, 530; O. Richardson, 551; R. Duncan, 552; D. Carpenter, 530; P. Fletch-er, 530; O. Cavender, 588.

210 or over: L. Salyer, 232; G. White, 216; G. Fouty, 210; B. Schenk, 212; O. Richardson, 210; R. Westcott, 211; D. Carpenter, 225; O. Cavender, 237.

Prep League

Standings as of Feb. 17

| | W | L |
|--------------------|--------|--------|
| The Pros | 52 | 11 |
| Dana Chargers | 40 | 23 |
| Thompson Strikers | 40 | 23 |
| Jaguars | 36 1/2 | 26 1/2 |
| Bad News Bears | 36 | 27 |
| Chelsea Bowlers | 34 | 29 |
| Pin Smashers | 31 | 32 |
| Blue Jean Bowlers | 28 | 35 |
| Screaming Deamings | 26 1/2 | 36 1/2 |
| The Screammers | 21 | 42 |
| Rolling Rockets | 20 | 43 |
| Alley Angels | 16 | 47 |

Games 100 and over: D. Hodgins, 133, 135; J. Schaerer, 105, 102; J. Morgan, 120, 135; S. Lorenzen, 142; C. Hegadorn, 111; M. Anderson, 159, 120; K. Thayer, 115, 111; J. Bodnar, 101, 125; D. Dettling, 208, 120; M. White, 122, 120; T. Loucks, 102; Greg Greenleaf, 194, 154; M. Ryan, 114; E. Zink, 110; H. Mor-rell, 128; P. Fletcher, 100, 158; J. Toon, 127; G. Anderson, 110; D. Collins, 119, 146; J. O'Bryan, 135, 107; T. Bush, 102; M. Boote, 111; T. Bowdish, 115, 109; D. Waldyke, 122, 125; S. Hunn, 114.

Series 150 and over: D. Hodg-ins, 268; J. Schaerer, 207; J. Morgan, 255; S. Lorenzen, 241; M. Connell, 155; J. Stephens, 161; C. Hegadorn, 266; M. Anderson, 279; K. Thayer, 226; S. Poquette, 154; J. Bodnar, 226; J. Salyer, 160; D. Dettling, 328; M. White, 242; T. Loucks, 184; G. Greenleaf, 348; M. Ryan, 193; E. Zink, 204; Dean Boote, 172; David Boote, 171; H. Morrell, 222; P. Fletcher, 258; J. Toon, 207; G. Anderson, 206; D. Collins, 265; S. Steele, 177; C. Baker, 166; P. Shures, 158; R. Loucks, 182; G. Boyer, 177; J. O'Bryan, 242; T. Bush, 169; M. Boote, 183; J. Jedele, 184; J. Koch, 154; T. Bowdish, 224; C. Schulze, 173; S. Hunn, 197; D. Waldyke, 247.

Leisure Time League

Standings as of Feb. 15

| | W | L |
|--------------------|--------|--------|
| Misfits | 70 | 22 |
| Afternoon Delights | 60 1/2 | 31 1/2 |
| Sugar Loafers | 54 1/2 | 37 1/2 |
| Four Stoges | 51 1/2 | 40 1/2 |
| Shud O' Bens | 50 | 42 |
| Rug Rats | 48 1/2 | 45 1/2 |
| Holv Rollers | 46 | 46 |
| Gutter Strutters | 39 1/2 | 52 1/2 |
| Ladv Bues | 39 1/2 | 52 1/2 |
| Crackpots | 36 | 56 |
| Mamas & Grandmas | 35 | 57 |
| Slowpokes | 23 | 69 |

400 series: G. Briler, 418; S. West-ton, 449; C. Hoffman, 415; J. Pa-gliarini, 477; M. Alvaroe, 404; C. Root, 450; R. Dils, 471; P. White-sall, 403; E. Goss, 455; L. Longe, 460; R. Forner, 405; B. Robinson, 405; D. Thompson, 460; S. Fridav, 405; V. Haywood, 470; G. Wheaton, 468; K. Harmon, 468; F. Williams, 449; A. Grau, 434; S. Bowen, 434.

140 games: S. Helm, 147; G. Briler, 143, 142; S. Weston, 181; H. Dittmar, 146; C. Hoffman, 140.

Sunday Night Leftovers

Standings as of Feb. 18

| | W | L |
|-------------------|----|----|
| Jim Rudnicki | 43 | 27 |
| Twins | 43 | 27 |
| Clean Sweeps | 43 | 27 |
| All in the Family | 42 | 28 |
| C and M | 39 | 31 |
| Pin Seekers | 38 | 32 |
| Unpredictables | 38 | 32 |
| Low Rollers | 38 | 32 |
| Blue Bloods | 37 | 33 |
| Boyer Herter | 36 | 34 |
| Ron Fick | 31 | 39 |
| Kil Katon | 31 | 39 |
| Hal Losey | 31 | 39 |
| John Beeman | 30 | 40 |
| Serendipity | 29 | 41 |
| Kissin Cousins | 28 | 42 |
| Tom Dittmar | 27 | 43 |
| Four K's | 26 | 44 |

High men's game: B. Herter, 633, 237.

Men over 175: T. Dittmar, 180; A. Roskowski, 180; M. Kelley, 195; S. Morgan, 189; R. Fick, 177; B. Herter, 179; B. Herter, 190.

High women's game: J. Jedele, 630.

High women's game: J. Collins, 251.

Women over 150: L. Clarke, 159; J. Jedele, 151; J. Collins, 199; A. Fick, 154; C. Frey, 162; D. Hert-er, 190.

Identification Of Stolen Items Made Easier

Washtenaw County Sheriff's Deputies remind area residents that recovery of stolen property is only part of the involved process of returning the items to their rightful owners. Before that can be accomplished, the items must be identified.

As part of "Operation Identification," the Sheriff's Department advises the public to engrave the owner's name and Social Security number on valuable items or copy down the make, model and serial numbers of those valuables that have them. Thieves tend to stay away from engraved property, deputies claim, and being able to identify missing items can speed up their recovery considerably.

Kits for engraving and for preserving information on valuables are available from the Sheriff's Department. For additional in-

Fire Chief Urges Reflective Address Signs for Homes

Dexter Fire Chief Keith Hoatlin has made an appeal to area residents to display their addresses prominently in front of their homes, preferably with light-reflecting numerals.

"Any time we get an emergency call," he explained, "we're required to record it and investigate whether it turns out to be a false alarm or not. Even though the barn fire report on Walsh Rd. Saturday, was called off while we were on the way there, we continued and spent more than 20 minutes looking for the place. We had trouble finding the address after dark."

The reflecting signs, he added, when displayed near the road, can save precious minutes in locating the scene of an emergency.

Information on this program, call the department at 971-8400.

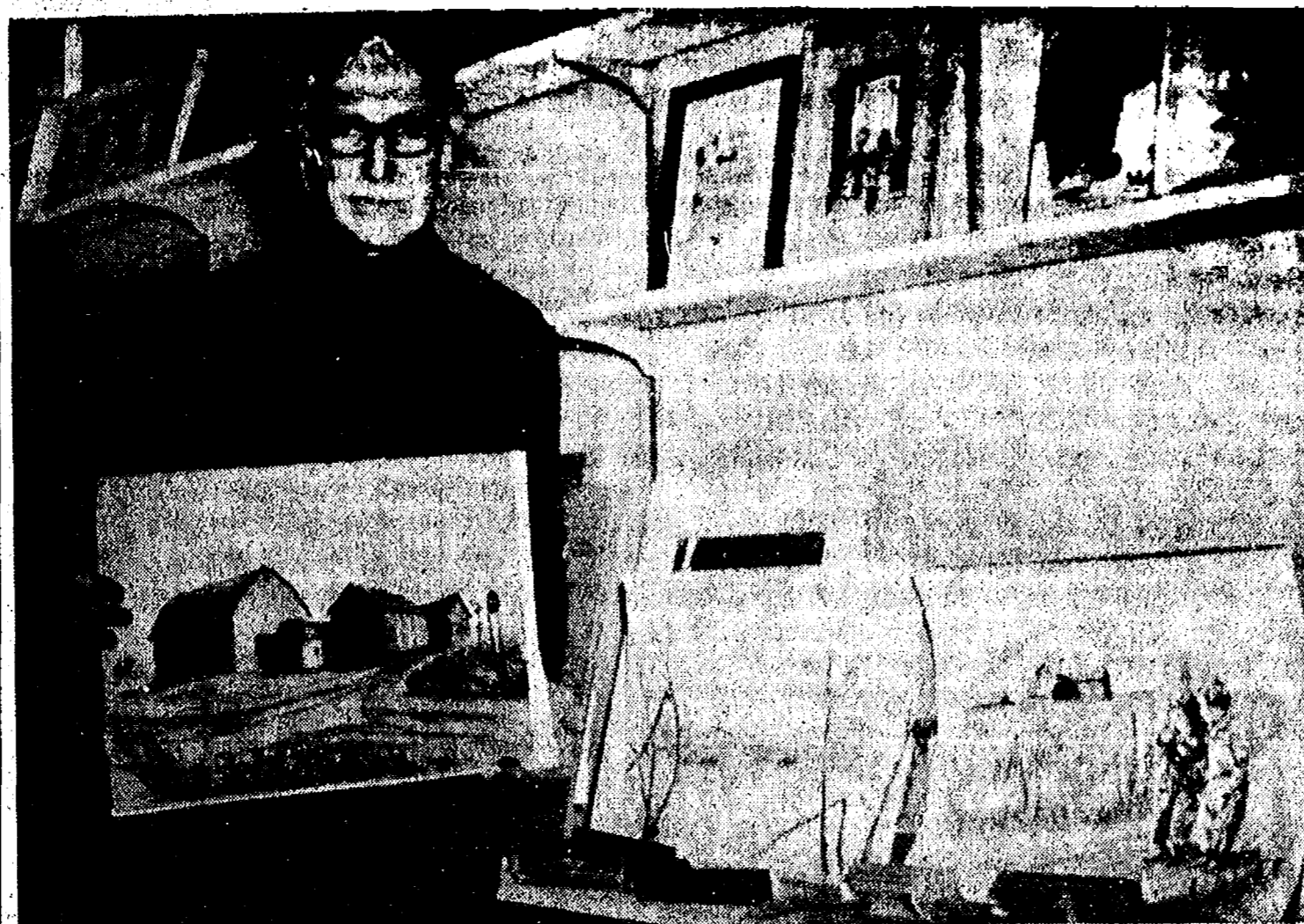

LOCAL ARTIST TO DEMONSTRATE: Chelsea's Benjamin Bower, shown above with some of his paintings done with water-soluble pencils, will demonstrate the technique at the sixth annual Pioneer Arts and Crafts Fair Saturday, March 17. He will join more than 60 other artists and craftsmen who plan to exhibit their skills in the Dexter High School gym from 10 a.m. to 5 p.m.

Arts & Crafts Fair Assured of At Least 50 Craftsmen Exhibiting

Dexter Area Historical Society will present the sixth annual Pioneer Arts and Crafts Fair Saturday, March 17 at Dexter High School. The hours, 10 a.m. to 5 p.m. are one hour longer this year by popular demand.

The fair has been growing in popularity each year with many different crafts presented for your pleasure. This year will be even better than in the past, with a minimum of 50 craftsmen on hand to demonstrate their skills. Participation in the fair is by invitation and each year the fair committee strives to add new and different crafts to the program, while keeping those that have proven to be favorites. Many craftspeople phone asking to be included, but sometimes must be turned down for various reasons. Demonstrations of a particular craft is a pre-requisite, with selling of secondary importance.

Benjamin Bower of Chelsea will again be on hand to show how he paints with pencils. Bower is well known throughout the area for his classes in picture framing. The pencils Bower uses in his paintings are of a water-soluble, indelible colored type. Bower discovered these by accident while serving in

the South Pacific during World War II. A friend received some of these pencils from home and showed them to Ben. He was so intrigued with them that he began painting the tropical flowers surrounding the area and has continued using them. For 25 years Bower worked in the Waterloo Recreation Area headquarters, running the information center and dealing with financial matters. Upon retiring, Ben has concentrated on his painting and on teaching framing classes. At present he is recuperating from surgery and is using the time to perfect the usage of children in his drawings.

A newcomer to the fair this year is John Wooden, who will demonstrate the age-old craft of cataglogne (weaving with rags) using

a 150-year-old loom. Also appearing for the first time will be Linda Kotarba and her daughter, Laurie. Linda will be showing how to do fraktur (a Pennsylvania Dutch style of decorating marriage licenses, baptismal certificates, etc.) and Laurie will show how to make a band box.

The Dexter Heritage Guild will again have a bake sale. The Guild will also be in charge of the luncheon that has proved so popular. The Dexter Area Museum will have a table with some of the lovely gifts that are for sale in the Museum gift shop, along with recipe books compiled by the Heritage Guild.

As in the past, there will be a drawing for three prizes. First prize will be a dried colonial arrangement; second will be a can-

First Steam Engine Brought from England

The first steam engine in America was put into operation on March 12, 1765, at the copper mines of Col. John Shuyler in New Jersey. The engine had been brought from England by Josiah Hornblower to pump water from the mines, and Hornblower has since been recognized as this nation's first steam engineer. The Power Machinery Collection at Henry Ford Museum, Dearborn, affords a chance to see such early engines as Watt's mill engine of 1788 and the Newcomen atmospheric engine, which dates to around 1760.

die pot with stained glass inserts; and third is a hand-made, long handled round broom.

The fair has been chaired for several years by Mrs. Jack Brigham, assisted by Mrs. Wendall Young, Mrs. Pete Walker, and Mrs. Ray Henning. Pictures are by courtesy of Wendall Young.



KITCHEN REMODELING

- ★ We at Dutch Country are kitchen remodeling specialists.
- ★ Expert installation available.
- ★ Free design layout service.

- ★ Featuring: HAND CRAFTED AMISH CABINETS.
- ★ Distinctive "GOLDEN OAK CABINETS" By Continental.
- ★ Jenn-Air Appliances ★ Delta Faucets ★ Elkay & Kohler Sinks.

VISIT OUR SHOWROOM

DUTCH COUNTRY KITCHENS

146 E. Main 428-7292 Manchester

Advertise Your Auction in The Standard!

We Are Very Happy To Announce the Addition of **DENNIS STOFFER** To Our Staff.

FOSTER'S MEN'S WEAR

109 S. Main St., Chelsea

Ph. 475-1606

OPEN SUNDAYS

10 a.m. to 2 p.m.

COMPLETE STOCK OF PARTS

For Cars, Trucks, and Vans

Chelsea Automotive

1414 S. Main, Chelsea
(Across from McDonald's)

475-9106

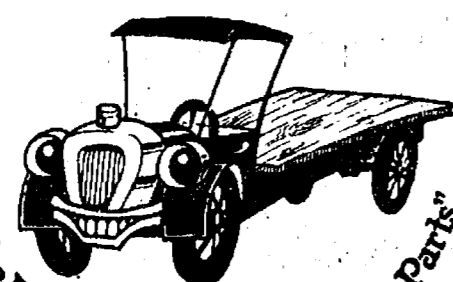

The Friendly Place to Buy Auto Parts

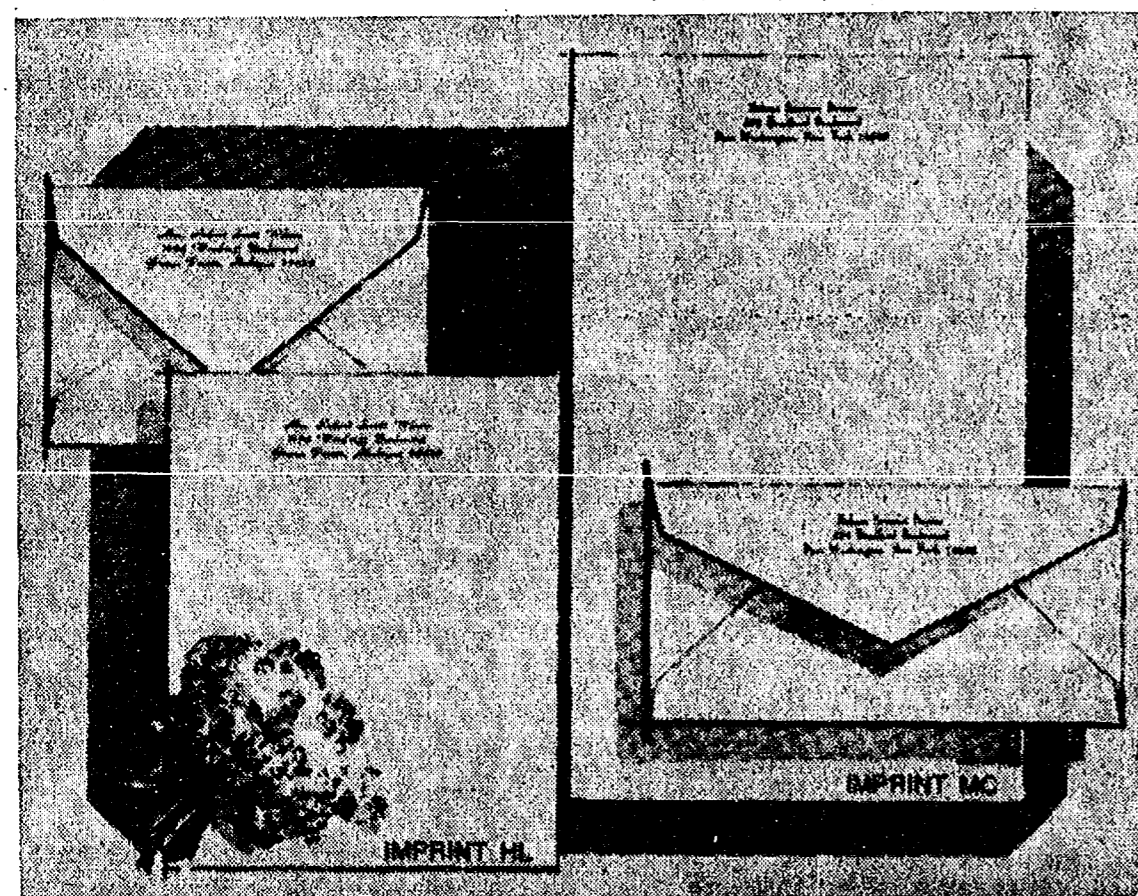

February Sale... Save 40%

Rytex Hand Craft Vellum, Now \$7.95

Regularly \$12.00. The luxurious, damask-smooth personalized stationery you'll use with pride. Choose the paper size and color that suits your writing taste. Select Princess (5 3/4 x 7 3/4) or Monarch (7 1/4 x 10 7/8) size in white, pale blue or soft grey. Choice of imprint styles as shown (HL or MC) printed in deep blue, dark grey or raspberry red ink. Beautifully gift boxed: 100 printed sheets & 100 matching envelopes.

Bonus: 50 extra, unprinted sheets for second pages, \$2.00 with order.

THE CHELSEA STANDARD

300 N. MAIN, CHELSEA, MICH. 48118

Send _____ boxes **HAND CRAFT VELLUM** at **\$7.95**. Include ☐ 50 extra, plain sheets at \$2 each box.

Imprint Name _____

Address _____

City, State, Zip _____

Choice of Paper (for size and color)

Princess size in:

☐ White (1000) ☐ Blue (1050) ☐ Grey (1060)

Monarch size in:

☐ White (1200) ☐ Blue (1250) ☐ Grey (1260)

Imprint Style: ☐ HL ☐ MC

Ink Color: ☐ Blue ☐ Deep Grey ☐ Raspberry red

ORDERED BY _____

Address _____ Apt. _____

City, State, Zip _____

Account No. _____ Phone _____

☐ Charge ☐ Payment Enclosed Sorry, no C.O.D. or phone orders.
Please include Mich. Sales Tax

SWEET SIXTEEN

How sweet? Sixteen of the best reasons you could find for buying your next new or used car at Rampy Chevrolet. If you're interested in a good deal on a new Chevy or an O.K. used car... sit right down and get some straight talk with one of Rampy's super sixteen salesmen.

They are, frankly, the most professionally trained automotive sales force in the county and possibly southeast Michigan. Meet Bill Kaniski on the left. He's Rampy's General Sales Manager and his specialty is new cars. Bill Miller, in the middle, has been matching up cars and people for years. He's in charge of used car sales. On the right is Gordon Hagopian. He's an expert in truck sales which have had a tremendous upsurge in the last few years. Folks are looking at trucks now who would never have considered buying one a couple of years ago. Gordy has the ability to help you choose a perfect truck for your needs.

Everyone benefits from a well-trained sales staff. Rampy is number one in the county in repeat business because each of his sixteen salesmen is expert in matching the needs of the customer with the right Chevrolet car or truck.

So, for the sweetest deal in Washtenaw County, come to Rampy Chevrolet. Rampy doesn't just sell cars, he sells service.

Rampy
CHEVROLET

CORNER JACKSON & WAGNER RDS., ANN ARBOR, PHONE 663-3321

Keep that great GM feeling... with genuine GM parts.





5 CONVENIENT LOCATIONS

1101 M-52 CHELSEA
201 PARK AVE., V.L.
1821 SPRING ARBOR RD.
960 N. WEST AVE.
1809 E. MICHIGAN

OPEN DAILY
8 A.M. 'til **10** P.M.
SUNDAY
9 A.M. 'til **6** P.M.

**MASTER
MARKETS**

**We Keep
You Coming
Back!**

- ★ **QUALITY**
- ★ **VARIETY**
- ★ **SERVICE**

- | | |
|----------------------------|--|
| ★ QUALITY PRODUCE | ★ SIDES OF BEEF |
| ★ CHOICE BEEF | ★ FRUIT BASKETS |
| ★ FRESH BAKED GOODS | ★ KEG BEER |
| ★ LIQUOR | ★ CARRY-OUT SERVICE |
| ★ COLD BEER | ★ <small>LARGE SELECTION OF</small> NATIONAL BRANDS |
| ★ LOTTERY TICKETS | ★ LOW PRICES |

IT'S A BARGAIN BY GEORGE!

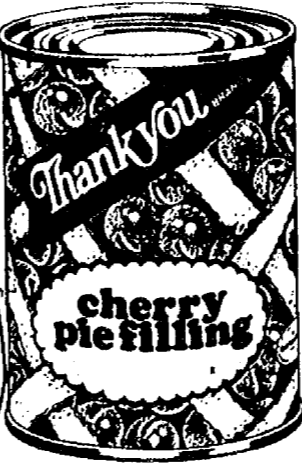
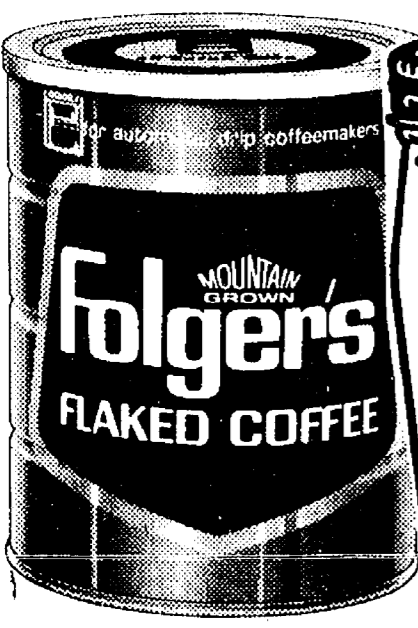
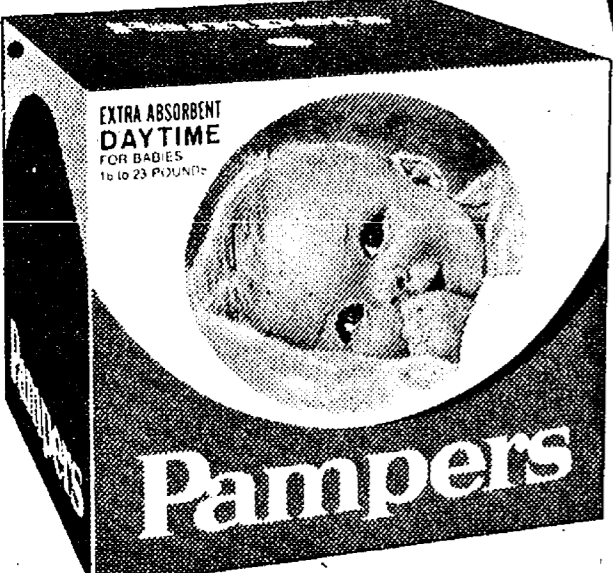
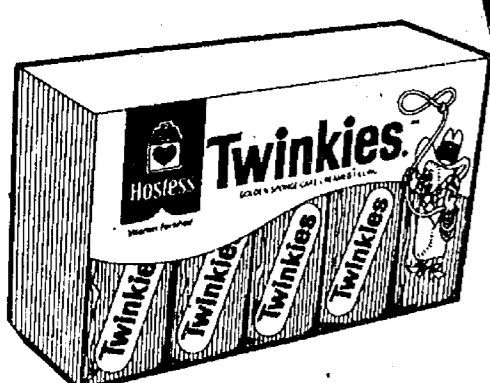

5 CONVENIENT LOCATIONS
201 PARK AVE. V.L.
1821 SPRING ARBOR RD.
980 NORTH WEST AVE.
3152 EAST MICHIGAN
1011 M-32 CHELSEA

VALUABLE COUPON
SAVE 20¢
HOSTESS TWINKIES
10 PAK
LIMIT 1 PER COUPON PER FAMILY
GOOD THRU 2/24/79

VALUABLE COUPON
SAVE UP TO 80¢
EXTRA-ABSORBENT DAYTIME PAMPERS
24 CT.
LIMIT 2 PER COUPON PER FAMILY
GOOD THRU 2/24/79

VALUABLE COUPON
SAVE 60¢
FOLGERS FLAKED COFFEE
26 OZ.
LIMIT 1 PER COUPON PER FAMILY
GOOD THRU 2/24/79

VALUABLE COUPON
SAVE 30¢
KRAFT MAYONNAISE
32 OZ.
LIMIT 1 PER COUPON PER FAMILY
GOOD THRU 2/24/79

POLLY'S QUALITY WHITE BREAD
3 20 OZ. LOAVES 89¢

TOWN HOUSE CRACKERS
16 OZ. **89¢**

PILLSBURY GRAVY MIXES
12 OZ. **89¢**

PILLSBURY SWEET CAKE MIXES
10 9 OZ. PKGS. **\$1.49**

WHITE CLOUD BATHROOM TISSUE
4 ROLL PAK **\$1.79**

CHERRY PIE FILLING 21 OZ. **99¢**

IVORY LIQUID DETERGENT 22 OZ. **79¢**

BOUNCE FABRIC SOFTENER 40 CT. **\$1.69**

PARKAY SOFT MARGARINE 16 OZ. **59¢**

KRISPY CRACKERS 16 OZ. **49¢**

WISHBONE SALAD DRESSINGS 16 OZ. **89¢**

CRACKER BARREL PRICES!!

SUNSHINE **HONEY GRAHAMS** 16 OZ. **69¢**
SUNSHINE **HYDROX COOKIES** 15 OZ. **79¢**
DOLE JUICE PAK **PINEAPPLE** 20 OZ. **57¢**
LIBBY **FRUIT NECTARS** 6 PK. CANS **99¢**
PETER PIPER FRESH **KOSHER DILLS** 48 OZ. **\$1.09**
OCEAN SPRAY **GRAPEFRUIT JUICE** 48 OZ. **79¢**
GLAD **TRASH BAGS** 10 CT. **99¢**
SNOWS NEW ENGLAND **CLAM CHOWDER** 15 OZ. **79¢**
STA PUFF **FABRIC SOFTENER** GAL. **\$1.09**
STALEY **PANCAKE SYRUP** 36 OZ. **\$1.29**
HELLMANS **TARTAR SAUCE** 2 6 OZ. FOR **89¢**

20¢ OFF LABEL **FANTASTIK** 64 OZ. **\$1.49**
QUEEN OF SCOT **COFFEE CREAMER** 16 OZ. **79¢**
SCOT LAD **APPLESAUCE** 50 OZ. **89¢**
RED **HAWAIIAN PUNCH** 46 OZ. **53¢**
HEFTY **TRASH BAGS** 10 CT. **99¢**
CONTADINA **TOMATO PASTE** 2 12 OZ. **89¢**
CONTADINA **TOMATO SAUCE** 3 15 OZ. **\$1**
PILLAR ROCK **PINK SALMON** 15 1/2 OZ. **\$1.49**
NEWLYWED **ENGLISH MUFFINS** 2 6 CT. **89¢**
MR. COFFEE **COFFEE FILTERS** 50 CT. **39¢**
BUMBLE BEE CHUNK LIGHT **TUNA in OIL** 6 1/2 OZ. **63¢**

BORDENS NON DAIRY **CHOCOLATE DRINK** GAL. **99¢**
BORDENS **COTTAGE CHEESE** 24 OZ. **99¢**
BORDENS **BUTTERMILK** 1/2 GAL. **79¢**
HOLSUM DARK **RYE BREAD** 2 16 OZ. LOAVES **99¢**
SCHAFFER **OLYMPIC MEAL** 20 OZ. **67¢**
ALPINE BAKERY APPLE OR **CHERRY STRUDEL** 3 CT. PKG. **69¢**
SOUTHERN BELLE **CASHEWS** 6 1/2 OZ. **99¢**
SOUTHERN BELLE **SPANISH PEANUTS** 8 OZ. **59¢**
KRAFTED GRATED **PARMESIAN** 8 OZ. **\$1.39**
SCOT LAD ROUND **WAFFLES** 2 12 OZ. PKGS. **88¢**
BIRDS EYE **AWAKE** 12 OZ. **39¢**

CHOICE WESTERN BEEF

SIRLOIN STEAK

CHOICE BEEF
RIB STEAK LB. \$2.09
CHOICE BEEF
T-BONE STEAK LB. \$2.29
CHOICE BEEF
PORTERHOUSE STEAK LB. \$2.39

\$1.85

Polly's
MASTERMARKETS

5 CONVENIENT LOCATIONS
201 PARK AVE. V.L.
1821 SPRING ARBOR RD.
960 NORTH WEST AVE.
3152 EAST MICHIGAN Coming Soon
1011 M-52 CHELSEA

SAVE 50¢ WITH IN STORE COUPON

HYGRADE

HOT DOGS

Regular or Beef

\$1.09

1 LB.
PKG.

SAVE 40¢ WITH IN STORE COUPON

HYGRADE SLICED

BOLOGNA

Regular or Beef

\$1.29

1 LB.
PKG.

SAVE 30¢ WITH IN-STORE COUPON

THORNAPPLE VALLEY

BACON

\$1.29

12 OZ.
PKG.

SAVE 30¢ WITH IN STORE COUPON

HERRUD FAMILY PAK

LUNCH MEAT

\$1.69

20 OZ.
PKG.

BUY 3 SAVE 90¢

TONY'S PIZZA

Sausage/Mushroom or Sausage/Pepperoni

30¢ OFF

WITH IN STORE COUPON

BUY 2 SAVE 60¢

MARZETTI

SALAD DRESSINGS

30¢ OFF

WITH IN STORE COUPON

FARMER PEETS

WHOLE BONANZA HAM

WATER ADDED

LB.

\$1.69

GOVERNMENT INSPECTED

WHOLE FRYERS 53

LB.

GOVERNMENT INSPECTED

CUT-UP FRYERS LB. 55¢

FRESH ALL BEEF

HAMBURGER LB. \$1.35

FANCY BEEF and PORK

CHOP SUEY MIX LB. \$1.59

FANCY BEEF

SHORT RIBS LB. 99¢

HYGRADE

PORTER BACON 3 LB. \$1.59

FRESH FROZEN

SMELT LB. 89¢

FRESH DRESSED

WHITING LB. 79¢

FARMER PEETS

ROLL SAUSAGE LB. \$1.29

FARMER PEETS A/C

BRAUNSWEIGER LB. 69¢

FARMER PEETS

POLISH SAUSAGE LB. \$1.39

FARMER PEETS

LUNCH MEAT LB. \$1.39

FARMER PEETS

HICKORY STICK LB. \$1.99

EXTRA LEAN

MIXED

PORK CHOPS

\$1.59

LB.

Scot Lad

VEGETABLE SALE!!

cut green beans, cream style corn, whole kernel corn, sweet peas, red beans or kidney beans.

Mix or Match

4 \$1

16 OZ. CANS

SCOT LAD
TOMATOES

2 89¢

29 OZ. CANS

FLORIDA

ORANGES

99¢

5 LB. BAG

FLORIDA PINK or WHITE

GRAPEFRUIT

99¢

5 LB. BAG

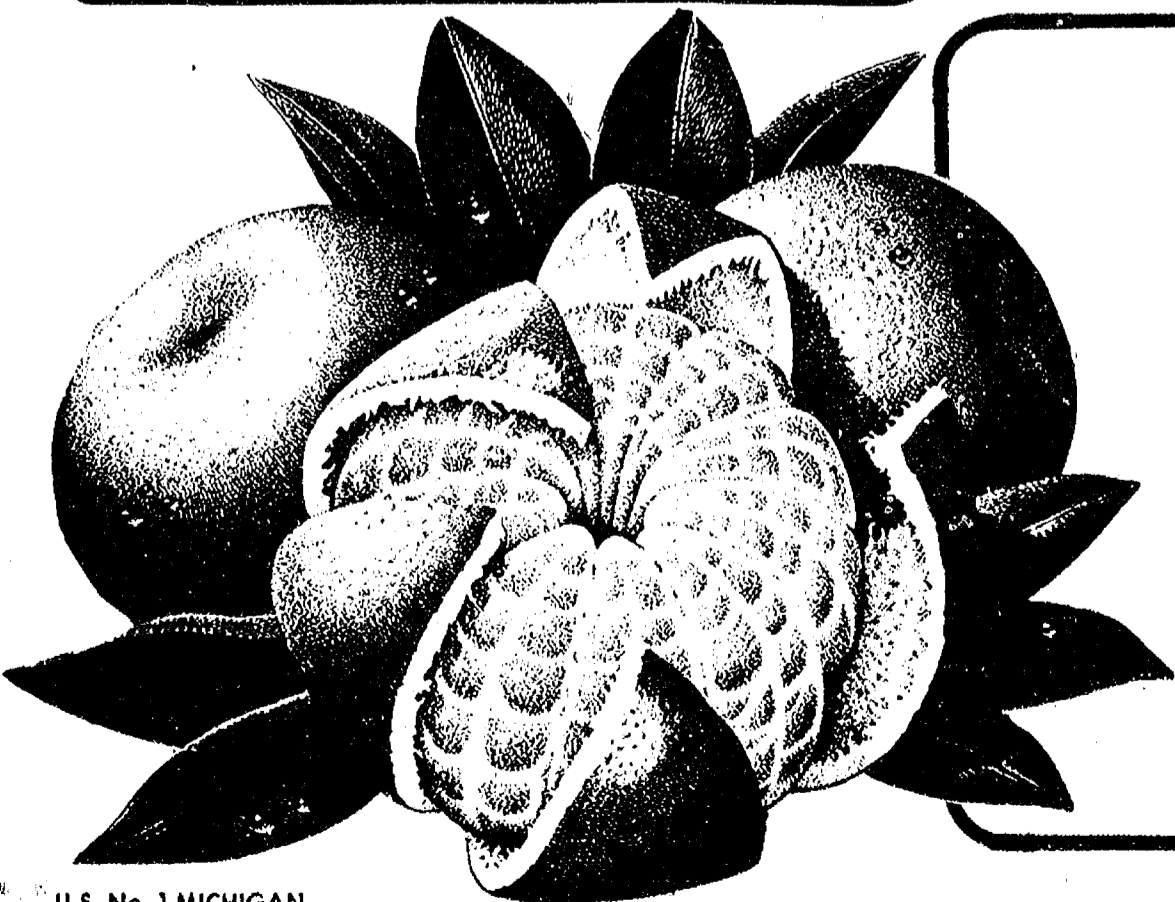

U.S. No. 1 MICHIGAN

ONIONS 3 LB. BAG 39¢

JUMBO

YAMS LB. 15¢

CALIFORNIA

AVOCADOS 4 for \$1.00

NO WHITE

MUSHROOMS LB. 99¢



**5 CONVENIENT
LOCATIONS**

1101 M-52 CHELSEA
201 PARK AVE., V.I.
1821 SPRING ARBOR RD.
960 N. WEST AVE.
1809 E. MICHIGAN

**MASTER
MARKETS**

OPEN DAILY
8 A.M. 'til **10** P.M.
SUNDAY
9 A.M. 'til **6** P.M.

**We Keep
You Coming
Back!**

★ **QUALITY**
★ **VARIETY**
★ **SERVICE**

★ **QUALITY PRODUCE**
★ **CHOICE BEEF**
★ **FRESH BAKED GOODS**
★ **LIQUOR**
★ **COLD BEER**
★ **LOTTERY TICKETS**

★ **SIDES OF BEEF**
★ **FRUIT BASKETS**
★ **KEG BEER**
★ **CARRY-OUT SERVICE**
★ LARGE SELECTION OF **NATIONAL BRANDS**
★ **LOW PRICES**

Merkel's Designer's Choice

Spring is a symphony of excitement just around the corner. We're making overtures to the season with special order savings on furniture, carpeting, draperies and wallpapers. Consult our designers about charming choices for your home, all at special order discounts, now through March 20.

FURNITURE & CARPET

MAIN STREET IN CHELSEA, PHONE 475-8621, OPEN MONDAY, THURSDAY AND FRIDAY TIL 9 PM.

Merkel's





THE SOFT MULTI-PILLOW LOOK, so comfortable, so newsy.
82" Sofa, as shown . . . SALE \$499. 61" Matching Loveseat . . . SALE \$399



GRACEFUL CURVED AND TUFTED BACK for traditional settings.
84" Sofa, as shown . . . SALE \$539. 64" Matching Loveseat . . . SALE \$449



THE TUXEDO, AMERICA'S MOST POPULAR look in upholstery.
85" Sofa, as shown . . . SALE \$499. 64" Matching Loveseat . . . SALE \$399



MODERN AND MARVELOUS FOR RELAXING, casters for mobility.
84" Sofa, as shown . . . SALE \$499. 60" Matching Loveseat . . . SALE \$399

Create a room distinctively yours with custom-made upholstery from Franklin and save 20%

Bob Merkel's first choice for our Designer's Choice Sale is the top quality inherent in Franklin's meticulous approach to upholstery. Every piece is bench-crafted for sturdy long-lasting framing. Your choice of fabric is hand tailored and finished to exacting specifications. Now you can have the perfect choice and save 20 percent. Our designers will help select the style and size and fabric that best reflects your home's good taste. Of course, there is never any extra charge for designer consultations whether you're selecting one piece or an entire household of furnishings.

GET CHOICE NOT CHANCE ON THE SALE SOFA OR CHAIR YOU NEED. SELECT THE STYLE YOU LIKE BEST . . . IT WILL BE MADE UP IN THE COLOR AND FABRIC YOU WANT . . . OVER 65 FABRICS IN VELVETS, TAPESTRIES, TEXTURES, OR PRINTS . . . ALLOW FOUR TO SIX WEEKS FOR DELIVERY.
SOFAS . . . \$499 to \$539 LOVE SEATS . . . \$399 to \$449



TRADITIONAL CHAIRS.
Both 30" wide and available in your choice of 65 fabrics. As shown. SALE \$259. Others \$259 to \$279



WING CHAIRS from \$259. As shown above SALE \$275

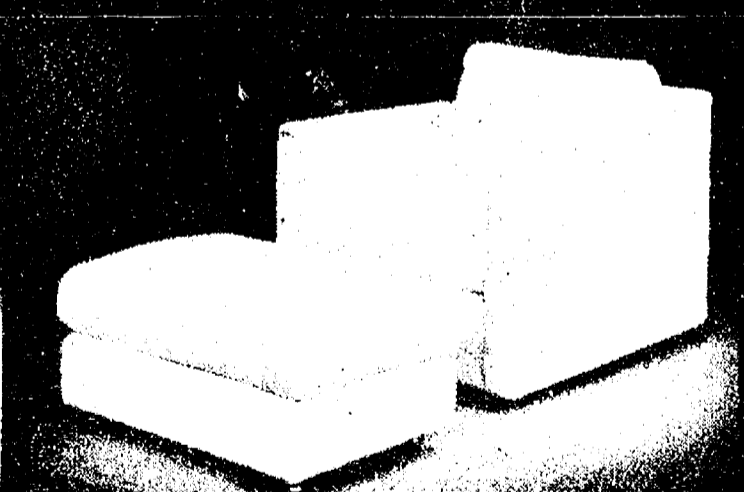

CHAIR AND OTTOMAN SETS. Your choice of 65 fabrics. SALE \$378 to \$408. Both sets as shown . . . \$378

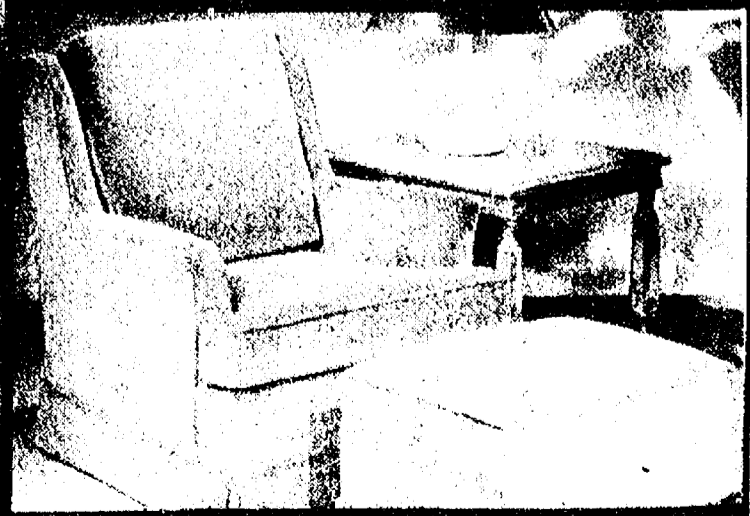

Many other stylings of sofas, chairs, loveseats and ottomans available for your selection at sale prices.

Special order the look you like at substantial savings

Whatever your lifestyle, you want furnishings that are solid and honest and fit perfectly into your rooms. Let our designers help you work out the master plan from our samples and catalogs. The savings are yours to live with for a lifetime.



CONANT-BALL'S SIERRA is a top choice of designer Leola Brennan. Quiet and unconfused by unnecessary hardware. Solid oak, natural and newsworthy. Tasteful walnut accents. Meticulously crafted. Over 70 pieces for bedroom, living, dining or family rooms. Save \$171.00 on the round table and four chairs. Sale price, \$626. Save \$120.00 on the China Cabinet, Special Order at \$480. Save \$115.00 on the bar Cart, Special Order, \$460.



AMERICAN INSPIRATION is a favorite of Maryann Merkel. The earthy design is modern yet has its roots firmly in Shaker simplicity and frontier functionalism. Select from more than 40 pieces in the solid wood tradition of Conant Ball for living and family rooms and dining. Combinations of oak and pine. Save 20 percent on any piece you special order before March 20. Roundtable, reg. \$508 . . . SALE \$399. Mates Chair, reg. \$139 . . . SALE \$109.

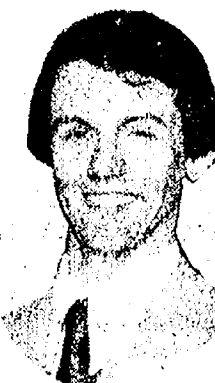

Globe's Tudor Manor is a faithful re-creation of 17th Century Country English in solid oak . . . and a Designer's Choice of Craig Thurow. All the magnificence of the original with massive leg turnings, handsome finish, fine hardware. See our sampling of upholstered pieces and matching tables. Then select the furnishings you'd like from our special order catalog and save 20 percent.

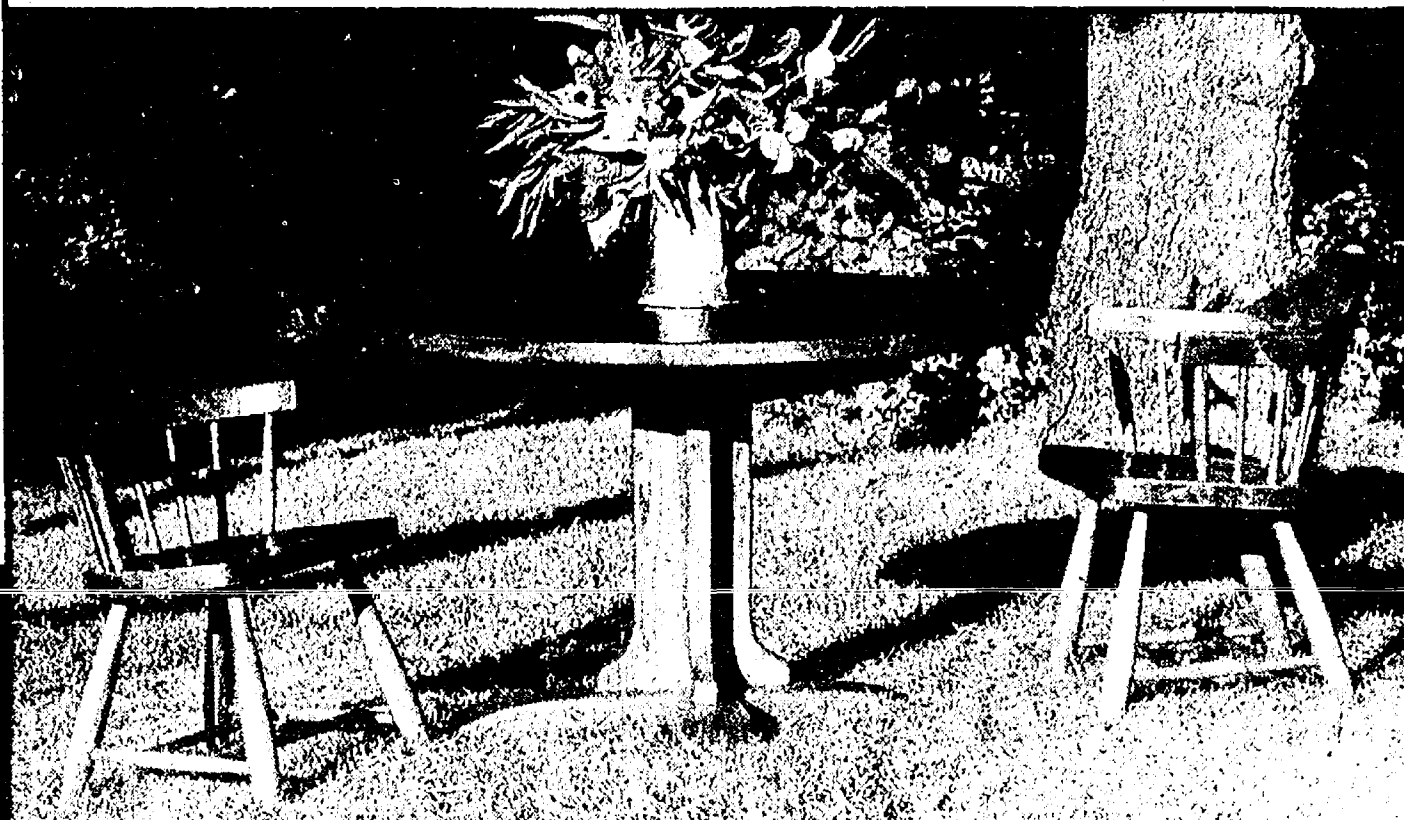
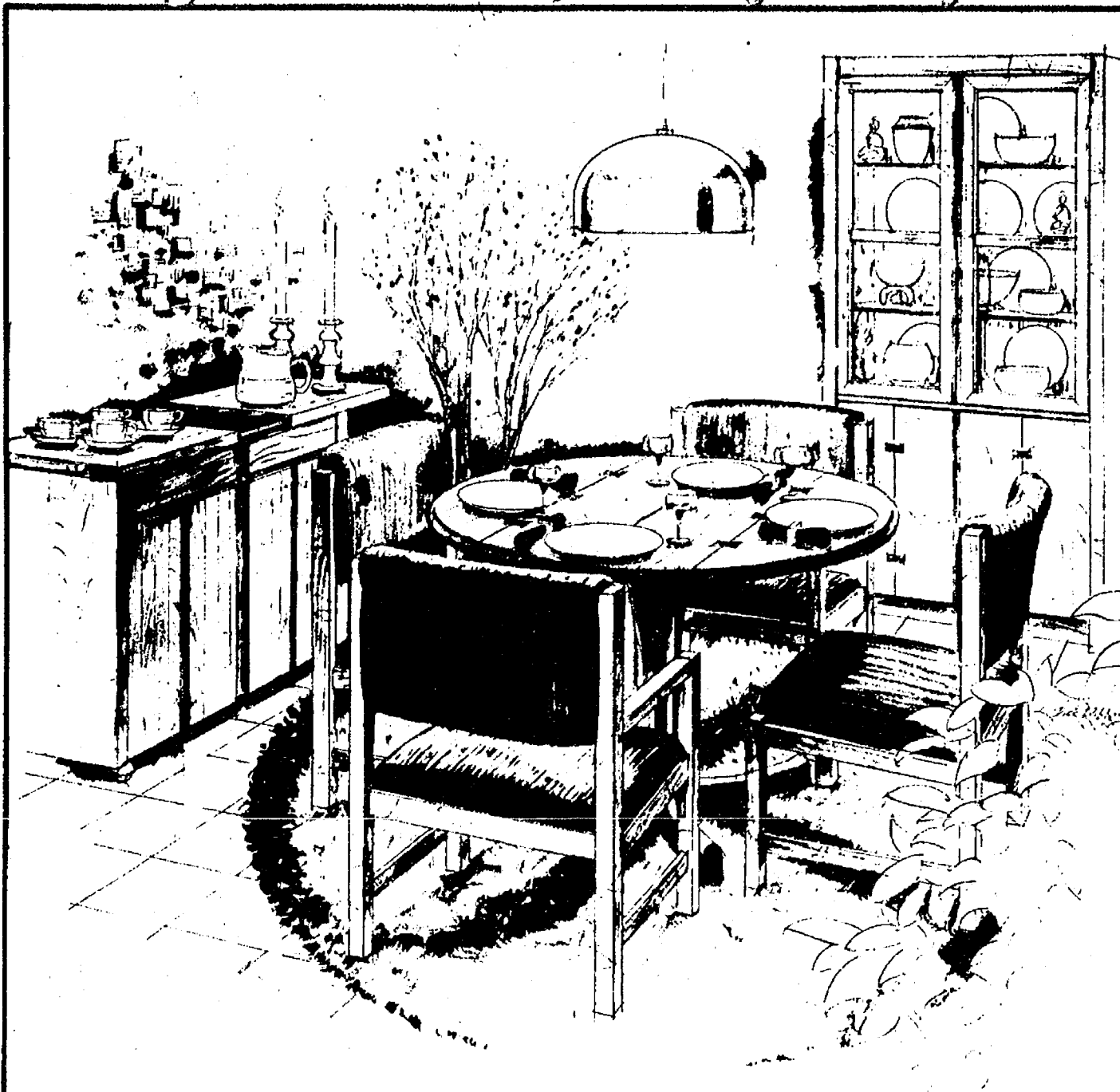

Save 15% to 40% on Wallcoverings

One of the quickest ways to add drama to your walls and give your room a new look. Bring your paint, carpet and upholstery samples with you because we cannot let our books go out of the store during the sale period. Savings on selected Wall-Tex, Imperial, United, Astor and J. Josephson, Inc. Orders must be placed by March 5.

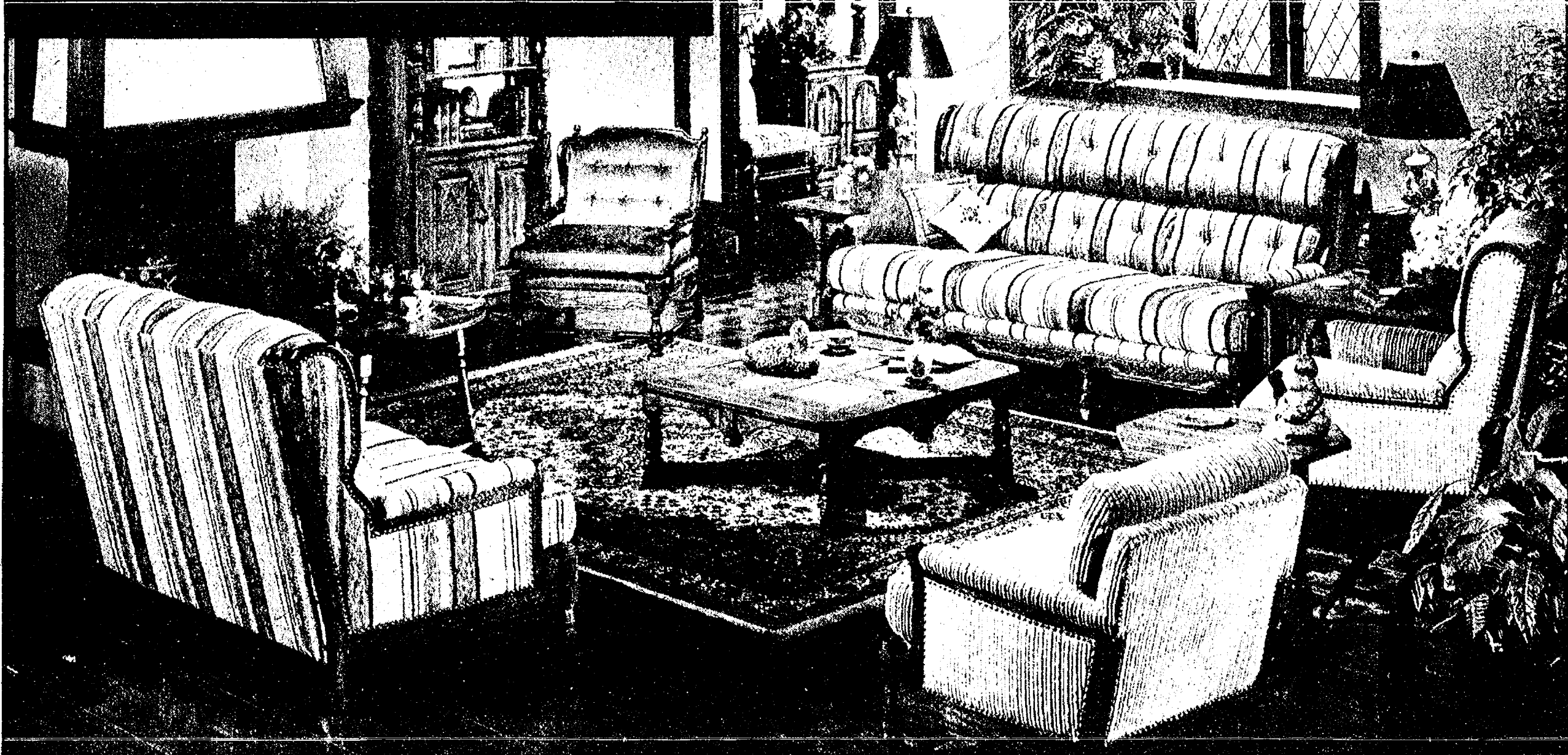

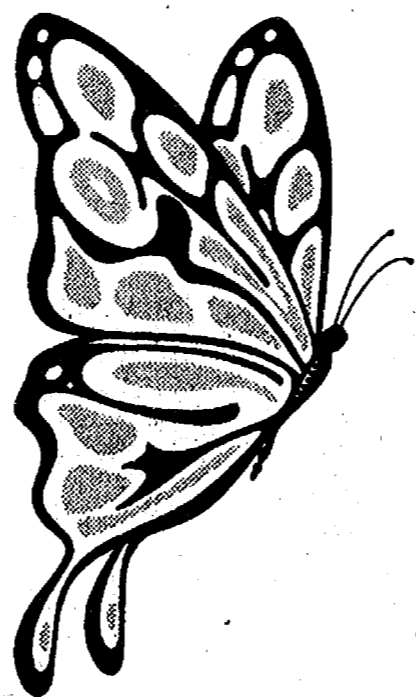

Designers' Choice **LEES**

Save \$3 to \$4 a square yard on
Lees Most Popular Carpets

We asked Lees to give us their best at the best possible price . . . and they did! Now you can have the great good looks of Lees and enjoy savings plus (at no extra cost) the services of Merkel's carpet experts and interior designers. Jack Merkel and carpet department manager B. J. Hohnke have the experience and training to give you accurate facts and advice about how carpet will wear in your home's traffic. As a family-owned business, we will be here and care about your carpet for as long as you own it. Your satisfaction means you'll think of us first when you re-carpet in the future.

The Velvet Touch of Plush

KIMBERTON NOW \$7.95 SQ. YD.
Manufacturer's suggested retail . . . \$10.95 sq. yd.
Plush polyester; heat-set for soft, luxury touch
and resilient bounce-back. 24 decorator colors in
an exquisite deep pile texture you'll love.

SPRING DREAM NOW \$9.95 SQ. YD.
Manufacturer's suggested retail . . . \$12.95 sq. yd.
Dacron polyester textured plush with artful
placement of colors to create islands of light and
shadow.

KENTON MANOR NOW \$10.95 SQ. YD.
Manufacturer's suggested list . . . \$13.95 sq. yd.
Rich lustrous Antron nylon plush with elegant
shading to produce highlights. LustreSet to give
added resilience and long performance.

GLAMOROUS LADY NOW \$12.95 SQ. YD.
Manufacturer's suggested list . . . \$15.95 sq. yd.
New elegant lustrous cut pile of pure nylon in a
plush texture that's beautiful in living, dining or
bedrooms.

MOST OF ALL **NEW** NOW \$12.95 SQ. YD.
Manufacturer's suggested list . . . \$15.95 sq. yd.
Elegant cut pile plush of 100 percent nylon that's
soft and silky to the touch, yet long wearing for
most any room in your home.

HAMPTON HOUSE NOW \$13.95 SQ. YD.
Manufacturer's suggested list . . . \$16.95 sq. yd.
Carpeting in the classic manner . . . thick, heavy,
dense and plush in solid decorator colors for
every decor. Antron nylon.

DISCOVERY NOW \$15.95 SQ. YD.
Manufacturer's suggested list . . . \$19.50 sq. yd.
Antron nylon, LustreSet to improve resilience and
practical durability of this rich, luxuriously styled
plush carpet.

GRAND TRADITION **NEW** NOW \$15.95 SQ. YD.
Manufacturer's suggested list . . . \$19.50 sq. yd.
Elegant yet practical in Antron nylon that resists
dirt and control static. A rich sueded plush that
feels thick and lush to both toe and touch.

**10 PERCENT SAVINGS ON
EVERY CARPET IN OUR ENTIRE STORE**
... over 4,000 samples to make
your selection from ...

GREAT REMNANT SAVINGS

Our remnant room is bursting at the seams
with bargains for lucky shoppers whose room
sizes match the savings 25 percent, 50
percent. . . up to 75 percent off.



Shown above: LEES Kimberton in Green Orchid. Sale priced at only \$7.95 a square yard.

Tweeds and Textures. . .

CASUAL SCENE NOW \$7.95 SQ. YD.
 Manufacturer's suggested retail . . . \$10.95 sq. yd.
 Multilevel heat set nylon easy to color match, easy to care for, a casual, contemporary look with tempting texture and decorator appeal.

SPECIAL CHARM **NEW** NOW \$10.95 SQ. YD.
 Manufacturer's Suggested List . . . \$13.95 sq. yd.
 Antron™ nylon with a slight sculpture, lustrous, multi-tone surface. Both tweeded and texture to hide soil. 18 colorations for your selection

IMAGINATION NOW \$11.95 SQ. YD.
 Manufacturer's suggested list . . . \$14.95 sq. yd.
 Abstract carved texture with subtle gradations of color easy to match with fabrics and paint. 100 percent nylon.

NUGGET NOW \$12.95 SQ. YD.
 Manufacturer's suggested list . . . \$15.95 sq. yd.
 Rugged extra heavy nylon twist prevents "walk out" in heavy traffic areas. Multi color tweeds color blend easily.

ELEGANT AGE **NEW** NOW \$12.95 SQ. YD.
 Manufacturer's suggested retail . . . \$16.50 sq. yd.
 Exciting new natural look with heavy cabled yarn texture, color mix that's easy to match, hides surface soil beautifully.

DESIGNER'S TOUCH NOW \$13.95 SQ. YD.
 Manufacturer's suggested list . . . \$16.95 sq. yd.
 Subtle tone-on-tone creates a marbelized pattern. 100 percent Antron nylon for anti-static protection, long wear. 15 foot widths.



SAVE 10% ON MERKEL'S QUALITY INSTALLATION

You'll get the same top workmanship that has made a top reputation for our installers throughout six counties.

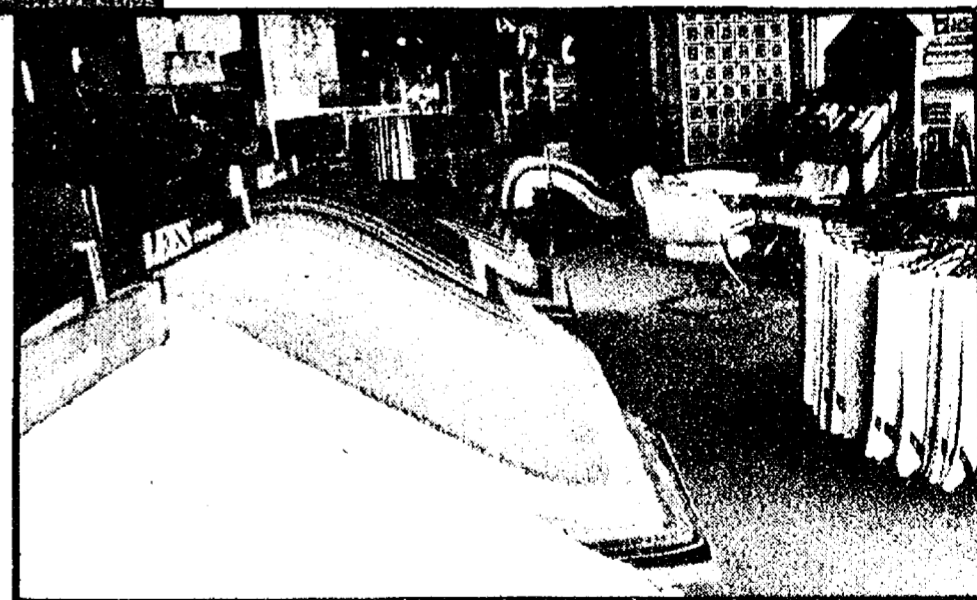

MERKEL'S CARPETLAND A store within a store

Not just a "sideline", carpeting and floor coverings are a major part of our business. We've laid miles and miles of carpets in Washtenaw, Monroe, Lenawee, Jackson, Livingston and other counties. We've carpeted schools, hospitals, offices, in addition to residences of all kinds. We're large enough to carry a selection probably unsurpassed anywhere in the area. . . Milliken, Barwick, Lees, Cabin Craft, Horizon, Armstrong, Karastan, Trend, Berven, Bigelow and Viking. We're small enough to give every customer "personalized" attention, professional designer consultation, expert installation and a little extra service. We like to help. . . just ask. Our Carpetland doesn't stop at carpeting. . . you'll find both rugs, area rugs, wool or nylon braided rugs, Bruce Hardwood, vinyl by Armstrong, Congoleum, Mannington, Kentile.

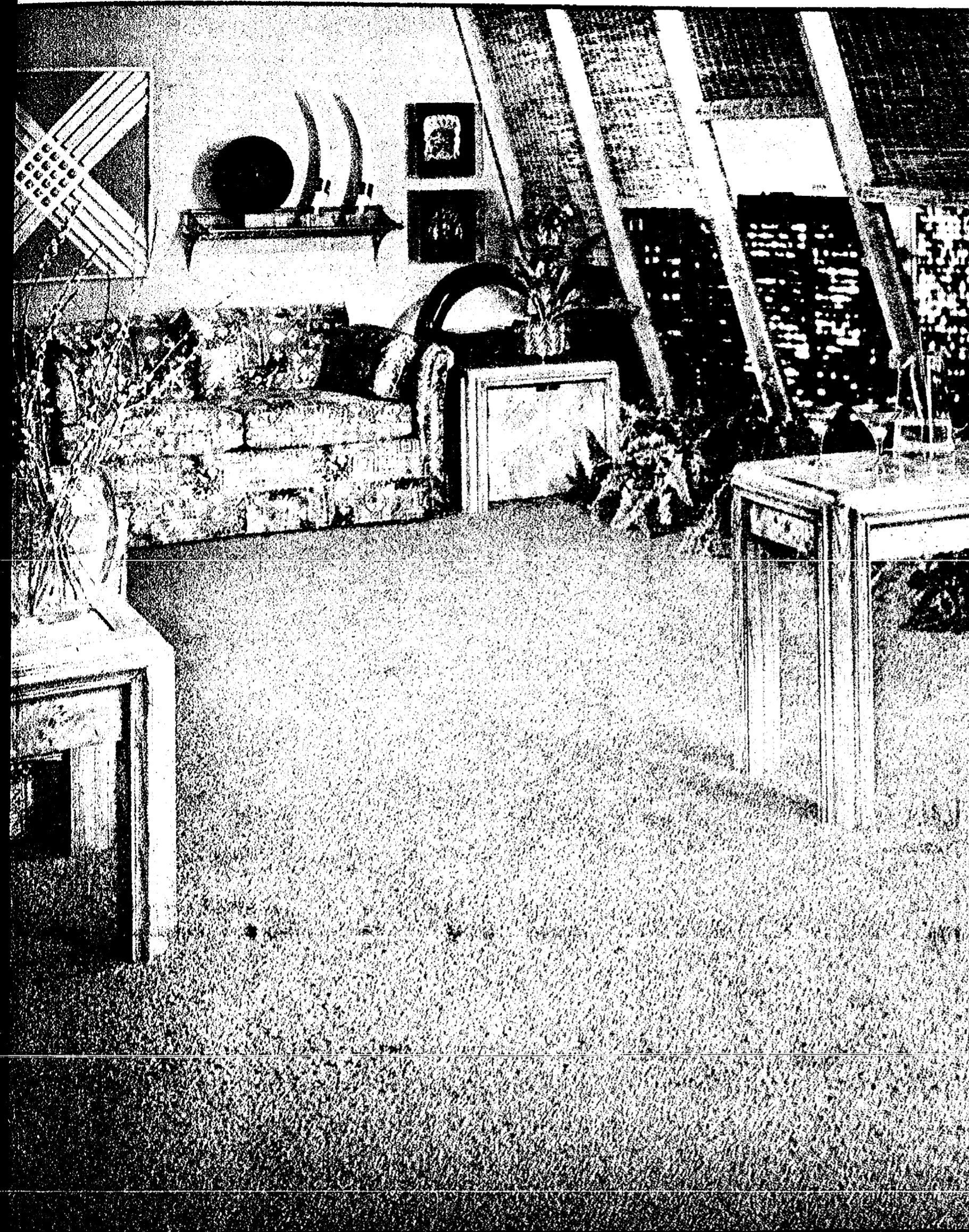

Shown above: Lees Nugget in Maple Sugar. . . sale, 12.95 sq. yd.

Here's What You'll Pay for carpeting the following Areas:
 (Padding and Installation at Additional Cost)

| | 7.95 SQ. YD. | 10.95 SQ. YD. | 13.95 SQ. YD. | 15.95 SQ. YD. |
|------------|--------------|---------------|---------------|---------------|
| 30 SQ. YD. | 238.50 | 328.50 | 418.50 | 478.50 |
| 40 SQ. YD. | 318.00 | 438.00 | 558.00 | 638.00 |
| 50 SQ. YD. | 397.50 | 547.50 | 697.50 | 797.50 |
| 60 SQ. YD. | 477.00 | 657.00 | 837.00 | 957.00 |

SAVE 15% ON OUR BEST PADDING

"CLOUD CUSHIONING" for high traffic areas of prime urethane . . . adds soft luxury, carpeting wears longer. Reg. 3.50 . . . SALE \$2.99 sq. yd.

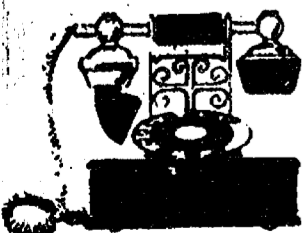

Merkel

FURNITURE AND CARPET

CALL 475-8621 FOR YOUR PRE-MEASUREMENT

Call ahead for a measurement of the room or floor you'd like carpeted. When you make your selection in the store, we'll be able to tell you how much it will cost . . . to the penny!
MERKEL ON MAIN STREET IN CHELSEA: OPEN MONDAY THURSDAY, FRIDAY NIGHTS UNTIL 9. PHONE (313) 475-8621.

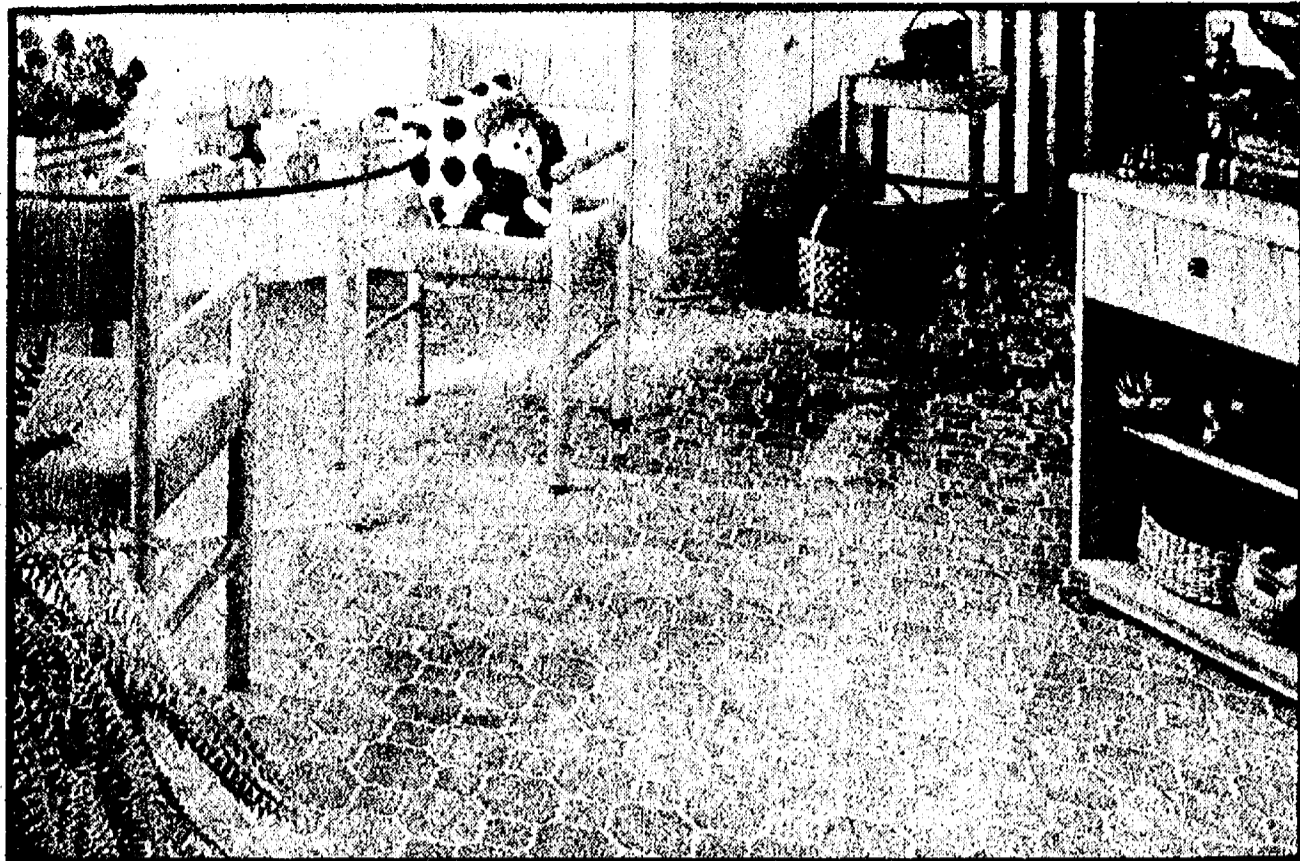

ARMSTRONG IMPERIAL SOLARIAN

You won't find it just anywhere. New no-wax and exclusive designs you'll find only at your authorized Armstrong FFC dealer. See Kennett Square, Pendleton Brick, Vallerio. You'll get color-coordination assistance from our salespeople, specially trained by Armstrong interior designers. Be sure to ask for the details of both our guaranteed installation service and Armstrong's warranty of the flooring material to assure you of a floor you'll be proud to own. SALE, \$13.95 sq. yd.

AUTHENTIC HITCHCOCK . . . 20% off

The look is unmistakable Hitchcock. Chairs that have been made since 1820 with hand rubbing, hand stenciling, mellow solid woods. Come browse through our Hitchcock catalog. Select your favorite chair, table, buffet, hutch, dry sink, everything you need for dining plus bookcases and bedroom. STOCK HITCHCOCK CHAIR SPECIAL While Supplies last. SALE \$55 \$65 \$75



Dining a la carte . . . 20% off

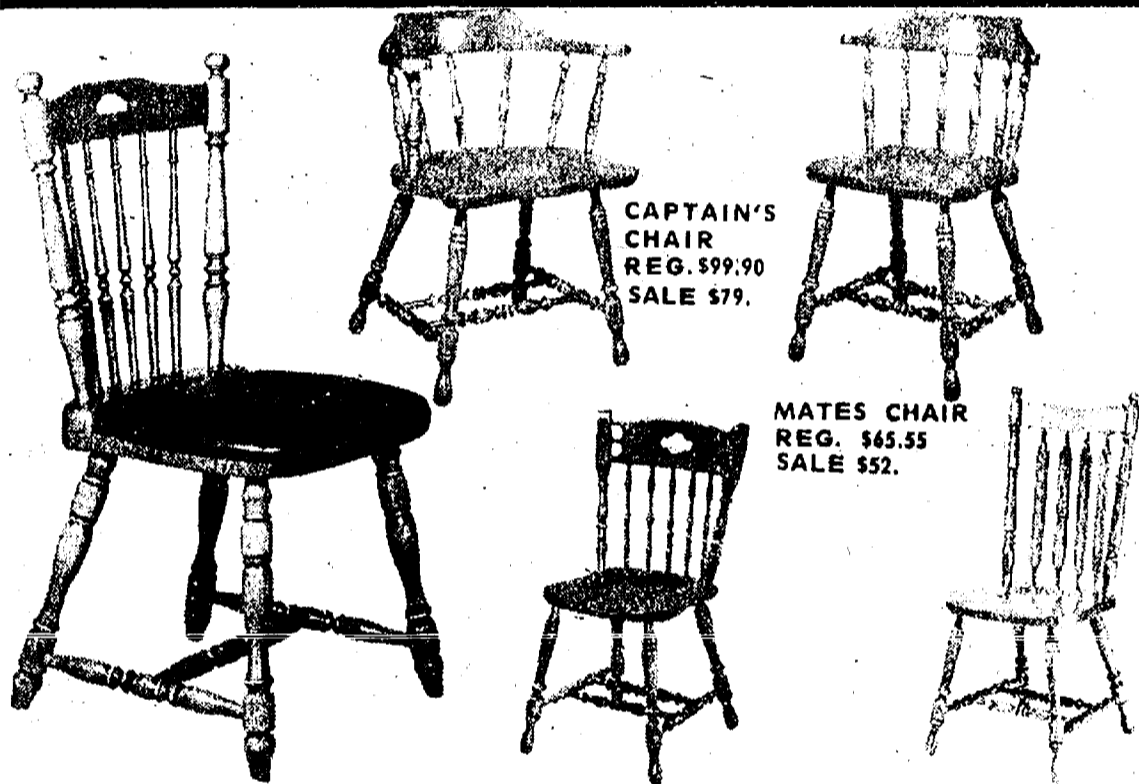

CAPTAIN'S CHAIR
REG. \$99.90
SALE \$79.

MATES CHAIR
REG. \$65.55
SALE \$52.

Select Country Oak or Nutmeg Maple and put together a dining suite to suit your taste, your space and your family's mealtime needs. Chairs and tables and buffets made by Richardson the heavy duty way, solid and sturdy. Table tops of woodgrain plastic to retain beauty year after year. Bases and chairs of solid oak or maple.



DOUBLE PEDESTAL EXTENSION 48" diameter, two 12" fillers REG. \$468.80 SALE \$375. (Table with four 12" fillers also available)

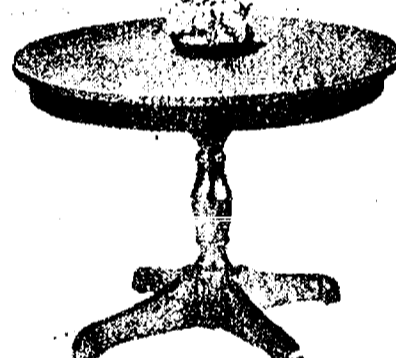
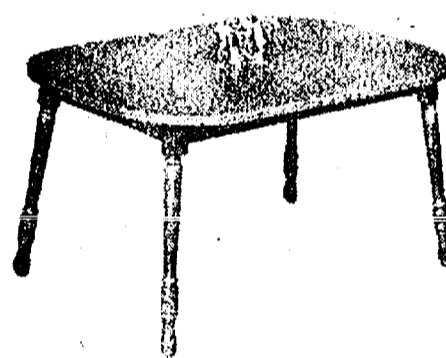

UPHOLSTERED SEAT IN GREEN, RED, GOLD OR BLACK VINYL REG. \$86.60 SALE \$69.

COLONIAL CHAIR REG. \$84.35 SALE \$67.

SLAT BACK CHAIR REG. \$93.25 SALE \$74

EXTENSION TABLE 36" x 48" with two 12" fillers REG. \$257.70 SALE \$206.

ROUND EXTENSION 42" diameter with two 12" fillers REG. \$251.00 SALE \$200.

PEDESTAL EXTENSION 42" diameter, two 12" fillers REG. \$362.35 SALE \$289.

WORKS OF ART FOR YOUR FLOOR, \$99

4' x 6' area rugs from Milliken's Kashmiran collection, regular \$125 values; with the look and fabulous feel of hand-loomed antiques. We show just one from our collection that includes oriental, moorish, tapestry designs.

6' x 9' Reg. \$211.95 \$158.95

9' x 12' Reg. \$371.95 \$278.95

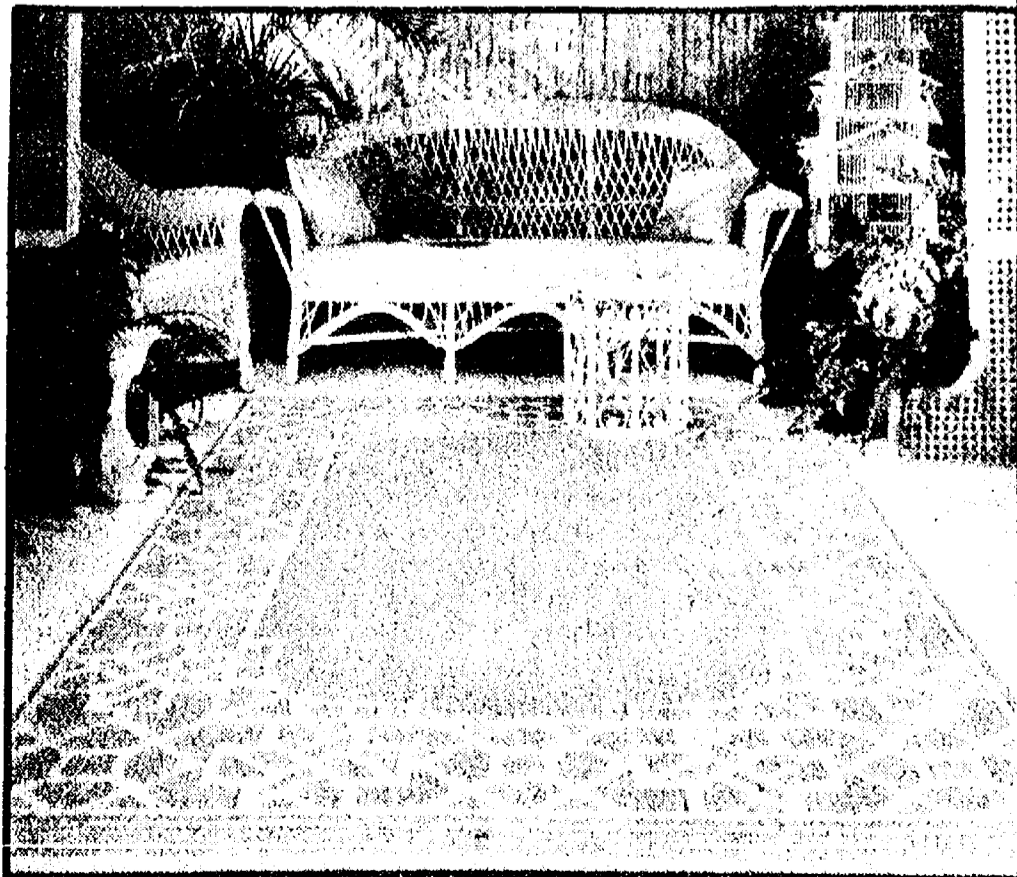

KEEPSAKES OAK

The golden olden charm of yesteryear with gentle curves, brass hardware, porcelain knobs and embossed design. Do an entire house with pieces from this collection or sprinkle one or two around for eclectic accent. Bedroom, dining, hall or living room nostalgia, now special order priced at 20 percent less.

FREE DELIVERY wherever you live in the five county area around Chelsea. Our delivery team is expert in bringing precious purchases into homes. Of course, they unpack, unwrap and set up your furnishing ready for use.

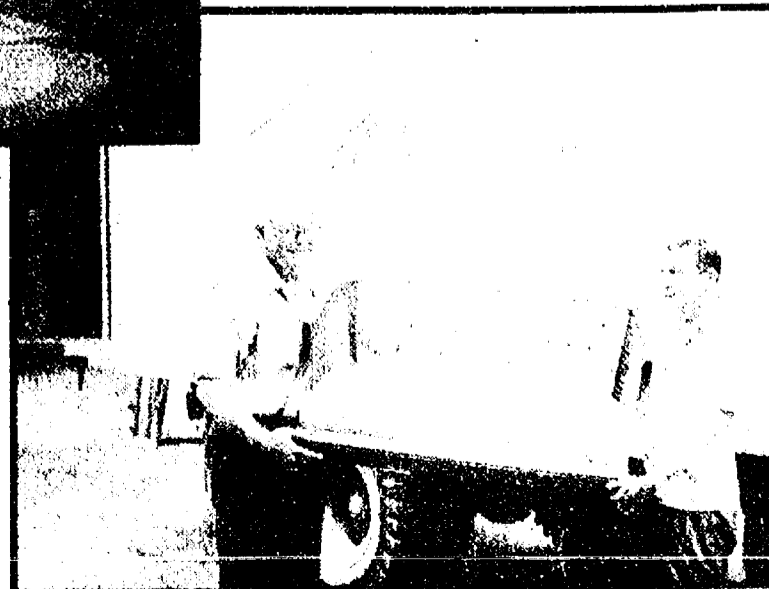

FOUR WINDS FROM THOMASVILLE

Master bedroom, youth or teenage bedroom, dining room... wherever your need for contemporary oak in natural brown tones, it's Four Winds. The look goes together as you like it and as you need it thanks to functional storage cabinets and decks that offer great decorating and storage flexibility. At regular price, this casual contemporary offers exceptional value. During Merkel's Designers' Choice Sale, you save 20 percent on your special order. More than 35 pieces to select from including bunk beds, corner desk, round and rectangular tables, wood and cane back chairs. Bring your room sizes and let your designers help you create an arrangement that fits perfectly.



SAVE 20% ON CUSTOM DRAPERIES AND WOVEN WOODS

Exactly the size needed for your windows. Exactly the color and treatment you want to give your windows a fresh new outlook for spring. Custom-fit, draperies and Kirsch woven woods also insulate while they decorate. Phone 475-8621 for in-store or at-home consultation.

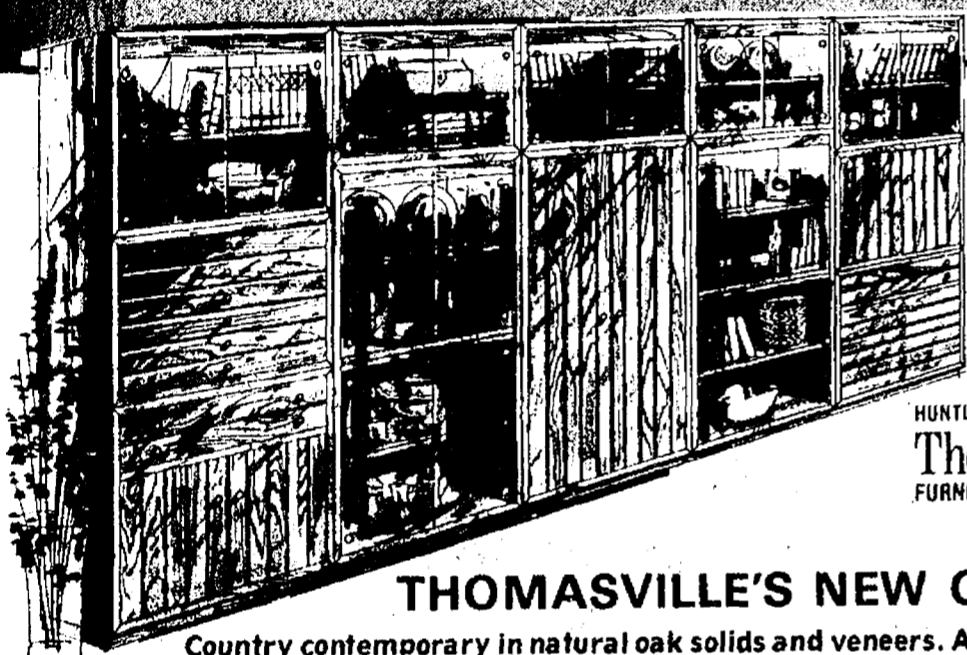

HUNTLEY® FURNITURE BY
Thomasville
FURNITURE INDUSTRIES

THOMASVILLE'S NEW COUNTRY

Country contemporary in natural oak solids and veneers. A highly functional storage system for any room with matching dining and bedroom pieces to complete the look. The units are 18" deep and feature a removable plinth base that makes it easy to stack and restack bases in a variety of ways. Save 20 percent during Designer's Choice Sale and get your starter set. Add to it later as your needs dictate. Four-piece Bedroom Set; Sale, \$669.

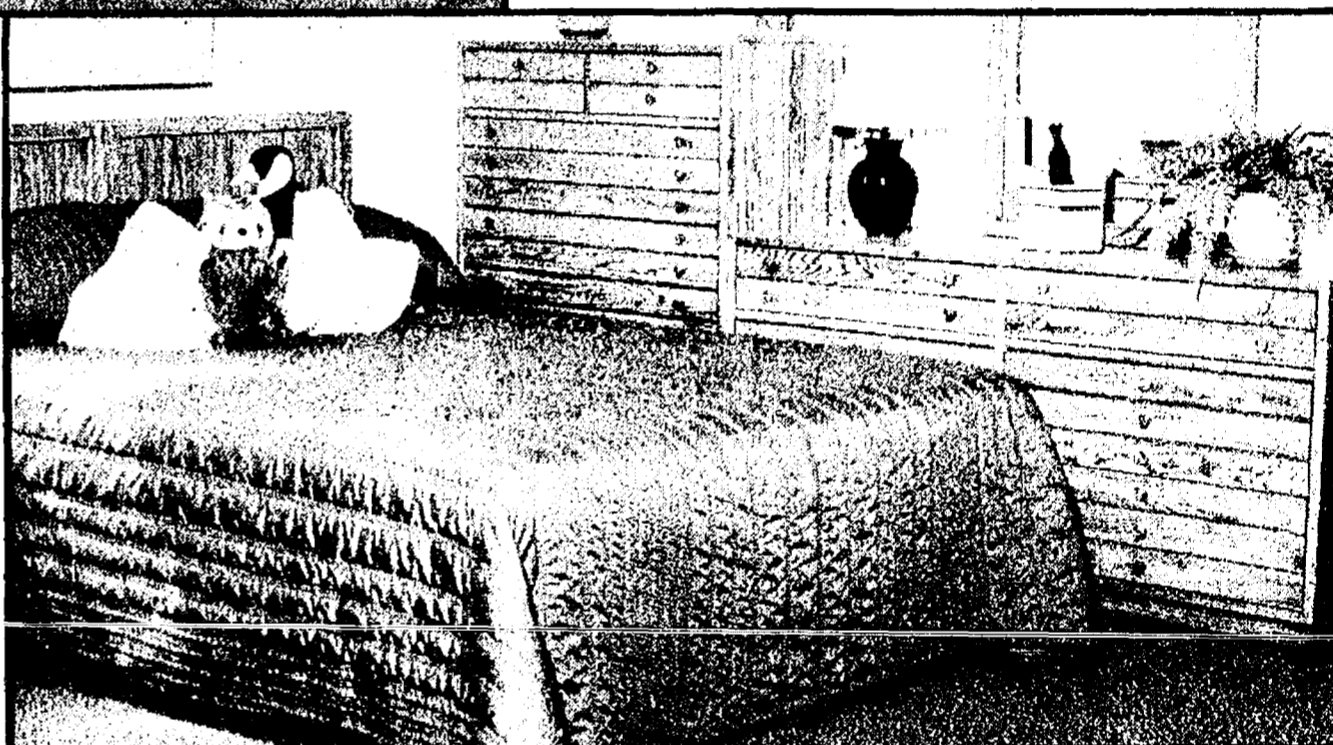

20% off on Conover upholstery

The traditionalist's choice in your choice of fabric, and favorite colonial, country or other traditional styling. A five year guarantee is on all frames, decks made of hand tied double cone coil springs. Select from 100 percent nylons and olefins that retain the beauty of plaids, prints and tweeds. Scotchgard on all nylons.



THOMASVILLE'S COMMANDER'S CHOICE

Based on the design element of 18th Century campaign chest, Commander's choice is a functional group of modulars that fit both contemporary and traditional households... go to work in living rooms, dining rooms, bedrooms and multiply the storage potential a hundredfold. Rich dark traditional finish. Ask one of our designers to help you put together the Commander's Choice look and save 20 percent now during our Designer's Choice Sale.

WORKING WALLS BY THOMASVILLE

Thirty-two inch wide modular units offer exceptional versatility for storage, decorative display and utility. Beautiful transitional look in pecan veneer that blends marvelously with many other wood finishes.

DOOR BOOKCASE UNIT... Reg. \$365 ... \$299

OPEN BOOK CASE UNIT... Reg. \$304 ... \$249

DROP LID BOOKCASE (use as bar or desk)...

Reg. \$430 \$349

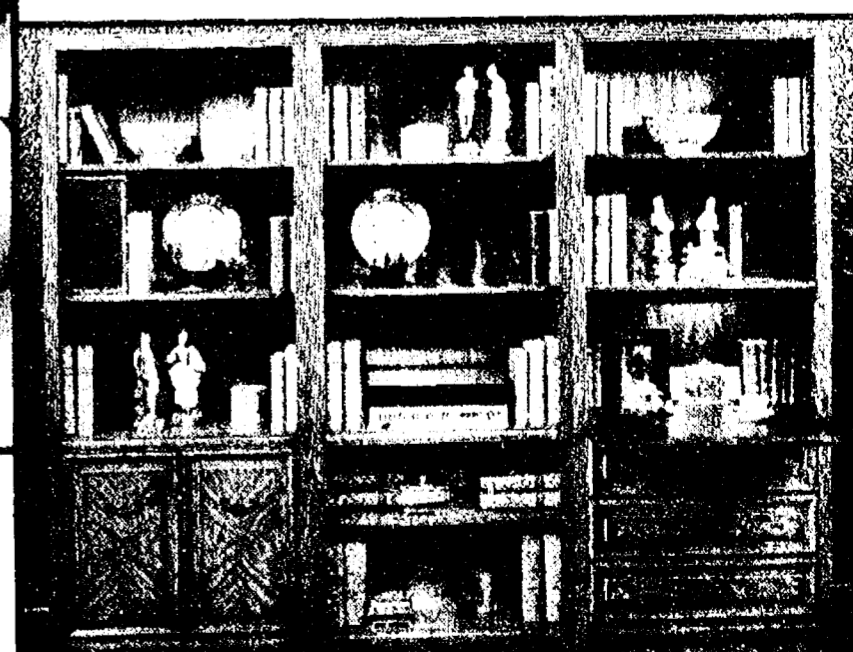

YOUR CREDIT IS GOOD WITH US

We have a variety of payment plans:

- 30 day charge accounts on purchases over 300
- Master Charge, Visa or Bank Americard
- Contract Terms that allow up to 60 months to pay
- 2 percent discount for cash, check or C.O.D. on any purchase

Merkel

FURNITURE & CARPET

MAIN STREET IN CHELSEA, PHONE 475-8621
USE YOUR MASTERCARD, VISA OR BANKAMERICARD
OPEN MONDAY, THURSDAY AND FRIDAY TIL 9 PM.

Interiors that reflect your good taste. . .

Just as no two people are alike, no two rooms (even in an apartment complex) are exactly the same. Merkel's interior designers are experts in getting to know a little bit about your family lifestyle, analyzing your needs and working within your budget. Our interior decorator services are yours at no extra cost. Even the largest furniture stores cannot carry in stock all the pieces needed for each individual room. On Merkel's three floors of furnishings, you'll find samples of many different groups. You can examine the construction and the finish and select what fits your needs from our vast array of special order catalogs. Special ordering never costs any more than buying off the floor. Now Designer's Choice Sale special orders cost less.

(Savings in this booklet in effect until March 20 unless otherwise specified.)

Introductory Sale ARMSTRONG NEW SCULPTURE CARPET

You can tell at a glance that Sculptured Touch patterned carpet is something special. And once you've run your fingers over that textured surface, you'll know why. Designs stand out. Colors are richer. Exclusive Sculptron "embossing" adds realism. Dense level loop construction of 100 percent nylon resists wear and abrasion. Armstrong's A-plus rubber back cushion requires no extra padding. Resistant to mold and mildew. Reg. \$11.95

SALE \$9.95 sq. yd.



**Save 20% on our
finest custom-made-to-
the-inch upholstery
by Henredon**

Almost like being able to design your own furniture. You select the style and fabric. Your Henredon Sofa or Loveseat will be sized to the exact inch your room size dictates. You select the cushion type, the arm style, the skirt. The combinations are almost limitless. Of course, you can be assured of the superior Craftsmanship that is traditionally Henredon.