

WEATHER

	Min.	Max.	Trace
Thursday, Feb. 2	10	18	Trace
Friday, Feb. 3	10	19	Trace
Saturday, Feb. 4	10	19	Trace
Sunday, Feb. 5	10	19	Trace
Monday, Feb. 6	10	19	Trace
Tuesday, Feb. 7	10	19	Trace
Wednesday, Feb. 8	10	19	Trace

The Chelsea Standard

QUOTE

"Credulity is the man's weakness, but their child's strength."
—Charles Lamb.

ONE HUNDRED-NINTH YEAR—No. 36

14 Pages This Week 2 Supplements

CHELSEA, MICHIGAN, THURSDAY, FEBRUARY 15, 1979

15c per copy

SUBSCRIPTION: \$6.00 PER YEAR

Varsity Cagers Strong in Last Two Contests

Chelsea varsity basketball squad ran out of energy after a dynamic game of catch-up to take a 65-62 defeat from the hands of the tied-for-first-place Milan Big Reds last Friday, Feb. 9.

"We got as close as five points in the third quarter, but we had worked so hard to get there after being 17 points behind that we ran out of what it takes to win," Coach Robin Raymond commented.

Milan established much of the ground rules in the first quarter, taking a moderate six-point lead, 18-12. Scoring for the Bulldogs were Charlie Bridges with six and two each by Jesse Coburn, Jeff Dils, and John Dunn.

Chelsea slipped badly in the second period, letting the Big Reds outscore them 19 to 8 and fell to a 20-37 half-time score.

Winter carnival activities during the break sparked the Bulldogs in the third quarter as they outscored Milan, 21-10. Jesse Coburn tallied 10 points; Don Schrotenboer, four; Jeff Dils, four; Charlie Bridges, two; and John Dunn, one.

"Milan played really good ball in the first half but we came back with some solid defense in the third quarter," Raymond reported. "Our shooting was also good as we made 10 of 20 attempts," he added.

Final quarter action saw Milan take 18 points to Chelsea's 11 for the victory.

Leading Bulldog scorers were Jesse Coburn and Charlie Bridges each with 14 points. Jeff Dils collected 10; Don Schrotenboer, four; Mike Killelea, three; John Dunn, three; Gary Dils, two; and Mike Machesky, two.

From the floor Chelsea made 22 of 57 attempts for 38 percent. Milan had 23 of 55 for 42 percent.

"The key was in the number of Milan's free throw attempts," Raymond said. Big Reds completed 19 (Continued on page eight)

Chelsea School Bus Hit By Small Truck

A Chelsea School District bus with six passengers was hit broadside by a slow moving small truck at the intersection of Boyce and Roepke Rds., early Monday morning, Feb. 12.

Only the driver of the truck received minor injuries, according to Washtenaw County Sheriff's Deputy Larry Thayer.

According to reports, a large obtrusive snow bank on Roepke Rd. blocked the vision of the school bus driver Anna Boote.

"She was unable to see any oncoming traffic and when she pulled out it was too late," Thayer reported. The bus was hit by the truck driven by Barbara Krasuski, 8150 Roepke Rd., Gregory, who "was also unable to see the bus," Thayer said.

Krasuski did not have a stop sign at the intersection.

Neither driver was issued a citation although Thayer said he noted in his report that both were at fault. "There is a steep incline at that intersection and there is a bad snow bank but they both should have taken these factors (Continued on page eight)

Aquatic Club Plans Annual Swim-A-Thon

For the third consecutive year, Chelsea Aquatic Club is in full swing of its fund-raising drive with a swim-a-thon scheduled for Friday evening, Feb. 23.

In past years the club has collected a total of \$3,000 which has been used to purchase a scoreboard, a record board, and an electronic timing system.

This year the club plans to buy lettered sweat tops for its 6th grade and younger swimmers, and equipment for dry land exercises for swimmers 8- to 18-years-old and for the pool's Swim & Trim program.

Club members are in the process of securing pledges from area residents and businesses.

Interfaith Church Rally Slated Feb. 25

Interfaith church members and friends will join in a special rally at the Chelsea Baptist church Sunday, Feb. 25, beginning at 6 p.m.

Host pastor will be the Rev. T. B. Thodeson with the Rev. Carl Schwarm, pastor of the First Congregational church, to speak on "Spirit-Unity," taken from Ephesians 4:1-16. Also included will be an interchurch sharing time and special music.

Theme of the service is "Moving in the Unity of the Spirit to the Unity of Faith," according to Pastor Thodeson. The theme song is "They Will Know We Are Christians By Our Love."

The nursery is available for infants and light refreshments will be served following the rally.

'Chelsea Day' In Florida Set For Feb. 25

Once again, Chelseaites living or visiting the sunny south will meet for an afternoon of food, fun, and fellowship on Sunday, Feb. 25 at 12:30 p.m. at the Baywood Village clubhouse for a potluck supper in the annual 'Chelsea Day' in Florida.

This year's hosts are Bill and Gerry Blaess who offer these directions:

"Travelers using U. S. Hwy. 19 or Alt. 19 north or south to red light on Klosterman Rd. Turn west and follow maize and blue signs to the clubhouse. If you reach the water you've gone a little too far."

CHS Class of '69 Seeks Addresses For 10 Classmates

Only six members of the Chelsea High school Class of '69 are missing from the address list of the 10-year reunion committee, according to chairwoman Nancy Montagne.

(Continued on page eight)



RIBBON CUTTING: Most ribbons cut during opening ceremonies are abandoned after the hoopla, but not this one. Don Wood, village president, second from left, holds in his hand \$250 worth of two-dollar bills. The ceremony was conducted Wednesday morning, Feb. 14 as the new McDonald's Restaurant officially opened the doors to the public. Accepting \$200 of the ribbon was Corrine Gillan, director of nursing at Chelsea Community Hospital. The donation will be used for the pediatric ward at CCH. Supporting the ribbon on the right are Bill Rose, area supervisor, and Geoffrey Flaum, far right, store manager. \$50 was donated to the Chelsea High school band which performed Wednesday morning.



GALA OPENING: McDonald's Restaurant, on S. Main St., the 4,945th store to open in this country, treated Chelsea VIPs to champagne and hors d'oeuvres Tuesday evening, prior to its opening on Wednesday morning, Feb. 14. Serving the treats are, from left, Dorene Dorer, crew person; John Gamble, assistant manager; Geoffrey Flaum, manager; Cynthia John, assistant manager; and Marcia Sikarski, caterer.



FIRST CUSTOMERS: Mrs. Nancy Dunn of 555 Washington St. and her daughter Kim Tapping were the first customers of the newly-opened McDonald's Restaurant on Wednesday, Feb. 14. According to Mrs. Dunn, "Our reason for coming in today was because my daughter lost in a game of Odyssey two nights ago. Kim owed me a breakfast," she said.

McDonald's Restaurant Opens New Facility on S. Main St.

McDonald's Restaurant, 1535 S. Main St., officially opened its doors to the public Wednesday morning, Valentine's Day, with a ribbon-cutting and flag-raising ceremony, despite the nasty February weather.

Village President Don D. Wood cut the ribbon of \$2 bills while Girl Scout Troop No. 689 performed the flag ceremony. \$200 of the ribbon was presented to the Chelsea Community Hospital for its pediatric ward while \$50 was donated to the Chelsea High school band which played for the occasion.

The restaurant is the village's first McDonald's and the 4,945th store built in this country. McDonald's also has stores around the world and recently opened its 5,000th restaurant in Tokyo.

The Chelsea store has a seating capacity of 101 and a 52-car parking lot, including a drive-up window. "Our restaurant will also provide the same fast, inexpensive service for which McDonald's is famous," Bill Rose, area supervisor for McDonald's, commented. The interior decor features pictures provided by Washtenaw

County Historical Society. The pictures of old Chelsea were obtained through a \$500 donation to the society which will be used for the society's renovation of the Barton Power Dam in Ann Arbor as a historical museum, according to Hazel Proctor, the society's president.

Geoffrey Flaum, store manager, said that the restaurant will be open from 7 a.m. to 11 p.m., Sunday through Thursday and from 7 a.m. to midnight on Friday and Saturday. More than 60 area residents will be employed by the restaurant.

Independents Nominate Full Party Ticket

Scenes from one of the greatest love stories ever filmed failed to keep more than 50 Chelsea residents from attending the annual Independent Party caucus held Monday, Feb. 12.

The caucus was called to order at 8 p.m. sharp by chairman George Palmer, with nominations seconds, and unanimous approval for three trustees, a clerk, and two Library Board members concluded in a swift nine minutes. The village election will be held on Monday, March 12 in the Sylvan town hall.

On the Independent Party ticket for two-year terms as trustees are incumbents Mike Sweet, Lyle Chriswell, and new comer to Chelsea politics John Popovich. Jack Patrick, whose term as trustee expires this year, did not seek re-election.

Sweet is concluding his second term as village trustee while Chriswell is completing his first

term. Chriswell was first appointed to the position in November, 1976 to fill a vacancy.

Incumbent Thomas Neumeyer was chosen as the party's nominee for village clerk for a third term in the two-year post.

Popovich, 46, is a 1950 graduate of Chelsea High school who was born and raised in Chelsea. He is general manager of Faist-Sprague Buick-Olds and is an active member of American Legion Post No. 31. "I'm happy to receive the nomination and will try to perform the job of trustee as successfully as the present and past trustees have done," Popovich commented following the caucus.

On the ballot for three-year terms as Library Board trustees are incumbents William Chandler and Jean Eaton.

All party candidates will run unopposed in the March election although write-in candidates are (Continued on page eight)

Chief Meranuck Resigns Position, Effective in May

Police Chief George Meranuck, a veteran of the Chelsea force since July 15, 1967, announced his resignation effective May 19, 1979 to the Chelsea Village Council during its regular meeting on Tuesday, Feb. 6.

Council members accepted his resignation "with extreme regret," and appointed a committee of four for the hiring of a new police chief, including council members Jack Patrick, James Schardein, Hal Rady, and Village President Don Wood.

"I'm sorry to be leaving the department but I'm getting old and there are times when I can't take care of the people who need taking care of," Meranuck commented.

"I don't figure to be around too long after I turn 70 in eight years and I'd like to do some things before I go," he added. Meranuck will be 62 on April 19.

Meranuck had originally intended to retire when he became 60, "but I got rolling along with the job and decided to wait until I

became eligible for social security," he said.

He, and his wife, Wilma of 38 years, intend to leave their home this summer and travel south to Florida and west to Nevada where they have a son Daniel, 37, who lives in Reno. Another son, James, 34, resides in Manchester. Eventually, they plan to locate somewhere near Sarasota, Fla., for their retirement.

Meranuck first came to Chelsea following a 25½-year stint with the Detroit Police Department. He had been a detective, a sergeant, lieutenant, and, before he left, an inspector.

No names have been mentioned as a possible successor to Meranuck although the next in rank, Sergeant McDougall, is said not to be interested.

"Whoever assumes my job will have to be a working chief," Meranuck said. "The police chief in Chelsea has a number of jobs from performing cross-walk duties to apprehending criminals in addition to the paper work, payroll, and personnel management of the department," he added.

Powers Farm Hit By PBB Contamination

Seventy-eight hogs, purebred Durocs belonging to Scott Powers, were destroyed Thursday, Feb. 8, when tests on the animals disclosed that they were contaminated with PBB.

The hogs represented what was to have been Scott's livelihood following his graduation from Chelsea High school this year.

They also represent what has become a relentless, repeating nightmare for the Powers family who live in Lima township on Scio Church Rd.

In 1974, almost exactly a year after polychlorinated biphenyl (a fire retardant) was accidentally mixed in with livestock feed, Scott's brother Rod had 40 head of beef cattle and 150 hogs slaughtered for the same reason. Those animals were also to have been Rod's source of income when he graduated.

Rod was forced to find work off the farm his father, Harold (Charlie) Powers owns, while "it is still too early to tell what Scott is going to do," the boy's mother, Martha Powers said.

With the slaughtering of the hogs "there's just us and the dog left," Mrs. Powers said. "You could say I'm a little bitter. They (the Michigan Department of Agriculture) come in here and play God. They came in 1974 and put Rod out of business and then came back five years later, without warning, and do the same thing to Scott," he said.

The Powers farm is one of 14 farms in the state still quarantined although it is the only one in Washtenaw county. The recent quarantine followed a series of tests performed on the Powers animals to determine their PBB level, if any.

According to the Michigan Department of Agriculture, which did the tests, the contamination is the result of PBB lingering in the soil which the hogs were in contact with.

"The department should have known that PBB wasn't going to just disappear after they found it the first time in 1974 but I didn't see anyone coming back here to check on it. They just wait five years, then come, and kill everything again," Mrs. Powers stated.

She also finds the state's system of reimbursement leaving much to be desired. She said the state reimbursing farmers for the market value of the present weight of the animal. "An adult hog is usually worth between \$300 and \$500 but would only bring between \$50 and \$100 from the state because of the contamination. They should reimburse for the true value of the animals including the operational costs and feed costs involved," she said.

"It's a vicious circle. Because of what has happened, who would want to buy any hogs from us. And who would want to buy contaminated land?" she asked.



CHELSEA WOMAN'S CLUB: during its annual Valentine's Tea for residents of the Chelsea United Methodist Retirement Home on Tuesday, Feb. 13, donated a sum of money for the home to purchase a wheelchair scale. Receiving the check is Mrs. Catherine Durkin, middle, nursing director at the home, from Mrs. Patrick Turcott, member of the club's community service committee, left. On the right is Mrs. Ralph Oesterle, Woman's Club president. A chair scale is designed to weigh the ill and infirm patients with maximum safety and comfort. Nurses will be able to weigh the patients while they are seated.

Established 1871 The Chelsea Standard Telephone 475-1371

Walter P. Leonard, Editor and Publisher
Excellence Awarded By Michigan Press Association
1951-1952-1960-1964-1965-1966

Published every Thursday morning at 300 North Main Street, Chelsea, Mich. 48118, and second class postage paid at Chelsea Mich., under the Act of March 3, 1879.

Subscription Rates (Payable in Advance)
In Michigan: Single Copies\$.20
Six Months\$3.50
One Year\$6.00
Outside Michigan: Single Copies\$.25
Six Months\$4.50
One Year\$8.50MEMBER National Advertising Representative:
MICHIGAN NEWSPAPERS, INC.
257 Michigan Ave.
East Lansing, Mich. 48823JUST REMINISCING
Items taken from the files of The Chelsea Standard4 Years Ago...
Thursday, Feb. 20, 1975—

Chelsea's senior co-captain Dave Alber was one of three unanimous choices to the Southeastern Conference All-League Basketball first team for 1975-76, it was announced Monday. Also earning mention were Gary Wonders, Rick Sweeney and Ron Kiel.

A total of \$450 was presented to McKune Memorial Library and a check for \$570 was given to Spaulding for Children by the Chelsea Child Study Club from funds raised in the group's annual Make and Bake Christmas Sale.

Representatives of nine local families met Feb. 6 to discuss plans to form a Chelsea Hockey Booster Club, for the avowed purpose of coach, financial, and team support for local hockey.

Chelsea varsity debaters, Brad Glazier and Keith Cockerline, have been guaranteed admission to Eastern Michigan University and will receive full scholarships regardless of whether or not they decide to participate in that school's debate program.

14 Years Ago...
Thursday, Feb. 25, 1965—

Chelsea School District electors went to the polls Wednesday and

turned down a proposed \$240,000 bond issue which would have provided a 10-room addition to the senior high school.

Mr. and Mrs. Stephen Slane moved Tuesday from their home of 26 years at 537 N. Main St., to 5500 Stoffer Rd., the former Bill Clark residence.

The Self-Serve Car Wash is now in operation on M-32 next to Chelsea Lanes. Co-owners are Jim and Robert Daniel and Duane Landwehr.

Chelsea's FFA Farm Forum team which qualified in the district tournament Feb. 10 to enter the regional contest are David Clark, Larry Barnhill, Doug Young, Bill Wenk, Dick McCalla, and Barry Boone. The team was awarded a third-place gold award in Wednesday's competition.

Mrs. Robert Daniels, vice-president of the Chelsea Co-operative Nursery, announced this week that plans for the annual house tour to be held Thursday, April 29, have been completed.

Civil Defense Director Elwyn Beach last week presented Fire Chief Jim Gaken with a number of first aid kits and a disaster evacuation bag.

A family gathering Sunday, Feb. 21, at the home of Mr. and Mrs. Frank Abdon honored Mr. Abdon on his 83rd birthday.

24 Years Ago...
Thursday, Feb. 24, 1955—

An all-day fox hunt will be staged in the Sharon township area Sunday and all hunters and farmers of the community are invited to take part, according to an announcement.

Mrs. H. S. Holmes was seated at the Republican State Convention in Detroit as a delegate from Sylvan township.

Stuart R. Booker was re-elected president of the Chelsea Community Chest when the newly-named board of directors met Wednesday to organize for the year.

City form of government for Chelsea and adjustments of boundaries in the event city government becomes a reality here, will be discussed at a public meeting at Chelsea High on Monday, Feb. 28.

It was announced this week that the Michigan State Department of Public Instruction has given its approval for Jewett-Stone school district to annex to the Chelsea Agricultural Schools school district.

Levi Ludke has been elected to attend the UAW-CIO convention in Cleveland, O., as a delegate for Chelsea Spring Division, Rockwell Spring & Axle Co.

34 Years Ago...
Thursday, Feb. 22, 1945—

Mary Jane Bahnmiller, daughter of Mr. and Mrs. C. O. Bahnmiller, and Mrs. Charles Bahnmiller, the former Margaret Pillsbury of Ypsilanti, have been commissioned as Second Lieutenants in the Army Nurse Corps and reported for duty today at Camp McCoy, Sparta, Wis.

Two fires summoned the local fire department on Sunday afternoon. The first was a chimney fire at the home of Mrs. Lyle Christwell, 304 E. Middle St. The second was at the home of Joseph Liebeck, on Liebeck Rd., Sylvan township. Sparks from the chimney had set fire to the large farm house, which was completely destroyed. (Continued on page six)

★ MICHIGAN MIRROR ★

By Warren M. Hoyt, Secretary, Michigan Press Association

Committee Assignments
Divide Senate

It has often been said never watch sausage and legislation being made. Add to that list the watching of appointment of legislative committee assignments.

For the first time in Michigan history, the appointment of Senate standing committees were made in an open forum with the end result being a bitter split among the 24-members of the Democratic majority.

Under new Senate rules, 1979 is the first year the majority leader was given the authority to make the committee assignments. Previously the leader had little authority and was a pawn of the caucus. The rule changes give the leader similar authorities as enjoyed by the Speaker of the House of Representatives.

Senate Majority Leader William Faust of Westland appointed a so-called advisory committee on committees to aid him this year with the committee assignments to provide a transition from the caucus power to the leader power of making the appointments.

In an open forum, the committee began its deliberations but it became apparent members were holding back and not saying what they felt as members of the public and press were constantly in attendance at the meetings.

Several meetings brought forth little progress. The only progress was on the consensus assignments, where there was no controversy.

Finally, Faust presented the advisory committee with a list of assignments he had made, depending upon education, experience and seniority.

After the committee began going through the suggested assignments, it became apparent there was another force operating and the Faust list was drastically changed, placing people on committees in a hunt and peck fashion.

The major reason for the substitute list was to strip certain members of powerful assignments as they had been marked as targets by the powerful United Auto Workers union who was asserting pressures on the group in the name of reform.

When the list went back to the Democratic caucus for approval—a so-called open forum—UAW targets showed their strengths and placed the entire list in question as it had to be approved by the entire Senate.

As few as five Democratic members could—if unhappy with assignments—ban with the 14-member Republican caucus and with the tie-breaking vote belonging to Republican Lt. Governor James Brickley and organize and control the Senate for the next four years.

Also, members supporting the substitute list could not explain specifically why certain members were placed on specific committees.

When the final vote was taken, the substitute list had been re-

jected and Faust's original list accepted.

This brought screams of breach of trust from UAW-loyal members as they reminded Faust he had continually said he would consider the recommendations of the advisory committee binding upon him in making the final appointments.

Faust responded by claiming the advisory committee had been stacked against him and the committee was placing people on committees for the wrong or no reason other than getting at the UAW targets.

He suggested that after the UAW stripped certain members of powers, they really did not care how the membership fell into other assignments.

The appointments were then hastily approved by the full Senate, avoiding further divisiveness.

However, every member appeared to be leaving the chamber licking wounds and the 24-member majority was terribly split.

The question remains to be answered is whether the Senate can pull together and now work for the benefit of the people of the state—the real reason they were elected.

A major test is ahead for the Senate leadership. The legislative future of the state, for the next session, is squarely on their shoulders and their ability to pull together will determine the value of the next session.

Chinese Cooking
Class Underway

At this date, according to Friends of the Dexter Library member Beverly Hill, only one of four classes currently being offered by the group's Community Education program, "Chinese Cooking," is full and proceeding as planned. The remaining two have been canceled because of a lack of response.

Uncle Lew from Lima Says:

DEAR MISTER EDITOR:

Ed Doolittle got the floor early during the session at the country store Saturday night, and he kept it long. He told the fellows that he has studied the situation up one side and down the other, and he is full convinced that these Sunset Commission watchdogs that has been turned loose in 26 states is barking their fool heads off up the wrong trees.

First off, Ed said, the idea behind these sunset laws is to trim deadwood out of Government. If a agency or department or division ain't earning its keep do away with it. This will save what it cost to run the outfit, and it'll save folks the aggravation of putting up with services and regulations they don't need and don't want. That's the assignment give all these Evaluation Commissions, Ed allowed, but that ain't the target they're shooting at. In ever case he's seen in the papers, Ed said the sunset laws is being applied to the state licensing boards for trades and professions.

Practical speaking, Ed went on, it was to much to expect these commissions to bite the hands that made them by turning on the Government and coming down for trimming fat. But they are doing worst than nothing by going for these boards that are made up of private citizens that ain't on no Government payroll. Fact is, Ed said, most of em actual make money for their states by turning in fees they get for licenses. Ed reported that Florida, for one, was doing away with licensing boards by the bunches. Barbers and watchmakers went early, according to Ed, and ever job from architect to zookeeper is going to

have to "show cause" why they should have boards to set standards.

Clem Webster got Ed slowed down enough to tell the fellows the thinking behind this part of sunset laws. The state ain't got no business being part of a deal that keeps folks out of a particular trade, Clem said, unless the job has to do with the health, safety and general welfare of the public. If a feller gets a bad haircut onct, he goes to another barber the next time, went on Clem, and by the time his hair has grown out and he's none the worst off. Clem was strong of the mind that the old advice about letting the buyer beware still has a place, cause folks still got sense enough to know whether they like what they got. Per a state to set standards for a house painter carrying police power to far, was Clem's words. He said let the house owner judge quality of the work.

Ed fired back that the sun had set on Clem's brains. Why bother boards that was created in the public interest, he wanted to know, when you got all them \$100-a-day consultants coming in at ever level of Government advising how to what the Sunset Commission is supposed to cut out? Why pour more tax money in this CETA that pays folks to do jobs only if it can be proved the jobs don't need doing? How come we got so many Government workers we have reached the point where it's better to keep paying em to do nothing than to go through the paperwork of getting rid of em? The questions went on into the night, Mister Editor.

Yours truly,
Uncle Lew.FAIST-SPRAGUE
BUICK-OLDS, INC.
February Service SpecialsCOUPON
\$5.00 OFF
SERVICE COSTING
\$25 OR MOREHave \$25 or more worth of service done in our service department and we'll reduce the bill by \$5. (Not valid with other coupons or service specials.)
VALID MONTH OF FEBRUARY, 1979, ONLYCOUPON
10% OFF
ENGINE TUNE-UP

Includes: Install spark plugs, points and condenser; set engine dwell and timing; adjust carburetor idle and fuel mixture; check PCV valve, oil filter, distributor cap and rotor, choke and linkage.

VALID MONTH OF FEBRUARY, 1979, ONLY

Your Friendly Buick-Olds Dealer

U.S. Jaycette Week
Is Being Observed

The week of Feb. 11-17 is United States Jaycette Week throughout Michigan.

Nationally, Jaycettes actively support such programs as Project Concern, Walks for Mankind, March of Dimes, and Today's Woman and Governmental Affairs.

There are more than 55,000 young women affiliated with the United States Jaycettes, and nearly 4,000 community chapters in 48 states. Michigan Jaycettes have promoted community service is Michigan communities for the past 20 years and boasts 1,800 members.

Along with U. S. Jaycette programs, Michigan members also support money raisers and community awareness projects for Lupus and the Burn Institute in Ann Arbor.

Chelsea Jaycettes are members of both the Michigan Jaycettes and the United States Jaycettes. They are also affiliated with the Jaycette organization.

There are presently 17 active members in the Chelsea Jaycette Auxiliary who support many community service projects such as Fluoride, Wonderful Washing Machine, Five Outstanding Young Women, Bowl for Impact on Burns, Babysitting Clinic, and Teachers Appreciation. The Jaycettes also assist the Chelsea Jaycees on such community service projects as Youth Horse Show, Garden Tractor Pull, Needy Kids Christmas, Blood Drive, and Distinguished Service Award Banquet.

To raise money for community service projects, the Jaycettes cook and sell tacos during Sidewalk Sales, sell baked items for Lupus, and bring Santa in for a luncheon with children from the community. They also help raise money with the Jaycees with Chicken Bar-B-Q, Pizza Delivery, and Fair projects.

Members' children are included in their organization by taking the children to the Toledo Zoo, Cedar Point, and participating in the Halloween Parade. There are also

special Halloween and Christmas parties.

To promote good relationships between sister chapters in Michigan the Jaycettes host meetings for area chapters and in turn, visit other Jaycette chapters and attend State Meetings held four times a year.

For relaxation, the Chelsea Jaycettes attend joint dinner meetings with the Jaycees, plan spring and winter socials that include the families, appreciate their husbands, kidnap members for breakfast, and enjoy an exercise program which includes swimming, and jogging.

The Jaycette organization fea-

tures a wide variety of community involvement and personal development programs. Chelsea will hold two personal development programs in the near future, time management and Personal Dynamics.

If anyone would like more information or are interested in training, and issues facing today's women, contact Sandy Meyer, Chelsea Jaycette Auxiliary president, 475-2706.

Migrant and other seasonally employed farmworkers and their dependents who earned most of their income from farmwork in 12 of the last 18 months and whose income is below federal poverty standards are eligible to participate in programs designed for them that are sponsored by the U. S. Department of Labor.

Telephone Your Club News
To 475-1371.ATTENTION Farmers!
Beat the Frost Laws!FREE STORAGE
to April 15, 1979
on all grain received from
Feb. 1 thru March 15, 1979For all grain held after April 15,
storage will be charged at
daily rates in effect at that time.

Market discounts to apply.

HONEGGERS & CO., INC.

Ph. 475-1386

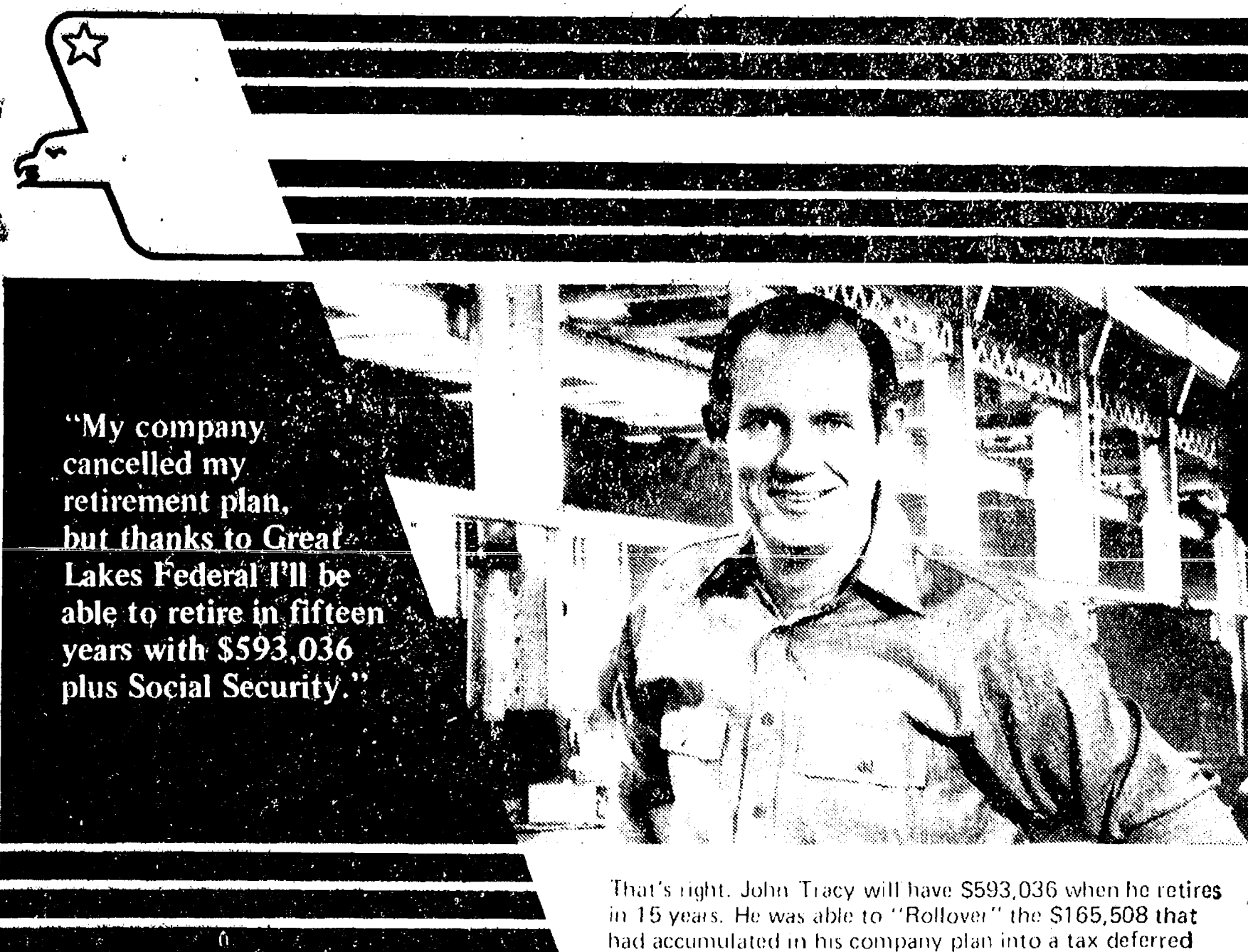
"My company
cancelled my
retirement plan,
but thanks to Great
Lakes Federal I'll be
able to retire in fifteen
years with \$593,036
plus Social Security."

That's right, John Tracy will have \$593,036 when he retires in 15 years. He was able to "Roll over" the \$165,508 that had accumulated in his company plan into a tax deferred IRA retirement plan at Great Lakes Federal Savings. In addition he will put \$1,500 each year in an IRA plan until he retires in 15 years. With current interest of 8% per annum, 8.30% effective annual rate, his deposits will amount to \$45,180 and his \$165,508 will have grown to \$547,856 giving him a total of \$593,036.

You too can open an IRA tax deferred retirement account at Great Lakes Federal if your company should cancel your plan or if your company does not offer a tax deferred plan. You can deposit 15% of your earned income, up to a maximum of \$1,500, each year in your IRA account. You pay no income tax on these deposits until you begin making withdrawals after age 59½. And at this time your income tax rate probably will be considerably less. With the tax break you not only accumulate more, but you reduce your current income tax payments. And your money is insured to \$100,000.

With your account you receive a Retirement Account card which you can use when making deposits to your account and which entitles you to Travelers Checks and Money Orders free of charge. At the end of March, June, September and December you receive a detailed statement which describes each deposit to your account.

YOU STILL HAVE TIME TO CUT YOUR 1978 INCOME TAX

That's right. You can open a 1978 IRA account or add funds to your present IRA account, up to your maximum for 1978 until April 15, 1979.

Federal regulations require a substantial interest penalty for early withdrawals.

The name and profession of the person in this ad is fictitious and solely an example of the benefits of a retirement account at Great Lakes Federal Savings.

GREAT LAKES FEDERAL SAVINGS

Offices in Ann Arbor, Battle Creek, Albion, Bellevue, Brighton, Chelsea, Coldwater, Dexter, Hastings, Jackson, Manchester, Marshall, Richland, Saline, Ypsilanti • Member FSLIC

Tonight and Every Thursday
THE CAPTAINS TABLE
ROAST BEEF BUFFET"Carved Before Your Eyes"
Serving from 4:30-9:30 p.m.

The Captains Table • 8093 Main St., Dexter

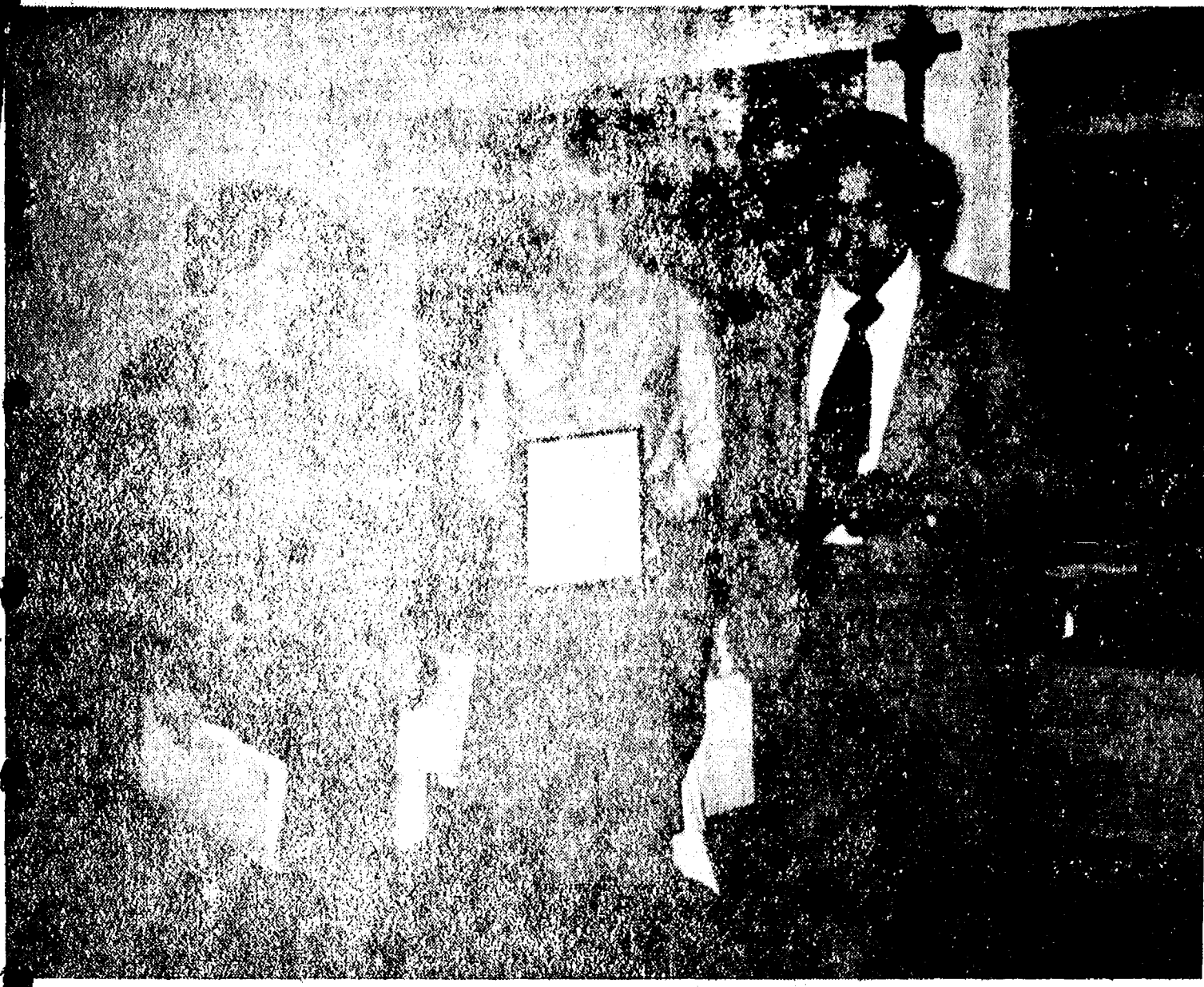

COMMUNITY SERVICE AWARD: Betty Koch of Chelsea, middle, on behalf of the Senior Citizen Nutrition program, accepted a plaque presented by Nina Scheider, director of the Washtenaw County Community Services Agency (CSA) nutrition program and Peter K. Yelorda, executive director of CSA in a ceremony on Tuesday, Feb. 13.



NEW CHEF IN TOWN: Donna Williams, far right, was recently hired as full-time chef for the Senior Citizen Program held in the St. Mary basement. While Donna has been associated with the program for some time Betty Koch, second from left, has held both positions of site manager and head cook. Now that Donna will wear the chef's hat, Betty will devote her time to management.

Chelsea Senior Citizen Nutrition Program Observes Anniversary



HAPPY FIRST BIRTHDAY: Gladys Barth, known for her "white thumb" at the Chelsea Senior Citizen Nutrition Program, prepared two scrumptious birthday cakes for the gang at St. Mary's. Although the program has been serving well-balanced meals to area senior citizens for several years it has only been a year since Betty Koch site manager, initiated the "scratch kitchen" where all meals are cooked in the St. Mary kitchen. The birthday celebration took place on Tuesday, Feb. 13.

Washtenaw County Community Services Agency Senior Nutrition Program, honored the Chelsea Nutrition Site and, especially, the site manager, Betty Koch in a ceremony that celebrated the first anniversary of scratch cooking at the site in St. Mary's school at 300 Congdon.

A proclamation honoring Betty Koch was read by Peter Yelorda, Executive Director of WCCSA. The senior volunteers and the present cook also came in for their share of honors.

Betty began the scratch cooking a year ago, pioneering this type of kitchen in Washtenaw county. "She did a fantastic job in handling both the site manager and the cook positions until this fall when the decision was made to hire Donna Williams as cook, freeing Betty to return as full-time site manager," Yelorda commented.

"From the very beginning, we have depended on the site participants to act as volunteers in helping prepare, serve, and clean up after the meals, as well as in many other areas. They, too, have done a fantastic job. Without them, the scratch cooking project would not have been such a success," Mrs. Koch added.

"There is a lot of community support for the Nutrition Program in Chelsea. Father Dupuis and the Church Board have allowed us to use St. Mary's school since November, 1974 for the program. This December, the CATS bus service began helping us by providing daily transportation for the Seniors who needed rides at a very nominal fee," according to Koch.

There are different activities at the site each day. The site is open from 9 a.m. to 1 p.m. For further information call, 994-1654 or 475-8552. Any senior over the age of 60 is welcome. Spouses, under 60 are also welcome.

The U. S. Employment Service and affiliated state agencies operate more than 2,500 local offices to serve those seeking employment and those providing it.

Telephone Your Club News To 475-1371



HARTMAN-PAUL: Mr. and Mrs. Clifford C. Hartman of Grass Lake announce the engagement of their daughter, Beverly Jeanette, to William Paul, son of Mr. and Mrs. Arthur Paul of Chelsea. The bride is a 1978 graduate of Grass Lake High School. The prospective bridegroom is a 1977 graduate of Chelsea High school and is employed by the Village of Chelsea. The wedding will be an event of Aug. 18 at St. Mary Catholic church.

Modern Mothers Hear Talk on Mental Health

Bill Pell led members of Modern Mothers Child Study Club and guests in a discussion of the topic, "Mental Health and Today's American Woman," at the club meeting on Feb. 13.

Pell opened the program by presenting what he believes to be the qualities of a mentally healthy person.

Pell is a social worker and is connected with the out-county service of the Washtenaw County Mental Health program.

The meeting was held at the home of Gloria Greenleaf. Co-hostesses were Norma Graflund and Sherri Plank.

Waterloo UMWS

Waterloo Village United Methodist Women's Society met Wednesday, Feb. 7 at the home of Ruth Ann Michael who held the noon pot-luck dinner for her mother, Bessie Barber.

Meeting opened with prayer by Eloise Schulz, president. Six members answered roll call and two guests were present. Four cards were signed and sent to Sally Nichols, Esther Street who is in the hospital, Vera Reithmiller, and Lavon Beeman.

On March 11 a pot-luck dinner will be served at the Waterloo Township Hall following church. First United Methodist church is invited.

Wednesday's program was on the women of the Bible. Evelyn Hondrick told of Eve; Mary Clark told of Sarah; Bessie Barber told of Deborah; Jessie Schulz had Miriam; and Eloise Schulz had Huldah.

The meeting ended with the benediction. A meeting will be held on March 7 at Mary Clark's.

CAROL'S CUTS

328 Wilkinson

Monday, Wednesday and Friday

475-7094

Appts. Only

9:30 a.m. - 3:00 p.m.

If you believe people mumble have a hearing test at your earliest more during normal conversation, convenience, advise hearing specialists than they previously did, specialists.

Try Our NEW NATURAL SWEETENER DATE SUGAR!

RIVENDELL NATURAL FOODS

Monday through Saturday, 9 a.m. to 5 p.m.
3212 Alpine, Dexter Ph. 426-2549
(Across from the Farmers' Market)

RICARDO'S HAIR STYLING

107 N. Main, Chelsea

OPEN TUESDAY THROUGH SATURDAY
475-1671

DEXTER DANCE ENROLL NOW!

New Session Starts March 5th

Classes in Dance Movement and Ballet for children, teens and adults.

MICHELE THOMPSON
1-498-2118

SHERRY EYSTER
995-7259



KITCHEN REMODELING

- ★ We at Dutch Country are kitchen remodeling specialists.
- ★ Expert installation available.
- ★ Free design layout service.

- ★ Featuring: HAND CRAFTED AMISH CABINETS.
- ★ Distinctive "GOLDEN OAK CABINETS" By Continental.
- ★ Jenn-Air Appliances ★ Delta Faucets ★ Elkay & Kohler Sinks.

VISIT OUR SHOWROOM

DUTCH COUNTRY KITCHENS

146 E. Main 428-7292 Manchester

A Standard Want Ad will get you quick results!

Senior Citizen Nutrition Program MENU and ACTIVITIES

Week of Feb. 15-22

Thursday—Swedish meat balls, baked sweet potato, broccoli, bread and butter, apricots, beverage. Indoor gardening. Nutrition education.

Friday—Hot turkey salad, green beans, strawberry-banana Jell-O salad, muffins and butter, tapioca pudding, beverage. Recorder class. Bible study.

Monday—Holiday.
Tuesday—Baked halibut with lemon, escalloped tomatoes, cole-

slaw, bread and butter, oatmeal cookies, beverage. Advisory council. Craft of the month. Blood pressure clinic.

Wednesday—Baked beef and noodles, peas and onions, citrus salad, muffins and butter, apricots, beverage. Exercises.

Thursday—Roast turkey with mushroom gravy, carrots, apple-pineapple salad, biscuits and butter, cherry cheesecake, beverage. Indoor gardening. Happy birthday George and friends.

SALE

LAST MARKDOWN ON WINTER MERCHANDISE 70% OFF

HOSIERY SALE for SHEER INDULGENCE
2 for the price of 1

Thursday, Friday and Saturday Only

KAREN'S BOUTIQUE

118 S. Main St., Chelsea

Ph. 475-2678

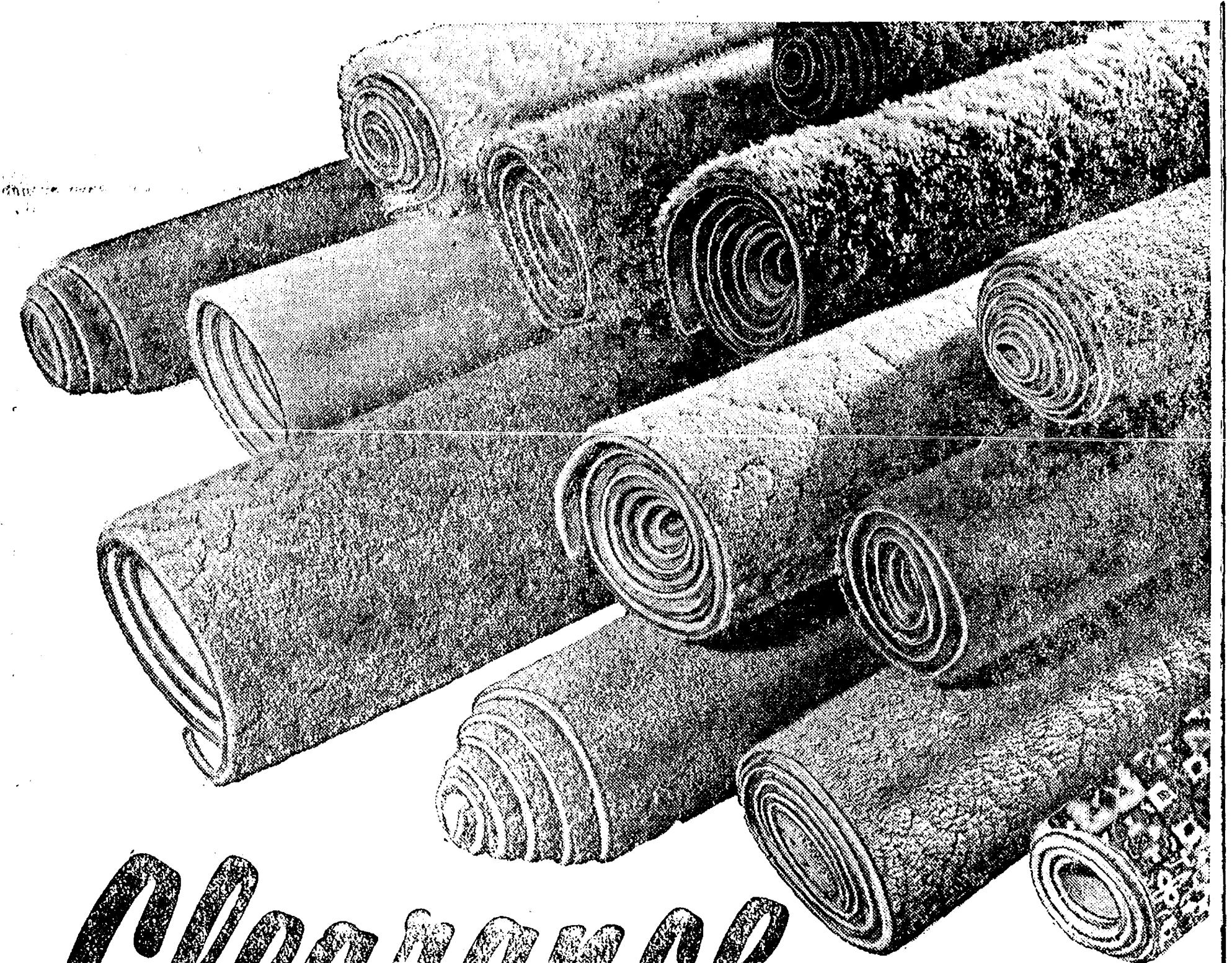

Clearance

REMNANTS AS BIG AS A ROOM—SAVINGS TO MATCH

Our upstairs remnant room is overstuffed . . . bursting at the seams with some of the best carpet buys we've ever seen. Whatever your room size, there's a remnant to fit. Come in this weekend for best selection. All famous brands you know and trust. A rainbow of colors to choose from.

FREE PAD with every remnant purchased you will receive free padding. (\$1.99 per square yard value.)

Merkel

FURNITURE and CARPET

MAIN STREET IN CHELSEA - PHONE 475-8621

Use Your Visa, BankAmericard or Master Charge

Open Monday, Thursday and Friday til 9

History of Area's Old Buildings Presented

On Monday, Feb. 12, the Chelsea Area Historical Society held its regular 8 p.m. meeting at the McKune Memorial Library.

Mrs. Lois Moore, president, conducted the business meeting. Mrs. Gwen Schroder introduced the speaker of the evening, Paul Hoffman.

Hoffman, a long-time Chelsea resident, spoke to the members and guests on his favorite subject, the individual histories of Chelsea's landmark homes and buildings.

Among those buildings presented were the first house built in Chelsea, the oldest house still standing in Chelsea, the Packard house, and the Town Hall.

The first house was built by Elisha Congdon on the site of the McKune Library and was moved twice to its final site across from the entry to the Chelsea Hospital. The house was torn down in 1988.

The oldest house standing in Chelsea was the first general store, and then post office. This house is located at 115 East St.

The Packard House, 127 Madison St., stood originally on the site of Merkel's. It was probably built by Elisha Congdon. The house

was used as a doctor's office, and in 1902 was an ice cream parlor. This house was moved in 1904 to its present site.

The Town Hall, which was completed in 1893 has seen a flurry of activity over the years. The building has been used as township and village offices. It was also the site of medicine shows, theatricals, box socials, dances, feathery parties, rummage sales, and Chelsea High school basketball.

In addition to Hoffman's interesting and eloquent descriptions of the buildings, he also had photographs which included present day pictures, and whenever possible, older photographs.

The Employee Retirement Income Security Act (ERISA) requires the establishment of written procedures for filing claims for benefits, which are then listed in a summary plan description that the plan administrator must give to those eligible.

VA's hospital and medical care system—the nation's largest—provides inpatient and ambulatory care to some 185,000 beneficiaries each day, the greatest number in any agency history.



STUDENTS OF THE MONTH are Tammy Collingsworth and Mike Wadyke. Chelsea High school student council has recently instituted a Students of the Month award. Each month, candidates for the award are nominated by either students or staff at the high school. A committee consisting of two students from each class and two teachers consider the nominations and select both a male and female student for the recognition: Tammy, a senior, president of her class and co-captain of both the varsity basketball was selected on the basis of her activities as school treasurer, a job which requires much time and attention to detail. She has currently handled more than \$70,000 in funds. She is the vice-president of her class and co-captain of both the varsity basketball and softball teams. The daughter of Mr. and Mrs. Luke Collingsworth of Ivey Rd., Tammy plans to attend Central Michigan University upon graduation. Mike, also a senior, was selected for his over-all academic achievements. Ranked at the top of his class, Mike is a Michigan Competitive Scholarship finalist and received a National Merit commendation. He has also participated in the National Honor Society, the debate team, symphony band, stage band pep band, and a church youth group. Mike is the son of Jerry and Mary Wadyke of Chandler Rd. He plans to attend the University of Michigan or Calvin College for studies in science.

Varsity Swim Team Season Record 9-2

The CHS varsity swimming team raised its season record to nine wins and two losses this past week with wins at home against River Rouge and then traveled to Brighton for the first meet ever held in Brighton's new natatorium.

Against River Rouge the Chelsea splashes won, 109-50. One varsity record was set in the meet by the freestyle relay team composed of Mike Mason, Henri vanderWaard, Scott Prohaska, and Phil Hoffman.

Top performances were turned in by Todd Oxner in the 500-yard freestyle and C. B. Wiesner in the 100-yard breaststroke.

Other excellent swimmers were turned in by Kirk Myers with two easy firsts in the 200-yard freestyle and 100-yard butterfly.

Mike Mason and John Robbins each set personal bests with Mason in the 200-yard I.M. and Robbins in the 100-yard backstroke. Robbins' time broke the year-old freshman record in that event, and was the second freshman record broke by him this year. Andy Weir also had a tremendous 14-second drop in the 500-yard freestyle.

In the meet against Brighton, Chelsea won, 97-74. A varsity record was set in the freestyle relay but this time Todd Oxner swam the second leg on the relay replacing vanderWaard who had won the breaststroke. A new varsity record was also set in the medley relay by Tom Gaunt, vanderWaard, Dave Mason, and Phil Hoffman.

Other outstanding performances were achieved by Scott Prohaska in the 200-yard freestyle: John Robbins in the I.M. who again lowered a freshman record; Mike Mason in the 50-yard freestyle and 100-yard freestyle; Kirk Myers in the butterfly; Craig Wirtz in the 100-yard freestyle; and Andy Weir in the 100-yard freestyle.

Results of River Rouge meet: 200-yard medley relay, Robbins, Wiesner, Prohaska, and Weir, first, 2:02.2; Gaunt, Pichlik, Pierson, and Hoffman, second, 2:02.5. 200-yard freestyle, Myers, first, 2:11.6;

200-yard I.M., Mike Mason, first, 2:28.7; Wiesner, third, 2:43.5. 50-yard freestyle, vanderWaard, first, 25.8; Gaunt, second, 28.1. Diving, Wirtz, first, 191.40; Pierson, third, 115.55.

100-yard fly, Myers, first, 1:07.3. 100-yard freestyle, Hoffman, first, 1:00.9; Prohaska, second, 1:01.7.

500-yard freestyle, Oxner, first, 5:31.2; Schumann, second, 6:25.6; Weir, fourth, 7:20.7.

100-yard backstroke, Robbins, first, 1:04.8; Wirtz, third, 1:16.0. 100-yard breaststroke, Wiesner, first, 1:13.6; Pichlik, third, 1:26.0; Pierson, fourth, 1:29.8.

400-yard freestyle relay, Mason, vanderWaard, Prohaska, Hoffman, first, 3:41.3; Schumann, Robbins, Oxner, Weir, second, 4:15.6.

Results of Brighton meet: 200-yard medley relay, Gaunt, vanderWaard, Mason, Hoffman, first, 1:51.0; Robbins, Wiesner, Myers, Wirtz, third, 1:59.3.

200-yard freestyle, Prohaska, first, 1:58.5; Wiesner, third, 2:18.0; Schumann, fourth, 2:20.6.

200-yard I.M., Gaunt, second, 2:14.3; Oxner, third, 2:22.1; Robbins, fourth, 2:24.5.

50-yard freestyle, Mason, first, 25.3; vanderWaard, third, 25.5; Pichlik, sixth, 30.6.

Diving, Mason, first, 176; Wirtz, second, 169.

100-yard fly, Mason, first, 1:02.3; Myers, second, 1:05.9.

100-yard freestyle, Mason, first, 56.0; Wirtz, second, 1:00.5; Weir, sixth, 1:06.9.

500-yard freestyle, Prohaska, first, 5:26.9; Oxner, second, 5:50.4. 100-yard backstroke, Gaunt, second, 1:00.9; Robbins, third, 1:08.6; Schumann, fifth, 1:20.5.

100-yard breaststroke, vanderWaard, first, 1:12.9; Wiesner, third, 1:14.3; Pichlik, fifth, 1:26.8.

200-yard free relay, Mason, Oxner, Prohaska, Hoffman, first 3:40.1; Schumann, Weir, Pichlik, Myers, second, 4:23.1.

Please Notify Us In Advance of Change in Address.

Hoffman Tire & Service
7 miles west of Chelsea
13660 E. Michigan
Grass Lake 572-8542

THE SIGN OF QUALITY TIRE
CERTIFIED IN TUNE UPS & ENGINE REPAIR

FOR PROFIT

FEED

Feed Formulas Tested, Proved To Get Results
Extra proteins, vitamins and minerals in proper balance, scientifically blended, make our feeds real profit producers for you.

Farmers' Supply Co.
Phone GR 5-5511

Tell Them You Read It In The Standard!

LYNDON TOWNSHIP BOARD OF REVIEW

Notice is hereby given to all persons liable to assessment for taxes in the

TOWNSHIP OF LYNDON

County of Washtenaw, State of Michigan
That the Assessment Roll of said Township as prepared by the undersigned will be reviewed by the Board at

LYNDON TOWNSHIP HALL

Corner of Old M-52 and North Territorial Road, on

TUESDAY, MARCH 6, 1979

from 9 a.m. to 12 Noon and 1 p.m. to 4 p.m.

Appeals and Conferences with Taxpayers will be heard on

MONDAY and TUESDAY

MARCH 12-13, 1979

at which time the Board of Review will be in session on March 12, 1979 from 9 a.m. to 12 noon and from 1 p.m. to 4 p.m., and on March 13, 1979 from 3 p.m. to 6 p.m. and from 7 p.m. to 10 p.m. of said days, at which time upon request of any person who is assessed on said tax roll or of his or her agent and upon sufficient cause being shown, said Board of Review will correct the assessment as to such property in such manner as will in their judgment make the valuation relatively just and equal.

Such assessment tax roll as reviewed and approved by said Board of Review will be the assessment roll of said Township of Lyndon for the year 1979.

The County Board of Commissioners of Washtenaw County has proposed the following starting ratios for Lyndon Township for the year 1979: Real Property Ratio 40.44, Factor 1.24; Personal Property Ratio 49.13, Factor 1.00.

JOHN D. HURD, Supervisor

Dated: Feb. 12, 1979.

SYLVAN TOWNSHIP BOARD OF REVIEW

Notice is hereby given to all persons liable to assessment for taxes in the

TOWNSHIP OF SYLVAN

County of Washtenaw, State of Michigan

That the Assessment Roll of said Township as prepared by the undersigned will be reviewed by the Board at

SYLVAN TOWNSHIP HALL

West Middle Street, Chelsea, Michigan

Appeals and Conferences with Taxpayers will be heard on

Monday and Wednesday, March 12-14, 1979

from 9 a.m. to 12 Noon and 1 p.m. to 4 p.m.

and on

Tuesday, March 13, 1979

from 2 to 5 p.m. and 6 to 9 p.m.

the Board of Review will be in session. Upon request of any person who is assessed on said tax roll or of his or her agent and upon sufficient cause being shown, said Board of Review will correct the assessment as to such property in such manner as will in their judgment make the valuation relatively just and equal.

Such assessment tax roll as reviewed and approved by said Board of Review will be the assessment roll of said Township of Sylvan for the year 1979.

The County Board of Commissioners of Washtenaw County has proposed the following starting ratios for Sylvan Township for the year 1979: Real Property Ratio 46.63, Factor 1.08; Personal Property Ratio 50.00, Factor 1.00.

DONALD SCHOENBERG, Supervisor

Dated: Feb. 12, 1979.

Frosh Cagers Drop Two Close Contests

Chelsea freshmen cagers suffered their eighth and ninth loss of the season last week in narrow games against Lincoln on Feb. 6 and Milan on Feb. 8.

Chelsea took a 44-40 defeat from the Lincoln Railsplitters in a make-up game despite fine performances by John Welton and Todd Sprague and a better record in accumulated turnovers.

"More improvement is needed in rebounding and defense work. When these are accomplished the team's record should improve," Coach Jim Tallman reported.

Lincoln gained a three-point lead during the first quarter which they increased to 10 points by halftime. An offensive spurt by the Bulls in the third quarter reduced the gap by six tallies and added 10 points in the final stanza. A steady performance by Lincoln, however, earned them the victory.

Leading Bullpup scorer was John Welton with an even dozen. Todd Sprague added 11; Geoff Shaw, Mike Bareis and Darrow Keezer chipped in four each. Keezer contributed five rebounds.

Against the Milan Big Reds, Chelsea again ended on the short end of a 48-45 decision. "Despite our record of late, the team has been showing steady improvement. Gary Van Meer came off the bench in the second quarter and had a tremendous game," Tallman commented.

During the first three quarters, Chelsea held the lead—10-8 in the first period; 26-18 in the second; and 36-33 in the third. The Little Reds overpowered the Bulls in the final quarter, keeping Chelsea's offense to nine points while they chalked up 15 points for the win.

Three Bulls finished with double digit scores, including Mike Bareis with 12; Gary Van Meer, 10; and Todd Sprague, 10. Also scoring were Toby Boyd and Geoff Shaw, both with four.

Darrow Keezer, with a consistent scoring and rebounding record all year, counted for 20 rebounds. Van Meer added nine and Geoff Shaw, seven.

"It's good to see individuals

like Van Meer come through and have a good game like he did against Milan. This has been a common feature of our team this year with each member excelling in one game. Our only task remaining is for everyone to have a good game on the same night," Tallman said.

General services provided by the U. S. Employment Service include outreach, interviewing, testing, counseling, and referral to placement, training and other services in readying individuals for employment.

Meet Our New Trust Officers

Chelsea State Bank is now offering complete Trust Services to all customers and Chelsea-area residents. Through a special arrangement with National Bank and Trust Company of Ann Arbor, a fully staffed, specialized Trust Department is ready to serve you. A full range of Trust Services including Estate Analysis, Investment Management and Financial Planning, will now be available to you at Chelsea State Bank. NBT's Trust Division is staffed with 18 specialists, currently managing in excess of \$120 million in assets. And we're bringing their expertise and experience in the Trust field to you. Jim Meretta, Vice President and Steve Hoffman, Assistant Vice President, members of National Bank's Trust Department, will be available at our office on a regularly scheduled basis to discuss your financial program and Trust needs. They're here to serve you and will always be just a phone call away. So stop in to meet them or call for an appointment. Discover how your new, local Trust Officers can help you at the Chelsea State Bank.

CSB CHELSEA STATE BANK
Member FDIC



Culligan
filtered
conditioned
SOFT WATER

LIKE HAVING A FAMILY SERVANT!

You'll find that you can clean kitchens and baths in a fraction of the time. Eliminates dulling hard water film... helps keep everything cleaner longer. Saves on soaps and cleaners.

ASK THE MAN WHO CARES! SAY—



2321 JACKSON AVE.
ANN ARBOR
662-5665
Evenings and Week-ends call Forrest Bryant, 426-2536

7th Grade Cagers Sport 6-2 Record

Seventh grade basketball cagers will close out their regular season Tuesday, Feb. 20 against Dexter, at home.

To date the Bullpups have posted a 6-2 record for the season.

Chelsea defeated Clinton twice, 34-16, and 33-12; and Lincoln twice, 32-21, and 20-8. Bullpups squashed Milan once, 44-31, and Dexter, 31-28.

Dexter was the highlight of the season as they came from behind to score the winning basket with just 11 seconds on the clock.

Chelsea lost two tough games to Saline, 45-28, and 38-23, as in each game they fell behind early.

The 7th and 8th grade teams will complete their seasons by playing in the Stockbridge tournament this Saturday, Feb. 17 with the finals on Saturday, Feb. 24.

Coach Charles Waller attributed the Bullpups' winning record to good aggressive pressure defense. "We play man-to-man defense and the same type of offense as the high school team," Waller explained.

"David Lane provided the necessary ball handling skills, backed up by Eric Green. Both team members played fine defense. Lane's outstanding ability to get the ball up court under great pressure has played an important role in our success," according to Waller.

Offensively, Lane and Green directed the team's offense, but Marty Steinhauer provided the scoring punch for the team during most of the season. Marty scored 20 points against a tough Milan

team to mark the season's scoring high point. He has been the trigger for the 7th graders offense, and even when he was not doing the shooting himself, he sparked the team with his hustle and all-out defense.

Glenn Prinzing and Charles Hager were the two big men for Chelsea on the boards as they out-rebounded most of the teams Chelsea has played. Both represented the offense and defensive balance of the team, with Prinzing as the leading rebounder and second leading scorer, while Hager led the team in defensive statistics and was the third leading scorer.

Greg Stephens shared the fifth man position with Jeff Blanchard, Guy Gross, and Richie Slater, all who have seen action as the cutting guard.

David Klei has been the team's No. 1 substitute and a part-time starter. He has given the team excellent flexibility on the front line, while becoming the third leading rebounder and fifth leading scorer.

Randy Sabo, Jeff Martin, and Jay Marshall have all seen limited action as relief for the front line, and have contributed greatly to the team during practice. They provided excellent play during scrimmages, and the fine depth that has allowed Chelsea to play with faster and quicker teams.

Waller commented, "the team has improved during the season, learning a little about basketball, achieving some experience in competitive athletics, and having a good time."

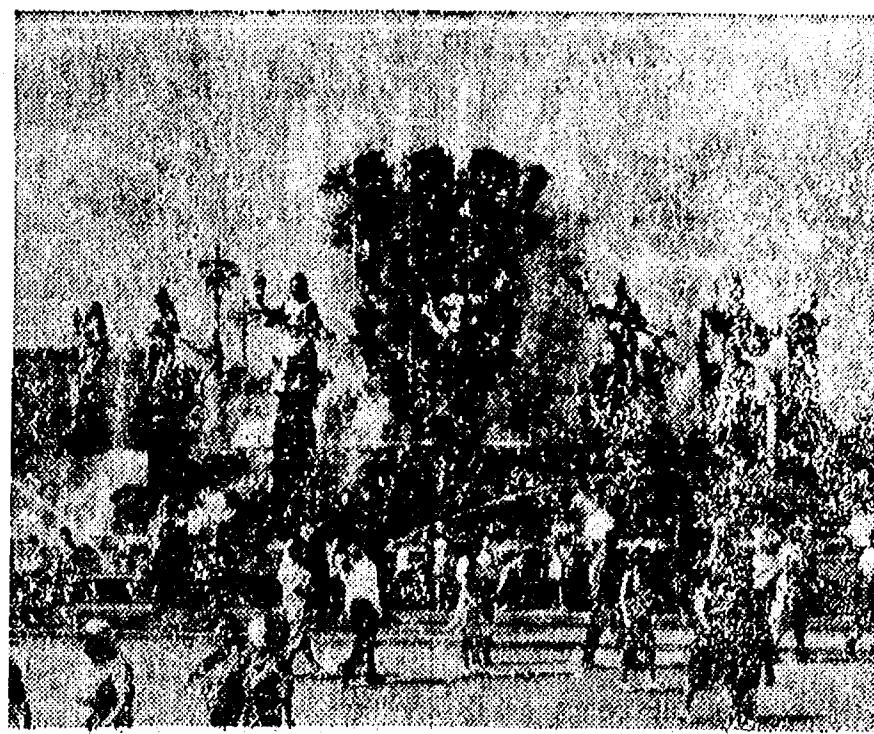

RED SQUARE: The pageantry of this Moscow square will come to life this Saturday evening at 8 o'clock when the Chelsea Kiwanis Club presents Clay Francisco and "The Russian Experience," in its 18th annual Travel and Adventure Series in the Chelsea High school auditorium.

'Russian Experience' Is Travelogue Subject



CLAY FRANCISCO

All is not the bitter cold of a Siberian winter in the Soviet Union as Clay Francisco will vividly point out with scenes of a springtime ride on the Trans-Siberian Railroad in his "Russian Experience" to be shown Saturday, Feb. 17 in the Chelsea High school auditorium at 8 p.m.

The fourth of six travelogue adventures sponsored by the Chelsea Kiwanis Club will feature a penetrating analysis of life in Russia.

To be explored are Moscow, the many sights within the Kremlin walls, Czarist palaces, and old St. Petersburg, now Leningrad.

Francisco invites the viewer to spend the winter in Siberia, walk historic streets with the Russian citizenry, journey to famed Black Sea resorts, and witness first-hand a Russian vacation. He will also study ancient mosques (a Moslem house of worship) and minarets (the tall slender tower on a mosque) of Samarkand in Soviet Asia.

Francisco's photographic concern is the portrayal of how people live in relation to their physical surroundings. In "The Russian Experience" he traveled 10,000 miles through the Soviet Union searching out the story of a country through its people.

The production of travel motion picture films, for Francisco, is the logical conclusion of a varied career. A student job as an assistant in the University of Missouri's office of public information resulted in a series of positions in publishing.

His journalist's lively concern with world affairs and a life-long interest in photography and in the motion picture as a method of communication contributed to his development into a film lecturer.

After more than three years of wartime service, including amphibious warfare in World War II and participation in the landing on Leyte Island in the Philippines, and Okinawa Island, he returned to the University of Missouri and received his degree in public relations in 1948.

After graduation he was assigned to Time, Inc., publishers of "Time" and "Life" magazines for six years, and was publisher of the west coast edition of "Playbill," national theatre program magazine.

Today his full-time occupation is the production of travel motion pictures. He has produced films for television and has appeared many times on television with his films. He also assists in the production of classroom educational films, using material gathered from around the world.

More than 100 nations are observing 1979 as the International Year of the Child, according to The National Foundation-March of Dimes. The voluntary health organization joins 200 other American groups in saluting this tribute to every child's rights.

VFW Auxiliary Business Notes

The regular business session of the Veterans of Foreign Wars Auxiliary No. 4076 was held Monday, Feb. 12 with 12 members attending.

Virginia Shirmacher was elected and initiated into membership of the auxiliary. Elizabeth Smith gave a detailed report on the weekly Friday morning coffee hour the auxiliary sponsors, and also reported that Lucy Platt is now an official volunteer assisting the auxiliary chairwoman Elizabeth Smith in this project.

Americanism chairwoman Eulalie Packard reported on the presentation of an American flag to the Methodist Home on Feb. 12. She also had presented a desk flag to the Voice of Democracy contest winner.

The following auxiliary members were appointed to work with the post on the bingo program: Elizabeth Smith, Dorlene Cozzons, and Gertrude O'Dell. Mrs. Smith also gave a detailed report on the project for the past three months.

Eulalie Packard reported on the Feb. 10 and Jan. 20 social potluck suppers. Future plans were discussed, but nothing conclusive was decided.

The sixth district meeting will be held Sunday, Feb. 18 in Mason with six auxiliary members planning to attend.

The next regular meeting will be Monday, March 12 in the VFW Hall, at 8 p.m.

KINDER KLUB

The Feb. 13 meeting of Kinder Klub was held at the home of Mary Messner with Jean Haab as co-hostess.

Mrs. Millie Smith from the Methodist Home gave members an interesting evening with her stories and pictures of her great backpacking adventures.

The March meeting will be held at the home of Jean Haab.

Get Out of That Rut . . .
DON'T BE A
"STUCK IN THE MUD"

Call

M & M GRAVEL CO.

Repair Your Old Driveway
Or Build A New One!

WE CAN DO THE JOB . . .
... WE HAVE WHAT IT TAKES!

★ ROAD STONE
★ BASE STONE
★ DRAINFIELD STONE
★ WASHED SAND
★ PEA STONE
★ FILL DIRT

PHONE
475-1941
Or after 4 p.m.
(313) 498-2866

Located 4 Miles North of Chelsea
M-52 and ROE ROAD

PIT HOURS: 8 to 5 Mon. thru Fri. 8 to 12 Sat.

Class of 34 'Graduates' From Babysitting Clinic

Chelsea Jaycee Auxiliary held its Babysitting Clinic last week at Beach Middle school, with 34 students earning certificates.

A nurse and doctor came in and told about infant care while a fireman and policeman explained what to do in case of a fire or other emergency.

Those completing the course and receiving certificates are Debbie Polanowski, Connie Bollinger, Donna Brooks, Sarah Comeau, Mike Cox, Amy Depping, Cathy Doll, Amy Finkbeiner, Lori Folick, Alena Freysinger, Alan Friday, Robbie Friday, Dana Gilbert, Kelly Harness, Kelly Hawker, Lisa Headrick, Marcia Henderson, Cindy Issel, Kim Kleis, Jeanette Koch, Julie Koch, Margaret Leisinger, Cindy Martin, Kendra Neibauer, Sue Oesterle, Cathy Prentice, Mary Ann Richardson, Joyce Roberts, Sheri Rowe, Matt Schnaltd, Peggy Seyfried, Pam Spayd, Laurie Tressler, Shelly Wheaton.

A list of these certified babysitters with their name, address, and phone and age will be available through the Chelsea Jaycee Auxiliary by calling 475-1988 or 475-2571.

Chelsea Jaycee Auxiliary held its Babysitting Clinic last week at Beach Middle school, with 34 students earning certificates.

A nurse and doctor came in and told about infant care while a fireman and policeman explained what to do in case of a fire or other emergency.

Those completing the course and receiving certificates are Debbie Polanowski, Connie Bollinger, Donna Brooks, Sarah Comeau, Mike Cox, Amy Depping, Cathy Doll, Amy Finkbeiner, Lori Folick, Alena Freysinger, Alan Friday, Robbie Friday, Dana Gilbert, Kelly Harness, Kelly Hawker, Lisa Headrick, Marcia Henderson, Cindy Issel, Kim Kleis, Jeanette Koch, Julie Koch, Margaret Leisinger, Cindy Martin, Kendra Neibauer, Sue Oesterle, Cathy Prentice, Mary Ann Richardson, Joyce Roberts, Sheri Rowe, Matt Schnaltd, Peggy Seyfried, Pam Spayd, Laurie Tressler, Shelly Wheaton.

Please Notify Us of Any Change in Address

The Chelsea Standard, Thursday, February 15, 1979 5

SCHOOL LUNCH MENU

Week of Feb. 19-23

Monday—Patriot's Day. Vacation.

Tuesday—Hamburgers on buns with trimmings, buttered vegetable, French fries, ice cream and cookie, milk.

Wednesday—Chili mac with sausage, buttered wax beans, bread and butter, ginger bread with topping, milk.

Thursday—Open face turkey sandwich, hot turkey gravy, mashed potatoes, buttered peas, dessert, milk.

Friday—Fish burger on bun with sauce, cole slaw, potato chips, apple dessert, milk.

Subscribe today to The Standard!

Six Area Students Post All-A Records At Michigan State

Six area students attained a 4.0 (all-A) grade point average for the fall term, 1978, at Michigan State University, East Lansing.

Of the 533 students who earned this outstanding achievement were Sarah E. Lindauer, 260 Fletcher Rd., Chelsea; Susan M. Ottomann, senior, 12335 Waterloo Rd., Chelsea; Corrine A. Kemmish, junior, 890 Lima Center Rd., Dexter; Sharon Van Natter, sophomore, 6382 Joy Rd., Dexter; Katherine L. Amerman, senior, 8595 Dexter Township Rd., Pinckney; and Rita M. Rysse, senior, 11355 Outer Dr., Pinckney.

Jiffy market

Big Enough To

Serve You . . . Small Enough To Know You!

PHONE 475-1701

SALE PRICES GOOD FEB. 15-18, 1979

TOP VALUE FOODS - GUARANTEED SATISFACTION - COURTEOUS SERVICE

COMPLETE FRESH MEAT DEPT. - USDA CHOICE BEEF - THE FINEST OF FRESH PORK

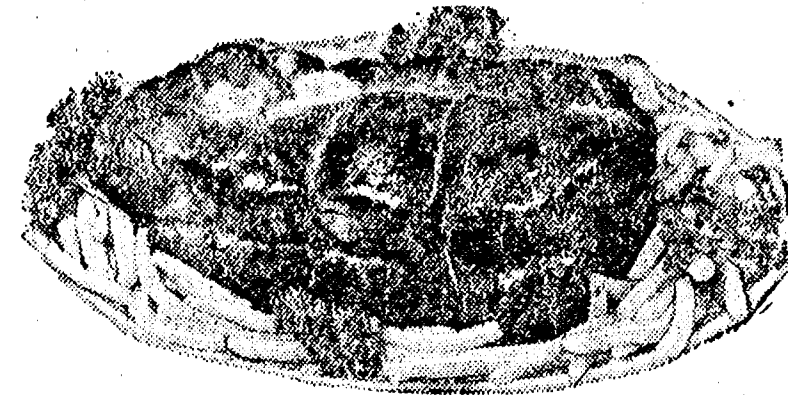

USDA CHOICE

RIB STEAKS

Large End **\$1.98 lb.**



YOUNG PORK, LEAN - TENDER

QUARTER PORK LOINS

1/4 Pork Loin Sliced into 9 to 11 chops **\$1.49 lb.**

FARMER PEET'S RE-PEETER

SLICED BACON 1-Lb. Pkg. **\$1.49**

YOUNG - LEAN - TENDER

PORK STEAK

\$1.39 lb.

SALADY'S
Old-Fashion FRANKS

\$1.99 lb.

FRESH - SLICED
PORK LIVER

29¢ lb.

HOME-MADE
PORK SAUSAGE

\$1.39 lb.

CAIN'S MARCELLE

POTATO CHIPS 1-Lb. Bag **98¢**

JIFFY BAKING MIX

40-Oz. Box **79¢**

WESLEY'S
QUAKER-MAID
FLAVOR OF MONTH
CHERRY NUGGET ICE CREAM

1/2 Gal. **\$1.39**

Cottonelle TISSUE

4-Roll Pkg. **89¢**

KRAFT
VELVEETA CHEESE

2-Lb. Box **\$2.39**

FARM MAID HOMOGENIZED

MILK gal. **\$1.69**

MAMA ASSORTED COOKIES

6 1/4-Oz. 3 pkgs. **\$1.09**

FARM MAID SPECIALS

LOW-FAT MILK **\$1.39 gal.**

COTTAGE CHEESE 1-Lb. Ctn. **79¢**

CHOCOLATE MILK **49¢ qt.**

U.S. NO. 1 **MICHIGAN POTATOES** 10-Lb. Bag **79¢**

SUNBEAM ENRICHED

WHITE BREAD Large 1-Lb., 4-Oz. Loaf **29¢**

JIFFY MEAT SERVICE

CUSTOM CUTTING, WRAPPING, FREEZING.

QUICK SERVICE ON BUTCHERING — YOUR BEEF OR OURS.

★ U.S.D.A. CHOICE SIDES OF BEEF
★ FRONTS - HINDS - WHOLE RIB - WHOLE LOINS
★ LOCAL FARM CORN-FED BEEF AVAILABLE.

JIFFY MARATHON GAS PUMPS

REGULAR GAS **71.9¢ gal.** Includes All Taxes

THANK YOU — We Appreciate Your Business!

Open With Complete Service, 7 Days A Week

TOP VALUE FOODS **7 a.m. MORNING to 10 p.m. NIGHTS**

Sale Prices Feb. 15 Thru Feb. 18

McCalla Feed Service

Phone 475-8153

12875 Old US-12 E.

Chelsea

WAYNE DOG FOOD
WAYNE CAT FOOD
WATER SOFTENER SALT
BIRD FEEDS
SUNFLOWER SEEDS
HORSE FEEDS
RABBIT FEED

Bird Houses - Dog Houses

34 Years Ago ...

(Continued from page two)
troys, together with all the contents of the second floor.
Announcement is made by Mr. and Mrs. Don Martin, owners and operators of the local Gamble store, that they have purchased the stock

of the Quality Shoe Repair business from Russell Alstaetter, Pfc. Herbert G. Senecal, son of Mr. and Mrs. Roy Senecal, Chelsea, was among the first in the 12th Armored Division in France to receive Presidential recognition after the Division's arrival overseas.
Subscribe today to The Standard!

Your Auto-Owners agent wants you to get the policy that's right for you. Even if it isn't from Auto-Owners

When you go to an insurance agent who represents only one company, he only has one company's policies to offer you. But an independent agent represents several companies. So if one company's insurance isn't right in

price or coverage he'll tell you. He knows another one of his companies is. But the one-company agent? Do you think he'd tell you? So talk to your independent Auto-Owners agent. There's no telling how much he can help you.



Auto-Owners Insurance

You can't find a better name for all your insurance needs.

MAYER AGENCY

OF SPRINGER-KLEINSCHMIDT AGENCY, INC.
Phone 475-8689 Chelsea, Michigan

Cager of the Week



BRAD KNICKERBOCKER (24): Playing his first year on varsity, the 5'9", 172-lb. junior is positioned as guard and forward although most of his time on the court is spent performing the duties of forward. According to Knickerbocker, an athlete with a well-rounded schedule of baseball, football, and basketball, a forward "gets the best shots and scores the most points," he explained. A guard, on the other hand, "handles the ball, sets up the play, and makes sure things go right so the forward can score," he added. Knickerbocker has played in nearly all of the Bulldogs' games this season with the Brighton match posted as his best. "On an average I collect two points a game but during our first meet with Brighton I scored eight points," he commented. He recalls two games this year that stand out the most from the others, including Novi and Milan in the beginning of the season. "We defeated Novi by 10 points even though it was thought they would win and when we faced Milan it was a tight game to the last second. We lost by one point," he said. While Knickerbocker pointed out that the Bulldogs are out of the SEC race "we've got to keep our eyes on the tournament and make certain that we finish as high up as we can in the league." Tournament play comes at the close of the season when every team plays each other with the loser being eliminated. The eventual winner qualifies for the state championship. Knickerbocker is a split-end on the varsity football squad and plays second base on the varsity baseball team. He is the son of Mr. and Mrs. Ray Knickerbocker, 226 E. North St.

JV Cagers Run Win Streak to 5 Games

Increasing their winning streak to five games last week, Chelsea junior varsity cagers stormed the Lincoln Rallsplitters, 64-41 on Feb. 3, and defeated the Milan Big Reds, 62-58 on Feb. 9.

Junior Bulldogs now have an 8-3 SEC record and an 8-7 over-all record. They are the second-place team in the league.

Chelsea took a full quarter to warm up to the Rallsplitters, sharing a six-point count at the quarter's end. Junior Bulldogs gained the needed momentum before half-time, earning 17 points and limiting the Rallsplitters to eight. An even better show was put on in the third stanza, with Chelsea totaling 19 tallies to Lincoln's eight. Chelsea's offense capped the evening with 22 points in the final quarter while a late rally by Lincoln added 19.

"We played about as well as we could in this game with the defense totally controlling the game," Coach Jon Schaffner commented. "Our defense held Lincoln to a 22 percent average from the line. It also forced Lincoln into many turnovers," he explained.

Chelsea shot 40 percent from the field and 70 percent from the line.

Leading scorer for the junior Bulldogs was Jon Riemenschneider with 17. Also scoring were Carl Simpson, 10; Chris Heaton, eight; Mark Steinaway, six; Karl Albrecht, five; Chris Tobin, four; Jeff Price, four; Sean Peterson, four; Mike Lazarz, Carl Schwarze, and Eric Headrick, each with two.

Karl Albrecht contributed 11 rebounds, three steals, four assists, and seven blocked shots.

Jon Riemenschneider added five rebounds, three steals and four assists.

Mike Lazarz had two steals as Sean Peterson, Jeff Price had three assists, Carl Schwarze, two; Peterson, two; and Lazarz, two.

Both Chelsea and Milan were tied for second place with 7-3 SEC records when they met on Friday, Feb. 9. In their first encounter this year, Milan defeated Chelsea by 21 points.

"We didn't play as well as we have been except for some outstanding shooting," Schaffner commented. Chelsea hit 23 of 46 shots from the field for 50 percent and 16 of 25 foul shots for 64 percent. "The shooting definitely won the game for us as we were out-rebounded and had more turnovers than Milan. The defense was also a factor as we held Milan to 34 percent from the field," he added.

Milan took a one-point lead in the first quarter, 22-21, while Chelsea caught up during the second quarter to even the score at 34-34. Junior Bulldogs gained a three-point margin in the third period and barely took the game before the final buzzer.

Sean Peterson had an all-season high of 24 points to lead the team in scoring. Riemenschneider counted for 18. Albrecht had six; Chris Heaton, six; Mark Steinaway, four; Carl Schwarze, two; and Jeff Price, two.

Albrecht led in rebounding with 10; Riemenschneider, seven; Schwarze, four; Heaton, four. Peterson added seven steals, Price, five; and Heaton, three. Carl Schwarze and Peterson both turned in three assists while Albrecht worked for five blocked shots.

"These kids have really worked hard. When they were 3-7 the season looked bleak but they buckled down and have really played some good basketball the past several weeks," Schaffner commented. Chelsea plays Dexter on Friday, Feb. 16, there.

Happy Birthday Archie

Theodore W. Speer Completes Recruit Training With Marines

Marine Private Theodore W. Speer, son of Sheila J. Hogg of 212 Monroe St., Chelsea, has completed recruit training at the Marine Corps Recruit Depot, San Diego.

During the nine-week training cycle, he learned the basics of battlefield survival. He was introduced to the typical daily routine that he will experience during his enlistment and studied the personal and professional standards traditionally exhibited by Marines.

He participated in an active physical conditioning program and gained proficiency in a variety of military skills including first aid, rifle marksmanship and close order drill. Teamwork and self-discipline were emphasized throughout the training cycle.

A 1977 graduate of Chelsea High School, he joined the Marine Corps in September 1978.

The U. S. Employment Service provides special aid services for various groups such as veterans, youth, older workers, the handicapped, rural residents and workers, and disadvantaged individuals, as well as employers.



THEODORE W. SPEER

Help for Migrants

Through services provided by the U. S. Department of Labor's Employment and Training Administration, migrant and other seasonal farmworkers and their families are provided a wide range of services to help them find alternative job opportunities in year-round employment, or to improve their well-being if they remain in seasonal agricultural work.

CATS

CHELSEA AREA TRANSPORTATION SYSTEM

Transportation for the Senior Citizens, 65 years and Older, and the Handicapped.

Advance reservations are required. For morning transportation call the preceding afternoon between 1 p.m. and 3 p.m. For afternoon transportation call in the morning from 9 a.m. to 11 a.m.

CALL 475-9494

between 9 to 11 a.m. or 1 to 3 p.m.

Service hours are 9 a.m. to 4:30 p.m. daily; Thurs., 9 to 1

CHELSEA AREA HISTORICAL SOCIETY

Box 334
Chelsea, Michigan 48118

OFFICERS

President Mrs. John Moore
Vice-President Mrs. George Holmes
Secretary Mrs. Frederick Petsch
Treasurer Max Hepburn

DIRECTORS

Harold Jones
Mrs. James Nicola
Mrs. Charles F. Ferrera

Dear Friends:

Mrs. John Moore and her board members have many interesting meetings planned for the year.

The Historical Society is also planning to have an informative booth at the Chelsea Fair this year, which should create interest in the organization.

The month of February opens our fifth year for the annual membership drive which is for past members, present members and any newcomers in the area that would be interested in becoming members.

Let's make it a rewarding year — one of many accomplishments. It can be done if we have the support of interested members.

Don't lay the form aside; fill it out and mail it in promptly.

Looking forward to seeing everyone at the meetings this year.

Sincerely,
Mrs. Wm. C. Dittmar
Chairman Membership Committee

Detach Here and Mail

MEMBERSHIP APPLICATION FORM

Mr. _____
Miss _____
Mr. & Mrs. _____
(Please Print)
Address: _____ Phone: _____
City: _____ State: _____ Zip: _____

Please check the membership class you have selected, fill in above, insert your remittance and detached membership form in an envelope, seal and mail to: Chelsea Area Historical Society, Box 334, Chelsea, Michigan 48118.

CLASSES OF MEMBERSHIP

- | | |
|--|--|
| <input type="checkbox"/> Individual Active Member \$5.00 a year | <input type="checkbox"/> Associate Member \$10.00 |
| <input type="checkbox"/> Family Active Membership \$8.00 a year | <input type="checkbox"/> Patron Member \$25.00 or more (individual, group or firm lending sustaining support.) |
| <input type="checkbox"/> Junior Active Membership \$1.00 a year | <input type="checkbox"/> Life Member \$100.00 one payment. (Individuals only, and in |
| <input type="checkbox"/> Senior Citizen Membership \$1.00 a year | <input type="checkbox"/> Renewal |
| <input type="checkbox"/> New | |

MEMBERSHIPS ARE DEDUCTIBLE FOR INCOME TAX PURPOSES.

Topics Listed Dial-A-Garden

Dial-A-Garden, the system of pre-recorded daily gardening tips, is sponsored by the Washtenaw County Co-operative Extension Service. The system is in operation 24 hours per day, seven days per week. Interested persons are invited to call 971-1122 at their convenience and receive timely, up-to-date gardening information.

Next week's Dial-A-Garden topics are:
Friday, Feb. 16—"Prune Your Fruit Trees Now."
Tuesday, Feb. 20—"Strawberry Varieties for Michigan."
Wednesday, Feb. 21—"Peach Varieties for Michigan."
Thursday, Feb. 22—"Bramble Varieties for Michigan."

Volunteers at Veterans Administration medical centers logged nearly 11 million hours of service to veterans last year. Each month, some 100,000 volunteers are on duty in VA health care facilities and in community care activities.

The Veterans Administration operates one of the largest life insurance programs in the world, administering some \$97 billion in life insurance policies for 7.9 million veterans and military service personnel.

MAKE COMFORT PART OF YOUR UNIFORM!



Tired feet taking away your good disposition? Red Wing has the answer! Our popular service oxford provides "cushion comfort" all day long. Styles to match any uniform!



VOGEL'S & FOSTER'S

Ph. 475-1606 Chelsea, Mich.



Bill Bott's Office Won't Always Look Like This, Wait 'Till You See It In May!

We're all very excited at Ann Arbor Trust because construction on our building is running right on schedule. We will be open about May 1, 1979.

Until then we will continue to provide personal, expert service to our Chelsea customers in our cozy temporary office. Granted, our present office is small, but we offer all the services you could want or need from a full-service bank.

So don't let our "temporary" condition stop you. Come in and let us start serving you now. Then we can celebrate the opening of our new building in May — together!!

ANN ARBOR

100 South Main, Ann Arbor • Phone 994-5555



TRUST COMPANY

1478 Chelsea Manchester Road, Chelsea • Phone 475-9154

Good Things Growing In Michigan

If winter blues have arrived at your home, try treating your family to a bright red breakfast by topping your favorite pancakes or waffles with a delicious Michigan cherry sauce.

In our state, where good things are growing, 200 million pounds of cherries were harvested last year, about 77 percent of the nation's production. Michigan leads the U.S. in red tart cherry production and ranks second in sweet cherries, according to the Michigan Department of Agriculture.

With 95 percent of Michigan's cherry crop being processed, ample supplies are available all year for preparing favorite desserts, such as cherry cobbler or a traditional cherry pie topped with Michigan whipped cream.

But during 'in-house' winter months, try experimenting with cherries as main course additions. Roast chicken with cherry stuffing, cherry meatloaf or cherry muffins may open food preparation avenues never thought of before.

These colorful treats were in existence long before George Washington's mother's cherry pits found among cave dwellers' remains in Europe, North America and Asia date their cultivation to

monks introduced cherries to California but a majority of the fruit ended up in Michigan, primarily along our Lake Michigan shoreline.

Three principal varieties are grown in Michigan, Montmorency red tart cherries for fresh and canned markets, Napoleon sweet cherries for brining and finishing into maraschino cherries and Schmidts for fresh market sweet cherries.

For an added family treat, start planning a spring outing to Michigan's cherry orchards during blossom time in late April. More than 5 million cherry trees, combined with other blossoming fruit trees, are a beautiful, and aromatic, sight.

For help in planning your tour, send for MDA's free booklet, "A Cook's Tour of Good Things Growing in Michigan," P. O. Box 30017, Lansing 48909. Twelve individual maps tours, each of a different Michigan commodity, are highlighted.

The U. S. Employment Service provides services to veterans (with preference for disabled veterans) leading to employment and training.

Fuel Tax Revenues Show Small Increase

Record numbers of cars and trucks traveling Michigan highways increased state fuel tax collections by 4.3 percent in the last quarter of 1978 (October-December), compared to the same period of 1977, the Michigan Transportation Commission has reported.

Increases in vehicles and miles traveled pushed revenues from gas and diesel fuel taxes to \$114,035,545, up by \$4,737,713 from the final quarter of 1977.

Weight tax (license plate) collections moved up by 25.6 percent, the result of increases included in the package of transportation bills passed by the Legislature in the fall. The new fees went into effect when 1979 license plates went on sale Nov. 1. Fuel tax increases began Jan. 1.

Weight taxes for the quarter totaled \$36,458,789, compared with \$29,038,041 in 1977.

Miscellaneous revenue and interest earned on highway user taxes totaled \$4,804,330. Revenues from all sources added up to \$155,346,666, a nine percent increase from 1977.

All the money goes into the Michigan Transportation Fund, which replaces the Motor Vehicle Highway Fund. After deduction of \$10,420,059 for various grants and collection costs totaling \$7.59 million, the \$144,926,069 remaining will be distributed according to a set formula.

The new Comprehensive Transportation Fund financing public transportation and rail programs will receive \$12,033,588, or 8.3 percent of the total.

The State Trunkline (highway) Fund will receive \$55,646,886 as its 38.4 percent share. The 83 county road commissions will collect

\$49,709,642 as their 34.3 portion while the 531 incorporated cities and villages will receive \$27,533,933 as their 19 percent share.

Fourth quarter distribution amounts to counties, cities and villages compared to the same period of 1977 are as follows:

Jackson, \$335,923 in 1977, \$914,544 in 1978; Livingston, \$440,681, \$494,920; Washtenaw, \$971,404, \$1,069,559; Ann Arbor, \$426,226, \$459,809; Chelsea \$16,067, \$17,331; Dexter, \$7,909, \$8,521; Manchester, \$3,906, \$9,713; Milan, \$18,235, \$19,637; Pinckney \$5,385, \$5,982; Saline \$19,030, \$20,529; Ypsilanti, \$100,336, \$106,307.

Pinckney Man Receives Juris Doctor Degree

Geoffrey V. Moffat of Pinckney, was among the 99 graduates of the Henry M. Butzel Class at Cooley Law School in Lansing to receive their juris doctor degrees Sunday, Jan. 21.

The commencement message was delivered by Leo A. Farhat, president of the State Bar of Michigan. He called upon the law graduates to "provide a service to society by being professionals in the true meaning of the word. A close fiduciary relationship between lawyer and client and ultimately between lawyer and society, this is the true meaning of being a professional," stated Farhat.

"Selfless devotion to our clients." This is our responsibility as lawyers, asserted Farhat.

Sunday's ceremony marked the 10th class of graduates to receive their juris doctor degrees from Cooley Law School.

Located in Lansing across the street from the State Capital and within a few blocks of the State Supreme Court and Court of Appeals, Cooley Law School opened its doors to students in January, 1973. Its first class graduated three years later.

Today Cooley Law School is one of the state's largest with nearly 1,100 students who attend classes in three self-contained divisions on a year-around academic calendar.

"If the IRS calls you in, we'll go with you. No extra charge."



Henry W. Block

When we prepare your return, we stand behind our work. So if the IRS should call you in, H&R Block will go along with you at no charge. Not as your legal representative, but to answer any questions about how your taxes were prepared. That's another reason why we should do your taxes...which ever form you use, short or long.

H&R BLOCK
THE INCOME TAX PEOPLE

CHELSEA

105 S. MAIN ST.

PH. 475-2752

9 to 6 Mon. thru Sat.

Evenings and Sundays by appointment.

Stop By and See Our Complete Line of TIMBERLINE STOVES

Michigan made stoves are unsurpassed in efficiency, and craftsmanship. Constructed of heavy 1/4" steel plate and cast iron.



Save Money and Energy - HEAT WITH WOOD!



LIFETIME GUARANTEE

ASCCO ALL-SEASON COMFORT CO.

Now Open 8 a.m. to 5 p.m. Mon. thru Sat.

Heating, Air Conditioning & Custom Sheet Metal Work

115 W. MIDDLE ST.

CHELSEA, MICH. 48118

(313) 475-7617

Rep. Ballantine Named To Five Committees

Freshman State Representative Mary Keith Ballantine (R-23rd District) has been named to five House committees and will serve as vice-chairman of the Corrections Committee for the 1979-80 legislative session.

Aside from her vice-chairmanship, Mrs. Ballantine was also assigned to the Urban Affairs, Senior Citizens and Retirement, Public Health and Public Utilities committees.

"I am happy with my committee assignments," Mrs. Ballantine said. "Each is in an area that has a significant impact on many persons living in the 23rd District and I am gratified that I am being given the opportunity to shape legislation that affects my constituents."

Mrs. Ballantine said that the area of corrections will pose a "real challenge" to the 80th Legislature since the mood of the public is one of limited spending, yet many current facilities need expanding and upgrading.

"Governor Milliken has proposed a lean budget for the coming fiscal year," Mrs. Ballantine said. "It will be a real challenge for those of us on the Corrections Committee to make sound recommendations for the improvement of the state's correctional facilities with the money we'll have to work with. Priorities will have to be established so that the system can be upgraded as quickly as possible."

A Jackson County Commissioner for eight years, Mrs. Ballantine believes that her experience in local government has provided her a solid foundation for work in the legislature.

"My experience on the county commission has given me a perspective for understanding the larger issues that I will be dealing with in Lansing," Mrs. Ballantine said. "I am especially looking forward to my work on the Urban Affairs Committee. After all, the problems of our cities are the problems of our surrounding communities as well."

Mrs. Ballantine cited mass transportation in Michigan and land use control as two major areas of legislation the Urban Affairs Committee will consider this term.

"I am eager for the 80th Legislature to begin moving and I am

hopeful that the members of this legislature will deal responsibly and rapidly with the issues before them to make Michigan a better place to live," Mrs. Ballantine said.

Mrs. Ballantine said she welcomes any suggestions offered by her constituents. She noted that letters may be addressed to her in care of the State Capitol Building, Lansing 48909. Her office phone number is (517) 373-1773.

"I have also set up a district answering service to keep in constant touch with my constituents," Mrs. Ballantine said. "That number is (517) 787-0145 and is available 24 hours a day, seven days a week."

Lima Township Board Proceedings

Regular Meeting
Lima Township Board
February 5, 1979

The meeting was called to order at 8:05 p.m. at the township hall and was opened by Supervisor Bauer, with the Pledge to the Flag.

Roll call: Supervisor Bauer, Clerk Bareis, Treasurer Tilt, and Trustee Gross, all present. Absent: Trustee Heller.

Approved the minutes of the regular January 8 meeting and the special January 22 meeting.

The treasurer's report was read and approved.

Approved the Village of Chelsea Fire Contract.

Approved to pay the Board of Review \$3.50 per hour plus mileage and school registration or a minimum of \$175.00 each.

Approved changing line item by debiting printing fees in the amount of \$415.00 and crediting insurance and bonds, and debiting printing fees in the amount of \$35.00 and crediting constable salary.

Approved selling voting machines in the range of \$1,000 to \$1,200 to Doubleday.

Approved Chelsea State Bank as Depository.

Approved 1 percent collection fee.

Approved paying bills in the amount of \$9,424.85.

Meeting adjourned at 9:25 p.m.

Respectfully submitted,
Arlene R. Bareis, Clerk.

HAPPY 10th BIRTHDAY

JENNIFER.

Love, Mommy.

NOW ON TUESDAY NIGHTS

CHICKEN BUFFET



with our Famous Deep-Fried Chicken and SPECIAL BARBECUED CHICKEN also mashed potatoes and gravy, dressing, and salad bar. Serving from 4:30-9:00

at the CAPTAINS TABLE

8093 MAIN ST., DEXTER

PH. 426-3811

Smorgasbord

ST. PAUL UNITED CHURCH OF CHRIST

14600 Old US-12, Chelsea

SHROVE TUESDAY, FEBRUARY 27th

Serving 5 to 7:30 p.m.

Proceeds to be used for Confirmation Class 1979 St. Louis Study Tour.

Tickets available from Confirmation Class Members or reservations by calling church office, 475-2545.

Donations: Adults \$4
Children, 5-14, \$2.50. Children under 5 FREE

NEW: FAMILY TICKET \$12

DEXTER TOWNSHIP BOARD OF REVIEW

Notice is hereby given to all persons liable to assessment for taxes in the

TOWNSHIP OF DEXTER

County of Washtenaw, State of Michigan

That the Assessment Roll of said Township as prepared by the undersigned will be reviewed by the Board of Review on March 5, 1979.

Appeals and conferences with taxpayers will be heard at

DEXTER TOWNSHIP HALL

6880 Dexter-Pinckney Road, on

MONDAY, MARCH 12, 1979

from 9 a.m. to 4 p.m.

and on

TUESDAY, MARCH 13, 1979

from 4 p.m. to 8 p.m.

at which time the Board of Review will be in session from 9 a.m. to 4 p.m. of said days. Upon request of any person who is assessed on said tax roll or of his or her agent and upon sufficient cause being shown, said Board of Review will correct the assessment as to such property in such manner as will in their judgment make the valuation just and equal.

Such assessment tax roll as reviewed and approved by said Board of Review will be the assessment roll of said Township of Dexter for the year 1979.

The County Board of Commissioners of Washtenaw County has proposed the following starting ratios for Dexter Township for the year 1979: Real Property Ratio 46.24, Factor 1.08; Personal Property Ratio 50.00, Factor 1.00.

JOHN TANDY, Supervisor

Dated: Feb. 12, 1979.

LIMA TOWNSHIP BOARD OF REVIEW

NOTICE IS HEREBY GIVEN to all persons liable to assessment for taxes in

LIMA TOWNSHIP

11452 Jackson Road, Chelsea, Michigan

that the Board of Review will meet at the

LIMA TOWNSHIP HALL

to hear appeals to the Assessment Roll on

MONDAY, MARCH 12, 1979

9 a.m. to 12 Noon and 1 p.m. to 4 p.m.

TUESDAY, MARCH 13, 1979

9 a.m. to 12 noon; 1 p.m. to 3 p.m. and 6 p.m. to 8 p.m.

at which time, upon request of any person, or his or her agent, who is assessed on this tax roll and if sufficient cause is shown, this Board of Review will correct the assessment on the property in question in a manner that will, in their judgment, make the valuation relatively just and equal. The assessment tax roll, after being reviewed and approved by the Board of Review, will be the assessment roll of LIMA TOWNSHIP for the year 1979.

The County Board of Commissioners of Washtenaw County has proposed the following over-all ratio of 47.32 for the year 1979.

LEILA C. BAUER, Supervisor

Dated: Feb. 12, 1979.

America's Lowest Priced Hatchback

'79 CHEVY CHEVETTE SCOOTER

\$3298⁸⁷

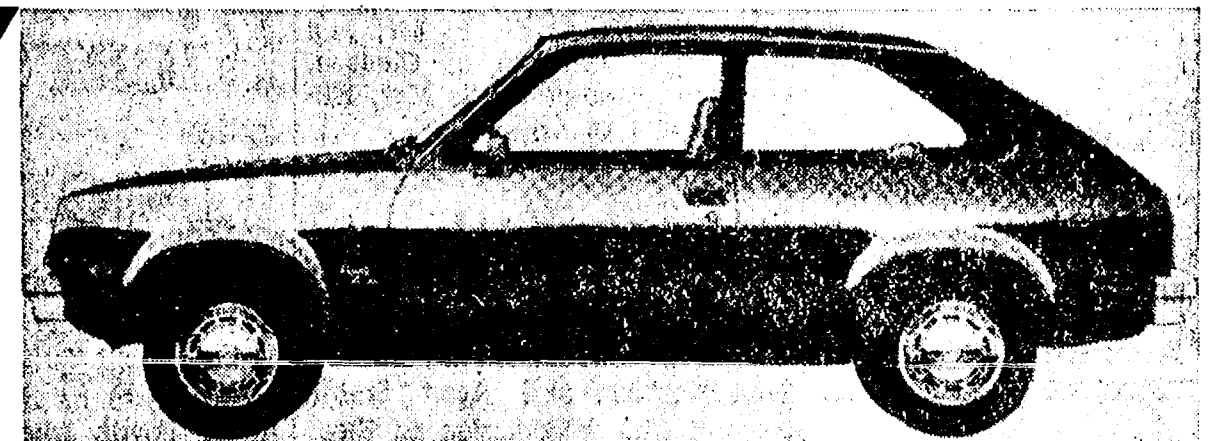

Includes 1.6 litre 2 barrel L-4 engine, 4-speed transmission. Price does not include taxes or license fees.

*Based on comparison of Manufacturer's Suggested Retail Prices.

SAVE ON GAS MILEAGE

CHEVETTE	29 EPA ESTIMATED MPG (CITY)
HONDA CIVIC	28 EPA ESTIMATED MPG (CITY)
FIESTA	28 EPA ESTIMATED MPG (CITY)
DATSUN	27 EPA ESTIMATED MPG (CITY)
VW RABBIT	25 EPA ESTIMATED MPG (CITY)

**All with Standard Engine.

IN CITIES, WHERE MOST SMALL CARS ARE DRIVEN.

Remember: Compare this ESTIMATE to the "estimated mpg" of other cars. You may get different mileage, depending on your speed, trip length and weather. Your actual mileage will be lower in heavy city traffic.

CHEVY CHEVETTE. BEST SELLING SMALL CAR IN AMERICA FOR 1978.

BUY YOURS HERE

COUPON

TUNE-UP SPECIAL
15% OFF PARTS & LABOR

Service includes: scope engine check all filters, service emissions, check belts, hoses, battery. Replace any needed parts.

COUPON

BRAKE SPECIAL
15% OFF PARTS & LABOR

Reline front or rear brakes. Inspect lines, master cylinder, wheel cylinders, bearings, and seals. Turn rotors and drums. Bleed system.

COUPON

LUBRICATION SPECIAL
Lube, oil change, filter

\$11.50 plus tax

COUPON

TRANSMISSION SERVICE SPECIAL
Change transmission filter, fluid, gasket and inspect, road test.

\$24.95 complete

OPEN Mon.-Thurs., 8 to 8:30; Friday, 8 to 6; Saturday, 8 to 5

LLOYD BRIDGES CHEVROLET

FOR QUALITY, SERVICE & PRICE,
Travel With Lloyd

I-94 and M-52, CHELSEA

PH. 475-1373

Community Calendar

Week of Feb. 15-22
1979

Ann Arbor Area Osteomy Association, Thursday, Feb. 15, Senior Citizen's Guild, 502 W. Huron, Ann Arbor, 7:30 p.m. Program with plant for Osteomy products.

Dexter-Chelsea LaLoche League Wednesday, Feb. 28, 7:30 p.m. at home of Colleen Tomshany, 3910 Dover St., Dexter. Ph. 426-4170. Topic on "How to Breast-feed and Overcome Difficulties."

Lamaze childbirth preparation classes. For information call 475-9358 or 475-7484.

Regularly scheduled Lima Township Planning Commission meetings will be held on the first Tuesday of each month beginning January, 1979 at 8 p.m., Lima Town Hall.

Lima township board regular meeting first Monday of each month, 8 p.m., Lima Township Hall.

Chelsea Rebekah Lodge No. 130, the first and third Tuesday of every month, 7:30 p.m., at the Temple.

Lions Club, first and third Tuesday of every month, 6:45 p.m. at Chelsea Community Hospital.

Regular meetings of the Lyndon Township Planning Commission are held at 8 p.m. the second Thursday of each month at Lyndon Town Hall.

Dexter High school FHA Community Square Dance Saturday, Feb. 24, 8 p.m. to midnight at the high school. Music by Luke Schable and his band. Couples \$6, singles, \$3.50. Tickets at McLeod Pharmacy or at the door. Refreshments available.

Senior Citizens meet the third Friday of every month. Pot-luck, games, and cards at St. Mary's school, 6 p.m.

Waterloo Interpretive Center is open Tuesday through Sunday, 9 a.m. to 5:30 p.m. Ph. 475-8063 for more information.

Sharon Township Board regular meeting first Thursday of each month, 8:30 p.m.

Chelsea Communications Club, fourth Wednesday of each month at 7:30 p.m., in the Chelsea Lanes basement meeting room.

Chelsea Home Meal Service delivers one hot meal a day to elderly and disabled living in the Chelsea area. For more information, call Carolee Hoffmeyer, 475-8014, or Barbara Branch, 475-7644.

MARGIE'S UPHOLSTERY

FREE ESTIMATES
• Large Selection of Materials
• Upholstery Supplies
• Repair Service
Pick-Up and Delivery Available
MARJORIE SMITH
Phone (313) 428-7146
207 W. Duncan,
Manchester

Pancake supper, Shrove Tuesday, Feb. 27, 5 to 7 p.m., Chelsea First United Methodist church. Sponsored by the Praise Choir. Menu includes pancakes, sausage, fruit, \$1 for children 5 and under; \$1.50 for children up to the age of 12; and \$2.50 for those over 12. Tickets at the door or call Joanne Weber, 475-2741.

Lyndon Township Board regular meetings the third Tuesday of each month, 7 p.m., in Lyndon Town Hall.

American Legion hospital equipment is available by contacting Larry Gaken at 475-7891.

Chelsea Jaycees general membership meets the first Tuesday of every month, 7:30 p.m., in the basement of Chelsea Lanes; Chelsea Jaycees Board of Directors, the last Tuesday of every month, 7:30 p.m.; and the Chelsea Jaycee Auxiliary, the third Tuesday of every month, 7:30 p.m. Contact Bob Ponie at 475-9191 for more information.

BIRTHS

A son, Aaron Marcus, Friday, Feb. 2 to Lynn and Laura Boyce of Orange, Calif. Paternal grandparents are Mr. and Mrs. Lloyd Boyce of Dexter. Maternal grandparents are Dr. and Mrs. Samuel Batdorf of Palos Verdes Peninsula, Calif.

A daughter, Jase Sue, to Mr. and Mrs. Ronald (Vickie Palmer) Skop, 1084 Dam Rd., Boyne City, Tuesday, Jan. 16. Maternal grandparents are Mr. and Mrs. Richard Palmer of Williamsburg, formerly of Dexter. Paternal grandparents are Mr. and Mrs. Michael Skop.

A son, Michael Lee, Monday, Jan. 29, at St. Joseph Mercy Hospital, Ann Arbor, to Mr. and Mrs. Garry Klink of Chelsea. Maternal grandparents are Mr. and Mrs. Lee H. Ferguson of Chelsea. Paternal grandparents are Mr. and Mrs. Fred Klink, Sr., of Waterloo.

A daughter, Karina Liisa, Monday, Feb. 5, at St. Joseph Mercy Hospital, Ann Arbor, to Mr. and Mrs. Arthur Haapala of Chelsea. Paternal grandmother is Mrs. Eila Haapala of Chelsea.

Class of '69...

(Continued from page one)
They are John Adams, Carolyn Blecha, Mike Bevins, Harold Herr, Tom Hoskins, and Ryan Smith. Anyone with information on these former Chelsea students may contact Nancy at 475-1080.

A meeting was held on Feb. 5 to finalize plans for the reunion which is scheduled for Aug. 11-12. Letters were addressed and mailed to each classmate with the details. An early reply is requested by the committee.

The better the speaker, the smaller and more understandable the words he uses.



PARTY HOSTESSES: Susan Kester, left, and Kathy Van Buren, were among the hostesses for McDonald's Restaurant party held Tuesday evening, Feb. 13. Chelsea dignitaries attended the pre-opening celebration which featured flowers for ladies, engraved spatulas for the men and free-flowing champagne for all. The restaurant officially opened its doors on Valentine's Day, Feb. 14.

Wrestlers Finish 5th in Conference

Chelsea varsity wrestlers gained their third dual victory of the season with a 35-24 win over Lincoln on Jan. 30, but fell to Jackson Northwest on Feb. 8, 36-28. During the league meet on Feb. 10, Chelsea finished fifth in the meet and tied for fifth over-all in the Southeast Conference.

Chelsea's attack on Lincoln was led by Bart Bauer, Alan Augustine and Tom Bareis, who scored pin wins. Jim Cobb earned a 23-2 superior decision while Tony Wisniewski, John Whitaker, and Chuck Young posted decision wins.

In junior varsity action with Lincoln, wins were recorded by Craig Sturgeon, Dave Harrison, and Bill Lamb. Chelsea's loss to Jackson followed inconsistent Bulldog wrestling although several members had excellent performances. Tony Wisniewski achieved a superior 22-2 decision; Jim Cobb a pin win; Chuck Young a fine 17-0 decision; Bart Bauer an 11-0 decision; Alan Augustine, 7-0 decision; and Tom Bareis a pin.

Junior varsity wins were recorded by Steve Snyder, 9-3; Andy Castle, pin; Craig Sturgeon, pin; Eric Gaken, pin; and Mark Bullick, 10-0 win.

Ricardo's Undergoing Major Remodeling

A three-day marathon at Ricardo's Hair Styling salon, 107 N. Main St., will "push the place up" according to its owners Rick and Alicia Foytik who took over the operation three years ago when it was the Village Beauty Salon.

When the paint-stained striped sheets and plastic liners are removed from the shop's front window, a new look to match the new clientele will greet the passerby. "Only a small percent of our customers come in for a wash and set," Foytik said. "We are serving more and more people who are interested in stylish cuts blow dries, and perms and we want our store to fit the needs of our customers," he added.

Prior to the redecorating, the salon's hair driers were located in the front in full view of those who walked past.

Landwehr Construction Co., owned by Ron Landwehr, has designed

a cozy room off to the side for the driers, to afford privacy.

"We are using a lot of cedar boards to create a fresh look and we will also be putting in new carpeting, according to Foytik. Other plans include painting, new lighting, and a bricked ledge in the lobby.

The shop will have longer hours, Foytik said, "to accommodate the schedules of working people."

Rick is a 1972 graduate of Chelsea High school and Alicia is a 1974 grad. They live at Portage Lake.

Indians and other native Americans who are unemployed, underemployed and disadvantaged are eligible for training, public service employment and other services under the U. S. Department of Labor's Indian Programs.

Telephone Your Club News To 475-1371.

Lose to Milan...

(Continued from page one)
of 35 attempts for 54 percent. Chelsea had 13 attempts and made eight for 62 percent. Milan made 10 free throws in the last quarter out of 17 tries.

Chelsea outrebounded Milan, 38-28. Charlie Bridges counted for 12; Gary Dils, eight; Mike Killelea, five; Jesse Coburn, four; Mike Machesky, four; and Don Schrotenboer, four.

Milan committed 20 turnovers to Chelsea's 24. Chelsea collected 23 fouls and Milan had 12.

Dexter 33, South Lyon 35

Other Friday night SEC action saw the doomed Dexter Dreadnaughts defeated by South Lyon, 35-33 after a scoreless fourth quarter on their part. Lion Tom Carrano hit on a field goal with only three seconds left on the clock for the win. It was only South Lyon's third victory of the year with 10 losses. Dexter is 3-13 for the season.

Brighton 83, Saline 63

Brighton remained tied for first place with Milan by controlling the boards against Saline. Brighton won, 83-63 and has a season record of 12-2. Saline is 9-6 over-all.

Novi 71, Lincoln 59

Novi defeated Lincoln, 71-59, in spite of the Railspitters' tight zone defense. Novi has an 8-3 SEC record and is 10-6 over-all. Lincoln is 1-0 in the league and 2-13 over-all.

Down Airport

(Continued from page one)

Leading Bulldog scorer was Jesse Coburn with 16. Close behind was Charlie Bridges with 15 and Jeff Dils with 14. Don Schrotenboer added 10; Mike Machesky, six; and two each by Mike Killelea and Gary Dils.

Chelsea outrebounded Carlton, 37-27. Don Schrotenboer counted for 15 and Charlie Bridges, 10. Bulldogs averaged 75 percent from the line while Carlton, with 10 of 15, had 56 percent.

Varsity Basketball Schedule

Feb. 16-DexterT
Feb. 23-SalineH
Feb. 27-Lumen ChristiT
Mar. 2-LincolnT
All games start at 6:30 p.m.

Independents Name Full Party Ticket

(Continued from page one)

possible. Arrangements for absentee ballots may be arranged through Clerk Thomas Neumeyer.

The 1979 platform of the Independent Party has remained the same since 1977 and includes five major points:

—To continue to maintain the orderly and controlled growth of the village in accordance with our adopted comprehensive plan.

—To continue to work for the improvement of the present sewer system. The party believes that the improvement of the present system is the responsibility of the residents of the village but that the extension of the system is the responsibility of the developer.

—In favor of a co-operative approach to the problems of recreation and supports the village's participation in the co-ordinated group effort to draw together all of the local groups and agencies interested in recreation for Chelsea residents.

—Opposition to the proposed Mill Creek Metropolitan Park as proposed by Huron-Clinton Metropolitan Authority. The party cites that the park offers little if any benefits to local area residents and believes it will probably cause many problems for the area and added costs to local taxpayers.

—In favor of continued support of the Village Planning Commission.

The Independent Party dates back at least 50 years although it experienced a time of inactivity in the late 40s. Around 1952 it was reactivated and has continued to stand as an unchallenged local political body.

MEASLES MUST GO!

The Carter administration has committed itself to virtual elimination of measles in the United States within the next four years. Health, education and Welfare Secretary Joseph A. Califano, Jr., said the immunization campaign would cost an additional \$4 million or \$5 million in grants to state health programs.

In Advance of
Any Change in Address

Water Tower Explosion Was 'No Accident'

Alcohol, Tobacco and Firearms The U. S. Treasury Department, division, will investigate a report that three of four area youths arrested in connection with five Dexter break-ins Tuesday, Feb. 6, were involved in the Jan. 8 blasting of the village water tower, Washtenaw County Sheriff's Deputies have announced.

"The explosion was no accident," said Dexter substation command officer Robert Aeillo of the rupture, which left the village without water for several hours and was originally blamed on pressure build-up behind a frozen valve. "Three sticks of dynamite were used."

Steven Michael Norris, 19, Daniel Roger Mesko, 17, and two juveniles, ages 15 and 14, were stopped by Deputies Basil Baysinger and Richard Pniewski Tuesday afternoon at the corner of Dexter-Pinckney and Island Lake Rds. and were arrested and charged for harboring a fugitive from a juvenile home. The 15-year-old was an escapee from the Starr Commonwealth Home, deputies said.

Stolen goods recovered soon afterward from a motel room connected the four to the burglary of a home in the 4400 block of Kuebler Ct., deputies said, and although when contacted the owners were unaware that their home had been victimized, the four were arraigned Wednesday in 14th District Court on a charge of breaking and entering. Three were also arraigned on four additional counts of breaking and entering in connection with recent burglaries of Dexter Plymouth, Dexter Bowl 'n' Bar, and Ann's Party Store in Ann Arbor. The Bowl 'n' Bar was hit twice on the same night.

Norris was being held on \$10,000 bond, and he, Mesko, and the 14-year-old were charged as well with harboring a fugitive from a

juvenile home. The 15-year-old escapee is believed to have taken part only in the Kuebler Ct. break-in.

Additional charges of endangering the public health and safety and malicious damage of property may be leveled at a later date on the sabotage of the water tower and of a private mailbox, deputies said. Dynamite was used in both explosions.

Washtenaw County Sheriff's Detectives Joe Marshall and George Ralph are investigating reports that Norris, Mesko, and the 14-year-old were involved with as many as 20 unsolved break-ins. Of the fugitive from Starr Commonwealth, Aeillo said, "This is the third time he's escaped, and every time he's come back to Dexter and committed a B and E."

Detective Marshall added that members of the group may be tied to 80 percent of area break-ins committed since early last summer. Harold Kerr of the Detective Bureau is investigating the explosives angle, Marshall said.

School Bus Hit...

(Continued from page one)

into account when they approached the intersection," he said. He also noted that because the truck driven by Krasuski had nearly 600 pounds of bagged sand in the back "it made stopping much more difficult. All that weight worked to keep her from stopping because it kept pushing her forward when she applied the brakes," he said.

Krasuski was taken to the Chelsea Medical Center for a knot on her forehead received when her head hit the windshield. She was released shortly after. Thayer said she had been wearing both a seat belt and shoulder harness at a time of the accident.

\$25 factory refund on new Maytag Jetclean dishwashers

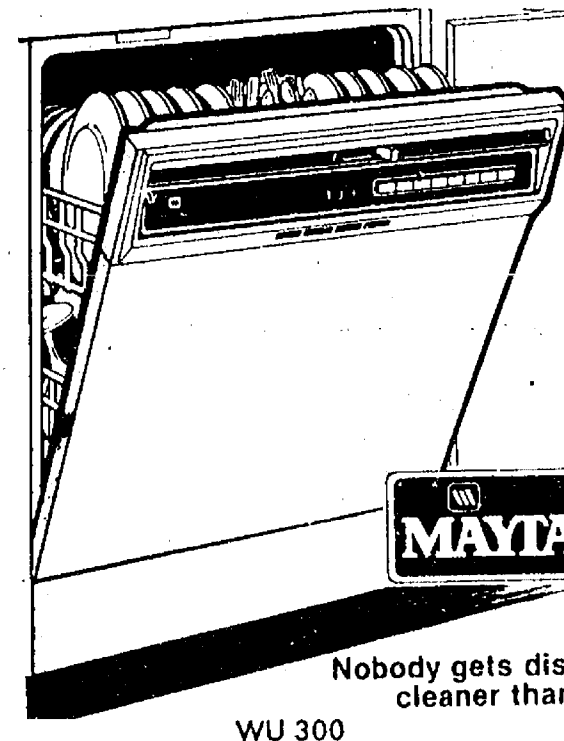

Save \$25 with factory savings certificate in current magazines and Cascade cartons

• Tested exclusive Maytag Jetwash action/Compare/Smaller holes mean high velocity jet spray
• Powerdry circulates air without heat • New styling, smart colors • Tested exclusive Maytag Micro-Mesh Filter

- ★ REGULAR WASH CYCLE
- ★ HEAVY WASH CYCLE
- ★ RINSE & HOLD
- ★ POWERDRY
- ★ ENERGY SAVER DRY
- ★ 5-YEAR WARRANTY ON POWER MODULE
- ★ CHOICE OF FRONT PANEL INCLUDED

Regular Price . . . \$419.95
Our Discount . . . \$ 30.00
Maytag Refund . . . \$ 25.00
Only . . . \$364.95
YOU SAVE \$55.00

HEYDLAUFF'S

113 N. Main St., Chelsea

Ph. 475-1221

GO GAMIBLES

110 N. Main

Ph. 475-7472

ARTISAN 30-Gal. Gas Water Heater

Only \$129.95

Use Our Budget Pay Plan
Gives up to 60 gallons of hot water in first hour of peak use. Glass liner. Thermostat.

ARTISAN 52-Gal. Electric Water Heater

\$199.95

GLASS LINING

Use Your Credit
Big-family sized High recovery, Hi-Sil thermoglass liner. 100% automatic thermostat.



HANG TEN

Terry Tunes

A surefire way to spend less and enjoy more! Hang Ten's newest softly colored terry separates are here now. Luxurious terry goes into rompers, shorts, pants, jackets and tops. All in banana, blueberry or melon. Sizes 3-13. From \$10-\$28.

Introductory Offer
20% Off
All Spring
Hang Ten Merchandise
DANCER'S



Real Estate

By PAUL FRISINGER

YOUR NEXT HOME NOW!!!

If you knew interest rates would drop 2% in one year would it pay you to wait a year to buy a home? No!!! Suppose you buy a \$50,000 home and get a 30 year 9% mortgage, with 20% (or \$10,000) down. Your monthly payment comes to \$321.85 for principal and interest. Assume that after one year, interest rates drop back down to 7% and you want to refinance. Even though your home will probably appreciate in value — by say 15% to \$57,500 — you are refinancing based upon your original \$40,000 mortgage. The appreciation on the home is gravy. Assuming a prepayment penalty of \$1,788, your new principal balance would be \$41,525. (Some states have no prepayment penalties.) At 7% your monthly payments would then be \$276.27. If, however, you elect to wait a year to buy the same home with a 7% mortgage, you first of all need a larger down payment — \$11,500 instead of \$10,000. Your mortgage will now be \$38,500 which at 7% boils down to \$306.04 per month — an annual increase of \$357.24. The moral is — it's the cost of the house, not the interest rate, that makes the biggest impact on monthly payments.

If there is anything we can do to help you in the field of real estate, please phone or drop in at FRISINGER REALTY CO., 935 S. Main St., Chelsea. Phone: 475-8688; evenings 475-2621. We're here to help!

Recreation Basketball Race Is On

The race is on in the duLAt Recreation Basketball program with Dana Corp. in the lead, 3-0. Sunday, Feb. 11 saw the second week of games played by the seven competing teams with these results and high scorers:

Chelsea State Bank clobbered Banner, Spring, and 4 Slide, 72-58. Todd Sprague netted 34 points for the winners while Bob Davis scored 27 for Banner.

Dana Corp. squeezed by Ann Arbor Centerless, 40-35, thanks to 15 points by Dan Krysko. Jeff Van Riper and Mike Tobin on the loser's team collected eight talls each.

Wolverine Bar topped Chelsea Independents, 52-37. Lead scorer was Larry Tompkins for Wolverine with nine points. Stan Starky of the Independents turned in 18.

Standings of the teams to date are Dana, 3-0; Ann Arbor Centerless, 2-1; Chelsea State Bank, 2-1; Banner, Spring, and 4 Slide, 1-1; Wolverine Bar, 1-2; Chelsea Independents, 0-2; and Utrogs, 0-2.

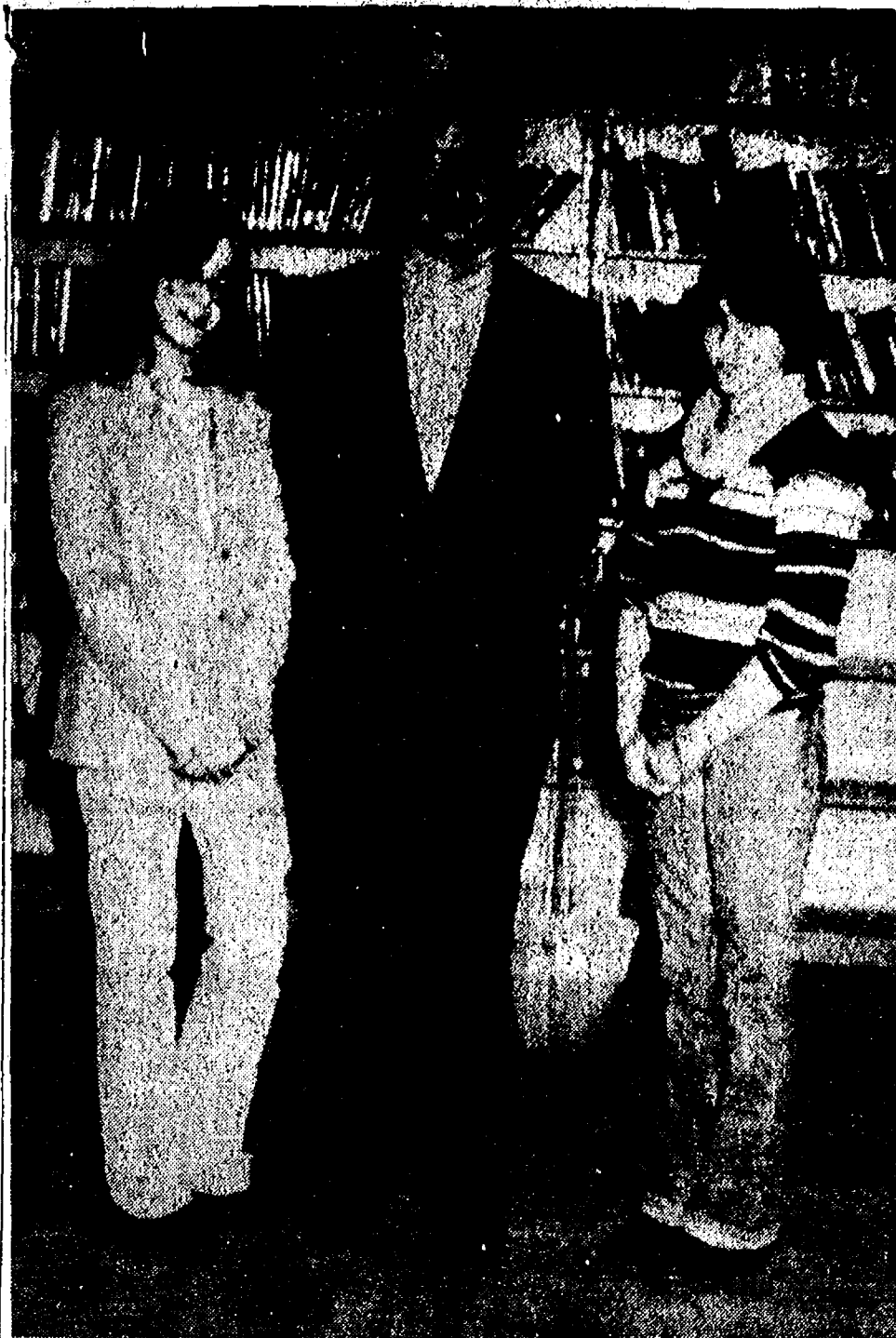

SPELLING BEE CHAMPS: The correct spelling of "acacia" earned Amy Finkbeiner, left of Beach Middle school principal Alan Conklin, the spelling bee champ title in the contest held Friday, Feb. 9. Acacia is a variety of tree having clusters of small yellow or white flowers. Runner-up is Celeste Powell, right, who spelled accelerator. The Detroit News sponsors the contest annually.

Section Two

The Chelsea Standard

Pages 9-14

CHELSEA, MICHIGAN, THURSDAY, FEBRUARY 15, 1979



8th GRADE WINNERS: Competing in the Friday, Feb. 9 spelling bee at Beach Middle school are these winners, from left in front, Celeste Powell, 8th grade champ; Jean Folsom, Margaret Merkel, Dan Klemer, and Jeff Koepele. From the left, in back, are Pat Killelea, Margie Lewis, Sandra Sundling, David Wojcicki, and Kathy Degener. The Detroit News sponsors the bee annually.

475-8680
475-8689

115 PARK ST.
CHELSEA, MICH.

MAYER AGENCY

(of Springer-Kleinschmidt Agency Inc.)

Your Local Independent Insurance Agency providing dependable protection and prompt claim payment through 10 of the nation's leading insurance companies.

HOME - AUTO - BUSINESS INSURANCE



Sheridan W. Springer
Ruth DeVine

Charles A. Kleinschmidt
Micky Quackenbush

M-52 Improvements Scheduled for 1980

What was to have been an informal public meeting at the Sharon Township Hall on Feb. 1 for input on future improvements to M-52 between I-94 and Pleasant Lake Rd., was instead a meeting where the public's input was as useless as that seven-mile segment of M-52 is in the spring.

According to a Michigan Department of Transportation news release published in The Chelsea Standard on Jan. 4, 1979, "it is the intent of the department to encourage citizen involvement and participation in this earliest phase of the planning study to improve

M-52." Jack Morgan, manager of the department's Public Involvement Section, emphasized that "this is not a public meeting on specific improvement proposals, since none has been designed."

According to Sharon Township Supervisor James Haller, however, "when people attended the afternoon meeting they learned that the department had already made up its mind about what was going to be done to M-52."

Why the sudden change of heart? Haller said he was told the department ran out of money. "A month ago we were told the department had earmarked enough money to make major changes to M-52 but just a few days before the meeting they called to tell us the money was gone," he explained.

Consequently, the portion of M-52 between I-94 south to Pleasant Lake Rd. will not see the revamping Haller and many Sharon township residents had hoped for.

Haller reported that the planned work will include widening the road one foot on each side, resurfacing the seven-mile stretch with asphalt, rebanking of curves, adding shoulder foundations, construction of shoulders, installing a new bridge over the county drain one-quarter mile north of Waldo Rd., and redesigning the intersection at Pleasant Lake Rd. and M-52.

"There is a very dangerous situation which exists between Waldo and Peckins Rds., and we had hoped that this would have been included in the reconstruction," Haller stated. Between those roads is a series of curves which has been the scene of several accidents and fatalities," Haller said.

"Many residents have expressed a desire to see those curves straightened out. Now would be a good time too since they wouldn't have to move buildings or homes to do the work," he explained.

The stretch of M-52 between Chelsea and Manchester is rated a "Class B" road and is subject to frost laws in effect from the time spring begins until the ground is relatively dry.

"This is one of several problems we have in the township because when the frost laws go into effect, heavy trucks are banned from the road," Haller said. "With the Michigan Livestock Exchange located on M-52 it means that trucks coming down M-52 have to take I-94 all the way to Ypsilanti, pick up Old US-12, drive through Clinton, and then north on M-52 to get there," Haller said.

Proposed work on M-52 is expected to begin in the spring of 1980 and will bring the rating up to a "Class A" road which is not subject to frost laws.

Another benefit of the work will be the elimination of the problem at the county drain. Currently a cement culvert is used as a bridge over the drain which Haller said "isn't wide enough for the water to go through. It acts more like a dam," he said. With a new bridge to be put in, this blocking will be eliminated," Haller stated.

"We have needed this work done for some time now and even though we won't be getting everything we wanted, I'm happy with the proposed plan," Haller commented.



7th GRADE SPELLING CHAMPS, from left, are Jeff Martin, Carrie Puglisi, Mary Hellner, in front, are Amy Finkbeiner, grade champ; Ted Merkel, runner-up; Kim Smith, Laurie Tressler, and Kevin Colombo. In the back row, from left, are Jeff Martin, Carrie Puglisi, Mary Hellner, Chrissy Arbogast, and Jim Weber. The contest, held Friday, Feb. 9, at Beach school, is sponsored by The Detroit News.



8th GRADE SPELLING VICTORS: Beach Middle school held its annual spelling bee sponsored by The Detroit News on Friday, Feb. 9 with these 8th grade winners: In front, from left, Jennifer Morris, grade champ; Alicia Dalton, runner-up; Mary Ann Richardson, Amy Depping, and Phoebe Strong. In the back, from left, are Ricky Proctor, Scott Jones, Scott Miller, Jason Pierson, Laura Koepele, and Marie Bulick.



Another great tradition joins our community!

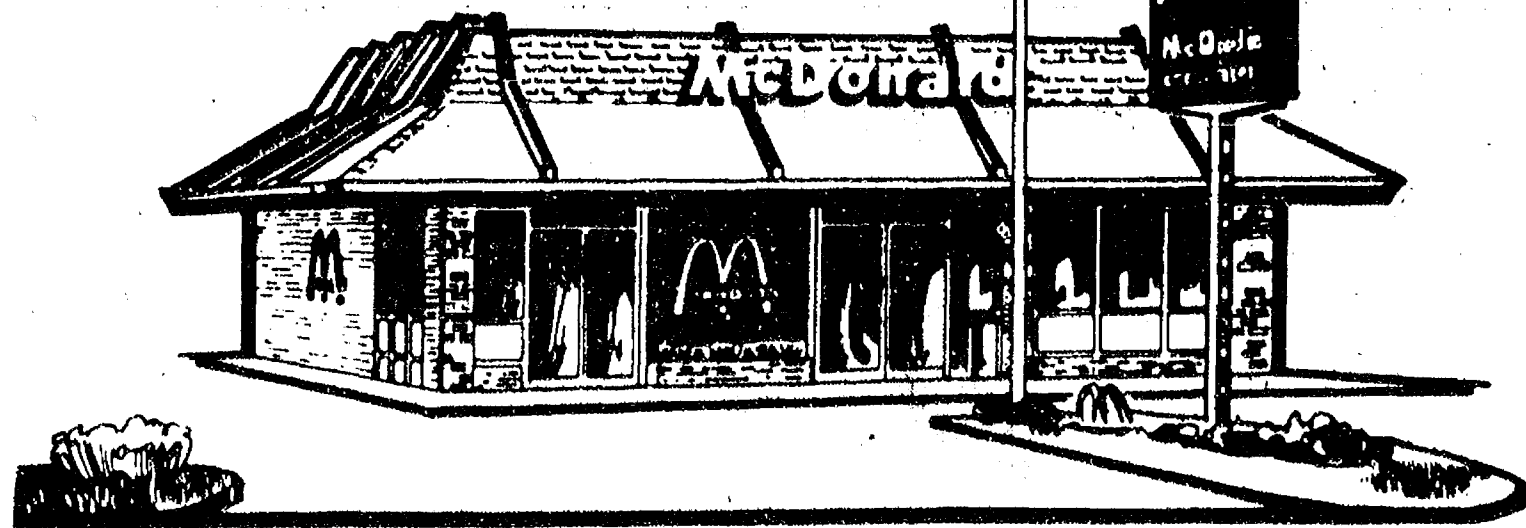

The tradition of McDonald's excellence! Come on in, we're open and waiting to serve you.

We do it all for you®

McDonald's
1535 S. Main St.
Chelsea

FINAL CLOSE-OUT MEN'S WINTER JACKETS

Down Filled - Dacron Filled
Corduroy - Wool

1/2 OFF

Store Hours: Open Mon. thru Sat., 8 a.m. to 5:30 p.m.

Strieter's Men's Wear

Since 1914

**Ads
Taken
Till 5 p.m.
Monday**

PUT IT IN THE WANT ADS FOR RESULTS

**Just
Phone
475-1371**

WANT ADS

The Chelsea Standard

WANT AD RATES
PAID IN ADVANCE—All regular advertisements, 10 cents for 25 words or less, each insertion. Count each figure as a word. For more than 25 words add 3 cents per word for each insertion. "Blind" ads or box numbers add, 50c extra per insertion.

CHARIE RATES—Same as cash in advance, with 25 cents discount. This charge if not paid before 5 p.m. Monday preceding publication. Pay in advance, extra charge for stamps and wave 20 cents.

DISPLAY WANT ADS—Rate, \$1.40 per column inch, single column width only. 6-point and 14-point light type only. No letters or boldface type. Minimum 1 inch.

CARDS OF THANKS or MEMORIALS—Single paragraph style, \$1.60 per insertion for 50 words or less. 5 cents per word beyond 50 words.

COPY DEADLINE—5 p.m. Monday week of publication.

ERRORS—Advertisers should check their ads the first publication. This newspaper will not be liable for failure of the ad wherein the error occurred. Errors in publication except to the extent of the cost of the ad for the first week's insertion. Adjustment for errors is limited to the cost of portion of the ad wherein the error occurred.

FIREWOOD FOR SALE—\$35 per cord. Ph. 428-3382. x37

30" GAS STOVE, Kenmore gas dryer, Speed Queen gas dryer, Hotpoint electric dryer, GE refrigerator, 28x22", GE refrigerator, 25x34", Frigidaire refrigerator, 32x38", Avanti refrigerator, 19x20", dining room tables, chairs, wood, some upholstered, lots of other things. 7997 Grand, Dexter. Call 428-2355. norestantly. x30

WOMEN love HOST for carpet cleaning. It's faster, easier than shampoo and makes carpets new again. Rent the HOST machine. Merkel Home Furnishings, Chelsea, 475-8021. x36

FOR SALE—Used portable dishwasher, \$75. Snow tires, 478-15 used one season, \$60. Ph. 475-7361. x37

PATCHING and PLASTERING Call 475-7489. x39

WANT A STEADY YEAR-ROUND JOB?

Then see Culligan.

**MAINTENANCE DELIVERY
PHYSICAL WORK**

Vacation, Pension, Uniforms, Hospitalization and Other Fringes.

2321 Jackson Ave., Ann Arbor x36

**SAND GRAVEL
KLINK
EXCAVATING**

Bulldozer — Backhoe
Road Work — Basements
Trucking — Crane Work
Top Soil — Demolition
Drainfield — Septic Tank
Trenching, 5' up

Industrial, Residential, Commercial
CALL 475-7631 13tf

FOR SALE — Approximately 2 acres, country, 2 miles to Chelsea. Ravine, huge oaks, beautiful view. Waterloo Rd. \$19,000 cash. Ph. 475-7465. x27tf

LAND CONTRACTS & MORTGAGES wanted — Land contracts purchased, any amount, anywhere in Michigan. Lowest discounts. Can also make real estate loans. Call Dan Duncanson, Ann Arbor Real Estate Co., 688-8595. 3tf

1973 FORD LTD BROUHAM — Station wagon, 8-passenger, leather upholstery, all extras. Good condition. 7618 Grand Ave., Dexter. Ph. 426-3890. x18tf

WANT ADS

HELP WANTED — Part-time for light bookkeeping. Call Mrs. Collins at Palmer Ford for an interview. Ph. 475-1301. 37

KEEP carpets beautiful despite footprints of a busy family. Buy Blue Laster, Rent electric shampooer, \$2. Chelsea Hardware. 36

**Attention
Friends of the
Chelsea Players
are looking for:**

Director of the Summer Play.
Dance Choreographer.
Rehearsal Pianist.
Musical Director.

Plus Children's Theater Workshop Co-ordinator and 4 Children's Theater Workshop Teachers.

during June and July.

If interested
send resumes to

Judy Ward
15 Chestnut Dr.
Chelsea, Mich. 48118.

For more information
call after 5:00 p.m.
Deadline March 19th. 40

GERMAN SHEPHERD PUPPIES — Purebred. Black and tan and gray and tan, 8 weeks old. House broken. \$75 each. Ph. 475-7630. x36tf

QUALITY PAINTING, interior and exterior. Free estimates. Ph. 428-3633. x37

CAR RENTAL by the day, week, end, week or month. Full insurance coverage, low rates. Call Lyle Christwell at Palmer Motor Sales. 475-1301. 25tf

LICENSED BABYSITTER has an opening for full- or part-time child. South school area. Ph. 475-7630. 36

**Complete
Body Shop
Service**

FREE ESTIMATES
Contact Ralph Machesky

**Faist - Sprague
Buick - Olds, Inc.**
475-8604 x51tf

BODY SHOP
COMPLETE FULL TIME
Estimates Available

PALMER FORD
222 S. Main 475-1301
40tf

FOR SALE or trade for tractor, Olds Delta 88, nice Ford pickup, 4-speed, barrel stove on legs, new, \$45 firm. Also misc. items. Ph. 426-8019. x29tf

**Floor Covering
Is Our Business**

**TILE—SOLARIAN—HARDWOOD
CARPET—INSTALLATION—
REPAIRS**

FREE ESTIMATES—475-8621

**Merkel
Home Furnishings**
4tf

PASTURE FOR RENT—For cattle and horses separately. 5 miles east of Grass Lake, Ph. Ed Eisner, (517) 522-8256. x38

WANT ADS

COAL—Packaged in 40-lb. boxes. \$3 per box, 7130 Dexter Rd. Ph. 428-2005. x38

FIREWOOD—\$30 a cord. Call 517-831-7627 after 4 week-days, anytime week-ends. x37

FOR SALE—1958 Chevrolet pickup radiator and bumpers, \$50. Ph. 475-7843. x36

BORED WITH WINTER? Come work with us until the snow melts! Vitality Seeds needs about 20 nice people to help fill seed orders. Most need no experience but could use some typists and office machine operators. Hours, 8 a.m. - 4:30 p.m. Pay, \$3 per hour. Apply in person, 4115 Jackson Rd., Ann Arbor. Ph. 682-8542 for additional information. Starts Feb. 12. x36tf

WATERLOO REALTY

"SPRING" into this pretty 3-bedroom older home in good condition. Large bright kitchen with lots of counter space and snack bar. New 1½-car garage, paved drive. Village lot with mature trees. Chelsea schools. \$47,500.

PERFECT RETIREMENT HOME with lake access only steps away. Attractive 2-bedroom home is well insulated (low utilities). New natural gas forced air heating system. Family room, Vinyl exterior. Enclosed front porch for plants. West side of Patterson Lake. Only \$32,900!

"GOLD RUSH DAY" vintage — Picturesque large (4,600 sq. ft.) red brick home. Presently used as adult care home. 7 bedrooms, 4 baths. Fireplace in family room. New 24x30 ft. garage. New well and new drainfield. On 20 acres across from state land in Waterloo Recreation Area. \$140,000. 20 min. from Chelsea.

A NATURAL BEAUTY! 22 acres in the heart of Waterloo Recreation Area to enjoy Summer and Winter fun. Former children's camp has 550 ft. frontage on an all-sports lake, rolling woods, several buildings, a huge operation activities building with fireplace and large stage (ideal for health spa or private club). 25 min. west of Ann Arbor. \$295,000.

6-ACRE BUILDING SITE—Rolling, surveyed, pure no problem, across from state land, 5½ miles from town. Chelsea schools. \$19,000.

8/10-ACRE BUILDING SITE — Some trees, nice slope, overlooking Waterloo Mill Pond. Chelsea schools. \$7,900.

WATERLOO REALTY
355 Clear Lake
JOANN WARYWODA, BROKER

Phone 475-8674

Evenings and Sundays:
Sue Lowe 1-517-522-5252
Carol Lakatos 475-7129
Evelyn White 475-1086
x36tf

GRASS LAKE
HANDYMAN SPECIAL — 3-bedroom, near shopping, land contract possible. \$15,500. Call

Willis Real Estate
(517) 522-8334 36

VACUUM CLEANERS
Authorized Electrolux
sales and service.

James Cox
428-8444, or 428-8688
118 Riverside Dr., Manchester 48tf

TRAVEL TRAILERS — 13-ft. and up; 10x55 ft. trailers. John R. Jones Trailer Sales, Gregory, Mich. Phone 498-2655. 43tf

J. R. CARRUTHERS
LICENSED
RESIDENTIAL BUILDER
CUSTOM HOMES
ADDITIONS/FIREPLACES
PATIOS
ROOFING/SIDING/REPAIRS

**475-7234
CHELSEA** 30tf

**MAUSOLEUMS * MONUMENTS
BRONZE TABLES * MARKERS**

**BECKER
MEMORIALS**
6033 Jackson Road
ANN ARBOR, MICHIGAN 47tf

LEONARD REITH
Master Plumber
Licensed Electrician
Hot Water Heat

**18238 N. Territorial
Rd.
Chelsea, Mich. 48118**

Phone: 475-2044 52tf

**We Buy
Land Contracts**

LARGE or SMALL, residential or commercial. Lowest discount in Michigan. Ph. Dan Duncanson, Ann Arbor Real Estate Co., Realtors. 688-8595. 47tf

WANT ADS

SNOW PLOWING — Prompt, efficient service, Richard Smith. Ph. 475-8884. 25tf

**Special Sale
of NEW
'78 AUTOMOBILES**

**Save Hundreds
of Dollars!**

These must be sold
by Feb. 28

'78 ASPEN SE wagon, 6, auto, p.s., p.b., air, classic cream, Stock No. 1652.

'78 ASPEN wagon, 6, auto, p.s., p.b., blue, Stock No. 1645.

'78 VOLARE Premier wagon, 318, auto, p.s., p.b., red, Stock No. 1747.

'78 CHALLENGER, 2600 cc., auto, p.s., silver, Stock No. 1755.

'78 ARROW coupe, 1600 cc., 4-speed, tan, Stock No. 1833.

'78 COLT 4-dr., 1600 cc., 4-speed, white, Stock No. 1833.

'78 MAGNUM XE, 400, auto, p.s., p.b., air, black, Stock No. 1842.

'78 SAPPORO, 1600 cc., 5-speed, ballast sand, Stock No. 1859.

'78 SAPPORO, 1600 cc., 5-speed, charcoal, Stock No. 1862.

'78 ASPEN 4-dr., 6, auto, p.s., p.b., tan, Stock No. 1889.

'78 CORDOBA, 400, auto, p.s., p.b., air, 1-bar roof, red, Stock No. 1883.

'78 CHRYSLER Town & Country wagon, 360, auto, p.s., p.b., air, sable tan, Stock No. 1884.

'78 VOLARE 2-dr., 6, 4-speed overdrive, p.s., red, Stock No. 1903.

'78 ARROW coupe, 1600 cc., 4-speed, yellow, Stock No. 1905.

'78 ARROW GT coupe, 2000 cc., 5-speed, tan, Stock No. 1908.

'78 VOLARE coupe, 6, 4-speed overdrive, p.s., white, Stock No. 1909.

DEMOS

'78 ASPEN SE wagon, 6, auto, p.s., p.b., air, classic cream, Stock No. 1652.

'78 DIPLOMAT 2-dr., 318, auto, p.s., p.b., air, black, Stock No. 1771.

**Village
Motor Sales, Inc.**
CHRYSLER - DODGE
PLYMOUTH - DODGE TRUCKS

Phone 475-8661

1185 Manchester Rd., Chelsea
Hours: 8 a.m. to 5:30 p.m.
Tues. thru Fri. Until 8 Monday
Saturday 9 to 12 x36tf

HOSPITAL FOOD SERVICE has part-time position open, 11:30 a.m. to 8 p.m. Apply in person, dietary dept., Chelsea Community Hospital, 775 S. Main St., Chelsea. An Equal Opportunity Employer. x36

SUNFLOWER SEED — 50-lb. bag, \$8.50, 25-lb. bag, \$4.50. Also, cracked corn and millet. Ph. 426-8404. x19tf

AMERICAN LEGION HALL Rental — \$75-\$150. Ph. Lena Behnke, 475-8231, evenings and week-ends. 1tf

WANT ADS

RENTAL PROPERTY WANTED — Private party wishes to buy (Minor repair acceptable). Call 428-4838 after 5 p.m. x36

**THORNTON
475-9193**

50-ACRE FARM with plenty of potential! Four year old home of 6 bedrooms, dining room and full basement. Needs some finishing touches. Easy to maintain exterior. Large barn. Chelsea schools. \$118,000.

LOOK NOW at what this 2-family income investment has to offer! Located in Village of Chelsea. Great for young couple starting out! \$49,500.

YOU CAN BE SURE your family will enjoy the spaciousness and privacy offered by this 4-bedroom country home. Recreation room, Franklin fireplace, Lots more! 5 acres. Chelsea schools. \$85,500.

VACANT

WOODED, HILLTOP SETTING — Gorgeous building site with North Lake frontage. Terms possible. \$27,900.

BEAUTIFUL BUILDING SITE in area of fine homes. Highest point in Washtenaw county. Terms possible. \$28,000.

CHELSEA 475-9193
Chuck Walters 475-2808
George Knickerbocker, 475-2646
Daria Bohlender 475-1478
Mark McKernan 475-8424
Helen Lancaster 475-1198
36tf

FOR SALE—FM converter, only 6 months old, perfect condition. \$10. Ph. 663-3050 evenings. x33tf

KITCHEN HELP
Part-time
Apply in person.

Chelsea Restaurant
119 S. Main 32tf

— YOUNG —

We list and sell lake country and town properties. Eugene Young, Real Estate & Builder, 878-3795, 11599 Dexter-Plackney Rd., Plackney 48169. x34tf

PIANO TUNING and repair. Qualified technician. Call Ron Harris, 475-7134. -10tf

**Automotive
Rust Proofing
Cars and Trucks**

**Village
Motor Sales, Inc.**
CHRYSLER - DODGE
PLYMOUTH - DODGE TRUCKS

Phone 475-8661

1185 Manchester Rd., Chelsea
Hours: 8 a.m. to 5:30 p.m.
Tues. thru Fri. Until 8 Monday
9 a.m. to 12 noon Saturday 21tf

CAR FOR SALE? Apartment for rent? The Chelsea Standard has a sign for most every need. 300 N. Main St., Chelsea. Ph. 475-1371. 40tf

**McCulloch
Portable Generators
Chain Saws**

**WE SELL, SERVICE,
SHARPEN AND TRADE.**

Chelsea Hardware 21tf

ROOMS by day, week or month. Excellent for the single man or retiree. Sylvan Hotel, Chelsea. Ph. 475-2911. x31tf

FOR RENT — Fair Service Center for meetings, parties, wedding receptions, etc. Weekdays or week-ends. Contact John Wellnitz, phone 475-1518. x31tf

**QUASAR TV
Sales and Service**

Also Service on Most Major Brands
Antenna Installation and Supplies
We Do Home Service.

PORTER'S TV
212 Buchanan St., Chelsea
Ph. 475-8380 46

WANTED—Plow ground and standing hay. Ph. 475-2771. 37tf

**CASH FOR
LAND CONTRACTS**
Any type of real estate throughout Michigan. No commissions or closing costs. First National Accept. Call Free 1-800-292-1550

WANT ADS

FOR SALE—Ford Courier pickup truck, 1973, 60,000 miles, good condition. Auto., AM-FM cassette, good tires, new battery. \$2,000 or best offer. Ph. 475-8855 before Feb. 20. x36

WANTED—2-wheel utility or snowmobile trailer. Ph. 663-9192. x33

**Have You Been
Thinking of Selling?**

Then call us about
Listings at 3 1/2 %
or don't complain about high
real estate commissions.

ENJOY THE WINTER snowmobiling and the summer horseback riding on this 16-acre parcel of land with a 4-stall horse barn, fenced pasture and well designed aluminum side ranch. Don't worry about needing more living space because it has 4 bedrooms, 2½ baths, plus an unfinished basement. \$89,900.

CONCERNED ABOUT not getting much house for your money, then call us about this 2-acre parcel with 4-stall horse barn and 1,400 sq. ft., 3-bedroom ranch with a full basement, \$65,500, cash, assumption or land contract terms.

WANT PRIVACY but neighbors nearby? Call us about this 10-acre parcel with one of the largest pole barns around. A quality built ranch with 3 large bedrooms, 2 full baths, 2 fireplaces, family room, dining room and a beautiful view from all windows. \$85,500.

CALL

Gallatin Realty Co.
427 N. Main, Ann Arbor
Ph. 994-1202 36

LIVE BAND MUSIC for weddings, parties, banquets, etc. Ph. 475-1811. 43tf

**KETO
Cars & Trucks**

1976 GRANADA \$2595
1976 CHEV Nova \$2995
1974 BUICK Century \$1895
1973 PINTO Station Wagon \$895
1973 VALIANT Scamp \$1495
1973 CHEV Malibu \$ 595
1973 DATSUN \$1095
1976 CHEV Monte Carlo \$4995
1972 CHRYSLER \$ 695
1972 BLAZER, 4x4 \$2895
1972 FORD pickup \$ 895
1975 OLDS Starfire \$2895

KETO

7120 Dexter-Ann Arbor Rd.
426-4535
(Located in Dexter for 7 years)

10:30 a.m. to 1:30 p.m.,
or by appointment. x36

**R. L. BAUER
Builders**

**LICENSED and INSURED
Custom Building**

Houses — Garages
Pole Barns
Roofing — Siding
Concrete Work

FREE ESTIMATES
Call 475-1218 3tf

**7-Up, Diet 7-Up
..... 6 pac \$1.29**
(plus deposit)

**12-OZ. CANS TREESWEET FROZEN
Orange Juice 83c**

**1-LB. BOX NABISCO
Ritz Crackers ... 79c**

**15 1/2-OZ. CAN DEMING'S
Red Salmon \$2.19**

**11 1/4-OZ. SARA LEE PECAN
Coffee Cake \$1.39**

**121 S. MAIN ST.
PHONE 475-7600**

**Your Store for
Alexander & Hornung's
Smoked Meats**

**We Accept
U.S.D.A.
Food Coupons**

WANT ADS

1978 BUICK CENTURY, custom wagon, 23,000 miles, 2bbl. V-6 engine, air, cruise control, tinted glass, AM-FM stereo radio, rear window defogger, Vinyl interior, etc. \$4,900. Ph. American Red Cross 971-5300, 8:30 a.m. to 5 p.m. Monday through Friday. x33tf

All Insurance Needs
In the convenience of your own home — or mine

LITTLE WANT ADS! BIG PLUSES FOR BIG RESULTS!

JUST PHONE
475-1371

WANT ADS

WE HAVE DECLARED WAR against Dirt, Dust, Smudges, and Smears. We need two dedicated mature persons over the age of 18 years, to help us banish these enemies from our Chelsea office forever. If you qualify and can work 2 or 3 hours per evening on a regular basis, write to Box No. FE-18, in care of The Chelsea Standard.

WEDDING STATIONERY — Prospective brides are invited to see our complete line of invitations and wedding accessories. The Chelsea Standard, 300 N. Main. Ph. 475-1371. x31

BY OWNER

DEXTER-CHELSEA AREA—Beautifully landscaped 3-bedroom cedar ranch on heavily wooded acre. Spacious living room with bay window and fireplace, formal dining room with beamed ceiling and doorwall onto large 2-level redwood deck. Large country kitchen, full tiled basement and attached 2½-car garage. An outdoor sports paradise in the heart of the 3,000-acre Pinckney Recreation Area. Easy access to Half Moon Lake, hiking and skiing trails, Chelsea schools. \$74,900. Ph. 475-1089. x38

Allen's Plumbing and Heating Repair
Ph. 475-2204 x26tf

Chelsea Plumbing & Heating
Reasonable Rates
GAIL SHEARS
Licensed Journeyman
GARLAND DE YOE
Licensed Master
Ph. 475-1037 x17tf

ROOFING, siding, gutters, storm windows and doors. For a free estimate, phone 428-7104. Service Roofing Co., Manchester, Mich. x48tf

FOR SALE—1972 VW van, excellent cond., new radials, 47,000 miles, no rust. Ph. 662-5730 days, or 878-8820 eves. x11tf

FOR SALE—1974 Jeep CJ5, new top, lock hubs, FM, heater, snow tires, good condition, 35,000 miles. \$3,100. Ph. 498-2515. x30tf

CUSTOM

BUMPING and PAINTING
FREE ESTIMATES - ALL MAKES
Get the Best for Less!
FRANK GROHS CHEVROLET
Phone 426-4677 Dexter, Mich.

ATTORNEYS NEEDED

To Staff Law Center Offices throughout Wayne, Oakland, Macomb and Washtenaw Counties
SALARY: \$15,000 plus
Depending on experience.
CALL MR. BEAN
PROFESSIONAL LEGAL CENTERS, P.C.
963-4000

Thinking **CARPET?**
Think **SCHNEIDER'S**

Visit the wonderful world of carpeting at Schneider's, one of the area's finest, full-service carpet stores, conveniently located in West Ann Arbor on Wagner Road between Jackson and Liberty.

662-9332

OPEN MON & FRI NIGHTS TIL 8:30 PM

SCHNEIDER CARPET CO., INC.

745 S. WAGNER RD. ANN ARBOR

WANT ADS

CLEANING WOMAN WANTED—2 days a week. Ph. 475-9736. x37

HELP WANTED

Senior Citizens Welcome
Two part-time positions available.
Office and telephone work in established business near Dexter.
CALL 663-4169
Ask for manager 9 a.m. to 4 p.m. x36

STOVE WANTED

Good, used gas range. Ph. 517-522-8759. x36

SEAMLESS ALUMINUM eave-troughs, roofing, siding, and carpentry work of all kinds. Experienced installers. All work guaranteed. For free estimate, call R. D. Kleinschmidt Co., 428-8835. x31tf

COUNTRY LIVING

NEW LISTING—3-bedroom brick and frame ranch, 2½ baths, dining room, space for rec. room, 2½-car attached garage, pole barn, 10 acres, Chelsea schools. \$117,000. x38

BRICK COLONIAL—4 bedrooms, 2½ baths, family room, fireplace, dining room, 2½-car attached garage, secluded 7 acres, with woods, quality custom built. Chelsea schools. \$110,500.

NEW LISTING—\$47,900. 3-bedroom ranch, 1½ baths, finished basement with study, rec. room, laundry and Franklin fireplace, close to schools.

\$69,000—4 bedrooms, dining area, 2-car garage. Beautiful 20 acres surrounded by state land, pole barn and older 2-story barn. 6 miles west of Manchester, \$69,000. x38

FRISINGER REALTORS

Chelsea 475-8681
935 S. Main St.
Eves:
Bob Koch 426-4754
Paul Erickson 475-8111
Herman Koenig 475-2813
Paul Frisinger 475-2821
Eva Halverson 426-4483
Dolly Alber 475-2801 x35tf

Headquarters for
RED WING WORK SHOES
Vogel's and Foster's x40tf

FOR SALE—Four six-hole Chevrolet rims. One fireplace furnace used one season. One PTO unit for Chevrolet truck. Ph. 475-8316. x31tf

WANT ADS

FOR SALE—Labrador puppies, AKC, yellow or black, shots, \$100. Ph. 459-7081. x36

WANTED—Working person to share house in Chelsea, Ph. 475-2549. x36

WATRESSES OR WAITERS needed—Full- or part-time. Experience not necessary. See manager at Country Kitchen, 8128 Main St., Dexter. x38

FREE HOUSE—Must tear down and haul away. Lots of good lumber and materials for the ambitious. 417 Railroad St. Ph. 475-2828 or 475-1707. Weber Homes. x31tf

Used Trucks

'77 DODGE W-100 pickup, 4-wheel drive, 318, auto., p.s., p.b. \$4995
'76 FORD ½-ton, 4-wheel drive, 360, auto., p.s., p.b. \$4595
'74 DODGE Tradesman van, 318, auto., p.s., p.b. \$1995

Quality Used Cars

'76 ASPEN SE 4-dr., 318, custom, p.s., p.b., air \$2995
'75 DART Custom 4-dr., 6-cyl., auto., p.s., low mileage \$2495
'75 DODGE B-200 Sportsman, 109" wheelbase, 318, auto., p.s., p.b. \$1995
'74 MUSTANG II Ghia, Auto \$1495
'74 OLDS Custom Cruiser wagon, V-8, auto., p.s., p.b., air \$1495
'74 PONTIAC Ventura 2-dr, V-8, auto., p.s., p.b., AM-FM \$1695

Village Motor Sales, Inc. CHRYSLER - DODGE PLYMOUTH - DODGE TRUCKS

Phone 475-8661
1185 Manchester Rd., Chelsea
Hours: 8 a.m. to 5:30 p.m.
Tues. thru Fri. Until 8 Monday
Saturday 9 to 12 x36tf

HELP

WANTED

Sales People

For Local Farm

Full - Time

—Good Salary
—No Saturdays or Sundays
—Medical Insurance
—2-week vacation - first year

Two Part - Time

—4 to 5 days
—9 a.m. to 3 p.m.

One Office Manager

—9 a.m. to 3 p.m., 5 days.

Write

TOM BECKMAN

Box 9, 3702 Gale Rd.

Eaton Rapids 48827 x37

I WILL DO BABYSITTING evenings or afternoons in Chelsea. Ph. 475-2549. x36

FOR SALE—Amana upright freezer, 18-cu. ft. Excellent condition. \$175. Ph. 475-9086. x36

WANT ADS

SMALL FARM to rent with large brick home, share with single owner. 25 acres, buildings, horse facility, large garden, small orchard, grapes. Rent reasonable for energetic, responsible couple or single persons. Reply to Box FE-15, in care of The Chelsea Standard. x38

SCHUMM'S

Now taking applications for: part-time bartenders and waitresses.
Willing to train.
Call
475-2020
ask for Ruth or Jim
Some full-time available. x37

GERMAN SHEPHERD PUPPIES—\$75. Ph. 475-7630. x33tf

BY OWNER—3-bedroom home with fruit trees on one acre. 2-car garage, fenced back yard, gas hot water heat (also wood burner). \$42,000. Call (517) 522-4063. x36

WANTED—2- or 3-bedroom house to rent in Chelsea area. See manager of Chelsea Pump & Pantry, or call 475-2950. x36

WOODSTOCK KENNELS

18531 Bush Rd.
Ph. 475-1794

Inside and Outside
Heated Runs
Separate Housing
for Cats

Love Provided
Free x31tf

Complete Body Repair Service
Bumping — Painting
Windshield and Side Glass
Replacement
Open Monday Until 8
CONTACT DON KNOLL
FOR FREE ESTIMATE

Village Motor Sales, Inc.
CHRYSLER — DODGE PLYMOUTH — DODGE TRUCKS
Phone 475-8661
1185 Manchester Rd., Chelsea
Hours: 8 a.m. to 5:30 p.m.
Tues. thru Fri., Until 8 Monday
9 a.m. to 12 noon Saturday x14tf

FOR RENT:

Music Machines
Juke Boxes
for Parties,
Receptions or
Any Special Gathering.
CALL
Zemke
Operated Machines
Days 682-1771 x38tf

CARPET CLEANING—12 cents a square foot. Free estimates. 12 years experience. Ph. 475-9379. x19tf

ROOFING SPECIALIST—All types of roof repairs, homes, barns, commercial. Insurance repairs. Asphalt shingles, hot built-up roofing, cedar-slate tile-asbestos. Awnings and porch enclosures. Siding and storm windows. Call Joe Hayes for free estimates. Manchester, 428-8520. x39tf

CALL OR STOP IN

CHELSEA GLASS, INC.

WORKMANSHIP AND MATERIALS FULLY GUARANTEED

Open Daily 8 a.m. to 5 p.m.; Sat. 8 a.m. to 1 p.m.
140 W. Middle, Chelsea Phone (313) 475-4667

WE REPAIR AND REPLACE:

★ STORE FRONTS
★ FURNITURE TOPS
★ SHOWER DOORS
★ THERMOPANES
★ AUTO GLASS - Including Windshields
Free Pick-up and delivery on auto work.
Storm Door & Window Reglazing & Screens
COMMERCIAL BUILDINGS OR RESIDENTIAL
PROMPT SERVICE REASONABLE PRICES

WANT ADS

NEED a reliable babysitter in the North Lake area? Ph. 475-9492 x37

BINDERY

Hand Workers Needed

Full-time work with company benefits.
Apply in person at
LithoCrafters
140 Buchanan St., Chelsea
Equal Opportunity Employer x37

BANK JOB OPPORTUNITY DEXTER

TELLER POSITION available at the Dexter branch of Ann Arbor Bank. Will train individual with at least six months cashier experience. Must enjoy working with the public, and present a neat appearance. Rotating 40-hour schedule including Saturdays.
Ph. 995-7788 week-days for interview.

ANN ARBOR BANK & TRUST

Equal Opportunity Employer x36

FOR SALE—'77 Ford ½ ton pickup, short box, 27,000 miles, better than excellent condition. Ziebarted, \$3,800. Must sell. Ph. 475-1119 between 6-10 p.m. week-days. x33tf

NEW HOME FOR SALE With 5 Acres

—1½ MILES FROM CHELSEA
—2 FULL BATHS
—FULL BASEMENT
—2-CAR GARAGE
—FIREPLACE
Located on Waterloo Rd., East of Werkner Rd.
\$68,900
CALL
WEBER HOMES
OWNER - BUILDER
475-2828 x36

Window Screens Repaired
Reasonable rates.
Chelsea Hardware
110 S. Main Ph. 475-1121 x30tf

Fireplace Builder
Field stone mason, block and brick mason, tuck pointing.
FREE ESTIMATES
Call 475-8025 after 3 p.m.

Patrick Grammatico x40tf

WANT ADS

FOR SALE—Franklin fireplace. 30" opening, like new, all accessories. Must sell. \$250. Ph. 665-5020. x36

PART-TIME—Book manufacturer looking for persons with good manual dexterity for bindery handwork. These will be day or afternoon, on-call assignments. Flexible hours to fit your schedule. Contact Bruce Blankenship at Baum-Brunfield, 100 N. Staebler (west of Zeeb on Jackson Rd.), Ann Arbor, Mich. (313) 662-3291. An equal opportunity employer. x36

1978 SCOTSDALE ¾-ton pickup, 6-foot bed with 76" Western plow blade. 6,000 miles. \$5,995. Ph. 475-9315. x37

FOR RENT—1-bedroom apartment in Gregory, newly redecorated. \$180 per month plus deposit. No children or pets. Ph. 408-2853 after 5 p.m. x38

FOR RENT—Upstairs apartment in Stockbridge at 208 N. Clinton. 1 bedroom, must have references. Ph. 426-8272. x36

FOR SALE—Vacation home on wheels. Strong, dependable, 1978 Pace Arrow, 26 feet of living area. Loaded with options for comfort and safety. Excellent condition. Sacrifice at \$16,500. Ph. 475-7465. x34tf

STEP UP TO

KOZMA CONSTRUCTION
And Step Down In Price
LICENSED BUILDER
FREE ESTIMATES
COMPLETE CONSTRUCTION SERVICES
CALL
LEN KOZMA
475-7452 x29tf

ATTIC

INSULATION
Class I
Cellulose Insulation
installed by trained installers

FOAM

WALL INSULATION
Highest thermal efficiency
of any insulation type.
New and Existing Construction.

FOAM MASTERS

Complete insulation contractor
Licensed and Insured.
475-1625
Free Estimates x31tf

WANT ADS

APARTMENT TO RENT in Jackson, Ph. 475-8108. x36

SNOW PLOWING—Duane Dorr. Ph. 475-6365. x42

MATURE, responsible young woman on a limited income seeking a furnished, 1-bedroom apartment in the Chelsea-Dexter area. Ph. 475-7120 after 6 p.m. x38

1977 PLYMOUTH VOLARE custom sedan, 6 cylinder, automatic transmission, air-conditioning, power steering and brakes. 22,000 miles. Excellent condition. \$3,250. Ph. 475-9277. x5

FOR SALE—Wurlitzer console piano 1 year old, \$900. Ph. 475-9086. x36

FOR SALE—Hide-A-Bed, double bed size, Green-beige-blue plaid. \$150. Ph. 475-7305. x36

FOR SALE—1974 Ford, 4-wheel drive. Ph. 475-1631. x37

FOR SALE—Two 1978 Yamaha snowmobiles, Exciter 250 and Exciter 340. Ph. 475-8896 after 6 p.m. x36

WANTED—Used portable manual typewriter. Ph. 475-2831. x36

Some 237,000 ex-service members live in foreign countries and U. S. territorial possessions, 163,000 of them in Puerto Rico and the Virgin Islands.

FFA Notes

Attending a joint meeting of the Chelsea, Dexter, Saline, Milan and Manchester FFA chapter's on Jan. 30 were members of the Ag. advisory board. The meeting was held at the Saline High school, and attending from Chelsea were Gary White, Charlie Koenig, Raymond Welshans, Bill Kushmaul, Dave Wolfgang and Keith Gafner. Topics discussed were new state guidelines, by Rich Karels, MDE-VTES and new trends in agriculture by Harrison Gardner.

Norman W. Schafer

Earns Degree at WMU

Norman William Schafer, son of Mr. and Mrs. Robert Schafer, 1575 Pierce Rd., was included on the official list of those awarded bachelor of business administration degrees from Western Michigan University during commencement exercises on Feb. 9.

A child as young as four months will normally turn toward the source of sounds such as normal speech, according to hearing specialists.



Lou Burghardt

This Week's Thought

from



Don Cole

Your Chelsea Funeral Home with the "HOME" like atmosphere
By Donald A. Cole

Guidelines

The Funeral Service profession has developed to its present status in order to serve an inevitable need, unlike many areas of our society which have literally created demands. And because we operate in so sensitive an area of human endeavor, common sense has made most practitioners aware that more objective sources than themselves are needed to lay down guidelines of ethical conduct. This is done through statewide associations, which have zealously striven to improve educational, moral and technical standards. Furthermore, state licensing laws and a state Board of Funeral Service loom behind the prodding of our own associations. A number of verifiable complaints and what the state giveth, it can take away. However, it is more for our own satisfaction that we like to review each Funeral Service we perform to see that we are actually living up to our own ideals of treating others the way we would like to be treated.

BURGHARDT-COLE CHELSEA CHAPEL

Phone 475-1551
214 E. Middle Street Chelsea, Mich.

SPECIALS

1-LB. PKG. ECKRICH
Hot Dogs \$1.35
1-LB. BOX
Ritz Crackers 78c
KEYKO
Margarine lb. 49c
12-OZ. CAN
Niblets Corn . . . 2 for 63c
12-OZ. BAG NESTLE'S
Chocolate Chips . . \$1.63
KUSTERER'S
FOOD MARKET
DIAL 475-2721 WE DELIVER



THE WAY YOU WANT IT!



DAVE ROWE

107 1/2 S. Main St., Chelsea. Telephone 475-9184

You want the value of your home protected as inflation drives up costs. You want help when you need it. You want your agent to be available and prompt. And you want all this at reasonable cost. Farm Bureau Mutual has built its dependability on those qualities.

FARM BUREAU INSURANCE GROUP

Commercial & Investment REAL ESTATE

TOOL SHOP—Excellent brick and block building, 2,700 sq. ft., 10' ceilings, plus storage building, 24'x36', 1.3 ac., all machinery and equipment. Buildings and machinery may be purchased separately. 475-9101.

WE HAVE immediate buyers for farms suitable for beef cattle operations.

124-ACRE FARM—Classic farmhouse, 5 bedrooms, study, smokehouse, several large barns and out-buildings, good productive ground, excellent road frontage. Terms available. 475-9101.

PLUMBING BUSINESS—An excellent business opportunity with an extensive customer list, fully equipped, good cash flow, tremendous potential. Terms possible. 475-9101.

HORSE TRAINING FARM—Includes ½ mile track, new 9,800 sq. ft. training barn, 21 stalls, exercise pool, full-time trainer will stay, good cash flow. Excellent opportunity for a knowledgeable horseman. 475-9101.

Pierson & Riemenschneider

Member of
Partridge & Assoc. Commercial Realtor Network
475-9101

BOWLING

Nite Owl League

Standings as of Feb. 12

	W	L
Thompson's Pizza	112	49
Hanco Sports Center	103	53
Parts Peddler	97	64
H & R Farms	92	69
K. of C.	87	74
A. D. Mayer	86	75
Nu Yu Boutique	85	76
HRWS Farms	77	84
Fitzsimmons	74	87
Cavanaugh Lake Store	73	88
Norm's Body Shop	67	94
Chelsea Lions Club	63	98
Team No. 14	42	119

500 series: D. Clouse, 528; G. Huehl, 523; J. Elliott, 507; B. Snyder, 538; W. Brown, 530; D. Eder, 534; J. Dulick, 505; D. Thompson, 548.

Over 200: B. McGibney, 203; W. Brown, 200; D. Eder, 234.

Snoopy Peanut League

Standings as of Feb. 10

	W	L
New Ones	40 1/2	19 1/2
Kool Kids	40	20
Red Barons	39	21
Bad News Bowlers	33	27
Chelsea Dragons	13	41
Shooting Stars	9 1/2	50 1/2

70 games: M. Ryan, 88; D. Buku, 106, 115; J. Waldyke, 87, 98; Joel Boyer, 73; Robby Finch, 72; Ricky Finch, 70; C. Alexander, 96; D. Harris, 73; T. Harook, 103, 152; L. Walton, 110; J. Gray, 93, 75; B. Baker, 74, 119; Jennifer Boyer, 90; L. Boyer, 91, 108; T. Rowe, 83, 83; G. Brown, 73; S. Adkins, 95, 73; M. Kite, 85, 87; C. Gieske, 73; L. Hafner, 97, 96.

125 series: T. Rowe, 166; G. Brown, 136; S. Adkins, 168; L. Hafner, 138; M. Kite, 172; D. Harris, 138; T. Harook, 260; L. Walton, 179; J. Gray, 168; S. Baker, 193; Jennifer Boyer, 138; L. Boyer, 199; M. Ryan, 143; D. Buku, 221; J. Waldyke, 185; Robby Finch, 137; Ricky Finch, 128.

Subscribe today to The Standard!

REGENCY TRAVEL

Presents

AIR ONLY SPECIALS

Athens	from \$519
Bangkok	from \$479
Berlin	from \$199
Brussels	from \$184
Hong Kong	from \$429
Israel	from \$479
Jakarta	from \$559
Korea	from \$728

Chicago Departure

Kuala Lumpur	from \$514
London	from \$177
Manila	from \$425
Singapore	from \$519
Taipei	from \$429
Tokyo	from \$514

Chicago Departure

One Week Bargains

Acapulco	from \$295
Aruba	from \$341
Bonaire	from \$341
Cancun	from \$335
Costa Rica	from \$409
Cuzumel	from \$369
Curacao	from \$341
Florida Fly-Drive	from \$283
Freeport	from \$264
Grand Cayman	from \$359
Guadeloupe	from \$439
Hawaii	from \$479
Ixtapa	from \$345
Jamaica	from \$295
London	from \$669
Martinique	from \$509
Mazatlan	from \$339
Mexico, 3 cities	from \$333

Nassau or

Paradise Island	from \$288
Puerto Rico	from \$459
Rio	from \$469

(New York City Departure)

Ski Utah	from \$359
St. Croix	from \$479
St. Maarten	from \$499
St. Thomas	from \$499
Tahiti	from \$699

Chicago Departure

Air/Sea Cruise

From \$679

Call for Wide Cruise Selection

Week-End Specials

Chicago	from \$ 66
Las Vegas	from \$196
Montreal	from \$ 99
New York City	from \$193
Toronto	from \$ 38

*Based on Double Occupancy

Around the World in 80 Days or Less

from \$999

REGENCY TRAVEL

The Friendly Tour Store on the Corner
665-6122
601 E. William (Corner Maynard)
ANN ARBOR, MICH. 48104

Rolling Pin League

Standings as of Feb. 13

	W	L
Grinders	65	31
Poachers	62	30
Sugar Bowls	54 1/2	41 1/2
Egg Beaters	53 1/2	42 1/2
Blenders	52	42
Beaters	52	44
Coffee Cups	52	44
Spooners	51 1/2	44 1/2
Mixers	49 1/2	46 1/2
Kitchen Kapers	48 1/2	47 1/2
Brooms	48	48
Pots	45 1/2	50 1/2
Kookie Cutters	45	47
Jolly Mops	45	51
Moppy Uppers	41 1/2	58 1/2
Dish Washers	41	55
Jelly Rollers	36 1/2	63 1/2
Silverware	32	64

500 series: M. Walz, 612; B. Wolfgang, 511.

425 and over: H. Karns, 480; P. Poertner, 441; S. Bowen, 432; F. Andrews, 428; G. Klink, 425; E. Whitaker, 447; V. Shonk, 428; A. Grau, 428; E. Heller, 473; H. Karns, 446.

150 games and over: R. Cook, 152; M. Walz, 162, 194, 156; B. Worsham, 168; H. Karns, 197; N. Hohn, 151; P. Poertner, 157; J. Fick, 180; S. Hughes, 181; E. Williams, 169; S. Bowen, 150; A. Classon, 163; G. Klink, 156; E. Whitaker, 150; V. Shonk, 185; A. Oetzman, 152; D. Farrington, 150; R. Foster, 161; B. Wolfgang, 187; A. Grau, 187; E. Heller, 190; H. Karns, 199; B. Worsham, 151. (Last week, H. Dittmar, 187.)

Junior House Girls

Standings as of Feb. 8

	W	L
Coolman Parking	37 1/2	34 1/2
Backdoor Party Store	36	36
Manchester Car Wash	33 1/2	38 1/2
Kyle's Ace Hardware	31	41
Kozy Kitchen	46	42
Wolverine Lounge	42 1/2	49 1/2
K & W Equipment	40 1/2	51 1/2
Chelsea Lanes	40	50
W. C. Klep	38	54
Drakes	33	59

140 games and over: D. Bragg, 147; J. Cyers, 164, 143; M. Gardener, 150, 152; B. Van Deven, 145; Cliff, 164, 181, 150; T. Sanderson, 159; J. Granger, 143; P. Elliott, 168, 144, 155; S. Ratzliff, 187; C. Powell, 157; D. Gotts, 152, 144; V. Wurster, 165; J. Bucholtz, 155; K. Stautz, 150, 160; T. Sindlinger, 153; K. Kensler, 144, 182; L. Wallace, 174, 146.

425 series and over: L. Wallace, 425; K. Kensler, 431; V. Wurster, 428; K. Stautz, 444; P. Elliott, 467; S. Ratzliff, 442; J. Duval, 495.

Leisure Time League

Standings as of Feb. 8

	W	L
Missits	66	22
Afternoon Delights	59 1/2	28 1/2
Sugar Loafers	51 1/2	36 1/2
Four Stooges	50 1/2	37 1/2
Shud O' Bens	49	39
Holy Rollers	49	43
Rug Rats	42 1/2	45 1/2
Lady Bugs	38 1/2	51 1/2
Gutter Strutters	38 1/2	51 1/2
Mamas & Grandmas	35	53
Crackpots	33	55
Slowpokes	23	65

500 series: S. Bowen, 529.

400 series: J. Westphal, 402; S. Williams, 442; R. Dils, 452; S. Roehm, 445; R. Forner, 484; B. Robinson, 467; C. Hossman, 438; J. Pagliarini, 402; D. Thompson, 438; V. Wheaton, 438; G. Brier, 446; S. Friday, 498; K. Haywood, 446.

Chelsea Suburban

Standings as of Feb. 7

	W	L
Log Cabin Restaurant	61 1/2	34 1/2
Chelsea Pharmacy	58 1/2	37 1/2
Dancer's	56	40
Dairy Queen	55	41
Mark IV Lounge	51 1/2	44 1/2
Dana Dee Lites	49 1/2	46 1/2
Awards & Specialties	48	48
Chelsea Assoc. Builders	44 1/2	51 1/2
State Farm	42	53
Frisinger Realty	37	59
Chelsea State Bank	32	64

150 games and over: D. Keizer, 174, 157, 199; M. Vassas, 216, 164; C. Stoffer, 194, 159; F. Cole, 162, 172; P. Hartman, 168, 165; A. Bohne, 168, 153, 152; E. Figg, 155, 173; S. Hafner, 173, 178; B. Murphy, 162, 158; E. Miller, 157, 168; E. Harmon, 166; V. Weber, 168; P. Harook, 165; G. DeSmith, 171; J. Schulze, 159; N. Prater, 168; G. Baczynski, 162; D. McAllister, 157, 150; N. Packard, 158; M. DeLaTorre, 160.

425 series and over: D. Keizer, 530; M. Vassas, 508; C. Stoffer, 501; F. Cole, 489; P. Hartman, 473; A. Bohne, 473; E. Figg, 477; S. Hafner, 485; B. Murphy, 461; E. Miller, 488; E. Harmon, 461; V. Weber, 448; P. Harook, 448; G. DeSmith, 442; J. Schulze, 437; N. Prater, 441; G. Baczynski, 440; T. Monroe, 429; D. McAllister, 439.

Women's Bowling Club

Standings as of Feb. 7

	W	L
Parish Cleaners	67	25
Chelsea Milling	56	36
Palmer Ford	56	36
Laura's Beauty Salon	52 1/2	39 1/2
DD DeBurring	50	42
Heller Electric	50	42
Washenaw Eng.	49	43
Dana Diamonds	45 1/2	46 1/2
Jiffy Mixes	44	48
Alley Cats	44	48
Palmer Leasing	43	49
Norris Electric	41 1/2	50 1/2
Freeman Machine	38	54
Wolverine Bar	36	56
Good Time Girls	35	57
Klink Excavating	28 1/2	63 1/2

500 series and over: C. Thompson, 501, 542; C. Bradbury, 531; J. Rowe, 516; R. Hummel, 513; K. Korn, 512; N. Packard, 509.

450 series and over: B. Bush, 497; P. Fitzsimmons, 491; D. Verwey, 481; B. Houle, 478; J. Pagliarini, 475; S. Klink, 475; P. Poertner, 471; J. Hafner, 482; D. Eisenbeiser, 462; M. E. Sutter, 461; H. Morgan, 460; L. Hafner, 460; A. Sindlinger, 458; K. Tobin, 455.

150 games and over: C. Thompson, 215, 183; C. Bradbury, 183, 169, 179; J. Rowe, 172, 166, 178; R. Hummel, 195, 179; N. Kern, 188, 170, 154; N. Packard, 214; B. Bush, 159, 185, 153; P. Fitzsimmons, 158, 156, 177; D. Verwey, 174, 167; B. Houle, 187, 151; J. Pagliarini, 162, 164; S. Klink, 161, 166; P. Poertner, 197; J. Hafner, 186; D. Eisenbeiser, 174; M. E. Sutter, 153, 161; H. Morgan, 153, 178; L. Hafner, 177, 156; A. Sindlinger, 150, 150, 150; K. Tobin, 157, 158; D. Scott, 151, 166; S. Schulze, 192; B. Anderson, 170; K. Powers, 168; S. McCalla, 167; J. Andariese, 167; D. Fouty, 163; S. Girard, 161; M. Morgan, 160; L. Schanz, 158; S. Trinkle, 157; J. Alber, 155; G. Beeman, 153; S. Ritz, 153; J. Collins, 152; B. Stahl, 152; D. Alber, 151; J. Johnston, 151; P. Wurster, 150.

Chelsea Lanes Mixed

Standings as of Feb. 9

	W	L
VFW	101	60
Federal Screw Outlaws	97	64
Hawley Truck Repair	92	69
Ann Arbor Centerless	90	71
White Lightning	88	73
Hav-A-Electric	87	74
North Lake Dunlappers	82	79
Fox Point Flashes	81	80
Ken's Glass	81	80
Fireballs	73	88
Accra Gauge	70	91
Michigan Mutual	66	95
King Pins	63	98
Wire & Fire	56	105

Women, 425 series and over: J. Jose, 444; R. Presnell, 426; B. Torrice, 448; S. Weston, 448; B. White, 434; N. Keizer, 482; D. Oesterle, 426; S. Clark, 507.

Men, 475 series and over: F. White, 521; R. Zatorski, 537; L. Men, 170 and over: L. Nix, 173;

Senior House League

Standings as of Feb. 12

	W	L
Washtenaw Eng.	33	9
McCalla Feeds	29	13
Schneider's Grocery	28	14
Bauer Builders	27	15
Steele's Heating	26	16
Central Fibre	26	16
Freeman Machine	25	17
Village Motors	25	17
Captains Table	23	19
Kilbreath's	23	19
K. of C.	20	22
Frank Grohs Chevrolet	18	24
S. J. Custom	18	24
C & J Body	15	27
Walt's Barber Shop	13	29
Deansberry	9	33
Chelsea Lumber	4	38

525 and over series: P. Kelly, 540; D. Buku, 531; R. Kiel, 534; N. Fahrner, 530; J. Helm, 536; J. Schwerin, 538; F. Modzejewski, 565; K. Unterbrink, 538; R. Barnhill, 526; W. Sisco, 565; C. Fore, 569; G. Packard, 586; F. White, 547; Peterson, 528; T. Steele, 546; R. Freysinger, 546; G. Biggs, 551.

210 and over games: A. Peterson, 210; C. Fore, 222; G. Packard, 242; F. Modzejewski, 213; A. Zangara, 216; R. Kiel, 213; J. Helm, 223.

Junior House League

Standings as of Feb. 8

	W	L
Broderick Shell	114	47
Smith's Service	86	66
Ypsilanti	81	71
Rockwell International	71	70
J. Siller & Co.	76	76
3-D Sales Service	85	76
Mich. Livestock Exch.	82	79
Associated Drywall	82	79
Mark IV Lounge	81	80
Chelsea Lanes	80	81
Jiffy Mixes	78	83
Hanco Sports	73	88
Matco Tools	78	85
Washtenaw Eng.	75	86
Tom Milligan Co.	72	89
D. DeBurring	70	91
Micro Data Devices	60	101
Roberts Paint & Body	59	102

600 series: P. Fletcher, 603.

525 and over: H. Swersky, 559; D. Buku, 581; G. White, 541; G. Ahrens, 540; B. Ringe, 553; I. Salyer, 570; L. Marshall, 557; W. Beeman, 548; P. Kelly, 581; G. Beeman, 582; T. Dittmar, 528; R. Zatorski, 532; T. Tribble, 536.

210 and over: P. Fletcher, 216, 215; J. Lyleria, 214; D. Buku, 244; G. White, 220; L. Salyer, 214; T. Tribble, 221; P. Kelly, 217.

Unknowns League

Standings as of Feb. 7

	W	L
Miller High-Life	100	68
G & L's	91	77
Jinx	87 1/2	80 1/2
Streakers	83	85
K & Four's	78	90
Lucky Strikes	64 1/2	103 1/2

425 and over series: L. White, 425; S. Steele, 459; K. GreenLeaf, 473; B. Cobb, 431; P. Clark, 445.

140 and over games: K. Buss, 167; C. Collins, 144; L. White, 141, 150; S. Steele, 156, 140, 163; A. White, 175; K. GreenLeaf, 194, 161; J. Sweet, 180; L. Proctor, 159; B. Cobb, 170, 148; L. Clark, 140; P. Clark, 156, 181.

Bullhogs Mixed

Standings as of Feb. 1

	W	L
D. D. DeBurring	56 1/2	31 1/2
Richardson's Asphalt	52 1/2	35 1/2
Norm's Sales	49	39
Dottie-O-Dairy	47	41
Smith's Service	43	45
Spadafore	41	47
Joe's Bar & Grill	35	53
Rowdies	28	60

Women, 150 and over: S. Nix, 180, 166; B. Bush, 160, 188; S. Groom, 168; J. Kaiser, 187, 177; D. Vasher, 158, 153; R. Alexander, 161.

★ District Court Proceedings ★

Week of Feb. 2-8

Robert Leutheuser was sentenced for driving under the influence of liquor. He received one year probation, \$403 in fines and costs, and told to continue AA meetings and attend the Alcohol Education Program.

Mark Sanford pled guilty to possession of open intoxicants in a moving vehicle. Fines and costs, \$40.

Mark Daniels pled guilty to possession of open intoxicants in a moving vehicle. Fines and costs, \$40.

James Tice pled guilty to possession of open intoxicants in a moving vehicle. Fines and costs, \$40.

Roger A. Stevens was sentenced for possession of open intoxicants in a moving vehicle. Fines and costs, \$50. He was also sentenced for impaired driving. Fines and costs, \$30. He was referred to the Alcohol Education Program.

William P. Kellenier was sentenced on a reduced charge of impaired driving. Fines and costs, \$40.

Jimmy L. Erwin pled guilty to driving without an operator's license in possession. Fines and costs, \$20.

John Buonikovich appeared on a bench warrant for violation of probation for disturbing the peace. Fines and costs, \$75.

Joseph P. Krupit was sentenced for impaired driving. Fines and costs, \$305. He was ordered not to drink for six months and told to continue AA meetings.

Damian Marzec was sentenced for impaired driving. Fines and costs, \$205. He was referred to the Alcohol Education Program and told to obtain counseling. He was ordered to attend driving school and given six months probation.

Erwin A. Herrst was found guilty of failing to stop at a flashing red signal. Fines and costs, \$45.

David Hart pled guilty to having a dog at large. Fines and costs, \$35.

Christopher Melikian pled guilty to speeding. Fines and costs, \$25.

Bobbie J. Luck was sentenced for careless driving. Fines and costs, \$30.

Todd Quayle pled no contest to failing to yield the right of way and causing an accident. His fines and costs were suspended, but he was ordered to attend defensive driving school.

Robert L. Currie was found guilty on a reduced charge of careless driving. Fines and costs, \$20. He was told to attend defensive driving school.

Ernest Norton pled guilty to a parking meter violation. Fines and costs, \$30. He was given a \$5 reduction on his last ticket.

James A. Froelich was sentenced for driving under the influence of liquor. He was ordered not to drink during his six months of probation and was put on a 45 day work release program. Fines and costs, \$405. He was told to receive alcohol therapy and his license was restricted for two years.

Barry A. Scott pled guilty to possession of open intoxicants in a moving vehicle. He was ordered to attend the Alcohol Education Program.

Donald Monroe was sentenced for making a false police report. Fines and costs, \$305.

John W. Springer was sentenced for careless driving. Fines and costs, \$205. He was ordered to pay restitution of \$100 to the public defender and given six months probation. He was told to continue AA meetings.

Carl Kroske was sentenced for driving under the influence of liquor. Fines and costs, \$500. His license was restricted; he was referred to the Alcohol Education Program, and given six months probation. His 60-day jail sentence was suspended.

Jeffrey Miller was sentenced on his first driving under the influence of liquor charge. His license was restricted, and he was told not to drink during his six months probation. Fines and costs, \$405. He was referred to the Alcohol Education Program.

Carl L. Jones pled guilty to driving without an operator's license in possession. Fines and costs, \$30.

Athletic Booster Club Holding Spring Candy Sale

Chelsea Athletic Booster Club is holding its 12th annual "Spring Candy Sale," with proceeds to go toward improvements in the school district's athletic programs.

From sales of candy at \$1.50 per box or 50 cents a bar, a profit of \$3,000 is anticipated, according to Phil Bareis, athletic director at Chelsea High school.

Last year the club purchased a pitching machine for the baseball team and a pole vault landing pit.

High school and junior high school students are eligible to sell candy with a grand prize of \$75 to be awarded to the student who sells the most.



SWIMMERS OF THE WEEK are Craig Wirtz, left, Mike Mason, right, and Todd Oxner, not pictured. Wirtz, a freshman, received his first diving victory of the year with a top score of 191 points during the River Rouge meet. He also achieved a best time of 1:00.5 in the 100-yard freestyle in the Brighton meet. "Craig is aiming toward the diving state regional which he should easily qualify for" Coach Larry Reed commented. Todd Oxner, sophomore, had a best time in the 500-yard freestyle against River Rouge and another in the 100-yard freestyle with a time of :58.3. He was a member



of the freestyle relay which broke the school record at Brighton and is also inching ever closer to meeting state qualifications. Mike Mason, sophomore, took part in breaking three pool records at the new Brighton pool. He set records in the 50-yard freestyle, 100-yard freestyle, and the freestyle relay. Against River Rouge he also had a personal best time in the 200-yard IM while earlier this season showed his ability in the 200-yard freestyle and the 100-yard butterfly against Lincoln High school.

Stanton Walker Promoted at Northern Mich.

L. Stanton Walker, a former Chelsea resident who has been director of auxiliary enterprises at Northern Michigan University since 1970, has been named assistant vice-president for business.

The announcement was made by Lyle F. Shaw, vice-president for business and finance. Walker's appointment will be presented to NMU's Board of Control for formal approval at its meeting on Feb. 22.

"Stan Walker brings extensive experience to his new position," Shaw said. "We have every confidence that he is equal to his broadened range of responsibilities within the university community."

Walker assumed his new duties Feb. 12. He is responsible for the

areas of risk management and safety, personnel and staff benefits, physical plant, and the university bookstore.

A native of Pontiac, Walker came to NMU in 1969 as assistant director of auxiliary enterprises.

He was raised in Chelsea, and graduated in 1960 with a degree in hotel, restaurant and institutional management from Michigan State University. He received a master's degree in business administration from Central Michigan University in 1969.

Before coming to NMU, he was manager of CMU's food service. Previously he was assistant to the manager of the 350-room Washington Hotel in Shreveport, La.

As director of Auxiliary Enterprises, Walker has supervised operations of the Don H. Bottom University Center, housing and food services.

He is a veteran of the U. S. Navy and a member of the Sigma Phi Epsilon fraternity.

He and his wife, Shirlee, have two daughters at home in Marquette.

Girl Scouts...

TROOP 676-

Our meeting was opened with flag ceremony. We made lace Valentines and plan to give them away St. Valentine's Day. We closed our meeting with the Brownie Smile song.

Laura Walton, Marcie Kye, Kenyon Voster, scribes.

WE'VE JUST JOINED THE SEIKO FAMILY!



Shown, left to right: Model No. DW801M—\$195.00. Stainless steel, black dial frame, adjustable bracelet. Model No. YH10M—\$195.00. Yellow top stainless steel back, textured gilt dial, adjustable bracelet. Model No. FE804M—\$220.00. Yellow top stainless steel back, white dial, adjustable bracelet.

We're very proud to announce that we now have one of the largest and most varied selections of Seiko watches in town. So do come in and find just the particular model you're looking for.

We have those sleek Ultra-Thin men's dress quartz styles; Multi-Mode LC Digital Quartz models with continuous readout, like the amazing World-Timer that gives you the time around the globe; and exquisitely special occasion quartz models for a woman's delicate wrist. And everything from sport watches to day/date calendars to chronographs. And beautiful Lady Seiko watches combine fashion with Seiko quality.

Do come in and have the time of your life looking at Seiko watches.

SEIKO

Winans Jewelry

Standard Want Ads Will Sell Your Unwanted Items

BEEF FRONT QUARTERS

\$1.19 lb.

6 pcs. CHUCK ROAST

4 pcs. CHUCK STEAK

2 pcs. SWISS STEAK

2 pcs. ARM ROUND ROAST

2 pcs. ENGLISH ROAST

14 pcs. RIB STEAK

1 pcs. RIB ROAST

6 lbs. STEW BEEF

12 lbs. SHORT RIBS

50 lbs. HAMBURGER

After Processing \$1.70-\$1.75 lb.

FROM YOUNG PORKERS

MEATY PORK LOINSlb. \$1.39

Cut and ready for freezer

DUNBAR'S DEXTER FOOD LOCKERS

Paul Dunbar, Owner 8063 Main St., Dexter
Ph. 426-8466

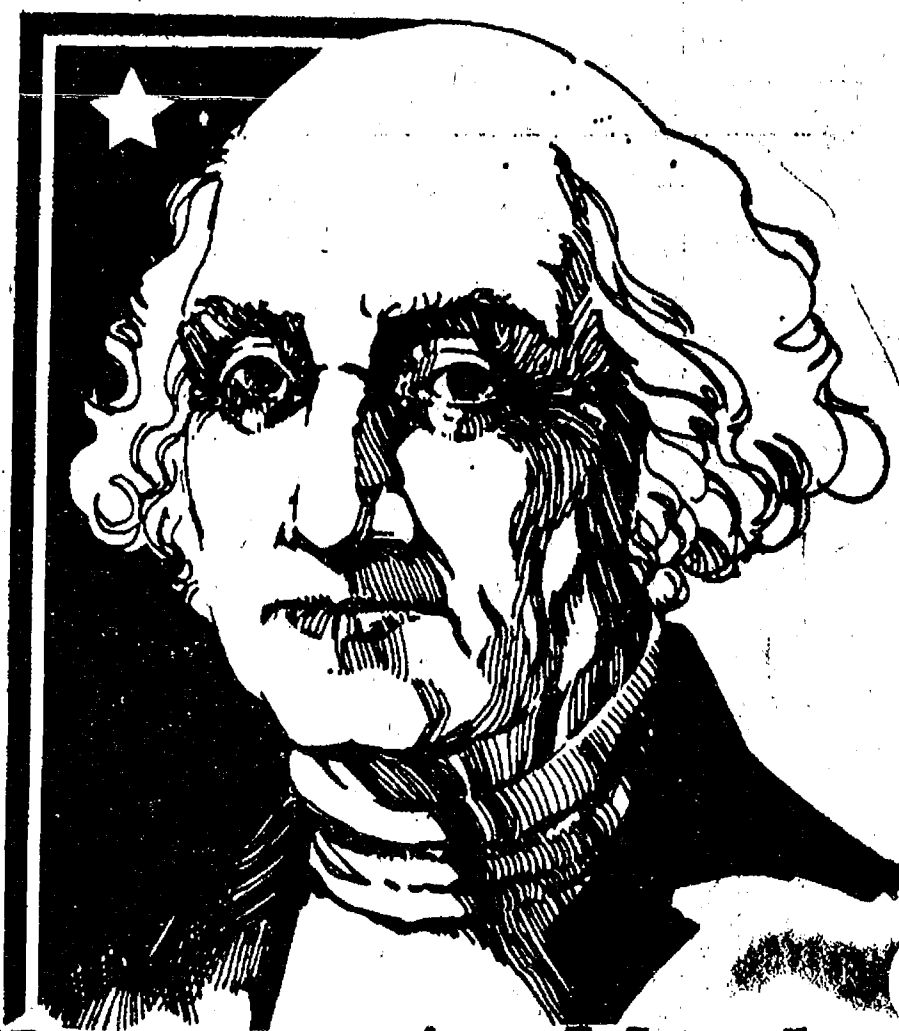

*We recognize Monday,
February 19th as
WASHINGTON'S
BIRTHDATE*

George Washington, the first President of the United States of America was a man of high principles and complete dedication to his fellowman and country. We honor his memory by celebrating his birthdate this month of February. We would do well to follow the example he set for us with dedication and service to all.

We will be closed Monday, February 19th
in observance of Washington's birthdate.

CSB CHELSEA
STATE
BANK
Member F.D.I.C.

OUR WHITE COLLAR WORKER

Rampy's Service Department has always been the best around. And it keeps getting better thanks to Dick Zaborowski, our Service Director. Dick has a talent for organization and efficiency which has resulted in improved service for all of our customers.

We've always had good mechanics in the service department. The best in the county according to some people. And with Dick's special knack of organization, he has re-routed paper work and improved systems to enable the men under the hood to get more work done.

For our customers, it means a significantly shorter wait to get the best service available. And for most of our customers, that's the prime concern... expert, efficient, quick service.

Oh, by the way, Dick is as ready to get his hands dirty as any one else in the service department. But with his special ability to carefully listen to you and channel your service needs to the right person — he doesn't have to very often.

Rampy doesn't
just sell cars,
he sells service.

Rampy
CHEVROLET

CORNER JACKSON & WAGNER RD'S., ANN ARBOR, PHONE 663-3371

Keep that Great
GM Feeling...
with Genuine
GM Parts.



Rampy sponsors the
Huron Valley Corvette Club
For information, call 482-3303.

CHELSEA PHARMACY

101 N. MAIN
CHELSEA MICH.
SUPPLEMENT TO THE CHELSEA STANDARD

PHONE:
475-9103

PHARMACY



NEWS

VOLUME 2 ISSUE 3

PRINTED AND PUBLISHED BY HOMEMAKERS DRUG NEWS

FOR INFORMATION PHONE (213) 679-0455

Program Helps Patients with Lung Disorders

The battle for breath is on.

For several years now, physicians and other health professionals, public health organizations and government officials have been waging an active campaign to get Americans to stop smoking, employers to eliminate unhealthy work areas and air polluters to stop fouling the air.

The fight that these groups have undertaken is devoted largely to cleaning up the air we breathe. Although public awareness of the relationship between air pollution, occupational hazards and respiratory diseases has increased in recent years because of this effort, environmental health hazards still exist, and many persons continue to smoke.

As a result, thousands of people continue to suffer from chronic obstructive pulmonary diseases (COPD). For this group, breathing is not taken for granted, but is a painful, laborious effort.

As recently as a hundred years ago, a discussion of chronic lung diseases would have been brief. The air was cleaner then. Exhaust-producing autos, buses, and trucks did not clog the nation's roadways, and smoking was not America's worst health habit.

DISORDERS CAUSED BY SMOKING

The most common cause of both bronchitis and emphysema is smoking. Beginning with the 1964 Report of the Advisory Committee to the Surgeon General of the Public Health Service, studies completed in the last 14 years have repeatedly shown associations between smoking, respiratory symptoms and lung function loss.

While cigarette smoking is the primary villain in bronchitis and emphysema, certain dusts are also major contributors to pulmonary problems.

THE PAIN OF

ARTHRITIS !

If you have seen a doctor and he has diagnosed your problem as arthritis, you should follow his instructions carefully. If he gives you a *schedule* for taking medication and performing exercises on a regular basis, and allowing for recreation periods, do just as he has advised you.

Proper diagnosis is extremely important. It's human nature to try to diagnose one's own ailments... and even to prescribe for oneself. Don't. If you should have arthritis, treating yourself could be a short cut to misery for you. See your personal physician and let him decide.

POSTURE (SITTING)

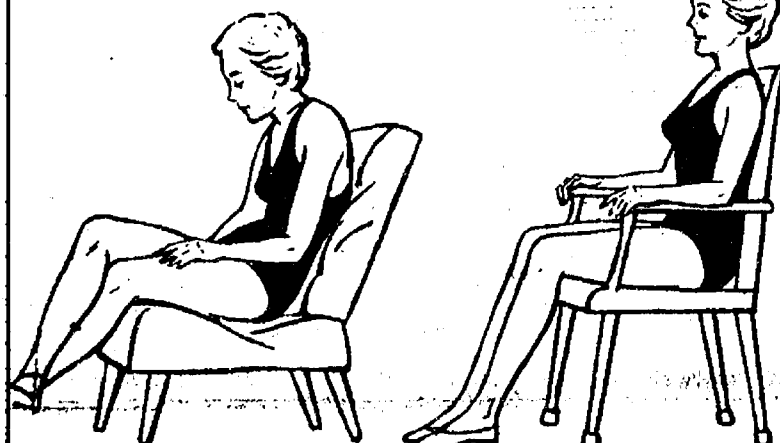

Incorrect —
Head thrust forward, back slumped, feet crossed. Chair inclined, seat soft, too low, no arms.

Correct —
Straight back chair with firm seat. Head up, shoulders straight, stomach in and feet flat on floor.

Good posture, whether resting or sleeping in bed, or sitting, standing or walking, is most important for patients with any kind of arthritis. In fact, poor posture can either cause or make more serious so many of your problems that it is well worth considerable effort on your part to maintain good posture.

The first instinct of every person with arthritis is to find a position for a painful joint that is most comfortable, and to keep the joint in that position for long periods. Usually that position is one in which the joint is bent to some degree. Comfortable or not, this is the worst thing you can do. This leads to greater stiffness and loss of joint motion and, eventually, to deformity.

So it is vitally important for you to keep correct posture at all times.

Sitting

Since most patients with arthritis find that they can work much longer and more effectively if they sit rather than stand, a good sitting position may be the key to your ability to work efficiently. Use a straight back chair (preferably with arm rests) with a firm seat, high enough to let your arms and hands reach your work easily and naturally. Sit with your head up, shoulders straight, stomach in and feet flat on the floor. This posture will allow you to rest in comfort or work with a minimum of fatigue and pain.

Do not sit for long periods on the edge of a bed, on couches, in easy chairs, or on anything that doesn't provide good support for your back.

If your ankles tend to swell after walking or sitting for a while, lie down with your feet propped above the level of your head for periods of thirty minutes or more at a time.

When standing, stand straight, with your head high, shoulders straight, stomach in, and your hips and knees straight. In this posture, you will balance easily on your feet.

TODAY THERE ARE MORE THAN 20,000 DRUG PRODUCTS AVAILABLE IN THIS COUNTRY IN MOST INSTANCES THE PHARMACIST IS THE ONLY MEMBER OF THE HEALTH CARE TEAM WHO HAS THE KNOWLEDGE AND TRAINING TO ADVISE THE PHYSICIAN AND THE PUBLIC ON DRUG UTILIZATION..

SOME PEP DRUGS CAN CAUSE DAMAGE TO THE HEART RHYTHM AND CAN AGGRAVATE PRE-EXISTING CORONARY ARTERY DISEASE.

SUDDEN LOSS OF VISION IN ONE EYE OR SOMETIMES DOUBLE VISION, WITH COMPLETE RECOVERY IN SEVERAL MINUTES IS USUALLY THE RESULT OF A "LITTLE STROKE".

RENAL HYPERTENSION IS HIGH BLOOD PRESSURE CAUSED BY DAMAGE TO OR DISEASE OF THE KIDNEYS.

about CHOLESTEROL & TRIGLYCERIDES

Cholesterol is a chemical substance manufactured by the liver and also directly ingested in the food we eat. It is important as a chemical building block. Triglycerides is another name for fats, which are the body's main sources of energy and fuel. We need both cholesterol and triglycerides to live, but when they reach abnormally high levels in the blood stream, they can become dangerous because they build up in blood vessel walls. This causes atherosclerosis, a blocking or hardening of the arteries, particularly the coronary arteries which supply the heart with blood. If the blood can't get through the arteries and reach the heart, a heart attack or death can occur. For this reason, high levels of cholesterol and triglycerides

in the blood are considered risk factors for coronary artery disease. If we can lower these levels by adhering to a special diet, we may be able to prevent a heart attack. In fact, recent data have shown that a change in diet actually can reverse the process of atherosclerosis.

Cholesterol is found in eggs, organ meats, fat meat, shellfish, and dairy products. Triglycerides are found in dairy products and fat meats. Veal, chicken, and most fish are low in both cholesterol and triglycerides and most fruits and vegetables (avocado is a notable exception) are virtually free of them.

Some controversy exists about the usefulness of keeping cholesterol and triglycerides down. There are individuals who have high levels of both, but no coronary artery disease, others have low levels of both and a great deal of disease. What these

exceptions indicate is the effect of another important, and somewhat elusive factor — heredity. In general, however, it is prudent to follow a diet low in fats and cholesterol.

If you haven't had a physical examination or a visit to your doctor for a year or more, it would be a good idea to do so. Your doctor will be the best judge of the need for further evaluation. We need a sensible approach to health maintenance, avoiding extremes. For example, there are patients who have not seen a doctor for five or ten years only to find out that they have diabetes mellitus or high blood pressure which should have been treated sooner. The other extreme is when an individual becomes too health-conscious and is constantly preoccupied with his health.

SAVE ON EVERY ITEM

WIDER SA



SATHER'S SNACKS

**CORN CHIPS
NACHO CHIPS
TACO CHIPS**

2 FOR 79¢



No connection whatever with American National Red Cross.

J & J COTTON BALLS

99¢



FRESH TASTY COOK

**FIG BAR-2
SANDWICH
CREAM-**

18¢

**SAVINGS
HERE!**

**CAST IRON
SKILLET SET**

3 PIECE **5.99**

CONTAINS 1 EA. 9.50 VALUE
6 1/2" - 8 1/2" - 10 1/2"



KRAZY GLUE

89¢

As seen on T.V.
BONDS IN SECONDS!



KRAZY GLUE!

AGREE SHAMPOO

PRICE INCLUDES 30¢ OFF LABEL
OR 8 OZ. CREME RINSE
PRICE INCLUDES 15¢ OFF LABEL

99¢
8 Oz.



ORAL B TOOTHBRUSH

B-35, B-40, B-60
or DENTAL FLOSS

69¢

50 YARD



kaz Warm Steam VAPORIZERS

1.7 gallon • 15 hour operation
Mfg. List \$12.50 **6.99**

1.2 gallon • 10 hour operation
Mfg. List \$10.50 **4.99**

KAZ INHALANT
4 OZ. **99¢**



kaz HUMIDIFIER

cool moisture
2 gallon • 20-24 hour operation
Washable Air Filter
On-off Switch, Directional Spout
Mfg. List \$24.99 **13.99**

1.2 gallon • 10-12 hour operation
Washable Air Filter
Mfg. List \$17.99 **8.99**



OS-CAL TABLETS

100's **2.39**



PHARMACY

PRICES LIMITED TO STOCK ON HAND

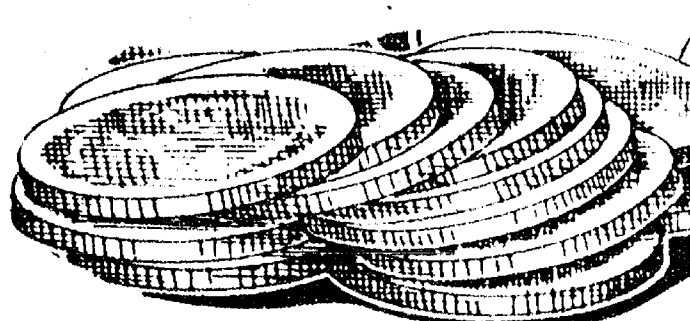

EVER DAY

**BAND AID BRAND
SHEER
OR PLASTIC
STRIPS 50
ASSORTED 30
ALL WIDE**

83¢



BAND-AID
plastic strips
ALL WIDE
Johnson & Johnson

1- $\frac{3}{4}$ qt.

**COPPER
TEA KETTLE**

\$20.00 VALUE

99¢



**Health Is
Happiness**

**We Care About
Your Health!**

We're the pharmacists
you can depend on in
emergencies to fill all
of your health needs.

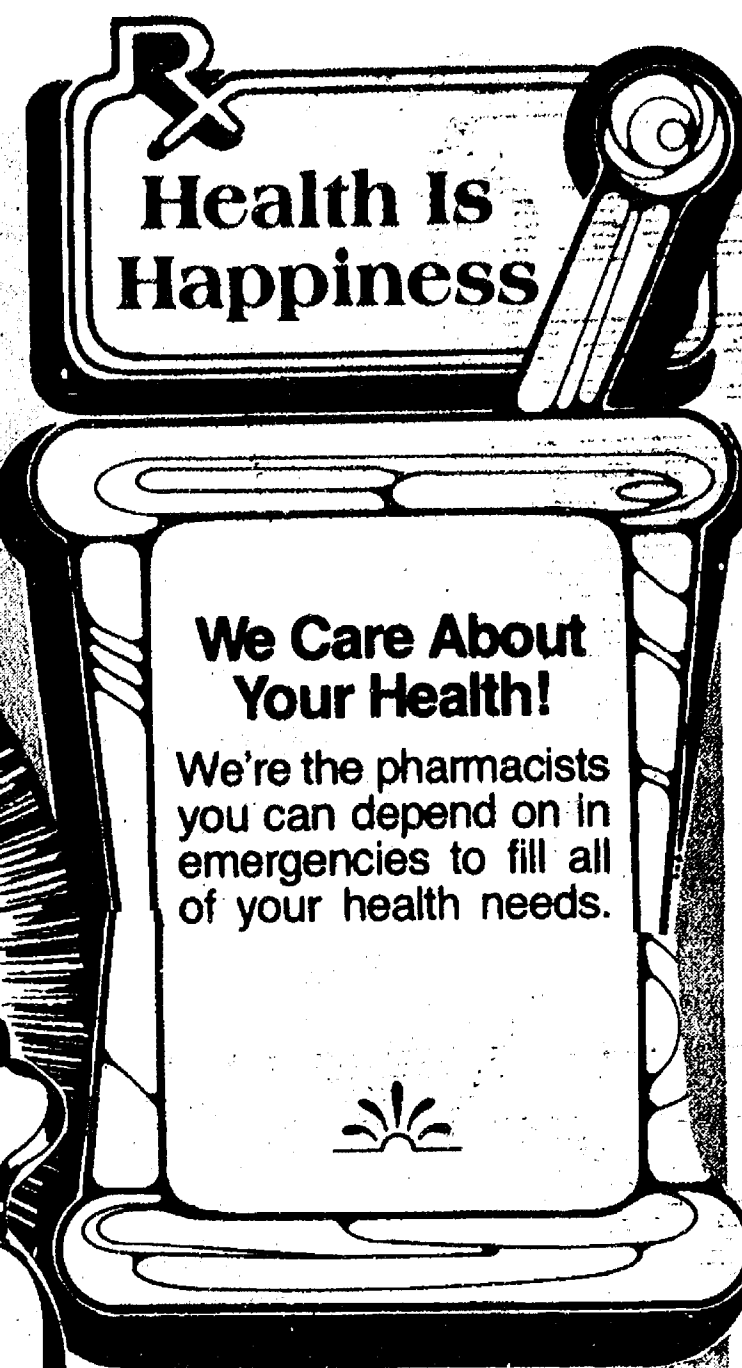

**TYLENOL
TABLETS**

100's

1.69



**TAMPAX
TAMPONS**

40's

1.69

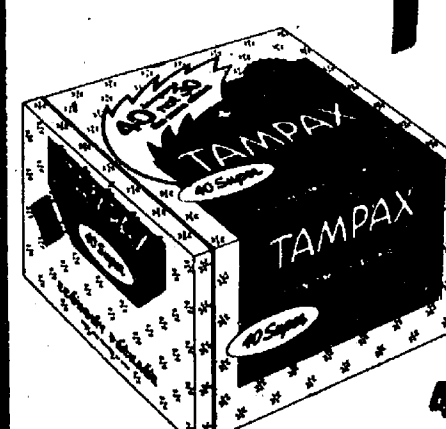

CONTAC

10's

1.29



**CAREFREE
PANTY SHIELDS**

30's

1.29



**EDGE
SHAVE
CREAM**

PRICE INCLUDES 20¢ OFF LABEL

99¢

7 Oz.



**JOHNSON'S
BABY
SHAMPOO**

16 Oz.

2.39



**GOOD NEIGHBOR
PHARMACY®**

NEWS

**GAVISCON
ANTACID TABLETS**

100's

3.49

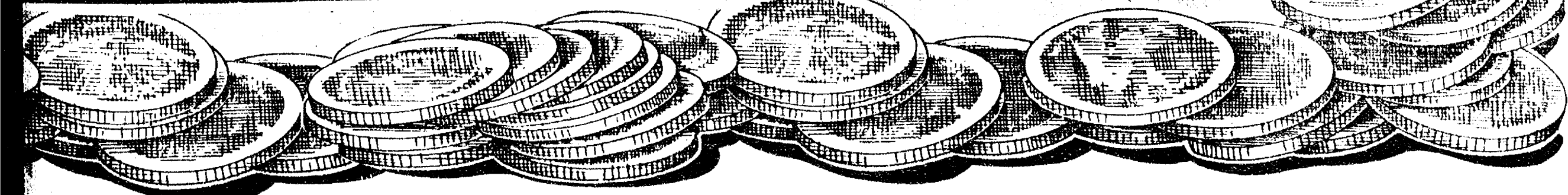
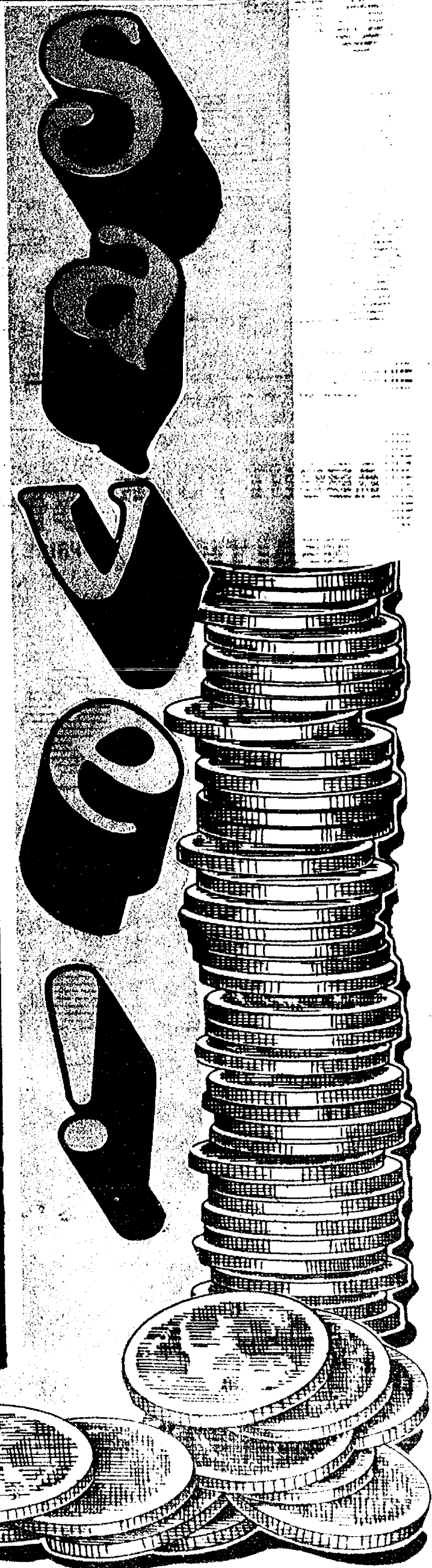
MEDICAL FACTS ...and ODDITIES

REPRODUCTION IN WHOLE OR PART OF ANY OF THE CONTENTS OF THIS PUBLICATION IS STRICTLY FORBIDDEN UNLESS WRITTEN PERMISSION IS GRANTED.



DEATH FROM HEART ATTACK
HAS DECREASED OVER THE LAST 10 YEARS FROM
20 TO 30% DUE TO RESEARCH & TREATMENT...

Symptoms of diabetes

Almost always
Abnormal thirst
Abnormal hunger
Frequent urination

Sometimes
Weakness
Loss of weight
Slow-healing infections

If you notice any of these symptoms, see your doctor.

Some adults become diabetic without developing symptoms.

Diabetes cannot be cured... but it can be controlled.

With proper treatment, most diabetics learn to lead active, normal lives. Proper treatment includes:

Diet—the right foods in the right amounts at the right time.

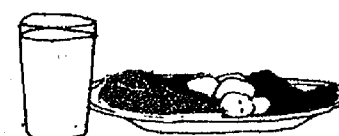

Exercise—the right amount of activity.

Insulin by injection or medicine by mouth—depending on the severity of the diabetes.

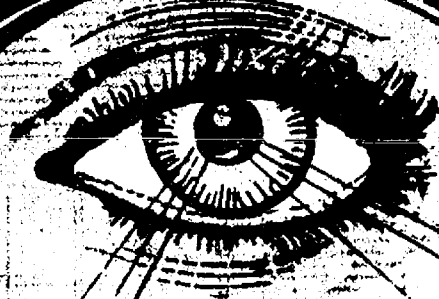
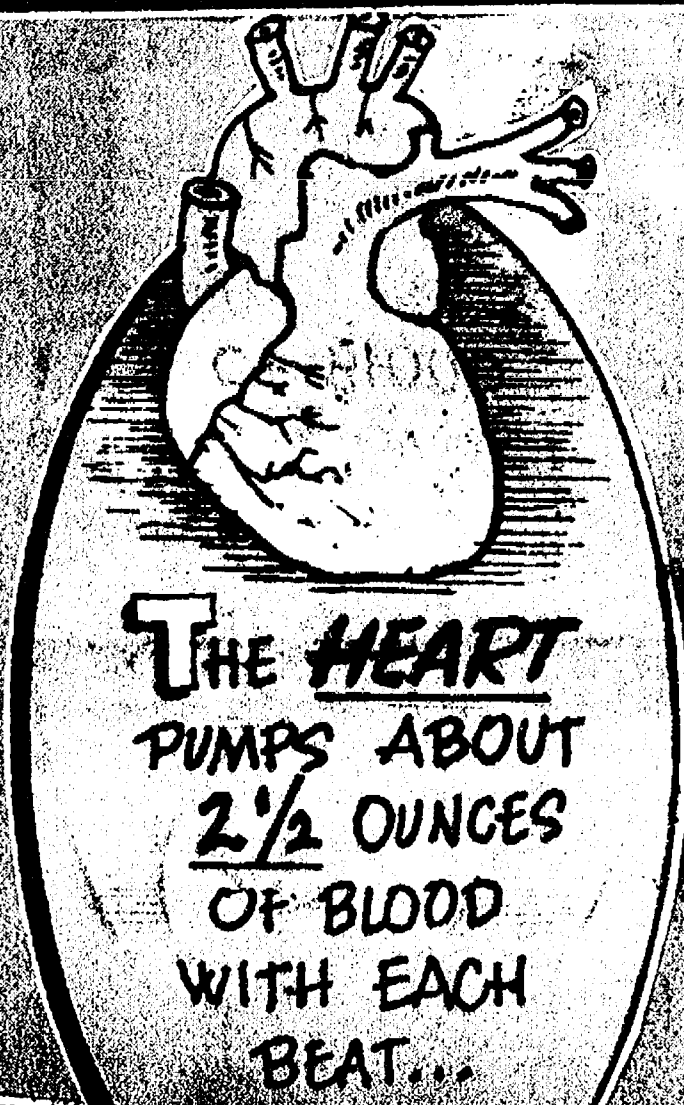

GLAUCOMA
IS THE MOST COMMON CAUSE OF BLINDNESS IN THE U.S.A.

THE LONGER TOOTHPASTE SITS ON A SHELF THE MORE FLUORIDE THE TOOTHPASTE LOSES, ACCORDING TO A UNIVERSITY OF ILLINOIS MEDICAL CENTER STUDY

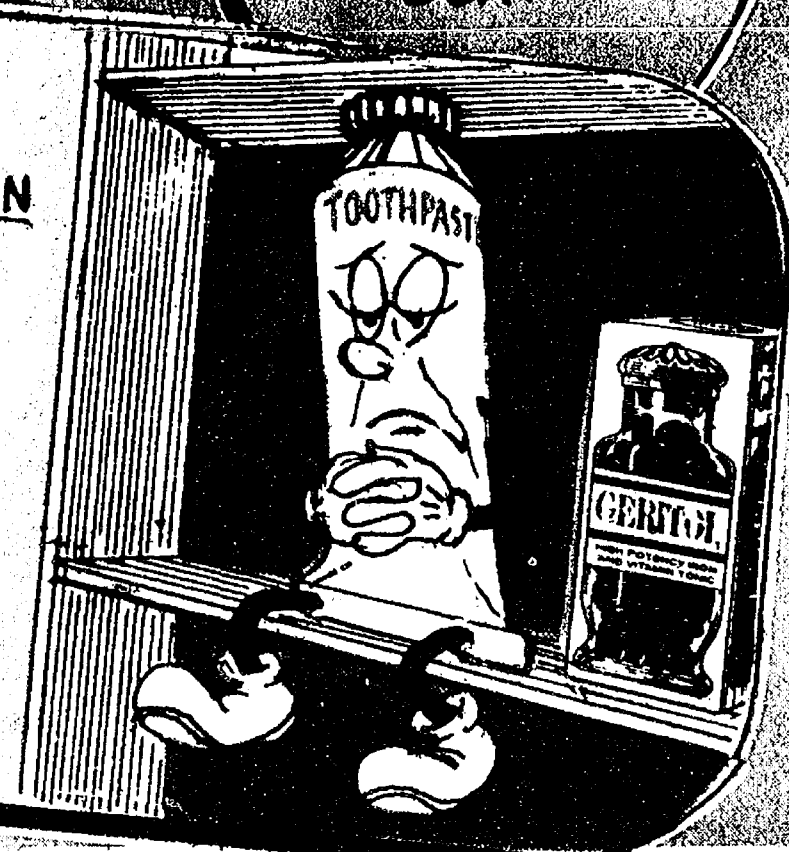

AFTER THE MID 20's YOUR BRAIN BEGINS TO LOSE MANY THOUSANDS OF MEMORY CELLS EACH DAY...



Too many people today put any thoughts about improving their health in the back of their minds. "I'll do it tomorrow" they say. But in most instances tomorrow never comes.

People have ignored preventive medicine. Americans in growing numbers are turning a deaf ear to the pronouncements of public officials and eminent scientists on health oriented matters.

America's "good life" is rapidly becoming it's way of death. Bad habits like smoking and eating fatty foods contribute to three-quarters of the deaths in America each year.

The editorial content of this drug news circular is intended to interest timely health information, but its content is not intended to provide medical advice for individual problems. The latter should be obtained from your physician. Sorry, we cannot respond to personal inquiries.

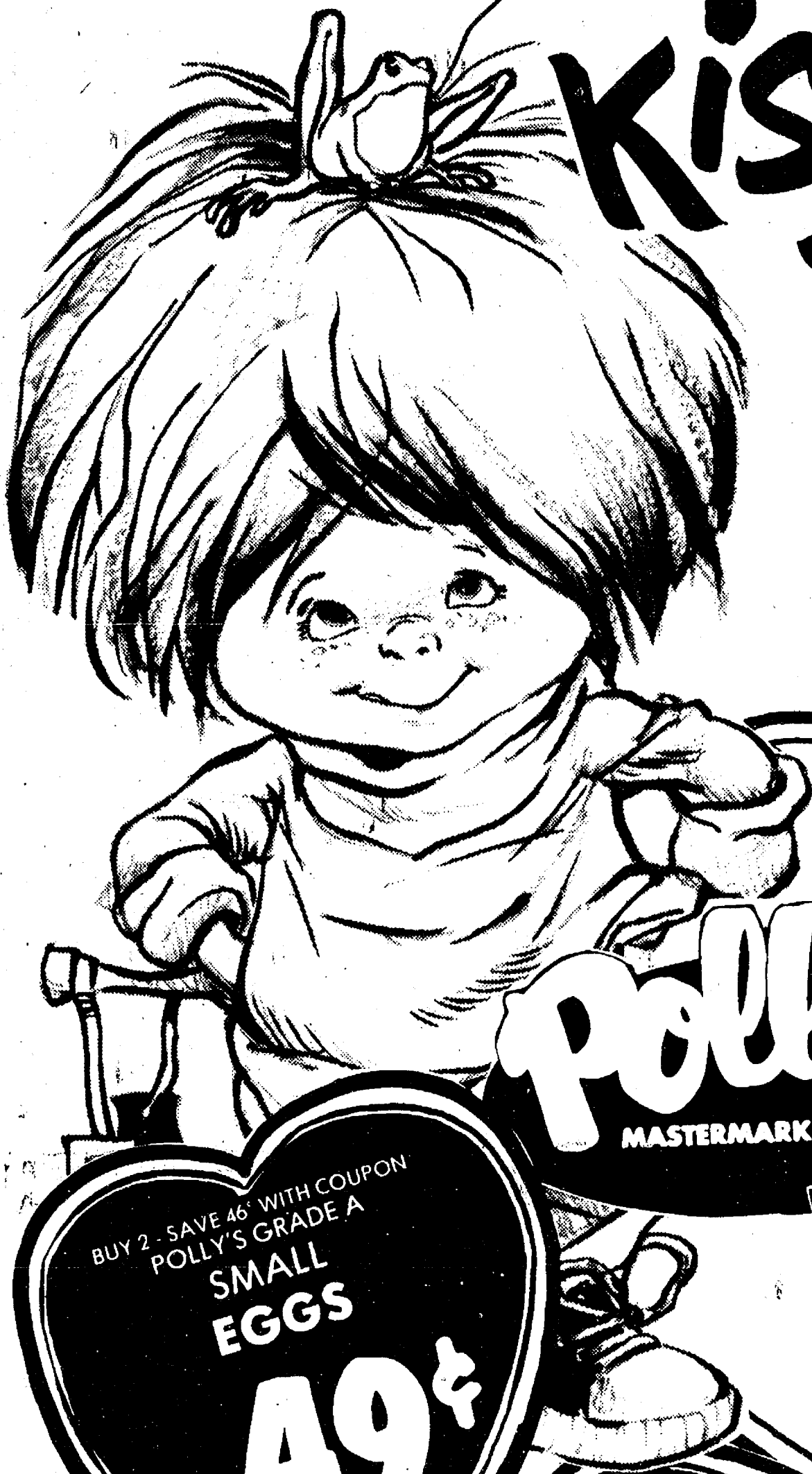

KISSES R NICE BUT...

ON VALENTINE'S DAY, THE
OBJECT OF YOUR BUDGETS
AFFECTION WILL BE
POLLY'S LOW PRICES!

Polly's
MASTERMARKETS

BUY 2 - SAVE 46¢ WITH COUPON
POLLY'S GRADE A
SMALL
EGGS

49¢
DOZEN

BUY 2 - SAVE 44¢ WITH COUPON
BETTY CROCKER
CAKE MIX

49¢
19 OZ.

SAVE 38¢ WITH COUPON
CAMPBELL'S
TOMATO
SOUP

10 1/2 OZ.
CANS

6/\$1.00

**5 CONVENIENT
LOCATIONS**

201 PARK AVE. V.I.
1821 SPRING ARBOR RD.
960 NORTH WEST AVE.
3152 EAST MICHIGAN
1011 M-52 CHELSEA

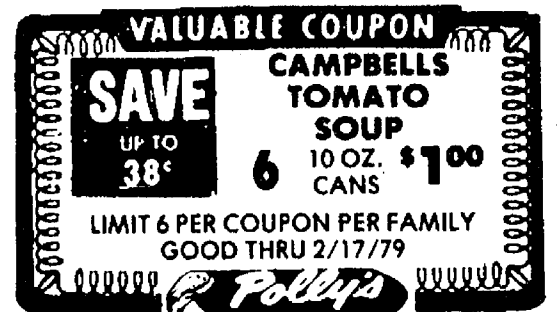

Polly's
MASTERMARKETS

NAME BRAND

WHEN IT COMES TO NAME
VARIETY, NOBODY STACKS

**5 CONVENIENT
LOCATIONS**

201 PARK AVE. V.L.
1821 SPRING ARBOR RD.
960 NORTH WEST AVE.
3152 EAST MICHIGAN
1011 M-52 CHELSEA

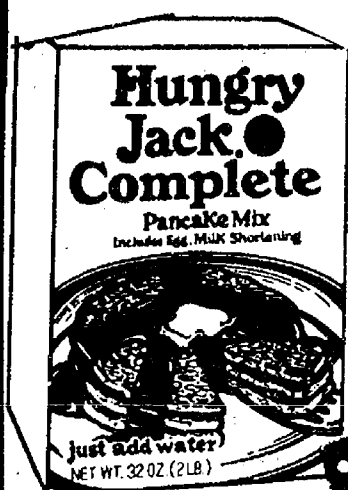

SAVE 24¢ WITH IN-STORE COUPON
REGULAR SIZE

DIAL SOAP

SAVE 40¢ WITH IN-STORE COUPON
HUNGRY JACK COMPLETE

PANCAKE MIX

SAVE 45¢ WITH IN-STORE COUPON
LAND-O-LAKES

MARGARINE

SAVE 22¢ WITH IN-STORE COUPON
MINUTE MAID

ORANGE JUICE

4 3 1/2 OZ. BARS **\$1**

59¢ 2 LB.

89¢ 2 1 LB. QTRS.

55¢ 32 OZ.

CRACKER BARREL PRICES!!

HEFTY 2 PLY

TRASH BAGS

SUNSHINE

HONEY GRAHAMS

SUNSHINE

HYDROX COOKIES

DOLE JUICE PAK

PINEAPPLE

LIBBY

FRUIT NECTARS

PETER PIPER FRESH

KOSHER DILLS

OCEAN SPRAY

GRAPEFRUIT JUICE

GLAD

TRASH BAGS

SNOWS NEW ENGLAND

CLAM CHOWDER

PILLAR ROCK

PINK SALMON

STALEY

PANCAKE SYRUP

HELLMANS

TARTAR SAUCE

10 CT. **99¢**

16 OZ. **69¢**

15 OZ. **79¢**

20 OZ. **57¢**

6 PK. CANS **99¢**

48 OZ. **\$1.09**

48 OZ. **79¢**

10 CT. **99¢**

15 OZ. **79¢**

15 1/2 OZ. **\$1.49**

36 OZ. **\$1.29**

2 6 OZ. FOR **89¢**

RED

HAWAIIAN

PUNCH

46 OZ.

53¢

CONTADINA

TOMATO

SAUCE

15 OZ.

3/\$1

CONTADINA

TOMATO

PASTE

12 OZ.

2/89¢

CHICKEN of the SEA

C.L.

TUNA

6 1/2 OZ.

67¢

BUMBLE BEE

C.L.

TUNA

6 1/2 OZ.

63¢

MR.

COFFEE

FILTERS

50 CT.

39¢



2 LITER

**COCA
COLA**

99¢

PLUS DEPOSIT



HEAVY DUTY

**WISK
DETERGENT**

64 OZ.

\$2.09

BONANZA!!

BRAND QUALITY and
UP TO POLLY'S PRICES and SELECTION!

Polly's
MASTERMARKETS

5 CONVENIENT
LOCATIONS

201 PARK AVE. V.L.
1821 SPRING ARBOR RD.
960 NORTH WEST AVE.
3152 EAST MICHIGAN Coming Soon
1011 M-52 CHELSEA

SAVE 20¢ WITH IN-STORE COUPON
PILLSBURY

CRESCENT ROLLS

SAVE \$1.30 WITH IN-STORE COUPON
TASTERS CHOICE

COFFEE

SAVE 50¢ WITH IN-STORE COUPON
NESTLE

HOT COCOA MIX

SAVE 38¢ WITH IN-STORE COUPON
BAKERS FLAVORED

CHOCOLATE CHIPS

8 oz. **49¢**

8 oz. **\$4.29**

8 oz. **\$1.69**

24 oz. **89¢**

12 oz. **89¢**

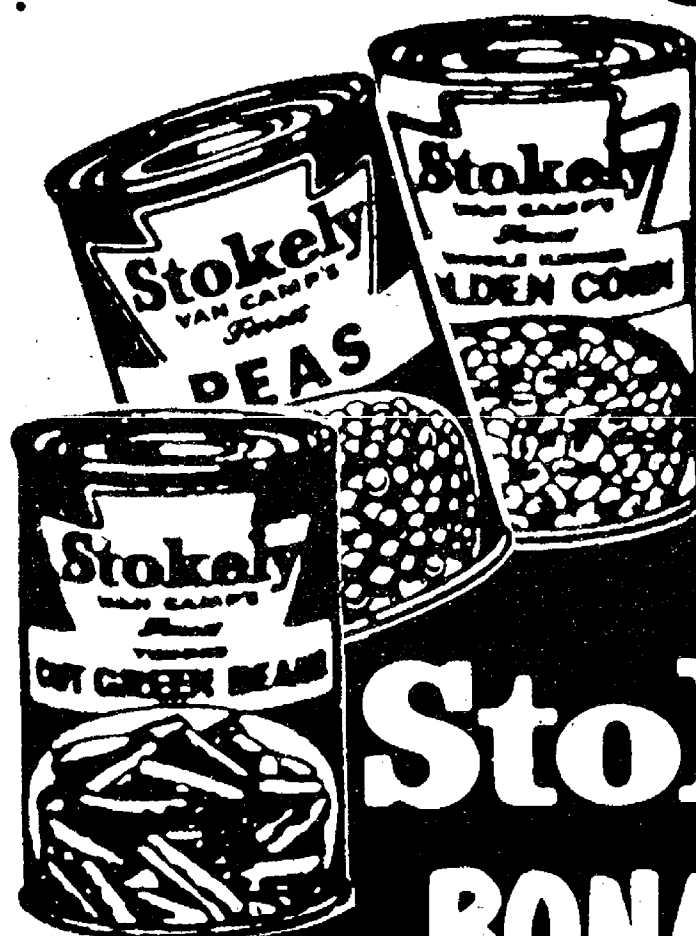

**Stokely
BONANZA**

- CUT GREEN BEANS
- FRENCH GREEN BEANS
- SLICED CARROTS
- WHOLE KERNEL CORN
- CREAM CORN
- DARK RED KIDNEY BEANS

Mix
or
Match

4

16 OZ.
CANS

for

\$1

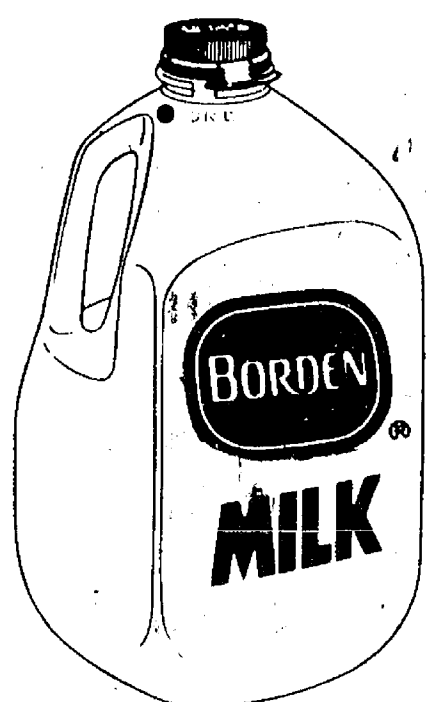

BORDEN 2% LO FAT

VITALURE

MILK

PLASTIC
GALLON

\$1.39

ALPINE BAKERY

**COFFEE
CAKES**

WEIGHT WATCHERS

**CHEESE
SLICES**

20¢ OFF LABEL

LUX

LUQUID

10 oz. **59¢**

10 oz. **89¢**

32 oz. **99¢**

BORDEN

**SOUR
CREAM**

WIN SCHULER

**BAR
SCHEEZE**

HORMEL

**CHILI with
BEANS**

PINT **69¢**

8 oz. **89¢**

15 oz. **59¢**

SCHAFFERS

**ITALIAN
BREAD**

CHOCK FULL O'NUTS

**2 LB.
COFFEE**

RIVAL

**DOG
FOOD**

2 20 OZ.
LOAVES

89¢

\$3.99

6 15½ OZ.
CANS

\$1



DEL MONTE
**TOMATO
CATSUP**

24 OZ.

59¢



DEL MONTE
**FRUIT
COCKTAIL**

17 OZ. CANS

2 for 89¢



DEL MONTE Y.C.
**SLICED
PEACHES**

16 OZ. CANS

2 for 89¢



WAGNER
**ORANGE
DRINK**

32 OZ.

39¢

Polly's
MASTERMARKETS

5 CONVENIENT LOCATIONS
201 PARK AVE., V.L.
1821 SPRING ARBOR RD.
960 NORTH WEST AVE.
1809 EAST MICHIGAN
1101 M-52 CHELSEA

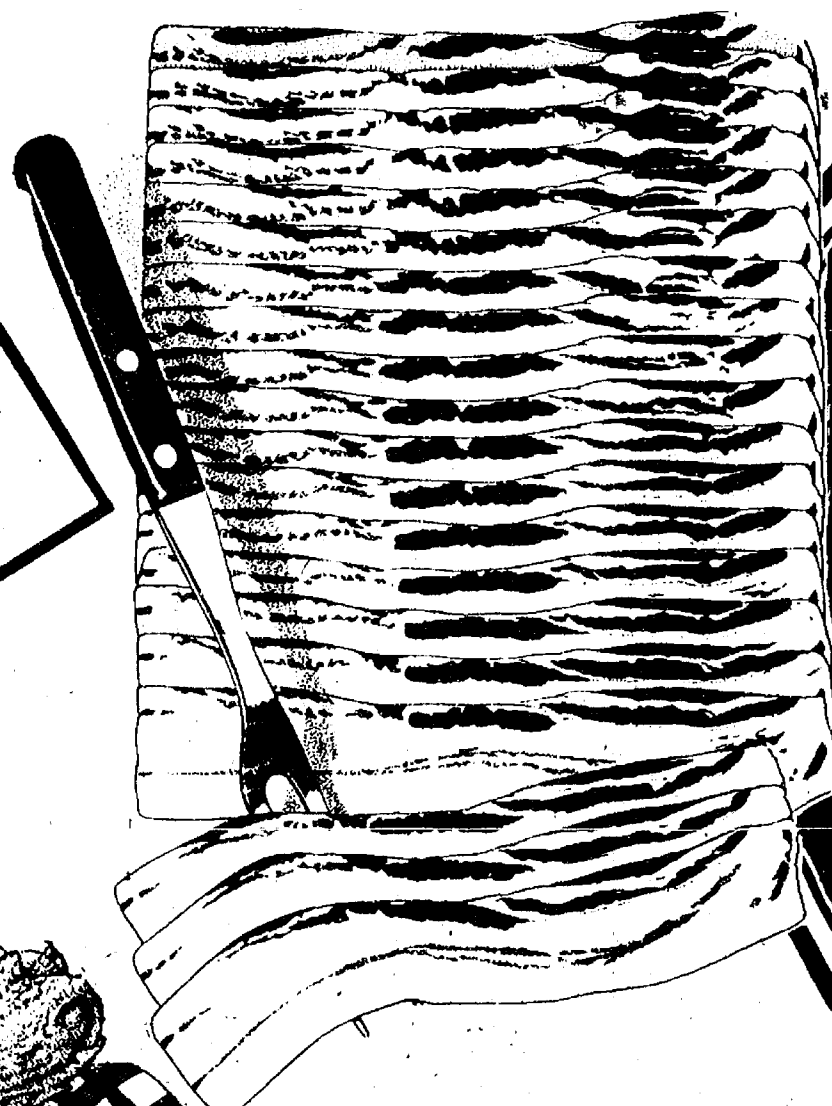

FARMER PEET
RE-PEETER BACON
\$1.39
1 LB. PKG.

GOVERNMENT INSPECTED
FRYER LEGS
WITH BACK ATTACHED

89¢
LB.

GOVERNMENT INSPECTED
FRYER BREASTS
WITH RIB ATTACHED

99¢
LB.

GOVERNMENT INSPECTED

MIXED FRYER PARTS

55¢
LB.

LAND-O-LAKE GRADE A

TURKEYS

89¢
LB.

EXTRA LEAN

STEW MEAT

\$1.69
LB.

FARMER PEET'S TENDER

LINK SAUSAGE

\$1.59
LB.

SAVE 44¢ WITH IN-STORE COUPON
ECKRICH REGULAR or

BEEF FRANKS

\$1.39
1 LB. PKG.

SAVE 50¢ WITH IN-STORE COUPON
ECKRICH

SLICED BOLOGNA

\$1.59
1 LB. PKG.

SAVE 60¢ WITH IN-STORE COUPON
ECKRICH

SMORGAS PAC

\$1.69
1 LB. PKG.

SAVE 30¢ WITH IN-STORE COUPON
ECKRICH

SMOK-Y LINKS

\$1.29
10 OZ. PKG.

CHOICE BEEF

ROUND STEAK

\$1.69

LB.

Polly's
MASTERMARKETS

5 CONVENIENT LOCATIONS
201 PARK AVE., V.L.
1821 SPRING ARBOR RD.
960 NORTH WEST AVE.
1809 EAST MICHIGAN
1101 M-52 CHELSEA



CHOICE BEEF BONELESS

ROUND STEAK

\$1.79

LB.

CHOICE BEEF BONELESS

SWISS STEAK

\$1.75

LB.

EXTRA FANCY PORK and BEEF

MEAT LOAF MIX

\$1.45

LB.

FRESH DAILY GROUND

BEEF CHUCK

\$1.45

LB.

FARMER PEET RING

BOLOGNA

\$1.29

LB.

CHOICE BEEF BONELESS

RUMP ROAST

\$1.75

LB.

FRESH

DRESSED CATFISH

\$1.59

LB.

FRESH

TURBOT FILLETS

\$1.59

LB.

BILLMAR

TURKEY FRANKS

89¢

LB.

FARMER PEETS

PORK HOCKS

69¢

LB.

Polly's

MASTERMARKETS

5 CONVENIENT
LOCATIONS

201 PARK AVE. V.I.
1821 SPRING ARBOR RD.
960 NORTH WEST AVE.
3152 EAST MICHIGAN
1011 M-52 CHELSEA

Coming
Soon

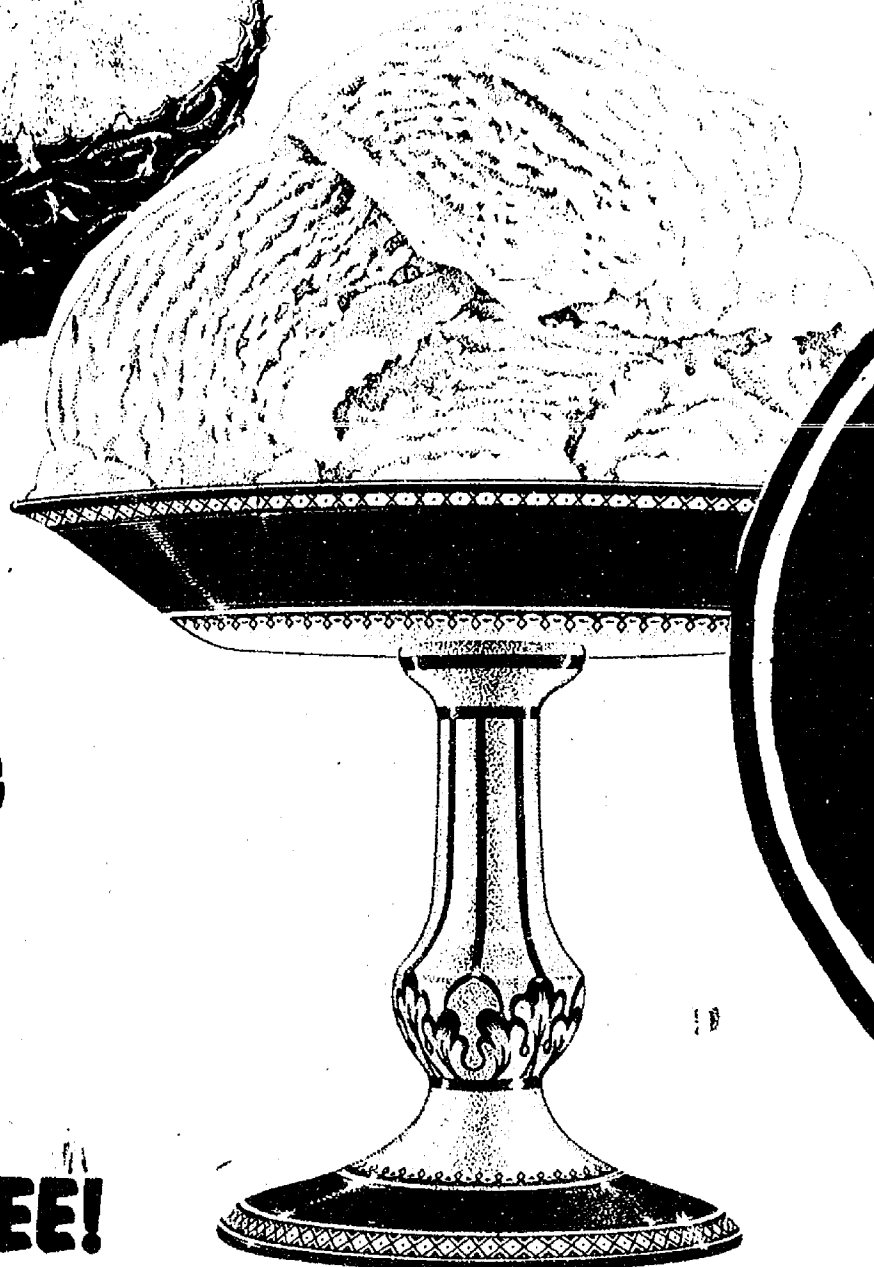

SAVE 89¢ WITH
IN STORE COUPON

**JONATHON
GREEN
SPROUTING
SEEDS**
(5 VARIETIES)
**BUY ONE
GET ONE FREE!**

FRESH
PINEAPPLE
10 SIZE

59¢

CALIFORNIA
AVOCADOS
for

4/\$1

BORDEN'S
GLACIER CLUB

**ICE
CREAM**

HALF
GALLON
99¢

BORDEN

**CAKE
ROLL**

6 IN

99¢

BORDEN

**ICE MILK
BAR STIX**

12 PK.

99¢

**30¢
OFF**

ON TONY'S
THICK CRUST
PIZZA

WITH IN STORE COUPON

BIRDSEYE

**ORANGE
PLUS**

12 OZ.

69¢

Polly's

MASTERMARKETS

5 CONVENIENT LOCATIONS

201 PARK AVE. V.L.
1821 SPRING ARBOR RD.
960 NORTH WEST AVE.
3152 EAST MICHIGAN Coming Soon
1011 M-52 CHELSEA

- CRISPY • CARROTS
- TASTY • CUCUMBERS
- FRESH • GREEN PEPPERS
- FRESH • GREEN ONIONS
- 6 OZ. CELLO PAK • RED RADISHES
- 7 OZ. CELLO PAK • SALAD SLAW

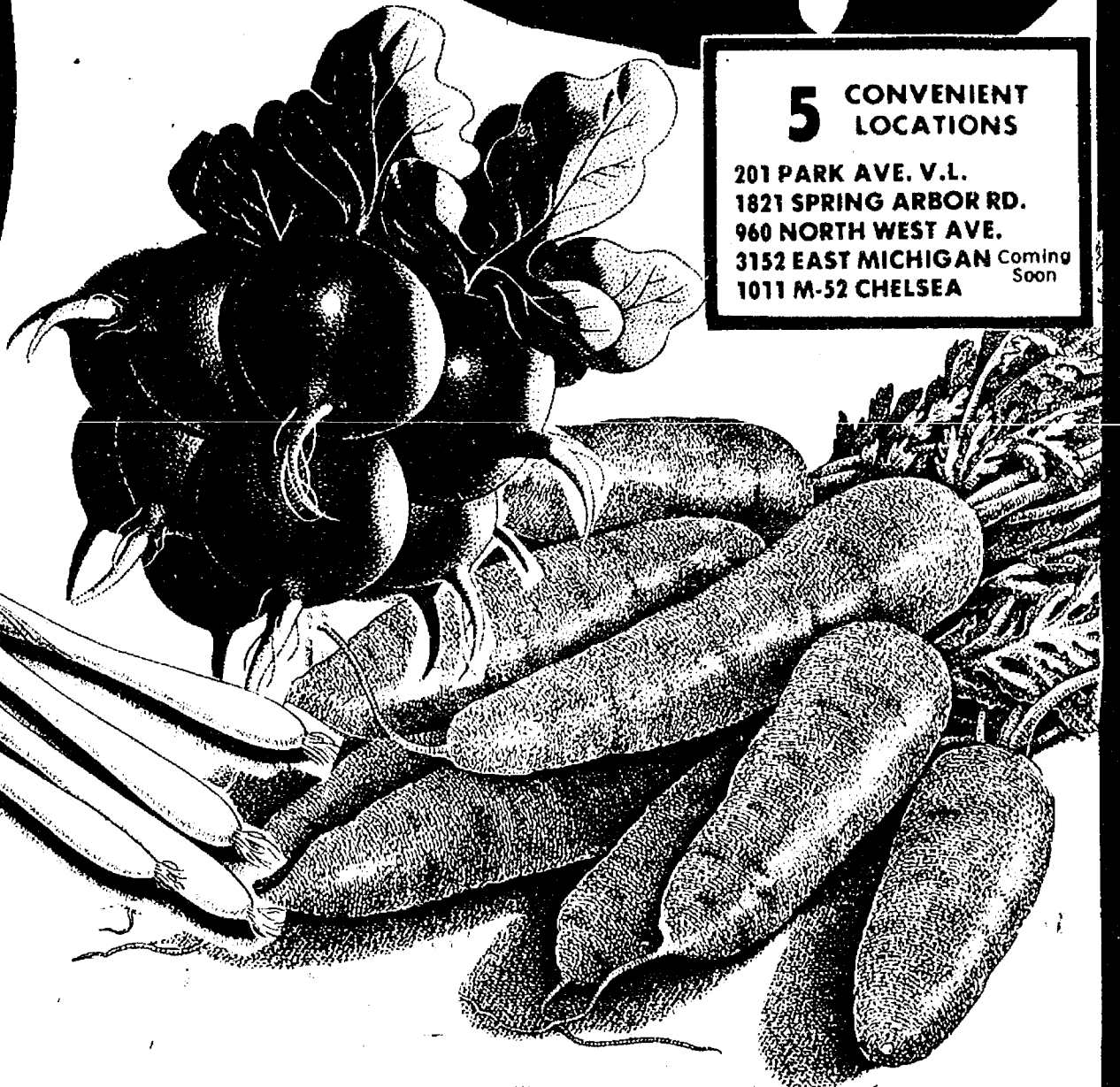

MIX OR MATCH!

5/\$1

MORTON

POT PIES

8 OZ.

22¢

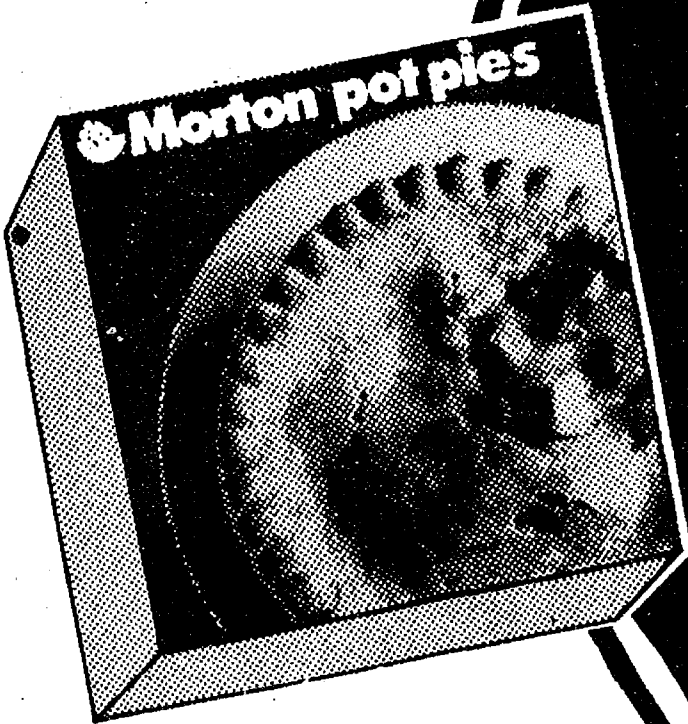

QUEEN of SCOT

CAULI- FLOWER

89¢

20 OZ.

BANQUET

MAN- PLEASERS

99¢

16 OZ.

- SLICED BEEF
- FISH & CHIPS
- CHICKEN & DUMPLINGS

V05

HAIR SPRAY 8.75 oz.
ALL VARIETIES

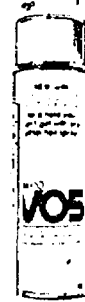

1.59
REGULAR
RETAIL
VALUE
1.89

**GILLETTE
RIGHT GUARD**

BRONZE BONUS 6.5 oz.



2.27 VALUE
NOW ONLY

1.59

Aim FLUORIDE

AIM TOOTHPASTE
.20¢ OFF LABEL
8.2 OUNCE

1.90 VALUE NOW **1.39**

EFFERDENT
EXTRA STRENGTH
DENTURE CLEANSER

1.69 NOW **1.29**
VALUE

40
COUNT
BOX



**SUAVE
SHAMPOO** 16 oz.
ALL VARIETIES



99¢
REGULAR
RETAIL
VALUE
1.49

**REVLON
FLEX** 16 oz.

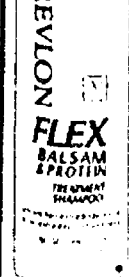

BALSAM
AND
PROTEIN
SHAMPOO
2.60 VALUE
NOW
1.99

ANACIN
FAST PAIN RELIEF

100
COUNT
BOX

ANACIN
FOR FAST PAIN RELIEF

2.36 VALUE NOW **1.69**

COMTrex
COLD TABLET 50's

2.39
6 oz. COLD
LIQUID
REMEDY

1.69





Exclusive Offer!

SAVE OVER **50%** OFF REG. PRICE



Your
Choice
of
Artist

Norman Rockwell

Long beloved for his human portrayal of the warmth and spirit of American life, he has memorably captured the tender love and whimsical solicitude in the framed series of Rockwells "PUPPY LOVE."



Pick up your Stamp Saver Book Today

Matted & Custom Framed

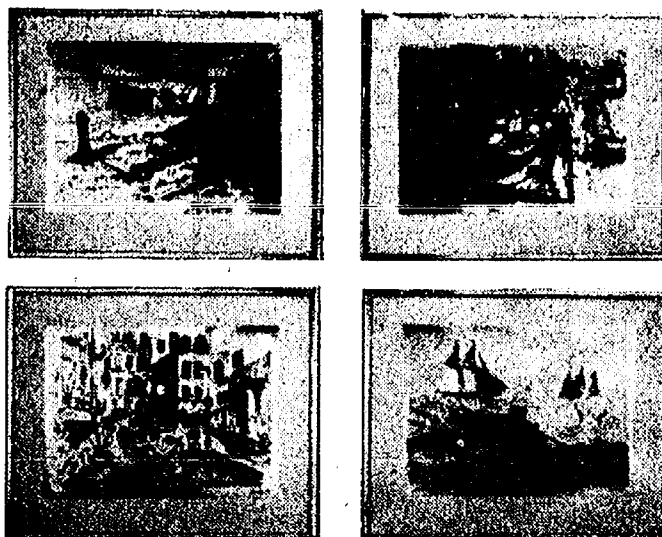

Lionel Barrymore

A uniquely styled artist who has captured the hearts of art lovers everywhere. A true inspiration to young artists with his delightful contrast of dimensional paintings at their best in his new series "HARBOR TOWN."

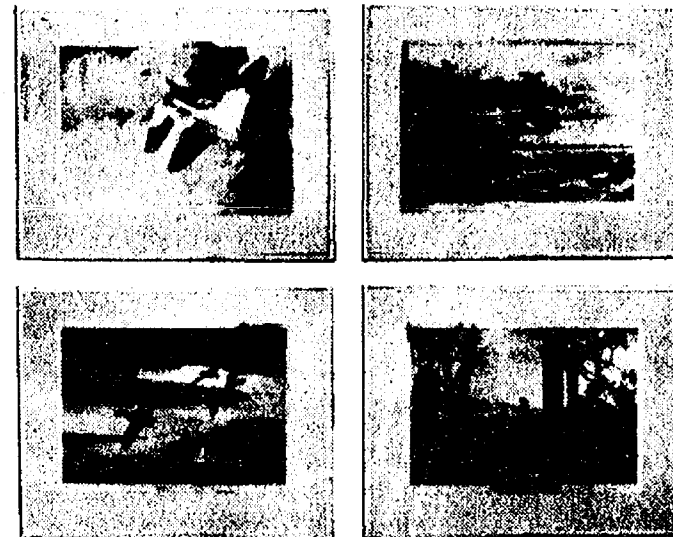

David A. Maass

Featuring Sport 'En Art. David Maass is recognized nationally for his wildlife paintings to the extent that in 1974 he received double national honors, winning the Federal Duck Stamp Design award and Ducks Unlimited Artist of the Year. David Maass presents his exciting and beautiful series, "WINGS."

COLLECT 30 STAMPS

FOR YOUR 4-PC. GROUPING
(29 Stamps at 99¢ each = \$28.71 plus tax)

YOUR FIRST **99¢** FINE ART STAMP
FREE

WHEN YOU TURN IN YOUR COMPLETED RESERVATION CARD

4-Piece Fine Art
CUSTOM FRAMED GROUPING
AT SUBSTANTIAL SAVINGS!