

The Chelsea Standard

WEATHER

	Min.	Max.	Precip.
Thursday, Jan. 11	-4	36	0.00
Friday, Jan. 12	-3	36	Trace
Saturday, Jan. 13	-9	22	0.00
Sunday, Jan. 14	-11	20	Trace
Monday, Jan. 15	-11	11	0.11
Tuesday, Jan. 16	-4	15	0.08
Wednesday, Jan. 17	-4	19	0.25

ONE HUNDRED-NINTH YEAR—No. 32

14 Pages This Week Plus Supplements

CHELSEA, MICHIGAN, THURSDAY, JANUARY 18, 1979

15¢ per copy

SUBSCRIPTION: \$6.00 PER YEAR

QUOTE

"It is futile to expect a hungry and squalid population to be anything but violent and gross."
—Thomas Henry Huxley.

Mini-Blizzard Over Week-end Snarls Traffic

Chelsea schools joined the majority of Washtenaw county school districts in closing their doors Monday following a winter weekend storm which brought 7.5 inches of snow, freezing rain, sub-zero temperatures and blocked roads.

While Chelseaites bundled up and burrowed out, yet another storm shed nearly three inches on the village Tuesday evening, making driving hazardous on the slippery streets.

School closed Monday because of nine impassable district roads, most of them in Jackson county. "Chelsea and Washtenaw county had an excellent job Sunday night and Monday morning, but because nine roads were still blocked, school was closed for the day,"

according to a spokesperson for the Chelsea School District.

Roads closed to school bus traffic were Noah, Hayes, Heim, Grass Lake, Elsworth, Lima Center, Waterloo-Munith, Bowditch, and Farnsworth.

Also closed Monday was the Charles S. Cameron Pool at Beach Middle school, both because of the weather and for the final repair of a heat exchanger which had malfunctioned just before schools closed for Christmas vacation.

According to Police Chief George Meranuck, the village has not had one serious car accident as a result of the snow and ice covered streets and only three minor fender benders. "It's pretty unusual so we've been lucky," he commented.

Class of '78 Survey Underway

Chelsea High school Class of 1978 is now being surveyed to help the high school discover how graduated seniors feel the curriculum helped them.

Now in its fifth year, this survey is being conducted by William Chandler, vocational co-ordinator at the high school.

Information gathered from earlier surveys has helped to modify the present curriculum by changing programs and helped to encourage students to take classes that have been found to be helpful to graduates.

Questionnaires were mailed during Christmas vacation in the hope that most graduates would be home over the holidays. Parents of graduates are encouraged to forward the survey forms if their son or daughter did not receive it at home.

Any graduates who have not received the form should call the high school at 475-9131 and give their name and address to the operator. A form will be forwarded to them.

All graduates are encouraged to complete and return the questionnaire as soon as possible. The more returned, the more complete and useful the data will be.

Jeff Dils Qualifies for NCAA Meet

Eastern Michigan University student-athlete Jeff Dils, graduate of Chelsea High school, qualified for the NCAA Indoor Track and Field Championships in Cobo Hall in March.

Dils qualified for the indoor nationals by recording a time of :07.24 in the National CYO Invitational's 60-yard high hurdles. The mile relay team of Dils, Billy Ray, Tony Cadogan and Ben Gibson was second to Villanova with a 3:18.4.

Dils came back to place third in the 500-yard run at :56.9. He is the son of Mr. and Mrs. Arthur Dils, 650 N. Main St.

Biddy Basketball Coaches Needed

Biddy Basketball coaches are in great demand if the program is to get off the ground, according to Robin Raymond, director of the Chelsea Recreation Council. Action is scheduled to begin Saturday, Jan. 20, if coaches volunteer, Raymond commented.

Coaches are needed specifically for the 7- to 8-year-old boy's WBA league and the 9- to 10-year-old boy's ABA league.

Persons interested in coaching these leagues should contact Wayne Wellon at 475-1578.

Volleyball Relocated

Co-ed volleyball team, which had been scheduled for action in North school has been changed to Beach Middle school on Monday evenings from 8:30 to 10 p.m., according to an announcement by the Community Education Department.

Local Jaycees Observing 25th Anniversary

Chelsea Jaycees begin celebrating their silver anniversary, Monday, Jan. 22, while Jaycee members nationwide observe an even longer history of community service as Jaycee Week officially starts this Monday.

With a long list of both annual and special projects held for the benefit of others, the Jaycees have been a source of rock-steady pride for Chelsea.

Not only do their monthly, bi-monthly, and sometimes more often fund-raising events provide welcome support to area individuals, families and groups, they serve as proving grounds for the making of leaders, and, as a bonus, they're often a lot of fun.

The annual Chicken Barbecue and Fall Color Tour, which sold 500 chicken dinners last year and raised the same figure in cash, is a grand way to say goodbye to summer while feasting on the butter-basted birds.

When they're not raising money, Chelsea Jaycees have another annual festivity to welcome a new season with the Community Easter Egg Hunt. Barring uncooperative weather, young egg-hunters happily trek over the high school grounds in search of these elusive, specially marked eggs.



BOWLING FOR DOLLARS: More than 40 children, ranging in age from 5 to 18, joined in a bowling tournament at Chelsea Lanes in a fund-raising drive for the Michigan Lung Association. In all, the bowlers netted a sizeable total of \$1,387.08. Although the tourney was held Nov. 4, the Lung Association only recently came through with the trophies which are pictured here with their winners. From left, in back, are Tami Schulze, B. J. Behnke, and David Boyer. In front, from left, are Sue Messner, and Tracie Harook. Presented trophies Saturday were peanut division winners Donna Harris, first with \$121.83; Annette Wurster, second, \$83; and Shelly Adkins, third, \$89.27; prep division, Tim Loucks, first, \$51.63, Sheri Rowe, second, \$12.00, and Greg Greenleaf, third, \$26.82; and junior and senior bowlers, Sue Messner, \$103.75, B. J. Behnke, second, \$6.48 and Tami Schulze, third, \$41.61. House champions were David Boyer, son of Judy Granger and Fremont Boyer, with a grand total of \$411.84, and Tracie Harook, daughter of Mr. and Mrs. John Harook, with a total of \$389.15.



TRUST SERVICES ADDED: Chelsea State Bank officers join with Ann Arbor's National Bank & Trust trust department members to discuss final plans for the adding of trust services to CSB. Seated are Paul Mann, right, president and chairman of the board of CSB, and James Meretta, left, vice-president and trust officer of NB&T. Standing are Paul Schabtle, right, executive vice-president and cashier of the board of CSB and Steve Hoffman, assistant vice-president and trust officer for NB&T. The arrangement between the two banks will offer estate analysis, financial planning, and investment management to make "Chelsea State Bank a truly full-service bank," Mann commented. Services will be provided on a scheduled basis beginning Tuesday, Jan. 23.

Chelsea State Bank Offers Trust Services

Trust services will be available at Chelsea State Bank, through an arrangement with National Bank and Trust Co. of Ann Arbor, it was announced jointly today by Paul E. Mann, president, Chelsea State Bank, and Benjamin F. Cope, Jr., president of National Bank and Trust Co.

Mann said he was pleased to be able to expand the services Chelsea State Bank offers to customers, particularly through an institution with such a fine reputation and strong Trust Division.

"National Bank and Trust offers our customers extensive experience and expertise in the Trust area with a staff of 18, currently managing in excess of \$120 million in assets. Now Chelsea State Bank is truly a full-service bank," said Mann.

Initial plans call for two members of NBT's Trust Department to serve Chelsea customers on a scheduled basis. They are James L. Meretta, a vice-president, and Steven T. Hoffman, assistant vice-president and trust officer. Mer-

etta is a graduate of the University of Michigan Law School and the University of Michigan School of Business Administration, and has had more than 10 years experience in the trust field. Steve Hoffman holds a BBA in finance from the University of Wisconsin and has 8 years experience in the corporate trust area.

Estate analysis, financial planning and investment management will be just three of the full range of trust services that will be offered through the new arrangement. Customers who wish to take advantage of the trust services may call Chelsea State Bank to make an appointment, or call National Bank's Trust department.

Cope of National Bank and Trust cited the close proximity of the two banks as an additional convenience to customers. "Chelsea area residents can take advantage of the new arrangement by coming into Chelsea State Bank or by simply calling either bank to discuss their financial program."

Mann said that the new trust services will be available at Chelsea State Bank beginning Jan. 23.

Fair Board Plans Relocation of Arena

The regular meeting of the Chelsea Community Fair Board was called to order Thursday, Jan. 11 by President Lloyd Grau. Members present were Jerry Heydlauff, vice-president; Kay Poljan, treasurer; Frank Renton, fair board secretary; and Ruth Leach, fair secretary.

The secretary's and treasurer's reports given during the regular meeting on Dec. 14 were read and approved.

New board members present were Jim Dault, Mark Stapish, Dick Kolander and Bill Stoffer. Other members present were Charles Stapish, Jerry Herrick, Harold Gross, Ralph McCalla, Reuben Lesser, Jr., Robert Heller, and Klink. Reporting was John Wellnitz.

Absent were Earl Heller, Archie Bradbury, Dick Bollinger, Ed Keezer, Charles Koenig, Joe Merkel, III, Dick Poljan, Art Steinaway, Frank Swency, and Harold Trinkle, who is hospitalized for his knees.

According to Wellnitz, the board discussed relocation of the arena which will be larger and located west of the old horse barn. The ditch will be straightened and some tilling will be done. Also discussed in detail were the dates of this year's fair, Aug. 21-25.

Volunteer committee members for the new arena are Jerry Heydlauff, Robert Heller, Ralph McCalla, and Jerry Herrick.

The Michigan Association of Fairs and Exhibitors will be held Jan. 19 and 20 at the Hyatt Regency Hotel in Dearborn. Those attending will be Ralph and Elaine McCalla, Harold and Hazel Gross, Jerry and Shirley Heydlauff, Lloyd and Arlene Grau, Bill and Betty

Stoffer, Ed and Chris Keezer, Bon and Elsie Heller, Reuben and Bea Lesser, Archie and Cindy Bradbury, Mark and Debby Stapish, Charles and Margo Koenig, Dick and Kay Poljan, Frank and Cheryl Renton, Jerry and Leah Herrick, Earl and Kay Heller, Ruth and Merle Leach, Charles and Jeanne Stapish, Harold and Lois Trinkle, and Art and Anne Steinaway.

Most will go Saturday only. The banquet will be held on Saturday evening and will be paid for by Frank Cook, Motor State Shows, who furnishes the carnival rides. The next regular meeting will be Thursday, Feb. 15.

Chelsea Day In Florida Set For Feb. 25

"Chelsea Day in Florida," to be held Sunday, Feb. 25, has a new location this year, one and a half blocks from the sunny Gulf of Mexico coast.

A pot-luck dinner will be held at 12:30 p.m. at the Baywood Village Club House on the south side of Tarpon Springs, Fla.

To reach the site, take either US Highway 19 or Alt. 19 to Klusman Rd. Go west across Alt. 19 and follow the Maize and Blue signs. If you reach the gulf, you've gone a little too far.

Hosts for this year's "Chelsea Day in Florida" are Gerry and Bill Blaess, 237 Timberlane Dr., Palm Harbor, Fla., 33563. Ph. 934-6979.

Cagers Lose to Saline, Win Over Pinckney

Chelsea varsity Bulldog cagers dropped a conference game but came back to sweep over Pinckney, bringing their over-all season record to 6-4.

Chelsea fell to a 3-3 SEC record Friday, Jan. 12 with a 55-43 decision from Saline.

First quarter action saw the Hornets take off with a 13-9 lead over the Bulldogs which they increased to 24-13 by half-time.

"The first quarter was our worst offensive show of the season although we were only down by 11 points," Coach Robin Raymond commented. "Saline was hot the first half, shooting 10 for 22 from the floor for 45 percent. We only had 6 for 30 for a poor 20 percent," he added.

During the third period, Bulldogs dropped 15 points behind the Hornets and played a catch-up game in the final quarter.

"One bright spot for us was the performance of John Dunn when he came off the bench in the third quarter. He contributed six points in the last quarter," Raymond said.

Leading scorer for Chelsea was Jeff Dils with 10. Charlie Bridges followed with nine; Don Schrotenboer, eight; Mike Machesky, seven, and John Dunn, six. "Despite the outcome, our offense looked well balanced as there was a steady performance on everyone's part," Raymond said.

Chelsea out-rebounded the Hornets, 36 to 35, with Charlie Bridges in the lead with eight and Don Schrotenboer with seven.

Bulldogs had 22 fouls and Saline had 15. In turnovers, however, Saline came up on the heavy side

with 24 while Chelsea kept theirs to 17.

"Everyone was cold. It was almost as if the basket had a lid on it every time we went to score," Raymond remarked. "There were many, many baskets of ours that reached the rim, rolled around, and fell out, he added.

Chelsea had 14 out of 59 from the floor for a very low 24 percent. Saline had 21 out of 43 for 49 percent.

More encouraging was the Bulldogs' free throw average—15 out of 22 for 68 percent. Saline, on the other hand, had 11 out of 28 for a low 39 percent.

The Chelsea vs. Pinckney game Tuesday, Jan. 16, proved a better showcase for the Bulldogs as they swept over the non-conference team, 71-48.

Playing a close game for the first three quarters, Chelsea led, 14-10, in the first period; 30-23 at half-time; and 43-38 at the end of the third period. During the final eight minutes, Chelsea outscored Pinckney, 30-10.

From the floor, Chelsea shot an average of 40 percent, making 28 out of 70. They also out-rebounded Pinckney, 45 to 22; had a free throw average of 72 percent; and only 14 turnovers to Pinckney's 22.

Leading Bulldog scorer was Gary Dils with 16. Don Schrotenboer and Charlie Bridges each tallied 14; Jeff Dils, 10; Jesse Coburn, seven; Mike Machesky, four; Mike Killea, two; John Dunn, two; and Matt Feeney, two.

Chelsea rebounders were Dor Schrotenboer with 11; and Jesse Coburn, Mike Machesky, and Charlie Bridges, each with nine.

Bowling for Burns Benefit Starts Sunday

Whatever your reason for bowling in a league, for fun or the competition, you can gain even more satisfaction this week by participating in the 50-50 Bowling for Impact on Burns Tournament sponsored by the Chelsea Jaycee Auxiliary, which begins the week of Jan. 21.

There will be nightly individual winners for each league plus overall team winners for men's, women's and mixed doubles leagues. Flyers are being distributed this week to bowlers with details and rules.

Entry fee for each event is \$1.

Dexter Township Needs Zoning Inspector

Dexter Township is seeking a zoning inspector. This is a paid, part-time position.

Interested parties may call the Township Hall, 426-3737, for details.

CHS Class of '69 10-Year Reunion Being Planned

An initial planning meeting for the class of 1969 ten-year reunion will be held at the home of Mrs. Nancy (Parker) Montague on Wednesday, Jan. 24, at 7:30 p.m.

All class members in the area are urged to attend. Suggestions and class member addresses are needed so please contact Nancy at 475-1070 if unable to attend.



JAYCEE WEEK: Bob Smith, left, Chelsea Jaycee president, and Dennis Comeau, far right, chairman of Jaycee Week, join Chelsea Village President Don Wood for the official proclamation

signing which makes Jan. 21-27 Jaycee Week in Chelsea. The observance is being held on both a state and national level.

Established 1871 The Chelsea Standard Telephone 475-1371

Walter P. Leonard, Editor and Publisher
Excellence Awarded By Michigan Press Association
1951-1952-1960-1964-1965-1966

Published every Thursday morning at 300 North Main Street, Chelsea, Mich. 48118, and second class postage paid at Chelsea, Mich., under the Act of March 3, 1879.

Subscription Rates (Payable in Advance)

In Michigan:		Outside Michigan:	
Single Copies\$.20	Single Copies\$.25
Six Months\$3.50	Six Months\$4.50
One Year\$6.00	One Year\$8.50

MEMBER
NATIONAL NEWSPAPER
Association - Founded 1888National Advertising Representative:
MICHIGAN NEWSPAPERS, INC.
257 Michigan Ave.
East Lansing, Mich. 48823

Uncle Lew from Lima Says:

DEAR MISTER EDITOR:

Just when you think we've gone as far as we can go, along comes a report like Bug Hookum give during the session at the country store Saturday night. Bug had saw where the U. S. Forest Service has come up with a plan to cut a "scenic highway" across farms in five counties of Virginia, and then to build "living farms of the past" along the road so folks whizzing by in their air conditioned cars could see how Virginia country life was before the highway come through and messed everything up.

Bug said this cockeyed thinking reminded him of the way generals in Vietnam explained why they burned out folks. They said they were fighting the kind of war where it comes necessary to destroy the country in order to save it. If that makes sense to you, declared Bug, you ought to sign up for the Forest Service.

While Bug's report was sinking in, Mister Editor, Zeke Grubb pulled out a clipping and read where the Department of Transportation is trying to get rid of what it calls "vehicle exterior protrusions." That ain't a disease, it's hood ornaments. The DOT allows these do-dads are dangerous, but Zeke said no mention was made of evidence where a pedestrian had been run through with one. He figured the Government agency was taking the long way around, like always. Putting a chrome eagle on the hood is a safety hazard, Zeke explained, because it cost money that otherwise could be spent making the car safer.

Practical speaking, broke in Ed Doolittle, the scenic roads and hood protrusions won't make no never mind in a few years. Ed said he had studied the situation up one side and down the other, and he was of a mind that the Arab oil countries are leading the golden goose to the slaughter, and the American oil companies are getting ready to finish the job. Between them they are going to destroy the system that made them as big as they are, was Ed's words. Ed recalled that the 14.5 percent jump in imported crude come after the refineries staged their mini-crisis right after Thanksgiving, and built up enough steam to jack up the price at the pump a few more cents.

Ed said he don't know nothing about economics of Big Oil, or Big Air or big anything, but he does know you can go to the well just so many times. What we need to do, he allowed, is take price controls off gasoline and slap the prices to the airplanes and the guns we sell these oil producing bandits. With more oil being discovered in Alaska, and Mexico showing promise, Ed said we can get enough to back up our play. Final, Mister Editor, Clem Webster come up with an encouraging word. He said even a blind hog finds a acorn now and then. The U. S. Department of Agriculture has backed off its plan to outlaw "junk food" sales in public schools that use federal subsidy foods in lunch programs. When the USDA, with its tobacco promotion and support, realizes it ain't the agency to be in the business of perfecting children's health, there is some hope left, declared Clem.

Yours truly,
Uncle Lew.

MICHIGAN MIRROR

By Warren M. Hoyt, Secretary, Michigan Press Association

Gas, Weight Tax Roll-Back Expected

Supporters of a petition drive to roll back the legislatively approved hike of gasoline and diesel fuel taxes and license plate fees are claiming victory but petitions were not filed in time to keep the hikes from going into effect on Jan. 6. Backers of the petition drive to suspend the new increases announced they had reached their goal with 250,000 signatures but announced they would not file the petitions until they were properly checked and validated.

Barring a court injunction or challenge, which opponents to the petition drive plan filing, the State Board of Canvassers could certify the petitions at the earliest between Jan. 17-19.

Upon certification by the board, the 11-cent-per-gallon state gasoline tax will be returned to nine cents and the diesel fuel tax will go back to seven cents instead of the increased nine cents per gallon.

Additionally, the increase, an average of 30 to 35 percent—in motor vehicle license plate fees will be rolled back to their current levels until a final decision is reached.

One of the final actions of the legislature last year was to pass legislation providing the secretary of state with the authority to make refunds to persons purchasing their license plates at the new rate while those who waited for the outcome of the petition drive could purchase theirs at a lower rate.

Both legislatively approved increases will be determined by the

voters in the November, 1980 general election upon certification of the petitions which will place the increases in limbo until that final decision is cast.

Meanwhile the state Supreme Court ruled that the state's lieutenant governor does have the authority to cast a tie-breaking vote and that vote would be the final determining factor. Lt. Governor James Damman was forced to cast a tie-breaking vote for the gasoline tax increase to be approved by the legislature.

The governor asked for an advisory opinion from the court to head off any challenges by opponents of the tax. Opponents declared the state constitution was not clear on the vote of the lieutenant governor.

One part of the constitution said the lieutenant governor could vote only in the event of a tie and another said a bill could be passed only by a majority vote of legislative members elected and serving.

The state's highest court said framers of the constitution meant for the lieutenant governor to have the authority to vote in a tie situation to remove any legislative deadlock.

Governor Remains Consistent With Medicaid Veto

For the third time in one year, Governor William G. Milliken vetoed legislative language prohibiting the use of state funds for welfare abortions.

The governor and the legislature have been battling on the issue

through the state's massive welfare budget.

Milliken has consistently criticized the legislation as denying poor women the right of abortions and labeled the vetoed bills discriminatory.

The governor said to say that every woman has the right to make her own individual decision on this personal matter but provide no access to the medical services necessary to carry it out, is a "hollow, meaningless commitment."

The split on funding for non-therapeutic abortions has been the most severe difference between the governor and the legislature last year. Last summer, he vetoed the entire medical budget because of the prohibition written into the bill.

Subscribe today to The Standard!

Dial-A-Garden Topics Listed

Dial-A-Garden, the system of pre-recorded daily gardening tips, is sponsored by the Washtenaw County Co-operative Extension Service. The system is in operation 24 hours per day, seven days per week. Interested persons are invited to call 971-1122 at their convenience and receive timely, up-to-date gardening information.

Next week's Dial-A-Garden topics are:

Friday, Jan. 19—"Master Gardeners."
Monday, Jan. 22—"Multiplying Your Plants—Get Ready."
Tuesday, Jan. 23—"Leaf Cuttings."
Wednesday, Jan. 24—"Stem Cuttings."
Thursday, Jan. 25—"Rhizomes and Tubers."

Please Inform Us of Any Address Change.

Tonight and Every Thursday

THE CAPTAINS TABLE

ROAST BEEF BUFFET

"Carved Before Your Eyes"
Serving from 4:30-9:30 p.m.

The Captains Table - 8093 Main St., Dexter

Advertise Your Auction in The Standard!

\$take
it
Rich
with...

GREAT LAKES FEDERAL SAVINGS

FREE Strike-it-Rich booklet ... tells you how to double your money!

You can learn how to double your money, cut income taxes, earn interest on idle dollars in your checking account, and discover many other money saving/earning methods in this FREE 28 page booklet.

You don't need to be rich to Strike-it-Rich at GLFS. As an example, you can deposit \$5,000 in an 8% Certificate of Deposit and, at that rate of interest, in 10 years you'll have \$11,105.40. In 20 years you'll have \$24,666.10 and in 30 years you'll have \$54,785.50. The secret is to utilize the magic of compound interest. Check the chart below for other examples.

Mail coupon for your free copy of Strike-it-Rich or pick up a copy at any of our convenient offices.

the magic of compounding

Deposit	... in 10 years you'll have	... in 20 years you'll have	... in 30 years you'll have
\$ 5,000 *	\$ 11,105.40 *	\$ 24,666.10 *	\$ 54,785.50 *
\$ 10,000 *	\$ 22,210.80 *	\$ 49,332.20 *	\$ 109,571.00 *
\$ 25,000 *	\$ 55,527.00 *	\$ 123,330.50 *	\$ 273,927.50 *
\$ 50,000 *	\$ 111,054.00 *	\$ 246,661.00 *	\$ 547,855.00 *
\$100,000 *	\$222,108.00 *	\$493,322.00 *	\$1,095,710.00 *

Above figures based on the currently available certificate savings account earning an annual interest rate of 8% compounded monthly, available in amounts of \$1000 or more, 96 month term. Federal regulations require a substantial interest penalty for early withdrawals.

*Assuming your initial deposit is left for this specified number of years, and continuing to earn 8% annual interest, your money grows as indicated.

you can depend on us!

GREAT LAKES FEDERAL SAVINGS

Please send me a Strike-it-Rich Booklet

NAME _____

ADDRESS _____

CITY _____

STATE _____ ZIP _____

TELEPHONE _____

Great Lakes Federal Savings, 401 E. Liberty, Ann Arbor, Michigan 48106



GREAT LAKES FEDERAL SAVINGS

Offices in: Ann Arbor, Battle Creek, Albion, Bellevue, Brighton, Chelsea, Coldwater, Dexter, Hastings, Jackson, Manchester, Marshall, Richland, Saline, Ypsilanti • Member FSLIC

Having trouble paying your electric bill?

Help us help you.

All of us, of course, must pay for the goods and services we use. From time to time, many of us may have difficulties making those payments—due to illness, loss of employment, an accident or a disability.

If this happens to you, let Detroit Edison know. Detroit Edison has programs to help you if you're having problems with electric bills and to help you avoid overdue bills in the future. The programs are designed to assure uninterrupted electric service.

You can help Detroit Edison help you by getting in touch as soon as possible—by mail, by telephone or by stopping in at any Detroit Edison Customer Office.

Here are Detroit Edison Programs to help when your bill is overdue:

Bill Payment Counseling

Company Customer Representatives will offer advice and assistance and suggest ways to obtain aid in paying Edison bills through public assistance programs, such as social service or welfare agencies, if needed. So call or stop in at any Customer Office and talk things over.



Payment Plans

If an extra-large overdue bill seems impossible to pay, don't despair. Payment plans can be tailored to fit your situation and clear things up.

These Detroit Edison Programs can help you avoid problems arising from overdue bills:

Double Notice Protection Plan

When you sign up for this plan, if your overdue bill could result in a service shutoff then a friend, relative or community agency is notified so they can remind you that your bill must be paid, or pay it for you. This plan is especially helpful for the elderly, the sick, the shut-in or persons who spend extended periods of time away from home.

Senior Citizen Rate

If you are 65 years or older and the head of a household, this new rate can help lower your electric bills if you use less than 548 kilowatt-hours a month—848 kilowatt-hours or less if you have controlled electric water heating combined on your regular meter. If you want more information, call or stop in at any Customer Office so that a Customer Representative can review this new program with you.

Wise Use of Electricity

Detroit Edison has booklets on how to use your electric lights and appliances wisely and other ways to save energy around the home.

Stop in at any Customer Office and pick up what you need to get the most out of your energy dollar.

Detroit Edison does everything possible to get in touch with you to see if you need help when your electric bill is overdue. But you can help by getting in touch with Detroit Edison.

Detroit Edison wants to do everything in its power to keep the power in your hands.

So please help us help you.

Detroit Edison

Farmers/Ranchers

New—retroactive investment tax credit on farm structures.

If you don't know tax laws, you need H&R Block. Our preparers are trained in all types of farm-related tax laws, including subsidies, government loans, depreciation of breeding stock, dairy herds and equipment. We want to be sure you pay the lowest legitimate tax!

H&R BLOCK
THE INCOME TAX PEOPLE

CHELSEA • 475-2752

9 to 6 Mon. thru Sat. Evenings and Sundays by appointment.
105 S. MAIN ST.

24 Years Ago...

Thursday, Jan. 27, 1955—

Approximately \$30,000 of the estimated \$40,000 cost of construction of an annex for the Congregational church was pledged Sunday afternoon when canvassers visited members of the congregation.

Approximately 45 people were present at a meeting at Chelsea High school Tuesday evening for a discussion of the policy of the Chelsea Agricultural Schools in regard to acceptance or rejection of non-resident students. A special meeting to pass a resolution on not accepting non-resident students will be held in the future.

Clifton and Alma Powell, owners and operators of Powell's Restaurant have announced the opening today of Alma's Truck Stop on US-12.

Fire of undetermined origin destroyed the entire top floor of the Louis Heim residence on N. Lima Center Rd., one-half mile south of Dexter Rd., late Sunday afternoon. Nineteen boys and girls of the

George Staffan's 15-month-old G. A. Sales & Service has already outgrown its building and new quarters have been completed recently.

Olive Lodge observed their 100th birthday at a banquet Saturday with approximately 236 members and guests present for the occasion.

Byron Pearson, son of Mr. and Mrs. Willard Pearson, plays in the Marine Band in Washington. On Tuesday evening, the band played "Honors" for the President at Constitution Hall before the concert.

The Fire Department was called to the Ray Johnson home at 722 Taylor St., Saturday morning at 7:30. Minor damage was done to the basement recreation room.

In spite of rain, snow, sleet, ice, and cold temperatures, the March of Dimes successfully completed their march with nearly \$700 raised.

Frank O'Connor, 8405 Werkner Rd., discovered a flock of 100 robins on his lawn Friday.

WINTER starts

1 If weak battery has caps, remove them and place cloth over openings.

2 Connect the second cable to negative terminal of good battery. Attach the last clamp to a metal ground point on the engine block or frame.

3 Clamp positive booster cable to positive post of good battery, and attach other end of cable to positive post of disabled battery.

4 Attempt to start disabled car. (Engines on other car should be kept running throughout 4 steps.)

NOTE: To remove battery cables, reverse the procedure for connecting them.

Motorists can use jumper cables to boost weak batteries following the steps shown. Automobile Club of Michigan advises motorists to check their car owner's manual for more detailed information. Improper jumper cable use can result in battery explosions or damage to a car's electrical system. Persons attempting to boost a battery should be sure both vehicles are in park, with bumpers not touching and all accessories off. Both batteries must be the same voltage. Check the battery to insure it has a proper water level and that battery terminals are clean.

Weight Reduction Class Series Offered

Chelsea Community Hospital will again offer a series of eight weight reduction classes which will begin the week of Feb. 11.

Topics covered during the eight weeks include low calorie cooking, exercise and weight reduction, shopping tips, eating out on a low-calorie diet, normal nutrition, and information on fad diets. Particular emphasis will be given to assessing behavior modification techniques helpful to each person's weight reduction program.

The course will be taught by Pat Asp, R.D. hospital dietitian, and Julie Say, R.D. community nutritionist.

Each registrant will receive a personalized diet, knowledge of eating behavioral techniques useful in controlling weight, and increased knowledge of nutritional aspects of weight reduction and normal nutrition.

Community members who attend the fall series of weight reduction classes were pleased with their success in weight loss. The class lost a total of 204 lbs.; average weight loss for the participant was one pound per week.

A registration fee of \$20 is charged to cover costs of the eight-week series. Afternoon classes will be held at Chelsea Community Hospital, 775 S. Main St., at 4 p.m. each Tuesday. Evening classes are co-sponsored by the Chelsea School District Continuing Education Program and will be held at Chelsea High School on Washington St. at 7 p.m. Thursdays beginning the week of Feb. 11 and ending the week of April 1.

Complete the application found in this week's issue and enclose the full registration fee to reserve a place in the class.

Lettuce Prices Jump Because of Cold Weather in California

Infestations of the Tobacco Budworm in California lettuce fields earlier this season led to speculation of impending shortages and dramatic increases in retail prices. Thanks, however, to the co-operation of cold weather, rains, and selective spraying of insecticides cleared for use with the state, the outbreak was brought under control.

Wholesale shipping point prices at the beginning of December were between \$3 and \$4 for a carton of 24 heads. The cold snap in early December sent prices to \$6 a carton, and they remain in the \$6 to \$7 range because of the uncertainty over future supplies due, in large measure, to persistent low temperatures.

CAROL'S CUTS

328 Wilkinson

Monday, Wednesday and Friday

475-7094
Appts. Only

A PERFECT MATCH



Wedding rings, beautifully mastercrafted and matched for a look you'll treasure always. From Keepsake, in 14 karat yellow and white gold.

Keepsake
TRADITIONAL WEDDING RINGS

WINANS JEWELRY

Rings enlarged to show detail. Trade-Mark Reg.

Donald Wrights Are Honored on 25th Anniversary

Mr. and Mrs. Donald Wright were honored Sunday, Jan. 7 with a surprise open house at the Chelsea UAW Hall, given by their daughters Melissa Wright and Brenda Houle, and son-in-law Rodney Houle.

For the couple's 25th anniversary, the Rev. George White performed the renewal of their wedding vows. Both daughters served as attendants.

Nearly 100 guests were present for the ceremony with Mrs. Elenora Wright, Nell Wright, Linda Elsas, Janice Hadley, and Ruth Whitely serving the three-tier wedding cake.

The Wrights reside at 723 S. Main St. Mr. Wright is employed with the Dana Corp.

Surprise Party Honors Houks on 25th Anniversary

A surprise party in honor of their parents' 25th wedding anniversary was given to Mr. and Mrs. Norman C. Houk, 797 Sauer Dr., by Dan Houk, Mrs. Edith Dehn, and Doug Houk, all of Chelsea, on Saturday, Jan. 9.

The Houks were married Jan. 9, 1954 at St. Thomas Lutheran church and have lived in the North Lake area all their married lives.

They have three children and one granddaughter.

Chelsea Co-Op Nursery Children Plan Visit to Post Office

Children at the Chelsea Co-Op Nursery school are exploring colors, shapes, and the community this month and have planned a trip to the post office.

The Co-Op offers a non-assist program for mothers who cannot take part and have a few openings for 3- and 4-year-olds. For more information call 475-2497.

U-M Hospital Asks State Approval on New Burn Unit

University Hospital, Ann Arbor, has asked the state to approve expansion of the Michigan Burn Unit from 10 to 30 beds.

The expansion, in a separate building, would consolidate the burn services currently provided at University Hospital, St. Joseph Mercy Hospital and Chelsea Community Hospital, and would also provide ambulatory care services.

The new center would be housed in a separate building, physically connected to the main University Hospital.

The objective would be to provide a full range of care services to burn patients, to conduct education programs for physicians, conduct clinical and laboratory research, as well as prevention and public education programs to reduce burn injuries, and to co-ordinate programs with other hospitals and burn care facilities in the state.

The expansion would cost an estimated \$6,437,000 and would be completed in July 1981.

In keeping with federal regulations requiring state approval prior to capital expenditure and change in service, University Hospital has applied for a Certificate of Need. The application is on file with the Michigan Department of Public Health, division of Health Facility Planning and Construction.

Course in Career Exploration To Be Offered at WCC

Washtenaw Community College will offer a special four-Thursdays mini course in career explorations for women beginning Thursday, Jan. 11.

"This class will offer a chance to explore new directions, discover vocation aptitudes, talk with women in various occupations and move towards a career decision," explains the class instructor, Lola Jones, Title IX co-ordinator and director of the Adult Resource Center at the College.

The course, offered at no charge to interested members of the community, is scheduled from 12:30 to 2 p.m. Thursdays from Jan. 11 through Feb. 15. It will be held in the Adult Resource Center (Room 1704 of the Student Center Building) of the College at 4800 E. Huron River Dr. Further information is available by calling 973-3528.

Telephone Your Club News To 475-1371.

EGGS! EGGS! EGGS!

Fresh, Fertile, Brown

65c per dozen for medium.

Rivendell Natural Foods

Mon.-Sat., 9 a.m.-5:30 p.m.

3212 Alpine, Dexter

Across from Farmers' Market

Ph. 426-2549

School Board Briefs

CHELSEA SCHOOL DISTRICT BOARD OF EDUCATION

January 15, 1979

Present: Tobin, Heller, Schumann, Schafer, Feeney, Snyder, Stirling, Superintendent Van Meer, Business Manager Mills, Principals Conklin and Wojcicki, Assistant Principal Vogel, Counselor Susan Carter, Teacher David Knisley.

Meeting called to order at 8 p.m. by President Martin H. Tobin.

Motion by Schafer, supported by Feeney, to approve the minutes of the Dec. 18, meeting.

The Board of Education heard the following informational reports:

The State average test score comparison of the State assessment test.

The Board saw a film on Reading is Fundamental.

A career education report for the District.

National Honor Society selection process.

Meeting adjourned at 10:30 p.m.

New Variety Potato Grows in Popularity

USDA has announced that a new variety of potato is achieving popularity among growers. In its quarterly National Food Review Report, the Department says last year, which was the first season the new potato variety was offered, growers planted only 300 acres, 3,000 acres.

The new variety is named Butte and "is 50 percent higher in Vitamin C and 15 to 20 percent higher in protein than Russet, Burbank, America's most popular potato variety," the report says. The Butte was developed by Joseph J. Pavek, a plant geneticist with USDA's Science and Education Administration.

The expert says Butte has excellent cooking qualities, makes a good french fry and lasts longer on the shelf. It closely resembles Russet Burbank and is generally adapted to the same growing areas.

PROCLAMATION

WHEREAS, the Civic Bodies and Service Organizations of our community and the Departments of the Local Government recognize the great service rendered to this community by the Chelsea Jaycees, and

WHEREAS, The United States Jaycees, the Michigan Jaycees, and its affiliated local organizations have set aside the week of January 21-27, 1979, to observe the founding of the JAYCEES, and

WHEREAS, this organization of young men has contributed materially to the betterment of this community throughout this year,

THEREFORE, I, Don Wood, president of the Village of Chelsea, do hereby proclaim the week of January 21-27 as Jaycee Week and urge all citizens of our community to give full consideration to the future services of the JAYCEES.

Dated: January 12, 1979.

Don Wood
President, Village of Chelsea.

Merkel Named V-P of Two County Committees

Washtenaw County Commissioner George A. Merkel, R-Chelsea, was appointed vice-president of two standing committees of the Board of Commissioners on Wednesday, Jan. 10.

Making the appointments was Richard G. Walterhouse, R-Ann Arbor, chairman of the board.

Merkel was appointed to the Physical Plant and the newly created Community Services and Employment committees. He is also on the Out-County Dial-A-Ride committee which oversees AATA Operations (Ann Arbor Transportation Authority) in participating townships. Merkel, along with all other commissioners, belongs to the Ways and Means committee. Entering his third year on the

board (first year of a second term) Merkel is a former member of the Physical Plant committee which sees to the operations and maintenance of all county-owned buildings.

His new appointment to the CSE committee will oversee the function of CETA (Comprehensive Employment and Training Act), the Community Services Agency, and Veterans Service.

Before the CSE committee was formed, these activities were reviewed by a subcommittee of the Ways and Means and Human Resources committees.

Merkel resides in Chelsea, owns and operates the Sylvan Hotel on N. Main St., and also operates his own construction company.

RICARDO'S HAIR STYLING

107 N. Main, Chelsea

OPEN TUESDAY THROUGH SATURDAY

475-1671

Now you can replace favorite lampshades that have become dirty or tattered.



We've got beautiful lampshades at Top of the Lamp. You may want to brighten your livingroom, den or bedroom with these distinctive shades. Lampshades add that subtle touch that gives character to a room. You can be elegant, colorful or fun. Nothing else so simple can affect a room so much.

Our shades are made from the finest linen or silk. They are washable and they'll last for decades.

TOP OF THE LAMP

The only lampshade store in Washtenaw County
217 North Main Street • Ann Arbor, Michigan

CURLING POST

COUNTRYSIDE, INC.

14034 NORTH TERRITORIAL RD.

Painless Frostings from \$30

EVENING HOURS BY APPT.

475-2848



Merkel FURNITURE SALE

10% to 50% Off everything in our store including special orders

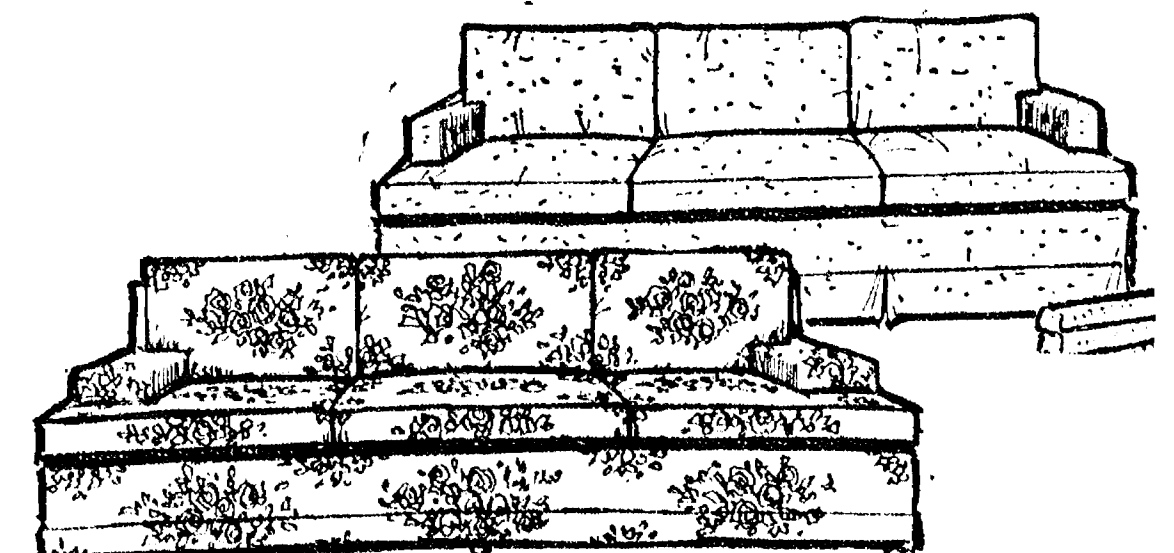
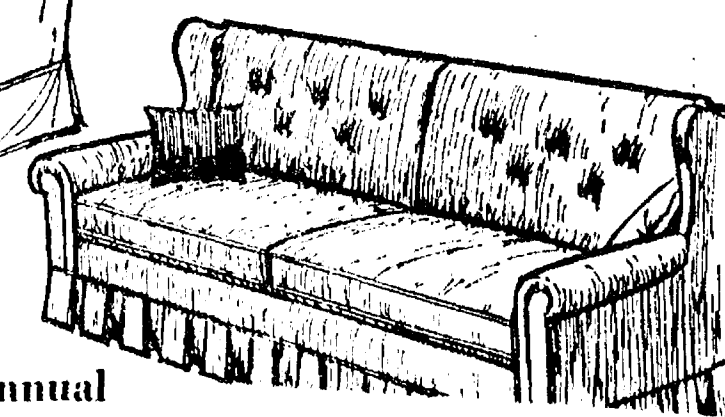
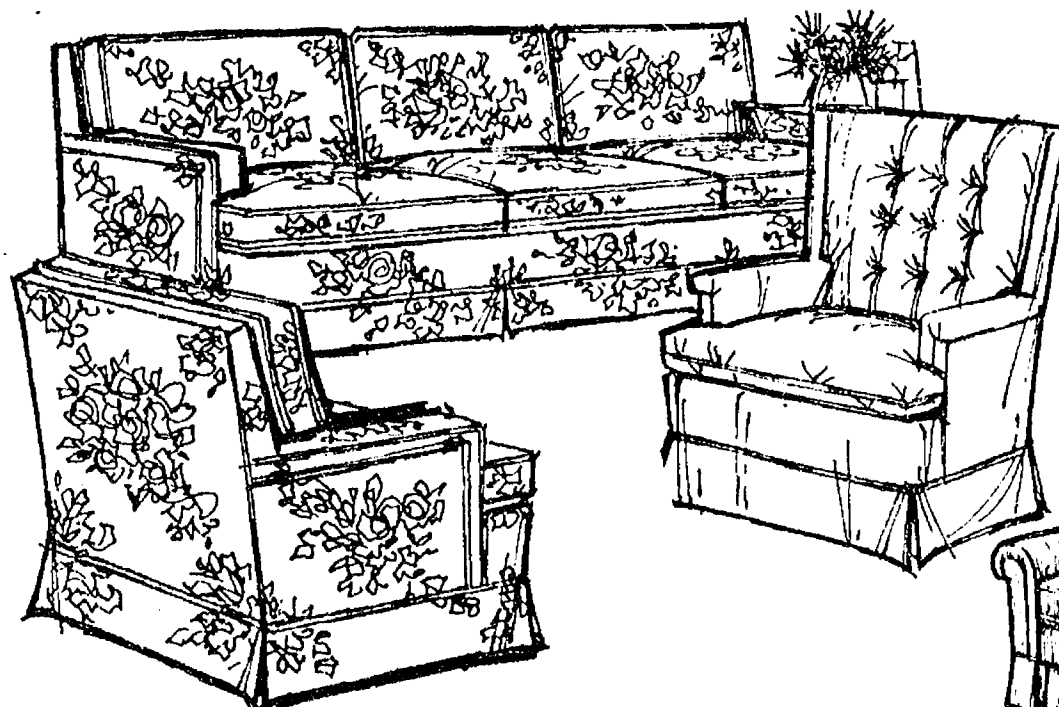

The sale you've been waiting for. Merkel's annual winter sale where everything on all three floors is reduced to save you big dollars on beautiful home furnishings. Use your Visa, Mastercharge or BankAmericard. Shop Monday, Thursday or Friday until 9 p.m. Even at these low sale prices, you'll get interior design services at no extra charge. Merkel's on Main Street in Chelsea, phone 475-8621.

+ Services in Our Churches +

CONGREGATIONAL CHURCH
(United Church of Christ)
The Rev. Carl Schwarm, Pastor
Every Sunday—
10:30 a.m.—Worship service and Sunday school. Nursery provided for children, infants through 5 years.

CHURCH OF CHRIST
13661 Old US-12, East
Evangelist John M. Hamilton
Every Sunday—
10:00 a.m.—Church school.
11:00 a.m.—Worship service. Nursery will be available.
6:00 p.m.—Worship service.
7:30 p.m.—Bible study.

REGENCY TRAVEL

Presents
AIR ONLY SPECIALS

Athens	from \$519
Bangkok	from \$479
Berlin	from \$199
Brussels	from \$184
Hong Kong	from \$429
Israel	from \$479
Jakarta	from \$559
Korea	from \$728
Chicago Departure	
Kuala Lumpur	from \$514
London	from \$177
Manila	from \$425
Singapore	from \$519
Taipei	from \$429
Tokyo	from \$514
Chicago Departure	

One Week Bargains*

Acapulco	from \$295
Aruba	from \$341
Bonaire	from \$341
Cancun	from \$335
Costa Rica	from \$409
Cuzco	from \$369
Cureacao	from \$341
Florida Fly-Drive	from \$283
Freeport	from \$264
Grand Cayman	from \$359
Guadeloupe	from \$439
Hawaii	from \$479
Ixtapa	from \$345
Jamaica	from \$295
London	from \$669
Martinique	from \$509
Mazatlan	from \$339
Mexico, 3 cities	from \$333
Nassau or	
Paradise Island	from \$288
Puerto Rico	from \$459
Rio	from \$469
(New York City Departure)	
Ski Utah	from \$359
St. Croix	from \$479
St. Maarten	from \$499
St. Thomas	from \$499
Tahiti	from \$699
Chicago Departure	

Air/Sea Cruise*

From \$679

Call for Wide Cruise Selection

Week-End Specials*

Chicago	from \$66
Las Vegas	from \$196
Montreal	from \$99
New York City	from \$193
Toronto	from \$38

*Based on Double Occupancy

Around the World in 80 Days or Less

from \$999

REGENCY TRAVEL

The Friendly Tour Store on the Corner
665-6122
601 E. William (Corner Maynard)
ANN ARBOR, MICH. 48104

FIRST UNITED METHODIST CHURCH
The Rev. Marvin H. McCallum, Pastor
Thursday, Jan. 18—
7:30 p.m.—Board of Trustees in the Litteral Room.

Sunday, Jan. 21—
8:00 a.m.—Methodist Men's Fellowship in the education building.
10:00 a.m.—Worship service. (Crib nursery for infants up to the age of 2 and church school for those ages 2 through 5.)
10:20 a.m.—Church school for children from kindergarten through 6th grade.
11:00 a.m.—Coffee and punch hour.
11:10 a.m.—Adult discussion group.
11:10 a.m.—Junior and senior high church school.
6:00 p.m.—Youth group confirmation training.
Monday, Jan. 22—
7:30 p.m.—Children's division teachers' meeting in the education building.
Tuesday, Jan. 23—
7:30 p.m.—Youth Bell Choir.
Wednesday, Jan. 24—
3:30 p.m.—Kinder Choir.
4:00 p.m.—Praise Choir.
7:00 p.m.—Adult Bell Choir.
8:00 p.m.—Chancel Choir.

FAITH EVANGELICAL LUTHERAN CHURCH
9575 North Territorial Rd., Dexter
The Rev. Mark Porinsky, Pastor
Thursday, Jan. 18—
No Choir.
Sunday, Jan. 21—
9:00 a.m.—Sunday school, adult class.
10:00 a.m.—Worship service with communion.
2:00 p.m.—Youth group.
Tuesday, Jan. 23—
6:00 p.m.—Beginner's confirmation.
Wednesday, Jan. 24—
9:45 a.m.—Bible brunch at Abrass's.
4:30 p.m.—Advanced confirmation.
8:00 p.m.—Voter's meeting.
Thursday, Jan. 25—
No Choir.

FIRST UNITED PRESBYTERIAN CHURCH
Unadilla
The Rev. T. H. Liang, Pastor
9:45 a.m.—Sunday school.
11:00 a.m.—Worship service.
Every Sunday—

CHURCH OF JESUS CHRIST OF LATTER-DAY SAINTS
Meetings at
Church of Jesus Christ of Latter-Day Saints
2141 Brockman, Ann Arbor
9:30 a.m.—Sunday school.

SALEM GROVE UNITED METHODIST CHURCH
3320 Notten Rd.
The Rev. Ferris Woodruff, Pastor
Every Sunday—
9:30 a.m.—Sunday school.
10:30 a.m.—Worship service.

ST. JOHN'S EVANGELICAL AND REFORMED CHURCH
(United Church of Christ)
Francisco
Every Sunday—
9:30 a.m.—Sunday school.
10:30 a.m.—Church services.

WATERLOO VILLAGE UNITED METHODIST CHURCH
8118 Washington St.
The Rev. Larry Nichols and The Rev. David Goldsmith, Pastors
Every Sunday—
10:00 a.m.—Sunday school.
11:15 a.m.—Worship service.

IMMANUEL BIBLE CHURCH
145 E. Summit St.
The Rev. Ron Little, Pastor
Every Sunday—
9:45 a.m.—Sunday school, nursery provided.
11:00 a.m.—Morning worship, nursery provided.
6:00 p.m.—Evening worship.
Every Wednesday—
7:00 p.m.—Family hour, prayer meeting and Bible study.

METHODIST HOME CHAPEL
Chaplain Ira Wood, Pastor
Every Sunday—
8:45 a.m.—Worship service.

ZION LUTHERAN CHURCH
Corner of Fletcher and Waters Rds.
The Rev. John R. Morris, Pastor
Thursday, Jan. 18—
8:00 p.m.—Senior Choir.
Saturday, Jan. 20—
9:00 and 10:30 a.m.—Youth instruction.
1:00 p.m.—Senior Citizens.
Sunday, Jan. 21—
8:00 a.m.—Sunday school.
10:15 a.m.—Worship service.
Tuesday, Jan. 23—
4:00 p.m.—Joy Makers.
7:30 p.m.—Shuffleboard.
Wednesday, Jan. 24—
7:30 p.m.—HR Conference, Ex. building, Zion Lutheran, Ann Arbor.
Thursday, Jan. 25—
8:00 p.m.—Senior Choir.

ST. PAUL UNITED CHURCH OF CHRIST
The Rev. R. J. Ratliff, Pastor
Thursday, Jan. 18—
12:00 to 1:00 p.m.—Prayer-study group.
12:30 p.m.—XYZ's pot-luck.
7:30 p.m.—Building and grounds.
Saturday, Jan. 20—
9:00 a.m.—Confirmation classes.
Sunday, Jan. 21—
9:00 and 10:30 a.m.—Church school.
10:30 a.m.—Worship service.
6:00 p.m.—LMNO's mystery dinner.

Courier articles due.
Tuesday, Jan. 23—
3:30 p.m.—Joyful Noise.
Wednesday, Jan. 24—
3:30 p.m.—Junior Choir.
8:00 p.m.—Chancel Choir.
Thursday, Jan. 25—
12:00 to 1:00 p.m.—Prayer-study group.
7:30 p.m.—Church and community.

NORTH SHARON BIBLE CHURCH
Sylvan and Washburne Rds.
The Rev. Ronald C. Purkey, Pastor
Every Sunday—
10:00 a.m.—Sunday school. (Nursery available.) Junior church classes.
11:00 a.m.—Worship service.
6:00 p.m.—Senior High Youth meeting, Youth Choir.
7:00 p.m.—Evening worship services. (Nursery available.) All services interpreted for the deaf.
Every Wednesday—
7:00 p.m.—Bible study and prayer meeting. (Nursery available.) Bus transportation available: 428-7222.

FIRST ASSEMBLY OF GOD
The Rev. Richard Coury, Pastor
Every Sunday—
9:45 a.m.—Sunday school.
11:00 a.m.—Worship service.
6:00 p.m.—Evening worship.
Every Wednesday—
7:00 p.m.—Christ's Ambassadors. Missionettes. Bible meditation and prayer.

BAHA'I FIRESIDE
Every Thursday—
8:00 p.m.—At the home or Toby Peterson, 705 S. Main St. Anyone wishing to learn about the Baha'i faith is welcome.

CHELSEA FREE METHODIST FELLOWSHIP
Meetings at St. Barnabas Episcopal Church
20500 Old US-12
The Rev. Mearl L. Bradley, Pastor
Call 475-9868 for information
Parsonage, 208 E. Middle St.
Every Sunday—
3:45 p.m.—Sunday school classes for all ages, nursery through adult.
5:00 p.m.—Worship service. Nursery provided.
Every Thursday—
7:30 p.m.—Family happening. Mid-week service for the entire family. Third Thursdays meeting held in homes. Call 475-9868 for location. Second and fourth Sunday.
6:00 p.m.—Youth meeting.

FIRST UNITED METHODIST
Parks and Territorial Rds.
The Rev. Larry Nichols and the Rev. David Goldsmith, Pastors
Every Sunday—
9:15 a.m.—Morning worship.
10:00 a.m.—Sunday school.

CHELSEA BAPTIST CHURCH
337 Wilkinson St.
The Rev. Theodore B. Thodeson, Pastor
Every Sunday—
9:45 a.m.—Sunday school for the whole family.
11:00 a.m.—Morning worship.
6:00 p.m.—Evening fellowship.
Every Wednesday—
7:00 p.m.—Mid-week prayer and share.

FIRST CHURCH OF CHRIST SCIENTIST
1883 Washtenaw Ave., Ann Arbor
Every Sunday—
10:30 a.m.—Sunday school, morning service.

ST. MARY CATHOLIC CHURCH
The Rev. Fr. David Philip Dupuis, Mass Schedule:
Every Saturday—
4:00-5:00 p.m. Confession.
7:00 p.m.—Mass.
Immediately after 7 p.m. Mass, Confession.
Every Sunday—
7:00 a.m., 9:00 a.m., 11:00 a.m., —Mass.

ST. BARNABAS EPISCOPAL CHURCH
20500 Old US-12
The Rev. Fr. Jerrold F. Beaumont, B.S.P.
10:00 a.m.—Holy Communion, first, third, and fifth Sundays, and 7:30 p.m. every Wednesday.
10:00 a.m.—Morning prayer, second and fourth Sundays. Church school and nursery every Sunday.
Every Wednesday—
8:15 p.m.—Bible study and discussion groups.
First Wednesday of every month—
Bishop's Committee.
Third Thursday of every month—
Episcopal church women.

ST. JACOB EVANGELICAL LUTHERAN CHURCH
The Rev. Andrew Bloom, Pastor
12501 Riethmiller Rd., Grass Lake
9:00 a.m.—Worship service.
10:15 a.m.—Divine services.

ST. THOMAS EVANGELICAL LUTHERAN
Ellsworth and Haab Rds.
The Rev. Jerome Dykstra, Pastor
Every Sunday—
10:00 a.m.—Worship service.

ST. JOHN'S UNITED CHURCH OF CHRIST
Rogers Corners
Every Sunday—
10:30 a.m.—Worship service.

NORTH LAKE UNITED METHODIST CHURCH
The Rev. John Elliott, Pastor
Every Sunday—
10:00 a.m.—Church school.
10:00 a.m.—Worship service.

OUR SAVIOR LUTHERAN CHURCH
1515 S. Main, Chelsea
The Rev. Paul T. Heinecke, Interim Pastor
Every Sunday—
9:00 a.m.—Sunday school.
10:30 a.m.—Worship service.

GREGORY BAPTIST CHURCH
The Rev. David Brinkman, Pastor
Every Sunday—
9:45 a.m.—Sunday school.
11:00 a.m.—Morning worship.
6:00 p.m.—Young people.
7:00 p.m.—Evening worship.

BETHEL EVANGELICAL AND REFORMED CHURCH
(United Church of Christ)
Freedom Township
The Rev. Roman A. Reineck, Pastor
Every Sunday—
10:00 a.m.—Worship service.

Did you know that speed limit signs are changeable? The speed indicated is for when weather, road, and traffic conditions are ideal.

The Bible-The Light from Heaven

Teaches the principle, that no man can serve two masters. (Matthew 6:24). And no matter what profession he makes to the contrary, a man is truly the servant of that master to whom he habitually and continually yields his slavish obedience. (John 8:34). The apostle Paul reveals in Romans 6:4 that the Romans had been buried with their Lord in baptism and resurrected to walk in newness of life. In verses 17 and 18 we read, "But God be thanked, that ye were the servants of sin, but ye have obeyed from the heart that form of doctrine which was delivered you. Being then made free from sin ye became the servants of righteousness. They were servants of sin but became servants of righteousness. The child of God is to present his body as a living sacrifice, holy, acceptable to God which is his reasonable service. (Romans 12:1). The apostle Paul then continues, "And be not conformed to this world; but be ye transformed by the renewing of your mind, that ye may prove what is that good, and acceptable, and perfect will of God." (Romans 12:2). No man can serve two masters.

CHELSEA CHURCH OF CHRIST
13661 Old US-12
Chelsea, Michigan

Report Says Ban On Nitrites Will Hike Meat Prices

The Associated Press reports that a government ban on nitrites in bacon processing would drive up the over-all cost of retail meats by 2.9 percent a year. The AP has secured a copy of a study done by the U.S. Department of Agriculture.

The report said, "A ban on the use of nitrites and nitrate to cure bacon would eliminate this product from the market. Alternative uses for pork bellies have to be found."

The study predicts over-all meat price rises because farmers would sharply reduce hog production. This would turn consumers toward higher beef and poultry consumption, driving those prices up in the process.

A total ban on nitrites in bacon would cut farmers' income by as much as 5.5 percent a year, the USDA said.

Last spring, the Department set reduced limits on nitrate used in bacon. Tests are now underway to determine what levels of nitrosamines are produced when the bacon is fried. Nitrosamines have

Toll-Free Food Stamp Information

Beginning Monday, Dec. 18, the Michigan Department of Social Services is providing toll-free telephone number to the state agency designed to furnish general food stamp program information to the public.

The number to dial for this service is 1-800-292-5590. However, in Wayne county only the local number caused some laboratory animals to contract cancer.

Details of the initial tests are being withheld by the USDA, and the Associated Press is joining with several other groups in a court action to force release of the information.

The U. S. Department of Labor was established by law in 1913; it included the Bureau of Labor Statistics, the Bureau of Immigration and Naturalization, and the Children's Bureau.

The Timberline Fireplace INSERT

HEATS UP TO 1500 SQ. FT.
USES UP TO A 20" LOG

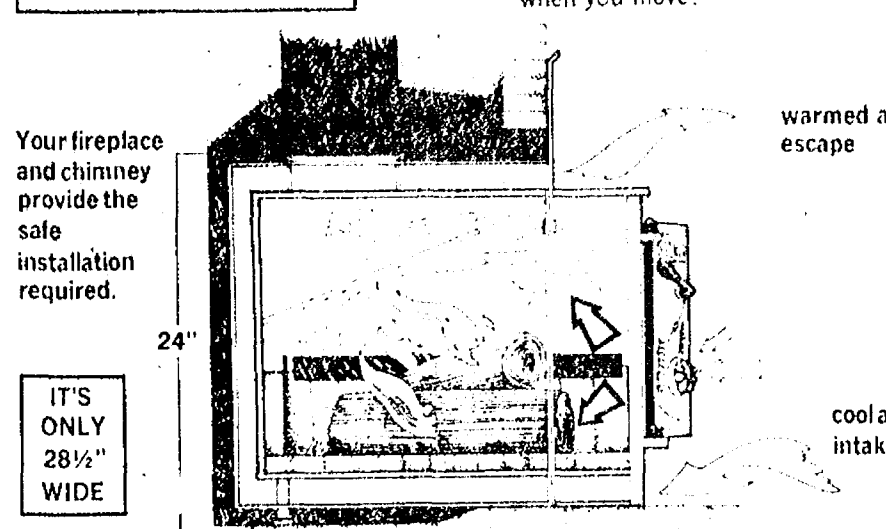

The Timberline FIREPLACE INSERT prevents the loss of warm air up your chimney and eliminates cold drafts. For the first time, you can convert your expensive, fuel-wasting fireplace into an efficient wood burning heater...and still, whenever you like, enjoy the warmth and romance of an open fire.

We also carry
Monarch, Johnson, Buffalo, Ridge

ASCCO
ALL SEASON COMFORT CO.
Heating, Air Conditioning & Custom Sheet Metal Work
115 W. MIDDLE ST.
CHELSEA, MICH. 48118 (313) 475-7617

OUR WHITE COLLAR WORKER

Rampy's Service Department has always been the best around. And it keeps getting better thanks to Dick Zaborowski, our Service Director. Dick has a talent for organization and efficiency which has resulted in improved service for all of our customers.

We've always had good mechanics in the service department. The best in the county according to some people. And with Dick's special knack of organization, he has re-routed paper work and improved systems to enable the men under the hood to get more work done.

For our customers, it means a significantly shorter wait to get the best service available. And for most of our customers, that's the prime concern... expert, efficient, quick service.

Oh, by the way, Dick is as ready to get his hands dirty as any one else in the service department. But with his special ability to carefully listen to you and channel your service needs to the right person — he doesn't have to very often.

Rampy doesn't
just sell cars,
he sells service.

Rampy
CHEVROLET
CORNER JACKSON & WAGNER RDS., ANN ARBOR, PHONE 663-3321

Keep that Great
GM Feeling...
with Genuine
GM Parts.



Rampy sponsors the
Huron Valley Corvette Club
For information, call 482-3303

Donald A. Roth,
Community Relations Manager,
Ann Arbor, offers you this
telephone tip:



"Two-Party Budget Service may help you save money on your phone bill."

Two-Party Budget Service is especially designed for people with fixed incomes, such as retirees. For a low monthly charge* you would share a two-party line and have an allowance of 44 local calls a month. Extra local calls you make are only 5.1¢ each. This is about the lowest-cost phone service in the country. If you think Two-Party Budget Service might be what you need, just call your Michigan Bell Business Office and talk to a service representative about it.

*Plus rural zone charges where applicable.

Michigan Bell...
people who enjoy serving people



Michigan Bell

LEGISLATIVE LOG

An Overview of Action on Bills
in the Michigan Legislature
For Week of Jan. 8-12

In the Senate ...

The 38 members of the Michigan Senate were sworn into office this week by Michigan Supreme Court Chief Justice Thomas Giles Kavanaugh. Of that total, 25 were re-elected to the State Senate last November, while 13 (6 Republicans and 7 Democrats) are beginning their first term in the Upper Chamber. Six of the new members are former State Representatives. Control of the Senate remains in the hands of Democrats who continue to hold a 24 to 14 majority in the Senate.

Following the formal swearing-in ceremonies, Senate members proceeded to elect their officers for the 1979-80 legislative session. Appointed were: Jack Faxon (D-Detroit), president pro tempore; Jackie Vaughan, III (D-Detroit), assistant president pro tempore; Harry DeMaso (R-Battle Creek), associate president pro tempore; and Billie S. Farnum, secretary of the Senate.

The Majority Leader also outlined his priorities for the new session this week, placing revision of Senate rules at the top of his list. He also emphasized the need for the legislature to budget carefully for the new fiscal year, in light of voter approval of the Headlee Tax Limitation Amendment last November. In addition, he called for legislative action to promote energy conservation, reform Michigan's workers' and unemployment compensation systems, inventory state lands, protect residents against toxic contamination and strengthen consumer protection provisions.

In the House ...

The 110 members of the Michigan House of Representatives were also sworn into office this week. A total of 27 new and 83 incumbent State Representatives were administered the oath of office by Michigan Supreme Court Justice Mary Coleman. The Lower Chamber, too, retains a Democrat majority with 70 Democrats and 40 Republicans taking office. House members filled the following leadership posts this week: Speaker of the House, Bobby D. Crim (D-Davison); Speaker pro tempore, Matthew McNeely (D-Detroit); Associate Speaker Pro

Tempore, Gary Owen, (D-Ypsilanti); Clerk of the House, T. Thomas Thatcher; and Assistant Clerk of the House, Melvin DeStigter. In addition, the Speaker announced new committee assignments for the upcoming session.

Lists of priority legislation were also presented this week by the Speaker of the House and the House Minority Leader. The Speaker urged legislation approval of measures to provide property tax relief, reform workers' compensation, improve mental health care, contain public health costs, prohibit conflict of interest among public officials, open legislative caucuses to the press and public, establish a state land use plan, ban redlining, and decriminalize marijuana possession and use. Priorities detailed by the Minority Leader also included property tax relief, improved mental health care and workers' compensation reform. In addition, he said legislative action is needed to upgrade the state's educational programs, reform unemployment compensation and revise no fault automobile insurance coverage.

Rounding out the week, House members hosted members of the Senate, Supreme Court and Appeals Court, as well as other state officials, in providing a forum for the Governor's State of the State Message to the Legislature.

From the Governor ...

Governor Milliken took center stage this week as he presented his 11th annual State of the State Message to the legislature. In his address to a jam-packed crowd in the House Chambers, Milliken said he will propose no tax hikes or cuts for 1979, but will seek some adjustments to make the state's tax structure more equitable. In addition, the Governor urged the legislature to act to preserve decaying urban areas, provide greater uniformity in criminal sentencing procedures, improve Michigan's job climate by reforming the state's workers' and unemployment compensation systems and upgrade educational programs. He also called upon legislators to create a State Department of Energy, pass a new toxic substances law to tighten the state's control over potentially hazardous chemicals and waste, strengthen political ethics laws and improve mental health care. In general, legislative leaders reacted favorably to the Governor's Message, particularly commend-

Land Ownership Detailed Vehicle Entry Permits On Sale at Metro Parks

Private individuals and corporations now own 60 percent of U.S. land, according to a report issued by the Economics, Statistics and

Co-operatives Service. The balance is held by federal, state and local governments, and American Indians. About seven to eight million farm, ranch and forest owners hold 95 percent of all privately held land. The two percent of U.S. land used for housing is owned by 47 to 58 million people, the ESCS found. The remaining three percent is used for commercial, industrial and recreational purposes.

Economist Gene Wunderlich, who authored the final report, said, "Land ownership affects how wealth is distributed, how land is used, and from the Department's (USDA) standpoint, how land policies are made."

Wunderlich said getting detailed information on landowners is often difficult because not all true owners are recorded and many different people may hold rights to the same piece of real estate.

Coldest temperature registered in Michigan was 51 degrees below zero at Vanderbilt on Feb. 9, 1934.

1979 Huron-Clinton Metropark vehicle entry permits are now on sale at six locations throughout the counties of Wayne, Macomb, Oakland, Livingston and Washtenaw.

As announced previously, charges have been increased for this year and are similar to those charged by the Department of Natural Resources state parks and recreation areas.

Huron-Clinton Metropark vehicle entry permits rates for 1979 are: Annual: regular \$7, senior citizen, \$2; or daily, \$2. Senior citizens must have proof of age.

Permits are on sale at park offices of these Huron-Clinton Metroparks: 1) Metro Beach Metropark

near Mt. Clemens, phone 463-4531 or 963-3022; Stony Creek Metropark near Rochester-Utica, phone 781-4242; Kensington Metropark near Milford, phone 635-1531; Hudson Mills Metropark near Dexter, phone 428-8211; Lower Huron Metropark near Belleville, phone, 697-9181; or the Huron-Clinton Metropark main office at 3050 Penobscot Building, Detroit 48228, phone 961-5865.

Metropark vehicle permits are also required at Delhi and Dexter-Huron near Dexter, Willow and Oakwoods Metroparks near New Boston and Flat Rock and at Mars bank Metropark (when it opens in the spring). Other parks are open year-round.



KITCHEN REMODELING

- ★ We at Dutch Country are kitchen remodeling specialists.
- ★ Expert installation available.
- ★ Free design layout service.

★ Featuring: HAND CRAFTED AMISH CABINETS.
★ Distinctive "GOLDEN OAK CABINETS" By Continental.
★ Jenn-Air Appliances ★ Delta Faucets ★ Elkay & Kohler Sinks.

VISIT OUR SHOWROOM

DUTCH COUNTRY KITCHENS

146 E. Main 428-7292 Manchester

You Read It First in The Standard!

Jiffy market

Big Enough To Serve You . . . Small Enough To Know You!

PHONE 475-1701

SALE PRICES GOOD JAN. 18 - JAN. 21, 1979

TOP VALUE FOODS - GUARANTEED SATISFACTION - COURTEOUS SERVICE
COMPLETE FRESH MEAT DEPT. - USDA CHOICE BEEF - THE FINEST OF FRESH PORK

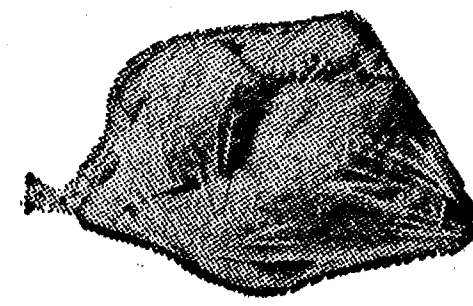

U.S. GRADE A

WHOLE CHICKENS

49¢ lb.

JIFFY MARKET
TASTIEST
TENDEREST
CHOICE
MEATS



YOUNG PORK, LEAN - TENDER

QUARTER PORK LOINS

1/4 Pork Loin Sliced into 9 to 11 chops \$1.49 lb.

BONELESS ROLLED

HAM SLICES lb. \$1.98

KIEBLER OLD FASHIONED

SLICED

FARMER PEET'S REPEETER

HOME-MADE

BACON SQUARES

89¢ lb.

CORNERED BEEF

\$1.49 lb.

SLICED BACON

\$1.49 lb.

PORK SAUSAGE

\$1.35 lb.

MEDIUM SIZE

FRESH EGGS doz. 69¢

SUNBEAM

Hamburger

or
Hot Dog Buns

8-Pack 10-Oz. 39¢

SUNBEAM
ENRICHED

WHITE BREAD

Large 1-Lb., 4-Oz. Loaf 29¢

MICHIGAN

SOUR CREAM

49¢ pt.

FARM MAID HOMOGENIZED

MILK gal. \$1.59

McINTOSH
or IDA RED
APPLES

3-Lb. Bag 79¢

3 MORE FARM MAID SPECIALS

LOW-FAT MILK	HALF & HALF	ORANGE JUICE
--------------	-------------	--------------

\$1.29 gal. 69¢ gal. 1/2 gal. 89¢

QUAKER STATE
MOTOR OIL

Single Can 89¢ qt.
6 cans or more at 79¢ ea. qt.

ASSORTED FLAVORS

FAYGO POP 8 \$1.19

(plus deposit)

JIFFY MEAT SERVICE

CUSTOM CUTTING, WRAPPING, FREEZING.
QUICK SERVICE ON BUTCHERING —
YOUR BEEF OR OURS.

- ★ U.S.D.A. CHOICE SIDES OF BEEF
- ★ FRONTS - HINDS - WHOLE RIB - WHOLE LOINS
- ★ LOCAL FARM CORN-FED BEEF AVAILABLE.

JIFFY MARATHON GAS PUMPS

REGULAR GAS 69.9¢ gal. Includes All Taxes

THANK YOU — We Appreciate Your Business!

Open With Complete Service, 7 Days A Week
TOP VALUE FOODS 7 a.m. MORNING to 10 p.m. NIGHTS
Sale Prices Jan. 18 Thru Jan. 21

THE KEOGH PLAN

PROVIDES SELF-EMPLOYED PERSONS WITH AN INCOME FOR A COMFORTABLE AND DIGNIFIED RETIREMENT

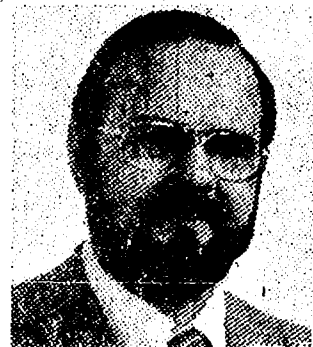

DAVE ROWE

107 1/2 S. Main, Chelsea, Mich. 48118 (313) 475-9184

BENEFITS THAT CAN HELP YOU:

- Less Taxable Income • Deferred Tax on Earnings
- Stop and Go Provision • Husband and Wife Retirement Plans • Professional Consultation
- Tailor-Made Plans.

A Tax-Qualified Retirement Plan for The Self-Employed from Farm Bureau Life . . . Ask About A Keogh Plan

FARM BUREAU INSURANCE GROUP

FURNITURE SALE

Odds & Ends, Close-Outs
and Discontinued Numbers

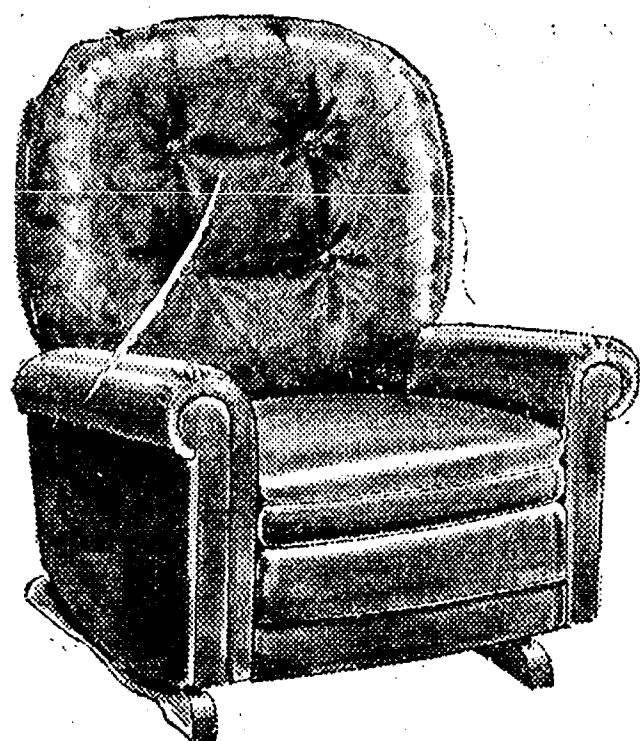

PINE DINING ROOM SUITE, Large table, 6 chairs and hutch. Original price \$2,369. Sale \$1,199

OCCASIONAL CHAIR, Green upholstery. Original price \$179. Sale \$147

LOUNGE CHAIR, Gold upholstery. Original price \$369. Sale \$243

MODERN BARREL CHAIR, Rust upholstery. Original price \$195. Sale \$49.95

OCCASIONAL CHAIR, Olive green upholstery. Original price \$153. Sale \$89

OCCASIONAL CHAIR, Blue cushion, cane back. Original price \$168. Sale \$109

LOUNGE CHAIR, Light gold upholstery. Original price \$289. Sale \$129

6 HARD ROCK MAPLE CHAIRS, Spindle back. Original price \$92 each. Sale ea. \$59.50

DINING ROOM CHAIR, Rush seat, Walnut finish. Original price \$59.50. Sale \$24.95

5-PC. DINETTE SET, 48-in. white Formica top table and 4 green upholstered chairs. Original price \$439. Sale \$290

CURIO CABINET, Walnut and oak. Original price \$369. Sale \$249

SINGLE DRESSER, Ivory finish, 6 drawers. Original price \$200. Sale \$132

MINIATURE CHEST by Penn. House, Walnut finish. Original price \$266. Sale \$99

LAMP TABLE with drawer, Pecan wood. Original price \$165. Sale \$79

PLATE GLASS MIRROR, Heavy cherry frame. Original price \$84.95. Sale \$45

PLATE GLASS MIRROR, Heavy oak frame. Original price \$90. Sale \$35

OTTOMAN, Green nylon upholstery. Original price \$144. Sale \$49

OAK LAMP TABLE. Original price \$135. Sale \$69.50

HEAD BOARDS, Large assortment. On Sale at 1/2 and more off reg. price

TWIN SIZE BOX SPRINGS. Original price \$109. Sale \$49.95

QUEEN SIZE BOX SPRINGS. Original price \$114. Sale \$79

QUEEN SIZE MATTRESS, Small damage. Original price \$129. Sale \$49

USED SOFA, Fair condition, 86-inch. On Sale at \$49.50

USED HIDE-A-BED, Good condition \$99

MERKEL Home Furnishings

Open Monday, Thursday and Friday Till 9

Ph. Chelsea 475-8621

JV Cagers Lose to Jackson NW, Saline

Plagued by an inordinate number of turnovers and a poor free throw average, Chelsea junior varsity Bulldog cagers took two defeats last week.

Junior Bulldogs faced Jackson Northwest on Jan. 9 and conceded, 50-45, after a topsy-turvy game. Chelsea took a one-point lead in the first quarter only to relinquish it in second-quarter action, 22-20.

Rallying in the third period, Chelsea outscored Jackson, 11 to 6, for a 31-23 lead but slowed down in the final quarter. Jackson outscored the Bulldogs, 22 to 14, for the win.

Junior Bulldog Sean Peterson tapped in 15 points; Karl Albrecht, 14; Jon Riemenschneider, six; Mike Wade, five; Jeff Price, two; and Mike Lazarz, two.

Chelsea had only 16 rebounds the entire game compared to a

hefty 24 for Jackson. There were no leading Bulldog rebounders.

In addition to the slack rebounding, Chelsea was 8-10 in free throws while Jackson totaled 18 out of 23. Jackson collected 12 consecutive free throws late in the fourth quarter.

Junior Bulldog Albrecht added four steals and Mike Lazarz, three. Mike Lazarz assisted with five scores and Sean Peterson, three. Albrecht added four blocked shots.

Against Saline on Friday, Jan. 12, Chelsea took a closer defeat, 42-39, with better rebounding but a large count of 32 turnovers.

Saline hustled early in the game for a 14-8 lead which they increased to 30-10 by half-time.

Chelsea's defense kept the Hornets to six points in the third period, and their defense came to life in the final quarter, outscoring Saline, 18 to 6.

Leading the Junior Bulldogs was Karl Albrecht with 11 points, followed closely by Jon Riemenschneider with 10. Mike Wade added eight; Mike Lazarz, three; Carl Schwarze, two; Mike Steinaway, two; Chris Heaton, two; and Sean Peterson, one.

Albrecht led in rebounds with 10. Mike Lazarz contributed six; Sean Peterson, four; Jon Riemenschneider, four; Mike Wade, three. Peterson had five assists, and Wade, three. Albrecht had three blocked shots.

Bulldogs out-rebounded Saline, 29-20.

Cager of the Week

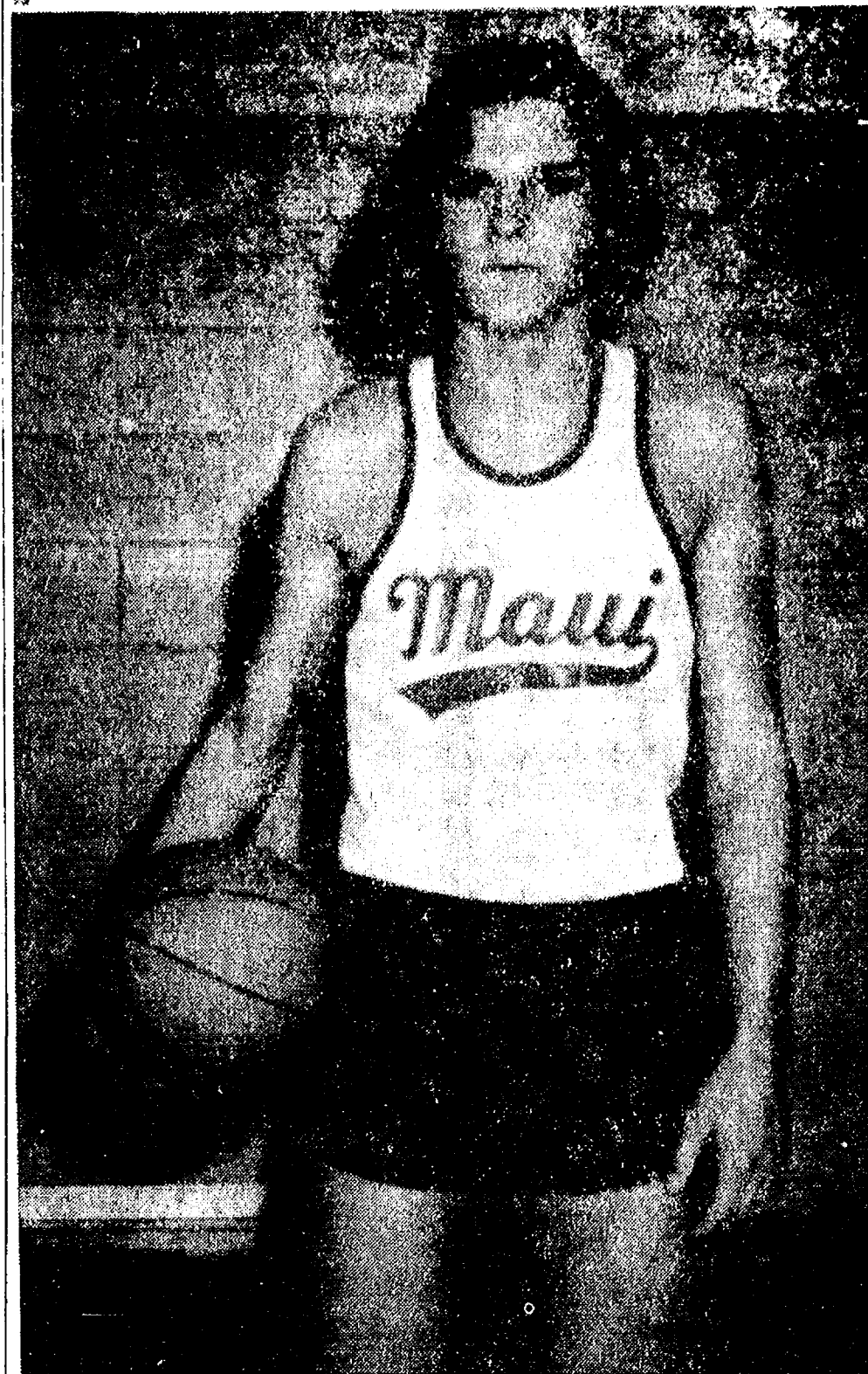

CHARLES BRIDGES (32): Described as a "senior leader" by Chelsea varsity Bulldog basketball team Coach Robin Raymond, Bridges is a second-year varsity member positioned as both guard and forward. Adding further praise to the senior player, Raymond said "when he plays well we are hard to beat. It would be fair to say that he is our most valuable player." From the floor, Bridges averages 13.6 points a game and 10.1 rebounds. He is the Bulldogs' leading scorer and second in rebounds. Bridges has an optimistic outlook for the remaining season, predicting that the Bulldogs will place first or second in SEC action. One reason for this, according to Bridges is "the team's attitude. Unlike last year we feel good about how we play. Last year we never thought we'd be good," Bridges commented. Bridges views the game against Northwest as both the best for the team and for himself. "I don't like to talk about games as being good for one individual because that defeats the purpose of playing as a team," he commented. In the Northwest encounter, Chelsea picked itself up after two consecutive losses. "We had a good offensive showing of 60 percent from the floor," Bridges said. Bridges himself accounted for 23 points and 10 rebounds in that game. When not dunking baskets Bridges is an avid golfer who has been on the Chelsea varsity team for four years. He intends to take golf management courses at Ferris State College after graduation and eventually manage a golf shop. "I find golf an individual oriented sport which is what I like although basketball is a good sport for me too," he commented.

Beware of Thin Ice

Michigan residents were given a seasonal reminder today by State Police Director Col. Gerald L. Hough about the potential danger to persons who venture onto thin ice on outdoor water areas in early winter.

Hugh said Michigan water accidents statistics in the past have shown that non-boating accidents each year include some deaths caused by falls through ice.

Because winter ice sometimes may look stronger than it is, Hough advised outdoor enthusiasts that ice thickness should be tested for safety where any doubt exists and that provisions for rescue also should be at hand. Be wary of areas where moving water under ice may keep the ice surface dangerously thin, he added, pointing out that these unsafe spots generally would be on rivers or streams or over spring area of ponds.

In view of the school vacations as well as at other winter times,

Hough urged parents to be especially vigilant in warning children about outdoor ice dangers, suggesting supervision be provided in play areas as necessary.

To safely bear the weight of individuals or small groups of persons, outdoor ice on lakes, rivers, ponds, etc., should be from two to four inches thick. For heavier weights, such as snowmobiles, thickness should range from five inches and up for protection purposes.

We have an important message for you and not much time to deliver it. Smoking doubles your risk of heart attack and makes your chances of having a stroke five times greater. But even a long-time heavy smoker can greatly reduce his risk if he quits. For more information on how smoking can hurt you—and how to quit—call the Michigan Heart Association. We're fighting for your life.

Short-Staffed Matmen Lose to South Lyon

Chelsea varsity grapplers traveled to South Lyon last Thursday, Jan. 11, shy a few wrestlers, and took a 36-33 defeat.

Tony Wisniewski scored a 9-3 win at 105 lbs., and Jeff Osentoski scored a pin at 112 lbs.

Next to score was Bulldog Chuck Young who posted a 7-0 decision at 132 lbs. At 145 lbs., Bart Bauer scored a 5-3 win, while John Preston received a forfeit at 155 lbs. Alan Augustine and Tom Bareis finished up the scoring as they posted falls.

The majority of Chelsea wrestlers were victims of pins, according to Coach Richard Bareis.

On Jan. 13, Chelsea traveled to Mason for an invitational and placed fifth.

Al Augustine and John Whitaker scored championships and Tom Bareis finished second to lead the Chelsea place winners. Bart Bauer placed third and Chuck Young took fourth.

Showing improvement were Jim Cobb and Jeff Osentoski, Bareis commented.

Final team standings were Holt, 186½; Mason, 155; Lansing Everett, 108; Columbia Central, 101½; Chelsea, 71½; Hillsdale, 70½; Okemos, 40; Ovid-Elsie, 43.

Assault Case Goes Over to Circuit Court

Robert M. Phillips, 22, 521 Lane St., was bound over to circuit court in Ann Arbor following a preliminary examination before Judge Kenneth Bronson, 14th District Court, on Wednesday, Jan. 17.

Phillips is free on \$10,000 bond as set by the now retired Judge Henry D. Arkison during an arraignment held on Tuesday, Dec. 28, three days after Phillips allegedly shot and critically wounded a neighbor, George Lovely, 23, 519 Lane St.

Originally charged with intent to commit murder, Phillips was bound over on charges of felonious assault, a lesser offense.

According to investigating officer Jack Orr of the Chelsea Police Department, Phillips was arrested on Dec. 23 after Orr found Lovely shot in the chest in response to a call about a shooting. Lovely was listed in critical condition for two days and then in good condition.

Orr said there had been a party that night at the Phillips home

with five people, including Lovely, there. According to reports, Lovely had been shot in the Phillips home and then walked across to his own home where Orr found him.

The alleged weapon, a 22-caliber rifle, was found in the Phillips home.

The cause and the prevention of diabetes are still unknown. At present, it can only be treated, not cured. For this reason, the Juvenile Diabetes Foundation, a nationally accredited voluntary health agency, has as its primary objective the support and funding of research to find a cure for the complications and, ultimately, for the disease itself. (Among agencies reviewed by the National Information Bureau, the Foundation allocates the highest percentage of its total revenues to research.)

HOUSECLEANING

Fall housecleaning is what wives have to do to find the season's football tickets the husband bought the previous spring.

Bacon Test Results Not Yet Disclosed

The USDA has refused to disclose preliminary results of nationwide tests of bacon to determine whether consumers are getting higher levels of so-called cancer-causing substances than allowed by regulation. The Department informed industry, consumer and news media groups who filed suits under the Freedom of Information Act that it planned to withhold the test results.

The tests, conducted inside the eat packing plants, determine levels of nitrosamines in fried bacon. Nitrosamines are formed in a chemical reaction involving sodium nitrate when bacon is fried. Under food safety inspectors are empowered to stop distribution of bacon to the public if they find samples with nitrosamine levels greater than 10 parts per billion.

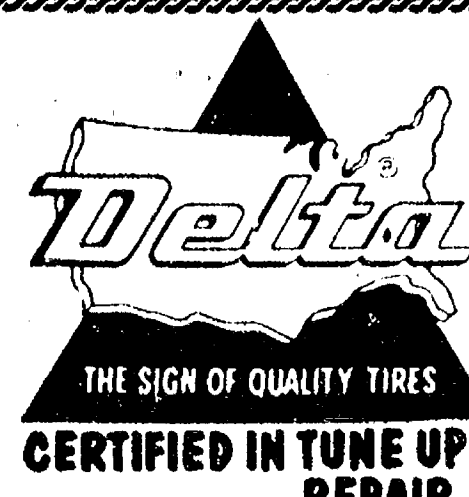

Hoffman Tire & Service

7 miles west of Chelsea
13660 E. Michigan
Grass Lake 522-8542

CATS

CHELSEA AREA TRANSPORTATION SYSTEM

Transportation for the Senior Citizens, 65 years and Older, and the Handicapped.

Advance reservations are required. For morning transportation call the preceding afternoon between 1 p.m. and 3 p.m. For afternoon transportation call in the morning from 9 a.m. to 11 a.m.

CALL 475-9494
between 9 to 11 a.m. or 1 to 3 p.m.

Service hours are 9 a.m. to 4:30 p.m. daily; Thurs., 9 to 1

Feed Formulas Tested, Proved To Get Results

Extra proteins, vitamins and minerals in proper balance, scientifically blended, make our feeds real profit producers for you.

Farmers' Supply Co.
Phone GR 5-5511

Your Auto-Owners agent wants you to get the policy that's right for you.

Even if it isn't from Auto-Owners

When you go to an insurance agent who represents only one company, he only has one company's policies to offer you. But an independent agent represents several companies. So if one company's insurance isn't right in price or coverage he'll tell you. He knows another one of his companies is. But the one-company agent? Do you think he'd tell you? So talk to your independent Auto-Owners agent. There's no telling how much he can help you.

Auto-Owners Insurance

You can't find a better name for all your insurance needs.

MAYER AGENCY
OF SPRINGER-KLEINSCHMIDT AGENCY, INC.
Phone 475-8689 Chelsea, Michigan

Commercial & Investment REAL ESTATE

TOOL SHOP—Excellent brick & block building 2700 sq. ft., 10' ceilings, plus storage building, 24x36, 1.3 ac., all machinery and equipment. Buildings and machinery can be purchased separately. 475-9101.

DEVELOPMENT PROPERTY—39 acres located within a rapidly growing community, all utilities available. Releases and developer's terms possible. 475-9101.

124-ACRE FARM—Classic farmhouse, 5 bedrooms, study, smokehouse, several large barns & out buildings, good productive ground, excellent road frontage. Terms available. 475-9101.

PLUMBING BUSINESS—An excellent business opportunity with an extensive customer list, fully equipped, good cash flow, tremendous potential. Terms possible. 475-9101.

WE NEED—Apartments, developable vacant land, a mobile home park or campground bars and restaurants. Good buyers waiting! 475-9101.

CALL FOR a copy of new business and investment guide. 475-9101.

Pierson & Riemenschneider
Member of Partridge & Assoc. Commercial Realtor Network

Let:
a = No. of Deposits
b = No. of Items
c = No. of Checks Written
x = Amount of Deposits

$70 \cdot (04 \times a) + (02 \times b) + (10 \times c) = \text{Service Charge}$

Keep It Simple

\$1000 Average Minimum Balance = No Service Charge on Local Business Checking Accounts

Most banks use a complex mathematical formula to compute service charges on business checking accounts. At "The Bank of Trust" we keep it simple. Our Commercial Checking Plan is designed for the local small business. All you have to do is maintain an average balance of \$1,000, and you'll never pay a service charge. It's that simple! There are no flat fees charged, no fees for deposits, items deposited or checks drawn. Should your monthly minimum average balance be less than \$1,000, a charge of \$5 will be assigned.

Compare our simple formula with the other banks and you'll see how less of your money can do more for you.

Stop by our Chelsea Banking Office today where you'll receive prompt, courteous service. We are open Monday through Thursday from 9 a.m. to 4 p.m., Friday 9 a.m. to 6 p.m. and Saturday from 9 a.m. to noon.

ANN ARBOR
100 South Main Ann Arbor • Phone 944-5555

TRUST COMPANY
1100 Chelsea Manchester Road • Chelsea • Phone 475-9141

THE BANK OF TRUST
MEMBER FDIC

Let Computer Analyze Your Budget Free

The Washtenaw Co-operative Extension Service invites you to give your budget a free "check-up" next Thursday or Friday.

Marion Prince and Helen Fairman, Extension Home Economists will be at the Briarwood Mall both days running a computer pro-

gram called "The \$ Watch." The program will analyze your budget and compare it with those of other Michigan families similar to yours. Simply clip and fill out the short form below estimating your take home pay and basic monthly expenditures.

Bring your information to Briarwood Mall between 2 and 8 p.m., Jan. 25 or 26. The information will be fed into the computer and within minutes you will receive a confidential personalized printout. It will show what percentage your basic monthly expenditures are of your take-home pay, and will allocate the remainder among other typical expenditures. It will compare your expenditures with those of families similar to yours and will offer suggestions for making adjustments to improve your budget. "The \$ Watch" is an easy

and quick way to help families take a look at their spending," says Mrs. Prince and Fairman. For families who wish to develop an improved yearly spending plan the Extension Service has planned a workshop series from 1 to 3 p.m. Wednesdays, Feb. 14, and 28 in Extension Meeting Room, 4133 Washtenaw Ave., Ann Arbor.

Persons interested in enrolling in the workshops may sign up when visiting the computer at the mall or call the Washtenaw Co-operative Extension Service at 973-9310.

The Adamson Act of 1916, which provided a basic eight hour day on railroads was enacted to avoid a nationwide railroad strike, according to the U. S. Department of Labor's "Important Events in American Labor History."

DAVID WERBER ATTORNEY-AT-LAW

General Practitioner Including divorces, drunk driving, bankruptcy.

Ph. 995-4646
111 N. Main
Ann Arbor, Michigan
Across from the County Building

DANCER'S JANUARY WINTER CLEARANCE SALE

Hurry in while the sale is still on!

MEN'S & BOYS'
Sweaters, Knit and Sport Shirts,
Jackets, Snowmobile Suits,
Carhart and more
up to 1/3 off

WOMEN'S
Sweaters, Dresses, Jackets,
Co-Ordinates, Thermal
Underwear and more
up to 1/3 off

GIRLS'
Pandora, Health-Tex,
Garanimals, Jackets
and more
up to 1/3 off

INFANTS'
Jackets, Blanket Sleepers,
Health-Tex
and more
up to 1/3 off

Come in and check out our
NEW SPRING LINES
for Women and Girls

DANCER'S

Chelsea's Friendly Dept. Store

OPEN HOUSE

SUNDAY,
Jan. 21st
1-5 p.m.

CENTENNIAL

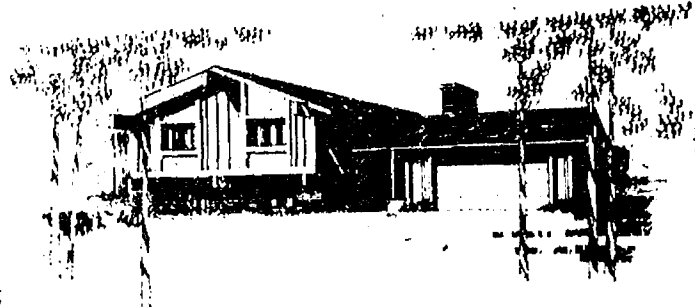

Here's your chance to see how CENTENNIAL HOMES erects, encloses and completely finishes the exterior of a home. This allows you to save a bundle by doing the finishing yourself, or simply subcontracting the interior. CENTENNIAL HOMES gives you complete design flexibility. Use one of our plans, your own plans or the best of both.

Since this house is not all finished and fancied up with furniture, you will be able to examine our workmanship and materials very closely. We feel a CENTENNIAL HOME does not have to be finished to look impressive! We certainly hope that you will plan to visit our open house so that you can — GET THE INSIDE STORY!!

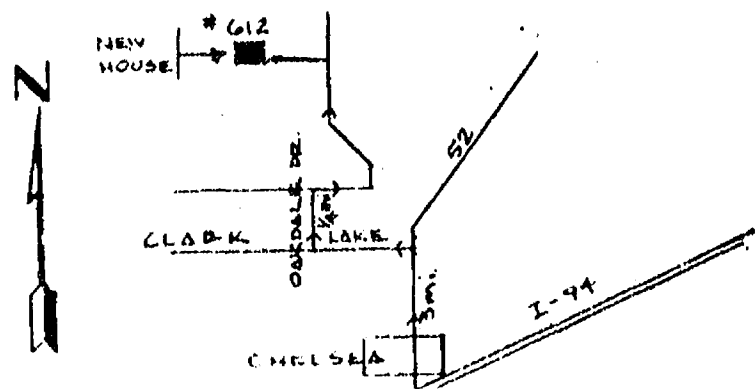

MAIL TO: CENTENNIAL HOMES CS-79
Please rush us a free 36 page catalog

NAME _____
ADDRESS _____
TOWN or RFD _____
STATE _____ ZIP _____
PHONE () _____ COUNTY _____

☐ We own a lot in _____
☐ We don't own a lot, but could get one in _____

CH
CENTENNIAL
HOMES, INC.
CH/5331 Plymouth Road
Ann Arbor, MI 48105
313/769-5010

Good Things Growing In Michigan

For ski buffs and other winter sports enthusiasts, snow is one of the "good things growing in Michigan." Except for isolated regions along Lakes Erie and Ontario and in the New England states, Michigan has some of the largest annual snowfall totals east of the Rockies, according to Dr. Fred Nurnberger, meteorologist for the Michigan Department of Agriculture's weather service.

"Areas experiencing the greatest depths and longest durations of substantial snow cover are located along the shores of Lake Superior and Lake Michigan where lake snow squalls frequently develop," Dr. Nurnberger explained. Michigan's heaviest average snowfall occurs in the Keweenaw peninsula and western upper peninsula where abrupt rises in elevation of several hundred feet help to cause an average maximum annual snowfall of over 180 inches.

Most seasonal snowfall records had been held by the village of Herman, the latest being set in

1975-76 with 308.4 inches. However, Tahquamenon Falls, in the eastern U.P., broke that record in 1976-77 with 332.8 inches. Greatest amount of snowfall registered during one single storm was at Calumet, where 47.2 inches fell during Jan. 15-20, 1950. On Feb. 23, 1922, Ishpeming received

a record of 28 inches of snow during a 24-hour period.

On Christmas day in 1958, Houghton was celebrating under four feet of snow, the highest known snow depth for that day, but Grand Marais holds the record with 74 inches measured Jan. 18, 1918. Calumet was a close second, however, with 73 inches on the ground Feb. 25-28, 1937.

Michigan's weather service does not forecast day-to-day weather, but compiles past weather data and performs statistical analyses for determining the probability of certain events occurring in the future.

"Collecting snowfall data is a

The Chelsea Standard, Thursday, January 18, 1979 7

challenge to even the heartiest of observers and a task made more difficult by high winds and drifting, which frequently accompany Michigan snowstorms," said Dr. Nurnberger.

He explained that dry, fluffy snow may contain less than one-fifth the moisture of wet snow, which is what usually falls on lower Michigan.

"Eight inches of soggy snow can hold as much water as 40 inches of the fluffy stuff."

Southern Michigan also experiences warmer temperatures and alternate periods of freezing and thawing which tends to reduce snow accumulations.

"First snowfall of the season, on an average, arrives five weeks earlier in the western U.P. than it does in the southeast section of the lower peninsula," he added. "Temperatures are also affected by the Great Lakes. Most interior locations in Michigan have recorded temperatures of 40 degrees below zero, but seldom have there been readings of 20 degrees below zero in the immediate vicinity of the lakes."

Subscribe today to The Standard!

A promising sign is going up in Chelsea.

The famous McDonald's Golden Arches are going up at 1535 S. Main very soon. And along with them, you'll be getting a fast, inexpensive, high-quality family restaurant.

You'll get our famous

McDonald's food. Our famous McDonald's service (with a smile, a "thank you," and a "come again.") And our famous McDonald's value.

So come in soon.

We think you'll find us to be a good neighbor.

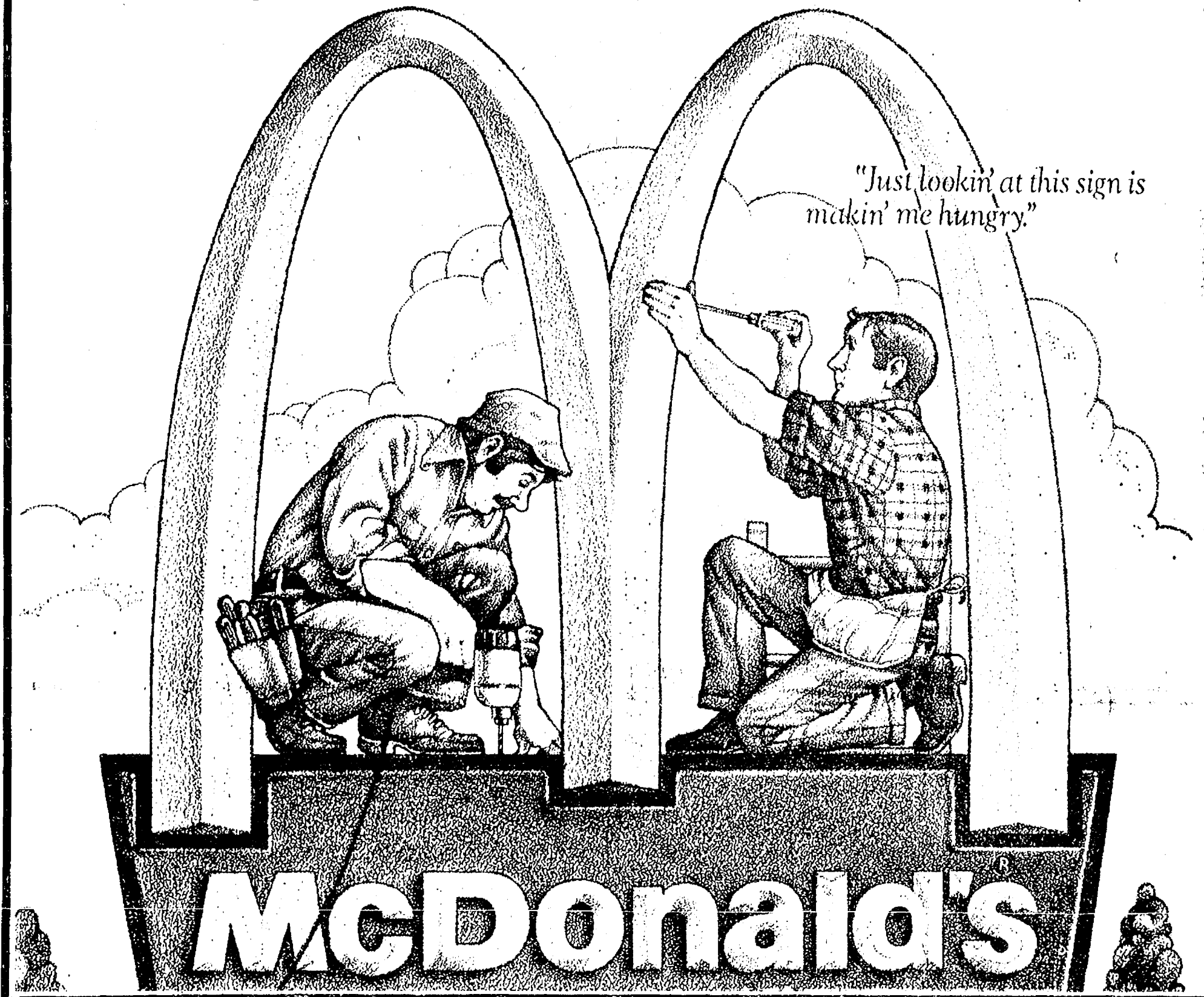

McDonald's

\$300⁰⁰

ALLOWANCE

FOR ANY CAR!! \$300.00 ALLOWANCE Regardless of Age, Make or Model. If need be, we will even tow. This is the minimum. Hundreds more depending on year and condition.

SALE BEGINS 8:30 a.m. SHARP, FRIDAY, JANUARY 19, 1979

'78 GRANADA 4-DOOR .. \$4595
Minimum Allowance .. \$ 300
\$4295

'76 TOYOTA CELICA G.T. \$3895
Minimum Allowance .. \$ 300
\$3595

'74 CHEVY 4-DOOR \$1295
Minimum Allowance .. \$ 300
\$995

'71 MERCURY COMET 4-DR. \$595
Minimum Allowance .. \$ 300
\$295

'77 GMC 1/2-TON PICK-UP \$3695
Minimum Allowance .. \$ 300
\$3395

'76 F-600 CHASSIS & CAB \$7995
Minimum Allowance .. \$ 300
\$7695

'74 PINTO WAGON \$1295
Minimum Allowance .. \$ 300
\$995

'70 CHEVY IMPALA \$395
Minimum Allowance .. \$ 300
\$ 95

'77 CHEVETTE \$2795
Minimum Allowance .. \$ 300
\$2495



LYLE JOHN TINA JIM BOB

'77 MONZA HATCHBACK \$3195
Minimum Allowance .. \$ 300
\$2895

'77 LTD 2-DOOR \$4395
Minimum Allowance .. \$ 300
\$4095

'76 MAVERICK 4-DOOR .. \$2595
Minimum Allowance .. \$ 300
\$2295

'73 FORD WAGON \$895
Minimum Allowance .. \$ 300
\$595

'69 F-600 CHASSIS & CAB \$1995
Minimum Allowance .. \$ 300
\$1695

'76 RANCHERO \$3395
Minimum Allowance .. \$ 300
\$3095

'75 STATION WAGON \$2195
Minimum Allowance .. \$ 300
\$1895

'73 VW CAMPER BUS \$2995
Minimum Allowance .. \$ 300
\$2695

'68 CAMARO CLASSIC \$1395
Minimum Allowance .. \$ 300
\$1095

SALE BEGINS 8:30 a.m. SHARP
FRIDAY, JANUARY 19, 1979



PALMER MOTORS

CHELSEA (313) 475-1301
ONLY MINUTES FROM ANN ARBOR OR JACKSON
OPEN MONDAY THRU THURSDAY, 8:30 a.m. TIL 9:00 p.m., FRIDAY TIL 6, SATURDAY, TIL 4 p.m.



In Chelsea 66 Years
Since April 15, 1912

Community Calendar

Week of Jan. 18-25
1979

Waterloo Interpretive Center is open Tuesday through Sunday, 9 a.m. to 5:30 p.m. Ph. 475-9083 for more information.

Past Matrons Club OES pot-luck and meeting, Thursday, Jan. 25, 12:30 p.m.

Huron Valley Quilting Society winter meeting, Thursday, Jan. 25, 7 p.m., St. Andrew's Episcopal church, 308 N. Division, Ann Arbor. Program on Scotland quilts with Jane Hughes. Everyone invited to bring in old or new quilts. Donation requested for guests. For information call 994-6002.

Lima township board regular meeting first Monday of each month, 8 p.m., Lima Township Hall.

OES card party, Saturday, Jan. 20, 8 p.m. at the Masonic Temple. Public invited. advx32

Ann Arbor Area Ostomy Association, Jan. 18, Senior Citizens Guild, 502 W. Huron, Ann Arbor, 7:30 p.m. Representatives from Bard-Coloplast on Ostomy products.

Olive Lodge No. 140 RAM, inspection in the Mark Degree, Thursday, Jan. 18, 7:30 p.m.

VFW Post and Auxiliary third annual Wild Game Supper, Jan. 20, 6:30 to 10:30 N. Main St. Bring dish to pass and table service for the family.

Lamaze childbirth preparation classes. For information call 475-9558 or 475-7484.

Regularly scheduled Lima Township Planning Commission meetings will be held on the first Tuesday of each month beginning January, 1979 at 8 p.m., Lima Township Hall.

Ann Arbor Chapter of Sweet Adelines, open house for prospective members, Tuesday, Jan. 23, 8 p.m., at Northside Community church, 923 Barton Dr. For more information call Geraldine Briegel, 662-7300.

Dexter-Chelsea LaLeche League, Wednesday, Jan. 24, 7:30 p.m. at the home of Colleen Tomshany, 3510 Dover St., Dexter. Ph. 426-4179.

Huron Valley Quilting Society winter meeting Jan. 25, 7 p.m., at St. Andrew's Episcopal church, 308 N. Division, Ann Arbor. Jane Hughes will speak on the unique quilts originating in Scotland. Also, everyone is invited to bring in a quilt, old and new, to share in and refreshments are free to members, \$1 donation for guests. For further information, call 994-6002.

Chelsea Child Study Club at Ruth Dils home, 650 N. Main, with a panel discussion "On Being A Woman." Guests welcome.

Regular meetings of the Lyndon Township Planning Commission are held at 8 p.m. the second Thursday of each month at Lyndon Town Hall. adv24tt

American Legion hospital equipment is available by contacting Larry Gaken at 475-7891.

Senior Citizens meet the third Friday of every month. Pot-luck, games, and cards at St. Mary's school, 6 p.m.

Lyndon Township Board regular meetings the third Tuesday of each month, 7 p.m., in Lyndon Town Hall.

Chelsea Jaycees general membership meets the first Tuesday of every month, 7:30 p.m., in the basement of Chelsea Lanes; Chelsea Jaycees Board of Directors, the

DEATHS

Mrs. Moritz Brueckner Dies Suddenly Jan. 10 At Owosso Hospital

Geraldine O. Brueckner, 57, of 1105 W. King, Owosso, died suddenly Wednesday, Jan. 10 at Memorial General Hospital, Owosso. She was born March 29, 1921 in Gothenburg, Neb., the daughter of Nils and Martha Olesen.

She was married Feb. 24, 1942 to Moritz F. Brueckner in Rolla, Mo. He survives.

Also surviving are a daughter, Tina Marie, a student at Michigan State University, East Lansing; two sisters, Mrs. Everett (Minerva) Omen of Carney, Neb., and Amelia Olesen of Carney, Neb.; her mother, Mrs. Martha Olesen of Carney, Neb. She was preceded in death by her father and her parents-in-law, the Rev. and Mrs. M. W. Brueckner. The Rev. Brueckner was pastor of Zion Lutheran church for many years. Services were held Saturday, Jan. 13 at 11 a.m. at Redeemer Lutheran church, Owosso. Memorial services were held Jan. 13 at 2 p.m. at Zion Lutheran church, Rogers Corners. Burial will follow at a later date. Memorial contributions may be made to Zion Lutheran church, Rogers Corners.

last Tuesday of every month, 7:30 p.m., and the Chelsea Jaycees Auxiliary, the third Tuesday of every month, 7:30 p.m. Contact Bob Ponte at 475-9191 for more information.

Chelsea Home Meal Service delivers one hot meal a day to elderly and disabled living in the Chelsea area. For more information, call Carolee Hoffmeyer, 475-3014, or Barbara Branch, 475-7644.

Sharon Township Board regular meeting first Thursday of each month, 8:30 p.m. adv42tt

Chelsea Communications Club, fourth Wednesday of each month at 7:30 p.m., in the Chelsea Lanes basement meeting room

Chelsea Co-op Nursery is now taking applications for the 1979-80 school year. To enroll, call Barb Roney, 475-1118, or Sue Machnik, 426-4776.

Lions Club, first and third Tuesday of every month, 6:45 p.m. at Chelsea Community Hospital.

Chelsea Rebekah Lodge No. 130, the first and third Tuesday of every month, 7:30 p.m., at the Temple.

Tours of Chelsea Community Hospital and surgical center are available for small groups. To arrange for tours, call: Ruby Strieter, 475-2065, Shirley Schable, 475-7625, or Jan Wessinger, 475-1311.

Chelsea Social Service hours are Thursday, 10 a.m. to 4 p.m., or call 475-1581, or 475-1012.

Telephone Your Club News To 475-1371

Wilbur C. Klingler Former Chelsea Resident Dies Jan. 10 at Burr Oak

Wilbur C. Klingler, 67, 921 Kelley Rd., Burr Oak, died Wednesday, Jan. 10 at 11:50 a.m. at Sturmer Hospital where he was admitted Saturday, Jan. 6.

Mr. Klingler was born in Chelsea Dec. 5, 1911, the son of Christian and Kerrie Klingler. He had lived in Chelsea all his life until he moved to Burr Oak 15 years ago.

He married Ruth Lindemann on May 31, 1939 in Chelsea. She died Nov. 18, 1962. Mr. Klingler had been a farmer all his life.

He is survived by two sons, Lacerne Klingler of Girard and Royal Klingler, Burr Oak; two daughters, Mrs. Lawrence (Carolene) Trine of Spring Arbor, and Mrs. Leo (Dorothy) Hile of Stockbridge; 11 grandchildren; and one sister, Mrs. Warren (Fem) Wheelock of Wayne.

Funeral services were held Saturday, Jan. 13 at Fogelson Funeral Home in Sturgis with the Rev. George Hartmann of the First United Methodist church officiating. Interment followed at Oak Grove Cemetery, Chelsea.

Mrs. Mabel Werdehoff

Dies Monday at Chelsea
Methodist Retirement Home

Mrs. Mabel Werdehoff, 85, died Monday, Jan. 15 at the Chelsea United Methodist Retirement Home where she had lived since March 19, 1973.

She was born Feb. 24, 1893 in Romeo, the daughter of Charles and Mary (Lyons) Bentley.

She is survived by two sons, Albert of Chelsea, and Douglas of Highland; two daughters, Mrs. John (Bernice) Miller of Chelsea, and Mrs. Donald (Marian) Solem of Birmingham; 20 grandchildren; 38 great-grandchildren; and one sister, Mrs. Clara Sager of Warren.

Three daughters and one son preceded her in death.

Funeral services were held Wednesday, Jan. 17 at the Chelsea United Methodist Home Chapel with the Rev. Ira Wood officiating. Burial followed at Roseland Park Cemetery, Troy, with the Rev. Douglas Parker officiating. Arrangements were handled by Staffan Funeral Home.

BIRTHS

A son, Joshua Alan, Wednesday, Jan. 10, at Sparrow Hospital, Lansing, to Andy and Sheri Sivec of Mason. Maternal grandparents are Mr. and Mrs. Donald McKinley of Dewitt. Paternal grandparents are Mr. and Mrs. Andrew Sivec of Huntington Station, N.Y. The mother is the former Sheri McClain.

A son, Christopher John, Thursday, Jan. 11, at St. Joseph Mercy Hospital, Ann Arbor, to Mr. and Mrs. Tony Keezer of Chelsea. Maternal grandparents are Mr. and Mrs. Alfred Grammatoc of Chelsea. Paternal grandparents are Walter Keezer of Pinckney and Joan Perry of Saline.

Laura Rademacher Helps With Telethon At Denison University

Laura L. Rademacher, a sophomore at Denison University in Granville, O., participated in the January Term telethon to secure donations for the Annual Support Program.

The daughter of Mr. and Mrs. William J. Rademacher, 200 N. Freer Rd., Miss Rademacher is a 1977 graduate of Chelsea High school.

Cross-country ski rental service and a ski touring center are available this winter at Kensington Metropark near Milford. Facilities are open daily (weather permitting). For details, phone 685-1561 (Milford).

GET PROFESSIONAL carpet cleaning results! (At do-it-yourself prices)

RENT OUR RINSERVAC—the new portable, easy-to-use hot water extraction carpet cleaning machine that gently...
• rinses carpet fibers with hot water and cleaning solution
• loosens and lifts dirt, grime and residues to the carpet surface where they are immediately vacuumed up
• leaves your carpets CLEAN and FRESH

Check Our Low Price
GAMBLES
110 N. Main Ph. 475-7472

Greek Islands To Be Visited via Travelogue

A personal odyssey through the sun-baked Greek islands awaits the filmgoer Saturday evening, Jan. 20 as the Chelsea Kiwanis Club presents the third of six travelogues in their 18th annual Travel and Adventure Series.

In Robin Williams' "Greek Island Odyssey," the traveler meets history and Grecian hospitality at each port of Athens, Corfu, Cos, Patmos, and Mykonos. The film starts at 8 p.m. in the high school auditorium.

The itinerary also includes visits to the Acropolis, the Parthenon, and Piraeus as well as Rhodes, Santorini, Crete and Knossos.

Robin Williams comes from a family well known for its worldwide adventures. Robin's grandfather, Eugene Williams, a professor of languages, science and mathematics at Stanford University, was lost on the Amazon River with a party of scientists in 1916.

Robin's father, David Williams, one of the most widely traveled men of his day, completed some 50-odd trips around the world. He was also the first American to film Central Asia and the remote bandit-ridden Afghanistan.

Williams, although born in London, England, was reared in California and attended public and private schools. During his college years, he became interested in acting and as a principal member of the Laguna Playhouse he was awarded many leading roles. He began his travels while a student at Valley Verde school in Sedona, Ariz., with a one-month trek into Old Mexico. After attending the University of Arizona, he began organizing tours to Europe, an opportunity afforded him by his father who operated a travel agency. He began his career with the chartering of a yacht in Poole, England and for two summers escorted students across the English Channel to tour the French Canal System and to sail to the many ports of the Mediterranean.

Lisa Walworth Named Treasurer of Ferris Student Association

Lisa A. Walworth, daughter of Mr. and Mrs. Bruce Walworth, 7600 Glazier Rd., is treasurer of the Medical Records Association at Ferris State College.

A 1977 graduate of Chelsea High school, Miss Walworth is a sophomore in the Ferris Medical Record Technician Program.

Williams is well established as a film lecturer and has been accorded the craft's coveted recognition from the National Geographic Society and the Carnegie Institute of Pittsburgh.

SCHOOL LUNCH MENU

Week of Jan. 22-26
Monday—Varsity burgers on buns, slice of cheese, buttered carrots, French fries, peach slices, milk.
Tuesday—Spaghetti with cheese, buttered wax beans, French bread, apple dessert, milk.
Wednesday—Hot dogs on buns with trimmings, baked beans, potato chips, dessert, milk.
Thursday—Country-style steak, onion gravy, mashed potatoes, vegetable salad, bread and butter, cake, milk.
Friday—Pizza slice, muffins and butter, green and wax beans, juice, Jell-O with fruit, milk.

Subscribe today to The Standard!

CLOTHING SALE

SUITS - SPORT COATS - TOPCOATS

25% OFF

SHIRTS - SWEATERS - WOOL SLACKS

25% OFF

Freeman Shoes One 1/2 OFF
Lot

Store Hours: Open Mon. thru Sat., 8 a.m. to 5:30 p.m.

Strieter's Men's Wear

Since 1914

Now you're \$50 closer to owning the Maytag you've always wanted.

\$25 factory refund on Maytag's popular big tub A308 washer

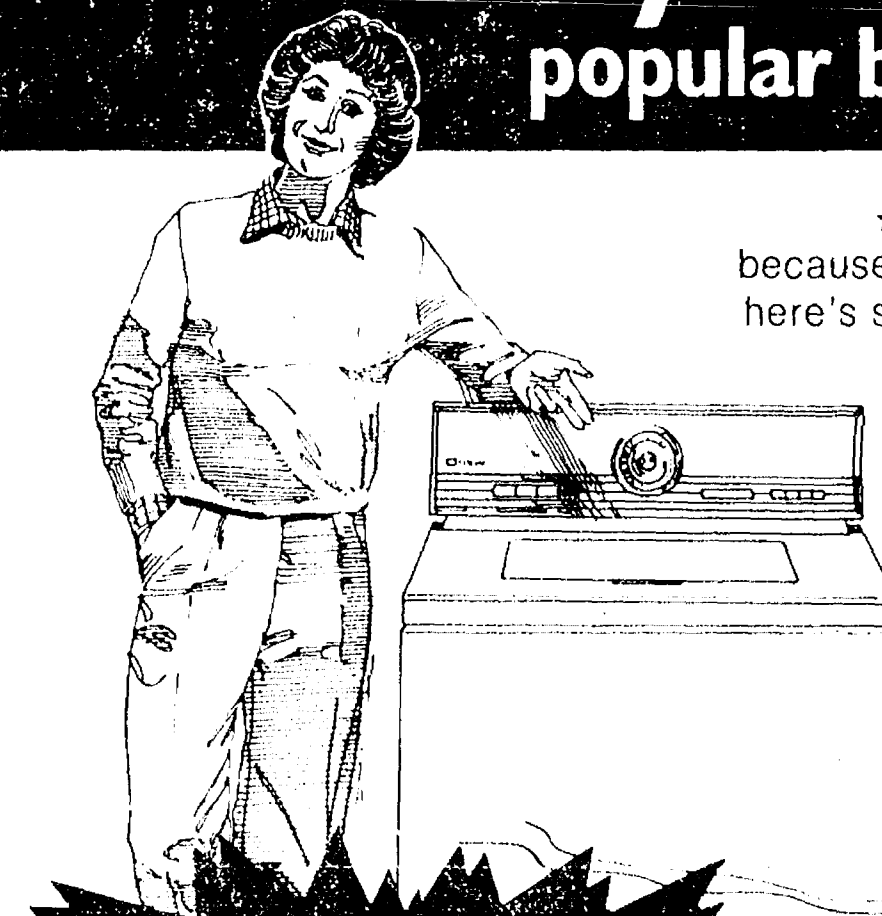

★ You've always wanted to own a Maytag because you know Maytag's are dependable. But here's something you didn't know! ★ The big tub Maytag A308 is energy efficient and it washes big loads with less total water than any other like-size top-loading automatic washer—that means it can help cut your water bill. ★ Like all Maytag's, the A308 is built to last longer and need fewer repairs. That can save you money in overall repair costs. ★ And here's even more savings! Now Maytag offers you a \$25 cash refund—and that puts you \$25 closer to that Maytag you've always wanted.

A308 FABRIC MATIC® WASHER

• Four level water selection • Big, deep tub • Lint filter • Delicate, Permanent Press cycles • Power fin agitator • And many more performance and dependability features.

We're putting special prices on every Maytag during this event. If you need a dryer to go with your washer, see us now.

See Maytag's stunning new Jetclean™ dishwashers that outclean 'em all. In the regular cycle, gets your dishes cleaner than other leading brands.

We don't try and sell you an extra cost service contract.

Use Your Credit Power on Maytag Dependability

We include normal delivery and installation on washers and dryers

"Maytags are too damn dependable"

HEYDLAUFF'S

113 N. Main St., Chelsea

Ph. 475-1221

LIMITED TIME ONLY!

The GREAT REBATE from RCA

Get in on the RCA Great Rebate and save BIG \$\$\$ on one of RCA's best-selling TV's—\$25-\$45, \$65, or \$100 off the regular price! Just buy one of the Great Rebate models shown below, fill out the money-back certificate the dealer gives you, and send it to RCA with proof of purchase. You'll get a check from RCA in about 4 weeks.

ALMOST \$100 TAPE GIVEAWAY

SAMPLE

RCA SelectaVision 400

Not all models available at all stores. Offer good between January 15 and February 24, 1979.

Model GC403 \$25
Model GC404 \$25
Model GC405 \$25
Model GC406 \$45
Model GC407 \$45
Model GC408 \$45
Model GC409 \$65
Model GC410 \$65
Model GC411 \$65
Model GC412 \$65
Model GC413 \$100
Model GC414 \$100
Model GC415 \$100
Model GC416 \$100
Model GC417 \$100
Model GC418 \$100
Model GC419 \$100
Model GC420 \$100
Model GC421 \$100
Model GC422 \$100
Model GC423 \$100
Model GC424 \$100
Model GC425 \$100
Model GC426 \$100
Model GC427 \$100
Model GC428 \$100
Model GC429 \$100
Model GC430 \$100
Model GC431 \$100
Model GC432 \$100
Model GC433 \$100
Model GC434 \$100
Model GC435 \$100
Model GC436 \$100
Model GC437 \$100
Model GC438 \$100
Model GC439 \$100
Model GC440 \$100
Model GC441 \$100
Model GC442 \$100
Model GC443 \$100
Model GC444 \$100
Model GC445 \$100
Model GC446 \$100
Model GC447 \$100
Model GC448 \$100
Model GC449 \$100
Model GC450 \$100
Model GC451 \$100
Model GC452 \$100
Model GC453 \$100
Model GC454 \$100
Model GC455 \$100
Model GC456 \$100
Model GC457 \$100
Model GC458 \$100
Model GC459 \$100
Model GC460 \$100
Model GC461 \$100
Model GC462 \$100
Model GC463 \$100
Model GC464 \$100
Model GC465 \$100
Model GC466 \$100
Model GC467 \$100
Model GC468 \$100
Model GC469 \$100
Model GC470 \$100
Model GC471 \$100
Model GC472 \$100
Model GC473 \$100
Model GC474 \$100
Model GC475 \$100
Model GC476 \$100
Model GC477 \$100
Model GC478 \$100
Model GC479 \$100
Model GC480 \$100
Model GC481 \$100
Model GC482 \$100
Model GC483 \$100
Model GC484 \$100
Model GC485 \$100
Model GC486 \$100
Model GC487 \$100
Model GC488 \$100
Model GC489 \$100
Model GC490 \$100
Model GC491 \$100
Model GC492 \$100
Model GC493 \$100
Model GC494 \$100
Model GC495 \$100
Model GC496 \$100
Model GC497 \$100
Model GC498 \$100
Model GC499 \$100
Model GC500 \$100
Model GC501 \$100
Model GC502 \$100
Model GC503 \$100
Model GC504 \$100
Model GC505 \$100
Model GC506 \$100
Model GC507 \$100
Model GC508 \$100
Model GC509 \$100
Model GC510 \$100
Model GC511 \$100
Model GC512 \$100
Model GC513 \$100
Model GC514 \$100
Model GC515 \$100
Model GC516 \$100
Model GC517 \$100
Model GC518 \$100
Model GC519 \$100
Model GC520 \$100
Model GC521 \$100
Model GC522 \$100
Model GC523 \$100
Model GC524 \$100
Model GC525 \$100
Model GC526 \$100
Model GC527 \$100
Model GC528 \$100
Model GC529 \$100
Model GC530 \$100
Model GC531 \$100
Model GC532 \$100
Model GC533 \$100
Model GC534 \$100
Model GC535 \$100
Model GC536 \$100
Model GC537 \$100
Model GC538 \$100
Model GC539 \$100
Model GC540 \$100
Model GC541 \$100
Model GC542 \$100
Model GC543 \$100
Model GC544 \$100
Model GC545 \$100
Model GC546 \$100
Model GC547 \$100
Model GC548 \$100
Model GC549 \$100
Model GC550 \$100
Model GC551 \$100
Model GC552 \$100
Model GC553 \$100
Model GC554 \$100
Model GC555 \$100
Model GC556 \$100
Model GC557 \$100
Model GC558 \$100
Model GC559 \$100
Model GC560 \$100
Model GC561 \$100
Model GC562 \$100
Model GC563 \$100
Model GC564 \$100
Model GC565 \$100
Model GC566 \$100
Model GC567 \$100
Model GC568 \$100
Model GC569 \$100
Model GC570 \$100
Model GC571 \$100
Model GC572 \$100
Model GC573 \$100
Model GC574 \$100
Model GC575 \$100
Model GC576 \$100
Model GC577 \$100
Model GC578 \$100
Model GC579 \$100
Model GC580 \$100
Model GC581 \$100
Model GC582 \$100
Model GC583 \$100
Model GC584 \$100
Model GC585 \$100
Model GC586 \$100
Model GC587 \$100
Model GC588 \$100
Model GC589 \$100
Model GC590 \$100
Model GC591 \$100
Model GC592 \$100
Model GC593 \$100
Model GC594 \$100
Model GC595 \$100
Model GC596 \$100
Model GC597 \$100
Model GC598 \$100
Model GC599 \$100
Model GC600 \$100
Model GC601 \$100
Model GC602 \$100
Model GC603 \$100
Model GC604 \$100
Model GC605 \$100
Model GC606 \$100
Model GC607 \$100
Model GC608 \$100
Model GC609 \$100
Model GC610 \$100
Model GC611 \$100
Model GC612 \$100
Model GC613 \$100
Model GC614 \$100
Model GC615 \$100
Model GC616 \$100
Model GC617 \$100
Model GC618 \$100
Model GC619 \$100
Model GC620 \$100
Model GC621 \$100
Model GC622 \$100
Model GC623 \$100
Model GC624 \$100
Model GC625 \$100
Model GC626 \$100
Model GC627 \$100
Model GC628 \$100
Model GC629 \$100
Model GC630 \$100
Model GC631 \$100
Model GC632 \$100
Model GC633 \$100
Model GC634 \$100
Model GC635 \$100
Model GC636 \$100
Model GC637 \$100
Model GC638 \$100
Model GC639 \$100
Model GC640 \$100
Model GC641 \$100
Model GC642 \$100
Model GC643 \$100
Model GC644 \$100
Model GC645 \$100
Model GC646 \$100
Model GC647 \$100
Model GC648 \$100
Model GC649 \$100
Model GC650 \$100
Model GC651 \$100
Model GC652 \$100
Model GC653 \$100
Model GC654 \$100
Model GC655 \$100
Model GC656 \$100
Model GC657 \$100
Model GC658 \$100
Model GC659 \$100
Model GC660 \$100
Model GC661 \$100
Model GC662 \$100
Model GC663 \$100
Model GC664 \$100
Model GC665 \$100
Model GC666 \$100
Model GC667 \$100
Model GC668 \$100
Model GC669 \$100
Model GC670 \$100
Model GC671 \$100
Model GC672 \$100
Model GC673 \$100
Model GC674 \$100
Model GC675 \$100
Model GC676 \$100
Model GC677 \$100
Model GC678 \$100
Model GC679 \$100
Model GC680 \$100
Model GC681 \$100
Model GC682 \$100
Model GC683 \$100
Model GC684 \$100
Model GC685 \$100
Model GC686 \$100
Model GC687 \$100
Model GC688 \$100
Model GC689 \$100
Model GC690 \$100
Model GC691 \$100
Model GC692 \$100
Model GC693 \$100
Model GC694 \$100
Model GC695 \$100
Model GC696 \$100
Model GC697 \$100
Model GC698 \$100
Model GC699 \$100
Model GC700 \$100
Model GC701 \$100
Model GC702 \$100
Model GC703 \$100
Model GC704 \$100
Model GC705 \$100
Model GC706 \$100
Model GC707 \$100
Model GC708 \$100
Model GC709 \$100
Model GC710 \$100
Model GC711 \$100
Model GC712 \$100
Model GC713 \$100
Model GC714 \$100
Model GC715 \$100
Model GC716 \$100
Model GC717 \$100
Model GC718 \$100
Model GC719 \$100
Model GC720 \$100
Model GC721 \$100
Model GC722 \$100
Model GC723 \$100
Model GC724 \$100
Model GC725 \$100
Model GC726 \$100
Model GC727 \$100
Model GC728 \$100
Model GC729 \$100
Model GC730 \$100
Model GC731 \$100
Model GC732 \$100
Model GC733 \$100
Model GC734 \$100
Model GC735 \$100
Model GC736 \$100
Model GC737 \$100
Model GC738 \$100
Model GC739 \$100
Model GC740 \$100
Model GC741 \$100
Model GC742 \$100
Model GC743 \$100
Model GC744 \$100
Model GC745 \$100
Model GC746 \$100
Model GC747 \$100
Model GC748 \$100
Model GC749 \$100
Model GC750 \$100
Model GC751 \$100
Model GC752 \$100
Model GC753 \$100
Model GC754 \$100
Model GC755 \$100
Model GC756 \$100
Model GC757 \$100
Model GC758 \$100
Model GC759 \$100
Model GC760 \$100
Model GC761 \$100
Model GC762 \$100
Model GC763 \$100
Model GC764 \$100
Model GC765 \$100
Model GC766 \$100
Model GC767 \$100
Model GC768 \$100
Model GC769 \$100
Model GC770 \$100
Model GC771 \$100
Model GC772 \$100
Model GC773 \$100
Model GC774 \$100
Model GC775 \$100
Model GC776 \$100
Model GC777 \$100
Model GC778 \$100
Model GC779 \$100
Model GC780 \$100
Model GC781 \$100
Model GC782 \$100
Model GC783 \$100
Model GC784 \$100
Model GC785 \$100
Model GC786 \$100
Model GC787 \$100
Model GC788 \$100
Model GC789 \$100
Model GC790 \$100
Model GC791 \$100
Model GC792 \$100
Model GC793 \$100
Model GC794 \$100
Model GC795 \$100
Model GC796 \$100
Model GC797 \$100
Model GC798 \$100
Model GC799 \$100
Model GC800 \$100
Model GC801 \$100
Model GC802 \$100
Model GC803 \$100
Model GC804 \$100
Model GC805 \$100
Model GC806 \$100
Model GC807 \$100
Model GC808 \$100
Model GC809 \$100
Model GC810 \$100
Model GC811 \$100
Model GC812 \$100
Model GC813 \$100
Model GC814 \$100
Model GC815 \$100
Model GC816 \$100
Model GC817 \$100
Model GC818 \$100
Model GC819 \$100
Model GC820 \$100
Model GC821 \$100
Model GC822 \$100
Model GC823 \$100
Model GC824 \$100
Model GC825 \$100
Model GC826 \$100
Model GC827 \$100
Model GC828 \$100
Model GC829 \$100
Model GC830 \$100
Model GC831 \$100
Model GC832 \$100
Model GC833 \$100
Model GC834 \$100
Model GC835 \$100
Model GC836 \$100
Model GC837 \$100
Model GC838 \$100
Model GC839 \$100
Model GC840 \$100
Model GC841 \$100
Model GC842 \$100
Model GC843 \$100
Model GC844 \$100
Model GC845 \$100
Model GC846 \$100
Model GC847 \$100
Model GC848 \$100
Model GC849 \$100
Model GC850 \$100
Model GC851 \$100
Model GC852 \$100
Model GC853 \$100
Model GC854 \$100
Model GC855 \$100
Model GC856 \$100
Model GC857 \$100
Model GC858 \$100
Model GC859 \$100
Model GC860 \$100
Model GC861 \$100



Real Estate

By PAUL FRISINGER

REALTOR

HOW LARGE A DEPOSIT

Rather frequently the question arises as to how large a deposit a buyer should put down or, to put it another way, how much deposit should the seller reasonably require.

The deposit should be sufficient to make sure the buyer will have good reason to see the transaction through and to reimburse the seller for taking the property off the market and other incidental expenses in case the buyer defaults. The length of time from signing the agreement to the date of transfer may have a bearing on the amount of deposit, i.e., an agreement calling for performance in 90 days, for example, should require a substantial deposit; a 30 day agreement might call for less. Even in the latter case, however, a 30 day agreement due to unforeseen circumstances may have to be extended and actually result in a 60 or 90 day agreement.

The term "deposit" as used above is to be distinguished from "earnest money" which is a relatively small payment intended to bind a sale until a formal agreement can be written.

If there is anything we can do to help you in the field of real estate, please phone or drop in at FRISINGER REALTY CO., 935 S. Main St., Chelsea. Phone: 475-8683; evenings 475-2621. We're here to help!

VFW Post Plans Wild Game Supper

Chelsea VFW Post 4076 will hold its third annual wild game supper on Saturday, Jan. 20 at 6:30 p.m. in the hall.

While the famed "big shooters" failed to bag their deer this year, they have tucked away a reserve just in case. Presently they have deer, moose, and rabbits promised.

Cooks and committee members are Laurance and Fremont Boyer, Kermit Sharp, Gary Erskine, and Byron Smith. Members who have wild game to donate should bring it to the hall before Saturday's banquet.

The Ladies Auxiliary will furnish dishes to pass, and the table service for family and friends.

First-place winner of the Voice of Democracy contest, Kelly Staberton, sponsored by the VFW, will be present with her family along with her teacher, William Coelius and his family. She will recite the winning story.

There will also be a program including the volunteer service at the VA Hospital, Ann Arbor.

Volleyballers 2nd in Stockbridge Tourney

Chelsea varsity spikers traveled to Stockbridge on Saturday, Jan. 13 and brought home the second-place trophy.

Other teams participating in the invitational tournament were Webberville and Bellevue.

The first match of the tournament pitted Stockbridge against Bellevue, which the Panthers won easily.

Chelsea's first match was with a tough Webberville squad. Webberville took the first game of the match, 15-9, which saw three different servers account for 13 points. However, Chelsea came back behind the strong serving of co-captain Cristi Thomsen with 8 points to build up a 12-4 lead. The Bulldogs hung on to win, 15-13.

The third and deciding game was close until the final seconds when Bulldog Marie Klink tallied four consecutive points and served out to win the game, 15-11. The win kept Chelsea undefeated and in the winner's bracket with Stockbridge.

The next match was between once defeated Webberville and Bellevue. The loser to be eliminated and settle for fourth place.

Webberville jumped to an early lead and coasted to victory in the first game. Bellevue took an early 7-1 lead in the second game. Webberville could not hold it, and eventually took defeat.

Undefeated Chelsea and Stockbridge faced off, but the Bulldogs could not set up the offense. Stockbridge took advantage of the breaks to post a first game victory, 15-11. The second game showed a hustling Chelsea offense and defense, which ended with a hard-fought 16-14 victory. They were aided by the serving of Cristi Thomsen and Krystyn Steinhauer with 12 points. Without the strong serving of the game before, the Bulldogs fell in the third, 9-15. The loss dropped Chelsea to the loser's bracket joining Webberville, while Stockbridge remained on top, still untouched.

To have another shot at Stockbridge, Chelsea had to defeat Webberville again, its opponent earlier in the tournament. The Bulldogs did so in grand fashion, taking the match in two games. Behind the accurate serving of Michelle Sarbach, with seven points, Chelsea coasted to an easy 15-5 win.

The second game saw another serving star in Kelly Hense with nine points as the Bulldogs went on to win, 15-10.

Chelsea had the uphill task of defeating Stockbridge twice: This was to be Chelsea's third consecutive match.

The first game was hard-fought, but the Bulldogs came up on the short end, 11-15. The second, and final game, saw the Panthers rip the tired Bulldogs, 15-2. The victory allowed Stockbridge to take first place, undefeated. Chelsea took second, Webberville, third, Bellevue fourth.

"I was pleased with the girl's performance. A year ago we would not have made a very good showing of ourselves. This tournament is a testament on how far we have come in a year, and how much further we can go," Coach Walt Keppler commented.

Good offensive and defensive plays by everyone, accounted for the success.

"It was a total team effort and all should be given credit including Alison Hovater, Cristi Thomsen, Molly Bacon, Cindy Gerstler, Kelly Hense, Marie Klink, Michelle Sarbach, and Krystyn Steinhauer," he remarked.

L. Leach Heads Farm Bureau Membership Drive

Laverne Leach of 16500 English Rd., Manchester, has been named chairman of the Washtenaw County Farm Bureau's 1979 membership campaign. The announcement was made by Luther Schaible, president of the Washtenaw County Farm Bureau.

Under the leadership of Laverne Leach, volunteer farm leaders in the county will aim at a goal of 2,010 member families, Washtenaw county's portion of the total Michigan Farm Bureau state goal of 63,094 family memberships. The largest general farm organization in the county, state and nation, Farm Bureau serves as spokesman for more than two million farm and ranch families in the United States and Puerto Rico. President Schaible explained that every Washtenaw County Farm Bureau member has the opportunity to voice his opinion on local, state, national and international issues through the organization's policy development program.

"Agriculture will be faced with many challenges in the year ahead, Luke Schaible said, "and the stand our organization will take on these issues is determined by the members themselves. By joining together, we can get things accomplished which we could not do alone."

Luke Schaible pointed to such issues as farm prices, farm labor problems, energy and land use as some of the challenges to be tackled by farmers through their organization.

CHELSEA, MICHIGAN, THURSDAY, JANUARY 18, 1979



NEW FACE IN LANSING: State Representative Mary Keith Ballantine (R-23rd District), seated, is joined by Washtenaw County constituents during the Governor's State of the State message at the State Capitol last Friday. Pictured with Representative Ballantine are Ernest Girbach of Saline, left, a member of the State Fair Board and director of the Saline Community Hospital; Albert Ruhlig of Dexter, center, director of the Washtenaw County Farm Bureau, secretary of the Michigan Guernsey Breeders Association and director of the local Federal Land Bank; and Mrs. Madonna Ruhlig, newly elected member of the Washtenaw County Republican Executive Committee. The three were guests of Representative Ballantine in Lansing at a joint session of the legislature to hear the State of the State address by Governor Milliken.

Ownership Transfer Ok'd for Area Convalescent Home

Whitmore Lake Convalescent Center, Inc., Whitmore Lake received approval from the State Health Director Dec. 21 to transfer ownership of the property and to lease the land and building.

The seller is G & S Investments. The buyers are Allen Hirschfield and Milton Cohen, who formed a partnership for this purchase.

Leasing cost will be \$273,600 per year for 15 years for a total of \$4,104,000.

Transfer of ownership will not change services, staffing, or number of beds in the 212-bed long term facility.

The State Health Director's decision coincided with that of the Council of Southeastern Michigan and state administrators of the federal Hill-Burton program.

Subscribe today to The Standard!

475-8680
475-8689

115 PARK ST.
CHELSEA, MICH.

MAYER AGENCY

(of Springer-Kleinschmidt Agency Inc.)

Your Local Independent Insurance Agency providing dependable protection and prompt claim payment through 10 of the nation's leading insurance companies.

HOME - AUTO - BUSINESS

INSURANCE



Sheridan W. Springer
Ruth DeVine

Charles A. Kleinschmidt
Micky Quackenbush



RICK'S MARKET

20490 M-52

"The Store with the Spartan on the Door"

Phone 475-2898

PRINCE SPAGHETTI SAUCE

32-Oz. Jar \$1.24

CHEF BOY-AR-DEE SAUSAGE PIZZA

16 1/2-Oz. Box \$1.18

CHICKEN OF THE SEA TUNA

6 1/2-Oz. Can 74¢

ARMOUR TREET

12-Oz. Can \$1.20

CARNATION Malted Milk CHOCOLATE

15-Oz. Jar \$1.34

HOMOGENIZED

MILK

RICK'S HOT BREAD DAILY

Weekdays by 3:30 p.m. Sat. & Sun., by 10:30 a.m. (QUANTITY RIGHTS RESERVED)

BLUE STAR WHOLE CHICKEN

50-Oz. Can \$1.70

ORANGE JUICE

Plastic 1/2 Gal. 99¢

TASTE O'SEA

Shrimp Patty DINNER

7-Oz. Box \$1.04

SPARTAN FROZEN SLICED POTATOES

32-Oz. Bag 84¢

DEL MONTE CATSUP

32-Oz. Bottle 98¢

VAN CAMP'S Pork & Beans

31-Oz. Can \$1.59

SPARTAN STRAWBERRY JELLY

2-Lb. Jar \$1.02

Plastic Gal. \$1.59

WCC Trustees Elect Officers

Washtenaw Community College trustees held an organization meeting Monday, Jan. 8. The following officers were elected for a two-year term: chairman, Anthony J. Procassini; vice-chairman, Ann C. Kettles; secretary, Richard W. Bailey; treasurer, James W. Anderson, Jr.

Monthly meetings will continue to be held on the fourth Tuesday of each month.

The firm of Ierman, Johnson & Hoffman was reappointed auditors. Three law firms were reappointed as legal counsels: General College attorneys—Jackson, Lamb and Duerr of Ypsilanti; Labor attorneys—Dykeman, Gossett, Spencer, Goodnow and Trigg of Detroit; and Bond counsel—Miller, Canfield, Paddock and Stone of Detroit.

Culligan filtered conditioned SOFT WATER

LIKE HAVING A FAMILY SERVANT!

You'll find that you can clean kitchens and baths in a fraction of the time. Eliminates dulling hard water film... helps keep everything cleaner longer. Saves on soaps and cleaners.

ASK THE MAN WHO CARES! SAY—



2321 JACKSON AVE.
ANN ARBOR
662-5665

JANUARY CLEARANCE SALE

LADIES

CO-ORDINATES 1/3 OFF
DRESSES 1/3-1/2 OFF
SLACKS 1/3-1/2 OFF

CHILDREN'S

HEALTH-TEX 1/4-1/3 OFF
SWEATERS 1/4-1/3 OFF
PANTS & SLACKS 1/4-1/3 OFF

MEN'S

OPEN-END TROUSERS 1/2 OFF
FAMOUS MAKER SLACKS 1/3 OFF
LONG-SLEEVE SHIRTS 1/3 OFF
INSULATED BOOTS 1/3 OFF

BOYS'

SHIRTS, PANTS, SWEATERS 1/3 OFF
WINTER JACKETS 1/3 OFF

VOGEL'S and FOSTER'S

ALL SALES FINAL - NO LAY-AWAYS

**Ads
Taken
Till 5 p.m.
Monday**

PUT IT IN THE MAIN FOR RESULTS

**Just
Phone
475-1371**

WANT ADS

The Chelsea Standard

WANT AD RATES

PAID IN ADVANCE—All regular ad-
vertisements, 75 cents for 25 words
or less each insertion. Count each
line as a word. For more than 25
words add 3 cents per word for each
insertion. "Billed" ads or box num-
ber ads, 50¢ extra per insertion.

CHARGE RATES—Same as cash in
advance. With 75 cents bookkeeping
charge if not paid before 5 p.m. Mon-
day preceding publication. Pay in ad-
vance, send cash or stamps and save
25 cents.

DISPLAY WANT ADS—Rate, \$1.40 per
column inch, single column width,
only 2-point and 14-point light type
only. No letters or boldface type
minimum 1 inch.

CARDS OF THANKS or MEMORIALS—
Single paragraph style, \$1.50 per
insertion for 50 words or less; 3 cents
per word beyond 50 words.

COPY DEADLINE—5 p.m. Monday
week of publication.

ERRORS—Advertisers should check
their ad the first publication. This
newspaper will not be liable for failure
of the ad when the error occurred
before publication except to the ex-
tent of the cost of the ad for the first
week's insertion. Adjustment for er-
rors is limited to the cost of portion
of the ad where the error occurred.

FARM FRESH EGGS—Large, 70
cents. Also honey. Ph. 426-8009.
x32

CARPET—New, light green, 40
yards on floor 90 days. Selling to
close estate. Ph. 663-2283. x32

BY OWNER

DEXTER-CHELSEA AREA—Beau-
tifully landscaped 3-bedroom, ce-
lar ranch on heavily wooded acre.
Spacious living room with bay win-
dow and fireplace, formal dining
room with beamed ceiling and
doorwall onto large 2-level redwood
deck. Large country kitchen, full
tiled basement and attached 2½-
car garage. An outdoor sports pa-
radise in the heart of the 3,000-acre
Pinckney Recreation Area. Easy
access to Half Moon Lake, hiking
and skiing trails. Chelsea schools.
\$74,900. Ph. 475-1089. x32

BORED WITH WINTER? Come
with us until the snow
melts! Vitality Seeds needs about
200 nice people to help fill seed
orders. Most need no experience
but could use some typists and of-
fice machine operators. Hours, 8
a.m. - 4:30 p.m. Pay, \$3 per hour.
Apply in person, 4115 Jackson Rd.,
Ann Arbor. Ph. 662-6542 for addi-
tional information. Starts Feb. 12.
x33

FOR SALE—32" snow thrower, fits
Simplicity, Broadmoor or Yeo-
man tractors. Good condition. Ph.
475-8243. x32

SAND GRAVEL

KLINK
EXCAVATING

Buildzer — Backhoe
Road Work — Basements
Trucking — Crane Work
Top Soil — Demolition
Drainfield — Septic Tank
Trenching, 5" up

Industrial, Residential, Commercial
CALL 475-7631 13tf

FOR SALE — Approximately 2
acres, country, 2 miles to Chel-
sea. Ravine, huge oaks, beautiful
view. Waterloo Rd. \$19,000 cash.
Ph. 475-7465. x27tf

LAND CONTRACTS & MORT-
GAGES wanted — Land contracts
purchased, any amount, anywhere
in Michigan. Lowest discounts. Can
also make real estate loans. Call
Dan Duncan, Ann Arbor Real
Estate Co., 668-8595. 3tf

1973 FORD LTD BROUGHAM —
Station wagon, 8-passenger, leath-
er upholstery, all extras. Good con-
dition. 7618 Grand Ave., Dexter.
Ph. 426-3890. x18tf

WANT ADS

AT LEAST your carpets can be
dry. Dry clean them with HQST.
Rent the HQST machine. Merkel
Home Furnishings, Chelsea, 475-
8821. x32

Clearance Sale

26" Solid Cast Iron

FRANKLIN STOVES

\$125.00

5 only

You Pick Up!

Chelsea Lumber Co.

Ph. 475-9126 x32

SNOW PLOWING — Prompt, ef-
ficient service. Richard Smith. Ph.
475-8384. x25tf

FOR RENT — Fair Service Center
for meetings, parties, wedding
receptions, etc. Weekdays or week-
ends. Contact John Wellnitz, phone
475-1518. x31tf

1970 DODGE SPORTSMAN Mini-
Motor Home — Excellent condi-
tion. Only 31,850 miles. Call 426-
8664 after 4 p.m. x32

CAR RENTAL by the day, week-
end, week or month. Full insur-
ance coverage, low rates. Call
Lyle Christwell at Palmer Motor
Sales, 475-1301. x25tf

BURN WOOD efficiently with a
wood stove from Dodge Tool
Sales. Make your fireplace ef-
ficient yet retain the beauty with a
wood burner from Dodge Tool
Sales. Heat your home, garage,
workshop with wood. Call Ron
Hodge at 475-7714 for more infor-
mation. x33

Complete
Body Shop
Service

FREE ESTIMATES
Contact Ralph Machesky

Faist - Sprague
Buick - Olds, Inc.

222 S. Main 475-1301
40tf

BODY SHOP
COMPLETE FULL TIME
Estimates Available

PALMER FORD

FOR SALE or trade for tractor,
Olds Delta 88, nice. Ford pick-
up, 4-speed. Barrel stove on legs,
new, \$45 firm. Also misc. items.
Ph. 426-8019. x29tf

OPEN HOUSE

4504 Jacob Rd.
Grass Lake
Sunday, 2-5 p.m.

1½-YR. OLD contemporary, 3-
bedroom cedar ranch on 10 acres.
Mature trees and rolling land make
an outstanding setting. 2 baths,
convenient country kitchen, cathe-
dral ceilings and full basement.
Attached 2-car garage plus storage
for boat, tractor and snowmobile.
Country living at its finest. Man-
chester schools, \$89,000. Call S. D.
(Casey) Jones at 761-1611. Office,
994-4500. Spear & Associates, Inc.,
Broker, 1915 Pauline, 2721 S. State,
Ann Arbor. x32

WANT ADS

FOR SALE — '72 snowmobile, 340
Polaris. Good condition. Low
hours. \$450. Ph. 475-7285. x32

WOOD STOVE — Atlantic Woods-
man, 2 stage, air-tight, over 250
lbs. Used one season. Also approx-
imately 2 cords of seasoned hard
wood. \$300 for all or will sell sep-
arate. Can deliver. Ph. 423-7802.
x32

AMERICAN LEGION HALL Rent-
al — \$75-\$150. Ph. Lena Behnke,
475-9231, evenings and week-ends.
1tf

FOR SALE — Snowmobile trailer.
\$200. Ph. 475-7262. x32

KITCHEN HELP
Part-time
Apply in person.

Chelsea Restaurant
119 S. Main 32tf

LOST DOG — "Zircu," 110-lb., male
black and tan German shepherd
from St. Joe Church and Lottier Rd.
area. \$25 reward if returned to
owners. Ph. 475-7006. x32

WANTED — Small farm or acreage.
Ph. 985-4950. x33

LIVE BAND MUSIC for weddings,
parties, banquets, etc. Ph. 475-
1811. x31tf

Assistant Librarian-
Position is Open
at McKim Memorial Library.
Applications available at the li-
brary, 221 S. Main, Chelsea. 32tf

Floor Covering
Is Our Business

TILE—SOLARIAN—HARDWOOD
CARPET — INSTALLATION —
REPAIRS

FREE ESTIMATES — 475-8621

Merkel
Home Furnishings

PATCHING and PLASTERING.
Call 475-7489. 33tf

ROOMS by day, week or month.
Excellent for the single man or
retiree. Sylvan Hotel, Chelsea. Ph.
475-2911. x31tf

HUDSON'S
BRIARWOOD

Sales
Restaurant

FULL-TIME, part-time, on call.
Some evenings. Apply in person.
Personnel office, 2nd floor Monday
through Friday, 10 a.m.-4 p.m.

Equal Opportunity Employer x32

QUASAR TV
Sales and Service

Also Service on Most Major Brands
Antenna Installation and Supplies
We Do Home Service.

PORTER'S TV
212 Buchanan St., Chelsea
Ph. 475-8380 46

VACUUM CLEANERS

Authorized Electrolux
sales and service.

James Cox
428-8444, or 428-8686
118 Riverside Dr., Manchester 48tf

TRAVEL TRAILERS — 13-ft. and
up; 10x55 ft. trailers. John B.
Jr. Trailer Sales, Gregory, Mich.
Phone 498-2855. 43tf

J. R. CARRUTHERS
LICENSED
RESIDENTIAL BUILDER
CUSTOM HOMES
ADDITIONS/FIREPLACES
PATIOS
ROOFING/SIDING/REPAIRS

475-7234
CHELSEA 30tf

MAUSOLEUMS ★ MONUMENTS
BRONZE TABLETS ★ MARKERS

BECKER
MEMORIALS

6033 Jackson Road
ANN ARBOR, MICHIGAN

We Buy
Land Contracts

LARGE OR SMALL, residential or
commercial. Lowest discount in
Michigan. Ph. Dan Duncan, Ann
Arbor Real Estate Co., Realtors.
668-8595. 47tf

WANT ADS

TRACTOR FOR SALE — Farmall
Cub — completely re-conditioned
and painted. Includes snow blade,
rotary mower, chains, tow bar,
garden plow and buzz saw. Best
offer over \$2,100. 475-9101 days.
475-2934 evenings. x32

Special Sale
of NEW
'78 AUTOMOBILES

Save Hundreds
of Dollars!

These must be sold
by Jan. 31

'78 ASPEN SE 4-dr., 6, automatic,
p.s., p.b., blue. Stock No. 1588.

'78 ARROW 6S Coupe, 1600 cc.,
auto., blue. Stock No. 1628.

'78 ASPEN wagon, 6, auto., p.s.,
p.b., blue. Stock No. 1645.

'78 VOLARE Premier wagon, 318,
auto., p.s., p.b., red. Stock No.
1747.

'78 CHALLENGER, 2600 cc., auto.,
p.s., silver. Stock No. 1765.

'78 ARROW coupe, 1600 cc., 4-
speed, tan. Stock No. 1838.

'78 COLT 4-dr., 1600 cc., 4-speed,
white. Stock No. 1839.

'78 MAGNUM XE, 400, auto., p.s.,
p.b., air, black. Stock No. 1842.

'78 SAPPORO, 1600 cc., 5-speed,
ballast sand. Stock No. 1859.

'78 SAPPORO, 1600 cc., 5-speed,
charcoal. Stock No. 1862.

'78 ASPEN 4-dr., 6, auto., p.s., p.b.,
tan. Stock No. 1869.

'78 CORDOBA, 400, auto., p.s.,
p.b., air, T-bar roof, red. Stock
No. 1883.

'78 CHRYSLER Town & Country
wagon, 360, auto., p.s., p.b.,
air, sable tan. Stock No. 1884.

'78 VOLARE 2-dr., 6, 4-speed over-
drive, p.s., red. Stock No. 1903.

'78 ARROW coupe, 1600 cc., 4-
speed, yellow. Stock No. 1905.

'78 ARROW GT coupe, 2000 cc.,
5-speed, tan. Stock No. 1908.

'78 VOLARE coupe, 6, 4-speed
overdrive, p.s., white. Stock
No. 1909.

'78 CHALLENGER, 1600 cc., 5-
speed, silver. Stock No. 1965.

DEMOS and
Driver Training Car

'78 ASPEN SE 4-dr., 6, auto., p.s.,
p.b., air, silver. Stock No. 1580.

'78 ASPEN SE wagon, 6, auto.,
p.s., p.b., air, classic cream.
Stock No. 1652.

'78 DIPLOMAT 2-dr., 318, auto.,
p.s., p.b., air, black. Stock No.
1771.

'78 CHRYSLER Town & Country
wagon, 318, auto., p.s., p.b.,
air, white. Stock No. 1809.

Village
Motor Sales, Inc.

CHRYSLER - DODGE
PLYMOUTH - DODGE TRUCKS

Phone 475-8661
1185 Manchester Rd., Chelsea

Hours: 8 a.m. to 5:30 p.m.
Tues. thru Fri. Until 8 Monday
Saturday 9 to 12 x5tf

— YOUNG —

We list and sell lake, country and
town properties. Eugene Young,
Real Estate & Builder, 878-3792,
11596 Dexter-Pinckney Rd., Pinck-
ney 48169. x34tf

PIANO TUNING and repair. Qual-
ified technician. Call Ron Har-
ris, 475-7134. -10tf

LEONARD REITH
Master Plumber

Licensed Electrician
Hot Water Heat

18238 N. Territorial
Rd.
Chelsea, Mich. 48118
Phone: 475-2044 52tf

We Buy
Land Contracts

LARGE OR SMALL, residential or
commercial. Lowest discount in
Michigan. Ph. Dan Duncan, Ann
Arbor Real Estate Co., Realtors.
668-8595. 47tf

WANT ADS

FOR RENT—2-bedroom apartment
in Stockbridge, \$250 plus heat
Ph. 475-2808. -x33

Special Sale

'78 AUTOMOBILES

Save Hundreds

of Dollars!

These must be sold
by Jan. 31

'78 ASPEN SE 4-dr., 6, automatic,
p.s., p.b., blue. Stock No. 1588.

'78 ARROW 6S Coupe, 1600 cc.,
auto., blue. Stock No. 1628.

'78 ASPEN wagon, 6, auto., p.s.,
p.b., blue. Stock No. 1645.

'78 VOLARE Premier wagon, 318,
auto., p.s., p.b., red. Stock No.
1747.

'78 CHALLENGER, 2600 cc., auto.,
p.s., silver. Stock No. 1765.

'78 ARROW coupe, 1600 cc., 4-
speed, tan. Stock No. 1838.

'78 COLT 4-dr., 1600 cc., 4-speed,
white. Stock No. 1839.

'78 MAGNUM XE, 400, auto., p.s.,
p.b., air, black. Stock No. 1842.

'78 SAPPORO, 1600 cc., 5-speed,
ballast sand. Stock No. 1859.

'78 SAPPORO, 1600 cc., 5-speed,
charcoal. Stock No. 1862.

'78 ASPEN 4-dr., 6, auto., p.s., p.b.,
tan. Stock No. 1869.

'78 CORDOBA, 400, auto., p.s.,
p.b., air, T-bar roof, red. Stock
No. 1883.

'78 CHRYSLER Town & Country
wagon, 360, auto., p.s., p.b.,
air, sable tan. Stock No. 1884.

'78 VOLARE 2-dr., 6, 4-speed over-
drive, p.s., red. Stock No. 1903.

'78 ARROW coupe, 1600 cc., 4-
speed, yellow. Stock No. 1905.

'78 ARROW GT coupe, 2000 cc.,
5-speed, tan. Stock No. 1908.

'78 VOLARE coupe, 6, 4-speed
overdrive, p.s., white. Stock
No. 1909.

'78 CHALLENGER, 1600 cc., 5-
speed, silver. Stock No. 1965.

DEMOS and
Driver Training Car

'78 ASPEN SE 4-dr., 6, auto., p.s.,
p.b., air, silver. Stock No. 1580.

'78 ASPEN SE wagon, 6, auto.,
p.s., p.b., air, classic cream.
Stock No. 1652.

'78 DIPLOMAT 2-dr., 318, auto.,
p.s., p.b., air, black. Stock No.
1771.

'78 CHRYSLER Town & Country
wagon, 318, auto., p.s., p.b.,
air, white. Stock No. 1809.

Village
Motor Sales, Inc.

CHRYSLER - DODGE
PLYMOUTH - DODGE TRUCKS

Phone 475-8661
1185 Manchester Rd., Chelsea

Hours: 8 a.m. to 5:30 p.m.
Tues. thru Fri. Until 8 Monday
Saturday 9 to 12 x5tf

— YOUNG —

We list and sell lake, country and
town properties. Eugene Young,
Real Estate & Builder, 878-3792,
11596 Dexter-Pinckney Rd., Pinck-
ney 48169. x34tf

PIANO TUNING and repair. Qual-
ified technician. Call Ron Har-
ris, 475-7134. -10tf

LEONARD REITH
Master Plumber

Licensed Electrician
Hot Water Heat

18238 N. Territorial
Rd.
Chelsea, Mich. 48118
Phone: 475-2044 52tf

We Buy
Land Contracts

LARGE OR SMALL, residential or
commercial. Lowest discount in
Michigan. Ph. Dan Duncan, Ann
Arbor Real Estate Co., Realtors.
668-8595. 47tf

WANT ADS

WANTED—2-wheel utility or snow-
mobile trailer. Ph. 663-9192. x33

JOB OPPORTUNITY

APPLICATIONS for the Electrical
Apprenticeship are available at
the Vocational Education Office,
Room 111, Eberwhite School, 800
Soule Blvd., Ann Arbor, Mich.
from 10:00 a.m. to noon and 1:00
p.m. to 4:00 p.m. on weekdays.
Applicants must be 18 years of
age, have completed high school
and have one year of high school
algebra or the equivalent.

Completed applications must be
returned to the Vocational Office
no later than February 23, 1979. An
Equal Opportunity Apprenticeship
Program. x35

Used Trucks

'78 RAMCHARGER 4-wheel drive.
Factory official's car, V-8,
auto., p.s., p.b., air, stereo, SE
pkg., low mileage. \$1995

'78 RAMCHARGER 4-wheel drive,
318, auto., p.s., p.b., white
spoked wheels. \$8295

'76 DODGE ¼-ton pick-up, 318, 3-
speed, p.s., p.b., one owner
\$2295

'76 CHEVY ¼-ton, 6-cyl., 3-speed
\$2995

'75 DODGE ¼-ton club cab, 318
auto., p.s., p.b., cruise control,
Michelin tires. \$1995

'74 DODGE Tradesman van, 318,
auto., p.s., p.b. \$1995

Quality Used Cars

'77 VOLARE Custom 4-dr., 6, auto.,
p.s., p.b., air, cruise control,
steel radials, 13,000 miles \$3995

LITTLE WANT ADS! BIG PLUSES FOR BIG RESULTS!

JUST PHONE
475-1371

FOR RENT—Unfurnished 3-room apartment, suitable for 1 or 2 persons. No pets. Heat and water provided. Ph. 475-1639 after 6 p.m. x33

FOR SALE—Large antique hutch, cupboard, excellent condition. \$1,100; large antique desk, excellent condition, \$200; electric potter's wheel and large kiln, never used, \$600. Ph. 475-1531. x32

FOR SALE—Meyers snow plow with attachments for front end mount vehicle. \$300. Ph. 428-7754. x32

FOR SALE—Singer Touch and Sewer, excellent condition. \$200. Ph. 995-3110 — ask for Debbie. x33

Headquarters for
**RED WING
WORK SHOES**
Vogel's and Foster's
401

Have You Been
Thinking of Selling?
Then call us about

Listings at 3 1/2 %
or don't complain about high
real estate commissions.

NEW LISTING—Beautifully designed brick and frame ranch with over 1,700 sq. ft. of living area, 2-car garage, huge heated pole barn and 10 acres of rolling land, only \$85,500 with an assumable mortgage.

CHELSEA SCHOOLS—Designed for the horse lover, 16 acres, some in pasture, 4-stall horse barn, 5-year-old ranch with over 1,000 sq. ft. of living area, not including the full basement, \$38,900.

CALL
Gallatin Realty Co.
427 N. Main, Ann Arbor
Ph. 994-1202 x32

FOR SALE—Four six-hole Chevrolet rims, 4-year-old, 4-wheel drive, used one season. One PTO unit for Chevrolet truck. Ph. 475-8316. x31f

**Window Screens
Repaired**
Reasonable rates.

Chelsea Hardware
110 S. Main Ph. 475-1121
301f

**Chelsea Plumbing
& Heating**

Reasonable Rates
GAIL SHEARS
Licensed Journeyman
GARLAND DE YOE
Licensed Master
Ph. 475-1037

ROOFING, siding, gutters, storm windows and doors. For a free estimate, phone 428-7104. Service Roofing Co., Manchester, Mich. x461f

FOR SALE—1972 VW van, excellent cond., new radials, 47,000 miles, no rust. Ph. 682-3730 days, or 878-6820 eves.

FOR SALE—1974 Jeep CJ5, new top, lock hubs, FM, heater, snow tires, good condition, 35,000 miles, \$3,100. Ph. 498-2515. x301f

**CUSTOM
BUMPING and PAINTING**
FREE ESTIMATES - ALL MAKES
Get the Best for Less!
FRANK GROHS CHEVROLET
Phone 426-4677
Dexter, Mich.

Thinking CARPET?
Think **SCHNEIDER'S**
Visit the wonderful world of carpeting at Schneider's, one of the area's finest, full-service carpet stores, conveniently located in West Ann Arbor on Wagner Road between Jackson and Liberty.
Schneider's carries a broad selection of quality, name-brand carpets at prices consistently among the lowest in the entire area. Try us.
662-9332
OPEN MON & FRI NIGHTS TIL 8:00 PM
SCHNEIDER CARPET CO.
743 S. WAGNER RD. ANN ARBOR

WANT ADS
SEAMLESS ALUMINUM ease-troughs, roofing, siding, and carpentry work of all kinds. Experienced installers. All work guaranteed. For free estimate, call R. D. Kleinschmidt Co., 428-6806.

HELP WANTED—Warehouse help, \$7 per hour to start. Full fringe package. Good advancement possible. Write Box M 1386, Ann Arbor 48106 for interview. x32

WATERLOO REALTY
NORTH LAKE ACCESS—2-bed-room year-round home, new oil forced air heating system, \$39,900. Possible land contract.

BRAND NEW 3-BEDROOM (4th bedroom possible) bi-level home. Brick fireplace in large family room. On approximately 1 acre of land with active stream at rear of property adjoining state land. Blacktop road. Gregory schools. 15 min. from Chelsea. \$59,900.

4-BEDROOM SPLIT-LEVEL HOME—2 full baths, fireplace, family room, den, 4-zone hot-water heat. Needs some finishing. On 10 pretty acre with woods and two ponds, in Waterloo Recreation Area. Chelsea schools. \$72,500.

1.5 ACRES WITH WOODS—Health Dept. approved for septic system. Surveyed, blacktop road. 15 min. from Chelsea. West of Grass Lake. \$6,000. Land contract possible with \$1,500 down.

10 ACRES, open, gently rolling land. Blacktop road. Waterloo Recreation Area. Stockbridge schools. \$15,000.

WATERLOO REALTY
355 Clear Lake
JOANN WARYWODA, BROKER
Phone 475-8674

Evenings and Sundays:
Sue Lewie 1-517-522-5252
Carol Lakatos 475-7129
Evelyn White 475-1068
x321f

65 ACRES—Waterloo, 25 are wooded. Perk, OK. \$40,000. Ph. 455-2036. x32

**ATTIC
INSULATION**
Class I
Cellulose Insulation
installed by trained
installers

**FOAM
WALL INSULATION**
Highest thermal efficiency
of any insulation type.

FOAM MASTERS
Complete insulation contractor.
Licensed and Insured.
475-1625
Free Estimates x31f

WANT ADS
FRIENDLY, energetic CHS graduate looking for public related job. Am experienced in many fields but willing to learn yours. Contact me at 475-2661. x33

HAVE A HIGHLY PROFITABLE and beautiful jean shop of your own. Featuring the latest in jeans, denim and sportswear. \$15,500.00 includes beginning inventory, fixtures and training. You may have your store open in as little as 15 days. Call any time for Mrs. Lowery, 316-675-2386. x32

FOR SALE—Winter coat, size 7-8, plaid, fur-trimmed. Lady's figure skates, size 9. Men's figure skates, size 9. Sled, 60". All items in excellent condition. Ph. 475-2309. x32

KEEP carpet cleaning problems small—use Blue Lustre wall to wall. Rent electric shampooer, \$2. Chelsea Hardware. x32

APARTMENT IN DEXTER—2-bed-room first-floor including basement. Responsible married couple preferred. No pets. Must be willing to care for small yard. References. \$310 a month plus utilities. Ph. 662-8803. x32

BABY-SITTER NEEDED—Half Moon Lake area. 2 evenings per week and 1 week-end every 2 months. Must love children, be responsible, dependable and have own transportation. Ph. 475-9569. x34

**WOODSTOCK
KENNELS**
18531 Bush Rd.
Ph. 475-1794

Inside and Outside
Heated Runs
Separate Housing
for Cats
Love Provided
Free x31f

**Allen's Plumbing
and
Heating Repair**
Ph. 475-2204

KEYPUNCH OPERATOR—Must have at least 2 years experience in operation of keypunch machines 3741 and 129. Good starting salary, good fringe benefits. Equal opportunity employer. (M-F-H). If qualified contact Mr. Schmidt at Dana Corp., Chelsea, 475-8641, ext. 251. x32

BEAUTIFUL chintilly lace wedding gown. Never worn. 3 matching bridesmaids' gowns. Still with price tags on. Low prices. Ph. 662-9552. x32

FOR RENT—1-bedroom apartment in Chelsea. Older single person preferred. \$175 per month plus heat. Ph. 475-2808. x33

**STEP UP TO
KOZMA
CONSTRUCTION**
And
Step
Down
In
Price
LICENSED
BUILDER
FREE ESTIMATES
COMPLETE
CONSTRUCTION
SERVICES
CALL
LEN KOZMA
475-7452 x31f

CALL OR STOP IN
CHELSEA GLASS, INC.
WORKMANSHIP AND MATERIALS FULLY GUARANTEED
Open Daily 8 a.m. to 5 p.m.; Sat., 8 a.m. to 1 p.m.
140 W. Middle, Chelsea Phone (313) 475-8667
WE REPAIR AND REPLACE:
★ STORE FRONTS ★ MIRRORS
★ FURNITURE TOPS ★ PATIO DOORS
★ SHOWER DOORS ★ TUB ENCLOSURES
★ THERMOPANES ★
★ AUTO GLASS - Including Windshields
Free Pick-up and delivery on auto work.
Storm Door & Window Reglazing & Screens
COMMERCIAL BUILDINGS OR RESIDENTIAL
PROMPT SERVICE REASONABLE PRICES

WANT ADS
ELECTRONIC ASSEMBLER—With one-year experience, or its equivalent, in electronic assembly and components. Call Mrs. Russell for an interview at Applied Dynamics, Inc., in Ann Arbor, 975-1300. Equal opportunity employer. x32

JOB OPENING—Chelsea Municipal Building, part-time janitor, 3 to 4 hours daily. Interested applicants contact Frederick A. Weber, Chelsea Municipal Building. x32

FOR SALE—Antique pot-bellied stove, good working condition. Realistic hi-fi, includes turntable, AM-FM radio and speakers. Ph. 475-8002. x33

WANTED TO RENT—One or 2-bedroom apartment or house. Married couple, no pets. Ph. 475-2486 after 5 p.m. x32

GRAND OPENING
Jan. 30 - Feb. 3
The
Restoration Center
of
Antique Gallery, Inc.
5235 Jackson Rd.
Ann Arbor
15% Off
on all restoration contracted during this week and big savings on antiques.
Hours 10 a.m. - 5 p.m.
Tuesday through Saturday
Ph. 663-5055 x34

BY OWNER—Clean, 3-bedroom ranch, basement, garage, small orchard on 1/4-acre lot in Ann Arbor's west side. Only \$64,900. Will trade! Call Howard Hane, 971-8298, owner-agent. x32

**Complete
Body Repair
Service**
Bumping - Painting
Windshield and Side Glass
Replacement
Open Monday Until 8
**CONTACT DON KNOLL
FOR FREE ESTIMATE**

**Village
Motor Sales, Inc.**
CHRYSLER - DODGE
PLYMOUTH - DODGE TRUCKS
Phone 475-8661
1185 Manchester Rd., Chelsea
Hours: 8 a.m. to 5:30 p.m.
Tues. thru Fri., Until 8 Monday
9 a.m. to 12 noon Saturday x41f

ROOM AVAILABLE—Deposit required. South Parker Rd. Call 426-2557 persistently. x33

FOR RENT:
Music Machines
Juke Boxes
for Parties,
Receptions or
Any Special Gathering.
CALL
Zemke
Operated Machines
Days 662-1771 x38f

CARPET CLEANING—12 cents a square foot. Free estimates. 12 years experience. Ph. 475-9379. x191f

ROOFING SPECIALIST—All types of roof repairs, homes, barns, commercial. Insurance repairs. Asphalt shingles, but built-up roofing, cedar-slate tile-asbestos. Awnings and porch enclosures. Siding and storm windows. Call Joe Hayes for free estimates. Manchester, 428-8520. x391f

Fireplace Builder
field stone mason, block and brick mason, tuck pointing.
FREE ESTIMATES
Call 475-8025 after 3 p.m.
Patrick Grammatico x401f

WANT ADS
MAN 58 years old wants part-time or full-time work, 5 days per week. Ph. 475-8891. x32

R & R PAINTING—Fast, dependable, clean. Free estimates. Ph. 475-7204 or 475-1594. x32

FOR SALE—Used down-hill skis and boots, size 7, \$10. Ph. 475-8761 after 4 p.m. x32

MECHANIC—1 certified truck-mechanic with references, experienced in gasoline and diesel heavy equipment repair and maintenance desired. Apply at the personnel office between 8 a.m. and 3 p.m., Monday-Friday, Washtenaw County Road Commission, 555 N. Zeeb Rd., Ann Arbor. Equal opportunity employer. x35

PUPPIES FOR SALE—Brittany-Golden Retriever mix. Good bird dog. \$10 each. Ph. 426-2850. x32

Cards of Thanks
THANK YOU
To all our friends and neighbors in Chelsea who opened their hearts to us during the recent loss of our home, we wish to extend our utmost gratitude. We would especially like to thank the Chelsea Fire Dept. for their promptness, the Chelsea Baptist church for their concern in providing us with housing and especially to Father Dupuis and St. Mary's Parish for their prayers and generosity. The people of this fine community have shown us the true meaning of caring.
The Jacobinski Family.

THANK YOU
The Jaycees wish to thank the people of the community and the local businesses for their support in the recent fund-raising drive for the Burns Institute. \$245 was collected in the canisters and \$67 through the sale of coloring books for a grand total of \$312.
The Chelsea Jaycees.

THANK YOU
I would like to thank all of you for your prayers, cards, and gifts given during my mother's recent heart attack. A special thanks to Father Dupuis for his kindness. Although she is still hospitalized, mother is doing well.
Patricia Zangara and family.

Three Metropark Nature Centers are open year-around, including Rochester-Utica), (2) Kensington (1) Stony Creek Metropark (near Metropark (near Brighton-Milford) and (3) Oakwoods Metropark (between New Boston and Flat Rock). Seasonal exhibits are on display and nature trails are open for self-guided walks. Nature Study brochures are available "free." Send your name and address and 15 cents in postage to: Nature Study Brochure, in care of Huron-Clinton Metroparks, 3050 Penobscot Building, Detroit 48226.

Please Inform Us of
Any Address Change.

Census of Agriculture Beginning This Week

The 1978 Census of Agriculture gets under way this week with the mailing of report forms to all farms and ranches in the 50 states, the Bureau of the Census, U. S. Department of Commerce, announced today.

Farmers and ranchers are being asked to report on their agricultural operations during 1978. This 1978 census, the Nation's 21st farm census in a series that started in 1940, will update most recently obtained in 1975 for 1974 operations. Information will be sought on all agricultural operations.

With report forms for the 1978 census drastically reduced from the 22 pages of the last census, most agricultural operators will receive a four-page form in the mail, and about 20 percent will receive a five-page version. The over-all time required by farmers to complete the form has been reduced by more than one-third.

The census will continue to monitor trends in domestic ownership and control of land. The last census showed a five-year gain in the number of U. S. corporate farms from 22,000 to 29,000; the amount of acreage they farmed rose from 80 to 97 million acres, and the value of their farm products rose from \$6 billion to \$14 billion.

The census asks whether the farm is operated by a family or individual, a partnership, a family-help corporation, an investor-owned corporation with more than 10 stockholders, or some other legal entity such as co-operative, estate or trust, grazing association, etc. The apparent increase in foreign ownership of land has raised questions in the Congress and with business and agricultural groups. In 1974 a Department of Commerce survey showed about 5 million acres of the nation's one billion acres of farm land were owned by foreign interests, or less than one-half of one percent of the total. The new farm census will measure the increase.

REMODELING
Residential - Commercial
FREE ESTIMATES
**ib V. JENSEN
and SON**
LICENSED BUILDER
378 Spring Lake Drive
Chelsea, Mich.
PHONE 475-1820

Employee Wage, Tax Statements Due By Jan. 31

Employers must provide their employees with completed Wage and Tax Statements for 1978 by Wednesday, Jan. 31, the Internal Revenue Service said.

If a Wage and Tax Statement is not received by Jan. 31, an employee should contact his or her employer first, according to the IRS. After Feb. 15, the employee should contact a local IRS office.

By not issuing Wage and Tax Statements on time, employers may be penalizing employees who will have to wait until February or later to file their tax returns, possibly missing out on the quick refunds available to early filers.

Employees who do not receive their Wage and Tax Statement must still file by the tax deadline. These individuals should report all of their income and attach a statement explaining tax computations for the missing wage and tax statement information, the IRS said. These individuals may also use Form 4852, "Employee's Substitute Wage and Tax Statement," which may be obtained free from most IRS offices.

Additional information on the proper distribution and handling of Wage and Tax Statements are available in the IRS Publication 15, "Circular E - Employer's Tax Guide," obtained free from local IRS offices.

GO AWAY, PLEASE
One travel agent has an appropriate sign in his office, reading: "Go Away!"

SPECIALS
1-LB. PKG. ECKRICH
Hot Dogs \$1.20
2-LB. PKG. FROZEN
French Fries 45c
6 1/2-OZ. CAN CHICKEN OF THE SEA
Tuna Fish 72c
1-LB. BOX NABISCO
Honey Graham Crackers 67c
7 1/2-OZ. BAG LAY'S
Potato Chips 57c
KUSTERER'S
FOOD MARKET
DIAL 475-2721 WE DELIVER

No longer
Need You Have
Idle Money!

Now...Automatic
transfer of funds from
your interest bearing savings to
your checking account as needed.

When your checks are presented to us for payment, by prior arrangement, we can transfer monies from interest bearing savings to your checking account.

There is no need to lose a moment's worth of interest on the funds you have on deposit with this bank because we won't transfer funds until checks you have written are presented to us for payment.

If you maintain a minimum of \$1,000.00 in your savings account there is no charge for this service. If your balance falls below this amount your checking account will be charged a flat \$5.00 per month service charge.

Of course you always receive interest at 5% per annum on the daily balance in your savings account and this interest is paid monthly.

Stop in and get the full story of this automatic fund transfer program.

**CSB CHELSEA
STATE
BANK**
Member F.D.I.C.

NOTICE

Lima Township Taxpayers

Office hours for collecting taxes will be Wednesdays and Fridays 9 a.m. to 6 p.m., Saturdays 9 a.m. to 12 noon Dec. 1 through Feb. 24. Monday, Feb. 26, 9 a.m. to 6 p.m., Wednesday, Feb. 28, 9 a.m. to 12 midnight. Will be at Chelsea State Bank all Fridays in February, 9 to 11:30 a.m. and 1 to 5 p.m. Those who wish may send check. Receipt will be returned by mail.

All Dog Licenses must be paid to Lima Township Treasurer before March 1, 1979, to avoid penalty.

ALL DOG LICENSES \$4.00

Unexpired Rabies Vaccination Papers must be presented in order to obtain dog license.

JEAN TILT
LIMA TOWNSHIP TREASURER

NOTICE

DEXTER TOWNSHIP TAXPAYERS

I will be at Dexter Township Hall, 6880 Dexter-Pinckney Rd., Dexter, to collect Dexter Township taxes on the following days: every Wednesday afternoon 1 to 4 p.m., and Friday, 9 a.m. to 5 p.m., through December, 9 to 4 in January and February.

Those who wish may send check or money order. Receipts will be returned by mail.

All dog licenses must be paid to the Dexter Township treasurer before March 1, 1979 to avoid penalty.

ALL DOG LICENSES \$4.00

Unexpired Rabies vaccination papers must be presented in order to obtain dog license.

LORINDA JEDELE
DEXTER TOWNSHIP TREASURER

Legal Notices

MORTGAGE SALE
Default has been made in the conditions of a certain mortgage made by POWELL and POWELL, husband and wife, to Mortgage Associates, Inc., dated May 5, 1977, in Liber 128, on page 11, Washington County Records, Michigan, signed by said Mortgage Associates, Inc., in an assignment dated July 10, 1977, on page 87, Washington County Records, Michigan, in which mortgage there is claimed to be due at the date hereof the sum of Twenty Two Thousand Eight Hundred and no/100 Dollars (\$22,800.00), including interest at 7.5% per annum.

Under the power of sale contained in said mortgage and the statute in such case made and provided, notice is hereby given that said mortgage will be foreclosed by a sale of the mortgaged premises, or some part of them, at public auction, at the West entrance to the County Building in Ann Arbor, Michigan, at 10 o'clock a.m. Local Time, on Thursday, January 22, 1979.

Said premises are situated in Township of Ypsilanti, Washington County, Michigan, and are described as follows: Lot 157, East Park Subdivision, according to the Plat thereof as recorded in County Building in Ann Arbor, Michigan, in Liber 5 of Plats, page 16, Washington County Records.

During the six months immediately following the sale, the property may be redeemed.

Dated: January 18, 1979.
Assignment, Mortgage Bank
Hecht & Cheney
Grand Rapids, Michigan 49503
Jan. 18-25-Feb. 1-15

MORTGAGE SALE
Default having been made in the terms and conditions of a certain mortgage made by JOHNSON and KATHERINE SPANOS, wife of JOHN SPANOS, to Standard Federal Savings and Loan Association, a Federal Association, of Michigan, dated December 1, 1977, in Liber 128, on page 11, Washington County Records, Michigan, in which mortgage there is claimed to be due at the date hereof the sum of Eight Thousand Nine Hundred and no/100 Dollars (\$8,900.00), including interest at 12% per annum.

Under the power of sale contained in said mortgage and the statute in such case made and provided, notice is hereby given that said mortgage will be foreclosed by a sale at public auction, at the highest bidder at the West entrance to the County Building in Ann Arbor, Michigan, at 10 o'clock a.m. Local Time, on Thursday, January 22, 1979.

Said premises are situated in Township of Ypsilanti, Washington County, Michigan, and are described as follows: Lot 157, East Park Subdivision, according to the Plat thereof as recorded in County Building in Ann Arbor, Michigan, in Liber 5 of Plats, page 16, Washington County Records.

During the six months immediately following the sale, the property may be redeemed.

Dated at Troy, Michigan, December 19, 1978.
Standard Federal Savings and Loan Association, A Federal Association
Dykema, Gossett, Spencer,
Grand Rapids & Trike,
Attorneys for Mortgagee.
Jan. 18-25-Feb. 1-15

STATE OF MICHIGAN
In the Circuit Court for the County of Washtenaw.
No. 74282 DM
GERALD RAYMOND SCHLOTT,
Plaintiff,
vs.
MARY MAY SCHLOTT,
Defendant.
ORDER OF PUBLICATION
At a session of said Court held in the City of Ann Arbor, Michigan, County of Washtenaw, State of Michigan, on January 3, 1979.
Present: Hon. Patrick J. Conlin, Circuit Judge.

On the 23rd day of October, 1978, an action was filed in this Court by Plaintiff, GERALD RAYMOND SCHLOTT, against Defendant, MARY MAY SCHLOTT, in this Court to obtain judgment of Divorce.

IT IS HEREBY ORDERED that the Defendant, MARY MAY SCHLOTT, shall answer or take such other action as may be permitted by law on or before the 2nd day of March, 1979. Failure to comply with this order will result in a judgment by default against such defendant for the relief demanded in the Complaint in this Court.

/s/ PATRICK J. CONLIN
Circuit Judge.
Jan. 11-18-25-Feb. 1-8

MORTGAGE SALE
Default having been made in the terms and conditions of a certain mortgage made by CHARLES L. HAMMOND and BARBARA L. HAMMOND, his wife, of Ypsilanti, Washington County, Michigan, to Standard Federal Savings and Loan Association, a Federal Association, of Michigan, dated the 30th day of April, 1974, and recorded in the office of the Register of Deeds of the County of Washtenaw and State of Michigan, on page 811, on which mortgage there is claimed to be due at the date of this notice, for principal and interest, the sum of Twenty Six Thousand Five Hundred Thirty-Six and 28/100 Dollars (\$26,536.28).

And no bill or proceeding at law or in equity having been instituted to recover the debt secured by said mortgage or any part thereof, now, therefore, by virtue of the power of sale contained in said mortgage, and pursuant to the statute of the State of Michigan in such case made and provided, notice is hereby given that said mortgage will be foreclosed by a sale at public auction, at the highest bidder at the West entrance to the County Building in the City of Ann Arbor, Washington County, Michigan, of the premises described in said mortgage, which premises are described as follows: All that certain piece or parcel of land situated in the Township of Ypsilanti, County of Washtenaw, and State of Michigan, and described as follows, to-wit: Lot 68, Woodland Acres Subdivision, according to the Plat thereof as recorded in Liber 17 of Plats, Page 22 of Plats, Washington County Records.

During the six months immediately following the sale, the property may be redeemed.

Dated at Troy, Michigan, December 19, 1978.
Standard Federal Savings and Loan Association, A Federal Association
Dykema, Gossett, Spencer,
Grand Rapids & Trike,
Attorneys for Mortgagee.
Jan. 18-25-Feb. 1-15

NOTICE
PUBLIC MEETING
The Michigan Department of Transportation will have representatives present at a public meeting from 4:00 to 8:00 p.m., Thursday, February 1, 1979, in the Sharon Township Hall, corner of Sharon and Pleasant Lake Roads, Manchester, Michigan.

The purpose of this meeting is to provide the opportunity for the public to drop in and discuss future improvements to M-52 from I-94 south to Pleasant Lake Road, in Sylvan and Sharon Townships.

It is the intent of the Department not only to invite, but also to encourage citizen involvement and participation in the M-52 study. It must be stressed that the holding of this recommended highway improvement, as

Master Gardener

Is Being Organized

Washtenaw Co-operative Extension Service is again holding their Master Gardeners gardening class. The Extension Service is now recruiting people with an interest in both indoor and outdoor home gardening. They are seeking not only experienced but also beginning gardeners.

Washtenaw Co-operative Extension Service will be training master gardeners for the second time this winter. The 10-week training program will begin Feb. 7, from 1 to 4 p.m. Classes will meet at the Extension office, 4133 Washtenaw, Ann Arbor, in the County Service Center. Speakers are Michigan County Extension Agents. A graduation dinner will be held. The program costs \$20, with senior citizens (60 and over) paying only \$18.

To become certified, master gardener students must score 75 percent on the final test, as well as fulfilling a volunteer commitment. This volunteer commitment may be fulfilled either by accumulating 20 hours of volunteer time, or by working on a specific project. At least four hours must be

spent helping out in the Extension office. Other opportunities for volunteer work will range from horticultural therapy, designing and executing a county exhibit garden, or neighborhood consulting.

For enrollment forms, or more information, contact the Washtenaw Co-operative Extension Office at 973-9510.

Trying To Cut Energy Costs?

Plants can be tremendous allies in the war against high energy bills. In **Landscaping Your Home: A Functional Approach**, a series of four garden-by-mail lessons you can learn how to put your plants to work for you. Each issue will teach you how to alter or control one facet of the environment. Lessons cover wind, noise, sun, and erosion. Issues will come out every two weeks starting in late February.

All four lessons are available for only \$2.50. Send your checks or money orders made out to Washtenaw County Co-operative Extension Service (no cash please). Address is: Landscaping Co-operative Extension Service, P.O. Box 8645, Ann Arbor 48107.

President Carter's anti-inflation program exempts from the pay standards workers earning less than \$4 an hour, as well as wage contracts already signed.

Lima Township Board Proceedings

The regular meeting of the Lima Township Board was called to order at 8:10 p.m. on January 8, 1979, by Supervisor Bauer, and was opened with the Pledge to the Flag.

Roll call: Supervisor Bauer, Clerk Bareis, Treasurer Tilt, Trustees Gross and Heller, all present.

Approved motion to accept the minutes of the December 3 meeting with the addition on page 139, paragraph seven "with the same voting power."

The treasurer's report was read and approved.

Approved that the clerk write Mr. Rejali advising him that effective immediately he is to get in touch with the supervisor or the Town Board before issuing a permit, until procedures are reviewed and advise of meeting with him and the Board on January 22, 1979 at 8:00 p.m. to discuss the situation.

Approved three applications of salt brine to township roads.

Approved applications 8, 9, 10 and 11 for William and Dorothy Van Riper for entrance into P.A. 116, 1974 Farmland Agreement.

Approved the appointment of Brett Seabury to the Lima Township Planning Commission.

Approved paying all bills in the amount of \$5,391.77.

Approved motion to adjourn meeting at 10:37 p.m.

Respectfully submitted,
Ariene R. Bareis, Clerk.

Michigan Department of Natural Resources

Notice of Public Hearing

TAKE NOTICE, That the Michigan Department of Natural Resources proposes to hold a hearing at the Dexter Township Hall, 6880 Dexter-Pinckney Road, Dexter, Washtenaw County, Michigan, at 7:30 p.m. on the 5th day of February, 1979.

The purpose of this hearing is to secure the views of interested persons concerning the following project: Bill Morrow, 210 West McKay Street, Saline, Michigan, application for permit (78-13-154) under the Inland Lakes and Streams Act (1972 Public Act 346) to fill on North Lake, Section 18, T1S, R4E, Dexter Township, Washtenaw County, Michigan.

This application may be reviewed at the Office of Land Resource Programs Division, located at the Michigan Department of Natural Resources District 14 Office, located at 2455 North Williams Lake Road, Pontiac, Michigan, during normal business hours.

The hearing will be held pursuant to Section (6) of the cited statute. The hearing will not be a court-type proceeding; witnesses will not be sworn, and there will be no cross-examination. It is primarily informational and is held to encourage the expression of views and presentation of facts. Written comments will be appreciated and incorporated into the hearing record.

The Department of Natural Resources will, upon written request, provide a copy of the hearing transcript and/or advise of the Department's decision on this application.

MICHIGAN DEPARTMENT OF NATURAL RESOURCES
By: D. J. Haywood

Dated: January 10, 1979

Lansing, Michigan

A Standard Want Ad will get you quick results!

Ford Dealers

1¢ Option Sale!



Look what a penny can buy... When the vehicle you choose from stock comes factory equipped with one or more of these options.

And a \$100 Pinto Rebate!

SAVE NOW AT YOUR FORD DEALER.

Additional coupons available at your Ford Dealer. Offer ends Feb. 10, 1979.

FORD DEALERS PINTO REBATE COUPON

Present this coupon to your Ford salesperson upon completion of purchase of any new '78 or '79 Pinto from stock. \$100 will be sent to you by the Ford Dealers Advertising Fund, Inc., or you may elect to apply it to your down payment.

PALMER MOTOR SALES, INC.
224 SOUTH MAIN ST.
CHELSEA, MICHIGAN

—NOTICE—

Sylvan Township Taxpayers

Sylvan Township Treasurer will be at Sylvan Township Hall, 112 W. Middle St., Chelsea, to collect Sylvan Township Taxes every Wednesday and Friday from 1 to 5 p.m., and Saturdays from 10:00 a.m. to 3:00 p.m. during the months of Dec., Jan., and Feb.

CHECKS WILL BE ACCEPTED BY MAIL

All Dog Licenses must be paid to Sylvan Township Treasurer before March 1, 1979, to avoid penalty.

ALL DOG LICENSES \$4.00

Rabies Vaccination papers must be presented in order to obtain license.

FRED W. PEARSALL
SYLVAN TOWNSHIP TREASURER
Phone 475-7251

NOTICE

LYNDON TOWNSHIP TAXPAYERS

I will be at my home at 9508 Beeman Rd. to collect Lyndon Township taxes and issue dog licenses every Monday and Friday between 9:00 a.m. and 5:00 p.m. during December, January, and February, and at the Chelsea State Bank, Saturdays, February 10, 17, and 24 from 9:00 a.m. to 12:00 noon.

Those who wish may send check or money order in payment of taxes and dog licenses. Enclose complete tax notice. Receipts will be returned by mail.

Please add one percent (1%) to taxes paid after February 15 (new state law).

All dog licenses must be paid to the Lyndon Township Treasurer before March 1, 1979 to avoid penalty.

ALL DOG LICENSES \$4.00

Unexpired Rabies Vaccination Papers must be presented to obtain license.

BARBARA RODERICK
LYNDON TOWNSHIP TREASURER
9508 Beeman Rd., Grass Lake, MI 49240 Ph. 475-7056

BOWLING

Chelsea Suburban

Standings as of Jan. 10

	W	L
Log Cabin Restaurant	55 1/2	24 1/2
Chelsea Pharmacy	54 1/2	26 1/2
Dancer's	47	33
Dairy Queen	46	34
Dana Dee Lites	40 1/2	39 1/2
Mark IV Lounge	38 1/2	41 1/2
Chelsea Assoc. Builders	37 1/2	42 1/2
State Farm	36	44
Awards & Specialties	36	44
Ricardo's	32 1/2	47 1/2
Frisinger Realty	27	49
Chelsea State Bank	25	51

150 games and over: N. Packard, 169, 187, 177; B. Kunzelman, 168, 169, 177; E. Miller, 160, 190, 148; B. Murphy, 178, 172; S. Bowen, 170, 157; P. Harook, 152, 153, 162; G. Baczynski, 211; D. Hawley, 163; R. Musbach, 155; D. Keezer, 160, 155; T. Monroe, 163; J. Buku, 187; D. McAllister, 159; S. Nicola, 171; M. Kohns, 155; L. Beeman, 155; M. Kohns, 155; P. Sober, 163, 163; E. Pigg, 153, 151; F. Cole, 168; V. Weber, 157; G. DeSmith, 167; M. Vassas, 156; E. Harmon, 169; A. Hosking, 160; S. Hafner, 151, 157; N. Prater, 156.

425 series and over: N. Packard, 513; B. Kunzelman, 512; E. Miller, 507; B. Murphy, 488; P. Harook, 467; G. Baczynski, 468; E. Pigg, 442; A. Bohne, 430; P. Hartman, 451; F. Cole, 440; V. Weber, 431; S. Hafner, 438; P. Sober, 463; A. Fahrner, 428; R. Musbach, 442; L. Beeman, 439; S. Bowen, 441; D. Hawley, 446; D. Keezer, 431.

Women's Bowling Club

Standings as of Jan. 10

	W	L
Parish Cleaners	57	19
Chelsea Milling	49	27
Palmer Ford	48	28
Laura's Beauty Salon	46 1/2	29 1/2
Washtenaw Eng.	41	35
Jiffy Mixes	39	37
DD DeBurring	38	38
Heller Electric	38	38
Palmer Leasing	37	39
Norris Electric	36 1/2	39 1/2
Alley Cats	36	40
Dana's Diamonds	35 1/2	40 1/2
Freeman Machine	30	46
Good Time Girls	29	47
Wolverine Bar	28	50
Klink Excavating	21 1/2	54 1/2

500 series and over: N. Kern, 510; D. Verwey, 507; J. Norris, 504; A. Boham, 502.

450 series and over: A. Sindlinger, 490; P. Fitzsimmons, 482; N. Packard, 478; P. Wurster, 476; B. Bush, 473; F. Andrews, 472; A. Elsele, 471; C. Parsons, 468; J. Hafner, 464; J. Rowe, 463; B. Anderson, 460; D. Frisbie, 459; D. Eisenbeiser, 457; M. Fahrner, 456; C. Bradbury, 455; M. Kozminski, 455.

150 games and over: N. Kern, 157, 212; D. Verwey, 154, 177, 178; J. Norris, 195, 157, 152; A. Boham, 166, 167, 169; A. Sindlinger, 202, 176; P. Fitzsimmons, 170, 163; N. Packard, 187, 153; P. Wurster, 194, 154; B. Bush, 161, 164; F. Andrews, 156, 171; A. Elsele, 163, 170; C. Parsons, 152, 161, 155; J. Hafner, 155, 159, 150; J. Rowe, 196; B. Anderson, 150, 169; D. Frisbie, 162, 166; D. Eisenbeiser, 167; M. Fahrner, 168, 178; C. Bradbury, 161, 159; M. Kozminski, 161; S. Klink, 152, 167; R. Hummel, 156, 158; S. McCalla, 156, 158; M. E. Sutter, 179; C. Thompson, 172; B. Hackworth, 172; H. Morgan, 168; L. Orlovski, 163; J. Alber, 162; J. Pagliarini, 161; M. Kruse, 160; J.

Rolling Pin League

Standings as of Jan. 16

	W	L
Grinders	55 1/2	24 1/2
Poachers	53	27
Sugar Bowls	47 1/2	32 1/2
Coffee Cops	47	33
Egg Beaters	43 1/2	36 1/2
Reaters	42	38
Blenders	41	39
Kookie Kutters	40	40
Pots	39 1/2	40 1/2
Scooneits	39 1/2	40 1/2
Mixers	38 1/2	41 1/2
Brooms	38	42
Jolly Mops	36	44
Kitchen Kaners	34 1/2	45 1/2
Dish Washers	34	46
Moppper Umers	32 1/2	47 1/2
Silver Ware	29	47
Jelly Rollers	25	55

500 series and over: K. Hamel, 579.

425 series and over: J. Edick, 428; E. Heller, 463; D. Farrington, 467; J. Shenhard, 433; P. Hal, 470; R. Musbach, 483; P. Wurster, 471; B. Selwa, 429; J.

SERVING SANDWICHES

from 11:00 a.m. till 2:00 a.m. Mon. thru Sat.

Open Sunday 12:00 Noon Till 11 p.m.

BEER & WINE CARRY-OUT FOOD CARRY-OUT

MARK IV LOUNGE

1180 M-52 Phone 475-1951 Chelsea

MOONLIGHT BOWLING

Every Friday Night at 11:30

Bowl 3 games, pizza and lots of fun for \$4 per person

Free shoes, coffee, exercise and lots of fun!

Every Wednesday at 2 p.m.

Bowl 3 games for \$2.50.

Free shoes, coffee, exercise and lots of fun!

CHelsea LANES, Inc.

1180 M-52 Ph. 475-8141

1180 M-52 Ph. 475-8141

1180 M-52 Ph. 475-8141

1180 M-52 Ph. 475-8141

1180 M-52 Ph. 475-8141

1180 M-52 Ph. 475-8141

1180 M-52 Ph. 475-8141

1180 M-52 Ph. 475-8141

1180 M-52 Ph. 475-8141

1180 M-52 Ph. 475-8141

1180 M-52 Ph. 475-8141

1180 M-52 Ph. 475-8141

1180 M-52 Ph. 475-8141

1180 M-52 Ph. 475-8141

1180 M-52 Ph. 475-8141

1180 M-52 Ph. 475-8141

1180 M-52 Ph. 475-8141

1180 M-52 Ph. 475-8141

1180 M-52 Ph. 475-8141

1180 M-52 Ph. 475-8141

1180 M-52 Ph. 475-8141

1180 M-52 Ph. 475-8141

1180 M-52 Ph. 475-8141

Johnston, 160; D. Scott, 158; S. Girard, 155; T. Kenney, 154; J. Andarlese, 153; J. Schulze, 151; B. Stahl, 151; L. Hafner, 150.

Kahunas Mixed

Standings as of Jan. 14

	W	L
Small Super's	45	25
All Stars	43	27
Me and them three	43	27
The Boozers	41	29
Untouchables	40	30
Proud Mary's Gang	40	30
Whiteleafs	38	32
Udder Fools	37	33
Good Timers	37	33
Four on the Floor	35	35
Sunday Funnies	34	36
P-H-2	33	37
The Foursome	30	40
G and the Klds	30	40
Ma Gu	29	41
Good, Bad & Uglies	28	42
Herr - Bares	27	43
Maybe's	21	49

Women, games 150 and over: H. Bareis, 154; C. Thompson, 156, 185; D. Thompson, 178; F. Ferry, 150, 161; J. Buku, 151, 140; J. Buckingham, 177; E. Figg, 172; R. Forner, 171; S. Steele, 154; K. Greenleaf, 168; J. Hegadorn, 157; B. Stoffer, 153, 161; C. Bradbury, 167, 175; M. Sweeney, 165, 175; D. Steinaway, 152, 178; M. Picklesimer, 156; L. Stahl, 151.

Men, games 175 and over: J. Herrick, 180; R. Bareis, 178, 197; P. Bareis, 176, 180; D. Thompson, 194; D. Buku, 182; E. Vassas, 181; D. Forner, 180; H. vanderWaard, 181; D. Clark, 184; E. Church, 204; G. White, 194; D. McCalla, 212.

Senior House League

Standings as of Jan. 13

	W	L
Washtenaw Eng.	14	0
Schneider's Grocery	12	2
Central Fibre	12	2
Freeman Machine	10	4
Steele's Heating	10	4
VFW	9	5
Frank Grohs Chevrolet	9	5
Bauer Builders	8	6
Captains Table	7	7
C & J	6	8
Village Motors	5	9
J. Custom	4	10
Kilbreath's	4	10
Walt's Barber Shop	4	10
Deansburro	4	10
K. of C.	0	14
Chelsea Lumber	0	14

600 series: T. Steele, 612.

525 and over series: L. Keezer, 539; M. Sweet, 528; B. Stacev, 548; R. Bush, 558; R. Zatorski, 592; F. White, 552; F. Boyer, 552; J. Harook, 559; E. Harook, 534; D. Buku, 530; M. Poertner, 572; N. Fahrner, 589.

210 and over games: L. Keezer, 215; T. Steele, 223; R. Bush, 226; N. Fahrner, 212.

Leisure Time League

Standings as of Jan. 11

	W	L
Mistifs	55	17
Afternoon Delights	49 1/2	22 1/2
Sugar Loafers	42 1/2	29 1/2
Four Stooges	39	33
Holy Rollers	37	35
Shud O'Bens	37	35
Lady Bugs	35 1/2	36 1/2
Rug Rats	35	38
Mamas & Grandmas	29	43
Gutter Strutters	28 1/2	43 1/2
Crackpots	28	46
Slowpokes	20	52

500 series: K. Haywood, 501; L. Longe, 500.

200 games: V. Wheaton, 217.

400 series: P. Whitesall, 432; J. Stanish, 442; R. Forner, 410; B. Robinson, 444; E. Heller, 437; B. Check, 402; C. Hoffman, 462; J. Pagliarini, 429; S. Weston, 407; D. Thompson, 427; S. Fridav, 428; V. Wheaton, 487; R. Dils, 409; M. Cook, 436; E. Goss, 409; D. Clark, 446; A. Grau, 402; S. Roehm, 483; R. Musbach, 411; S. Bowen, 476; T. Reilly, 416.

140 games: P. Whitesall, 149, 146; J. Stanish, 147, 160; R. Forner, 161; B. Robinson, 141, 140, 163; E. Heller, 156, 144; B. Check, 159; E. Williams, 160; J. Westphal, 155; C. Hoffman, 189, 149; S. Weber, 155; J. Pagliarini, 161, 144; S. Helm, 148; S. Weston, 146, 145; D. Thompson, 145, 158; S. Fridav, 158; K. Haywood, 177, 158, 166; J. Dodona, 141; M. Herrin, 152; K. Dorr, 151; J. Roberts, 142; R. Dils, 167; M. Cook, 150, 149; E. Goss, 159, 143; D. Clark, 147, 145, 154; L. Jones, 171, 166, 163; A. Grau, 157; S. Roehm, 152, 164; R. Musbach, 150, 144; S. Bowen, 163, 158, 158; M. Alvaroe, 163; C. Root, 147, 158; T. Reilly, 153, 145.

Junior House League

Standings as of Jan. 11

	W	L
Broderick Shell	90	43
Smith's Service	80	53
3-D Sales & Service	80	53
Rockwell International	78	57
Mark IV Lounge	75	58
Yosi Asphalt	74	59
Mich. Livestock Exch.	70	63
F. J. Siler Co.	67	66
Washtenaw Eng.	66	67
Associated Drywall	64	69
Chelsea Lanes	63	70
D. DeBurring	62	71
Matco Tools	61	72
Jiffy Mix	59	74
Tom Milligan Co.	58	75
Panco Sports	58	77
Micro Data Devices	51	82
Roberts Paint & Body	48	87

600 series: P. Kelly, 609.

525 or over: R. Widmayer, 597; W. Reeman, 527; R. Harms, 598; F. Fletcher, 554; H. Swersky, 583; D. Dils, 541; R. Rinee, 531; N. Fahrner, 563; D. Hansen, 547; W. Schulz, 548; F. Greenleaf, 561; T. Rainer, 543; D. Forner, 541; W. Kruse, 541; D. Alexander, 556; F. Persch, 560; L. Marshall, 544; P. Dickinson, 536; R. Kaiser, 540; P. V. Worden, 535; R. Zatorski, 555.

210 or over: P. Kelly, 213; R. Harms, 223; P. Fletcher, 212; H. Swersky, 220; J. Griffus, 212; R. Zatorski, 212.

Junior House League

Standings as of Jan. 11

	W	L
Broderick Shell	90	43
Smith's Service	80	53
3-D Sales & Service	80	53
Rockwell International	78	57
Mark IV Lounge	75	58
Yosi Asphalt	74	59
Mich. Livestock Exch.	70	63
F. J. Siler Co.	67	66
Washtenaw Eng.	66	67
Associated Drywall	64	69
Chelsea Lanes	63	70
D. DeBurring	62	71
Matco Tools	61	72
Jiffy Mix	59	74
Tom Milligan Co.	58	75
Panco Sports	58	77
Micro Data Devices	51	82
Roberts Paint & Body	48	87

600 series: P. Kelly, 609.

525 or over: R. Widmayer, 597; W. Reeman, 527; R. Harms, 598; F. Fletcher, 554; H. Swersky, 583; D. Dils, 541; R. Rinee, 531; N. Fahrner, 563; D. Hansen, 547; W. Schulz, 548; F. Greenleaf, 561; T. Rainer, 543; D. Forner, 541; W. Kruse, 541; D. Alexander, 556; F. Persch, 560; L. Marshall, 544; P. Dickinson, 536; R. Kaiser, 540; P. V. Worden, 535; R. Zatorski, 555.

210 or over: P. Kelly, 213; R. Harms, 223; P. Fletcher, 212; H. Swersky, 220; J. Griffus, 212; R. Zatorski, 212.

Snoopy Peanut League

Standings as of Jan. 13

	W	L
Red Barons	34	14
New Ones	33 1/2	14 1/2
Kool Kids	29	19
Bad News Bowlers	27	21
Chelsea Dragons	12	36
Shooting Stars	9 1/2	38 1/2

125 and over series: M. Ryan, 229; S. Baker, 205; Jennifer Boyer, 167; D. Buku, 215; J. Waldvke, 188; Joel Boyer, 128; S. Adkins, 158; C. Gieske, 143; L. Hafner, 206; S. Wolak, 176; M. Kite, 149; D. Harris, 132; T. Harook, 339; L. Walton, 203; T. Rowe, 154.

70 and over games: M. Ryan, 115, 114; S. Baker, 111, 94; Jenni-

Get Out of That Rut . . .

DON'T BE A

"STUCK IN THE MUD"

Call

M & M GRAVEL CO.

Repair Your Old Driveway

Or Build A New One!

WE CAN DO THE JOB . . .

. . . WE HAVE WHAT IT TAKES!

★ ROAD STONE

★ BASE STONE

★ DRAINFIELD STONE

★ WASHED SAND

★ PEA STONE

★ FILL DIRT

PHONE

475-1941

Or after 4 p.m.

(313) 498-2866

Located 4 Miles North of Chelsea

M-52 and ROE ROAD

PIT HOURS: 8 to 5 Mon. thru Fri. 8 to 12 Sat.

PIT HOURS: 8 to 5 Mon. thru Fri. 8 to 12 Sat.

PIT HOURS: 8 to 5 Mon. thru Fri. 8 to 12 Sat.

PIT HOURS: 8 to 5 Mon. thru Fri. 8 to 12 Sat.

PIT HOURS: 8 to 5 Mon. thru Fri. 8 to 12 Sat.

PIT HOURS: 8 to 5 Mon. thru Fri. 8 to 12 Sat.

PIT HOURS: 8 to 5 Mon. thru Fri. 8 to 12 Sat.

PIT HOURS: 8 to 5 Mon. thru Fri. 8 to 12 Sat.

14th District Court Proceedings

Judge Kenneth Bronson, Presiding

Week of Jan. 5-11

Solicitors Important to United Way Success

Village and rural women played an important role in the successful 1978 fund-raising campaign for Chelsea United Way, according to a report prepared for the annual meeting of the organization which was held Wednesday evening, Jan. 17.

Residential chairperson was Pat Whitesall who was aided by area captains. Cindy Colvin, Judi Erskine, Ann Schaffner, Angie Smith, and Amy Vaught.

Volunteering their time were Diane Kyte, Angie Eder, Denise Mesnard, Janet Rossi, Kathy Newhouse, Sue Williams, Joan Schnaidt, Gerry Tallman, Mrs. William Collins, Lang Ramsay, Terri Wilson, Sherry Owings, JoAnne Oesterle, Pat Borders.

Linda Milliken, Jeanene Riemen-schneider, Ariel Shadon, Jan Sweet, Sherri Knickerbocker, Bev Wright, Ann Wood, Nancy Merkel, Shirley Snyder, Diane Borton, Marcee Bobo, Kathy Correll, Janet Shaw, Denise Whitesall, Dana Lukasik, Mrs. Robert Houle, Denise Thompson.

Jean Storey, Mary Cox, Gladys Buck, Sue Beaumont, LaVonne Harris, Dot Hume, Joyce Manley, Diane Killelea, Carol Ghent, and Bonnie Murray.

Rural chairperson was Linda Montgomery, whose organization of women volunteers included captains Mrs. David Brand, Mrs. Gerry Dresselhouse, Mrs. Dan Ellenwood, Mrs. Lynn Grenier, Mrs. Jerry Hammerschmidt, Mrs. Nor-

man Houk, Mrs. Gary Moore, Mrs. Rick Rickerman, Mrs. Rod Salver, Mrs. Paul Steele, and Mrs. Jack Van Gorder.

Solicitors were Mrs. Gladys Aree, Mrs. Priscilla Apostol, Mrs. Dianne Begold, Mrs. Floyd Brand, Mrs. Elmer Birstle, Mrs. Jim Bristle, Mrs. Betty Check, Mrs. Marsha Cole, Mrs. Frank L. Cooper, Mrs. Nancy Doan.

Mrs. Sharleen Eisenbeiser, Miss Sally Ellenwood, Mrs. George Elliott, Mrs. Beth Forner, Mrs. Mary Ann Gunther, Mrs. Gerald Grohner, Mrs. John Hafner, Mrs. Peg Hamilton, Mrs. Sue Harness, Mrs. Beulah Harris, Mrs. Bob Heller, Mrs. Mary Ann Heard.

Mrs. Jean Heydlauff, Mrs. Kathy Hughes, Mrs. Ed Keezer, Mrs. Doris Knott, Mrs. Loren Koenig, Mrs. Sherri Kruger, Mrs. Elvira Kruse, Mrs. Marilyn Lewis, Mrs. Ron Mast, Mrs. Sandy Mayer, Mrs. Warren Mayen, Mrs. Jane McLaughlin, Mrs. Mike Nichols, Mrs. Harvey Nye, Mrs. Erma O'Connor, Mrs. Gloria O'Quinn, Mrs. Lucy Platt, Mrs. Mary Picklesimer, Mrs. Bob Poquette, Mrs. Paul Prentice, Mrs. Don Read, Mrs. Lola Richardson, Mrs. John Rinn, Mrs. Jim Robards, Mrs. Dee Rosentreter, Mrs. Darrell Satterthwaite, Mrs. Tim Schulze, Mrs. Barb Selwa, Mrs. Gert Smith, Mrs. Sally Springer, Mrs. Ethel Swanson, Mrs. Tom Vandegrift, Mrs. Lois Volta, Mrs. Julie Vorus, Mrs. Barb Vostan, Mrs. Harriet Wahr, Mrs. David Wolfgang, and Mrs. Ron Ziegler.

Frosh Cagers Dominate Dexter, 62-34

Chelsea freshmen cagers dominated a weak Dexter team Thursday, Jan. 4 to win, 62-34, and smooth their season record to 3-3.

"The game marked our strongest offensive effort this year and proved that we are capable of good, balanced scoring," Coach Jim Tallman commented on the victory.

Two Chelsea Bulldogs scored in double digits with Mike Barels leading with 16, followed by Toby Boyd with 12. Other scorers were Darrow Keezer with eight; Geoff Shaw, Todd Sprague, and John Welton with six each; and Doug Hensen with five.

Chelsea jumped to a 10-5 lead in the first quarter and maintained the upper hand through all four quarters. Dexter Dreadnaughts closed the gap once during the second quarter, earning 13 points to the Bulldogs' 16, but dropped back after half-time to score only 16 tallies to Chelsea's 36.

Leading Bulldog rebounders were Darrow Keezer with nine; Todd Sprague, six; Mike Barels, five; Geoff Shaw, five; Toby Boyd, five; and John Welton, four.

Todd Sprague came into the ball game in the third quarter which sparked the Bulldogs' defensive effort and accounted for the pull away. Strong shooting by Barels and Boyd were the keys to the win, Tallman said.

"If we can now become consistent in our scoring and team defense we should continue to show ed."

**Hickory Smoked
SLAB BACON lb. 98¢**

**POLISH
SAUSAGE . . . lb. 98¢**

**PORK
LOINS lb. \$1.19**

*If you'd like to know
more,
Come See Us!*

**DUNBAR'S
DEXTER FOOD LOCKERS**

Paul Dunbar, Owner 8063 Main St., Dexter
Ph. 426-8466



TROOP 729—
Brownies Troop 729 received their Girl Scout Certificate of Membership, at their Tuesday, Jan. 16 meeting, played games and sang songs. Jenny Pichlik brought treats.
Jennifer Schweiger, scribe.

TROOP 689—
Last week Troop 689 made Girl Scout cans. A Girl Scout can is a can with wallpaper on it. We bring it on our camping trip and put little things in it like tooth brushes and silverware.
Jenny Cattell, scribe.

Neil Cockerline on Alma Honors List

Neil Cockerline of Chelsea is among the outstanding scholars on Alma College's Term Honors List for the first term of the 1978-79 academic year. Students who achieve a 3.5 grade average during a term while carrying a minimum of 13 credits (at least 8 of which are evaluative grades), are named to the Term Honors List.

Cockerline, a 1977 graduate of Chelsea High school, is the son of Mr. and Mrs. Raymond Cockerline of 66 Cedar Lake.

JAYCEES — WE SALUTE YOU

JANUARY 22-27



NATIONAL JAYCEE WEEK

Our Jaycees—Their Actions Speak Louder Than Words

Just take a look around you.

They've had a hand in the

development of this community.

And with their bright new

ideas and hard work, they'll

achieve a whole lot more

tomorrow too! Let's honor all

of these young people for the

fine job they're doing. We're

truly fortunate to have them.

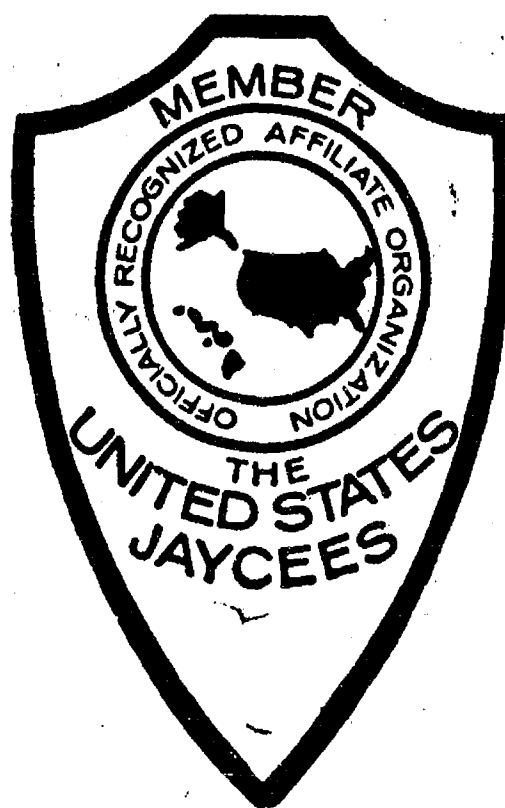

CHELSEA AUTOMOTIVE

PALMER FORD

CHELSEA DRUG

CHELSEA LUMBER

MERKEL HOME FURNISHINGS

CHELSEA HARDWARE

WINANS JEWELRY STORE

THE CHELSEA STANDARD

CHELSEA DAIRY QUEEN

CHELSEA STATE BANK

HEYDLAUFF'S APPLIANCE

GAMBLES

DAVE ROWE, Farm Bureau Ins.

WALLACE WOOD, State Farm Ins.

CHELSEA GLASS, INC.

KUSTERER'S FOOD MARKET

CHELSEA MILLING CO.

FRISINGER REALTY

INVERNESS INN

JIFFY MARKET

CHELSEA LANES &

MARK IV LOUNGE

RED'S STANDARD SERVICE

VILLAGE MOTOR SALES

SIXTH ANNUAL

WINTER CARNIVAL

CAVANAUGH LAKE

FRIDAY, SATURDAY & SUNDAY

FEBRUARY 2nd, 3rd & 4th

FRIDAY NIGHT

7:00 p.m.—Carnival begins, Post open to public.

7:30 p.m.—Euchre tournament on upper deck.

\$1.00 entrance fee. Prizes.

SATURDAY

7:00 a.m.—Fishing Derby begins.

1st, 2nd & 3rd prizes for Perch, Pike & Panfish.

10:00 a.m.—Cross Country Skiing with guide. Leaves from the Legion. 2 hours.

1:00 to 6:00 p.m.—LaVonne Harris plays the piano on the upper deck.

2:00 p.m.—Cross Country Skiing with guide. Leaves from Legion. 2 hours.

9:00 p.m.—Carnival Dance with The Gaken Band. Buffet.

SUNDAY

8:00 a.m.—Fishing Derby continues.

10:00 a.m.—Cross Country Skiing.

2 to 5 p.m.—Live band on upper deck. \$2.00 cover charge.

Music by Kanten-Simms & Ruby Group.

5:30 p.m.—Prizes awarded.

6:00 p.m.—1979 Winter Carnival ends.

SNOWMOBILERS WELCOME

Sponsored by

HERBERT J. McKUNE POST 31, AMERICAN LEGION

CHELSEA PHARMACY

101 N. MAIN
CHELSEA MICH.

SUPPLEMENT TO THE CHELSEA STANDARD

PHONE:
475-9103

PHARMACY



NEWS

Volume 3 Issue 1

PRINTED AND PUBLISHED BY HOMEMAKERS DRUG NEWS

FOR INFORMATION PHONE (213) 679-0455

HEARTBURN.

• a Common Ailment

Heartburn is one of the most common of all ailments. Nearly everyone has experienced it at one time or another; its description as a glowing fire beneath the sternum (breastbone) is familiar.

Perhaps this has occurred after eating a large or spicy meal and accentuated by lying down or by bending over.

A Bit of Anatomy

The story of heartburn focuses on the esophagus (foodpipe) just above the point where it leaves the chest by passing through the diaphragm to join the stomach.

The LES (lower esophageal sphincter) is that area of "muscular squeezing" by the wall of the lower esophagus that determines whether or not irritating stomach juices will back up into the esophagus.

When the LES is too weak, backflow will occur. Irritation of the lower esophagus by acidic stomach juices is termed *reflux* (meaning a "backward flow") esophagitis (meaning inflammation of the esophagus).

In brief, heartburn is best understood as the symptom perceived when reflux of stomach juices occurs excessively, as a consequence of a weak LES.

Take Medicine Only For What Ails You,

When you have a headache, should you take a preparation that will not only ease headache pain but relieve an upset stomach and calm your nerves?

Not unless all of these symptoms are present simultaneously,

APhA, the national professional society of pharmacists, recommends that you take medicines, including non-prescription medicines, only when you need them, and only for the specific ailment present.

Never leave medicines where children can see or reach them.

If a child can see a box or a bottle, he'll often figure out a way to reach it. A safe, useful "medicine for you can be a poison to a child; keep all medicines hidden and out of reach—in a locked cabinet.

CONTROLLING HIGH BLOOD PRESSURE (HYPERTENSION)

High blood pressure has been associated with an increased incidence of heart attack. When high blood pressure is not treated, it becomes a major health problem, and the result may be damage to the heart, kidneys, and other organs. Studies show that high blood pressure increases the risk of having a heart attack, a stroke or kidney failure. When high blood pressure is combined with other conditions such as obesity, cigarette smoking, high blood cholesterol levels, or diabetes, the risk of heart attack or stroke is multiplied several times.

Blood pressure is simply the pressure put on the walls of the arteries as the heart pumps blood through them. In all human beings, it varies from minute to minute, going up when we are excited, and going down when we rest. However, in some people blood pressure goes up too high and stays that way.



Nasal sprays: When patients ask about the correct use of nasal sprays, there is a method that increases the drug's effectiveness. According to *Emergency Medicine*, patients should spray both nostrils and then wait a minimum of five minutes before spraying again. The first spraying clears the membranes in the front of the nose, and the second reaches the nasopharynx, where the sinuses and ears drain.

If your husband had a Heart Attack in bed tonight, would you know what to do?

It may go on for a little while before you notice. He may say it's indigestion. Or nerves. He may have a feeling of uncomfortable pressure, fullness, squeezing or pain in the center of his chest (that may spread to the shoulders, neck or arms) and last for two minutes or more.

Dizziness, fainting, sweating, nausea or shortness of breath may also occur, but these signals are not always present. Sharp, stabbing twinges of pain are usually *not* signals of a heart attack.

Call your emergency medical service immediately. Or, if you can get him to a hospital with emergency cardiac care faster in any other way, do so.

He may refuse to accept the possibility that he is having a heart attack. Many heart attack victims do just that. Don't let him make you wait. Because seconds count. Get help and get it fast.

Remember, if it isn't a heart attack, it doesn't matter. If it is, nothing matters more.

The label on home medicines contains information of the utmost importance. It is a *vital message* from the manufacturer to the consumer, a message which identifies the medicine by name, lists the active ingredients, and states the conditions or symptoms for which it should be used and *NOT* used.

Always follow label instructions carefully. Do not exceed the recommended dose. If you should have any question concerning the product which the label does not answer, consult your physician, dentist or pharmacist.

Warning: Never take or give medicines in the dark. Know exactly what you are doing in order to prevent an accident. Read the label *before* using. Read it again when restoring the medicine to its proper place in the medicine chest, where it belongs immediately after use. And, *most important*, keep all medicines out of the reach of children. In case of accidental overdose, contact a physician immediately.

Reminder: Read and follow the label. Keep yourself within reach of your children and make your home a healthier and happier place in which to live!

The Season For The Common Cold

Question: What malady is likely this winter to leave millions of Americans "deaf in the ears, hoarse in the throat, red in the nose, green in the gills, damp in the eyes, twitchy in the joint and fractious in the temper?"

Answer: The common cold.

If someone were looking for a description of the misery brought to millions of people each winter by the common cold, that person would be hard pressed to find one more lucid than that made by Charles Dickens over 100 years ago.

Perhaps no other illness has been the object of more serious medical investigations, speculations, and superstitions than the common cold. It also remains one of man's most puzzling maladies. No doubt, many people in the clutches of a bed-confining cold have offered the same lament that Dr. James D. Watson voiced in 1962, when, in accepting the Nobel Prize with two British scientists for discovering the molecular structure of DNA, noted, "It is an important thing we have accomplished, but we have not done away with the common cold—which I now have."

Although Dr. Watson may have made his remark in jest, the common cold is no laughing matter. For many people, the fall and winter months are nothing more than one big runny nose and cough. common cold will force more people to visit their doctors than any other illness. They will use more than 100 different cold and cough remedies at a cost of over \$750 million.

According to the U.S. Public Health Service, at least every third American will acquire a cold during the coming months. While most adults will have only two or three colds a year, those with young children may suffer six or more, and some children may end up suffering a dozen.

Although the common cold has been around since recorded time, it has only been within the last 20 years that researchers have been able to learn about its origin, mode of transmission, prevention and treatment.

The common cold is a "grab bag name" given to a variety of viral infections in the upper respiratory system, according to Dr. Bruce Ribner, assistant professor of medicine and microbiology at the Medical College of Ohio. More than 100 viruses are known to cause colds, with the most common being the rhinoviruses, influenza and parainfluenza viruses, adenoviruses, corona, and respiratory syncytial viruses.

The infectious agents most clearly associated with the common cold are rhinoviruses, which are nothing more than small amounts of protein and nucleic acid bound together.

DRUGS

GERITOL TABLETS



100's

4.79

VISINE EYE DROPS

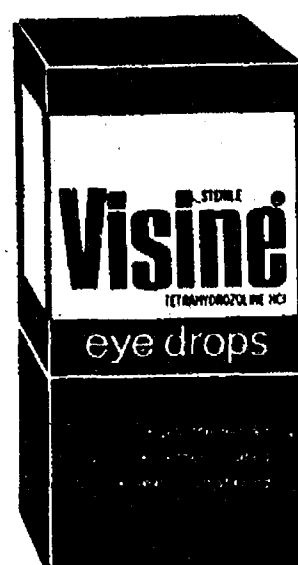

15cc

99¢

BAR SHAVE



VICKS VAPORUB



3 oz. JAR

1.49

MANY OTHER VALUES IN OUR S

BEN GAY OINTMENT



1 1/4 oz. tube

97¢

LECT

Williams Llectric S
your beard stand
you a closer,
smoother
shave.

**WILLIAMS
Lectric
Shave**

Regular • Menthol

START 79' WITH SAVINGS

NYQUIL COLD MEDICINE



6 oz.

1.59

SOMINEX TABLETS 72's



2.89

CEPA



**GOOD
NEIGHBOR**



PH

PRESCRIPTIONS CAREFULLY COMPOUNDED AS

SALES!

**BASOL
VE CREAM**

11oz.

59¢

**PINESOL
CLEANER**

15oz.



69¢

SPECIALS

**DYNAMO
Heavy Duty
Detergent**

32 oz.



1.19

**Duncan
Hines
CAKE MIXES**



67¢

STORE NOT ADVERTISED

ERIC SHAVE

7 oz.

have makes
up, to give



1.39

Frost Lime

**WELCH'S
GRAPE JELLY**

32 oz.



89¢

**SWEET
'N LOW**

100's



**SUGAR
SUBSTITUTE**

79¢

100 Individual Serving Packets

BEAT INFLATION WITH THESE VALUES.

COL LOZENGES

24's

69¢

**HOUSEHOLD
PLASTICS**

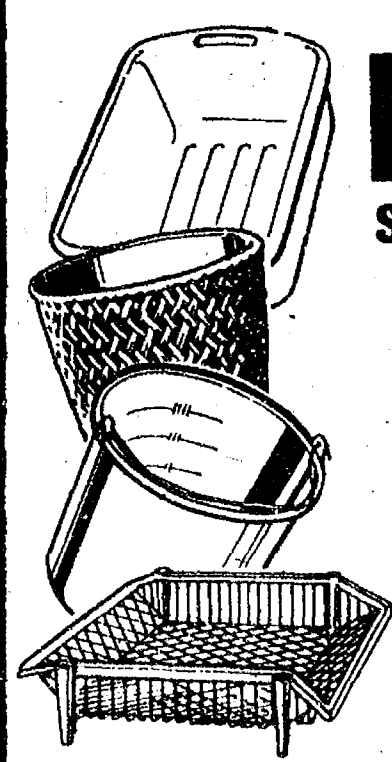

STACK BINS
DISH PANS
DECOWEAVE
WASTEBASKET
HEAVY DUTY PAIL

your choice

99¢

ea.

**PHARMACY
NEWS**

RESCRIBED BY YOUR PHYSICIAN

LIMITED TO STOCK ON HAND



Fireplace Safety Matches

79¢

MEDICAL FACTS and ODDITIES

REPRODUCTION IN WHOLE OR PART OF ANY OF THE CONTENTS OF THIS PUBLICATION IS STRICTLY FORBIDDEN UNLESS WRITTEN PERMISSION IS OBTAINED



THE OLDEST PHARMACEUTICAL DOCUMENT KNOWN TELLS HOW THE SUMERIANS PREPARED DRUGS **4,000 YEARS AGO...**

Male smoker linked to infant deaths

Men as well as women who smoke may be endangering their unborn children, experts attending a conference on the control of smoking in Geneva, Switzerland said recently. Prof. Helmut Greim, a toxicology researcher in Munich, West Germany, said there is an increase in prenatal mortality where fathers smoke and that it is essential for parents to realize that not only smoking mothers should be careful.

Fire deaths told

The National Fire Protection Association estimates that approximately 9,950 civilians died in 1977 as a result of fires in the United States. About 7,800 or 78 percent of the deaths, occurred in residential dwellings, including houses, apartments, hotels, motels and mobile homes. In addition, NFPA said a total of 134 firefighters died in the line of duty.

Dental checks important, but few visit

A majority of Americans think it is important to see a dentist every six months, but considerably fewer actually have a checkup that often. In a recent American Dental Association survey of the general public, 56 percent of those surveyed said it was important to have a semi-annual checkup, but only 31 percent had visited a dentist in the previous six months. Another 23 percent had visited a dentist within the past year. Twenty-two percent said they had not had a dental visit for three or more years.

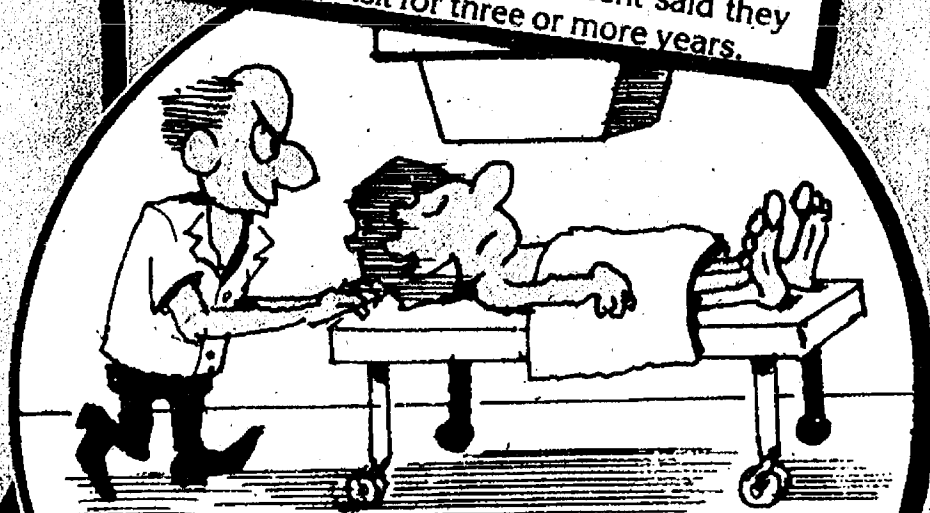

OVER 130,000,000 AMERICANS HAVE X-RAY EXAMINATIONS EACH YEAR

ACCORDING TO A RECENT STUDY, 31% OF DRUGS TAKEN AT HOME ARE MISUSED



BLOOD PRESSURE WAS FIRST MEASURED IN 1733 BY STEPHEN HALES. HE INSERTED TUBES INTO THE ARTERIES OF HORSES AND MEASURED THE HEIGHT OF THE COLUMN OF BLOOD...



A MUSCLE WHICH IS NOT USED FOR 10 DAYS LOSES $\frac{1}{3}$ OF ITS STRENGTH...

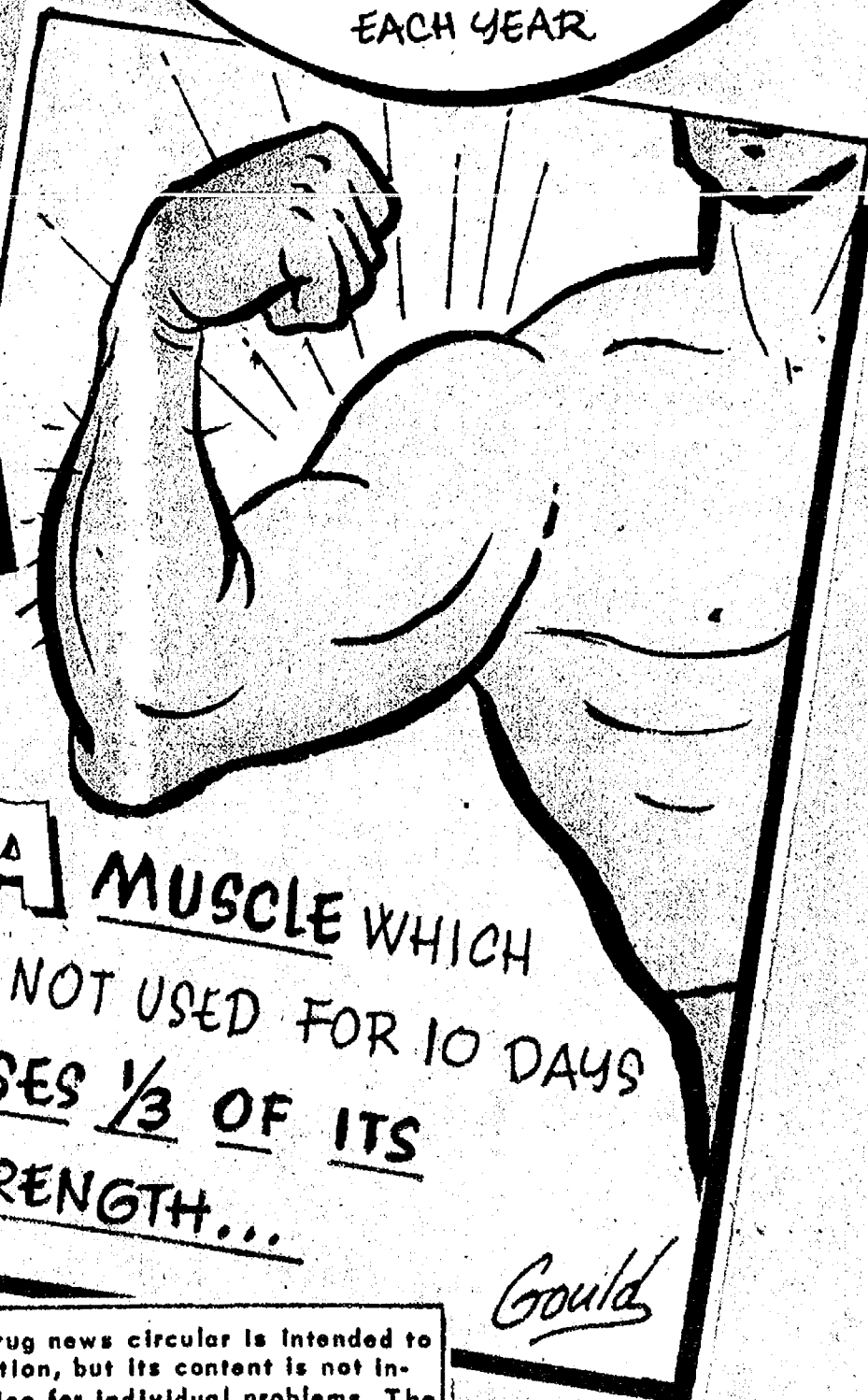

Gould

The editorial content of this drug news circular is intended to interpret timely health information, but its content is not intended to provide medical advice for individual problems. The latter should be obtained from your physician. Sorry, we cannot respond to personal inquiries.



**5 CONVENIENT
LOCATIONS**

1101 M-52 CHELSEA
201 PARK AVE., V.L.
1821 SPRING ARBOR RD.
960 N. WEST AVE.
1809 E. MICHIGAN

OPEN DAILY
8 A.M. 'til **10** P.M.
SUNDAY
9 A.M. 'til **6** P.M.

**MASTER
MARKETS**

**We Keep
You Coming
Back!**

- ★ **QUALITY**
- ★ **VARIETY**
- ★ **SERVICE**

- ★ **QUALITY PRODUCE**
- ★ **CHOICE BEEF**
- ★ **FRESH BAKED GOODS**
- ★ **LIQUOR**
- ★ **COLD BEER**
- ★ **LOTTERY TICKETS**

- ★ **SIDES OF BEEF**
- ★ **FRUIT BASKETS**
- ★ **KEG BEER**
- ★ **CARRY-OUT SERVICE**
- ★ LARGE SELECTION OF **NATIONAL BRANDS**
- ★ **LOW PRICES**

Polly's
MASTERMARKETS

5 CONVENIENT
LOCATIONS
201 PARK AVE., V.L.
1821 SPRING ARBOR RD.
960 NORTH WEST AVE.
1809 EAST MICHIGAN
1101 M-52 CHELSEA

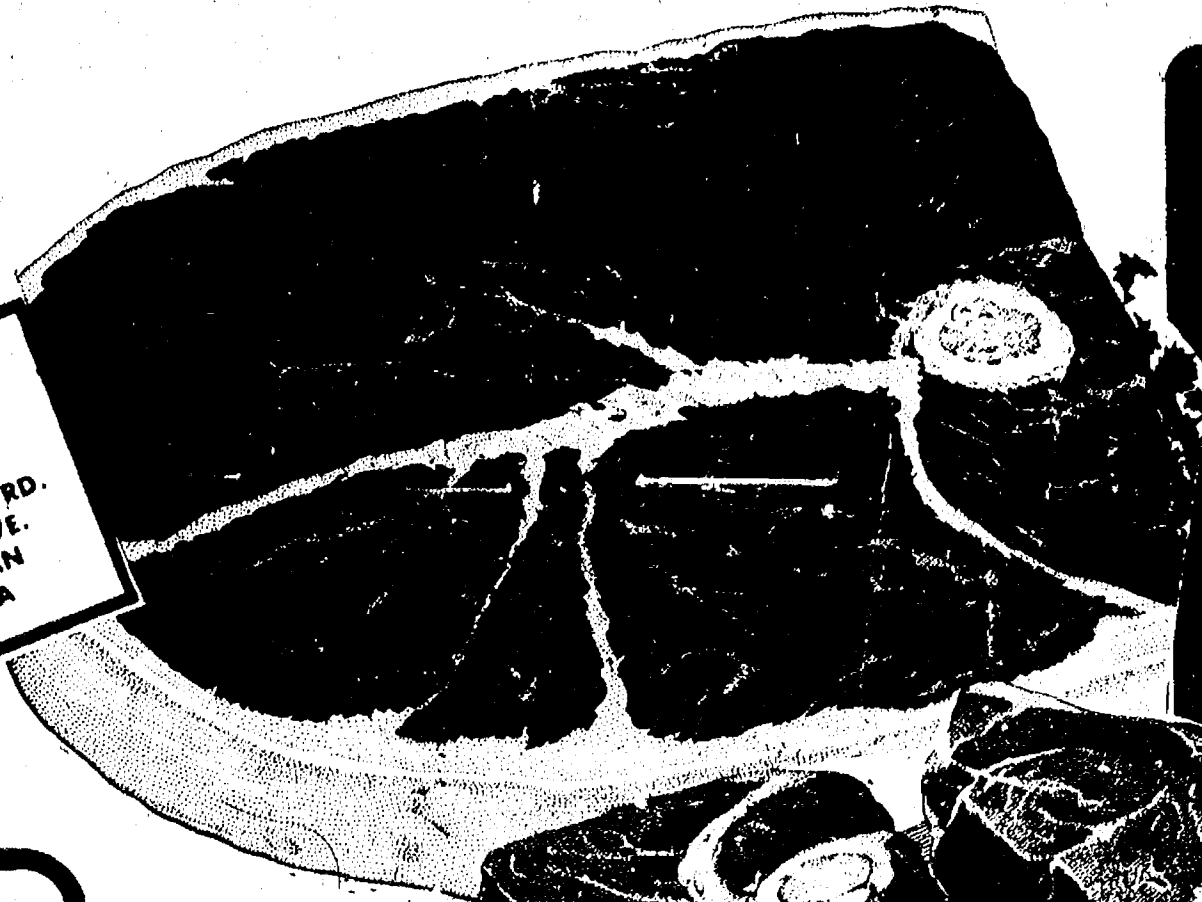

SAVE
64¢ POUND

CHOICE BEEF

**ROUND
STEAK**
LB. **\$1.65**

CHOICE BEEF
**BONELESS
ROUND STEAK**
LB. **\$1.75**



SAVE
44¢
POUND

CHOICE BEEF

**RUMP
ROAST**
LB. **\$1.75**

CHOICE BEEF
SIRLOIN TIP STEAK
EXTRA LEAN
STEW MEAT
ALWAYS LEAN
MEAT LOAF MIX

LB. **\$1.99**
LB. **\$1.79**
LB. **\$1.39**

FARMER PEETS

**SMOKED
PICNIC**
WATER ADDED

LB. **79¢**

SLICED

LB. **85¢**



ALL BEEF
**GROUND
CHUCK**
LB. **\$1.45**

SAVE
30¢
POUND

PICNIC STYLE

**PORK
ROAST**

LB. **79¢**



WEAVER
COOKED
CHICKEN

THIGHS and
DRUMSTICKS 28 oz. **\$2.89**
COMBINATION
PAK 24 oz. **\$2.89**
CHICKEN
BREASTS 22 oz. **\$2.89**
PARTY PAK
DRUMSTICKS 28 oz. **\$2.89**

GOVERNMENT INSPECTED

**MIXED
FRYER PARTS**
LB. **55¢**

QUARTERED
FRYER
LEGS ... LB. **89¢**
QUARTERED
FRYER
BREASTS ... LB. **99¢**

SAVE 40¢ WITH IN-STORE COUPON
ECKRICH

HOT DOGS

SAVE 50¢ WITH IN-STORE COUPON
ECKRICH

SMORGAS PAK

SAVE 30¢ WITH IN-STORE COUPON
THORNAPPLE VALLEY

SMOKY LINKS

SAVE 60¢ WITH IN-STORE COUPON
FARMER PEETS

RE-PEETER BACON

LB. **\$1.39**
LB. **\$1.69**
10 oz. **\$1.19**
LB. **\$1.29**

CUBED
PORK CUTLETS LB. **\$1.39**
FRESH
PORK HOCKS LB. **69¢**
FRESH
PORK LIVER LB. **49¢**
HYGRADE PORTER
BACON ENDS 3 LB. **\$1.49**
FARMER PEET
LINK SAUSAGE LB. **\$1.79**
FARMER PEET
RING BOLOGNA LB. **\$1.29**

GOLDEN RIPE

BANANAS
5 LBS. FOR **\$1.00**

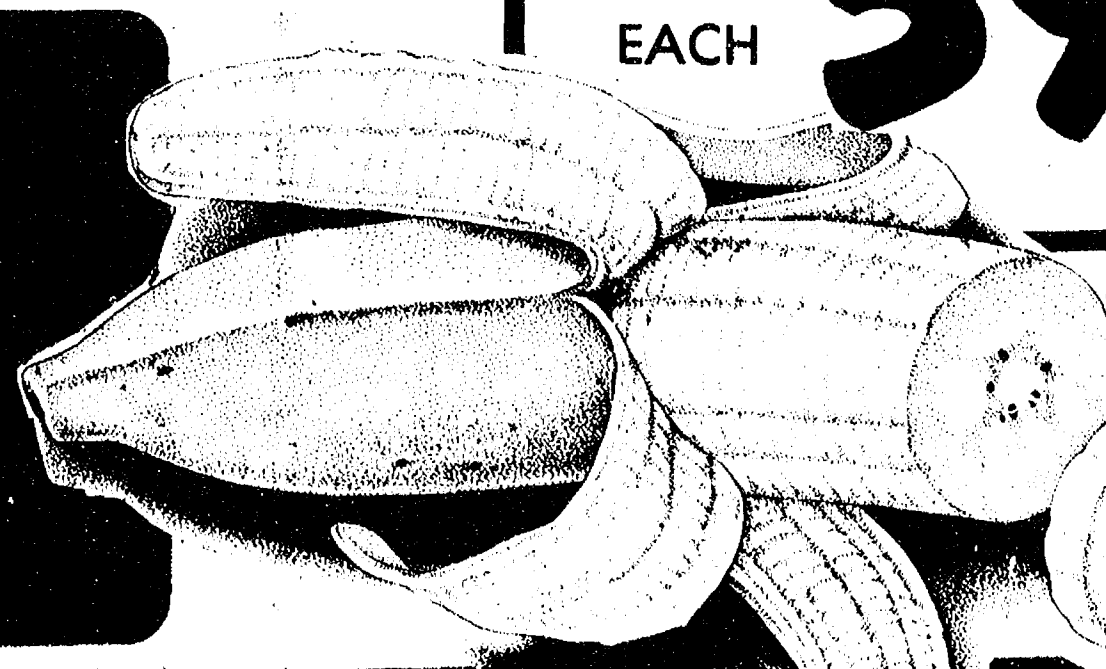

FRESH

PINEAPPLES
EACH **59¢**



FRESH
PARSNIPS LB. **29¢**
FRESH
TURNIPS LB. **29¢**
FRESH
BROCCOLI EA. **59¢**
SNO-WHITE
MUSHROOMS LB. **99¢**

CALIFORNIA

AVOCADOS
5 for **\$1.00**





SAVE 48¢
BORDEN 2% LO-FAT
VITALURE MILK PLASTIC GALLON

\$1.39

Polly's
MASTERMARKETS

SAVE 26¢
SUNSHINE

KRISPY SALTINES 16 OZ. BOX

49¢

SAVE 18¢
BOUNTY

JUMBO TOWELS

59¢

SAVE 41¢ WITH IN-STORE COUPON
KRAFT

PARKAY MARGARINE
1 LB. QTRS. **2/89¢**

SAVE 16¢ WITH IN-STORE COUPON
PAMPERS

TODDLERS DIAPERS
12 CT. **\$1.47**

6 oz. FREE!
DELMONTE CATSUP
POLISH or REGULAR
VLASIC SAUERKRAUT
KEEBLER
DELUXE GRAHAMS

32 oz. **69¢**
32 oz. **49¢**
12 1/2 oz. **79¢**

BORDEN
HALF n' HALF
BORDEN
COTTAGE CHEESE
HOLSUM
SPLIT TOP BUTTER BREAD

QT. **69¢**
16 oz. **69¢**
20 oz. **2/\$1.09**

Freshlike Sale!

- FRENCH GREEN BEANS
- CRINKLE SLICED BEETS
- CRINKLE SLICED CARROTS
- CREAMSTYLE CORN
- WHOLE KERNEL CORN
- GARDEN SWEET PEAS

mix or match

3 for 89¢

BUY 2 SAVE 48¢

CHARMIN
BATHROOM TISSUE

4 ROLL
PAK

79¢

ALPINE BAKERY

WHITE BREAD

2 16 OZ. LOAVES **99¢**

BUY 2 SAVE 27¢
1 LITER RETURNABLE

7 UP
HIRES or CRUSH
2 for 79¢
PLUS 40¢ DEPOSIT



SAVE 38¢ WITH IN-STORE COUPON

PETER PAN PEANUT BUTTER
28 oz. **\$1.39**

SAVE 15¢

15¢ OFF LABEL

WESSON
PURE VEGETABLE OIL

38 oz. **\$1.59**

SAVE 40¢ WITH IN-STORE COUPON

SCOT LAD SINGLES
AMERICAN CHEESE

24 CT. 16 OZ. **\$1.29**

SAVE 30¢ WITH IN-STORE COUPON
SWISS MISS

HOT COCOA
12 CT. 12 OZ. **99¢**

SAVE 50¢ WITH IN-STORE COUPON
GLAD

TRASH BAGS
20 CT. **\$1.79**

SAVE 26¢ WITH IN-STORE COUPON
HUNGRY JACK INSTANT

POTATOES
26 oz. **\$1.19**

SAVE 30¢ WITH IN-STORE COUPON
BACHMAN NACHO or TACO

TOR TICOS
49¢

SAVE 20¢ WITH IN-STORE COUPON

GOLDEN AGE MACARONI
2 LB. BAG **49¢**

SAVE 20¢ WITH IN-STORE COUPON

CREAMETTE THIN SPAGHETTI
2 LB. BOX **79¢**



**5 CONVENIENT
LOCATIONS**
1101 M-52 CHELSEA
201 PARK AVE., V.L.
1821 SPRING ARBOR RD.
960 N. WEST AVE.
1809 E. MICHIGAN

OPEN DAILY
8 A.M. 'til **10** P.M.
SUNDAY
9 A.M. 'til **6** P.M.

**MASTER
MARKETS**

**We Keep
You
Coming
Back!**

- ★ **QUALITY**
- ★ **VARIETY**
- ★ **SERVICE**

- ★ **QUALITY PRODUCE**
- ★ **CHOICE BEEF**
- ★ **FRESH BAKED GOODS**
- ★ **LIQUOR**
- ★ **COLD BEER**
- ★ **LOTTERY TICKETS**

- ★ **SIDES OF BEEF**
- ★ **FRUIT BASKETS**
- ★ **KEG BEER**
- ★ **CARRY-OUT SERVICE**
- ★ LARGE SELECTION OF **NATIONAL BRANDS**
- ★ **LOW PRICES**