

WEATHER

	Min.	Max.	Precip.
Thursday, Dec. 8	-1	22	0.73
Friday, Dec. 9	-6	31	trace
Saturday, Dec. 10	-9	19	0.00
Sunday, Dec. 11	-5	22	trace
Monday, Dec. 12	-29	38	0.02
Tuesday, Dec. 13	-25	37	0.05
Wednesday, Dec. 14	-27	39	0.04

# The Chelsea Standard

QUOTE

"There is a time to wink as well as a time to see."  
—Ben Franklin

ONE HUNDRED-EIGHTH YEAR—No. 27

16 Pages This Week

Plus 2 Supplements

CHELSEA, MICHIGAN, THURSDAY, DECEMBER 15, 1977

15c per copy

SUBSCRIPTION: \$6.00 PER YEAR

## Cagers Lead League With 2 More Wins

Coach Robin Raymond's "fast-breaking offense and man-to-man pressure defense" was working well last week-end as Chelsea's varsity basketball squad blasted Brighton 57-48 Friday, and then overpowered South Lyon Saturday, 68-56.

At the end of the week-end action, the Bulldogs had accumulated three successive wins, and had moved into the number one spot in the SEC league.

In the Brighton game, Chelsea jumped out with an 18-6 lead in the first quarter before Brighton finally responded and closed the gap to six points behind the Bulldogs with a 12-18 score at the end of the opening period.

"Brighton was playing 1-2-2 zone defense, but we shot well from the outside which accounted for our first quarter surge," Coach Raymond explained.

Brighton increased its concentration in the second quarter and outscored Chelsea, 19-12, to take a 31-30 half-time advantage.

Undaunted, the Bulldogs returned to play good defense in the third quarter, and collected 14 points to Brighton's 4. As a result, the home team was ahead, 44-35, when the buzzer sounded to end the period. Chelsea maintained its lead in the final quarter to take the 57-48 decision.

"A key to our victory was containing Brighton's guard, Keith McClain who we limited to only 16 points in the game," Coach Raymond reported. "On the other hand, Brighton returned the favor by containing Chelsea's high scorer, Randy Harris, who was also limited to 16 points."

He explained the discrepancy in the following words: "Our pressure defense forced them into more turnovers than they expected."

Chelsea and Brighton were close in rebounding statistics, with the local Bulldogs grabbing 44 to Brighton's 43. Coach Raymond pointed to turnovers as another factor in Chelsea's success. "We had 10, and they had 23," he said.

With 16 points, Harris finished the game as Chelsea's leading scorer. However, Dave Schrotenboer and Mark Feeney were also in double figures, collecting 12 points and 11 points, respectively.

Top rebounders for Chelsea were Jerald Benjamin with 14 and Dave Schrotenboer with 11.

Winning against Brighton not only brought added confidence to Chelsea's varsity cagers, but also gave rise to some previously unstated optimism from the team's coach. "We're progressing a little faster than I thought," he said, adding, "our shooting has really picked up."

Saturday's game against South Lyon closely paralleled the Bulldogs' approach to Brighton as Chelsea struck early with a 19-14 first quarter lead. However, instead of dropping back in the second quarter, the Bulldogs increased their lead to 33-26 at half-time.

In the third quarter, Chelsea continued its press, outscoring South Lyon, 25-11, and came down the home stretch unchallenged to finish on top of the Lions, 68-56.

"We controlled the tempo of the game," Coach Raymond said as he looked back on the contest. "South Lyon had to play us."

The coach further acknowledged that the third quarter of the game "was by far our best shooting quarter for the season." In that period, Chelsea was 11 for 16 from the field. Over-all, Chelsea produced a shooting percentage of 48 in the encounter, netting 26 of 58 attempts at the hoop. That percentage outclassed Chelsea's previous best this season by 15 percentage points.

"We're playing with a lot of confidence, the players feel they can win now," Coach Raymond revealed. "Our shot selection is much better, we ran when we wanted to run, and slowed down for a good shot when that was desirable."

Leading scorers for Chelsea, against South Lyon were Mark Feeney with 15 points, Randy Harris with 12, John Daniels with 11, and Jesse Coburn with 10. Jerald Benjamin again paced the team in rebounds, grabbing 11.

(Continued on page five)



**QUALIFY FOR STATE TOURNAMENT:** These members of Chelsea High's novice debate squad, pictured with their coach, William Coelius, display a plaque they earned while competing in the State Qualifications Debate Tournament at Grand Blanc High school last Saturday. Of the 56 teams from across the lower peninsula of Michigan who competed in the tournament, only 16 were selected to advance to the Jan. 7 State Championships. Chelsea was one of only three Class B teams to finish in the top 16, and will travel to the State Tournament in Marshall for the first time since 1974. From left, the novices are Mark Snyder, Ruth Rawson, Jenny Clark, Janet Walz and Drew Sprague.

## CHS Novice Debate Team Qualifies For State Championship Tournament

Competing against 56 Class A, B, C, and D teams from across the lower peninsula of Michigan in the Novice State Qualifications Tournaments at Grand Blanc High school last Saturday, Chelsea High novice debate team was one of 16 teams and one of only three Class B teams to emerge from the tournament as a qualifier for the State Championship Novice Debate Tournament to be held in Marshall Jan. 7.

"Chelsea has not advanced to the state level tournament in novice debate since 1974, Coach William Coelius said as he attempted to put his team's accomplishment in perspective. "In fact, our novice debaters have gone that far only four times in the history of the 10-year debate program here at Chelsea High."

The coach added that this year's novice team achievement was particularly notable in that the skills demonstrated by the group came from those who by definition, had no experience or knowledge of debate before September of this year.

"I'd have to say the progress of this year's novice squad is quite an accomplishment for only four months of work," Coach Coelius remarked proudly.

Competing for Chelsea on the affirmative were Mark Snyder and Drew Sprague, while arguing the negative were Janet Walz, Jenny Clark and Ruth Rawson.

Under debate was the national topic, "Resolved: That the federal government guarantee comprehensive medical care for all citizens of the United States."

When Chelsea's novice squad travels to Marshall for the State and District Tournament later in the same month.

joined by the local varsity debate squad, which finished first in its league this season.

The varsity debaters are winding down their year of competition, but are still slated to compete in a swing-side tournament in Marshall Jan. 7, followed by the District Tournament later in the same month.

## Wrestlers Third in Tournament, Defeat Tecumseh Tues. Night

Chelsea's wrestlers made a strong bid for the runner-up trophy at the Linden Invitational Tournament last week-end, but they fell 8 1/2 points short of their goal when the wrestling was over and had to settle for a third-place finish.

Fenton won the championship with 159 1/2 points, and was followed by Holly with 145 1/2 points, Chelsea with 139 points, Lake Fenwick with 115 1/2 points, Linden with 82 points, Oxford with 62 points, Flint Ainsworth with 50 points and Milan with 12 points.

However, individual championships were won by Chelsea's Mike Young at 132 lbs., Todd Headrick at 178 lbs., and heavyweight Leon Brown.

Brian Van Reesma finished in second place for the Bulldogs at 165 lbs., while finishing third were Chuck Young at 119 lbs., John Bulick at 121 lbs., Bart Bauer at 138 lbs., and Terry Thompson at 155 lbs.

Tony Wisniewski collected a fourth-place finish at 105 lbs. "All of our wrestlers were able to win at least one match, which indicated that team did a good job," Coach Richard Bareis said following the tournament.

"We are starting to get some fairly consistent performances from our younger wrestlers which could indicate better things to come after Christmas."

Returning from the week-end tournament play, the Bulldog grapplers scored an impressive 35-29 win over a strong Tecumseh team Tuesday evening.

As Coach Bareis put it, "the only thing that allowed us the win was the fine improvement shown by our young wrestlers, namely Tony Wisniewski, Scott Dalton, Bart Bauer and Terry Thompson."

He also cited a fine clutch performance by Chuck Young, who scored a fine 4-1 decision win over an aggressive Ben Williams from Tecumseh, as a key to the victory.

Chelsea opened the match on a gloomy note as Bob Beeman had to default at 98 lbs. because of a knee injury. Then at 105 lbs., Tony Wisniewski scored an 8-7 win, and was followed by Scott Dalton who pinned his opponent at 112 lbs.

At 119 lbs., Chuck Young was in control all the way as he gained a 4-1 decision win, but at 126 lbs., John Bulick was upset in a hard-fought 10-4 decision. Mike Young at 132 lbs. then took his place on the mats and pinned his man at 3:50 in the match.

Bart Bauer followed Young and rolled up a 9-3 decision at 138 lbs.; John Whitaker wrestled well against an outstanding Tecumseh wrestler only to get pinned in the third period; Terry Thompson

scored a pin at 155 lbs.; and Brian Van Reesma fell victim to a pin at 165 lbs. as Chelsea and Tecumseh saw-sawed through the heavier weight divisions.

With only two divisions left to wrestle in the meet, Todd Headrick scored a 3-3 draw to increase the tension. Heavyweight Leon Brown then came up to face his opponent and after forfeiting his 191 lbs., he scored his seventh consecutive pin victory to cement the win for Chelsea.

## Blood Bank Clinic Slated For Saturday

When the Chelsea Jaycees announced their Dec. 17 Blood Drive in the latter part of November, they hoped to attract donors with the slogan "participate in a worthwhile project for fun, food or profit."

The fun came when area youngsters made posters to publicize the drive and then submitted their entries to the annual Blood Drive Poster Contest. Winning entries may be seen about town in local business and retail firms.

Provisions for food have already been made. Coffee, orange juice and donuts will be available to all donors participating in the Blood Drive Saturday, 9 a.m. to 3 p.m., at the Chelsea Fairgrounds building.

But the profit to come from the project is knowing that by taking less than an hour of time from a busy Christmas schedule, and donating a pint of blood to

the drive, a person may very well have saved the life of someone seriously injured in a holiday accident.

Each year, Chelsea Jaycees, in conjunction with the Ann Arbor Chapter of the American Red Cross, undertake a blood drive at a time when blood donations are needed most—the holiday season. Statistics show that's when most traffic accidents occur.

Friendly and able nurses, as well as other staff members from the Red Cross will be on hand at the blood drive to carefully and competently take blood donations. The only requirements asked of donors is that they be at least 17 years of age and in good health. Donors under 18 must also bring written parental consent.

Persons interested in donating blood to the blood drive may fit the time it takes into their schedule by calling 475-9191 for an appointment.

## Aquatic Club Sinks Present State Champs

Chelsea Aquatic Club proved how good it really is this past week-end by defeating Class "B" state champions Milan, Class "A" teams Plymouth, Belleville and Ypsilanti, and finally Willow Run, to win the Super 6 League swimming championship.

Chelsea, competing only for its second year, defeated the powerful Milan team by 120 points, 1,252 1/2 to 1,130 1/2. No other team was within 500 points of either.

In the morning events, those scheduled for the 8-and-under and 11- and 12-year-old groups, Chelsea built up a 52-point lead. Then in the afternoon events, scheduled for 9- and 10-year-olds and 13- and 14 age groups, the clun continued to pull away to its final triumphant margin.

In the 8- and-under boys age group, Chelsea was paced by the freestyle relay team composed of Gary Callison, John Cattell, Scott Landrum and Dave Karns which finished first. The medley relay team of Gary Callison, John Cattell, Matt Steinhauer and Dave Karns followed with a second-place finish.

Individually John Cattell won the breaststroke. Dave Karns placed

9th; Matt Steinhauer was 2nd in the 25 free and 4th in the 25 fly; Gary Callison was 7th in the 25 back, and Scott Landrum 9th.

In the 8-and-under girls the "A" medley relay of Kelly Kuzon, Amy Oxner, Jane McElroy, and Jenny Pichlik finished second; the "B" medley relay, Trisha Mattoff, Jenny Pichlik, Annette Duhammel and Carol Palmer was third; the "C" team of Sharon Colombo, Kathy Hoffman, Sallie Wilson, and Cindy Stirling was 4th; and the "D" team of Charna Street, Susan Schmunk, Dawn Weatherwax and Kelly Ghent was 5th.

In the freestyle relays the "A" team of Kelly Kuzon, Beth Padlock, Kathy Hoffman and Jenny Pichlik, was 1st; the "B" team of Carol Palmer, Annette Duhammel, Cindy Stirling, and Kelly Ghent was 2nd; and the "C" team of Trusha Mattoff, Susan Schmunk, Charna Street, and Dawn Weatherwax was 6th.

In the 8-and-under girls individual events Annette Duhammel was 3rd in the 50 free, Beth Padlock was 3rd in the 25 free, Cathy Hoffman placed 4th, Sallie Wilson 5th, and Carol Palmer 6th. In the 25 back, Kelly Kuzon

(Continued on page four)



**DRAPED WITH BELLS,** and wearing a shiny velvet suit, Santa Claus made a guest appearance at the Chelsea Kiwanis Club's Children's Christmas Party Monday evening to pass out presents, candy canes and holiday cheer. His visit was apparently a success if the merriment etched upon the faces of these youngsters can be used as evidence. The party was held at St. Paul United Church of Christ.

## Farmers' Supply Co. Robbed By Juvenile

A prompt investigation by Chelsea police resulted in the arrest of a 16-year-old Chelsea youth who is charged with the theft of \$175 from Farmers' Supply Co., located at 122 Jackson-St.

According to police reports, the robbery took place at approximately 2:45 p.m. Wednesday, Dec. 7, when the suspect, described to police as a white male, between 5'7" and 5'9" in height, with a slim build, long sandy-colored hair, wearing a dark jacket and dark

pants, entered Farmers' Supply and reportedly asked for a bag of feed.

Anton Nielsen, owner of the local firm, left the store area to go into a back room to get the bag. He told police that while he was in the back room, he looked through a window and saw the suspect entering a safe which was located behind the counter in the store area.

Nielsen informed police the safe had been left unlocked, and an (Continued on page four)



**VISITING SANTA:** Seated atop Santa's knee and seemingly untroubled by the fluffy mass of hair flowing from Santa's chin, 2-year-old Matthew Messing appears to be giving some thought to his Christmas wishes before confiding them to the North Pole visitor. Meanwhile, Matthew's brother, Eric, 7, has apparently solved the problem of what to tell Santa, having brought along a crib sheet which was headed up with a request for a calculator. On Eric's left in the photo, 5-year-old Neal Messing finds the whole Saturday afternoon scene at Santa's headquarters in the Longworth Plating Building on N. Main St. something to grin about. All three youngsters are the sons of Dale and Diane Messing, of 2880 Sylvan Rd. Santa's visits to Chelsea are being sponsored by the Chelsea Merchants Association.

Established 1871 **The Chelsea Standard** Telephone 475-1371  
 Excellence Award By Michigan Press Association  
 1951-1952-1960-1964-1965-1966  
 Walter P. Leonard, Editor and Publisher

Published every Thursday morning at 300 North Main Street, Chelsea, Mich. 48118, and second class postage paid at Chelsea, Mich., under the Act of March 3, 1879.

Subscription Rates (Payable in Advance)  
 In Michigan: One Year \$6.00, Six Months \$3.50, Single Copies \$ .20  
 Outside Michigan: One Year \$8.50, Six Months \$4.50, Single Copies \$ .25

MEMBER **NATIONAL NEWSPAPER ASSOCIATION** Founded 1888  
 National Advertising Representative: **MICHIGAN NEWSPAPERS, INC.**  
 257 Michigan Ave.  
 East Lansing, Mich. 48823

## JUST REMINISCING

Items taken from the files of The Chelsea Standard

### 4 Years Ago...

Thursday, Dec. 20, 1973—  
 In an incident that sounds riotous in the re-telling, but probably was not particularly humorous at the time to the men involved, Officer Browning of the Chelsea Police Department chased down — on foot — an alleged drunk driver on I-94 early Sunday morning.  
 In a dramatic reversal of thumbs-down trends across the country, Chelsea School District voters approved a \$4.8 million building program Monday by a slim margin of 43 votes. Included in the program are additions to all schools and an indoor swimming pool.  
 Albert C. Johnson, former superintendent of Chelsea schools who rose to the position from teacher-coach has announced his retirement from the Godwin Heights School District in Grand Rapids. Johnson, 63, has been superintendent of the Godwin district since 1969, and an educator for 40 years.  
 When the dust cleared off the Chelsea High school gym Saturday night, the barreling Bulldogs had recorded their third straight victory and launched themselves into a second-place tie with defending champion Milan in two nights of hot basketball.

### Howell

#### Livestock Auction

Starts 1 p.m. Every Monday  
 Mason 676-5400

The Wise Owl-Says Ship to Howell  
 Phone 546-2470 **Jim Franklin**  
 Market Report for Dec. 12

**CATTLE**—  
 Bulk Choice Steers, \$43 to \$44  
 Bulk High Choice Steers, \$44 to \$44.50  
 Bulk Choice Heifers, \$38 to \$41.50  
 Bulk Holstein Steers, \$30 to \$37  
 Bulk, \$30 and down.

**COWS**—  
 Heifer-Cows, \$28 to \$32  
 UL-Commercial, \$24 to \$28  
 Canner-Cutter, \$20 to \$22  
 Fat Best Cows, \$22 to \$26

**BULLS**—  
 Heavy Bologna, \$28 to \$32  
 Light and Common, \$28 and down.

**FEEDERS**—  
 400-600 lb. Good-Choice Steers, \$36 to \$40  
 600-800 lb. Good-Choice Steers, \$34 to \$38  
 300-600 lb. Good-Choice Heifers, \$22 to \$30  
 300-500 lb. Holstein Steers, \$20 to \$28  
 500-800 lb. Holstein Steers, \$24 to \$30

**CALVES**—  
 Prime, \$50 to \$70  
 Good-Choice, \$50 to \$60  
 Heavy Deacons, \$40 to \$50  
 Cull & Med., \$30 to \$50  
 Calves going back to farms sold up to \$35

**SHEEP**—  
 Woolled Slaughter Lambs, Spring: Choice-Prime, \$54 to \$56  
 Slaughter Ewe, \$12 to \$16  
 Good-Utility, \$52 to \$54  
 Feeder Lambs, All Weights, \$50 to \$56

**HOGS**—  
 240 to 250 lbs., No. 1, \$44 to \$44.50  
 250-275 lbs., No. 1, \$43 to \$44  
 Heavy Hogs, 250 lbs. up, \$38 to \$43  
 Light Hogs, 200 lbs. down, \$36 to \$42

**SWINE**—  
 Heavy Light, \$32 to \$33  
 300-500 lbs., \$33 to \$34  
 600 lbs. and up, \$34 to \$34.25

**Pigs and Stags**—  
 All Weights, \$28 to \$32

**Feeder Pigs**—  
 100-120 lb., \$20 to \$40  
 Est. 40 lb. pigs, \$32 to \$38

**HAY**—  
 1st Cutting, per bale, \$1.50 to \$1.85  
 2nd Cutting, per bale, \$1.45 to \$2.25

**STRAW**—  
 Per Bale, 75c to \$1.15

**COWS**—  
 Cull Dairy Cows, \$300 to \$800  
 Cull Beef Type Cows, \$200 to \$400

## Tonight and Every Thursday THE CAPTAINS TABLE ROAST BEEF BUFFET



"Carved Before Your Eyes"

Starting from 4:30-9:30 p.m.

Closed 5 p.m. Dec. 24 until Jan. 2

The Captains Table • 8003 Main St., Dexter

## ★ MICHIGAN MIRROR ★

By Warren M. Hoyt, Secretary, Michigan Press Association

### Sunset Legislation Needed

If the sun shines on government it follows that the sun should also set.

Sunshine legislation opening government to the people has enjoyed great success recently in the legislative halls and a recent report suggests sunset provisions apply to all state boards and commissions requiring periodic review to justify their continued existence.

The report, prepared by a special Sunset Committee appointed by William S. Ballenger, director of the Department of Licensing and Regulation, also said government regulations of professions should be minimal and designed only to protect consumers.

Regulatory and licensing agencies should only be established for those professions and occupations whose honesty cannot be guaranteed under general consumer laws, the report continued.

Ironically, as with the open meetings bills, it takes legislative action to institute sunset provisions within statute creating boards and commissions.

The committee report suggested signals that would indicate an agency is no longer serving the purpose for which it was designed.

Signals would include failing to communicate with the public on the performance standards required of regulated persons; evidence that a less stringent regulation form would adequately protect the public; and if the regulatory agency is unable or unwilling to deter unfair, unconscionable or deceptive practices.

The report indicates regulatory and licensing laws should be written so the state can strongly react to complaints and keep rec-

ords on licensee who violated the ethical standards.

The regulatory agencies could also help consumers protect themselves by requiring that practitioners post a notice in their offices informing consumers of their rights, such as auto shops are now required to do.

Further, the report listed areas the professions could handle in regulating themselves and said it's the role of responsible professionals to clean up the abuses of their professions. One method towards that end would be private advisory councils.

### Pregnancy Disability Rights

Attorney General Frank J. Kelley is going to court to seek enforcement of job rights for pregnant women under the Michigan Civil Rights Act not afforded under federal standards.

The U. S. Supreme Court has ruled companies are not required to pay such benefits under the federal statute, but Kelley said Michigan law provides broader coverage.

"We are taking the position that, under Michigan law, a company is required to treat pregnancy as any other disability and pay the appropriate benefits. It is only by violating this type of sex discrimination that a woman can receive her rightful place as equals in the job market," Kelley said.

Kelley sought a court order in Wayne County Circuit Court requiring the J. L. Hudson Co. to provide disability benefits for pregnancy. The Civil Rights Commission earlier had ordered the Hudson Co. to pay benefits to an employee and change its benefit plan to cover all employees disabled by pregnancy.

### PBB Burial Alternative

Yet another suggestion for the burial of PBB-contaminated animals has been suggested by Rep. Paul Porter (D-Quincy).

To avoid the proposed costly state program, Porter has suggested that farmers bury the animals on their own property and the farmer be reimbursed \$150 by the state to bury each animal. The estimated cost is about \$650 per head to bury all animals in

## "What's cooking?" In Michigan

by Carl B. Olson  
Michigan Dept. of Agriculture

There's something special about a Christmas gift if you make it yourself. It's personal and really shows you care.

If what you make looks like Christmas, that's even better, and a good way to do it is with this recipe for Sprigs O' Holly from the file of a friend.

Melt 40 large marshmallows and a quarter pound of fine Michigan Grade A butter in a double boiler. Then add one teaspoon vanilla and two teaspoons of green food coloring. Now add five cups of cornflakes, stir quickly to coat, and drop the mixture by teaspoons on waxed paper. Place red cinnamon candies on top and set aside for 24 hours.

The candy sets up and looks as though it is ceramic. Purchase some glass jars, fill them with Sprigs O' Holly and you have an excellent Christmas present for close friends.

Another idea for you might be what is termed "never fail" divinity. Cook three cups of pure Michigan beet sugar, three-quarters cup of light corn syrup and one-half cup of water in a saucepan until it reads 248 degrees on a candy thermometer. Remove from heat and let it cool to 220 degrees, about 7 minutes. Don't stir it during this time.

Whip two egg whites to the soft peak stage and add the syrup gradually in a fine stream. Add one teaspoon vanilla and continue whipping for 20 to 25 minutes or until the mixture starts to become dry. Add one cup of chopped nuts and stir until blended. Then drop from a teaspoon onto waxed paper and let cool.

It's a super recipe and with black walnuts, is even better. Or you may wish to top with halves of Michigan maraschino cherries for that festive holiday touch.

a clay-lined pit in Oscoda county. Porter suggested the only limit necessary under his program would be no local burying of animals found to contain more than 300 parts per billion of PBB and no more than five animals could be buried on any one farm.

## K. of C. NEW YEAR'S EVE PARTY

Band, food, beer and mixers provided.

(BYOB)

\$20 per couple

For reservations, call J. Bulick at 475-1623,  
 or F. Modzejewski at 475-9619.

## Voice of Democracy Contest Winners Told

Denise Robbins, daughter of Mr. and Mrs. Robert Robbins of Gene Dr., Chelsea, and Jill Piper, daughter of Mr. and Mrs. David Piper of North Territorial Rd., Dexter, have been named winners of the Chelsea-Dexter area 1977 Voice of Democracy Scholarship Contest.

Announcement of the winners was made Tuesday, Dec. 13, by contest chairman Lucy Platt, representing the local Veterans of Foreign Wars (VFW) Ladies Auxiliary, and Fremont Boyer, representing the local VFW Post.

The Voice of Democracy Scholarship Contest is sponsored annually in the Chelsea area by VFW Post No. 4076 and its Ladies Auxiliary. This year entry to the contest was extended to residents in surrounding communities.

Co-operating with the VFW and its Auxiliary in conducting this year's contest were William Coelius, a teacher at Chelsea High school, and Reginald Smith, a teacher at Dexter High school. Theme of the contest was "My Responsibility to America."

After each contestant's entry was completed and taped, the entries were submitted to a three-member panel for local judging. This year's panel included Robert Benedict, North Elementary school principal; Bertha Nutt, past president of the American Legion Post No. 46 Auxiliary; and Frank White, past commander of VFW Post No. 4076.

Winning tapes from both Chelsea and Dexter High schools were sent to the District 6 Voice of Democracy competition, held at the WKAR Channel 23 television station in East Lansing on Dec. 10. District winners will be announced within the coming week.

Thirty-eight years ago — in the General Election of Nov. 5, 1940 — voters approved the creation of the Huron-Clinton Metropolitan Authority to develop a system of Metroparks serving the citizens of Wayne, Livingston, Macomb, Oakland and Washtenaw counties. This winter, there's lots of winter fun at your Metroparks. For details phone 961-5965 (Detroit).

## Christmas Special

Present this adv. and get

# 10% OFF

on everything in the store  
 except gasoline until Dec. 20, 1977.

- ★ PECAN CANDY
- ★ PECANS
- ★ CLAXTON FRUIT CAKES
- ★ JEWELRY
- ★ SNACK BAR
- ★ NOVELTIES

We mail and gift wrap for you.

## Stuckey's

### PECAN SHOPPE

1-94 at S. FLETCHER RD. CHELSEA, MICH.  
 Rick and Cindy Danks, Mgrs.

Open 7 Days A Week - 8 a.m. to 5:30 p.m.

We accept most major credit cards. No checks, please.

# Your 1977 Tax Break

Save up to \$1500 each year,  
 defer the taxes until you re-tire.

If you do not now participate in a qualified private or government pension plan, you may be eligible to start saving for your retirement and at the same time reduce your taxes. You may deposit up to 15% of your earned income (maximum of \$1500 annually) in an IRA tax deferred retirement account at Ann Arbor Federal Savings. Deposits may be deducted from your current income when you compute your income taxes. You pay income tax only on withdrawals made after retirement at which time you probably will be in a lower tax bracket. Interest earned is also tax deferred.

The tax shelter can increase your retirement fund substantially.

Funds in a tax sheltered account grow much faster than funds in a non-sheltered savings account. The chart below provides an example of this difference assuming that you deposit \$1500 on the last day of each year. The second column shows

AT THE END OF	WITH TAX SHELTER	WITHOUT TAX SHELTER	YOUR GAIN WITH TAX SHELTER
10 Years	\$21,762	\$14,844	\$6,918
20 Years	\$68,881	\$41,488	\$27,393
30 Years	\$170,903	\$89,308	\$81,595

how your interest accumulates with the help of our tax sheltered plan. The third shows how your interest accumulates without the help of a tax sheltered plan and the fourth shows the difference.

The figures in the above chart assume that the total contribution of \$1500 is made on the final business day of each year, and that the taxpayer is in the 25% tax bracket. You can, however, make deposits throughout the year in amounts of \$1 or more and you may open an IRA account with as little as \$1. The current annual interest rate used above is 7.4%, compounded monthly. Effective annual rate is 8.03%, and term is for three years more.

You can start making withdrawals at age 59½. Earlier withdrawals, unless you are permanently disabled, are subject to penalties. With

drawals must begin the year in which you reach age 70½. Deposits in excess of \$1500 are also subject to penalty.

You can open your retirement account at any Ann Arbor Federal Savings office.

For tax or legal advice consult your attorney or tax adviser.

## Send for FREE literature

Please send free literature on the tax deferred retirement plan.

Name \_\_\_\_\_  
 Street \_\_\_\_\_  
 City \_\_\_\_\_

ANN ARBOR FEDERAL SAVINGS, 101 E. Liberty  
 Ann Arbor, Michigan 48106



## ANN ARBOR FEDERAL SAVINGS

11 OFFICES TO SERVE YOU IN ANN ARBOR, BRIGHTON, CHELSEA, DEXTER, MANCHESTER, SALINE, YPSILANTI  
 Member FSIC

### Chelsea Co-Op Nursery Christmas Workshop Scheduled Saturday

A Charlie Brown Christmas Workshop will be held at the Chelsea Co-Op Nursery on Saturday, Dec. 17 from 1:15 to 3:30 p.m.

The nursery school is asking everyone to join them in making a Snoopy ornament for the family Christmas tree. Cookies will be decorated and carols will be sung around the tree. Fee will be \$2 per child, aged 3 to 6.

Interested parties are asked to contact Doris Schaaf, 426-8863, or Catherine Bradbury, 475-8316, as the limit for the workshop is 18. Others may go Christmas shopping while their children join the workshop and his friends in preparing for Christmas.



**OSESTOSKI-BAUER:** Mr. and Mrs. Arthur J. Osestoski, of 2310 S. Fletcher Rd., have announced the engagement of their daughter, Susan, to John M. Bauer, son of Mr. and Mrs. Robert Bauer, of Lansing. The bride-elect is a 1974 graduate of Chelsea High School and is employed by the Michigan State Department of Labor. Her fiancé is a 1974 graduate of Harry Hill High School, Lansing, and is employed by Lansing General Hospital, Lansing. A Jan. 14 wedding is planned.

Subscribe today to The Standard!

### Woman's Club Members Gather for Christmas Party

Members of the Women's Club of Chelsea gathered Tuesday evening at the home of Lila Pawlowski for their Christmas party.

The evening began with a punch hour, followed by a candlelight dinner.

Secret pals were disclosed with the exchange of gifts, and new names were drawn for the coming year.

Hostesses for the evening were Marge German, Jinny Johnson, Joyce Vogel, Mary Jane Leeman, Lila Pawlowski, and Kathi Heeter.

### Social Services Program Outlined For Kinder Klub

Members of Chelsea's Kinder Klub met at the home of Nadine Koch on Dec. 13 for their annual Christmas party.

During a short business session, Linda Ormsby, director of Chelsea Social Services, explained the purpose of a new program for isolated members of the community that is scheduled to begin early next year.

Co-hostesses Jean Haab, Jean Hafner and Clara Ewald served a delicious salad supper and dessert. Theresa Doll then put on a superb performance as auctioneer for a very successful baked goods auction.

The evening ended with a gift exchange and warm wishes for a happy holiday.

### VFW Post, Auxiliary Host Christmas Party

Some 100 members and their guests attended the Chelsea VFW Post No. 4078 monthly pot-luck held at the VFW Hall on Main St. Dec. 10. The hall was decorated in a Christmas theme, and miniature trees adorned with VFW poppies served as table centerpieces.

A plentiful meal composed of a variety of dishes was enjoyed by all. Following the pot-luck, Christmas carols were sung and children expectantly awaited the arrival of Santa Claus. When he arrived, he brought a present and stocking filled with goodies for each of the youngsters.

Guests attending the monthly supper were from several nearby communities including Jackson, Dexter, Ann Arbor, Stockbridge, Manchester and Grand Ledge. Co-hosting the event were Ken and Lucy Platt and Gary and Judy Kent.

### TYPIST NEEDED

Accurate, 55-80 wpm.  
Learn a fascinating new skill in Teletypesetter perforator operation.  
Position now open.  
Apply in Person

The Chelsea Standard

### CAROL'S CUTS

328 Wilkinson  
CAREFREE STYLES  
Closed Dec. 23-Jan. 3  
475-7094  
Appts. Only



**CANCER SOCIETY BENEFIT:** This 16-piece ceramic Christmas creche will leave the display window of Merkel's Home Furnishings and find its way into the home of a lucky Chelsea area resident Saturday, Dec. 17, according to the arrangements of a special holiday give-away to benefit the Chelsea Chapter of the American Cancer Society. Tickets are available at Merkel's. The creche was handcrafted and donated to the local American Cancer Society chapter by a Chelsea resident.

### VFW Auxiliary Hears Report on Christmas Party

A regular meeting of the Ladies Auxiliary to VFW Post No. 4078 was conducted Monday, Dec. 12, with 11 members in attendance.

Judy Kent and Lucy Platt gave a descriptive report of the Auxiliary's Dec. 10 Christmas party and pot-luck supper held in conjunction with the Post, stating that 100 people attended the affair along with Santa Claus. It was deemed a success.

The group voted to allocate \$163 to the American Cancer Society Aid and Research Fund; \$10 to Chelsea Social Services to be used toward the purchase of Christmas baskets for needy families; \$3 to the VFW National Home Christmas Seal Fund; \$1 towards the 6th District president's gift; and \$2 towards the New Year's Eve party for residents of the VFW National Home in Eaton Rapids.

A Christmas party for children at the National Home will be held Dec. 18. VFW Post Commander Kermit Sharp, and his wife, VFW Auxiliary President Bessie Sharp, plan to attend the event. Anyone else interested in attending the Christmas party is directed to contact the Sharps.

Americanism chairperson, Eulah Packard, requested the Auxiliary order flags for three local Cub Scout packs and one Webelos group in Manchester, with presentation of the flags to be scheduled in January.

National Home chairperson, Elizabeth Smith, then reported the Home is now gathering bottle caps from any Coca-Cola Co. bottles made in Michigan or Ohio. The company will then donate funds to the Home based upon the number of bottle caps collected. Pull tabs from cans cannot be accepted. Auxiliary members and other Chelsea residents were urged to salvage bottle caps and turn them in to Mrs. Smith.

Next regular meeting of the Auxiliary will be Jan. 9. Prior to that meeting, a joint Post and Auxiliary venison supper will be held Jan. 7.

Telephone Your Club News To 475-1371.

### Need Housekeeping Jobs For Special Ed Students

Chelsea's High School Special Education class, under the direction of Nancy Cooper, is seeking jobs cleaning homes or apartments in the Chelsea area. Certain members of the class have received special vocational training in housekeeping and custodial work at classes in Ann Arbor.

At present, the workers are cleaning two homes and two apartments in Ann Arbor. An aide is sent with them to make sure a thorough job is done. The students are paid \$3 per hour. The home owner would pay a flat rate of \$3 per hour even if two students worked on his or her home.

This program is a perfect solution for someone looking for hard, honest workers. The students are supervised the entire time either by their teacher, or aide Debbie Bergman.

"They are precision cleaners," Mrs. Cooper said. Work is guaranteed and the home owner and there would not be the worry of having a stranger in your home.

The goal of Mrs. Cooper's special class is to make each and every student an independent, responsible adult. Many of the students are working successfully at companies and stores in Chelsea. They work as nurse aides, dishwashers, kitchen workers, janitors, garage helpers, and child care workers.

However, the help of Chelsea people is needed to find cleaning jobs in town. Anyone who has a home or an apartment that would need weekly, or biweekly cleaning, please contact Nancy Cooper at 475-9131, ext. 49, before 3:15 p.m.

Please Notify Us of Any Change in Address.

We Represent the Following Companies:

- ★ TRIFARI and WINARD JEWELRY
- ★ BALDWIN BRASS
- ★ ROYAL HOLLAND PEWTER and DELFT
- ★ FENTON ART GLASS
- ★ WESTMORELAND
- ★ WM. FRASER STAINLESS STEEL

We stock a complete selection of books for the entire family.

LAY-AWAYS WELCOME VISA & MASTER CHARGE WELCOME

HOURS: 10 a.m. to 5:30 p.m. Daily  
Until 8 p.m. Friday

**Calico Cat**  
BOOK AND GIFT SHOPPE

110 E. MAIN ST., MANCHESTER PH. 428-7453

Former President Gerald R. Ford is one of more than 180 Michigan athletes honored in the Michigan High School Coaches Hall of Fame at Central Michigan University. The Hall of Fame, located in the University Center, is open to the public between 9 a.m. and 4 p.m. on weekdays.

Willow Metropark between New Boston and Flat Rock is one of Michigan's newest winter playgrounds. Facilities include hills for tobogganing and sledding and plenty of space for cross-country skiing. For information phone 697-9181 (Lower Huron Metropark) or weekdays.

**Ricardo's** featuring **REDKEN**

MEN WOMEN

— HOURS —  
MON., 9-5 TUES.-FRI., 9-8  
SAT., 9-2:30 Closed Sun.

FOR APPOINTMENT Call **475-1671**

107 N. MAIN, • CHELSEA

We are proud to announce we now feature

PRINCE MATCHABELLI

WindSong • CACHET  
Aviance • AZIZA

All now available at our Cosmetics Counter

**CHELSEA PHARMACY**  
101 N. Main St. Ph. 475-9103

A Standard Want Ad Gets Results!

A Standard Want Ad Gets Results!

**Fran Coys**  
HAIR STYLISTS  
418 S. Wagner, between Jackson & Liberty  
Open Monday-Friday 9 a.m. to 8 p.m.; Saturday 8 a.m. to 3 p.m.

**OWL ART STUDIO**  
124 S. MAIN ST., BROOKLYN, MICH.  
3rd ANNIVERSARY  
**50% OFF SALE**  
Entire stock of stoneware pottery, hand thrown in our studio.  
SAT., DEC. 17 to SAT., DEC. 24, Noon to 8 pm  
SUNDAY, DEC. 25, Noon to 4 p.m.

Give something very special

A Keepsake diamond is the perfect symbol of the love you share... guaranteed perfect permanently registered protected against loss.

**Keepsake**  
Registered Diamond Rings

VENTURA  
ACCENT  
HENDON

**WINANS JEWELRY**

**WINTER SPECIALS**  
Men's Women's & Children's  
**WINTER JACKETS**  
**20% Off**  
- also -  
**MEN'S CARHART**  
**10% Off**  
Now through Dec. 17  
**DANCER'S**

**Merkel**  
HOLIDAY HOUSE  
BOUTIQUE

Tempus Fugit . . . time to visit Merkel's brand-new-this-year "Holiday House Boutique . . . a very special place where we've gathered a vast array of Christmas gift-ables to make your shopping more festive and convenient . . . everything from \$3 baskets to a magnificent \$1400 Hendon secretary. There are gifts of elegance, gifts of wit and whimsy . . . all to be cherished for a lifetime.

MAY WE SUGGEST: antique spool candle holders, grandfather clocks, table top boxes, fireplace accessories, dolls for children of any age, area rugs, crystal vases, pewter, bentwood hat racks, curio shelves.

Free Gift Wrapping and Delivery.  
Use your Mastercharge, BankAmericard or Merkel Credit Plan.  
Open Monday and Friday Nights Until 9 p.m.



## JV Cagers Down Brighton, South Lyon

It was our best game of the year," Coach Jon Schaffner said following his team's 62-49 romp over Brighton Friday evening. Brighton attempted to narrow its 19-point gap behind the junior Bulldogs in the second half, but the best the visitors could do was decrease their loss by six points.

According to Coach Schaffner, all members of the JV squad spent time on the court as Chelsea outscored Brighton 18-8 in the first quarter, and 21-12 in the second.

In the third and fourth quarters, Brighton came back to outscore Chelsea 12-10 and 17-13, respectively, but that effort failed to threaten the home team's double figure advantage.

Scoring for Chelsea were Brad Knickerbocker with 12 points, Jeff Dils with 12, Mike Wood with 11, Dave Seyfried with 6, Mike Alber with 4, Don Schrottenboer with 3, and Jim Cobb with 2. Leading rebounder was Mike Killelea with 9, followed by Don Schrottenboer and Dan Alber with 6 each, Dave Seyfried and Karl Albrecht with 4 each, and Troy Koepf with 3.

Brad Knickerbocker had five steals and eight assists, while Jeff Dils chalked up six assists and two steals.

The junior Bulldogs were apparently only warming up Friday night as they returned to the courts Saturday night to overpower South Lyon, 62-43, boosting their league record to 3-0, and their over-all record to 3-2.

Again Chelsea got off to a fast start, taking a 16-6 lead at the end of the first quarter, and a 29-17 half-time lead. South Lyon reduced its losses in the third quarter by outscoring Chelsea, 41-32, but the Bulldogs regained their command of the game in the final period, nearly doubling South Lyon's 11 points with 21 of their own, and finishing on top of the 62-43 decision.

In the contest, Mike Killelea scored 15 points for the Bulldogs,

recorded four assists and four steals, and collected 18 rebounds. Jeff Dils had 14 points, three steals, four assists, and three rebounds, while Brad Knickerbocker netted 13 points, three steals, five assists and seven rebounds.

Also contributing to Chelsea's win were John Dunn with eight points, four rebounds, three steals and two assists; Don Schrottenboer with six points; 12 rebounds and seven blocked shots; Jim Cobb with three points and two rebounds; and Dave Seyfried with three rebounds.

Chelsea controlled the boards in the game, outrebounding South Lyon 59-23.

Although Saturday's match gave the junior Bulldogs their third consecutive win, their real test will be Friday, Dec. 16, when they take on a visiting Milan team, according to Coach Schaffner.

"Milan and Saline were the pre-season favorites to win the championship," but Milan has already defeated the Hornets."

Friday's game will begin at 6:30 p.m. in the Chelsea High gymnasium.

### SCHOOL LUNCH MENU

Week of Dec. 19-23

Monday—Spaghetti with grated cheese, buttered wax beans, french bread and butter, rocky road pudding, milk.

Tuesday—Ham fingers on a bun, trimmings, tater tots, chilled fruit, coffee cake, milk.

Wednesday—Christmas dinner at school with the cooks. Merry Christmas and a Happy New Year from all the cooks.

Thursday—Vacation.

Friday—Vacation.



GIRL SCOUTS

TROOP 82—

At our meeting Monday, Dec. 12, we wrapped presents for our adopted family and wrapped the presents we made for our mothers.

Linda Wiedmayer, scribe.

The Co-operative Extension Service of Michigan State University each year engages more than 255,000 boys and girls and 23,000 volunteer leaders in rural and urban 4-H youth programs.

## Immanuel Church Christmas Program Stated Sunday Evening

Special musical numbers, along with a visual presentation featuring readings by children under the direction of Mrs. Shirley Schneider, will highlight the annual Immanuel Church Sunday School Christmas Program.

The event will take place Sunday, Dec. 18, 6 p.m., at the church, located at 145 E. Summit St.

Immediately following the program, treats will be distributed to the children and light refreshments will be served to all who attend.

## Cager of the Week

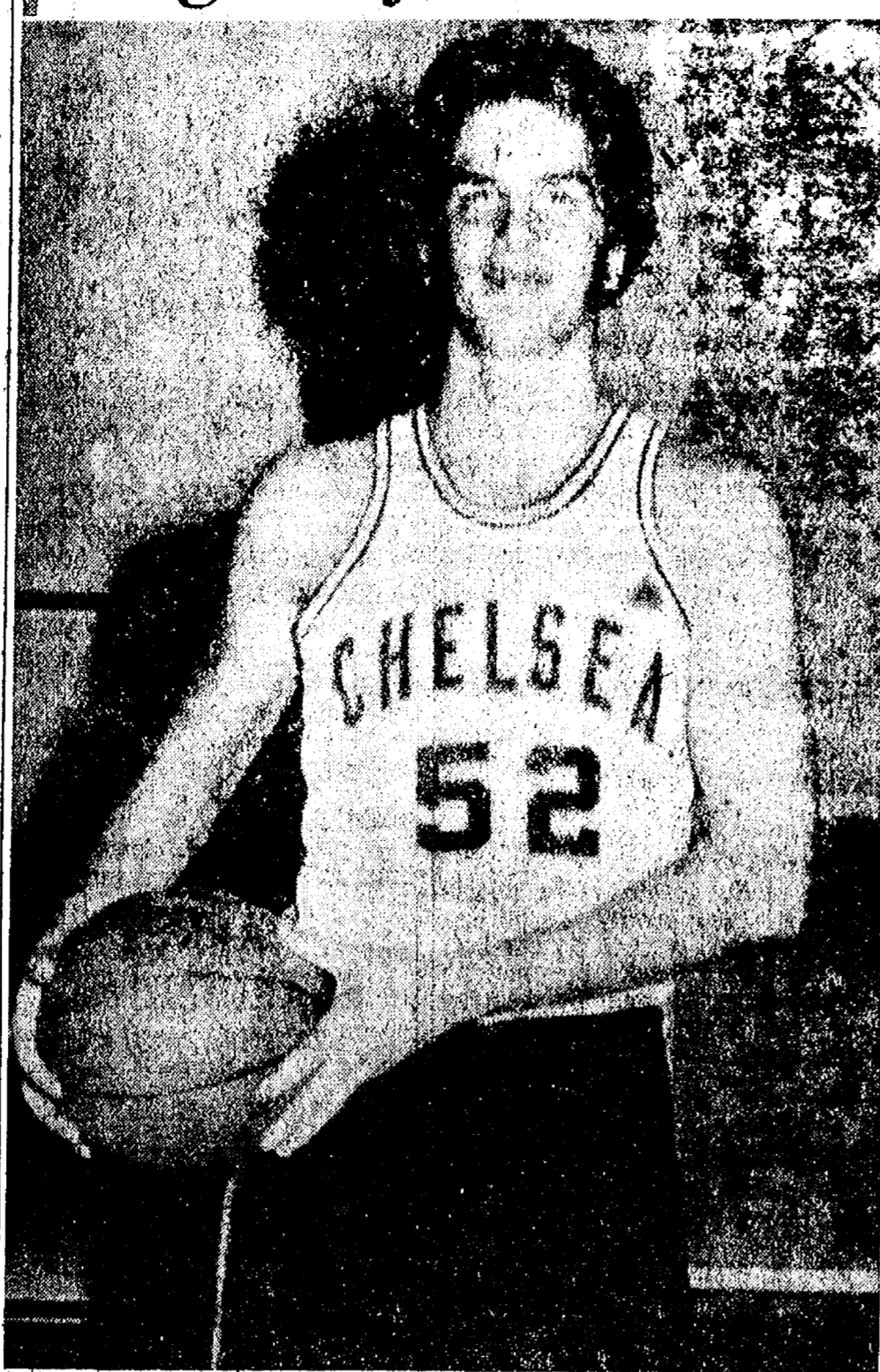

JERALD BENJAMIN (32), center forward for Chelsea High's varsity basketball squad, returned to the varsity ranks for his third year this season and has marked his return with a well-pronounced goal for his ensuing efforts on the court. "I'm hoping for all-league this year," the 6'3", 180-lb. senior revealed. Benjamin appears capable of attaining his goal. As a freshman cager, he shared Most Valuable Player honors with a current teammate, Randy Harris, and this year has led his team in rebounding during Chelsea's last two games. Against Brighton, Benjamin collected 14 rebounds, and in Chelsea's encounter with South Lyon, he struck for 11. He cited both those games as the Bulldogs' best team-wise, calling them "well-played both offensively and defensively." As a senior forward, Benjamin defined his job as "rebounding, getting position, and keeping the ball out of the middle." He predicts Chelsea has the potential to take the league championship this season. "I think we can make a run for the top this year," he said. "We haven't had a winning team in a while, but if we play the way we can right up to the end this season, we can change that." He added that Chelsea's game with Milan Friday will be a tough and decisive one, verifying the accuracy of his expectations. Although Chelsea was originally picked to finish fifth in the league, according to Benjamin, he is definite in his view the Bulldogs will do better. Of Chelsea's new strategy this season, the cager had the following to say: "I like it and we're winning with it. It's a different game than we have played in the past, but I think it's good ball." Along with a working strategy, Benjamin singled out defense and attitude as major assets of the varsity squad this season. "Our attitude is great this year," he testified. Although a solid athlete, Benjamin limits his sports activities to basketball at Chelsea High. He is the son of Mrs. Carl Benjamin of 535 McKinley St.

## Power Squadron Elects Officers

Donald E. Strobel of Belleville was elected commander of the Ann Arbor Power Squadron last week at the squadron's annual meeting. Elected along with Strobel were Richard J. Sullivan of Ann Arbor, executive officer, and David L. Van Ellis of Ypsilanti, administrative officer.

These men, along with the junior officers, were sworn into office at their annual Change of Watch-Christmas party, Dec. 10, at Weber's in Ann Arbor. The squadron is now in its 12th year with an impressive record of having taught hundreds of area boaters the right and wrongs of safe boating.

Cross-country ski rental service and a ski touring center are available this winter at Kensington Metropark near Milford. Rental hours are daily 8:30 a.m. to 4 p.m. (weather permitting). For details phone 685-1561 (Milford).

## KEN OSBORNE INSULATION CONTRACTOR

- ★ Blown in side walls and attic.
- ★ R = 4.17 per inch.
- ★ Resists fire and moisture.
- ★ Lightweight.
- ★ Meets Federal Specification HH-1-515.
- ★ This insulation made from 100% wood fibres.

KEEP COOL & SAVE FUEL. DON'T WAIT TOO LONG. IT'LL COST MORE LATER.

35 years in the building and insulation business in this area. FREE ESTIMATES

## KEN OSBORNE ALUMINUM STORM WINDOWS AND DOORS

## INSTANT HEAT MAKES THE DIFFERENCE Edison RADIANT HEATER

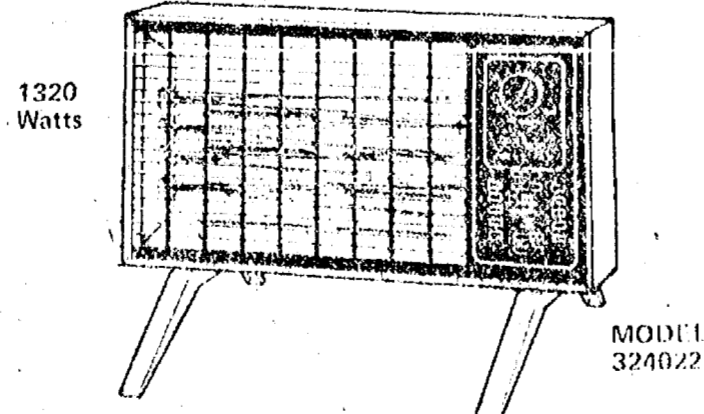

\$19.95

This New Portable Slim Line Heater is a real space saver—only 15 1/4" long, 10" high and 8" deep including the legs. It turns out a high volume of circulated heat with instant heat elements and forced circulation, for those areas where extra heat is needed. The heater features a wide range automatic thermostat to maintain the temperature selected. Finger-proof grille. Built-in tip-over safety switch and a fold-away carrying handle. The heater finish is black and white.

HEYDLAUFF'S 113 N. Main St. Chelsea Ph. 475-1221

## State LCC Revokes Anchor Inn License

Years of public debate, fanned to controversial flame by a July 1977 road accident resulting in the deaths of six youths said to have been seen drinking in the nightspot earlier, came to an end Monday when the state Liquor Control Commission revoked the liquor license of Livingston county's Anchor Inn.

Complaints lodged against the inn by nearby residents, centered around the bar's topless entertainment and alleged violations of the noise ordinance, were able to force temporary closures, but it took a tragic early-morning crash to close its doors forever. Last week, the inn's owner pleaded guilty to 14 violations charged against it by the LCC, maintaining that he wished to avoid heaping further grief upon the family.

Michigan State University computer science and linguistics specialists are experimentally extending the use of the "talking computer" to aid visually impaired staff members and interviewees in the U.S. Civil Service Commission.

The Chelsea Standard, Thursday, December 15, 1977 5

## Basketball...

(Continued from page one)  
"Coburn and John Daniels came off the bench and did a good job both offensively and defensively," Coach Raymond noted.

Chelsea's latest victories boosted the team's over-all record to 4-2, and its SEC mark to 3-4. However, Chelsea faces a "big game" Friday, according to Coach Raymond. Opposing the Bulldogs on their own court will be Milan, a pre-season favorite to win the SEC title. "If people come out to watch the game, it's sure to give the players some impetus," the coach said. Game time is 8 p.m.

SEC LEAGUE STANDINGS	
	W L
Chelsea	3 0
Saline	2 0
South Lyon	1 1
Milan	1 1
Dexter	1 1
Lincoln	0 2
Brighton	0 2
Novi	0 1

## Japanese May Store Grain in U.S.

A Japanese study team will come to the U.S. soon to consider a plan for buying American grain and storing it in this country until it is needed. Under a recently-enacted law, foreign countries can store purchased American grain in the U.S. under provisions that protect them from possible future export embargoes.

This approach would be mutually beneficial — to American farmers and to Japanese consumers. Early purchases will reduce on-farm or elevator storage and thereby help bolster markets. Passage of title to the Japanese would effectively take the grain off the American market. Storage costs would have to be in U.S. funds paid out in this country.

# Jiffy market

Big Enough To

Serve You

Small Enough To Know You!

PHONE 475-1701

SALE PRICES GOOD DEC. 15 - DEC. 18, 1977

TOP VALUE FOODS - GUARANTEED SATISFACTION - COURTEOUS SERVICE

COMPLETE FRESH MEAT DEPT. - USDA CHOICE BEEF - THE FINEST OF FRESH PORK



U.S.D.A. CHOICE BEEF

SIRLOIN STEAK

\$1.69 lb.

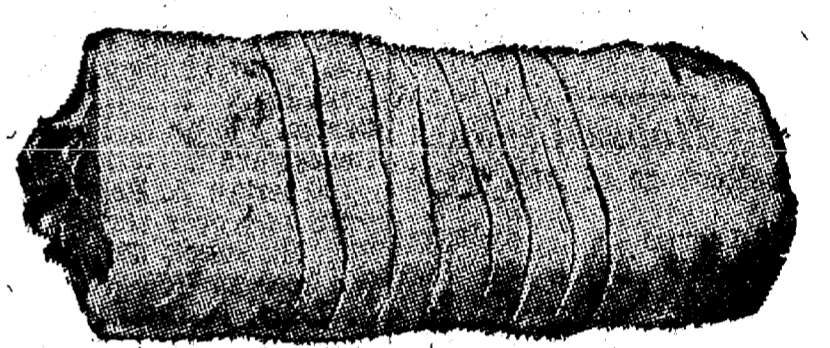

YOUNG PORK, LEAN - TENDER

QUARTER PORK LOINS

1/4 Pork Loin Sliced into 9 to 11 chops

\$1.19 lb.

COLBY - LONGHORN, AT MEAT COUNTER

STORE CHEESE

Random Weights Per Lb. \$1.27

ECKRICH SMORGAS PAC

1-Lb. Pkg.

\$1.39

SLAB BACON

Whole or End

89¢ lb.

HOME-MADE PORK SAUSAGE

\$1.09 lb.

TURKEYS

U.S.D.A. GRADE A MR. TURKEY

16 to 18 Lbs. 69¢ Premium Quality

KRUNCHEE 12-OZ. FOIL BAGS

POTATO CHIPS

SAVE 32c BAG 77¢

U.S. NO. 1 CALIFORNIA

NAVEL ORANGES

6 for 89¢

Bunny Pop POPCORN

2-Lb. Bag 39¢

VERNORS GINGER ALE

64-Oz. Bottle 99¢

Christmas Candy Christmas Chocolates Candy Canes Holiday Ice Creams

## FARM MAID SPECIALS

FARM-MAID HOMOGENIZED

MILK

Gallon \$1.39

LOW FAT MILK

98¢

COTTAGE CHEESE

1-Lb. Ctn. 59¢

EGG NOG

69¢ qt.

WHIPPING CREAM

1/2 pt. 43¢

WONDER

COUNTRY STYLE BREAD

1 1/4 Lb. Loaf 39¢

## JIFFY MARKET CHRISTMAS TREE LOT

BEAUTIFUL TREES LARGE SELECTION

TREE LOT OPEN

7 a.m. to 10 p.m. daily

For a special tree call Charley, 475-7530

These trees were planted, grown, trimmed, shaped, and fresh cut by Charley Smith and sons.

Jiffy Market Marathon Gas REGULAR

59.9 gal.

Includes all taxes.

Open With Complete Service, 7 Days A Week

TOP VALUE FOODS 7 a.m. MORNING to 10 p.m. NIGHTS

Sale Prices Dec. 15 Thru Dec. 18

## GO GAMBLER'S

for RCA COLOR TV SPECIAL

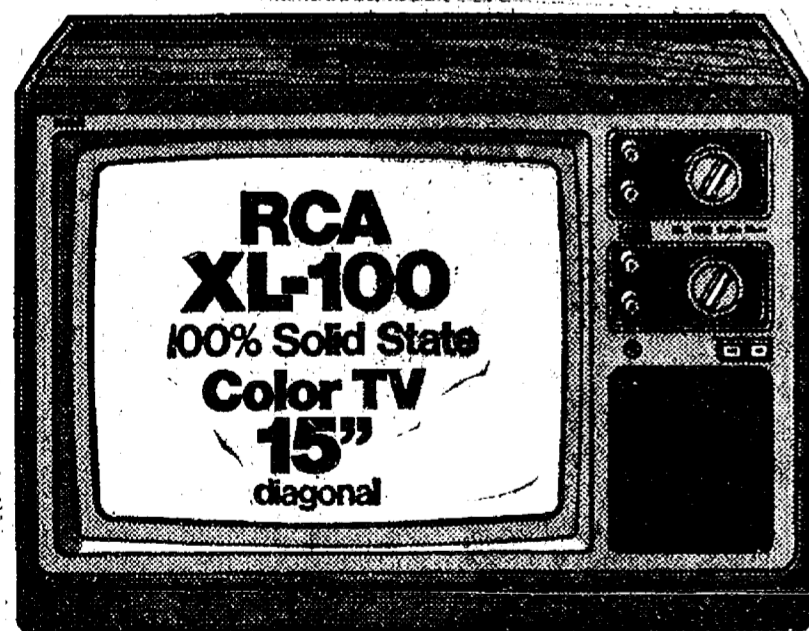

RCA The Projects 15 Model EB353 15" Diag. Picture

15" Diagonal Picture List \$338.00 Now Only \$309.95

19" Diagonal Picture List \$399.00 Now Only \$369.95

25" Console Models From \$599.95

PLUS - Buy Any RCA Color TV Between Now and Dec. 24 and receive a FREE 13-LB. TURKEY

SHOP GAMBLER'S & SAVE!

110 N. MAIN ST. - PHONE 475-7472

Open Mon-Fri. Till 8:30 Until Christmas

# BOWLING NEWS

## Leisure Time League

Standings as of Dec. 8

Unpredictables	36	16
Misfits	34	18
Four Stooges	29 1/2	22 1/2
Sugar Loafers	28	24
Afternoon Delights	27	25
Crackpots	27	25
Roadrunners	26	26
Holy Rollers	25	27
Mamas & Grandmas	24 1/2	27 1/2
Lady Bugs	23	29
Slowpokes	19	33
Rug Rats	12	40

500 series: G. Haskell, 554; D. Dault, 500; S. Friday, 508.

400 series: S. Centilli, 433; M. O'Donnell, 410; S. Roehm, 408; R. Musbach, 406; S. Bowen, 400; A. Vander Waard, 424; S. Weston, 426; M. Cox, 434; D. Thompson, 470; G. Wheaton, 469; J. Staphis, 456; R. Forner, 421; E. Heller, 492; W. Picklesimer, 419; P. Weigang, 431; J. Sweet, 421; D. Clark, 427; S. La Roche, 478; M. Schauer, 400.

Games 140 and over: D. Messing, 157; S. Centilli, 155, 143; J. Roberts, 151; M. O'Donnell, 168; S. Roehm, 156; R. Musbach, 145, 147, 174; G. Haskell, 178, 182, 194; S. Bowen, 162, 145; L. Haller, 154; D. Dault, 174, 187, 139; A. Vander Waard, 141, 142, 141; J. Barkley, 145; S. Weston, 155; M. Cox, 163, 146; D. Thompson, 165, 150, 155; S. Friday, 191, 180; K. Haywood, 145; G. Wheaton, 153, 148, 168; J. Staphis, 148, 167, 141; R. Forner, 144; E. Heller, 175, 163, 154; B. Robinson, 142; W. Picklesimer, 142, 143; K. Hermon, 169; P. Muncer, 140; P. Weigang, 146, 146; S. Webster, 145; J. Sweet, 163; D. Clark, 161, 160; S. La Roche, 157, 174, 147; M. R. Cook, 147; M. Schauer, 160; L. Longe, 149.

## Junior House League

Standings as of Dec. 8

Mark IV Lounge	65	33
Broderick Shell	64	34
Chelsea Lanes	61	37
Killins Concrete	60	38
Boyer Automotive	56	42
D. D. Deburring	56	42
Mac Tools	54	44
Ypsi. Asphalt	50	48
Mich. Livestock Exchange	49	49
Rockwell International	49	49
Hanco Sports	48	50
Slocum Contractors	48	50
Smith's Service	46	52
3-D Sales & Service	46	52
Lloyd Bridges Chevrolet	42	54
Washtenaw Engineering	40	58
Perfect Fit Seat	36	62
Roberts Paint & Body	12	86

600 series: J. Harook, 621; R. Dittmar, 616; G. Beeman, 600; B. Usher, 609.

525 and over series: O. Caven-der, 541; N. Fahrner, 571; P. Kelly, 583; J. Dunkley, 538; L. Tennant, 544; R. Erskine, 528; W. Westphal, 565; L. Bauer, 547; K. Larson, 530; F. Dickinson, 529; E. Greenleaf, 528; T. Steele, 551; F. Northrop, 545; T. Tribble, 528; D. Coppnroll, 559; O. Richardson, 528; R. Zator-ski, 557.

210 and over games: O. Caven-der, 221; J. Harook, 248; P. Kelly, 211; T. Dittmar, 244; G. Beeman, 212, 211; J. Dunkley, 214; L. Ten-nant, 211; W. Westphal, 225; B. Usher, 246; F. Dickinson, 211; F. Northrop, 210; J. Marshall, 235; D. Coppnroll, 210; J. Richardson, 215; R. Zatorski, 210.

210 and over games: D. Larson, 214; W. Brown, 223; J. Bona, 219; M. Neibauer, 222; M. Poertner, 211; H. Burnett, Jr., 211; A. Peterson, 244.

## Chelsea Women's Bowling Club

Standings as of Dec. 7

Washtenaw Engineering	40 1/2	15 1/2
Jiffy Mixes	38	18
Wolverine Bar	36	20
Chelsea Milling	35	21
Wolverine Supply	31	25
Palmer Ford	31	25
Parish Cleaners	29	27
Rose-Jack Farms	29	27
Thompson Pizza	28 1/2	27 1/2
Norris Electric	28	28
Laura's Beauty Salon	27 1/2	28 1/2
Good Time Girls	26	30
D. D. Deburring	26	30
Lloyd Bridges Chevrolet	21 1/2	34 1/2
Heller Electric	20 1/2	35 1/2
Klink Excavating	19	37
Rosentree Bros.	19	37
Chelsea Card & Gift	17 1/2	38 1/2

500 series and over: R. Hummel, 504; C. Collins, 518; N. Packard, 521.

450 series and over: L. Orlovski, 484; D. Fouty, 492; D. McAllister, 478; P. Fitzsimmons, 480; D. Eisenbeiser, 471; D. Alber, 458; A. Alexander, 453; P. Wurster, 460; N. Kern, 450; K. Street, 467; B. Bush, 458; A. Fahrner, 471; D. Dorow, 459; A. Boham, 496; D. Rudnicki, 472.

150 games and over: C. Collins, 228, 168; D. Frisbie, 160, 153; L. Orlovski, 161, 175; D. Fouty, 168, 156, 170; S. Klink, 162, 153; A. Riv-ord, 168; J. Hafner, 156; P. Fitz-simmons, 169, 188; M. Kruse, 174; G. Wireman, 158; B. Larson, 158; D. Eisenbeiser, 176, 165; H. Mor-gan, 157, 150; D. Alber, 172; A. Alexander, 170; L. Hafner, 150, 165; B. Bauer, 165; A. Coppnroll, 152; R. Hummel, 197, 158; P. Wurster, 173, 163; N. Kern, 153, 154; K. Street, 185, 152; B. Bush, 156, 161; A. Fahrner, 161, 178; D. Dorow, 169; N. Packard, 189, 163, 169; S. Ringe, 151, 175; A. Boham, 167, 150, 179; I. Fouty, 161, 153; D. Rud-nicki, 199; B. Gross, 155, 152; J. Seitz, 155; C. Scherdt, 152.

## Rolling Pin League

Standings as of Dec. 13

Grinders	43	17
Mixers	37 1/2	22 1/2
Moppper Uppers	36	24
Poachers	33	27
Egg Beaters	32	28
Sugar & Spice	32	28
Blenders	32	28
Sporadic Spatulas	31	29
Sugar Bowls	30	30
Coffee Cups	30	30
Pots	29	31
Kitchen Kapers	28	32
Brooms	27	33
Beaters	27	33
Spooners	27	33
Jolly Mops	21	39
Jelly Rollers	25 1/2	34 1/2
Kookie Kutters	19	41

500 and over series: G. Clark, 504; P. Harook, 520.

425 and over series: G. Klink, 459; E. Whitaker, 455; R. Dils, 492; D. Thompson, 480; R. Musbach, 453; P. Wurster, 431; N. Hohn, 432; P. Poertner, 488; M. Biggs, 442; R. Foster, 457; J. Shepherd, 426; J. Ingraham, 430; D. Neuman, 458; D. Ringe, 452; S. Roehm, 429; G. Smith, 465.

150 and over games: B. Torrice, 156; G. Clark, 173, 181, 150; G. Klink, 151, 155, 153; E. Whitaker, 163, 165; D. Thompson, 192; R. Dils, 157, 173, 162; R. Musbach, 161, 158; P. Wurster, 153; J. Yeak-ey, 155; N. Hohn, 160; T. Doll, 155; P. Poertner, 172, 166; M. Biggs, 157; R. Foster, 150, 174; J. Shep-herd, 162; A. Wahl, 184; J. Ingra-ham, 168; D. Neuman, 155, 160; B. Worsham, 162; B. Selwa, 152; P. Harook, 174, 176, 170; N. Hill, 150; D. Ringe, 159, 155; J. Shonk, 153; B. Haist, 156; M. Plumb, 151; G. Smith, 163, 157; C. Williams, 151; W. Picklesimer, 156; E. Williams, 151.

## Chelsea Suburban

Standings as of Dec. 7

Frisinger Realty	84	36
Dairy Queen	79	41
Ricardo's	66	54
Fletcher Mobil	64	56
Chelsea Drug	62	58
Dana Dee-Lites	62	58
Dancer's	60	60
Mark IV Lounge	60	60
Chelsea State Bank	54	66
Waterloo Garage	53	67
State Farm	48	74
Chelsea Assoc. Builders	39	90

425 series and over: N. Prater, 508; N. Packard, 509; N. Collins, 498; M. De La Torre, 496; R. Mc-Gibney, 496; M. Usher, 484; E. Figg, 479; E. Miller, 478; A. Bohne, 472; D. Hawley, 472; C. Stoffer, 462; J. Buku, 458; D. McAllister, 459; T. Monroe, 454; M. Vasas, 445; L. Cobb, 447; B. Kunzelman, 442; P. Harook, 444; D. Collins, 460; B. Loucks, 458; S. Nicola, 449; B. Murphy, 459.

150 games and over: M. De La Torre, 216; P. Harook, 192, 151; N. Collins, 190, 174; R. McGibney, 184, 167; N. Packard, 171, 170, 168; N. Prater, 164, 171, 173; M. Usher, 179, 162; E. Figg, 154, 157, 168; E. Mil-ler, 191, 156; A. Bohne, 152, 157, 163; D. Hawley, 180; C. Stoffer, 160, 165; J. Buku, 186; D. McAllister, 171, 159; D. Collins, 180, 169; T. Monroe, 170; M. Vasas, 183; L. Cobb, 171, 156; B. Loucks, 171; S. Zaineib, 161; S. Schulz, 158; B. Murphy, 173; E. Yocum, 164; A. Wood, 154; J. Schulz, 153; B. Haf-

ley, 153; M. Neal, 151; B. Fike, 152; D. Koezer, 150, 153; K. Chap-man, 151; B. Robeson, 171; G. Klink, 154.

## Unknowns League

Standings as of Dec. 7

Strikers	66	39
Streakers	62	43
Independents	60	45
Shady Ladies	57	48
Pin Dusters	35	70
Fascinating "5"	35	70

500 series: D. Taylor, 524; J. Haf-ner, 508.

425 and over series: J. Fitzsim-mons, 446; J. Longsky, 463; M. J. Gipsco, 438; S. Steele, 453; K. Greenleaf, 430.

140 and over games: J. Fitzsim-mons, 164, 147; D. Taylor, 158, 170, 193; C. Sande, 158; B. Boeman, 160; J. Sweeney, 145; J. Lonsky, 170, 193; A. C. Fleischmann, 142, 144; K. Clark, 143; L. Lukasiak, 170; J. Smith, 177; M. Adams, 156; C. Risner, 149, 152; S. Steele, 158, 156; K. Greenleaf, 142, 172.

## Chelsea Lanes Mixed

Standings as of Dec. 9

Wire & Fire	63	35
Fox Point Flashes	59	39
Hawley Truck Repair	58	40
Ken's Glass	56	42
Accra Gage	55	43
Roadrunners	49	49
The Bandits	46	52
Ann Arbor Centerless	46	52
Fireballs	46	52
Federal Screw Outlaws	46	52
Bollinger's Sanitation	46	52
Question Marks	42	56
VFW	41	57
Get Downers	33	65

Women, 425 series and over: O. Morley, 482; E. Lee, 425; D. Haw-ley, 452; S. Ellenwood, 442; S. Wohlgenuth, 402.

Men, 475 series and over: A. Oes-terle, 488; E. J. Sherry, 512; N. Lee, 533; E. Vasas, 600; A. Wis-niewski, 490; D. Joseph, 501; D. Ellenwood, 517; D. Haft, 499.

Women, 150 games and over: D. Oesterle, 150; D. Keizer, 160; O. Morley, 209; E. Lee, 157, 160; D. Hawley, 170, 150; B. Finrock, 152; L. Behnke, 160; S. Ellenwood, 159; S. Wohlgenuth, 173; B. Nutt, 151.

Men, 175 games and over: E. J. Sherry, 178; N. Lee, 236; W. Bolan-owski, 200; E. Vasas, 184, 202, 214; A. Wisniewski, 175; D. Joseph, 183; D. Ellenwood, 193, 191; F. White, 175; D. Haft, 193.

## Nite Owl League

Standings as of Dec. 12

Norm's Body Shop	75	23
VFW	67	31
Nu-Yu Boutique	65	33
Ganja Oil	59	39
Thompson's Pizza	58	40
K. of C.	52	46
Chelsea Automotive	51	47
Wahl Oil	50	48
Mark V	48	43
Doug's Painting	45	53
Chelsea Finance	45	53
Hanco Sports Center	44	54
Ted's Waterloo Garage	42	56
Fitzsimmons Excavating	37	61
Cavanaugh Lake Store	35	63
Al's TV	35	63
Alley Rats	35	66
A. D. Mayer Agency	32	66

200 games and over: R. Zatorski, 209; W. Cozzens, 208; D. Nicewicz, 209.

500 and over series: R. Zator-ski, 550; D. Thompson, 516; D. Al-exander, 523; L. Bauer, 537; T. Finch, 511; R. Headley, 513; D. Nicewicz, 500; P. Brown, 512; R. C. Smith, 510; J. Elliott, 504; K. Mc-Calla, 515.

# Letters to the Editor

To the Editor,  
Along with the Christmas Season comes the hustle and bustle of people and lots of giving and sharing. Many community people have been kind enough to donate their talents and time to the Chelsea High Symphony Band.

In a month's time, 35 long black skirts were made. We'd really like to thank Mrs. Beverly Slater of Cedar Lake and Mrs. Carson Jones, co-owner of the Country Rattique, for organizing every-body and seeing to it that things got done. We'd also like to thank Mrs. Frederick Hoffman, Mrs. Jean Botsford, Miss Julie Botsford, Mrs. Russell Baldwin, Mrs. James Daniels, Mrs. Thomas Klobuchar, Mrs. Ronald Beyer, Phyllis Nye, co-owner of the Country Crafique, and Mrs. Slater for donating their talents; all of these people made skirts for the girls. We'd like to thank the Country Crafique who donated the use of their store for cutting all of the material, and George Palmer who donated the use of his copy machine for the pattern directions.

It's really great to see people from the community supporting our band, and we will do our best to pay them back by making beautiful music and by keeping our pride high! Our first formal dress concert will be this Thurs-day, at 8 p.m. Come to see and hear!

Thanks to everyone and have a Wonderful Holiday!  
The Chelsea High School Symphony Band.

Let a Standard Want Ad sell your unwanted items!

To the Editor:  
Have you ever been lying in bed and suddenly awakened and realized that you were an hour late for work? So you jumped out of bed and got dressed as quickly as you were able. All of this only to find out that your car battery was dead.

If this happens to any student at Chelsea High school they will be out of luck. Because car trouble or oversleeping is not an acceptable excuse, and the student will be given an unexcused absence.

The student will be given a zero for the day and have points taken away from his or her semester grade. It would be under-standable not to excuse a person who gave this excuse frequently. But, for a one-time offender, it is unjust and mean punishment.

The only lesson I learned from this experience is that the next time, if there is a next time, I should lie.

Mary L. Haas.

## FARLEY CONSTRUCTION

522 HOWARD RD.  
ADDITIONS • REMODELING  
REPAIRS  
NEW HOMES

475-8265 or 475-7643

## NEW YEAR'S DAY BIRD COUNT

The second annual New Year's "Bird Count" will be held at the Nature Study Area of Kensington Metropark near Brighton-Milford on Sunday, Jan. 1, beginning at 8 a.m. and is conducted through-out the day. Advance registra-tion is required, phone 635-1501 (Milford).

Ten Huron-Clinton Metroparks now serve more than 4 1/2 million citizens of the Detroit Metropol-itan Area and provide more than 14,521 acres of recreational land. Citizens of Wayne, Livingston, Ma-comb, Oakland and Washtenaw counties are served by this Metro-park system. For winter facili-ties, phone 961-5865 (Detroit).

# Join the people who've joined the Army.

A lot of young men and women have discovered a good place to invest their time. The Army. What they've found here, they may not have been able to get anywhere else.

Some came to learn a skill. With training in over 300 kinds of jobs to choose from. Some came for the chance to work in Europe, Korea, Alaska, Hawaii or almost anywhere in the U.S.A.

Some came to meet a unique personal challenge. Like the responsibility of doing a good job at an early age. Some came to get a start on their college education. With the Army paying up to 75% of their tuition.

And some came to do something positive for their Country. Which is a pretty good reason in itself.

## Call Army

SFC Asher, SSG Pool, SSG Shortt

668-2085/2086

Join the people who've joined the Army.

# AMTRAK'S GOT A NEW MICHIGAN EXECUTIVE.



We're talking about the new Amfleet trains running between Jackson and Detroit. These new trains will turn ordinary train travel into a luxurious adventure. The "Michigan Executive" Amfleet looks as good from the inside as it does outside. We have all the most modern equipment with everything that makes traveling what it should be, comfortable and fun. There are wider seats with plenty of legroom, plush carpeting (even on the walls) and a climate control system that is sure to keep you snugly warm this winter. To help you catch up on reading all those exciting office memos, we've got indi-vidual seat lights and drop-down trays on the back of each seat.

Our new Amfleet trains aren't the only attractive offer we have for you. Our special 46-ride multi-ride ticket will save you up to 55% off the regular coach fare. Here's how it works: buy a ticket at the beginning of any month and it entitles you to 46 single rides in either direction for any city pair and intermediate points along our route.

At Amtrak's Detroit station, you'll find special buses waiting to shuttle you to Wayne State University, New Center and all major downtown business and shopping locations, including the exciting new Renaissance Center complex. (Shuttle bus fare—40¢ each way.)

For more information on our new "Michigan Executive" simply call Amtrak (toll-free) at 1 (800) 621-0353.

	Regular Coach	Off Peak Round-Trip 30 Day Coach Excursion*	46 Ride Coach Ticket
Chelsea to:			
Jackson	\$3.40	\$2.55	\$41.50
Ann Arbor	2.70	2.05	36.00
Ypsilanti	4.00	3.00	48.50
Detroit	9.20	7.00	91.00

\*Not good for holiday travel. Not good all day during certain holiday periods.

## Michigan Executive Schedule

	Jackson	Chelsea	Ann Arbor	Ypsilanti	Detroit
Eastbound	6:15 AM	6:30 AM	7:00 AM	7:10 AM	7:50 AM
Westbound	6:15 PM	6:30 PM	6:00 PM	5:45 PM	5:15 PM

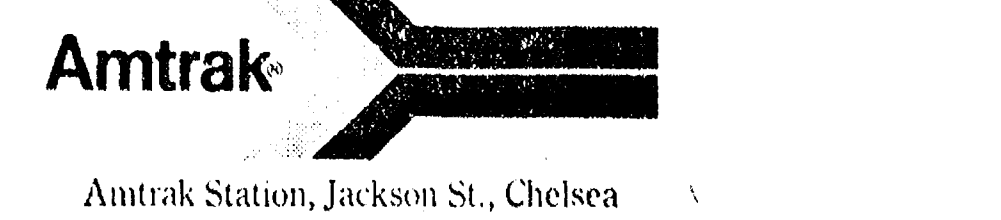

Amtrak Station, Jackson St., Chelsea

## SERVING SANDWICHES

from 11:00 a.m. till 2:00 a.m. Mon. thru Sat.  
Open Sunday 12:00 Noon Till 11 p.m.

## MARK IV LOUNGE

1180 M-52 Phone 475-1951 Chelsea

# OPEN BOWLING

MONDAY thru FRIDAY  
10:30 a.m. to 6 p.m.  
SATURDAY  
11 a.m. to 12 midnight  
SUNDAY  
12 noon to 5:30 p.m.  
CHELSEA LANES, Inc.  
1180 M-52 Ph. 475-8141

## Get Out of That Rut ... DON'T BE A "STUCK IN THE MUD"



## Early Wednesday Fire Hits Stierle Pole Barn

An early morning fire Wednesday sent more than 20 men, seven fire trucks and a rescue squad from two area fire departments rushing to the scene of the blaze on Waters Rd.

It took the firefighters close to two hours to put out the flames, but when they were done, only moderate damages had been sustained by the burning building and no injuries resulted from the blaze.

According to Chief Jim Gaken, the Chelsea Fire Department responded to the alarm at 8:45 a.m., and moved swiftly to the home of Mr. and Mrs. Neil Stierle, of 10390 Waters Rd. There they found firemen from the Manchester Fire Department fighting flames from an overheated furnace located in a workshop in the Stierles' pole barn.

Chief Gaken said the flames had ignited some lumber stored in the workshop area which caused the fire to spread more rapidly and apparently accounted for the summons for additional help.

"When we got there, Manchester had the fire pretty much under control, so we came almost directly back," Chief Gaken reported.

Manchester's Fire Chief Jim Kinsler said damages were limited and the building in which the fire occurred was still in useable condition. "The fire burned through the upper portion of the building," he said, "but after we had put out the fire, the owners rekindled the furnace and were able to keep using the workshop."

**FLAME SWALLOWER:** Santa Claus had some competition Monday evening when Betty Chiavarini, a flame swallower by profession, also made an appearance at the Chelsea Kiwanis Club's Children's Christmas Party to entertain the many youngsters in attendance. In the photo, both children and adults watch in fascination as this lady of unusual talent begins her act. Chiavarini's visit was made possible through the courtesy of the Activities Department of the Washtenaw County Parks and Recreation Commission, and was arranged by Jim Daniels, Christmas party chairman. Assisting the flame swallower Monday evening was Darryl Jones. Chiavarini has performed before a variety of civic organizations, including area Senior Citizens clubs, and last summer worked with a vaudeville and circus group that toured Europe.

## JCs, Auxiliary Hold Joint Christmas Meet

On Tuesday, Dec. 5, the annual Chelsea Jaycee-Auxiliary Joint Christmas dinner-meeting was held at Inverness Inn. Cocktails and conversation began at 7:30 p.m. Among the many guests were Rick Brownlee, Jaycee Regional Director, and former members, Bob and Jean Jones.

Starting off the evening was an invocation by Art Steinaway. The group then moved rapidly to dinner. Highlighting the buffet style meal, planned by Louise Ponte and prepared by Auxiliary members, were ham, scalloped potatoes, cole slaw and cherry cobbler.

Afterwards both the Jaycees and Jaycettes conducted brief business meetings headed by presidents Bob Ponte and Barb Baker, respectively. The Auxiliary talked of their upcoming projects which include "Lunch with Santa" and "Family Christmas," while the Jaycees discussed their December events which include the "Blood Drive," "Trees for Fatherless Boys," "Needy Kids Christmas," and "Christmas Caroling."

Bob Meyer was then installed as the new Chelsea Jaycee internal vice-president. The meeting concluded with Dave Clark and George Lyons taking the path for new members. Upon adjournment of the business portion of the evening, slides were shown of past Jaycee and Auxiliary projects, socials and general antics.

Special guest speaker for the event was state officer Karl Gansler, internal vice-president of the Michigan Jaycees. He spoke of the advantage of a Jaycee life and involvement in the organization.

Rounding off the evening was a special event organized by Alberta Colby. She took charge of a "Blind Auction" of various items made by Auxiliary members. The home-made fudge was so popular, Carl Gains had to leave without his wallet. It is no wonder he awoke the next morning with fudge spots on his face.

## Information Available On College Financial Aid, Scholarships

Chelsea High school seniors and their parents will have an opportunity to obtain information regarding college costs, financial aid, scholarships, and much more, at a meeting slated Monday, Dec. 19, 7 p.m., in the high school cafeteria.

This meeting on post high school financial aid for education is being presented by the Chelsea High School Guidance and Counseling Department.

Materials available to parents at the meeting will include applications and information on eligibility for scholarships, loans, work-study programs, and deadlines for each.

According to information supplied to the Guidance and Counseling Department, more than \$9 billion will be available to help graduating seniors meet their post high school education costs.

## Sylvan Township Board Briefs

Highlights of Sylvan Township meeting held on Dec. 6.

Roll call: Present: Supervisor Schoenberg, Treasurer Pearsall, Trustees Lesser and Carruthers, and Clerk Murphy.

Discussion followed on fires caused by Con-Rail. Joint action is in process with Lima Township to collect payment.

Correspondence from Dr. Michael Papo and D'Anne Rowe regarding the condition of Bush Rd. was read. Township notes that Bush Rd. is scheduled to be completely resurfaced beginning next summer. This will be a two-year project to be completed during the summer of 1979.

Motion by Murphy, supported by Lesser, to receive and file correspondence from the Wash. County Board of Commissioners regarding the plan for Water Quality Management as presented by SEMCOG and the alternate plan by Mayor Albert Wheeler of Ann Arbor.

The resignation of Homer Nixon was accepted from his position as a member of the Board of Review. Homer moved out of state. This vacancy will be filled at the next meeting. Interested persons should contact Supervisor Schoenberg.

The proposed ordinance regulating Private Roads and Streets in the township was thoroughly read and discussed. Many changes were suggested and the matter is to be taken back to the Township Attorney and presented later. Public will be notified about the ordinance before it is finalized.

## Ray Steinbach gave his zoning report.

Motion by Pearsall, supported by Lesser, to pay bills as presented.

Birth defects strike one of every 12 infants born each year in the United States, reports The National Foundation-March of Dimes. Every two minutes, a child is born with physical or mental damage.

# Looking for the OLD FASHION CHRISTMAS SPIRIT ... Shop in Chelsea!



Stores Will Be Open 12 Nights Until 8:30 p.m.

Friendly Personnel	DECEMBER 1977						
	SUN.	MON.	TUES.	WED.	THURS.	FRI.	SAT.
★ FREE GIFT WRAPPING (in most stores)	Friendly, Courteous Service					25	26
	27	28	29	30	1	2 Til 8:30	3
★ Christmas Carol Playing in the Streets	4	5	6	7	8	9 Til 8:30	10
	11	12 Til 8:30	13 Til 8:30	14 Til 8:30	15 Til 8:30	16 Til 8:30	17
★ AMPLE PARKING	18	19 Til 8:30	20 Til 8:30	21 Til 8:30	22 Til 8:30	23 Til 8:30	24 Til 6:00
	25	26	27	28	29	30	31
★ NO WAITING IN LINES							

Santa Will Meet Us on Nov. 26 Dec. 10 Dec. 17 from 1 to 3 p.m. at 116 N. Main (Longworth Plating)

★ FREE TREATS for KIDDIES

**NOW ENJOY HUMIDIFIED COMFORT**

As Low As **\$64.95** and save on fuel bills too!

**Coolerator HUMIDIFIER**

- Humidified air makes you more comfortable with less heat • AHAM Certified Evaporative Capacity—5 gallons of water a day • Separate blower and fan motors • Draft-free top air discharge • Easy-to-fill 1.8 gallon reservoir • Beautiful autumn brown styrene cabinet • Easy to clean • Combination humidistat and fan control • Drum-type, quiet mechanism

**HEYDLAUFF'S**  
113 N. Main St., Chelsea Ph. 475-1221

at HEYDLAUFF'S COME IN TODAY!

**SPECIAL NEW MODEL SALE ON MAYTAG**

**A NEW LARGE CAPACITY**

**WASHER ... an energy saver too! Uses less hot water and less total water than any other for loading automatic washer of comparable capacity. Big tub capacity when needed; four water level selections to save water on smaller loads. A fabric-matic washer with DELICATE, PERMANENT PRESS and REGULAR CYCLES.**

**SAVE \$35.00**  
On this large capacity Maytag compared with previous large capacity models.

**A NEW DRYER TOO! Big load capacity—cycles for all fabrics stream of heat drying. NEW LOW PRICE! SAVE NOW.**

Gas and Electric

Buy the Pair **SAVE \$55.00**  
Compared to previous available models with similar features.

**PLUS! SPECIAL PAIR DISCOUNT! U-HAUL? SAVE MORE.**

**WE Promise:**

- courteous attention
- wide selection
- free parking
- flexible terms
- expert installation
- dependable service

**HEYDLAUFF'S**  
113 North Main St., Chelsea Ph. 475-1221

## Community Calendar

Chelsea Jaycee Blood Drive, Saturday, Dec. 17, 9 a.m. to 3 p.m., at the Chelsea Fairgrounds building. Donors who have not done so may schedule an appointment by calling 475-9191.

Chelsea Masonic and Eastern Star Christmas Party, Dec. 18, 3 p.m., at the Masonic Temple. All families invited. Bring \$1 gift exchange.

Senior Citizens pot-luck supper the third Friday of each month, 6 p.m., at St. Mary's school. Cards following the pot-luck.

Register now for Lamaze childbirth classes. Ph. 475-9558 or 475-9316.

Chelsea Senior Citizens pot-luck supper at St. Mary's school, Dec. 16, 6 p.m., followed by a \$1 gift exchange and cards.

AA and Al-Anon meeting, Monday evenings at Chelsea Community Hospital, 8:30 p.m. Closed meetings.

Sylvan Township Board meeting the first Tuesday of the month, at 7 p.m., at Sylvan Township Hall.

Lima Township Board regular meeting the first Monday of the month, 8 p.m. at Lima Township Hall.

Cub Scouts' annual Christmas Tree Sale, Dec. 5-24, at Meadon's parking lot on S. Main St.

Chelsea Rebekah Lodge No. 130, the first and third Tuesday of every month, 7:30 p.m., at the Temple.

Lyndon Township Board regular meetings the third Tuesday of each month, 7 p.m., in Lyndon Town Hall.

Lyndon Township Planning Commission meets the second Thursday of the month at the Township Hall at 8 p.m.

Sharon Township Planning Commission regular meeting third Wednesday of each month. adv42t

Sharon Township Board regular meeting first Thursday of each month, 8:30 p.m. adv42t

Lima Township Planning Commission regular meeting the third Tuesday of every month, 8 p.m. at the Township Hall.

Dexter-Chelsea LaLeche League, Tuesday, Dec. 27, 7:30 p.m., at the home of Dorothea Henry, 13900 Ctenbrook, Dexter. Topic of the meeting will be "Nutrition and Weaning." Call 475-7356 for more information.

Washtenaw County Council of Veterans, Dec. 19, 8 p.m., at Chelsea VFW Post 4076, 105 N. Main St. Executive meeting at 7:30 p.m.

Webster township board meeting, Tuesday, Dec. 20, 8 p.m., Webster Town Hall.

Chelsea Home Meal Service delivers one hot meal a day to elderly and disabled living in the Chelsea area. For information, call Carolee Hoffmeyer, 475-8014, or Barbara Branch, 475-7044.

American Legion Hospital equipment is available by contacting Larry Gaken at 475-7891.

American Legion Post No. 31 annual family Christmas Party, Saturday, Dec. 17, 5 p.m. to 8 p.m. at the Legion Home on Ridge Rd., Cavanaugh Lake. Santa will appear and food and refreshments will be served. Bring a gift, \$2 or less in value, for each child.

Chelsea Co-op Nursery is now taking applications for the 1977-78 school year. To enroll, call Kay Johanson, 475-7765 or 475-8316. advx43t

## Candlelight Service Set At St. Paul's

St. Paul United Church of Christ, 14600 Old US-12, will conduct its annual Christmas Eve Candlelight Communion Service at 11 p.m. Saturday Dec. 24. The public is invited to share in this special service of the Christmas season.

During the Christmas Eve service, St. Paul's Chancel Choir, under the direction of Brenda Cotten, will present a number of special anthems.

Completing the church's holiday observance, a family service at 10:30 a.m. Christmas Day, Dec. 25, will also be held. There will not be any Sunday school sessions that day.

Telephone Your Club News To 475-1371.

## DEATHS

### Emmett M. Hankerd Former Chelsea Businessman Dies Sunday at Rest Home

Emmett M. Hankerd, 82, a retired Chelsea businessman, died Sunday, Dec. 11, at Cedar Knoll Rest Home, Grass Lake, where he had been a patient for only two days. Prior to his hospitalization, he had resided at 1223 Meadow Lane, but continuing poor health had forced the move.

Mr. Hankerd had operated a gasoline and oil service station at the corner of Van Buren and S. Main Sts. for a period of 30 years (1935-65) before he retired. The station has been variously known as Hi-Speed, Pure, and Union 76 Service. Formerly the building served as the old Detroit Urban Railway (DUR) station.

Born in Lyndon township on Sept. 2, 1895, Mr. Hankerd was a son of Matthew and Eleanor Savage Hankerd. He married Oleta Hutzel on Oct. 29, 1928. She preceded him in death on March 21, 1942. He later married Beatrice Doyle on June 15, 1963. She, too, preceded him in death on Dec. 28, 1972.

Mr. Hankerd was a member of St. Mary Catholic church, Chelsea, and was a past Grand Knight of Knights of Columbus Council No. 3092.

Surviving are five daughters, Sister Helen Hankerd, Mrs. David (Theresa) Scharphorn, and Mrs. Raymond (Mary) Houle, all of Chelsea; Mrs. Max (Eileen) Brooks of Manchester; and Mrs. James (Rose Anne) Kalish of Clearwater, Fla.; one son, Paul E. ("Bud") Hankerd of Chelsea; 18 grandchildren; one great-grandson; and several nieces and nephews.

The Parish Rosary was recited at the Burghardt-Cole Chelsea Chapel Tuesday, Dec. 13, 7 p.m., and the Funeral Mass was Wednesday, Dec. 14, 11 a.m., at St. Mary Catholic church with the Rev. Fr. Philip Dupuis officiating. Burial followed in Mt. Olivet Cemetery.

The family suggests that those wishing to do so may make contributions in Mr. Hankerd's memory to the Knights of Columbus Building Fund.

### Foos-Ball Tourney Set

For the first time ever in Chelsea, a community-wide Foos-Ball Tournament has been scheduled for two-member teams of all ages.

The tournament will be played at Chelsea Lanes, Friday, Dec. 23, beginning at 7 p.m. The event is being sponsored by Roger Policht, and prizes will be awarded to the top three finishers.

Contestants may register at Chelsea Lanes anytime prior to the tournament. Fee is \$3 per team. For more information, call Policht at 475-2248.

### Mrs. John Evans Methodist Home Resident, Dies at Ann Arbor Hospital

Hazel C. Evans, 72, a Chelsea United Methodist Retirement Home resident, died Sunday, Dec. 11, at St. Joseph Mercy Hospital, Ann Arbor. She was born in Ann Arbor on May 25, 1905, the daughter of Thomas and Myrta Wise Corbett.

She was married to John Evans, who preceded her in death on Nov. 27, 1966.

Mrs. Evans was a graduate of the University of Michigan School of Music. At the time of her death, she was a member of Shrine No. 54 W.S.S.

Surviving are two sons, Thomas Evans of Grand Rapids, and John Evans of Tustin, Calif.; one daughter, Mrs. Janet Cushing of Ann Arbor; and three grandchildren.

Funeral services were held Wednesday, Dec. 14, 1:30 p.m., at the Chelsea United Methodist Retirement Home Chapel with the Rev. Ira Wood officiating. Burial followed in Bethlehem Cemetery, Ann Arbor.

Those who wish to do so may make memorial contributions to the Chelsea United Methodist Retirement Home Building Fund. Arrangements were by Staffan Funeral Home.

## Choral Concert Slated Monday At High School

Beach Middle school and Chelsea High school choirs and orchestras will present a "Christmas Festival" Monday, Dec. 19, 7:30 p.m. in the high school auditorium.

The concert will feature such songs as Hayden's "Toy Symphony," selections from "Hansel and Gretel" and "Little Drummer Boy" by the orchestras, and "The Creation," "Jingle Bell Rock," and their own "Holiday Blessing" by the choirs.

The orchestras will be under the direction of Karey Haas, while Tamara Barbet will direct the choirs. No admission will be charged but a free-will offering will be taken.

### Outdoor Winter Fun at Kensington Metro Park

There's plenty of outdoor fun at Kensington Metropark near Milford this winter. Facilities include ice fishing and ice skating on Kent Lake, hills for sledding, special runs for toboggans, cross-country ski trails and cross-country ski rentals service. For information phone 685-1561 (Milford).

## BIRTHS

A son, Thomas Robert, Nov. 11, at U. of M. Women's Hospital, Ann Arbor, to Mr. and Mrs. Robert Pawlowski of Chelsea. Maternal grandparents are Mr. and Mrs. Harold Adams of Florida, formerly of Chelsea. Paternal grandparents are Mr. and Mrs. Steve Pawlowski of Chelsea.

A son, Aaron Charles, Friday, Dec. 2, at St. Joseph Mercy Hospital, Ann Arbor, to Mr. and Mrs. Charles Fredette of Chelsea. Maternal grandparents are Mr. and Mrs. George Bauer of Chelsea. Paternal grandparents are Mr. and Mrs. Ellis Boyce, also of Chelsea. Paternal great-grandmother is Lenore Schmidt.

A son, Scott William, to Mr. and Mrs. Kenneth Hopkins of Dundee, Friday, Dec. 9, in St. Joseph Mercy Hospital, Ann Arbor. Maternal grandparents are Mr. and Mrs. John Miller of Chelsea, and paternal grandparents are Mr. and Mrs. William Hopkins of Dundee.

A son, Brian Edwin, to Mr. and Mrs. Joe Lantis, of 17569 Washburn Rd., Grass Lake, Nov. 29, at St. Joseph Mercy Hospital, Ann Arbor. Maternal grandparents are Mr. and Mrs. Donald Eismann of Manchester. Paternal grandparents are Mary Ann Heard of Gregory and Edwin Lantis of Chelsea.

### 34 Years Ago...

(Continued from page two)  
as the DAR Good Citizenship Program for the year 1944. Miss Chriswell is a member of the Band, Latin Club, and secretary of the Senior Class.

Chelsea High football players were hosted at their annual banquet Monday evening by the Chelsea Kiwanis Club. Art Valpey, U-M football coach, was the principal speaker. Following Valpey's address, Henry Ortring, captain of this year's football squad, was introduced. He, in turn, introduced next year's captain, James Gaken.



POSTER CONTEST WINNERS: Smiles come easy to this dedicated group of people who have all worked in some manner for the upcoming Chelsea Jaycee Holiday Blood Drive. Pictured in the front row holding their prize-winning posters selected from more than 50 entered in the Blood Drive Poster Contest are, from left, Dan Kimbler, Laura Anderson, Carol Nix and Marie Ann Kapolka. In the back row, from left, are Mrs. Pat Smith, Chelsea elementary schools art teacher, who coordinated the contest between the children and the Jaycees; Norm Colby, Jaycee co-chairman for the drive; and Mr. Kapolka.

## Jaycee Blood Drive Poster Contest Winners Are Announced

Judges of the Chelsea Jaycee "Blood Drive Poster Contest" were faced with a challenging task. As has become tradition for this event, there were many well-conceived and well-illustrated posters that made choosing the top four extremely difficult.

Mrs. Pat Smith, art teacher for North and South schools, helped co-ordinate the poster contest, and

reported the children involved were enthusiastic. All posters submitted were completed either after regularly scheduled art activities, or after school at home.

The four posters selected for prizes were the products of Dan Kimbler, Laura Anderson, Marie Kapolka and Carol Nix. There were a number of other excellent posters that were highly appreciated.

They were done by Tina Pfister, Missy Connell, Melanie Gunn, Jackie Kelley, Jeff M. Paula, Bridges, Renee Yeutter, Pat LaMay and Christine Favers.

All the above mentioned artists may see their poster display at stores in the Chelsea area. These will help to make the public aware of this holiday life-saving project.

GO

# GAMBLES

110 N. MAIN  
PH. 475-7472

Open Till 8:30 p.m.  
Mon. thru Fri.  
Beginning Dec. 9

## Christmas Gift Headquarters

### FOR THE ENTIRE FAMILY!

**FOR MOM**  
PRESTO FRY BABY  
HOT DOGGER - WEE FRY  
PRESTO BURGER

MR. COFFEE Coffee Maker

WARING - SUNBEAM  
HAMILTON BEACH

CORELLE, CORNING DISHES  
RIVAL, CHICAGO CUTLERY

Gift Ideas To Make Mom's  
Work Fast and Fun!

### ... and FOR ALL IN THE FAMILY:

PANASONIC - LLOYDS  
Stereo & Hi-Fi Equipment

SMOKE ALARMS

## Shop Now & Save! Use Our Lay-Away Plan!

SAVINGS IN EVERY DEPT. IN OUR BELL RINGER SALE

ASK ABOUT OUR HOLIDAY COUPON BOOK  
Big Savings on Gift Ideas! Save Up to \$330.00

# HOOVER HOLIDAY SALE

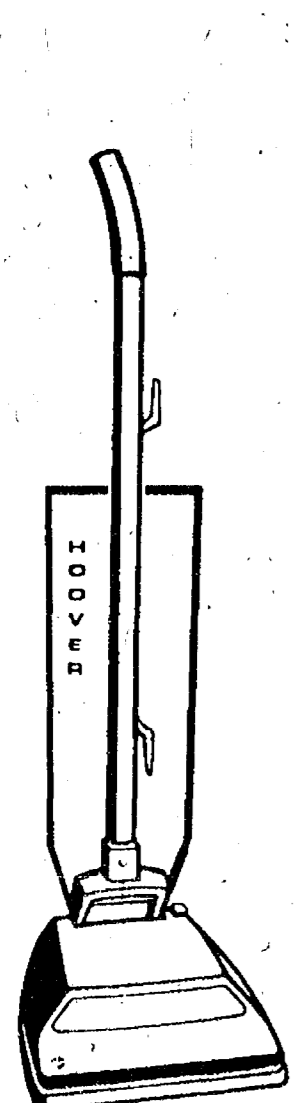

**CONVERTIBLE SPECIAL**  
Full Sized Upright  
Powerful Suction  
Attachments Included  
REG. \$84.95  
**NOW \$59.88**

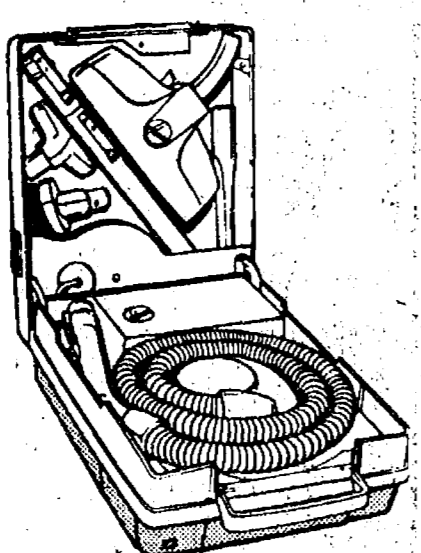

Where Did All Those  
Deluxe Attachments  
Go?  
Inside of Course!  
The Hoover  
Portable Is It's  
Own Storage  
Compartment.  
CONVENIENCE  
PLUS  
POWER  
MODEL 2120  
REG. \$74.95  
**NOW \$64.95**

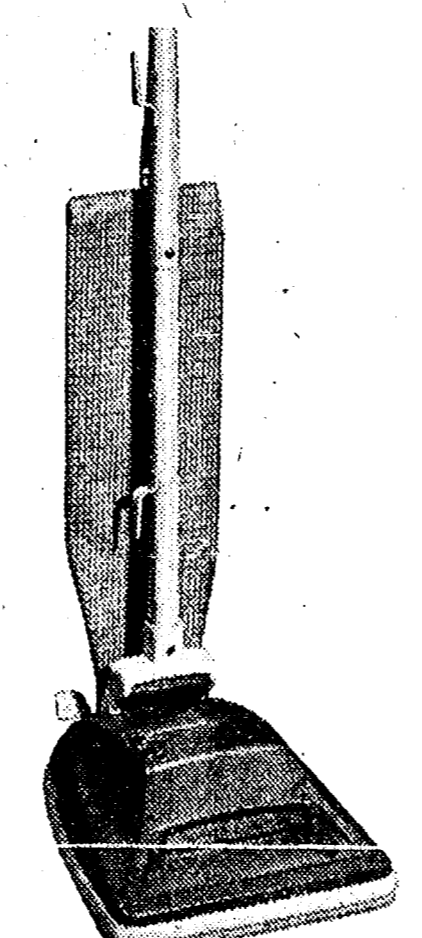
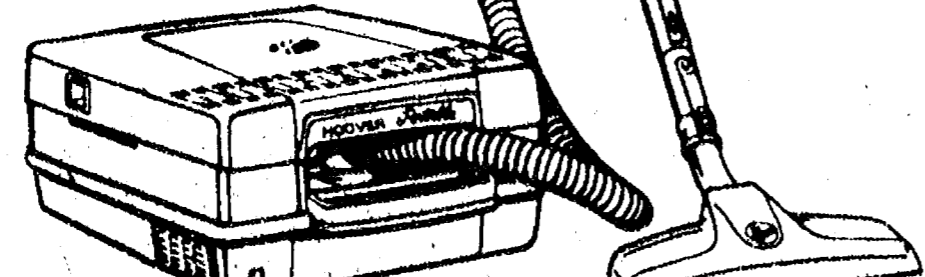

**HOOVER CONVERTIBLE ESTATE**  
HOOVER'S FINEST  
REG. \$116.95  
**NOW \$94.95**

Don't Miss Out  
On These Fine  
HOOVER  
VALUES  
for  
CHRISTMAS

# HEYDLAUFF'S

113 N. Main St., Chelsea

Ph. 475-1221



## Real Estate

By PAUL FRISINGER

REALTOR

### ON SECOND MORTGAGES

When mortgage money is plentiful, lower down payments are common and lending institutions are looking for borrowers for mortgage money.

However, the picture changes when money is tight. Often, higher down payments are required. If you do not have the cash to meet the full down payment, second mortgages are also available and nothing to be afraid of. The seller or some other lender may agree to loan you the balance of the down payment in this manner.

The second mortgage on the property carries a higher interest rate and a shorter repayment time — usually from three to five years. The reason for this is the higher risk in-

volved because the second mortgage cannot be satisfied in case of default until after the first mortgage is paid off.

The second mortgage can be an excellent way to complete the sale of property which would otherwise fall by the wayside. Listen very closely to your REALTOR in this situation because professional expertise is a MUST.

\*\*\*\*\*

If there is anything we can do to help you in the field of real estate, please phone or drop in at FRISINGER REALTY CO., 935 S. Main St., Chelsea. Phone: 475-8881; evenings 475-2621. We're here to help!

## Festival of Lessons, Carols Draws Crowd

Chelsea's first annual Community Festival of Lessons and Carols was hailed by success last Sunday as some 400 people from various churches in the Chelsea area congregated at St. Paul United Church of Christ to partake in the special Advent-Christmas celebration.

Sponsored by the Chelsea Ministerial Fellowship, the festival opened with the reading of lessons by eight local area clergymen.

In order of their reading, the clergymen were the Rev. R. J. Ratzlaff of St. Paul United Church of Christ, the Rev. J. Beaumont of St. Barnabas Episcopal church, the Rev. W. Cryderman of the Chelsea Free Methodist church, the Rev. J. Elliott of North Lake Methodist church, the Rev. J. Morris of Zion Lutheran church, the Rev. T. Thodeson of First Assembly of God church, the Rev. J. Stacey of Chelsea Baptist church and the Rev. M. McCallum of First United Methodist church. Lay people also participated in the program, which included the performance of selections from

Handel's "Messiah" by a combined adult choir under the direction of Mrs. June Warren, and songs by a combined children's choir under the direction of Mary Olney.

Other featured carolers and instrumentalists included Mrs. Caroline Arbogast of St. Mary Catholic church, John and Carol Morris with a duet, Mrs. LaVonne Harris on organ, Mary Olney on organ, vocal soloist Stan Platt, Mrs. Jan Pratt with Mr. and Mrs. Wally Smith performing as a trio, soloist Judy McArthur, soloist Mrs. Patricia Settles, Mrs. James Stirling on cello, accompanist Mrs. Larry Wiedmayer, and Michael Benedict, Mary McCallum and Marcia Warren with rhythmic worship.

Ushers for the occasion were members of the Chelsea Kiwanis Club, while Church Women United hosted the coffee hour following the festival.

The Rev. Marvin McCallum, chairman of the organizing committee, and all other members of the Chelsea Ministerial Fellowship expressed pleasure with the amount of support given to the festival, and look forward to the idea taking hold as part of the Advent-Christmas season every year hence.

# THE CHELSEA STANDARD

Second Section

CHELSEA, MICHIGAN, THURSDAY, DECEMBER 15, 1977

Pages 9-16



ST. PAUL MANGER SCENE: Several boys from the 8th grade Confirmation class at St. Paul United Church of Christ on Old US-12 stand proudly beside the manger scene they designed, built, and then installed on the church lawn as a symbol of the true meaning of Christmas. The cardboard cut-outs of Mary,

Joseph, Jesus, a shepherd and an assortment of animals are supported by pieces of plywood and wood 2x4's, while a mantle of evergreens shelters the display. From left, the boys are Jeff Cox, Bill Lamb, Bob Schleede, Tim Whitesall, Steve Haas and Greg Ackley.

475-2030  
475-8765

115 PARK ST.  
CHELSEA, MICH.

## MAYER AGENCY

(of Springer-Kleinschmidt Agency Inc.)

Your Local Independent Insurance Agency providing dependable protection and prompt claim payment through 10 of the nation's leading insurance companies.

### HOME - AUTO - BUSINESS INSURANCE



Sheridan W. Springer  
Ruth DeVine

Charles A. Kleinschmidt  
Micky Quackenbush

### Legion Sets Carnival Dates For Feb. 4-6

The fifth annual Winter Carnival, sponsored by Herbert J. McKune Post No. 31 of the American Legion, will be held Friday, Saturday and Sunday, Feb. 4-6, according to carnival chairman, Pat Merkel.

Increasing popularity of the affair has prompted the Legion to move the carnival Euchre Tournament to Friday evening, giving way to a Carnival Dance Saturday evening, Dec. 5.

As in previous years, prizes will be awarded to winners of the Euchre Tournament and the carnival's annual Fishing Derby. Daytime entertainment Saturday will feature "Stretch" Tressler at the piano.

Sunday afternoon has been reserved for a free concert by "Scat." The concert was arranged by the Legion to celebrate the opening of its newly expanded Post. A capacity crowd of 200 can enjoy the program in carpeted (Continued on page 16)

## Banquet Honors Girl Cagers, Swimmers

In a break with tradition, members of Chelsea High's girls basketball teams and the girls varsity swimming team were honored at a special athletic banquet Monday evening which was noticeably devoid of football players, cheerleaders, cross-country runners and golfers.

Because the swimmers and cagers have often found themselves

in the midst of competition when the usual fall athletic banquets have been scheduled, a special banquet was arranged this year to accommodate the girls and make the presentation of team honors more meaningful with the season complete.

Monday night's affair was well-attended by the athletes, their parents, and their friends. The usual

pot-luck supper at 6:30 p.m. was followed promptly with the presentation of awards.

Special honors among members of the girls varsity basketball squad went to Penny Collinsworth, selected Most Valuable Player, and to Sheryl Kiel, voted Most Improved Player.

Third-year varsity letters in basketball were presented to Shelly Warren and Penny Collinsworth, while receiving second-year varsity letters were Sue Heydlauff, Lori Miles, Nanette Push, and Tracy Hawker. Accepting first-year varsity letters were Tammy Collinsworth, Michelle Sarbach, Sheryl Kiel and Theresa Thompson.

The girls' varsity squad was coached by Cheryl Vogel. Samantha Collinsworth served as team manager for her second consecutive year.

Thirteen numerals were awarded to members of Chelsea's girls junior varsity basketball team. Receiving the awards were Terry Shonk, Sheryl Duffey, Mary Jo Eisele, Lori Davis, Rae Aplado, Patty Gertler, Mary Boylan, Sandy Keiser, Jennifer Ringe-Lorrie Vandegrift, Mardy Stirling, Patty Rawson and Kim Wood.

Honored with JV letters were Patty Hume, Lee Ann Owings, Jeryl Herrick, Debbie Connell, Gloria Pearson, and Mary Bort.

Jim Winters coached the JV squad this season, while team manager was Cindy Connell.

Receiving special recognition among members of Chelsea's girls varsity swimming team, coached by Larry Reed, were Shelley Springer, voted Most Valuable swimmer; Sara Borders, voted Most Improved swimmer; and Teresa Degener, who received the Coach's Award.

With the swimming program only two years old, four members of the varsity team collected the first two-year varsity awards ever presented. They were Shannon Springer, Sue Inglis, Shelley Springer and Cathy Voita.

First-year varsity swimming awards went to Shannon Case, Jane Weisner, Michelle Alexander, Donna Alexander, Sara Borders, Michelle Clark, Sue Cobb, Teresa Degener, Christy Fahrner, Nancy Heller, Annette Kuhl, Dawn McDowell, Lisa Radke, Patricia Schumann and Marcia Warren.

Manager of the team for her second consecutive year was Kolllette Rinehart.

## Boys Swimming Team Swamps River Rouge

Members of Chelsea High's boys varsity swimming team swamped River Rouge last week, 104-59, to win their season opener and average last year's narrow 81-82 final meet loss to the Panthers.

A number of Bulldogs broke previous school records to pace their team to victory. The leading record breaker was Chelsea's 200-yd. medley relay team composed of Henri Vanderwaard, Jim Dowhal, Tom Rudd and Jeff Rudd.

Also setting new records were Jim Dowhal in the breaststroke, and Phil Hoffman in the 500-yd. freestyle. Hoffman overturned both the previous varsity and the freshman records at Chelsea High with his performance in the freestyle event. He then finished the day with a new freshman record in the 200-yd. freestyle.

Surveying the results of Chelsea's performance in the opener, Coach Larry Reed said: "We will be a much stronger team this year than we were last year even though we are basically a young team." The coach pointed out that all but four of Chelsea's 19 swimmers are either freshmen or sophomores.

Bulldog swimmers who perform well in the opener included Mike Mason and Todd Oxner in the 200-yd. freestyle; Randy Koch in diving; John Oesterle and Kirk

Myers in the butterfly; Doug Pichlik in the 100-yd. freestyle; Scott Prohaska in the 500-yd. freestyle; Tom Gaunt in the 100-yd. breaststroke; C. B. Wisner and Kirk Stubbs in the 100-yd. breaststroke; Dan Peterson, Paul Kozel and Dan Bouger in the freestyle relays; and Joe Vallencourt in the medley relays.

This week Chelsea will travel to Willow Run for its next meet of the season, and will then host Dearborn.

## SALE



The idea this season is to do it up in style . . . and that's how Curlee does it's new group of suits and sport coats. There's no one style or one pattern or one color . . . the choice is wide, the key words "good taste." The pizzazz comes from the details and the famous Curlee tailoring.

@Curlee

Still time for alterations before those Christmas and New Year's parties . . . but hurry!

Open till 8:30 Mon. thru Fri. Sat. till 5:30

## STRIETER'S CHRISTMAS STORE FOR MEN

### SCHWINN® OUR MOST POPULAR 10-SPEED BIKE!

SCHWINN VARSITY® SPORT



• 10-speed derailleur gears  
• Sports style handlebars  
• Dual-position caliper brake levers  
• Twin-Stik® gearshift controls

At home on the campus, in town, or on a country lane, Schwinn's outstanding lightweight bike with features and equipment usually found on bikes costing much more. Twin-Stik® gear shift controls, dual position caliper brake levers, Diamond style carbon steel frame, Gunmetal high pressure tires. Come in today for a test ride — you'll be glad you did. (Model also available with fenders at extra cost.)

ASSEMBLED AND ADJUSTED AT NO EXTRA CHARGE

Kiddie Korner, Inc.  
564 S. Main St., Ann Arbor  
Ph. 668-7187  
FREE PARKING

CHRISTMAS HOURS:  
Mon. thru Fri. 9 a.m. - 8:30 p.m.  
Sat. 9 a.m. - 5:30 p.m.  
Sun. 12 to 5

## RICK'S MARKET

20490 M-52

"The Store with the Spartan on the Door"

Phone 475-2898

PREMIUM  
SALTINE  
CRACKERS

1-Lb.  
Box

55¢

PEPPERIDGE  
PIE TARTS

Apple, Cherry or Blueberry

11 1/2-Oz.

77¢

LOG CABIN  
SYRUP

36-Oz.  
Bottle

\$1.65

CHUCK WAGON  
ONION  
RING MIX

1-Lb.

63¢

ECKRICH FRESH

PORK  
SAUSAGE

\$1.29 lb.

CHEF BOY-AR-DEE

SPAGHETTI  
SAUCE

With Ground Beef or Mushrooms

29-Oz.

\$1.09

CARNATION  
HOT COCOA  
MIX

30-Oz.  
Jar

\$2.39

SPARTAN  
AMERICAN  
CHEESE  
SLICES

1-Lb.  
Pkg.

\$1.29

BANQUET  
TURKEY  
DINNERS

11-Oz.

55¢

SPARTAN  
BLANCHED  
PEANUTS

12-Oz.  
Can

89¢

### Get Your Christmas Bakery Orders in Early!

RICK'S HOME-MADE BREADS - FEATURING GERMAN STOLLEN  
LEBKUECHEN - SPRINGERLES - HOME-MADE FRUIT CAKES and NUT BREADS

## RICK'S HOT BREAD DAILY

Weekdays by 3:30 p.m. Sat. & Sun., by 10:30 a.m.

(QUANTITY RIGHTS RESERVED)

**Ads  
Taken  
Till 1 p.m.  
Tuesday**

# PUT IT IN THE WANT ADS FOR RESULTS

**Just  
Phone  
475-1371**

## WANT ADS

### The Chelsea Standard

#### WANT AD RATES

**PAID IN ADVANCE**—All regular advertisements, 15 cents for 25 words or less, each insertion. Count each figure as a word. For more than 25 words add 3 cents per word for each insertion. "Blind" ads or box numbers add 50¢ extra per insertion.

**CHARGE RATES**—Same as cash in advance, with 25 cents bookkeeping charge if not paid before 1 p.m. Tuesday preceding publication. Pay in advance, send cash or stamps and save 25 cents.

**DISPLAY WANT ADS**—Rate, \$1.40 per column inch, single column, width only. 6-point and 14-point light type only. No borders or boldface type. Minimum 1 inch.

**CARDS OF THANKS or MEMORIALS**—Single paragraph style, \$1.50 per insertion for 50 words or less, 3 cents per word beyond 50 words.

**COPY DEADLINE**—1 p.m. Tuesday week of publication.

**ERRORS**—Advertisers should check their ads the first publication. This newspaper will not be liable for failure to publish an ad or any typographic errors in publication except to the extent of the cost of the ad for the first week's insertion. Adjustment for errors is limited to the cost of portion of the ad wherein the error occurred.

## LEONARD REITH

### Master Plumber

### Licensed Electrician

### Hot Water Heat

18238 N. Territorial Rd.

Chelsea, Mich. 48118

Phone: 475-2044

**FREE** — 3 adorable kittens, litter trained. Ph. 475-1613.

## Automotive

### Rust Proofing Cars and Trucks

### Village Motor Sales, Inc.

CHRYSLER - DODGE  
PLYMOUTH - DODGE TRUCKS

Phone 475-8661  
1185 Manchester Rd., Chelsea

Hours: 8 a.m. to 5:30 p.m.  
Tues. thru Fri. Until 8 Monday  
9 a.m. to 1 p.m. Saturday

**CATERING** — Small parties, hors d'oeuvres and ethnic pastries a specialty. Ph. 475-7678.

## NO HUNTING SIGNS

### Now Available

### at

Chelsea Standard  
300 N. Main St. Ph. 475-1371

**WANTED**—Sterling spoons, knives, forks, letter openers with Indians on them. Ph. 769-9059 or write P. O. Box 2121, Ann Arbor 48103, stating specialty. Ph. 475-7678.

## WANT ADS

**FOR RENT** — American Legion Hall. \$50. Call 475-7521.

### FOR RENT:

### Music Machines

### Juke Boxes

for Parties,  
Receptions or  
Any Special Gathering.

### CALL

**Zemke  
Operated Machines**  
Days 662-1771

**FOR SALE** — Fantastic building site, 9 terraced acres with spring-fed pond on Madden Rd. in Dexter school district. Call Midwest Brokers, 994-0700.

## WATERLOO REALTY

We've sold nearly all our listings. We need a small ranch home in the Village of Chelsea, to rent or buy. Also need listings of all kinds.

**2-BEDROOM** year-round home at Cavanaugh Lake. New wiring, cedar siding, fully insulated. Mature trees on two lots. Chelsea schools. \$31,000.

**LARGE 4-BEDROOM** home on one level. Fifth bedroom or den, or sewing room. Spacious living room. Large family room. Two full baths. Rec. room in finished basement. Landscaped corner lot in Village of Chelsea. \$58,000.

**TAKE A LOOK** at this attractive, recently built spacious duplex, all on one level. Each unit has two bedrooms, kitchen, living room, bath, large utility room and lots of storage. Stockbridge Village, water, natural gas and sewers. \$39,900.

**1 1/2 ACRE BUILDING SITE**—Wooded, rolling, blacktop road. 3 miles west of Grass Lake. \$6,000.

**2.3 ACRES** — Very wooded, surveyed, blacktop road. Waterloo Recreation Area. \$7,300. Land contract terms.

**EXCELLENT 4.7 ACRES** — Surveyed, 1/2 mile off blacktop road. Waterloo Recreation Area. Chelsea schools. \$11,750.

**10 ACRES**, gently rolling land, blacktop road. Waterloo Recreation Area. \$15,000.

**WATERLOO REALTY**  
355 Clear Lake  
JOANN WARYWODA, BROKER  
Phone 475-8674

Evenings and Sundays:  
Jerry Gondek ..... 475-8285  
Paul Erickson ..... 475-7322  
Sue Lewie ..... 517-522-5252  
Carol Lakatos ..... 475-7129

## CHRISTMAS TREES

Scotch Pine, Austrian Pine, White Pine. All sizes, cut your own. \$8. Ready-cut trees, \$4 to \$12. Free wagon ride to and from trees. Open daily at 10 a.m.

## FODOR'S TREE FARM

15500 Kendall Rd., Grass Lake  
South on M-52 to Grass Lake Rd.,  
and follow signs

**BABYSITTING** in my home — Responsible mother, soon to be licensed. Ph. 475-1958.

**ANTIQUES** — New merchandise for your Christmas shopping. Use our lay away, M.C. or VISA. The Antique Gallery, 5335 Jackson Rd., Ann Arbor. 663-5055.

## WANT ADS

**WEDDING STATIONERY** — Prospective brides are invited to see our complete line of invitations and wedding accessories. The Chelsea Standard, 300 N. Main. Ph. 475-1371.

### STEP UP TO

### KOZMA CONSTRUCTION

### And

### Step

### Down

### In

### Price

### LICENSED BUILDER

### FREE ESTIMATES

### COMPLETE CONSTRUCTION SERVICES

### CALL

### LEN KOZMA

475-7452

**CORRECTIVE HORSESHOEING** and trimming. Mike Brisbois. Ph. 565-9096.

## LANEWOOD

**NEW 3-BEDROOM COLONIAL**, 2 1/2 baths, family room, fireplace, 2-car attached garage. Quality construction, fully insulated, self-cleaning G.E. oven, dishwasher, carpeting, ceramic bath, sodded lawn and maintenance free exterior.

**Under Construction** with 30-day Occupancy

**F. C. Belser Company**  
EVES: F. C. Belser, 475-1128  
Jon Wolf, 475-9576.

**FOR SALE** — Organ, Lowry Holiday Deluxe, complete learning tapes. Built-in cassette recorder for learning, head phone. All music included. Plays beautifully. Phone 475-9506.

## HEATING SPECIALISTS

## HILLTOP, INC.

8316 Werkner Rd., Chelsea.

## PARTS

A hard to find item? Call us.

## NEW INSTALLATION

Want the best? Call us.

## SERVICE

Furnace out? Call us.

475-2949

"Serving the area  
for over 20 years"

## Christmas Shopping?

We have a complete line of

"CORNWALL WOOD  
ACCESSORIES"

— A UNIQUE GIFT —

We have a large selection of

"SOFTIE SEATS"

Come to—

Hilltop Bath Shop

8316 Werkner Rd., Chelsea.  
475-2949

**FOR SALE** — Antique wooden works wall clock, very old and working. Antique bobbed. Ph. 426-4056 evenings.

**MAUSOLEUMS ★ MONUMENTS  
BRONZE TABLETS ★ MARKERS**

## BECKER MEMORIALS

6013 Jackson Road  
ANN ARBOR, MICHIGAN

## WANT ADS

### CUSTOM BUILDING

### LICENSED & INSURED FREE ESTIMATES

### TOTAL CONSTRUCTION SERVICES

— Homes, factories, warehouses

— Pole buildings

— Garages

— Remodeling - Additions

— Aluminum Siding

— Roofing

— Masonry Work, fireplaces, block work, patios, etc.

## SLOCUM CONTRACTORS & BUILDERS

Serving Washtenaw County  
For Over 20 years

20700 OLD US-12  
CHELSEA

Phone 475-8321 or 475-7611

## — YOUNG —

We list and sell lake, country and town properties. Eugene Young, Real Estate & Builder, 878-3782, 11596 Dexter-Pineckey Rd., Pinckney 48169.

**WILL BABYSIT** in my home — South school area, days. Ph. 475-8544.

**WILL BABYSIT** in my licensed home. Extended family atmosphere. Ph. 475-2322.

## Clearance Sale

## New '77 Cars & Trucks In Stock

**'77 NEW YORKER Brougham 4-dr.**, fully equipped ..... **SAVE**

**'77 DODGE W-150 4-wheel drive**, 131-in. wheelbase, Macho pkg, 318, auto., p.s., p.b., AM-FM ..... **SAVE**

**'77 DODGE W-150 4-wheel drive**, 115-in. wheelbase, Macho pkg, 360, auto., p.s., p.b., AM-FM ..... **SAVE**

## DEMO

**'77 LE BARON Medallion 4-dr.**, 318, auto., p.s., p.b., leather interior, air, etc. .... **SAVE**

**'77 DODGE D-100 6 1/2-ft. box**, 318, auto., p.s., p.b. .... **SAVE**

## Used Trucks

**'76 CHEVY Van**, 350, auto., p.b., camper conversion. R a d i a t i o n ..... \$4295

**'75 DODGE W-100 4-wheel drive**, pick-up, 318, 4-speed, p.s., p.b., Meyers snow plow ..... \$4695

**'75 DODGE D-100 Club Cab**, 318, auto., p.s., p.b., air cond. \$2895

**'75 DODGE Royal Sportsman** wagon, 318, auto., p.s., p.b., AM-FM, 12-p.s.a.s., auxiliary heater, Ziebart, low mileage ..... \$4695

**'72 DODGE D-100 318, 3-speed** \$695

## Quality Used Cars

**'74 OLDS Custom Cruiser** station wagon, V-8, auto., p.s., p.b., air cond., one owner ..... \$1995

**'72 VEGA 4-cy.**, auto. .... \$395

**'72 PLYMOUTH Fury 4-dr.**, 360, auto., p.s., p.b., air cond., one owner ..... \$1095

**'72 DODGE Polara 4-dr.**, 318, auto., p.s., p.b., one owner ..... \$1195

**'72 CHEVY Bel Air 4-dr.**, V-8, auto., p.s. .... \$895

**'72 CHRYSLER Newport 4-dr.**, V-8, auto., p.s., p.b., air cond., power locks ..... \$1095

**'71 FORD 4-dr.**, V-8, auto., p.s. .... \$395

**'70 FORD station wagon**, V-8, auto., p.s., good transportation ..... \$395

## Village Motor Sales, Inc.

CHRYSLER - DODGE  
PLYMOUTH - DODGE TRUCKS

Phone 475-8661

1185 Manchester Rd., Chelsea  
Hours: 8 a.m. to 5:30 p.m.  
Tues. thru Fri. Until 8 Monday

**RADIO, STEREO and  
PHONOGRAPH REPAIR**  
CB Sales & Installation  
Second Class License  
THE MUSIC HUTCH  
8407 Main St., Dexter  
428-4980

**WANTED**—Full-time kitchen help. Apply at the Chelsea Methodist Home, 803 W. Middle St. Ph. 475-8321.

## WANT ADS

### C—ustom Built Homes

### O—hl We Remodel too

### U—can count on us

### N—o Job Too Small

### T—rim Inside & Out

### R—ough-in Only If

### Y—ou Want to Finish

### S—iding Aluminum, 5" Gutters

### I—mmediate Attention

### D—ALE COOK & CO.

### E—stimates, Free

## BUILDERS

Please Call

475-9153

DALE COOK

## SAND GRAVEL

## KLINK EXCAVATING

Bulldozer - Backhoe  
Road Work - Basements  
Trucking - Crane Work  
Top Soil - Demolition  
Drainfield - Septic Tank  
Trenching, 5' up

Industrial, Residential, Commercial  
CALL 475-7631

## A fine selection of

## New and Used Cars

## for immediate delivery

## Harper Pontiac

## Sales & Service

475-1306

Evenings, 475-1608

## THORNTON

475-8628

## A RURAL SETTING overlooking

rolling land. Beautiful 2,800 sq. ft. ranch on 1 1/2 acres. 4 bdrms., 3 baths. Most large appliances included. Walkout lower level. Chelsea schools. \$70,900.

**IMMEDIATE POSSESSION!** Aluminum sided country home with heated garage. 3 bedrooms. Fireplace, 1st floor laundry. Energy efficient. Pond and much more on 5 acres. \$52,500.

**THE WHOLE FAMILY** will enjoy the warmth and comfort of this lovely farmhouse. Convenient island stove/counter in kitchen. 3 spacious bedrooms. Low maintenance exterior. 2 acres. Manchester schools. \$54,900.

**OWNERS ANXIOUS** to make their move so now is the time to make yours! See this new brick and aluminum ranch just 1 mile from Chelsea. Insulation galore! Large country kitchen. 3 bdrms. 2 acres. \$62,000.

## ROBERT H. THORNTON

JR., P.C.  
REALTOR

George Knickerbocker ..... 475-2648

Larry Ramsey ..... 475-8133

Chuck Walters ..... 475-2808

Mark McKernan ..... 475-8424

Beth Rybak ..... 475-8498

Pat Starkey ..... 475-9544

## BODY SHOP

COMPLETE FULL TIME  
Estimates Available

## PALMER FORD

222 S. Main 475-1301

**FOR SALE** — All-metal, 6-drawer, small executive desk with Formica top and adjustable desk chair. \$135. Ph. 475-7273.

**2 RABBITS FOR SALE** — Male and female, cages included, \$10. Ph. 426-4049.

**FOR RENT** — Trailer space in Chelsea Mobile Home Park. Ph. 1-533-3344.

**FOR SALE** — Siamese satin bunnies, raised by 4-lifer. \$7. Ph. 475-9297.

## CASH FOR LAND CONTRACTS

Any type of real estate throughout Michigan. No commissions or costs. First National Accept. Call Free 1-800-292-1550.

## WANT ADS

**FOR RENT**—Fair Service Center for meetings, parties, wedding receptions, etc. Weekdays or week-ends. Contact John Wellnitz, phone 475-1518.

## R. L. BAUER Builders

### LICENSED AND INSURED Custom Building

Houses - Garages  
Pole Barns  
Roofing - Siding  
Concrete Work

### FREE ESTIMATES

Call 475-1218

**CARPET INSTALLATION**—Cleaning, sales. Morris Carpet Care. Evenings. 475-1580.

## J. R. CARRUTHERS

### LICENSED RESIDENTIAL BUILDER

### CUSTOM HOMES

### ADDITIONS/FIREPLACES PATIO

### ROOFING/SIDING/REPAIRS

475-7234  
CHE

# LITTLE WANT ADS! BIG PRIZES FOR BIG RESULTS!

JUST PHONE  
475-1371

## WANT ADS

### Complete Body Repair Service

Bumping - Painting  
Windshield and Side Glass  
Replacement

Free Pick-up and Delivery  
Open Monday Until 8

CONTACT DON KNOLL  
FOR FREE ESTIMATE

### Village

### Motor Sales, Inc.

CHRYSLER - DODGE  
LYMOUTH - DODGE TRUCKS

Phone 475-8661

Hours: 8 a.m. to 5:30 p.m.

9 a.m. to 1 p.m., Saturday

Tues. thru Fri. Until 8 Monday

1185 Manchester Rd., Chelsea

Hours: 8 a.m. to 5:30 p.m.

9 a.m. to 1 p.m., Saturday

Tues. thru Fri. Until 8 Monday

1185 Manchester Rd., Chelsea

Hours: 8 a.m. to 5:30 p.m.

9 a.m. to 1 p.m., Saturday

Tues. thru Fri. Until 8 Monday

1185 Manchester Rd., Chelsea

Hours: 8 a.m. to 5:30 p.m.

9 a.m. to 1 p.m., Saturday

Tues. thru Fri. Until 8 Monday

1185 Manchester Rd., Chelsea

Hours: 8 a.m. to 5:30 p.m.

9 a.m. to 1 p.m., Saturday

Tues. thru Fri. Until 8 Monday

1185 Manchester Rd., Chelsea

Hours: 8 a.m. to 5:30 p.m.

9 a.m. to 1 p.m., Saturday

Tues. thru Fri. Until 8 Monday

1185 Manchester Rd., Chelsea

Hours: 8 a.m. to 5:30 p.m.

9 a.m. to 1 p.m., Saturday

Tues. thru Fri. Until 8 Monday

1185 Manchester Rd., Chelsea

Hours: 8 a.m. to 5:30 p.m.

9 a.m. to 1 p.m., Saturday

Tues. thru Fri. Until 8 Monday

1185 Manchester Rd., Chelsea

Hours: 8 a.m. to 5:30 p.m.

9 a.m. to 1 p.m., Saturday

Tues. thru Fri. Until 8 Monday

1185 Manchester Rd., Chelsea

Hours: 8 a.m. to 5:30 p.m.

9 a.m. to 1 p.m., Saturday

Tues. thru Fri. Until 8 Monday

1185 Manchester Rd., Chelsea

Hours: 8 a.m. to 5:30 p.m.

9 a.m. to 1 p.m., Saturday

Tues. thru Fri. Until 8 Monday

1185 Manchester Rd., Chelsea

Hours: 8 a.m. to 5:30 p.m.

9 a.m. to 1 p.m., Saturday

Tues. thru Fri. Until 8 Monday

1185 Manchester Rd., Chelsea

Hours: 8 a.m. to 5:30 p.m.

9 a.m. to 1 p.m., Saturday

Tues. thru Fri. Until 8 Monday

1185 Manchester Rd., Chelsea

Hours: 8 a.m. to 5:30 p.m.

9 a.m. to 1 p.m., Saturday

Tues. thru Fri. Until 8 Monday

1185 Manchester Rd., Chelsea

Hours: 8 a.m. to 5:30 p.m.

9 a.m. to 1 p.m., Saturday

Tues. thru Fri. Until 8 Monday

1185 Manchester Rd., Chelsea

Hours: 8 a.m. to 5:30 p.m.

9 a.m. to 1 p.m., Saturday

Tues. thru Fri. Until 8 Monday

1185 Manchester Rd., Chelsea

Hours: 8 a.m. to 5:30 p.m.

9 a.m. to 1 p.m., Saturday

Tues. thru Fri. Until 8 Monday

## WANT ADS

WANTED - Walnut trees and white oak. Ph. Don Patrick, 1-616-827-4499, or write Rt. 4, Ionia, MI. 48846.

BABYSITTING in my home less than 1 mile from city limits. Babies welcome, 2-year-old playmate. Call 475-1483.

FOR SALE - 10-acre parcels near Chrysler Proving Grounds. Ph. 475-8234.

Chelsea Greenhouse  
7019 Lingane Rd., Chelsea  
Ph. 475-1353-54 or 475-0313

Evergreen Wreaths  
and Grave Blankets

Now Available for Pick-up or Delivery

Your Choice of Color

2-ft. untrimmed ..... \$3.00

2-ft. trimmed ..... \$5.00

3-ft. trimmed ..... \$10.00

4-ft. trimmed ..... \$17.50

Also cedar and  
long pine roping  
by the yard.

27

RON MONTANGE  
CONSTRUCTION

Full carpentry services  
(rough & finish)

Additions & remodeling

Garages

Repairs

Roofing and Siding

Cabinets & formica work

Farm Buildings

Excavating & trenching

QUALITY WORKMANSHIP  
FREE ESTIMATES

Ph. 475-1080

191f

FREE

OUR BEST 80-oz. carpet pad (a \$3.00 value) absolutely free with the purchase of any carpet remnant, or cut from any of over 60 rolls in our warehouse.

Merkel

Home Furnishings

475-8621

27

FOR SALE - 9-yr. old gentle standard bred gelding, rides and drives. \$175. Ph. 475-8576.

261f

HELP WANTED - Secretary-typist for small friendly office in Chelsea. Variety of duties. Please call for interview and brief resume. Call 475-1458.

27

FOR RENT - Apartment in duplex, 2 bedrooms, full basement, stove and refrigerator. 4 miles north of Chelsea. \$225 plus deposit. Ph. 426-3737.

261f

CALL 475-7322 for your real estate needs - Buying or selling. Paul Erickson, 475-7322 (new number). Waterloo Realty.

27

CHRISTMAS TREES - Scotch pine, blue spruce and white spruces. Also grave blankets and wreaths. Charles Smith & Sons, 6693 Lingane Rd. Ph. 475-7530.

27

BRACE YOURSELF for a thrill the first time you use Blue Lustre to clean rugs. Rent electric shaver.

27

poor, \$2. Chelsea Hardware.

27

FOR SALE - 3-yr. old gentle standard bred gelding, rides and drives. \$175. Ph. 475-8576.

261f

HELP WANTED - Secretary-typist for small friendly office in Chelsea. Variety of duties. Please call for interview and brief resume. Call 475-1458.

27

FOR RENT - Apartment in duplex, 2 bedrooms, full basement, stove and refrigerator. 4 miles north of Chelsea. \$225 plus deposit. Ph. 426-3737.

261f

CALL 475-7322 for your real estate needs - Buying or selling. Paul Erickson, 475-7322 (new number). Waterloo Realty.

27

CHRISTMAS TREES - Scotch pine, blue spruce and white spruces. Also grave blankets and wreaths. Charles Smith & Sons, 6693 Lingane Rd. Ph. 475-7530.

27

BRACE YOURSELF for a thrill the first time you use Blue Lustre to clean rugs. Rent electric shaver.

27

poor, \$2. Chelsea Hardware.

27

FOR SALE - 3-yr. old gentle standard bred gelding, rides and drives. \$175. Ph. 475-8576.

261f

HELP WANTED - Secretary-typist for small friendly office in Chelsea. Variety of duties. Please call for interview and brief resume. Call 475-1458.

27

FOR RENT - Apartment in duplex, 2 bedrooms, full basement, stove and refrigerator. 4 miles north of Chelsea. \$225 plus deposit. Ph. 426-3737.

261f

CALL 475-7322 for your real estate needs - Buying or selling. Paul Erickson, 475-7322 (new number). Waterloo Realty.

27

CHRISTMAS TREES - Scotch pine, blue spruce and white spruces. Also grave blankets and wreaths. Charles Smith & Sons, 6693 Lingane Rd. Ph. 475-7530.

27

BRACE YOURSELF for a thrill the first time you use Blue Lustre to clean rugs. Rent electric shaver.

27

## WANT ADS

PIANO TUNING and repair. Qualified technician. Call Ron Harris, 475-7134.

FOR SALE - Beautiful antique oak sewing machine. In good working condition. \$75. Ph. 822-8228.

HELP WANTED - Housekeeper for business office and home. References required. Please call for interview. 475-1459.

27

PATCHING and PLASTERING. Call 475-7489.

33uf

KNAPP SHOES

WITH CUSHIONED COMFORT

Walter "Joe" Keezer

475-2117

27

Hurry! Act Now!

Great Pre-Holiday Bargains!

Huge Used Furniture

Sale

Fireplace stereo, gold Maytag portable dishwasher (2 yrs. old), gold Corningware range (2 yrs. old), white barrel table with 4 chairs, double bed with mattress and springs, twin bed with mattress and springs, brand new king size bed with mattress and springs, colonial dresser, floral patterned rocker, 2 light wood Ethan Allen coffee table, light wood Ethan Allen lamp table, light wood Ethan Allen step table, 18,000 BTU air conditioner (1 1/2 yrs. old), large wood office desk with swivel chair.

19545 Bush Rd.,

Chelsea

Phone 475-1483

27

FOR RENT

BLIND LAKE FRONT, 5-bedroom older home in Dexter-Chelsea area. Refrigerator, stove, washer and dryer included. \$375 per month. Possible exchange of child care, housekeeping or carpentry for part of rent. References required.

Ph. 475-9569

27

SEE US for transit mixed concrete. Klump Bros. Gravel Co. Phone Chelsea 475-2530, 4920 Loveland Rd., Grass Lake, Mich. 49001

27

TRAVEL TRAILERS - 13-ft. and up, 10x6 ft. trailers. John R. Jones Trailer Sales, Gregory, Mich. Phone 498-2555.

43uf

HELP WANTED - Experienced cosmetologist with references, in Stockbridge area. Ph. (517) 851-7213.

22uf

FOR SALE - 1971 Oldsmobile Cutlass, automatic, bucket seats, air cond. Ph. 475-9387 after 5 p.m.

22uf

FOR SALE - 1971 Ski Whiz snowmobile, in good condition. Ph. 475-8005 after 5 p.m.

22uf

WANTED - Good home for a call-coder mother cat and 3 or 4 litter trays. month-old kittens. Phone 475-1204.

25uf

CHRISTMAS TREES - Cut your own or pre-cut, \$1 per ft. 17703 North Territorial, Chelsea. Ph. 475-2459. 1/2 mile east of M-52. Sat. and Sun. only.

27

HONEY FOR SALE - 2 lb. and over 95c per lb. after 5 p.m. and weekend. Sales, Freysinger, 124 Lincoln St., Chelsea. Ph. 475-8146.

27

LICENSED ADULT FOSTER care home has vacancy for one male and one female. RN supervision. For more information, contact S. Gerard, 475-2720.

27

WANTED - Plow ground and standing hay. Ph. 475-2771.

37uf

FOR SALE - Late model Farmall Cub lowboy tractor with snowblades, wheel weights, chains, 5' lawn mower, hydraulic lift, rear PTO. Excellent condition. Ph. 475-2419.

27

FOR SALE - Kimball grand piano, \$800. Ph. (517) 851-8960 after 5 p.m.

27

WORKING MOTHER needs full-time baby-sitter, evenings. Call before 3:30 p.m., 475-2570.

28

FOR SALE - Two G70x15 snow tires mounted on Ford wheels, \$30. Ph. 475-8434.

27

FOR RENT - Trailer, furnished. Ph. 428-7575.

27

HAPPY HORSEMEN 4-H bazaar and bake sale, Dec. 17, Sylvan Town Hall. Candles, cakes, bread, toys, afghans, haircuts, 9 a.m. until 7 p.m. Coffee, hot chocolate and tea.

27

FOR RENT - 3-room apartment. Ph. 475-2062.

27

CHRISTMAS KITTENS - Free. 4 orange and white males, 1 calico female, born Oct. 31. Ph. 475-9248.

28

FOR RENT - 1-bedroom home, \$175 plus utilities. Ph. (517) 522-8188.

27

CARPET CLEANING with HOST couldn't be easier. Just brush and vacuum for clean, dry carpets. Rent our HOST machine. Merkel Home Furnishings, Chelsea, 475-8621.

27

PART-TIME clerical positions available at Unicolor, 7200 Huron River Dr., Dexter. Minor typing ability. Call 426-4646 for appointment.

27

FOR SALE - 2.3 acres near Grass Lake village in area of new homes with 325' blacktop frontage. Asking \$8,750 cash. Ph. 475-7643.

27

CARPENTER WORK - Inside or outside. Mr. Coburn, 475-2893.

10uf

## WANT ADS

FOR SALE - Brown eggs, 12075 Island Lake Rd., Dexter. Ph. 426-2782.

HELP WANTED for delivery and other duties. Must have valid driver's license and good driving record. Starting pay \$3 per hour. Job to start Jan. 3, 1978. Ph. 426-4220.

FOR SALE - Wurlitzer organ with Leslie speakers. Has full percussion and sustain. Ph. 475-1726.

27

FOR SALE - 1973 Speedway snowmobile, 295 Kohler engine. Ph. 475-9504.

27uf

FOR SALE - Frost-free refrigerator-freezer, automatic ice maker, large capacity. Excellent condition. \$250. Also, electric clothes dryer, \$10. Ph. 426-2378.

27

## Legals

NOTICE OF MORTGAGE SALE

WHEREAS, the amount due on certain mortgage made and executed by A. Clark

SAINT PAUL, a Federally Chartered Corporation, 375 Jackson Street, Saint Paul, Minnesota, dated January 24, 1973 and filed in the office of the Register of Deeds for Washington County, Michigan, on January 31, 1973, and recorded in Liber 1427, Pages 383-385 and

WHEREAS, the Federal Land Bank of Saint Paul is now the owner of said mortgage, and

WHEREAS, said mortgage contains a provision that if the mortgagors shall fail to pay or cause to be paid any of the installments due on the same, then and according to the terms thereof or shall fail to pay the taxes and assessments on said property and the same become due and payable, the entire indebtedness secured by said mortgage shall thereupon become due and payable and said mortgage subject to foreclosure at the option of the mortgagee, and

## NATURAL RESOURCES COMMISSION ACTION

(under authority of Act 230, P.A. 1925, as amended)  
OPEN SEASONS AND CATCH LIMITS ON  
PIKE, WALLEYE, SAUGER & MUSKELLUNGE

The Natural Resources Commission, at its meeting on August 12, 1977, under the authority of Act 230, P.A. 1925, as amended, ordered that its subject order of August 15, 1975, remain effective through December 31, 1977, and that the following order become effective on January 1, 1978:

It shall be unlawful to take the following named species except within the open seasons and daily limits prescribed (statewide regulations apply unless otherwise restricted):

Statewide open seasons on all waters not otherwise closed to fishing shall be from May 15 through February on walleye, sauger, northern pike, and muskellunge (including tiger muskellunge). The daily catch limit shall be 5 singly or in combination for largemouth bass, walleye, sauger, and northern pike; 1 for muskellunge (including tiger muskellunge).

The above regulations apply except that walleye and sauger may be taken at any time from the Detroit and St. Clair rivers, Lake St. Clair, and Lake Erie; and that muskellunge in Lake St. Clair, St. Clair and Detroit rivers may be taken only from the first Saturday in June through December 15 of each year.

## -NOTICE-

### Sylvan Township Taxpayers

Sylvan Township Treasurer will be at Sylvan Township Hall, 112 W. Middle St., Chelsea, to collect Sylvan Township Taxes every Wednesday and Friday from 1 to 5 p.m., and Saturday from 10 a.m. to 3 p.m., beginning Friday, Dec. 3 until Feb. 28, 1978.

CHECKS WILL BE ACCEPTED BY MAIL

All Dog Licenses must be paid to Sylvan Township Treasurer before March 1, 1978, to avoid penalty.

ALL DOG LICENSES \$4.00

Rabies Vaccination papers must be presented in order to obtain license.

**FRED W. PEARSALL**  
SYLVAN TOWNSHIP TREASURER  
Phone 475-7251

## NOTICE

### LYNDON TOWNSHIP TAXPAYERS

I will be at my home at 9508 Beeman Rd. to collect Lyndon Township taxes and issue dog licenses every Monday and Friday between 10:00 a.m. and 4:00 p.m. during December, January, and February, and at the Chelsea State Bank, Saturdays, February 18 and 25 between 9:00 a.m. and 12:00 noon.

Those who wish may send check or money order in payment of taxes and dog licenses. Enclose complete tax notice. Receipts will be returned by mail.

All dog licenses must be paid to the Lyndon Township Treasurer before March 1, 1978 to avoid penalty.

ALL DOG LICENSES \$4.00

Unexpired Rabies Vaccination Papers must be presented to obtain license.

### BARBARA RODERICK

LYNDON TOWNSHIP TREASURER  
9508 Beeman Rd., Grass Lake, MI 49240 Ph. 475-7056

## NATURAL RESOURCES COMMISSION ACTION

### PROHIBITING SPEARING - MUSKELLUNGE LAKES

The Natural Resources Commission, at its July 15, 1977, meeting, under the authority of Act 230, P.A. 1925, as amended, ordered that all spearing be prohibited throughout 1978 on the following waters except Chicago Lake and the Center Chain of Lakes where spearing is prohibited during January and February only:

Kingston Lake, Alger county; Dumont and Osterhout lakes, Allegan county; Clear and Thornapple lakes, Barry county; Cornwall Impoundment, Cheboygan county; Caribou Lake, Chippewa county; Budd Lake, Clare county; Bass Lake, Gogebic county; Long Lake, Grand Traverse county; Lake Lansing, Ingham county; Long Lake, Isosco county; Chicago, Emily, Iron, Robinson, Runkle and Stanley lakes, Iron county; Center Chain of Lakes (Center, Round, Moon, Price, Oleott, Little Oleott, Dollar, Wolf, Little Wolf, and connecting waters), Jackson county; Campeau and Dean Lakes, Kent county; Lake Nepessing, Lapeer county; Whitmore Lake, Livingston and Washtenaw counties; Woodland Lake, Livingston county; Brevort Lake, Mackinac county; Bass Lake, Mason county; West Twin Lake, Montmorency county; Brooks Lake, Newaygo county; Heron and Tipsico lakes, Oakland county; Big Bear, Otsego county; Long Lake, St. Joseph county; Murphy Lake, Tuscola county; Banting, Three Lakes and Round lakes; Van Bu-

## ask the GOVERNOR

by William G. Milliken

Question: I have heard something about a State Plan for the Aging. What is that?

Governor: The Plan, administered and developed by the Michigan Office of Services to the Aging, addresses issues of concern to older persons and outlines programs to assist with those concerns.

Here are some examples of programs to be developed or expanded:

-The Foster Grandparent Program: It will be expanded during the fiscal year 1978. The program offers opportunities for senior citizens to give individual attention to mentally and emotionally disturbed children and young adults. Persons aged 60 or older with an income of \$3,260 or less can participate in the program. They work four hours a day, five days a week, 50 weeks a year, and receive a small stipend. Senior citizens can make valuable contributions in an area like this. They have a wealth of experience to share. The expansion of the program will enable more senior citizens to become involved and more children to be helped.

-Discount Programs: The Office of Services to the Aging will offer technical assistance to communities interested in establishing a local senior discount program or expanding existing ones. Such programs enable senior citizens to purchase goods and/or services at a reduced rate. Many communities have not been able to implement a discount program because of the high cost of photographic equipment for identification pictures. The new plan provides funds for the OSA to purchase the equipment, which communities will be able to rent for a nominal fee, from their Area Agencies on Aging. The OSA will provide assistance in the areas of pre-planning, administrative procedures, participation of businesses in the program, enrollment of seniors and publicity.

-Substance Abuse: A Task Force to study Seniors and Substance Abuse has been created. The Task Force will research the area of substance abuse and seniors, focusing on the nature, cause and availability of services. The Task Force will make recommendations, based on their findings, to the legislature, appropriate state agencies and myself.

The plan is ambitious and challenging. I am confident that these programs can provide a higher quality of life for the senior citizen of Michigan. If you have any further questions, please contact the Office of Services to the Aging, P. O. Box 30026, Lansing, or your area aging agency.

Question: What can I do to help conserve energy?

Governor: As private citizens, there are a lot of ways we can cut down on our personal use of energy. For instance, we can:

-Turn off all lights when not needed.

-Replace incandescent lights with fluorescent when possible.

-Use one large bulb, rather than several small ones, in areas that require high illumination.

-Use long-life incandescent lamps in hard-to-reach places, since

they are less efficient than ordinary bulbs.

-Insyall solid-state dimmer switches when replacing light switches.

-Unplug "instant-on" television sets when not in use, since these sets use energy even when the screen is dark.

-Turn off radio and television sets when not in use.

-Close off unoccupied rooms and turn off the heat in these areas.

-Have furnace serviced once a year.

-Clean or replace the filters in forced air heating systems regularly.

-Repair leaky kitchen and bathroom faucets.

While this is just a partial list, the items are relatively easy to do. By working on the small things, individually, we will create an energy ethic or consciousness.

Question: My son is learning about the individual states. I thought it might be fun for him if I could make a favorite dish of each of the governors. Can you provide me with a recipe?

Governor: I am glad to help. This is one of Mrs. Milliken's favorites.

### CHEESE CAKE

1 1/2 lb. of graham crackers  
2 tbs. sugar  
3 8-oz. pkgs. cream cheese  
3 eggs  
1 1/2 tsp. cinnamon  
6 tbs. melted butter  
1 cup sugar  
1 tsp. vanilla

Topping: 3 tbs. sugar, 1 pint sour cream, 1/2 tsp. vanilla.

Roll out the graham crackers very fine. Add the cinnamon, 2 tbs. sugar and butter. Mix well. Line a 10-inch spring-form pan.

Beat the cream cheese, add 1 cup of sugar gradually; add the eggs one at a time, beating well after each addition. Add the vanilla.

Pour the mixture into the graham cracker lined spring-form pan and bake for 20-25 minutes at 375 degrees.

Topping: Whip 1 pint of sour cream, add 3 tbs. sugar and 1/2 tsp. of vanilla. Pour over the cheese cake and bake at 500 degrees for 5 minutes.

Cool and refrigerate, preferably overnight.

### Biddy Basketball Schedule

Dec. 17-Coaches Clinic at Beach.  
Dec. 24-Vacation.  
Dec. 31-Vacation.  
Jan. 7-First Practice.  
Jan. 14-Game.  
Jan. 21-Game.  
Jan. 28-Game.  
Feb. 4-Game.  
Feb. 11-Game.  
Feb. 18-Game.  
Feb. 25-Game.  
Mar. 4-Contest Day.  
WBA, 9:30 to 11:00 at Beach Middle school.  
ABA, 11:00 to 12:30 at Beach Middle school.  
NBA, 10:00 to 12:00 at Chelsea High school.

### OFFICIAL NOTICE

## REGULAR MEETING OF THE DEXTER TOWNSHIP BOARD

will be held

Tuesday, December 20, 1977 - 7:30 p.m.  
at the Dexter Township Hall, 6880 Dexter-Pinckney Rd.

WILLIAM EISENBEISER  
Dexter Township Clerk

## NOTICE

### Lima Township Taxpayers

Office hours for collecting taxes will be Wednesdays and Fridays 9 a.m. to 6 p.m., Saturdays 9 a.m. to 12 noon Dec. 1 through Feb. 25. Monday, Feb. 27, 9 a.m. to 6 p.m., Tuesday, Feb. 28, 9 a.m. to 12 midnight. Will be at Chelsea State Bank all Fridays in February, 9 to 11:30 a.m. and 1 to 5 p.m. Those who wish may send check. Receipt will be returned by mail.

All Dog Licenses must be paid to Lima Township Treasurer before March 1, 1978, to avoid penalty.

ALL DOG LICENSES \$4.00  
Rabies Vaccination Papers must be presented in order to obtain dog license.

**JEAN TILT**  
LIMA TOWNSHIP TREASURER

## Questions Answered About Condominiums

According to the U.S. Department of Housing and Urban Development (HUD), more than 60 percent of the United States population will live in some form of condominium housing within 20 years. Buying a condominium can be a complicated business, especially when developers and lawyers throw around terms like "air space estate" and "hidden leasehold costs" and "enabling declarations." And, when the older building you've lived in for years is suddenly being converted to condominium ownership, it's hard to know what to do.

A free, 48-page booklet from the Department of Housing and Urban Development, **Questions About Condominiums**, tells what these terms mean and suggests questions you should ask. You may get your copy by sending a postcard to the Consumer Information Center, Dept. 588E, Pueblo, Colo. 81009.

The first question most people have is CONDO. What? Just what is a condominium? Actually, condominiums come in many shapes and sizes, from towering inner-city buildings to sprawling suburban townhouses with landscaped surroundings. Although some condominiums are conversions of old buildings into renovated, luxurious and modernized apartments, others are simply old, worn-out, rental properties that have been glossed over with paint, wall-to-wall carpet, and new kitchen equipment. Condominium law applies equally to either type.

Contrary to popular belief, there is no federal law under which all condominiums are created. Condominiums actually come under a special real estate law in the state where they are located. Of course, mortgages insured by HUD-FHA under the National Housing Act are covered by federal laws, which requires that the buildings meet certain minimum property standards. But developers who use privately insured funds do not have to meet these standards.

There is one point to remember above all, don't sign a Subscription and Purchase Agreement or any other form of sales contract until you have received and read the following documents: Declaration, Bylaws, Operating Budget, Management Agreement, and Regulatory Agreement (if federal money is involved).

These documents will tell you what rights and responsibilities you will have as a condominium owner. And some of these rules can be too restrictive to owners or too self-serving to developers.

Don't make a down-payment until you are sure you can get a mortgage loan-unless the purchase agreement states that the downpayment will be refunded if you are unable to get the loan.

And if you don't understand all the legal documents, get a lawyer to explain them to you. Legal aid is necessary to insure your future rights as a condominium owner.

So remember when considering a condominium, don't hesitate to ask anything, even questions that may seem silly to you. After all, it's better to feel silly now than sorry later.

Questions About Condominiums (free) is just one of more than 200 consumer publications listed in The Consumer Information Catalog, published quarterly by the Consumer Information Center of the General Services Administration.



### A Heated Economy

The trouble with a heated economy is that it feels so good. An inflationary climate is an exciting climate with lots of things happening, many of them apparently good, comfortable things that look and seem right.

In a time of inflation, there is more money for each of us to handle and that's a comfortable feeling. Saving money that shrinks in value doesn't make a lot of sense, so there's more buying and selling going on, and that's usually a fun thing.

Look at all the good things coming out of Congress! Higher minimum wages all around; a liberalized food stamp program that doesn't have a purchase requirement; higher loan rates and targeted prices for farm crops; union industrial and federally built-in cost-of-living increases and the promise of a big tax cut to come—all make inflation appear less of a threat.

Congress—whose deficit spending causes inflation—busily points fingers elsewhere; at the OPEC cartel, at foreign trading partners, at the weather or at food prices.

Facts are that Congress creates inflation, which either by Congressional action of inaction, then is built into laws and the attitudes of the country.

For all its mild appearance, inflation is a robber. It is a thief-in-the-night who steals the value out of stocks and bonds and savings accounts.

What to do about it? Hand the problem of inflation back to the Congress that creates it! Do it personally, in direct, forceful, and repeated complaints to your Congressman and to your Senator. Tell them you've had enough of a heated economy!

### Dial-A-Garden Topics Listed

Dial-A-Garden, the system of pre-recorded, daily gardening tips is sponsored by the Washtenaw County Co-operative Extension Service. The system is in operation 24 hours per day, seven days a week. Interested persons are invited to call 871-1122 at their convenience and receive timely, up-to-date gardening information.

Next week's Dial-A-Garden topics are:

Friday, Dec. 16—"Selecting Gift Plants."  
Monday, Dec. 19—"Cyclamen—The Little Christmas Flower."  
Cherries."  
Wednesday, Dec. 21—"Christmas Cactus."  
Thursday, Dec. 22—"Keeping Christmas Trees Fresh—Both Living and Cut Trees."

As of June 30, 50.3 percent of all Veterans Administration employees were women.

## STATE OF MICHIGAN BEFORE THE BOARD OF COMMISSIONERS FOR THE COUNTY OF WASHTENAW

IN THE MATTER OF THE PETITION OF THE VILLAGE OF CHELSEA TO CHANGE ITS EASTERLY BOUNDARY

NOTICE OF HEARING ON THE PETITION OF THE VILLAGE OF CHELSEA TO THE WASHTENAW COUNTY BOARD OF COMMISSIONERS FOR THE ALTERATION OF THE BOUNDARIES OF THE VILLAGE OF CHELSEA

NOTICE is hereby given that a Petition will be presented to the Board of Commissioners for the County of Washtenaw, State of Michigan on the 21st day of December, 1977 at 7:00 o'clock in the afternoon or as soon thereafter as Petitioner can be heard at the Circuit Court, Room No. 5 Washtenaw County Building, Ann Arbor, Michigan, requesting that the Easterly boundary of the Village of Chelsea be altered to include the following described premises:

Commencing at a point on the Township line between Sylvan and Lima Townships, five (5) chains and twenty-two (22) links North of the Southeast corner of Section 1, Sylvan Township, Town 2 South, Range 3 East, Washtenaw County, Michigan; thence running West nine (9) chains and eighty-two (82) links; thence North two (2) chains and forty-six (46) links; thence North 62 degrees eleven (11) chains twenty-two (22) links; thence South on the Townline to the Place of Beginning eight (8) chains, containing 5.14 acres of land, more or less, reserving an easement over a strip two (2) rods wide on the East side of said tract for a Private Road, being situated in the Southeast quarter of Section 1, Sylvan Township, Washtenaw County, Michigan.

which are presently a part of the Township of Sylvan, Washtenaw County, Michigan.

That said Petition was made pursuant to Resolution of the Village Council of the Village of Chelsea adopted at a regular meeting held on the 1st day of November, 1977.

All parties of interest may appear before the Board of Commissioners and be heard concerning said Petition.

Dated: November 22, 1977.

## VILLAGE OF CHELSEA

THOMAS J. NEUMEYER, CLERK

## NOTICE OF REGULAR MEETING

of the DEXTER TOWNSHIP ZONING BOARD

to be held

Wednesday, Dec. 21, 1977

7:30 p.m.

Dexter Township Hall, 6880 Dexter-Pinckney Rd.

### AGENDA:

(1) Consider amending the following sections of the Zoning Ordinance text so that they would read:

### SECTION 2.02 - DEFINITIONS

FLOOR AREA: The sum of the totally enclosed horizontal floor areas of the several stories of a building, as measured to the exterior face of the exterior walls; but excluding attic storage areas, basements, and partially open breezeways, balconies, and porches; and the measurement shall include the floor space of all accessory buildings measured similarly. VARIANCE: A variance is a relaxation of the terms of the zoning ordinance where such variance will not be contrary to the public interest and where, owing to conditions peculiar to the property and not the result of the action of the applicant, a literal enforcement of the ordinance would result in unnecessary and undue hardship. Establishment or expansion of a use otherwise prohibited shall not be allowed by variance, nor shall a variance be granted because of the presence of nonconformities in the zoning district or adjoining districts.

### SECTION 3.18 - EXTENDING TIME REQUIREMENTS

The Zoning Board of Appeals shall have the power to extend, upon appeal, the time limits in the following sections of this ordinance:

(no changes)

Provided that such extension is not contrary to the public interest and the inability to meet the time requirement was not due to acts or omissions by the appellant, and further that, if the said time limit is extended, a date certain shall be established by the Zoning Board of Appeals to replace the extended date.

### SECTION 12.02 - MEMBERSHIP AND TERMS

The Township Board shall appoint the Board of Appeals which shall consist of five members. The first member of the Board of Appeals shall be a member of the township Zoning Board. The remaining members of the Board of Appeals shall be selected from the electors of the township. The members selected shall be representative of the population distribution and of the various interests present in the township. One member may be a member of the Township Board. An employee or contractor of the Township Board may not serve as a member or an employee of the Board of Appeals. The term of each member shall be for three years.

### SECTION 12.03 - PROCEEDINGS OF THE BOARD

The Board of Appeals shall adopt rules and regulations to govern its procedures. The Board of Appeals shall appoint one of its members as chairman, but an elected officer of the Township shall not serve as chairman. The concurring vote of a majority of the members of the Board of Appeals shall be necessary to revise any order, requirements, decision or interpretation of the Zoning Inspector, or to decide in favor of an applicant any matter upon which they are required to pass under this ordinance or to effect any variation in this ordinance. A member shall disqualify himself from a vote in which he has a conflict of interest.

(the second paragraph of this section is unchanged)

(2) Request for site plan approval from Walter Bone for a structure at 9276 Dexter-Pinckney Road, Portage Lake, as required by Sec. 11.03B.

(3) Request for site plan approval from John Crooks for a structure at 9948 Winston Drive, Portage Lake, as required by Sec. 11.03B.

(4) Elect a chairman and secretary.

Thomas F. Ehman, Chairman Ph. 426-4155

## STURGEON SPEARING SEASON - STATEWIDE

The Natural Resources Commission, under the authority of sections 1 and 3 of Act No. 230, P.A. 1925, as amended, orders that for five years beginning January 1, 1978, it shall be unlawful to take or attempt to take sturgeon by means of spears from the inland waters of this State, except during the month of February of each year.

## NOTICE

### DEXTER TOWNSHIP TAXPAYERS

I will be at Dexter Township Hall, 6880 Dexter-Pinckney Rd., Dexter, to collect Dexter Township taxes on the following days: every Wednesday afternoon 1 to 4 p.m., and Friday, 9 a.m. to 5 p.m. through December, 9 to 4 in January and February.

Those who wish may send check or money order. Receipts will be returned by mail.

All dog licenses must be paid to the Dexter Township treasurer before March 1, 1978 to avoid penalty.

ALL DOG LICENSES \$4.00

Rabies vaccination papers must be presented in order to obtain dog licenses.

**LORINDA JEDELE**  
DEXTER TOWNSHIP TREASURER

## ★ District Court Proceedings ★

Week of Dec. 6-12

William A. Pope pled guilty to charges of illegal possession of open intoxicants. He was sentenced to pay fines and costs of \$35, and to three days on the Washtenaw County Sheriff's Department work program.

James Faulhaber was sentenced to pay fines and costs of \$250, and referred to the Alcohol Safety Action Program on charges of impaired driving.

Michael Hession was sentenced to pay fines and costs of \$250 and referred to the Alcohol Safety Action Program on charges of impaired driving.

Douglas Carnahan pled guilty to reduced charges of impaired driving. Fines and costs, \$250.

Jeffrey Lewis pled guilty to charges of driving with an expired driver's license. Fines and costs, \$20.

Thomas McMillan, III, was found guilty on charges of speeding. Fines and costs, \$46.

Michael Bullers pled guilty to reduced charges of impaired driving. He was sentenced to pay fines and costs of \$250 and 10 days in jail, or to 60 days in jail, and was referred to the Alcohol Safety Action Program.

Thomas R. Rampy, III, was found guilty on charges of driving with an expired Michigan temporary operator's license. Fines and costs, \$20.

Thomas E. Schumaler was found guilty on charges of speeding. Fines and costs, \$10.

Ruth Miller pled guilty to charges of speeding. Fines and costs, \$35.

William Layher pled guilty to charges of speeding. Fines and costs, \$35.

Jerome Rydell pled guilty to charges of speeding and driving with an expired operator's license. Fines and costs, \$40.

Magdalen C. Haas pled guilty to charges of speeding. Fines and costs, \$43.

Kenneth Hogan pled guilty to charges of driving with license suspended. Fines and costs, \$25.

Harry Van Sioyk pled guilty to charges of disorderly person. He was sentenced to three days in jail.

Patrick Gallagher pled guilty to charges of possession of open intoxicants in a motor vehicle. Fines and costs, \$50.

Michael Hanrahan pled guilty to charges of driving with a revoked operator's license and speeding. He was sentenced to 10 days in jail.

Ronald Eubanks pled guilty to charges of reckless driving. Fines and costs, \$100.

Jan Hopkins pled guilty to charges of failing to yield to oncoming traffic with an accident resulting. Fines and costs, \$75.

David Carls pled guilty to charges of reckless driving. He was sentenced to pay fines and costs of \$75, and to three days on the Washtenaw County Sheriff's Department work program.

Debra Fischhaber was sentenced to pay fines and costs of \$350 and to five days in jail, or to 60 days in jail and was referred to the Alcohol Safety Action Program, on charges of impaired driving.

Carlos Faj pled guilty to charges of improper lane usage. Fines and costs, \$50.

James D. Porter pled guilty to reduced charges of speeding. Fines and costs, \$40.

Rose Marie Bower pled guilty to charges of driving with an expired trailer plates. Fines and costs, \$35.

Gary J. Sargent pled guilty to charges of driving with no operator's license on his person. Fines and costs, \$30.

Steven Simon pled guilty to charges of speeding. Fines and costs, \$33.

Robert A. Schultz pled guilty to charges of possession of open intoxicants in a motor vehicle. Fines and costs, \$50.

Douglas T. Reed was found guilty on charges of driving under the influence of liquor. He was sentenced to pay fines and costs of \$250, and referred to the Alcohol Safety Action Program.

James McEwan pled guilty to charges of speeding and no proof of registration on his person. Fines and costs, \$35.

Earl J. Munson was found guilty of reduced charges of impaired driving. Fines and costs, \$250.

Dale N. Carlton pled guilty to reduced charges of impaired driving. Fines and costs, \$200.

Thomas D. Hyatt pled guilty to reduced charges of impaired driving. Fines and costs, \$200.

Darryl Patterson pled guilty to charges of speeding. Fines and costs, \$32.

Phillip Nickerson pled guilty to charges of reckless driving. Fines and costs, \$50.

Leland J. Kitchen was found guilty on charges of driving under the influence of liquor. He was sentenced to pay fines and costs of \$250, and referred to the Alcohol Safety Action Program.

Lauren J. Hay was found guilty on charges of speeding. Fines and costs, \$29.

Marl E. Banks was sentenced to pay fines and costs of \$250, and was referred to the Alcohol Safety Action Program on charges of impaired driving.

Mark Avery pled guilty to charges of speeding and driving to the left of the centerline of a roadway. Fines and costs, \$105.

David L. Smyth pled guilty to charges of transporting open intoxicants in a motor vehicle. Fines and costs, \$35.

William J. Gibson pled guilty to charges of driving under the influence of liquor. He was sentenced to pay fines and costs of \$250, and his operator's license was restricted.

Matt Lindauer pled guilty to charges of driving without ever having acquired his operator's license. He was sentenced to pay fines and costs of \$50 and to three days in jail.

Matt Lindauer pled guilty to charges of driving a vehicle without license plates. Fines and costs, \$15.

Ely Rubin was sentenced to pay fines and costs of \$300, to one year probation, to 10 days in jail and to the Alcohol Safety Action Program on charges of driving under the influence of liquor.

Scott A. Merrill pled guilty to charges of operating a boat without personal flotation devices. Fines and costs, \$75.

Bobby Wood was found guilty on charges of driving under the influence of liquor. He will be sentenced Jan. 23.

Marshall T. Bell was sentenced to pay fines and costs of \$250, was referred to the Alcohol Safety Action Program, and his operator's license was restricted on charges of driving under the influence of liquor.

Michael E. Cheetam was sentenced to pay \$250 fines and costs, and was referred to the Alcohol Safety Action Program on charges of driving under the influence of liquor.

David Martin appeared in court on a bench warrant for failing to pay fines and costs for conviction on a previous offense of drunk and disorderly. He was sentenced to pay the original fines and costs and added fines and costs in a total amount of \$65.

## Hockey Team Blasts Lenawee for 8-2 Win

Chelsea High's hockey team blasted Lenawee last Sunday, 8-2, to boost its over-all record to 8-1. In the contest, Pat Stevenson scored five goals to bring his season total to 14.

According to team manager Richard Glasson, the game started slowly with Lenawee taking only three shots on goal, and Chelsea somewhat braver at five. However, two of Chelsea's efforts went into the net as Pat Stevenson scored unassisted at 1:29 of the period, and Dave Burg scored at 8:28 of the period with assists from Brian Burg and Dave Dawson.

In the second period, the action picked up. Lenawee had five shots on goal, but was still outranked by Chelsea with six. Altogether, four points were scored as Lenawee's Gary Volk knocked the puck in at 1:49 of the period, followed by Steve Aherns, who tied the game for Lenawee at 8:47.

Chelsea came right back to score at 9:13 of the period with a goal by Pat Stevenson who was assisted by Dawson. Then, Dave Burg scored at 11:49, assisted by Dennis White.

"These two Bulldogs goals broke the game wide open, and turned the tide of the game," Glasson reported.

Chelsea skated out in the third period to take command of the remainder of the game. Taking

16 shots on goal, Chelsea collected four more points in the period, while Lenawee made only three shots on goal and was scoreless in the period.

The Bulldog attack recorded its first results at 8:30 of the period when Pat Stevenson scored with an assist by Mark Stevenson. He scored again at 9:35 of the period, with assists going this time both to Steve Check and Mark Stevenson. In a near repeat of that performance, Pat Stevenson drove in a goal at 11:22 of the period with Check and Mark Stevenson once more assisting on the play.

The final goal of the third period and of the game was scored by Mark Stevenson, unassisted, at 14:57 of the period.

In the game, Chelsea totaled 27 shots on goal compared to Lenawee's 11.

Chelsea's next game will be Sunday, Dec. 18, 7:30 p.m., against Hanover-Horton in the Jackson Ice Arena. The game will be the Bulldogs' last one before Christmas break, so fans are encouraged to come out and support the team.

Through its Office of International Studies and Programs, Michigan State University conducts educational assistance programs in 18 nations in Asia, Latin America, and Africa.

## Dexter Township Board Seeks Sign Committee Help

A regular meeting of the Dexter Township Board was called to order at 7:30 p.m. Tuesday, Dec. 6, by Supervisor John Tandy. Arlene Howe, John Miller, Tandy, Lorinda Jedele and William Elsenbeiser were in attendance. Minutes of the Nov. 16 meeting,

The Chelsea Standard, Thursday, December 15, 1977 18

the treasurer's report, and the zoning inspector's report were all accepted as read.

The supervisor then announced he had received a letter from Peter Flintoft and a copy of a motion made by William Rademac to withdraw from the Inverness Inn court case. The board moved to accept the withdrawal.

Supervisor Tandy then reminded local businessmen to return their sign questionnaires and encouraged

residents to become active on the sign committee.

It was moved by Elsenbeiser and supported by Jedele, to designate the north side of the Township Hall parking lot for car pool parking provided there is no additional liability to the township. The motion was carried and the meeting adjourned.

Telephone Your Club News To 475-1271

## ICE SKATE CLOSE-OUT

# 25% Off

on all skates in stock

Several sizes men's and boys' hockey and figure skates. Some ladies figure skates.

## CHELSEA HARDWARE

110 S. Main St., Chelsea

Ph. 475-1121

# CHELSEA AUTOMOTIVE

1414 S. Main, Chelsea

Ph. 475-9106

OPEN MONDAY thru SATURDAY  
8 a.m. to 6 p.m.

SUNDAY, 10 a.m. to 2 p.m.

### SKILSAW

MODEL 574

7 1/4" CIRCULAR SAW

- 10 amp, 1 3/4 h.p. burnout protected motor
- Safety switch helps prevent accidental starts
- Simple, accurate depth and bevel adjustments
- Cuts 2 3/8" at 90° - 1 7/8" at 45°
- Equipped with combination blade and blade wrench

ONLY

# \$34.99

\*Based on Manufacturer's Regular Suggested Retail Price

OFFER EXPIRES DECEMBER 31, 1977

Do it with **SKIL**

SAVE \$10.00\*

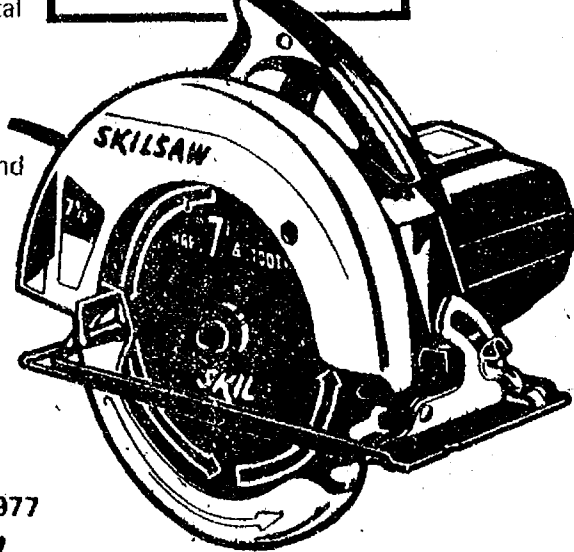

### SKILSAW

MODEL 487-4

TWO-SPEED JIG SAW KIT

- Operates at 2800 spm for cutting hard materials—3500 spm for cutting soft wood
- Equipped with 5 assorted blades
- Foot tilts to 45° left or right for accurate bevels
- Double insulated for added protection

ONLY

# \$24.99

\*Based on Manufacturer's Regular Suggested Retail Price for Items if Purchased Separately

OFFER EXPIRES DECEMBER 31, 1977

Do it with **SKIL**

SAVE \$9.25\*

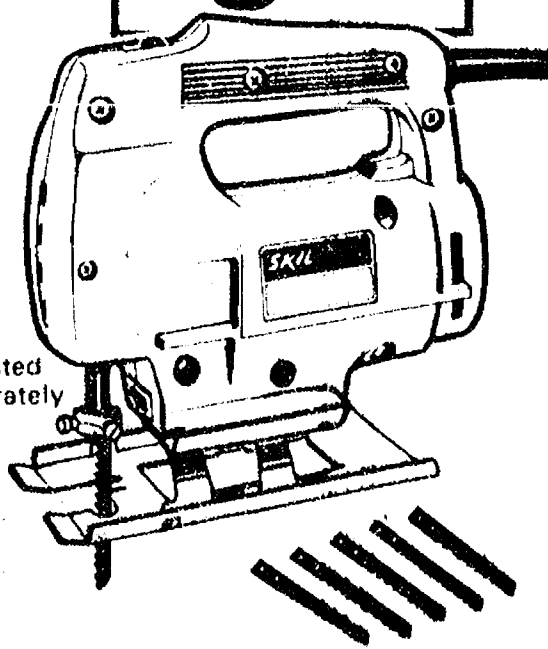

### SKIL

MODEL 490

DUAL ACTION SANDER

- Operates as straight-line and orbital sander
- Double insulated for added protection
- Equipped with front handle for accurate control
- Sands flush on three sides for in-corner work
- 2.5 amp burnout protected motor

# \$29.99

\*Based on Manufacturer's Regular Suggested Retail Price

OFFER EXPIRES DECEMBER 31, 1977

Do it with **SKIL**

SAVE \$10.00\*

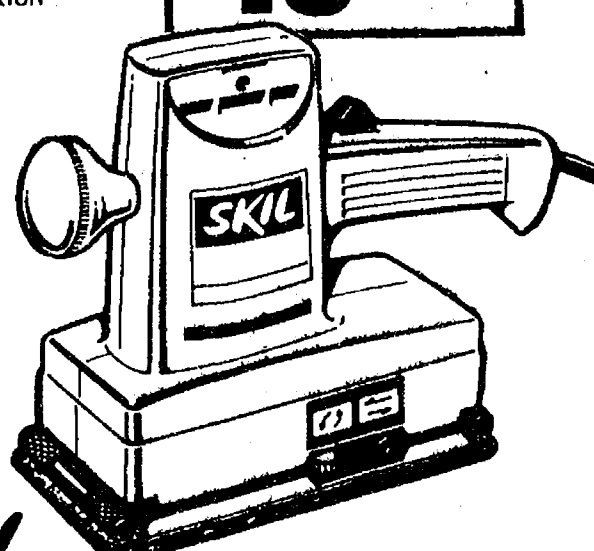

### SKIL

MODEL 599-4

3/8" XTRA-TOOL KIT

- Kit includes 1/2" Carving Gouge, 1 1/4" Rigid Scraper, 1/4" Wood Chisel and 1/4" Masonry Drill Bit
- Three Tools in One—Variable Speed Drill & Screwdriver—Hammer Drill—Power Chisel
- Operates 0 to 600 rpm forward and reverse
- 3.2 amp burnout protected motor

ONLY

# \$49.99

\*Based on Manufacturer's Regular Suggested Retail Price for Items if Purchased Separately

OFFER EXPIRES DECEMBER 31, 1977

Do it with **SKIL**

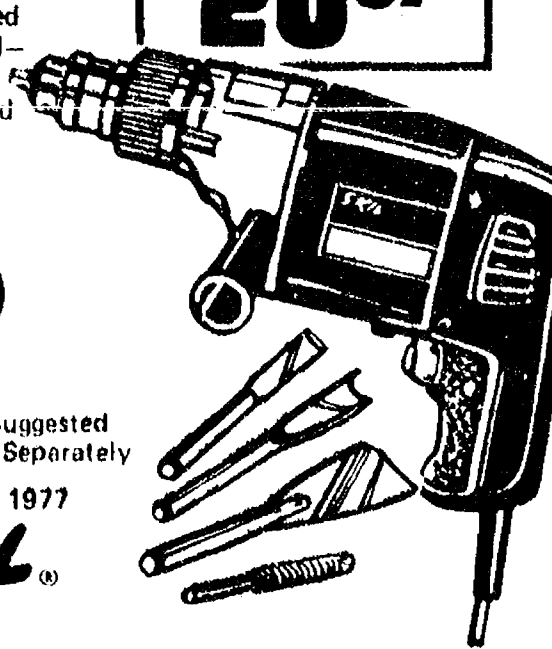

## McCalla Feed Service

Phone 475-8153

12875 Old US-12 E.

Chelsea

WAYNE DOG FOOD  
WAYNE CAT FOOD  
WATER SOFTENER SALT  
BIRD FEEDS  
SUNFLOWER SEEDS  
HORSE FEEDS  
RABBIT FEED

Bird Houses - Dog Houses

## DUNBAR'S DEXTER SLOCKER

8083 MAIN ST., DEXTER - PH. 426-8466 - PAUL DUNBAR, OWNER

### TURKEYS

SLAB BACON lb. **79¢**

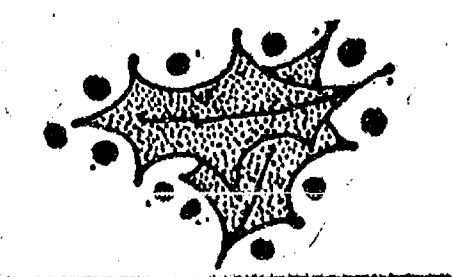

Baby Pork CHOPS lb. **\$1.19**

HIND QUARTERS BEEF

### HOLIDAY MEATS HERE



WIENERS **79¢ lb.**

HAPPY HOLIDAYS

BEEF SIDES

### HAMS

Polish Sausage lb. **89¢**



SLICED BOLOGNA **79¢ lb.**

FRONT QUARTERS BEEF

CALL FOR SPECIAL PRICES

Fill Your Family's Freezer for Christmas

BANK AMERICARD OR MASTER CHARGE WELCOME

# CHELSEA AUTOMOTIVE

1414 S. MAIN, CHELSEA

PHONE 475-9106

Parts Plus

## + Services in Our Churches +

**CONGREGATIONAL CHURCH**  
(United Church of Christ)  
The Rev. Carl Schwarm, Pastor  
Sunday, Dec. 18—  
10:30 a.m.—Worship and church school.  
11:30 a.m.—Coffee hour sponsored by the Women's Fellowship.  
Children's Choir practice for the Christmas Eve Service.  
4:00 p.m.—Christmas Party for grades 6-9.

**OUR SAVIOR LUTHERAN CHURCH**  
1515 S. Main, Chelsea  
The Rev. William H. Keller, Pastor  
Thursday, Dec. 15—  
Study Matthew 1:13-25.  
Saturday, Dec. 17—  
10:00 to 11:30 a.m.—Sunday School Christmas rehearsal.  
Sunday, Dec. 18—  
9:00 a.m.—Sunday school and Bible classes.  
10:30 a.m.—Worship service with Holy Communion.  
7:00 p.m.—Sunday School Christmas Program.  
Wednesday, Dec. 21—  
No Confirmation classes.

**SALEM GROVE UNITED METHODIST CHURCH**  
3320 Notten Rd.  
The Rev. Gerald R. Parker, Pastor  
Every Sunday—  
9:30 a.m.—Sunday school.  
10:30 a.m.—Worship service.

**ST. PAUL UNITED CHURCH OF CHRIST**  
The Rev. R. J. Ratzlaff, Pastor  
Saturday, Dec. 17—  
9:00 a.m.—Confirmation.  
Sunday, Dec. 18—  
9:00 a.m.—Church school.  
10:30 a.m.—Worship and church school. Chancel Choir sings.  
Counler articles due.  
Tuesday, Dec. 20—  
No Joyful Noise.  
Wednesday, Dec. 21—  
No Junior Choir.  
Mailing Committee.  
7:30 p.m.—Chancel Choir.  
Thursday, Dec. 22—  
9:30 a.m.—Church school rehearsal for Christmas Day.

**ST. MARY CATHOLIC CHURCH**  
The Rev. Fr. David Philip Dupuis, Pastor  
Mass Schedule:  
Every Saturday—  
4:00-5:00 p.m. Confession.  
7:00 p.m.—Mass.  
Immediately after 7 p.m. Mass, Confession.  
Every Sunday—  
8:00 a.m., 10:00 a.m., 12:00 noon—Mass.

**ST. JACOB EVANGELICAL LUTHERAN CHURCH**  
12501 Riethmiller Rd., Grass Lake  
The Rev. Andrew Bloom, Pastor  
Every Sunday—  
9:00 a.m.—Worship service.  
10:15 a.m.—Divine services.

**FIRST UNITED METHODIST CHURCH**  
The Rev. Marvin H. McCallum, Pastor  
Thursday, Dec. 15—  
9:00 a.m.—Elizabeth Circle at the home of Mrs. Nita Mills.  
1:00 p.m.—Phoebe Circle in the Crippen Building.  
Saturday, Dec. 17—  
10:00 a.m.—Praise Choir.  
Sunday, Dec. 18—  
8:00 a.m.—Men's Fellowship in the Social Center of the church.  
10:00 a.m.—Worship service.  
Nursery for infants up to the age of 2, church school for 2- and 3-year-olds.  
10:20 a.m.—Church school for children 4-years-old through 6th graders.  
11:00 a.m.—Junior high church school. Coffee and punch hour.  
11:10 a.m.—Senior high church school.  
2:00 to 3:30 p.m.—Church school children will carol at the Methodist Home.  
Monday, Dec. 19—  
5:30 p.m.—Ann Arbor District Council on Ministries.  
Tuesday, Dec. 20—  
7:30 p.m.—Wesleyan Circle at the home of Mrs. Lillian Conklin.  
Wednesday, Dec. 21—  
9:00 a.m.—Sarah Circle at the home of Mrs. Jean Storey.  
1:00 p.m.—Ruth Circle in the Crippen Building.  
3:30 p.m.—Kinder Choir.  
4:00 p.m.—Praise Choir.  
8:00 p.m.—Chancel Choir.

**ZION LUTHERAN CHURCH**  
Corner of Fletcher, Waters Rds.  
The Rev. John R. Morris, Pastor  
Saturday, Dec. 17—  
7:30 a.m.—Men's Prayer-Study Breakfast.  
9:00 a.m.—8th grade Youth Instruction.  
10:30 a.m.—7th grade Youth Instruction.  
Sunday, Dec. 18—  
9:00 a.m.—Sunday school and Adult Inquirers. Sunday school program during Sunday school hour.  
10:15 a.m.—Worship with reception of new members. Congregation election meeting after worship.  
6:00 p.m.—Senior Choir caroling.  
Tuesday, Dec. 20—  
4:00 p.m.—Junior Choir caroling and party. Meet at Chelsea Hospital.

**FIRST ASSEMBLY OF GOD**  
The Rev. Richard Coury, Pastor  
Every Sunday—  
9:45 a.m.—Sunday school.  
11:00 a.m.—Worship service.  
6:00 p.m.—Evening worship.  
Every Wednesday—  
7:00 p.m.—Christ's Ambassadors. Missionettes. Bible meditation and prayer.  
**ST. JOHN'S UNITED CHURCH OF CHRIST**  
Rogers Corners  
Every Sunday—  
10:30 a.m.—Worship service.  
**NORTH LAKE UNITED METHODIST CHURCH**  
The Rev. John Elliott, Pastor  
Every Sunday—  
10:00 a.m.—Church school.  
10:00 a.m.—Worship service.  
**METHODIST HOME CHAPEL**  
Chaplain Ira Wood, Pastor  
Every Sunday—  
8:45 a.m.—Worship service.

**ST. THOMAS EVANGELICAL LUTHERAN CHURCH**  
Ellsworth and Haab Rds.  
The Rev. Jerome Dykstra, Pastor  
Thursday, Dec. 15—  
8:00 p.m.—Choir rehearsal. Men's Bible Study at the home of Neil Stierle.  
Saturday, Dec. 17—  
10:00 a.m.—Children's Program rehearsal.  
Sunday, Dec. 18—  
9:30 a.m.—Sunday school, Bible class, and Confirmation class.  
10:45 a.m.—Worship. Children's Program during worship service. Christmas Pot-luck dinner. Voter's meeting.  
Tuesday, Dec. 20—  
1:00 p.m.—"Life with God" class.  
8:00 p.m.—"Life with God" class.  
Thursday, Dec. 22—  
8:00 p.m.—Sunday school teachers meeting.

**WATERLOO VILLAGE UNITED METHODIST CHURCH**  
8118 Washington St.  
The Rev. Glenn Kjellberg, Pastor  
Every Sunday—  
10:00 a.m.—Sunday school.  
11:15 a.m.—Worship service.

**BAHA'I FIRESIDE**  
Every Thursday—  
8:00 p.m.—At the home of Toby Peterson, 705 S. Main St. Anyone wishing to learn about the Baha'i faith is welcome.  
**CHELSEA BAPTIST CHURCH**  
377 Wilkison St.  
The Rev. James Stacey, Pastor  
Every Sunday—  
9:45 a.m.—Sunday school for the whole family.  
11:00 a.m.—Morning worship service and children's church.  
6:00 p.m.—Evening service, informal singing, sharing, study and discussion. (Nursery care provided for all services.)  
Home Bible Studies each week in the homes of the elders.  
For information, call 475-8323.

**CHURCH OF JESUS CHRIST OF LATTER-DAY SAINTS**  
Meetings at  
Church of Jesus Christ of Latter-Day Saints  
2141 Brockman, Ann Arbor  
Every Sunday—  
9:30 a.m.—Sunday school.  
**ST. JOHN'S EVANGELICAL AND REFORMED CHURCH**  
Francisco  
The Rev. Virgil King, Pastor.  
Every Sunday—  
10:30 a.m.—Church services.

**FIRST CHURCH OF CHRIST SCIENTIST**  
1883 Washtenaw Ave., Ann Arbor  
Every Sunday—  
10:30 a.m.—Sunday school, morning service.  
**GREGORY BAPTIST CHURCH**  
The Rev. Paul White, Pastor  
Every Sunday—  
9:45 a.m.—Sunday school.  
11:00 a.m.—Morning worship.  
8:00 p.m.—Young people.  
7:00 p.m.—Evening worship.  
7:30 p.m.—Thursday mid-week worship service.

**ST. BARNABAS EPISCOPAL CHURCH**  
20500 Old US-12  
The Rev. Fr. Jerrold F. Beaumont, B.S.P.  
Every Sunday—  
10:00 a.m.—Holy Communion first, third, and fifth Sundays, and 7:30 p.m. every Wednesday.  
10:00 a.m.—Morning prayer. Second and fourth Sundays. Church school and nursery every Sunday.  
Every Wednesday—  
8:15 p.m.—Bible study and discussion groups.  
First Wednesday of every month—Bishop's Committee.  
Third Thursday of every month—Episcopal church women.

**FIRST UNITED METHODIST**  
Parks and Territorial Rds.  
The Rev. Glenn Kjellberg, Pastor  
Every Sunday—  
9:15 a.m.—Morning worship.  
10:00 a.m.—Sunday school.

**CHELSEA FREE METHODIST FELLOWSHIP**  
Meetings at St. Barnabas Episcopal Church  
20500 Old US-12  
The Rev. William L. Cryderman, Pastor  
Call 475-8953 for information.  
Every Sunday—  
4:00 p.m.—Worship service.  
5:00 p.m.—Adult Bible Study and Sunday school for all ages.  
Every Wednesday—  
3:30 p.m.—Junior Choir at the Pratt residence, 625 N. Main St.  
Every Thursday—  
7:00 p.m.—Prayer meeting at the church except for the third Thursday in every month. Family Night in homes, call for location.

**IMMANUEL BIBLE CHURCH**  
145 E. Summit St.  
The Rev. LeRoy Johnson, Pastor  
Every Sunday—  
9:45 a.m.—Sunday school, nursery provided.  
11:00 a.m.—Morning worship, nursery provided.  
6:00 p.m.—Evening worship.  
Every Wednesday—  
7:00 p.m.—Family hour, prayer meeting and Bible study.

**BETHEL EVANGELICAL AND REFORMED CHURCH**  
(United Church of Christ)  
Freedom Township  
The Rev. Roman A. Reineck, Pastor  
Every Sunday—  
10:00 a.m.—Worship service.

**CHURCH OF CHRIST**  
13681 Old US-12, East  
Evangelist John M. Hamilton  
Every Sunday—  
10:00 a.m.—Church school.  
11:00 a.m.—Worship service.  
Nursery will be available.  
6:00 p.m.—Worship service.  
Every Wednesday—  
7:30 p.m.—Bible study.

**NORTH SHARON BIBLE CHURCH**  
Sylvan and Washburne Rds.  
The Rev. Ronald C. Purkey, Pastor  
Every Sunday—  
10:00 a.m.—Sunday school. (Nursery available). Junior church classes.  
11:00 a.m.—Worship service.  
6:00 p.m.—Senior High Youth meeting. Youth Choir.  
7:00 p.m.—Evening worship services. (Nursery available.) All services interpreted for the deaf.  
Every Wednesday—  
7:00 p.m.—Bible study and prayer meeting. (Nursery available.) Bus transportation available: 428-7222.

**FAITH EVANGELICAL LUTHERAN CHURCH**  
9575 North Territorial Rd., Dexter  
The Rev. John P. Huebner, Pastor  
Every Thursday—  
4:15 p.m.—6th grade Confirmation class.  
5:45 p.m.—8th grade Confirmation class.  
Every Sunday—  
9:00 a.m.—Sunday school for ages 4-11. Teen classes for 7th graders-12th graders.  
10:00 a.m.—Worship service.  
Every Tuesday—  
4:30 p.m.—7th grade Confirmation class.  
7:30 p.m.—Inquirers.

**FIRST UNITED PRESBYTERIAN CHURCH**  
Unadilla  
The Rev. T. H. Liang, Pastor  
Every Sunday—  
9:45 a.m.—Sunday school.  
11:00 a.m.—Worship service.

**O Son of Man!**  
Thy heart is My home; sanctify it for My descent. Thy spirit is My place of revelation; cleanse it for My manifestation.  
From the Writings of the Baha'i Faith  
**BAHA'IS OF CHELSEA**  
475-2769 or 475-2718

## Woman's Club Marathon Bridge

### Three-Month Standings

**AFTERNOON-EVENING LEAGUE**

Team 1	.....3,300
Team 2	.....3,860
Team 3	.....7,220
Team 4	.....7,180
Team 5	.....6,280
Team 6	.....5,850
Team 7	.....5,630
Team 8	.....5,450
Team 9	.....4,620
Team 10	.....3,030

### EVENING LEAGUE

Team 7	.....5,930
Team 8	.....5,640
Team 9	.....7,400
Team 1	.....6,300
Team 2	.....6,250
Team 3	.....6,170
Team 10	.....6,110
Team 6	.....5,600
Team 4	.....4,480
Team 5	.....3,080

### DAY LEAGUE

Team 10	.....9,410
Team 8	.....7,520
Team 3	.....7,120
Team 9	.....7,050
Team 7	.....6,870
Team 5	.....6,820
Team 4	.....6,690
Team 2	.....5,650
Team 6	.....5,440
Team 1	.....3,160

Please Notify Us of  
Any Change in Address



## FEED FOR PROFIT

Feed Formulas Tested,  
Proved To Get Results

Extra proteins, vitamins and minerals in proper balance, scientifically blended, make our feeds real profit producers for you.

## Farmers' Supply Co.

Phone GR 5-5511

Advertise Your Auction in The Standard!

You're Invited To Hear...

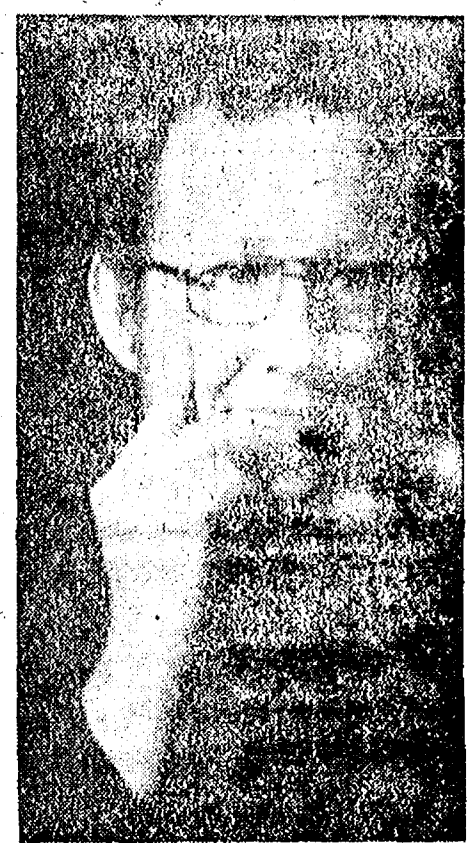

**Gary Thomson**  
Outstanding  
Canadian  
Singer  
and  
Evangelist

A Full Gospel  
ministry

**DECEMBER 14-18**

7:00 p.m.

**FIRST ASSEMBLY OF GOD**

14900 Old US-12 E. Chelsea  
REV. RICHARD J. COURY, PASTOR

**WINTER POTATOES**  
Top Quality - Good Keepers

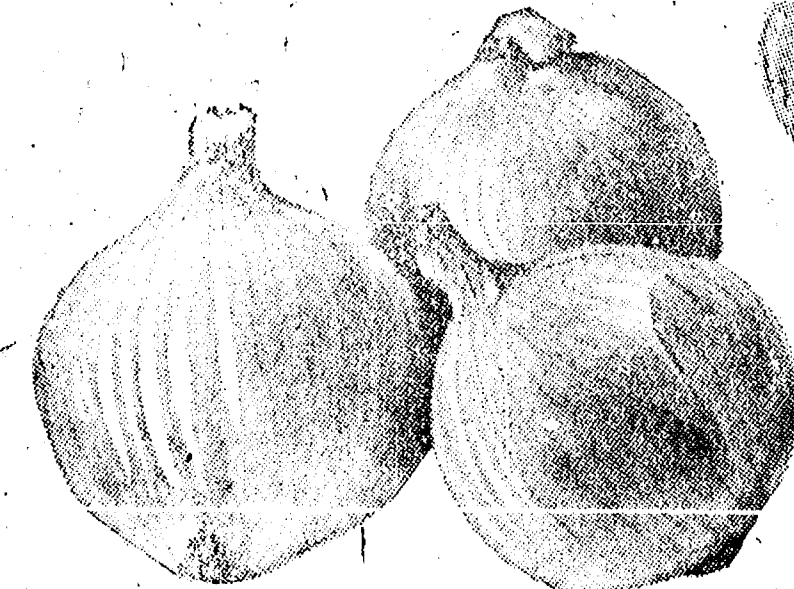

**GRAVE BLANKETS  
CEMETERY VASES**

Semi-Load of Indian River  
Citrus Arriving Dec. 10th

**GEE**

**FARMS**

PHONE (517) 769-6772  
14928 BUNKER HILL RD. STOCKBRIDGE

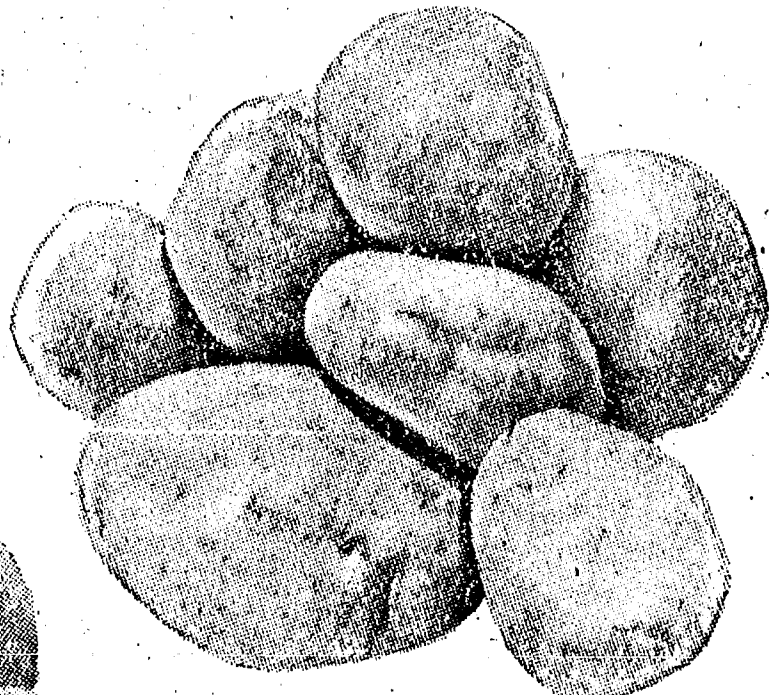

**Onions - Squash**  
By the Bushel

**POINSETTIAS  
FRUIT BASKETS**

Xmas Trees Dec. 1st.

**FARM BAKED  
DONUTS - BREAD**

**We're Where You Are,  
When You Need Us**

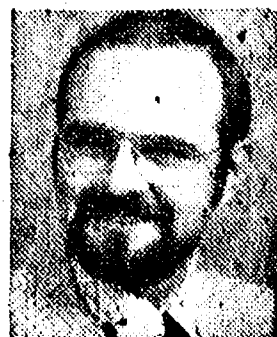

Dave Rowe

Is at 107 1/2 S. Main in Chelsea. Phone 475-8065.  
Stop in or phone for... AUTO, COMMERCIAL,  
HOMEOWNERS, LIFE, FARMOWNERS, or  
RECREATIONAL VEHICLES insurance.

**FARM BUREAU INSURANCE GROUP**

Farm Bureau Mutual • Farm Bureau Life • Community Service Insurance

MAKE LIFE A LITTLE EASIER...

**GIVE APPLIANCES for Christmas**

a great value for a great occasion...  
**Amana Radarange**  
MICROWAVE OVEN  
**10th Anniversary SPECIAL**

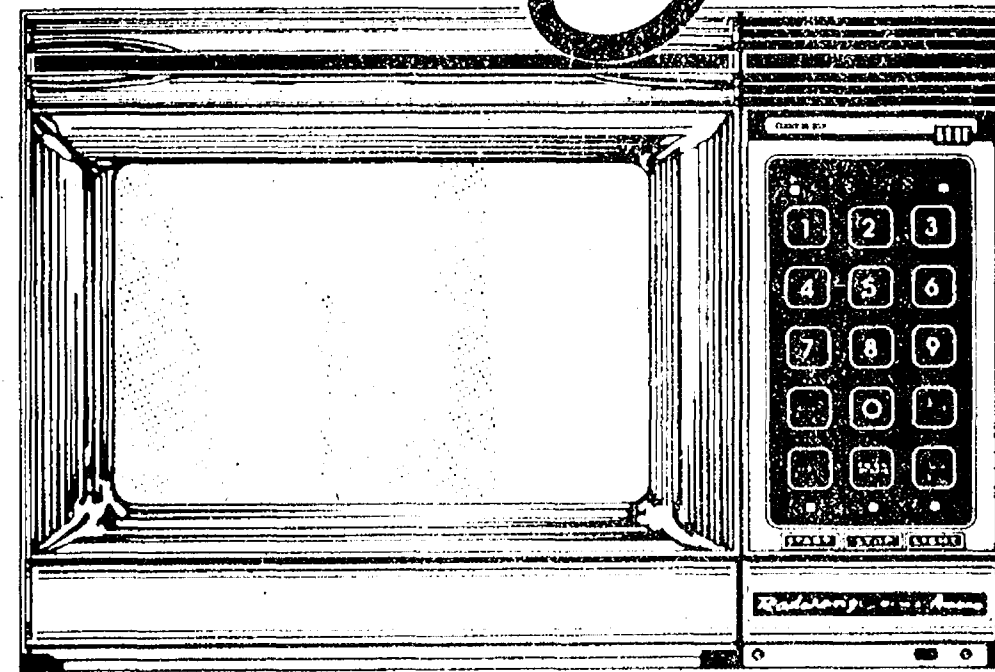

**Touchmatic Radarange**  
MICROWAVE OVEN

The first microwave oven with a memory.

The Raytheon Company, of which Amana is a subsidiary, invented microwave cooking in the mid 1940's. Soon after, Raytheon manufactured the first microwave oven — for commercial use.

### 10 Years of Leadership

Then in 1967, Amana was the first manufacturer to offer microwave cooking in a practical, 115-volt countertop unit designed specifically for the home. In the 10 years since that engineering breakthrough, Amana has pioneered many of the major technological refinements in microwave ovens. Refinements like programmed cooking with computerized controls.

Now — to celebrate Amana's 10 years of microwave leadership — we offer the Amana Radarange Microwave Oven 10th Anniversary Special.

675 watts of cooking power.  
Cooks almost everything  
gourmet perfect in 1/4th  
the usual time!

Stainless steel interior... large enough for a family size turkey.  
See-through window and interior light so you can see what's cooking.

Take advantage of our 10th Anniversary Special today!

Anniversary Special: The Touchmatic Radarange oven Model RR-9.

Touchmatic Computerized Control. Remembers what you tell it to do by touching numbers and words on the control panel.

Remembers... how long to defrost.

Remembers... to wait for food temperature to equalize.

Remembers... just how long to cook.

Remembers... to shut itself off and call you for dinner with a pleasant beep.

Remembers... to display the time of day when cooking is completed. In sight!

Energy Saver. Cooks almost everything with 30% less electricity than a conventional electric range.

Cookmatic Power Shift puts you in full control of everything you cook.

See-through window and interior light so you can see what's cooking.

Take advantage of our 10th Anniversary Special today!

**HEYDLAUFF'S**

113 N. Main St., Chelsea

Ph. 475-1221

# JCs Help Boys Get Christmas Trees

Temperatures hovered around the 4-degree mark and icy winds chipped at collars wrapped with muffler, but the warmth generated at Fodor's Tree Farm last Saturday morning seemed to melt winter into oblivion as the Chelsea Jaycees conducted their annual Trees for Tots program.

Each year, as Christmas approaches, Chelsea Social Services provides the Jaycees with the names of fatherless young men in the area, between the ages of 5 and 13, whose families might find it difficult to purchase their own Christmas trees.

The Jaycees then contact the families and arrange a date convenient to all to go out to a tree farm where the young men select and cut down a tree for their homes.

Saturday began with a hearty breakfast at Stivers and was followed by an unexpectedly long and winding trip to the tree farm where the trailblazer and chairman of the project became lost.

Finally, however, the entire party arrived at its destination and the young men promptly found suitable trees which they then proceeded to fell. After a bit of horseplay and an occasional snowfall fight or two, the trees were loaded up and transported to the homes of the various young men. There they will be decorated and perhaps bring some Christmas cheer to those who would otherwise have little to cheer about.

Also as a result of the early morning adventure, seven Jaycees have been nominated for the Polar Bear Award, according to a spokesman for the group. They are Norm Colby, Don Davis, Carl Goins, Jerry Martell, Bruce Messing, Bob Ponte and Bob Smith.

## Chelsea Student Earns Degree at Michigan State

A student from Chelsea was among 1,622 students at Michigan State University, East Lansing, listed as candidates for degrees which were awarded at fall term day, Dec. 10, in the MSU Auditorium.

Janet M. Roberts, of 11730 Waters Rd., received her bachelor of science degree in psychology, graduating with honors.

The degree candidates included 1,056 bachelors, 403 masters, 129 doctoral, 11 educational specialists, four doctors of osteopathy, and 19 doctors of medicine.

Dr. Clifton R. Wharton, Jr., who has been head of Michigan State University since 1970, was the principal speaker and presided over his final commencement exercises as university president. Dr. Wharton was recently named chancellor-designate of the State University of New York and will leave MSU Jan. 1 to assume that new position.

Receiving honorary degrees at the fall term commencement exercises were Sarah Caldwell, director of the Opera Company of Boston; James H. Quello, MSU alumnus and commissioner of the Federal Communications Commission; and Dr. LeMoine Snyder of Paradise, Calif., also a MSU alumnus and a leader in the field of legal medicine.

## County Health Department Office Moving

On Dec. 17 the Health Department offices located in the County Building will move to 2355 W. Stadium Blvd., Ann Arbor. This move will be a consolidating one for the Health Department because the Ann Arbor Nursing Division and Immunization Clinics have been in this building for more than a year.

Specifically, those moving are administrative personnel of the Health Department including the director, Dr. John B. Atwater, assistant director, Richard Yarmain, and director of nursing, Adah Davis. The entire Environmental Division of the Health Department which includes all of the sanitarians for the county, the office of the emergency service co-ordinator and the Washtenaw County Office of the Comprehensive Health Planning Council of Southeastern Michigan will also be relocated.

The public is advised to go to the W. Stadium offices for the services previously available from the County Building. Such services include validation of overseas immunizations, delivery of biologics to physicians, health permits for sewage and water supply systems, receipt and inspection of water samples from swimming pools and private residences, licenses for refuse transport units, licenses for food services establishments (both year round and temporary), and licenses for campgrounds and mobile home parks.

The Family Planning Project also will be moving from its present location at 555 Towner, Ypsilanti, to join the 2355 W. Stadium location. The new number for the Family Planning Project will be 994-2491.

All other phone numbers will remain the same.

## Musical Program Slated Sunday By Free Methodists

The combined choirs of the Ypsilanti and Chelsea Free Methodist churches will present the Christmas Cantata, "A Song Unending," Sunday afternoon, Dec. 18, 4 p.m., at St. Barnabas Episcopal church, 20500 Old US-12.

Composed by John W. Peterson, the cantata traces musically the events of the first Christmas and features four local soloists. They are Mrs. Janene Pratt, of 625 N. Main St., soprano; Mrs. Ruth Smith, of 12845 Dexter Rd., alto; Wally Smith, of 12845 Dexter Rd., tenor; and Art Haab, of 19146 Grass Lake Rd., bass. The public is invited to attend this special Christmas program.

## Measles Outbreak Reported in County

Washtenaw county is experiencing an outbreak of measles and many of the cases reported have been particularly severe. Most of the cases appear to be coming from the Ypsilanti and the out-county areas, especially from the southern portion including Milan and Saline, and include children from infancy through high school age.

Through October of this year there had been only seven cases of measles reported in the county, but twice the number were identified in November and the case reports are increasing rapidly during the first week of December, according to Dr. John B. Atwater, director of the Washtenaw County Health Department. Dr. Atwater indicated that although reported measles cases across the county are up by approximately 50 percent over last year, and more than double the five-year average, there are not known to be any other outbreaks in Michigan similar to what is happening here.

Measles (rubella) sometimes called "hard," "red," "7-day," or "old fashioned" measles can be a very serious disease. Complications can include ear infections, pneumonia, deafness, blindness and convulsive disorders or other forms of brain disease. Encephalitis occurs in approximately one case in 1,000 and may result in permanent brain damage.

Measles is a preventable disease and immunizations against it are required for school entry by all school districts. The vaccine is safe and better than 95 percent effective. The Advisory Committee on Immunization Practices of the U. S. Public Health Service and the American Academy of Pediatrics Committee on Infectious Diseases both strongly recommend that whatever steps are necessary be taken to assure that all children entering school are protected and that all susceptible children be promptly immunized when measles occurs in a community as is now happening in Washtenaw county.

Susceptibles to measles are defined as persons who lack:

- 1) physician's certification or

other acceptable evidence of having had measles, or

2) certification of adequate immunization with live measles vaccine when 12 or more months of age.

The following persons cannot be considered adequately protected and should be revaccinated:

- 1) children previously vaccinated with live measles vaccine before they were 12 months of age
- 2) persons previously vaccinated with killed measles vaccine.
- 3) persons previously vaccinated with live measles vaccine within three months after receiving the killed measles vaccine.

If a person is not sure of his or her immunization status, revaccination is recommended. Infants as young as six months may be vaccinated if there is likelihood of exposure to natural measles.

The Washtenaw County Health Department is advising local physicians of the problem and recommending that immunization should be altered accordingly. The Department urges that parents who are unsure of their children's measles immunization status check with the child's own physician as to their need for protection. Children who are not under the care of a private physician or clinic may be brought to the Health Department immunization clinics, with their records of past immunizations. Clinics are held in Ann Arbor on the third Saturday morning of each month and in Ypsilanti on the second and fourth Saturdays. For further information call 994-2790 in Ann Arbor or 482-9710 in Ypsilanti.

Central Michigan University dates its existence from 1892 when Mount Pleasant citizens, concerned about the shortage of teachers, organized Central Michigan Normal School and Business Institute. In 1897, CMU became Michigan's second state-supported normal school, and in 1959 attained university status.

Cross-country skiing is the fast growing winter sport in the Metro-parks serving the citizens of Wayne and Washtenaw counties. For details phone 961-5863 (Detroit).

## Farm Prices Rise Slightly In November

Average farm prices rose 1 percent in the month ended Nov. 15, the second such increase following a four-month decline that brought farm prices down more than 10 percent.

The November increase left farm prices 4 percent above a year earlier. The increase is attributed largely to increases for wheat, corn, other grains, and soybeans.

Prices for cattle, hogs, and oranges declined in November, and farm costs rose 1/2 of 1 percent.

It gives farmers some feeling of comfort to see over-all farm prices rising faster than costs, because this is not always the case in agriculture. Averages, of course, don't help those producers of commodities that don't keep pace with the average, or where costs actually increase faster than prices.

## Deputy Picks Up Drunk Snowmobiler

Deputies of the Washtenaw County Sheriff's Department arrested a 30-year-old Dexter man for driving under the influence of liquor after he was found operating a snowmobile on the sidewalk along Alpine St. early Friday, Dec. 9, according to a report at the Dexter substation.

The arresting officer reported that he was parked on Alpine at Main St. at 1:40 a.m. when he observed the subject driving his snowmobile on the sidewalk in a northerly direction. After the subject had proceeded 30 feet, according to the report, the deputy feared that the snowmobile could outmaneuver his patrol vehicle and that it was in imminent danger of dropping two feet off the edge of the sidewalk, and to prevent either incident he headed it off.

The deputy stated that, when asked for his operator's license or other identification, the driver stumbled while attempting to stand and gave evidence that he was intoxicated. After failing an on-the-spot sobriety test, the subject was arrested and transported to the Washtenaw County Jail, it was reported.

Once there, deputies said, the subject refused to take a breathalyzer test, saying, "I'm not drunk, so I'm not going to take it." The report noted that his speech was slurred as he made the statement, however.



Harry Kenworthy, Community Relations Manager, Ann Arbor, offers you this telephone tip:

**"If you have a question about your phone service, your Michigan Bell Service Representative has the answer."**

Ever have a question about your phone service... a question you never asked because you didn't know *who* to ask? Well, the answer is simple and easy to get. Just call your Michigan Bell Service Representative. You'll find his or her telephone number right on the front of your phone bill.

We call them Service Representatives because that's exactly what they do... represent Michigan Bell by serving you in any way they can. Service Representatives are thoroughly trained and qualified to answer just about any question you may have about your phone service from Michigan Bell. After all, service is why we're here.

Michigan Bell... people who enjoy serving people.

Michigan Bell

**the foam corps** Do-it-yourself Supervision Earns a SPECIAL DISCOUNT

Right now, you can save the most money possible by sharing the work. You agree to supervise installation, help clean up and release our crew from need to come back, and we share the cost of labor saved with you, in the form of a substantial discount.

Call today for a free estimate and inspection.  
Phone 313-475-1625

**FOAM MASTERS**  
115 E. Summit • Chelsea.

every home needs a **La-Z-Boy®**

... and we have lots of **La-Z-Boys** in our store looking for a home ...

**all at low LOW LOW LOW discount prices**

Make your selection and lay away now for Christmas ... wall recliners, racker recliners, swivel rockers

**Merkel**  
HOME FURNISHINGS  
Open Monday & Friday until 9 p.m. Ph. 475-8621

**YOU'VE GOT MY WORD ON IT.**

There may be bigger used car lots in the area. But there aren't any that are better than Rampy's. You've got my word on it. I'm Bill Miller, Used Car Sales Manager for Rampy Chevrolet.

I'm responsible for seeing to it that when someone buys one of our used cars, he's got more to depend on than a smile and a handshake.

I personally decide which used cars and trade-ins will stay on our lot. And because I'm careful about the cars I choose, Rampy can back me up with both his good name and his OK Used Car Sticker.

So, when you're in the market for a good used car, shop where quality is just as important as volume ... Rampy Chevrolet. I'll give you my word on any car on the lot.

Rampy's not just selling cars, he's selling service.

**Rampy CHEVROLET**  
CORNER JACKSON & WAGNER RDS., ANN ARBOR, PHONE 663-3321

Rampy sponsors the Huron Valley Corvette Club. For information, call 482-3303.

## Bulldogs Will Host Wrestling Tourney

On Saturday, Dec. 17, Chelsea High will host an eight-team wrestling tournament for its third consecutive year.

Returning to compete in the third annual Chelsea Invitational will be defending tournament champion New Boston Huron. In addition to that title, New Boston is Huron League champion and currently ranked among the top five B teams in the state.

Also scheduled for a return appearance is last year's runner-up, Lake Fenton. The Blue Devils are a perennial power from the Flint area," Coach Richard Bar-

eis noted in his rundown of the competition.

Two powerful Class A teams will also re-enter this year's field. The two are Howell from the Capitol circuit, and Belleville from the Metro area. They will be joined by two other consistently tough teams, Tecumseh and Albion.

Rounding out the field will be Linden, a newcomer, and of course, the hosting Bulldogs.

Preliminary matches will begin 10:30 a.m. Saturday at Chelsea High school and will be followed by consolation finals at 6:30 p.m., and finals at 7:30 p.m. Saturday evening.

## Judge Halts Lyndon Dog Kennel Operation

Keeping 40 dogs on a two-acre plot constitutes a "public and private nuisance," according to a ruling made Wednesday, Dec. 7, by Circuit Court Judge Edward D. Deake.

As a result of the ruling, 59-year-old Charles Baum of Lyndon township, is out of business locally for the second time in two years.

Baum's latest troubles began in 1976 when he set up a private dog kennel on two acres of land at his home at 9730 Beeman Rd., northwest of Chelsea and adjacent to the Jackson-Washtenaw county line. Baum kept most of his dogs in a building with a plywood floor, while sick dogs were kept in his house.

Lyndon Township Board members filed a civil suit against Baum on the grounds township ordinance requires a 10-acre piece of land for a dog kennel. Township Attorney Peter Flintoft said the dogs were sick and uncared for, were contaminating a water main ditch, and that Baum maintained an exposed septic field contrary to local and state law.

In a non-jury trial before Judge Deake last summer, Baum admitted he was operating on two as opposed to 10 acres, but said he didn't have the money to buy the other eight. He denied the dogs were mistreated or that they were contaminating water.

Prior to making a decision on the case Dec. 2, and handing down his ruling Dec. 7, Judge Deake visited Baum's kennel to personally investigate the charges. Based on the investigation and his study of testimony in the case the judge concluded Baum's dog activities constitute a nuisance.

The court formally enjoined Baum from using his land on Beeman Rd. as a dog kennel and ordered the former Detroit resident to pay court costs, as well as costs of \$1,640 to the Washtenaw County Humane Society for the destruction of 85 dogs in relation to an earlier incident.

That incident began when Baum brought 85 dogs from New Mexico to land he had leased in Jackson county. Baum was found guilty of cruelty to animals in Jackson District Court in connection with the treatment of the dogs.

"And when Jackson county ordered you to get those 85 dogs out of their county, you brought them over here, didn't you?" Flintoft asked Baum under cross-examination.

"Yes, I brought them over to Washtenaw, good old Washtenaw,"

Baum laughed from the witness stand.

The defendant admitted the county Humane Society finally seized the 85 dogs and had them destroyed. Baum angrily denied they had been destroyed because of mange, saying only about a dozen of the 85 dogs had the skin disease.

After the 85 animals were taken away, Baum began collecting a new supply of dogs, which had reached 40 by the time of his trial last August and was still rising. However, the Dec. 7 ruling has now apparently ended Baum's dog career, at least in Washtenaw county.

## New Officers Named to Church Council

Newly elected officers of St. Paul's United Church of Christ, 14800 Old US-12, were announced Wednesday by the Rev. R. J. Ratzlaff, pastor of the parish.

Officers are Charles Cox, president; Jerry Wenk, vice-president; Doris Blanchard, secretary; Larry Flanagan, financial secretary; and Margaret Kuhl, treasurer.

In addition to the Rev. Ratzlaff and the newly elected officers, five others serve on the Church Council. They are Dorothea Pielemeyer, James Stirling, Sr., Betty Bust, Betty Check and Donna Lane.

The officers will be installed during the morning worship service on Sunday, Jan. 8.

## Legion Carnival

(Continued from page nine)

comfort with a panoramic view of Cavanaugh Lake.

During the afternoon, snowmobile activities will be conducted by co-chairmen Frank Hill and "Blacky" Freyre.

The Legion hopes all area residents will mark Feb. 4-6 on their calendars in anticipation of a fun-packed week-end.

The Foreign Student Affairs Office, at Central Michigan University aids foreign CMU students in interpretation of cultural and educational patterns in the U.S. The office also helps clarify regulations which govern their stay here and serves as a resource for the University in areas of international education.

GO **GAMBLES**  
110 N. Main St. Ph. 475-7472

FOR CHRISTMAS

# TOYS

Tremendous Selection!

All the Famous  
Name - Brand Toys

ALL AT GAMBLES  
LOW PRICES!

Shop Now & Save!

USE OUR LAY-AWAY PLAN

# CURLING POST

MEN'S & LADIES HAIR CARE

14034 North Territorial (Just west of Inverness Inn)

OPEN MONDAY thru SATURDAY

EVENINGS TILL 7 - By Appointment

PHONE 475-2848

FAMILY PLAN HAIRCUTTING

Reduced Rates for Senior Citizens Every Monday

# GRAND OPENING

DEC. 16 thru DEC. 23

1 p.m. to 4 p.m.

Register for Free Perms, Frostings  
and Hairshapings.

OUR STAFF:  
BECKY GOHLKE - CHRIS NYHOF  
JOYCE SPENCER

"Quality Is Remembered Long  
After Price Is Forgotten"

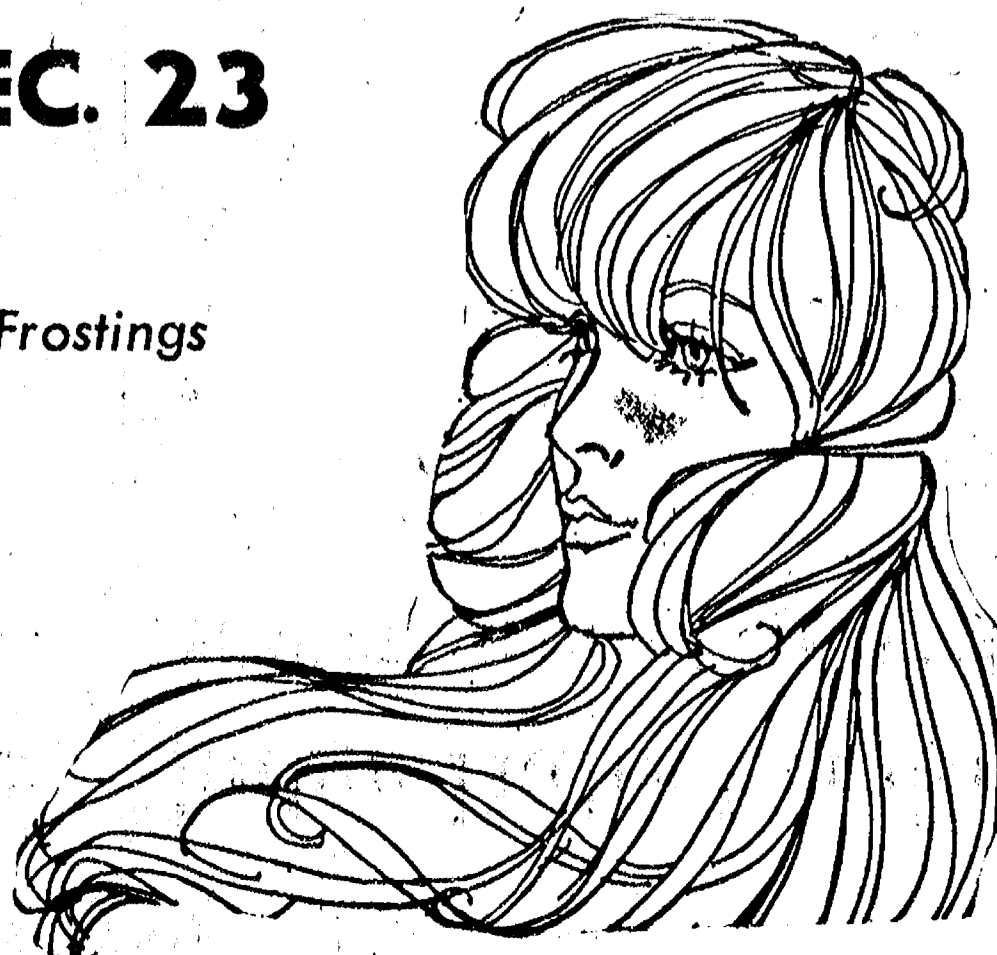

# CHRISTMAS Gift Specials

TRADE IN YOUR OLD TV AND SAVE!  
SAVE UP TO \$100 ON A NEW MAGNAVOX

VIDEOMATIC®  
**TOUCH TUNE™**  
**COLOR TV**

gives you the precision  
of a digital computer...  
the ease of a pushbutton telephone.

This system has a capacity for 20 channels, which may be programmed easily in any combination of UHF or VHF channels. Then, Touch-Tune directly to any channel — effortlessly, silently, electronically — at the touch of your finger. A single UHF/VHF illuminated channel display with an "infinite life" light emitting diode shows an easy-to-read channel number. And, there's an electronic eye that automatically adjusts the picture to changing room light.

A. Model 4640 — Contemporary B. Model 4660 — Italian Provincial C. Model 4662 — Contemporary D. Model 4664 — Early American E. Model 4666 — Mediterranean styling F. Model 4668 — French Provincial G. Model 4674 — Early American H. Model 4676 — Mediterranean styling I. Model 4688 — Aegean styling with tambour doors J. Model 4345 — 19" diagonal portable with remote control.

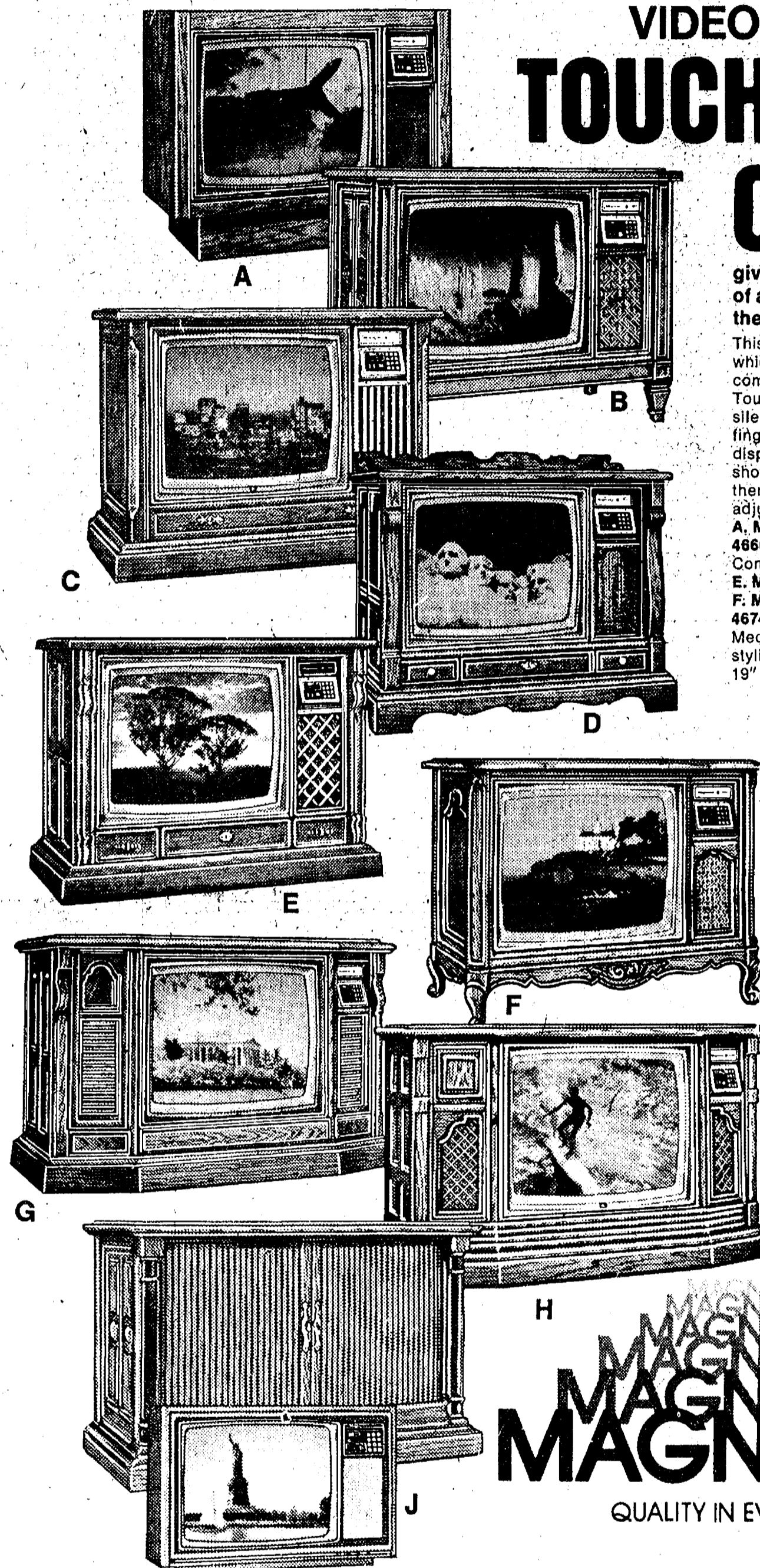

Special  
Christmas  
Holiday  
Prices!

QUALITY IN EVERY DETAIL

19" AFT COLOR  
PORTABLE

Truly an outstanding Magnavox value, model 4310 will bring you your favorite television programs in brilliant color—with accurately tuned pictures on UHF or VHF channels. You'll enjoy big set performance in a compact, portable size. You'll also enjoy our special low price.

SPECIALY PRICED  
**\$399<sup>95</sup>**

# HEYDLAUFF'S

113 North Main St., Chelsea

Ph. 475-122

# Holiday Greetings

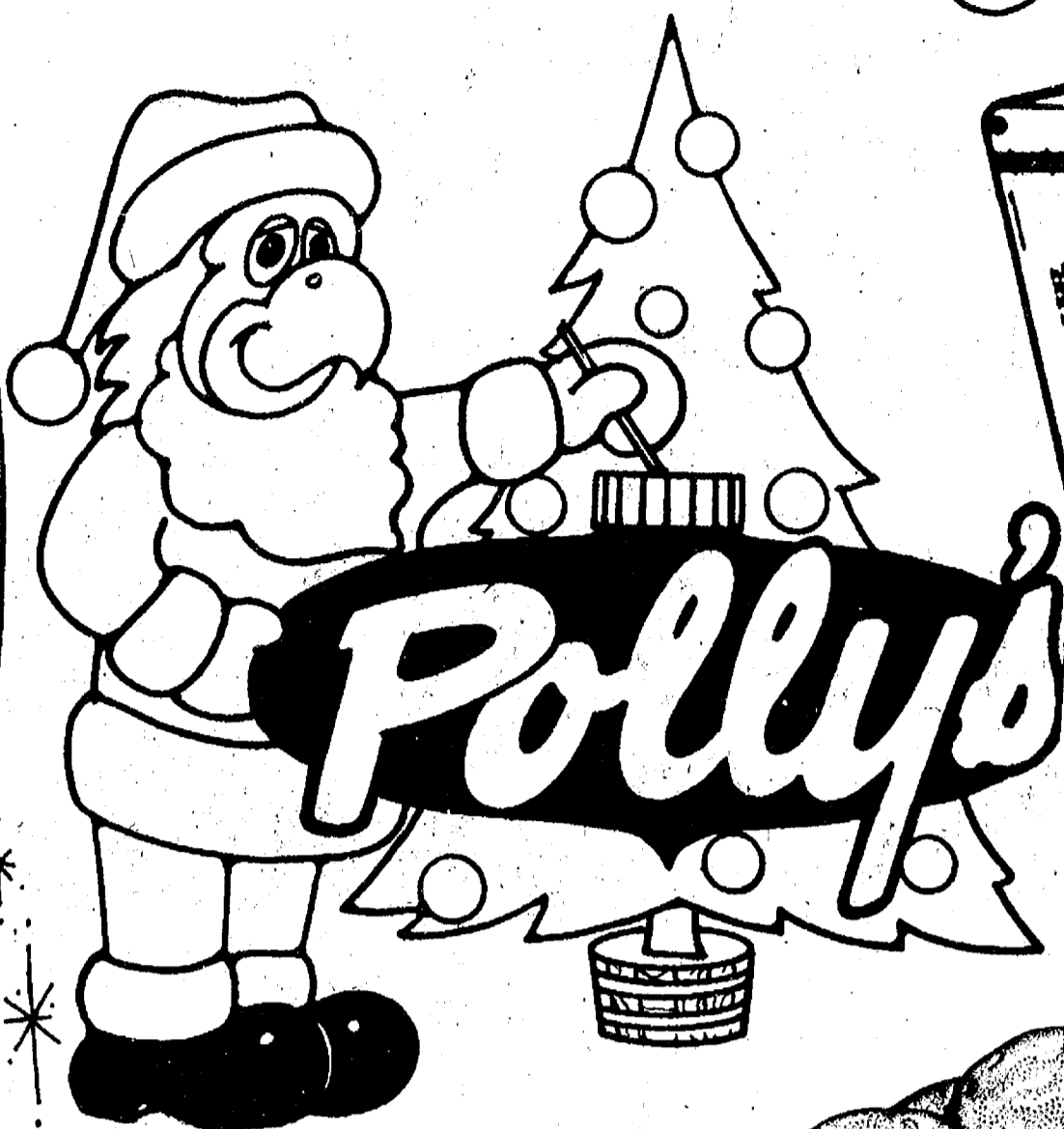

SAVE 9¢ WITH COUPON  
PILLSBURY

**FLOUR**  
**57¢**

5-LB.  
BAG

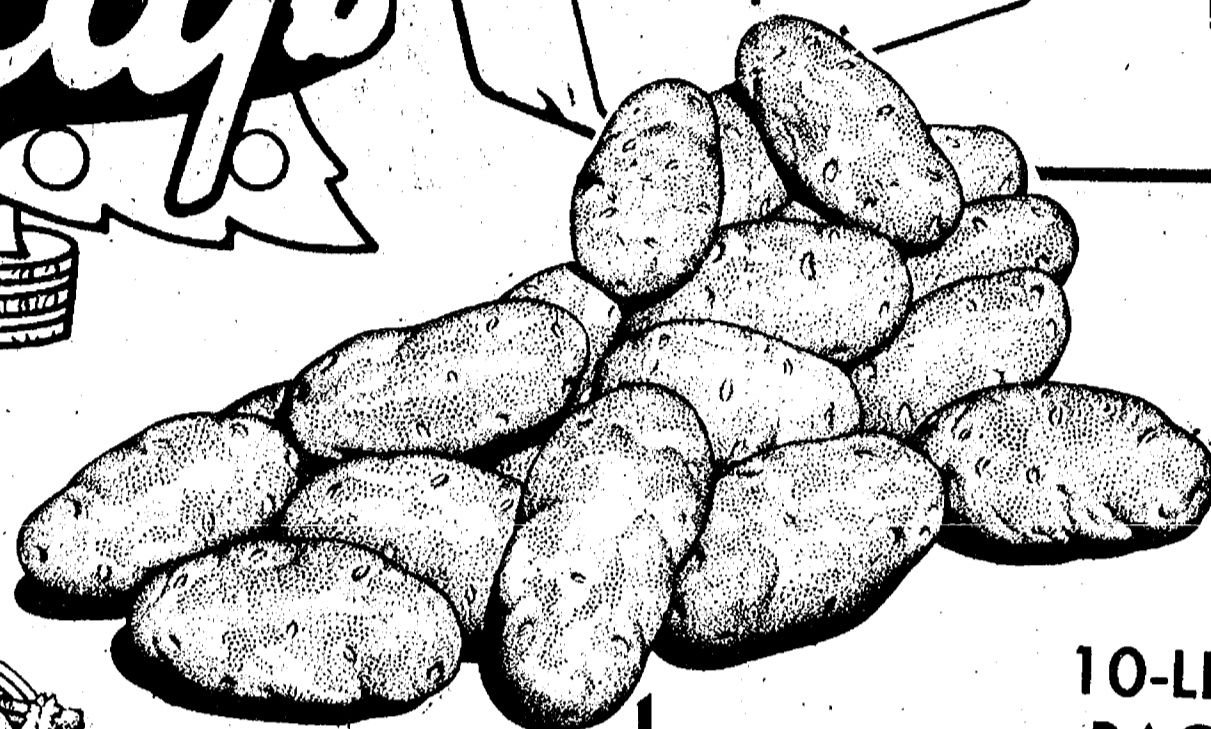

SAVE 40¢ WITH COUPON...U.S. NO. 1

**IDAHO  
POTATOES**  
**\$1.09**

10-LB.  
BAG



PATTIE JEAN FRESH FROZEN

**WHOLE  
FRYERS** **39¢**

LB.



SAVE 90¢ WITH COUPON...QUEEN of SCOT

**TOMATO SOUP**  
**10 10½-OZ. CANS \$1.00**

SAVE 20¢ WITH COUPON...PHILADELPHIA

**CREAM CHEESE**  
**39¢**



8-OZ.  
PKG.

SAVE 30¢ WITH COUPON  
**LIQUID  
JOY  
DETERGENT**



22-  
OZ.

**65¢**

SAVE 28¢ WITH COUPON...KRAFT  
**MARSHMALLOW  
CREME**

13-  
OZ.

**49¢**

**SAVE OVER  
\$10.**

WITH ALL POLLY'S  
NEWSPAPER and  
IN-STORE COUPONS!



CRISCO  
OIL

48 OZ. \$1.69

CHUM  
SALMON

15 1/2 OZ. \$1.29

CHOCOLATE  
CHIPS

12 OZ. 69¢

FUDGE  
BROWNIE

22 OZ. 89¢

WE RESERVE THE RIGHT TO LIMIT  
ALL SALE ITEMS TO REASONABLE  
AMOUNTS.

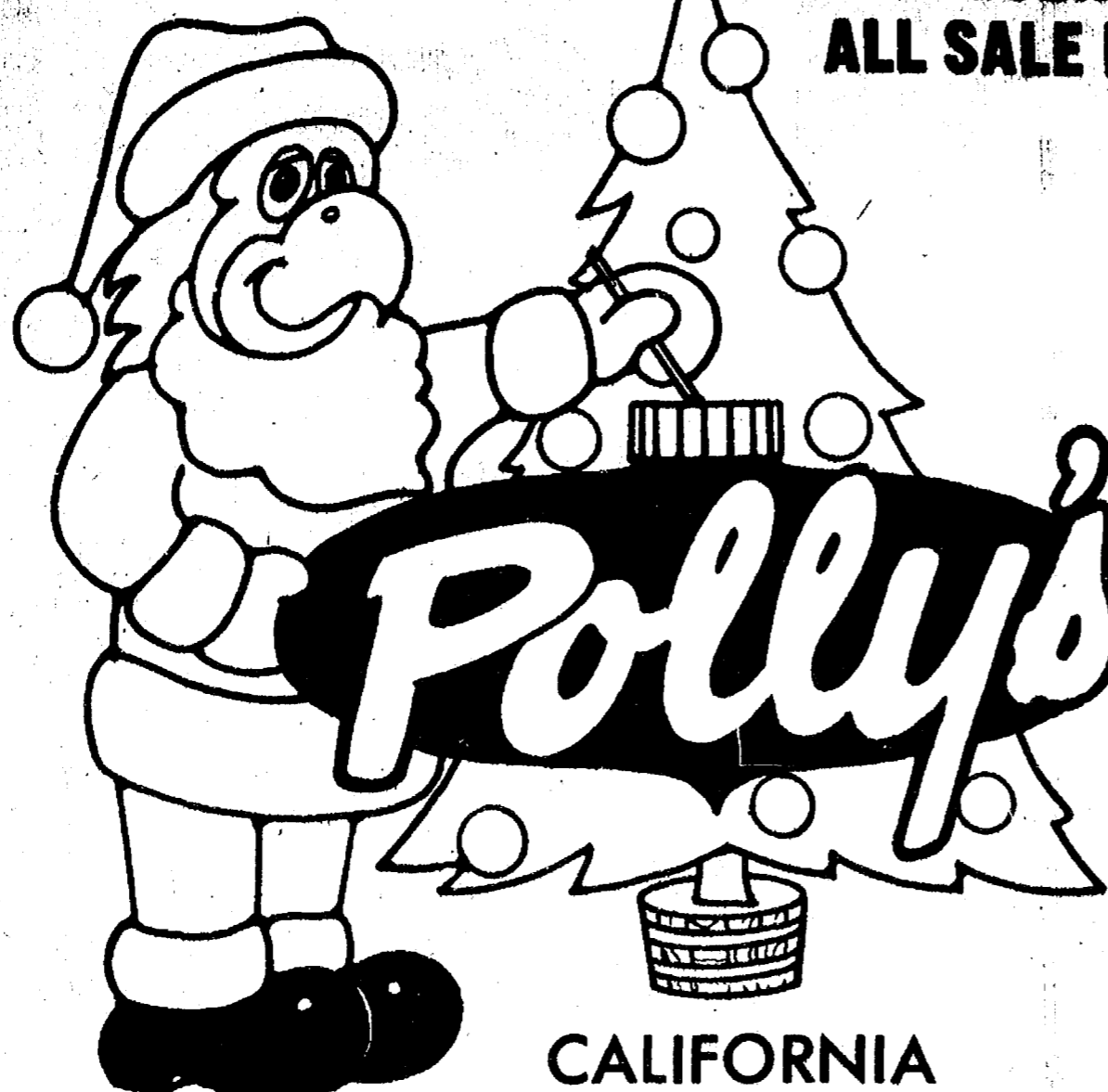

Holiday  
Greetings

CALIFORNIA

SAVE 30¢ WITH IN-STORE COUPON  
HOLIDAY  
MIXED NUTS  
1-LB. BAG 89¢

NAVEL ORANGES  
18 138-SIZE 99¢

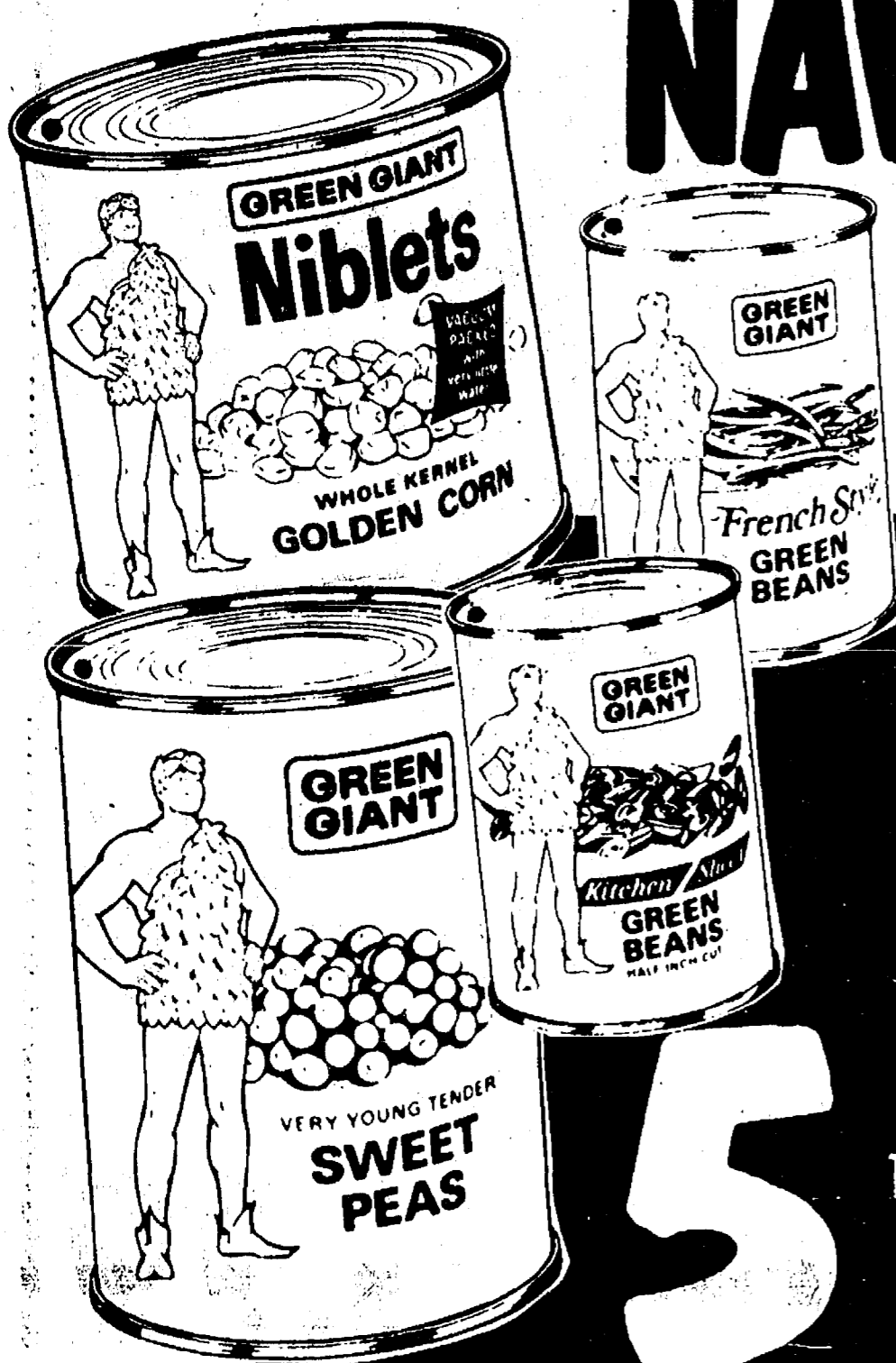
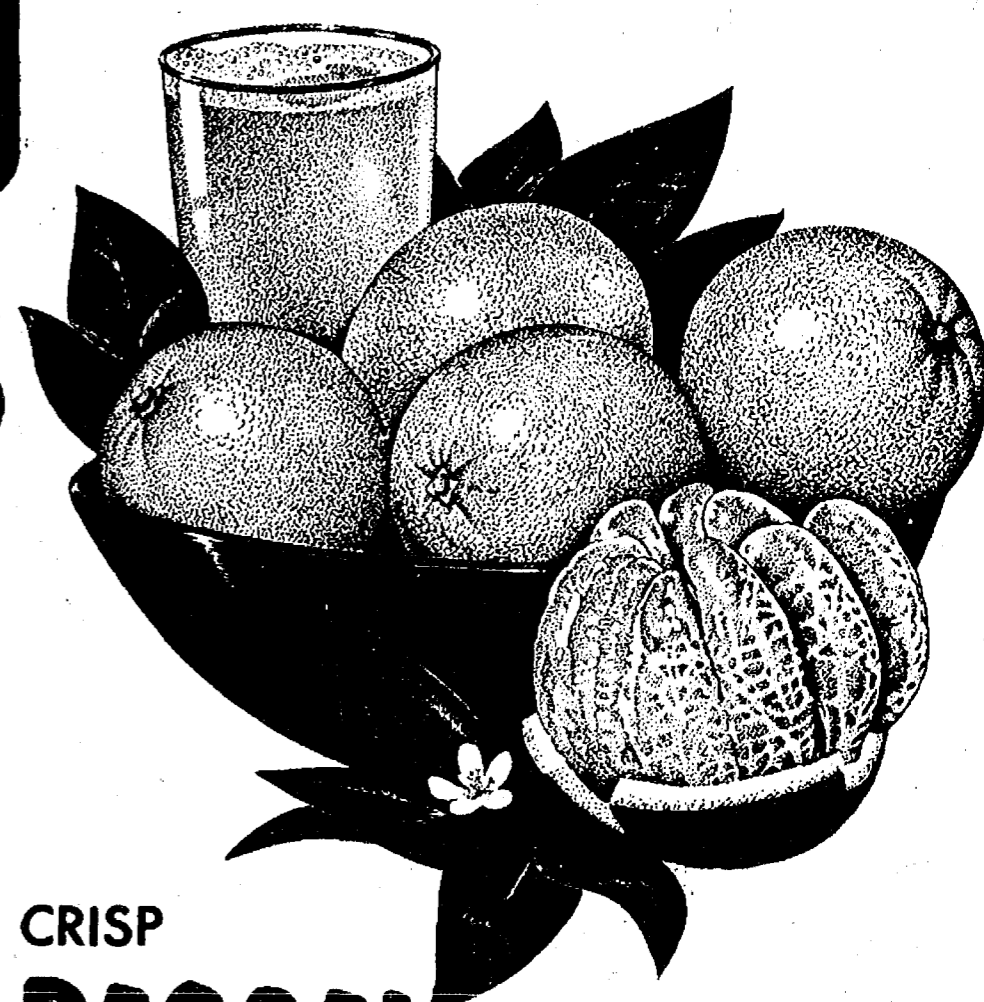

GREEN GIANT

VEGETABLE SALE!!

- SWEET PEAS • FRENCH GREEN BEANS
- NIBLET CORN • K/S GREEN BEANS

5

16-OZ.  
CANS

\$1.00

SCOT KITCHEN  
POWDERED or BROWN

SUGAR



CRISP  
PASCAL  
CELERY

30-SIZE  
STALK

39¢

FRESH RED  
RADISHES  
SNO-WHITE  
MUSHROOMS

29¢  
99¢

PARSNIPS or  
TURNIPS  
FRESH  
SALAD SLAW

29¢  
49¢

2-LB.  
BAG

49¢

SAVE 18¢ WITH IN-STORE COUPON  
SCOT LAD

SALTINES



1-LB.  
BOX

29¢

SAVE 70¢ WITH IN-STORE COUPON  
FAMILY SIZE 40¢ OFF

CHEER  
DETERGENT



171-  
OZ.

\$3.99

SAVE 35¢ WITH IN-STORE COUPON  
ROYAL

GELATIN



6

3-OZ.  
PKGS.

79¢

KIMBLES SUPER DRY  
DAYTIME DIAPERS 30-CT. \$1.99  
PINK LADY  
DISH DETERGENT 64-OZ. 89¢  
SAVE 10¢  
LIBBYS PUMPKIN 29-OZ. 39¢  
MORTON  
TABLE SALT 26-OZ. 19¢  
FAMILY PAK  
CRACKER JACK 3-PK 37¢  
SUGAR or OATMEAL  
MRS. GOODCOOKIE FROZEN COOKIES 16-OZ. 79¢  
BIRDSEYE  
ORANGE AWAKE 12-OZ. 39¢  
LA CHOY  
SLICED CHESTNUTS 8-OZ. 59¢

KRAFT  
HALF-MOON COLBY 16-OZ. \$1.49  
BAYS  
ENGLISH MUFFINS 2 6-PKS. 89¢  
ST. REGIS WHITE  
COLD CUPS 100-CT. \$1.19  
PACIFIC PEARY TINY  
ALASKA SHRIMP 4 1/2-OZ. \$1.09  
RED  
HAWAIIAN PUNCH 46-OZ. 59¢  
RHODES FROZEN  
DINNER ROLLS 3 15-OZ. \$1.00  
BORDEN  
JET BAR STIX 12-PK 79¢  
BEACHCLIFF  
FISH STEAKS 3 3/4-OZ. 37¢

ST. REGIS  
PAPER PLATES

100-CT.  
9-IN.

75¢

BAMA  
STRAWBERRY  
PRESERVES

10-  
OZ.

39¢



SCOT FARM

BISCUIT SALE!!

HOMESTYLE or BUTTERMILK  
BISCUITS

8

8-OZ.  
PKGS.

\$1.00

CRESCENT  
ROLLS

8-OZ.  
PKG.

29¢

BUTTERMILK  
BISCUITS

2

12-OZ.  
PKGS.

39¢

HOLLYRIDGE SLICED

**BACON**

12-OZ.  
PKG.

**79¢**

LEAN TENDER

**SPARE RIBS**

LB.

**99¢**

OSCAR MAYER

**HOT DOGS**

ALL  
MEAT

LB.

**99¢**

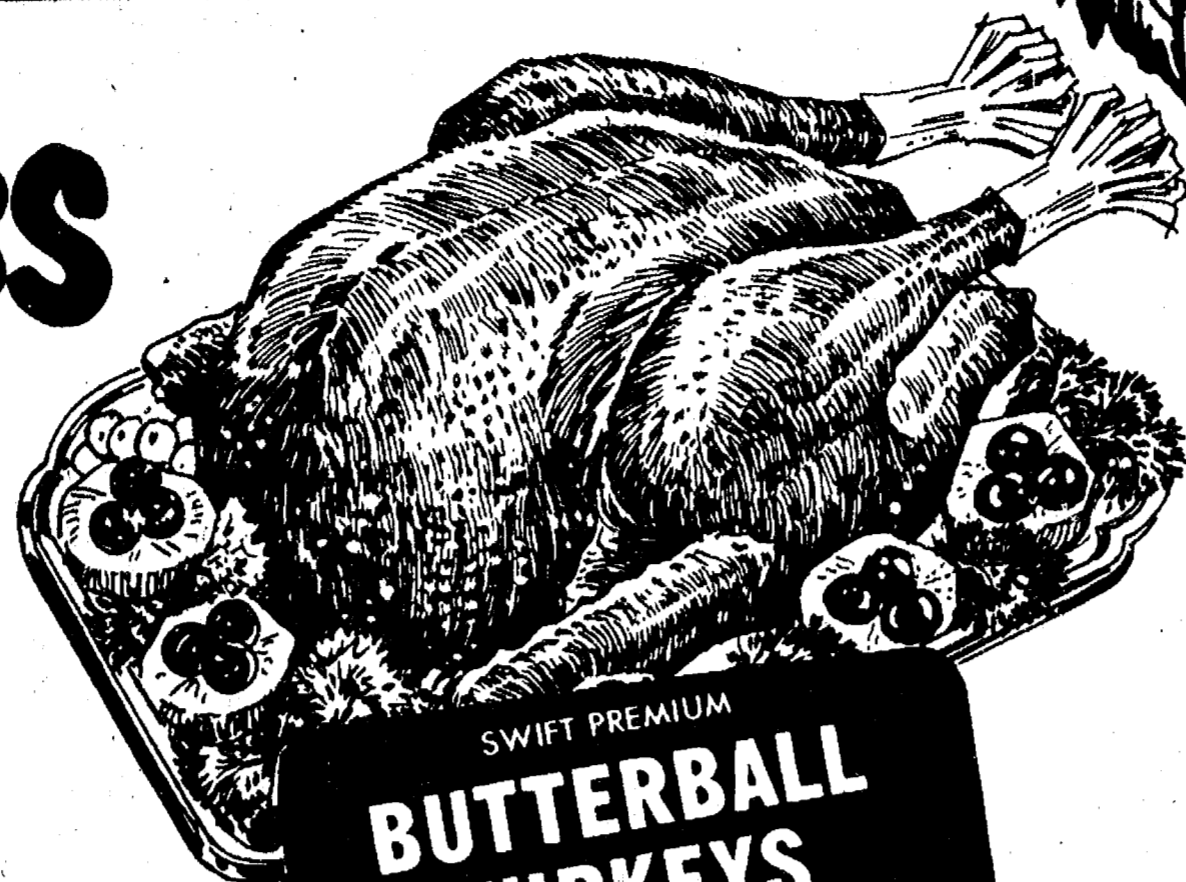

SWIFT PREMIUM  
**BUTTERBALL  
TURKEYS**

ALL  
SIZES  
LB.

**79¢**



**Polly's**  
MASTER MARKETS

6 CONVENIENT  
LOCATIONS

201 PARK AVE. V.L.  
1821 SPRING ARBOR RD.  
960 NORTH WEST AVE.  
1809 EAST MICHIGAN  
1101 M-52, CHELSEA  
3001 EAST MICHIGAN

HONEYSUCKLE

**TURKEYS**

10/14-LB. AVERAGE

LB.

**69¢**



HYGRADE SEMI-BONELESS WHOLE

**HAM \$1.29**

LB.

(WATER ADDED)

FARMER PEET BONANZA

**HAM \$1.79**

(WATER ADDED)

**\$1.49**

GALLON



BUY 2 - SAVE 40¢ WITH IN-STORE COUPON

BIRDS EYE

**COOL  
WHIP**

9-OZ.

**49¢**

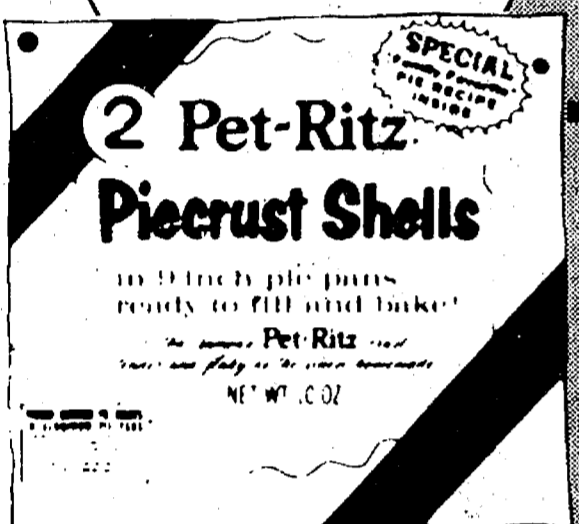

SAVE 16¢ PET RITZ

**PIE  
SHELLS**

2-PK.  
10-OZ.

**39¢**

BORDEN  
JUMBO TREAT

**ICE CREAM**



SAVE 34¢ WITH IN-STORE COUPON

PRIMA SALSA

**SPAGHETTI  
SAUCE**

32-  
OZ.

**99¢**

U.S.D.A. CHOICE  
**STEWING  
BEEF**

LB.

**99¢**

U.S.D.A. CHOICE BONELESS

**POT  
ROAST**

LB.

**\$1.09**

U.S.D.A. CHOICE BEEF

**GROUND  
CHUCK**

LB.

**89¢**

U.S.D.A. CHOICE

**CUBE  
STEAK**

LB.

**\$1.49**

U.S.D.A. CHOICE WHOLE

**BEEF  
TENDER LOIN**

LB.

**\$3.29**

GRADE "A" WHOLE

**CHICKEN  
LEGS**

LB.

**69¢**

HYGRADE

**SLICED  
BOLOGNA**

LB.

**99¢**

ECKRICH

**SMOK-Y  
LINK**

10-OZ.

**99¢**

ECKRICH

**SMORGAS  
PAK**

LB.

**\$1.49**

U.S.D.A. CHOICE BONELESS

**ENGLISH  
ROAST**

LB.

**\$1.19**

SAVE 20¢ WITH IN-STORE COUPON

EVERFRESH

**ORANGE  
JUICE**

64-  
OZ.

**89¢**

SAVE 30¢ WITH IN-STORE COUPON

HUNGRY JACK

**MASHED  
POTATOES**

27-  
OZ.

**99¢**



**AGREE**

CREME RINSE & CONDITIONER

Helps Stop the Greasies

12 oz. — \$1.99 Value

**\$1.19**

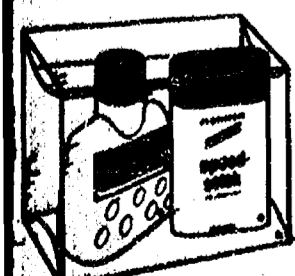

**SKIN BRACER/  
SPEED STICK  
GIFT SET**

\$3.52 Value

**\$2.29**

SKIN BRACER GIFT CARTON

8 ounce  
\$2.03 Value

**\$1.29**



WIN \$20,000

in U.S. Savings Bonds

Grand Prize

Enter The Colgate

Save-Energy Sweepstakes

COLGATE TOOTHPASTE

5 oz. \$1.19 Value



**Excedrin**

36  
Tablets

**88¢**

\$1.30  
Value



**TYLENOL  
NON ASPIRIN TABLETS**

100  
Tablets

**\$1.59**

\$2.58  
Value



15cc  
Spray

**\$1.29**

\$2.09  
Value



**ROSE MILK**

SKIN CARE CREAM

Stocking  
Stuffer 1 oz.

**20¢**

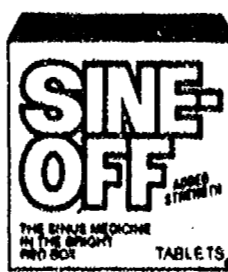

48  
Tablets

**\$2.19**

\$3.29  
Value

**ULTRA BAN II**

Regular, Neutral, Fresh Scent

5 oz. — \$1.99 Value

**\$1.19**



**BARBIE GIFT  
SETS**



Your Choice of 5  
Varieties of Sets

\$2.65  
Value

**\$1.59**



**AQUA VELVA**

AFTERSHAVE 4 oz.

MUSK AFTERSHAVE 4 oz.

ELECTRIC SHAVE 3 oz.

**88¢**

**\$1.79**

**69¢**



**OLD SPICE GIFT SET**

**\$4.19**

**BRUT  
GIFT SET**

Splash On 3 1/2 oz.

Cologne 3 1/2 Oz.

**\$2.69**

SAVE 90¢ WITH IN-STORE COUPON

**PRESTONE II  
ANTI-FREEZE**

GALLON

**\$3.29**



**HEAD & SHOULDERS**

4 oz. Tube or 7 oz. Lotion

20¢ Off-Label

\$2.09

**\$1.29**

**PRELL LIQUID**

11 oz. — \$2.39 Value

**\$1.39**

**SCOPE MOUTHWASH**

18 oz. — \$2.05 Value

**\$1.19**



**SURE ANTI-PERSPIRANT SPRAY**

8 oz. — \$2.05 Value

**\$1.29**

**SURE ROLL ON**

1 1/2 oz. — \$1.59 Value

**89¢**

# Thank You

FOR SHOPPING AT...

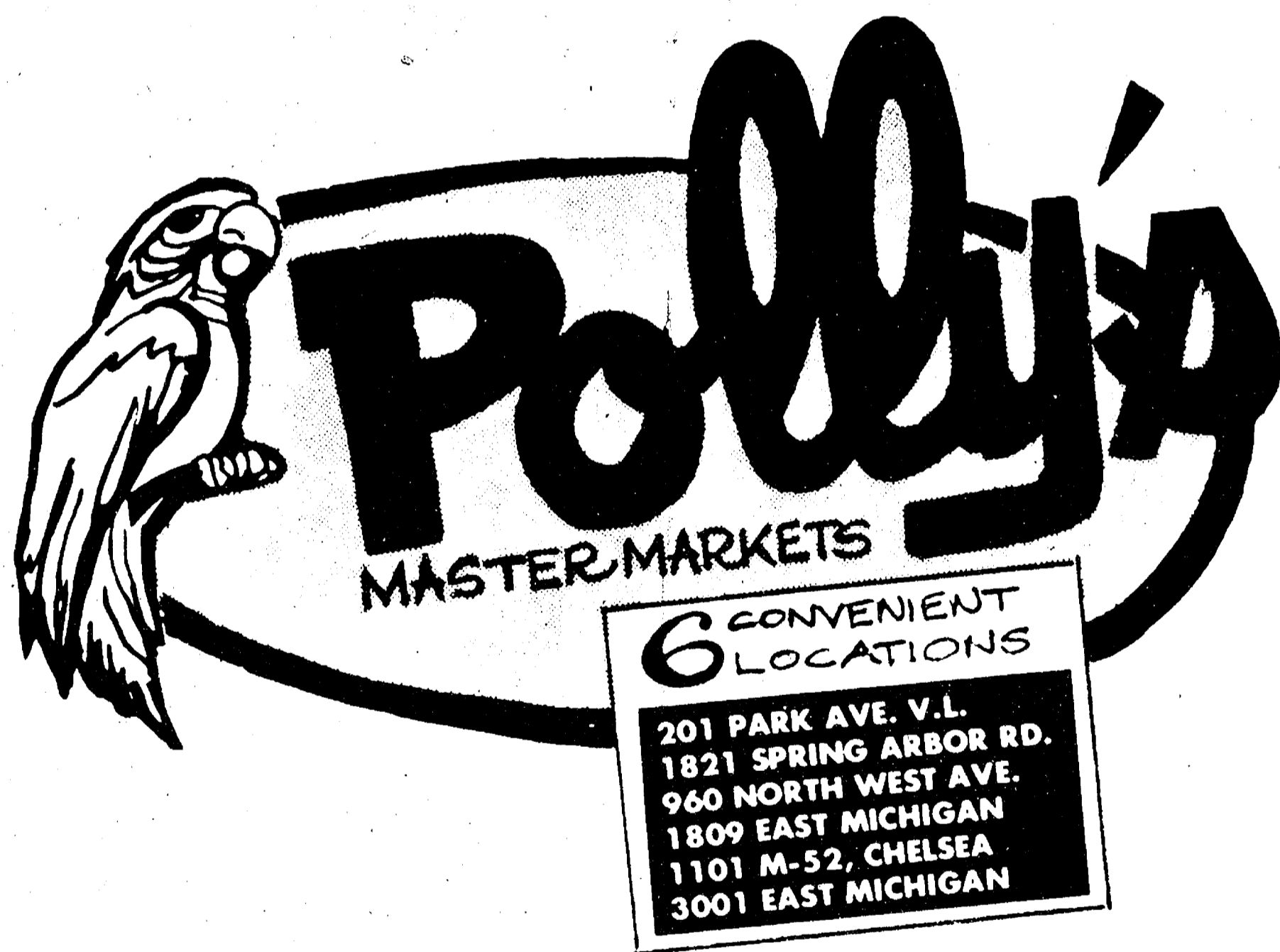

WHERE WE ARE  
HAPPY TO.....

# save YOU MONEY!

# CHELSEA AUTOMOTIVE, INC.

1414 S. MAIN CHELSEA, MICHIGAN 48118

BANK AMERICARD

PHONE 475-9106

MASTER CHARGE

YOUR HI-PERFORMANCE HEADQUARTERS  
COMPLETE MACHINE SHOP

MON - SAT 8 a.m. - 6 p.m. SUN 10 a.m. - 2 p.m.

DISCOUNT COUPON



**RADIATOR  
FLUSH**

16 OZ.  
CAN  
1.45 REG.

**79¢**

6-19 LIMIT 2

DISCOUNT COUPON



**PERMA BOND  
SUPER GLUE**

1.98 VALUE

**99¢**

DISCOUNT COUPON

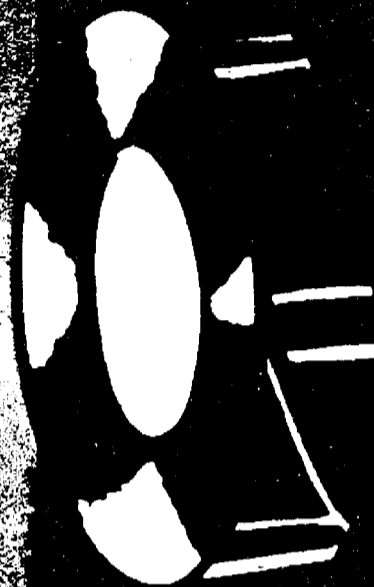

DISCOUNT COUPON

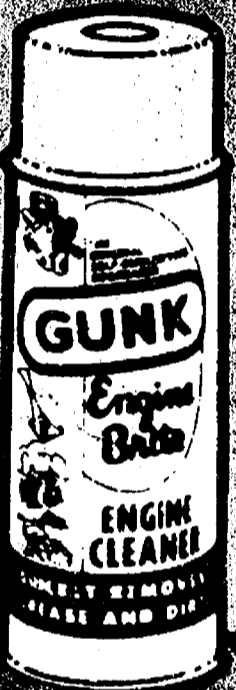

16 OZ. SPRAY

**GUNK  
CLEANS  
ENGINE**

REG. 2.15

**89¢**

LIMIT 2

DISCOUNT COUPON



**GO JO  
HAND  
CLEANER**

INCLUDES  
DISPENSER

REG. 2.99

**1.95**

1212 LIMIT 2

DISCOUNT COUPON

**free**

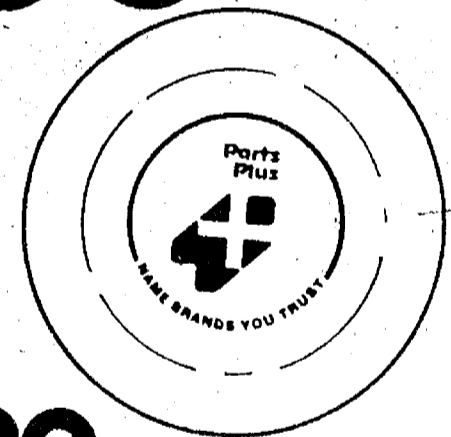

**flying  
saucer**

w/10.00 PURCHASE

DISCOUNT COUPON



**GUMOUT**

12 OZ. CAN  
REG. 86¢

**79¢**

7378 LIMIT 2

DISCOUNT COUPON



**SNOW  
MOBILE  
OIL**

REG. 11.88  
CASE OF 12

**975**

CASE

450.0

FOR SMART SANTAS

*Shopping Specials*

Parts  
Plus



SOME ITEMS NOT EXACTLY AS PICTURED. We reserve the right to limit quantities while supplies last.

**S-K TOOLS**  
5 PIECE  
**OPEN END  
WRENCH SET**

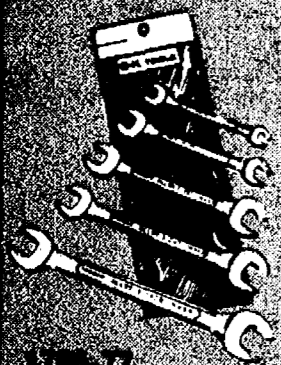

REG. 11.98

**8.45**

**FOX CRAFT**  
**IMPACT DRIVER**



REG. 7.25

**6.91**

**S-K TOOLS**  
3/8" DRIVE  
**20 PIECE SET  
SOCKET**



REG. 35.98

**24.89**

**CHAMP ITEM**  
8 PIECE SET  
**DRILL BIT  
SET**



REG. 7.03

**5.95**

**PARTS PLUS**  
**CREEPER**

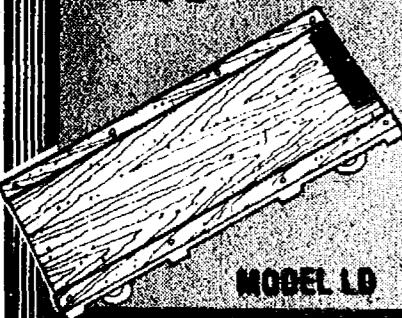

REG. 13.99

**8.99**

**FOX CRAFT**  
**1 1/2 TON  
FLOOR JACK**

REG. 89.95

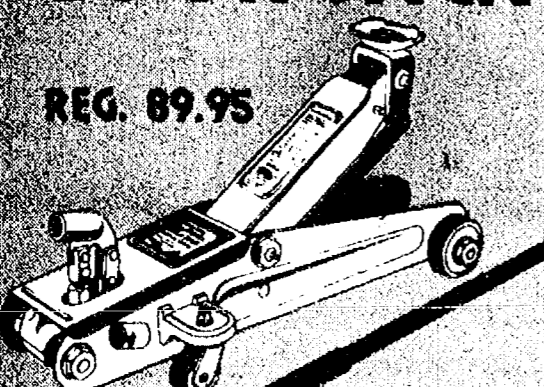

**79.95**

**SKILSAW**  
**16" CHAIN SAW**

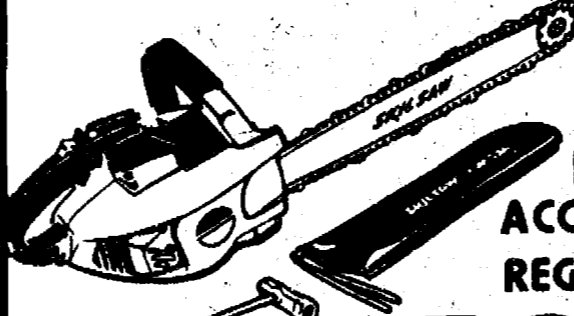

INCLUDES  
ACCESSORIES  
REG. 159.99

1 YEAR  
WARRANTY

**139.99**

**SKIL**

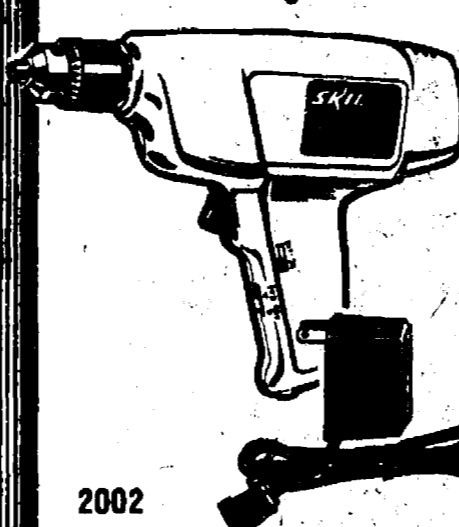

3/8  
**DRILL**  
CORDLESS  
VARIABLE SPEED  
REVERSIBLE  
REG. 39.99

**29.99**

**SKILSAW**  
**POWER  
SAW**

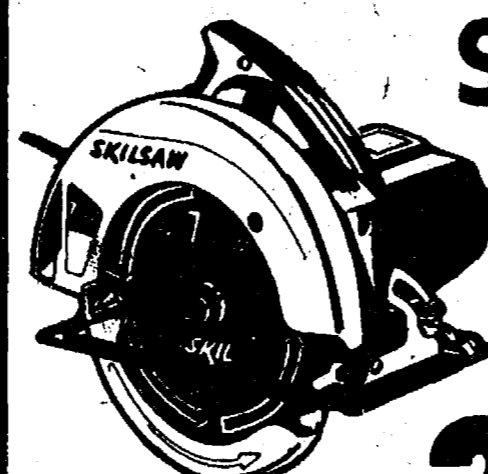

7/4" BLADE

REG. 44.99

**34.99**

**SIGNAL STAT**  
2 3/4 LB. REFILLABLE  
**FIRE EXTINGUISHER**  
14.56 VALUE



752

**8.99**

**HAWK**  
**TIMING LIGHT**  
DC POWER



24.18 VALUE

**15.95**

**HAWK DWELL**

**DWELL TACH  
METER**

REG. 20.60

**12.75**

**SCHUMAKER**  
**BATTERY CHARGER**



1 AMP

11.63 VALUE

**8.95**

**BELDEN**  
**OUTDOOR 25 FT.  
EXTENSION CORD**



9.05 VALUE

**5.95**

**BELDEN**  
**TROUBLE  
LIGHT**

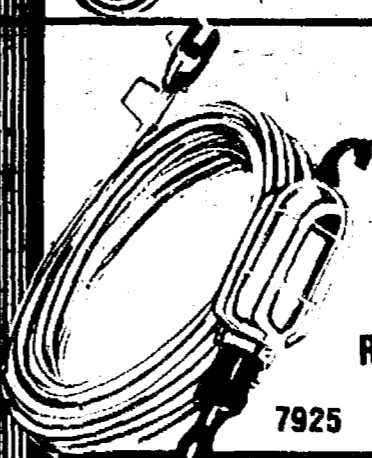

25 FT.  
REG. 16.60

**7.99**

**CAR RAMP**

2 1/2 TON  
CAPACITY

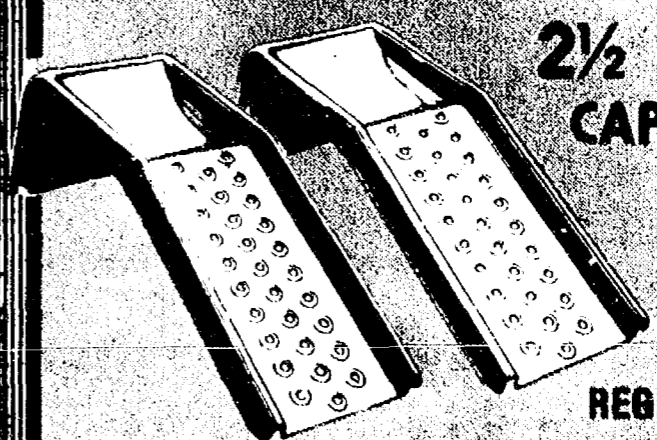

REG. 23.45

**18.88**  
PAIR

**FOX CRAFT**

**1 1/2 TON  
JACK  
STAND**



REG. 4.75

**3.99**  
each

**FOX CRAFT**

**2 TON  
JACK  
STAND**

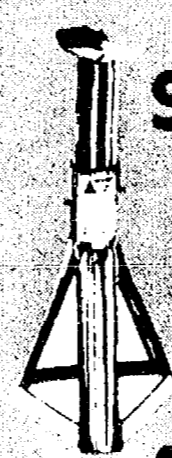

REG. 7.95

**6.97**  
each





**CYCLONE HEADERS**  
REG. 79.95  
**59<sup>95</sup>** SET

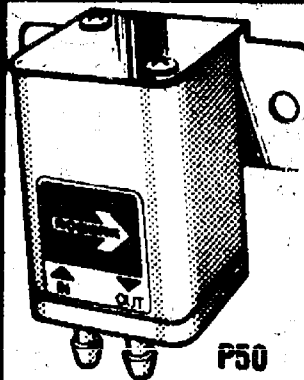

**UNIVERSAL WASHER PUMP**  
9.90 VALUE  
**8<sup>42</sup>**

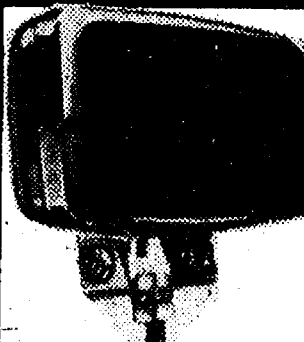

**TUFF-BUILT FOG LAMP**  
AMBER  
REG. 25.40  
9-60080  
**14<sup>95</sup>**



**TUFF-BUILT DRIVING LIGHT**  
CLEAR  
REG. 25.40  
9-60081  
**14<sup>95</sup>**



**TUFF-BUILT MOUNTING BRACKET**  
REG. 6.58  
FOR DRIVING AND FOG LAMPS  
24-62080  
**4<sup>95</sup>**



**TUFF-BUILT RELAY WIRING**  
AUXILLARY LIGHT REG. 11.98  
WIRING KIT  
98-60080  
**8<sup>95</sup>**



**SPORT GRIP STEERING WHEEL COVER**  
REG. 4.75  
349



**FOX CRAFT FENDER COVER**  
REG. 5.25  
465



**SPEEDOSTAT**  
**PC**  
**CRUISE CONTROL**  
111.95 VALUE  
59L08x23B  
59L08x79A  
**99<sup>50</sup>**



**SUN SUPER TACH**  
TACHOMETER  
REG. 42.98  
CP 7901  
**39<sup>98</sup>**

## Hawk OIL-AMP GAUGE

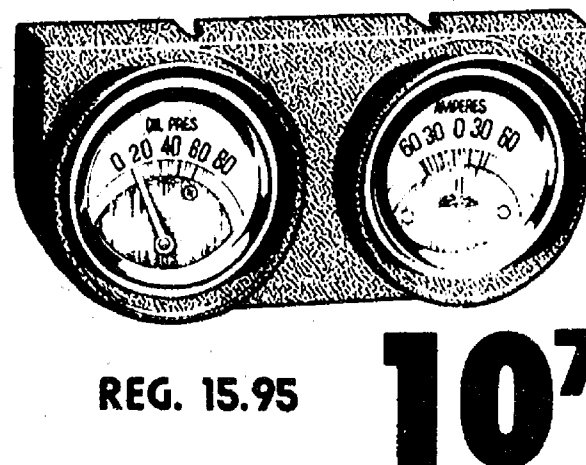

REG. 15.95  
251  
**10<sup>79</sup>**



**HUFFY FUNNEL**  
REG. 1.21  
1463  
**94¢**

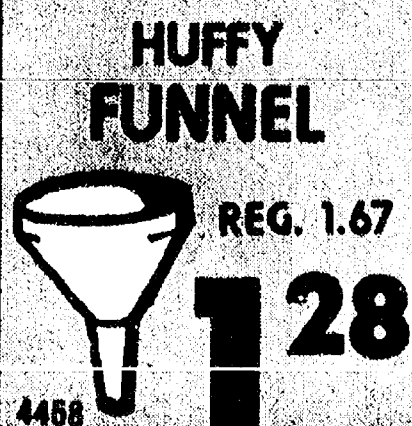

**HUFFY FUNNEL**  
REG. 1.67  
4458  
**1<sup>28</sup>**



**HUFFY 6 1/2 GALLON GAS CAN**  
REG. 9.57  
4665  
**5<sup>95</sup>**



**BARS LEAKS SEALANT**  
5 1/2 OZ. CAN STOPS RUST AND CORROSION  
REG. 1.25  
**89¢**



**WATER PUMP LUBE**  
REG. 1.25  
G-8  
**69¢**



**MR. GASKET SPLASH GUARD**  
STAINLESS STEEL  
REG. 2.40  
1945  
**1<sup>99</sup>**



**MR. GASKET SPLASH GUARD**  
STAINLESS STEEL  
REG. 4.40  
1946  
**3<sup>49</sup>**



**CHAMP ITEM HAND SPOTLIGHT**  
7-810 REG. 13.43  
**8<sup>95</sup>**



**GOODALL TOW ROPE**  
BREAKING POINT 6500 LBS.  
12 1/2 FEET LONG  
9.96 VALUE  
16012  
**7<sup>96</sup>**

# CHELSEA AUTOMOTIVE, INC.

1414 S. MAIN CHELSEA, MICHIGAN 48118

PHONE 475-9106

YOUR HI-PERFORMANCE HEADQUARTERS  
COMPLETE MACHINE SHOP

MON - SAT 8 a.m. - 6 p.m.

SUN 10 a.m. - 2 p.m.

SUPPLEMENT TO  
CHELSEA STANDARD

## DISCOUNT COUPON

PLASTIC COATED  
PLAYING CARDS



69¢ VALUE

**19¢**

LIMIT 5

## DISCOUNT COUPON

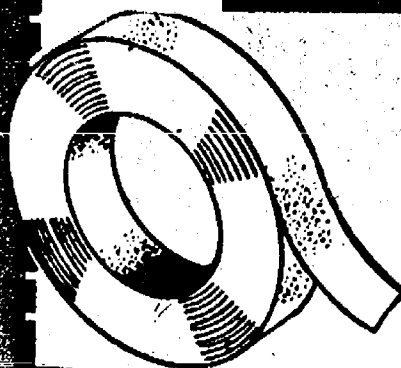

3/4" x 60 YDS

MASKING TAPE

79¢  
VALUE

LIMIT 4

**29¢**

## DISCOUNT COUPON

PRE-MIX  
WINDSHIELD  
SOLVENT

1 GALLON

REG. 1.29

**79¢**

861

LIMIT 2

## DISCOUNT COUPON

MILLIONS  
SOLD AT \$1.49

**CRICKET** by Gillette

LIGHTER

**49¢**

LIMIT 2

## DISCOUNT COUPON



STARTING  
FLUID

11 OZ.  
1.20 REG.

**98¢**

DSF12-24

LIMIT 2

## DISCOUNT COUPON

TRASH BAG  
LINERS

30

GALLON

1 COUNT

1.39 VALUE

**39¢**

LIMIT 3

## DISCOUNT COUPON



RAY-O-VAC

FLASHLIGHT  
BATTERY

REG. 31¢

D-SIZE

80-2 NO LIMIT

**24¢**

EACH

## DISCOUNT COUPON

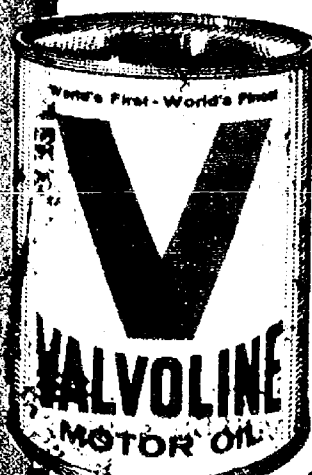

VALVOLINE  
MOTOR OIL  
WORLD'S FINEST

EVERYDAY LOW PRICE 90¢

CASE OF 24  
REG. 21.60

CASE OF 24  
ON SALE 12.96

SALE PRICE

**54¢**

141

## DISCOUNT COUPON

JEFFREY ALLEN

SNOW  
SCRAPER

GUARANTEED  
UNBREAKABLE

RETAINS SHARP  
EDGE FOR YEARS

REG. 72¢

**49¢**

LIMIT 2