

WEATHER

	Min.	Max.	Precip.
Thursday, Sept. 22	52	63	0.02
Friday, Sept. 23	59	68	0.00
Saturday, Sept. 24	58	70	0.03
Sunday, Sept. 25	56	74	0.89
Monday, Sept. 26	52	70	0.00
Tuesday, Sept. 27	52	64	0.06
Wednesday, Sept. 28	46	68	0.02

The Chelsea Standard

QUOTE

"An appeaser is one who feeds crocodiles—hoping they will eat him last."
—Winston Churchill.

ONE HUNDRED-EIGHTH YEAR—No. 15

14 Pages This Week

Plus 4-Page Supplement

CHELSEA, MICHIGAN, THURSDAY, SEPTEMBER 29, 1977

15c per copy

SUBSCRIPTION: \$6.00 PER YEAR

United Way Campaign Dinner Slated Oct. 5

Leaders of the 1977 Chelsea United Way fund drive will meet for a campaign dinner Wednesday evening, Oct. 5, in the dining room of Chelsea Community Hospital. The dinner is being sponsored by the hospital in support of the United Way effort to raise money for 37 local, state and national charitable organizations.

Originally planned for Sept. 29, the dinner was postponed to Oct. 5 to take advantage of the hospital's hospitality, according to Will Connelly, 1977 campaign chairman.

Keynote speaker at the dinner will be Barbara Blanden of Tecumseh. She is a consultant to United Way of Michigan, and a former member of the public relations department of the United Foundation in Detroit.

Other portions of the dinner program are being organized by Judy Steinhauer and Daphne Hodder in co-operation with Darrell Beal, manager of dietary services for the hospital. Music will be provided by members of the Chelsea Band.

Connelly further announced that Marty Neumeyer has agreed to assume leadership for the solicitation of funds from Chelsea area clubs, civic and fraternal organizations. This responsibility was originally undertaken by Pat Christwell and Connie Schwarm. As board members of Chelsea United Way, they will now concentrate on other aspects of the 1977 campaign.

According to Chelsea United Way president, Gerald Dresselhouse, nearly 200 persons will participate in the solicitation for funds in Chelsea area industrial plants, businesses, organizations, homes and farms. Major local agencies to benefit from public contributions include the Chelsea Recreation Council, Chelsea Social Service, Chelsea Home Meal Service, the Chelsea Band, the Boy Scouts, Girl Scouts, Salvation Army, Catholic Social Services and the Red Cross.

Volunteer workers are needed. Village volunteers are asked to call Pat Whitesall, 475-2538. Rural volunteers are asked to call Linda Mayer, 475-7063, or Marge Nusca, 75-1589.

Brighton exploded with five touchdowns Thursday to decimate Chelsea's junior Bulldogs, 38-6, after teaming to an early lead in the grid encounter.

"We just did not play a good game," was Chelsea Coach Jon Chaffner's reaction following the game.

Brighton opened the scoring with a nine-yard touchdown run, followed by a successful two-point



BARBARA BLANDEN

Teachers, Board Reach Agreement

James Moore, Chief Negotiator for the Board of Education, and Leonard Solomon, Chief Negotiator for the Chelsea Education Association, announced that the Chelsea School District and the CEA reached a tentative agreement on a two-year contract for 1977-78 and 1978-79 at a meeting on Tuesday, Sept. 27.

Tentative agreement on the economic issues was reached on Sept. 6. Ratification votes by the Board and CEA are scheduled for Oct. 10. No details will be released until after the ratification vote.

Lions Club Begins Drive For Member

With October designated as membership drive month by the International Lions Club, local Lions Club members are seeking to increase the size of their ranks.

A community service organization, Lions sponsor the annual White Cane Week and support Leader Dog schools as part of their program.

Chelsea Lions meet the first and third Tuesday of every month at Chelsea Community Hospital. The group has no special age requirements or other pre-requisites for membership.

Anyone interested in joining the Chelsea Lions, or simply in finding out more about the organization, should call Bob Stafford at 475-1537.



APPLE CIDER MAKING the way it was done in "the good ole days," required team effort but that did not present a problem for the apple press operators pictured above. All are united under the banner of the Michigan GOP party and were at Chelsea Fairgrounds Sunday, working the press to provide cider for their colleagues in the Republican Party during the annual GOP Picnic.

Using Dexter Township Supervisor John Tandy's 1874 cider mill, these men produced enough cider to arrest the thirst of area politicians, it, on the press, Jerry Straub on the grinder and Phyllis Jedele, who is feeding apples into the hopper. Observing the proceedings at right are David and Warren Cantrell.

Confused Crab Apple Tree In Blossom

Apparently even Mother Nature was fooled into thinking the past two rain-spattered weeks were an indication of spring, rather than fall.

Apple cider notwithstanding, the mix-up in seasons was confirmed last week with the emergence of new blossoms on a crab apple tree in the yard of Mr. and Mrs. Richard Smith, 109 Wilkinson St.

"At least a dozen new blossoms have appeared," Mrs. Smith reported Monday. "We pruned the tree in the spring and maybe it was the wrong time, because several new shoots have come out within the last month, followed by the blossoms."

Wondering if her blooming crab apple tree is a biological phenomenon, Mrs. Smith continued, "It's just a tiny tree—not more than five years old." She said the tree had already blossomed once in the spring, and even though new ones are out, the tree is also full of tiny apples.

Recall Committee Replies to Supervisor Musolf's Statement

Charges and countercharges have been sweeping Lima Township in the past month as residents of this once politically quiet community draw their battle lines on the issue of whether or not to recall Supervisor Robert Musolf in the upcoming Oct. 25 election.

Recall petitions claim Musolf, elected for a two-year term as supervisor last November, has done nothing for the township, has violated the state constitution by assessing real property over 50 percent, has shown favoritism to some and bias to others in his assessing practices, refuses to work with other board members and appointed committees, lacks integrity in dealing with people, distorts and stretches the truth regarding township matters, did not submit a true and accurate statement of his election expenses, and has lost credibility in conducting township matters.

Musolf answered these charges in the Sept. 22 issue of The Leader and called the recall effort "a blatant attempt by Fusilier

(former township supervisor and trustee Wallace Fusilier) to get the job he did not win in a fair election."

Contending that Musolf's response "amounted to nothing more than an attempted smear campaign on a number of honest, hard-working people who deserve a greater reward than this," the recall committee was prompted to issue the following statement.

"Because Musolf has little fact and truth on his side, it must be difficult to respond in any direct honest fashion. Instead he is forced to divert the issues away from the charges. Because of the seriousness of the charges, they must be answered. We the Citizens' Committee for the Recall of Robert Musolf, will attempt to do so in this report with as little diversion as possible, so that the real issues can be addressed.

"First, this response is a product of the recall committee with virtually no input from Fusilier except to comment on the accuracy of statements of which he has knowledge. Because of the alleged influence Fusilier has over 'everyone,' it is important to state that this response is a bipartisan effort of concerned individuals with no 'axe to grind,' except for truth and honesty in government.

"We believe the allegations made against the board in general and Fusilier in particular are without foundation. True, Fusilier has appeared at most board meetings (not all, as sweepingly claimed by Musolf). This is in line with his representation of Lima township at all SEMCOG meetings where he is actively fighting the Mill Creek Park issue. He also represents the township and is involved with Washtenaw County officials in attempting to minimize the encroachment of regional government at the township level. Any who have been present at township meetings could not in fair conscience conclude that Fusilier has been leading the board members in making their decisions." This statement unfairly puts down the intelligence of the board members regarding their ability to independently make decisions. This committee would like to point out that Musolf often asks Fusilier for advice or comments from the floor. Does Musolf thus intend to impugn himself?

"The reason that inquiries are often directed to Fusilier is that he is very knowledgeable about a number of facets of township government. This seems more commendable than assailable. Indeed if Fusilier has any faults, it seems to be that he may be too honest for his own good. He has been influential in stopping or calling to attention a number of less than open deals in the township. In the process he has stepped on the toes of a number of people. If the readers will honestly search out the facts about what has really happened over the past year, the an-

swer about who has been attacking whom will be only too obvious.

"Musolf has charged the board with not working with him and blocking his actions. The recall committee has talked to all four current and the two past board members. Each and every one has strongly disagreed with Musolf's statement and pointed out a number of instances when they had made a real effort to help or get help for him. In all cases, he refused to avail himself of their efforts. For instance, they all offered to help with the administrative aspects of the tax roll cards to minimize Musolf's work effort. That offer has never been accepted.

"As a documentary fact of the kind of communications and effort that took place, one board member gave the committee a copy of a letter that Fusilier sent to Musolf on Nov. 22, 1976, after the election. Copies of this letter were sent to all township board members and the Lima township attorney. It is thus a matter of public record. Two-thirds of the letter is reproduced here.

"With the election being over and everyone having moved into his or her office, I feel that it is absolutely necessary that we work together as a single, cohesive harmonious unit for the people of Lima Township. They, as a group, are far more important than any one single individual on the township board.

"There are certain aspects of township government that I would like to discuss with you as they are not to be found in any book. I am extremely interested in the Lima Township Board of Trustees doing as good a job as it possibly can. I will always be willing, as I have in the past, to help you and the rest of the board to achieve this goal. It is in the best interest of the people who elected us."

"Does this sound like an uncooperative attitude?

"To finally clear the air before addressing the recall issues, a closing point shall be made. Musolf states that the whole recall is a blatant attempt by Fusilier to gain the supervisor's seat for himself. Musolf claims that Fusilier is openly stating 'he will be the next supervisor.' This, as virtually all other claims by Musolf, is untrue. Knowing that a simple denial of this allegation would hardly be accepted in the political arena, Mr. Fusilier has posted a \$1000 bond, payable to Lima township, to be turned in and cashed in the event that he runs for, campaigns or otherwise solicits or accepts the supervisor's position, in either the temporary or permanent slots, in the event that Musolf is recalled on Oct. 25, or resigns before that date.

"Although Fusilier is alleged to be openly stating he is going to be the next supervisor, this committee has been unable to verify even a single instance where this is true. It is with great interest that we thus openly challenge Musolf to post a similar bond, said (Continued on page four)

Bulldog Grid Team Defeated By Brighton

A grueling season lies ahead for Chelsea High's varsity grid squad as they attempt to buck a losing streak that began with their opener three weeks ago and reached a monumental high last Friday when they surrendered to Brighton, 42-6.

Brighton scored in all four quarters compared to a lone Chelsea touchdown in the final period.

Chelsea's six-points came on a two-yard quarterback sneak by Jeff Powell after he threw 37 yards to split-end Chuck Broderick to set up the play.

Statistically, the local Bulldogs had five first downs as opposed to Brighton's 12, and 105 yards pass-

ing next to Brighton's 99, but they were left way behind in rushing as they gained only 58 yards compared to Brighton's 278.

According to Coach Phil Bareis, Chelsea's defense played most of the game, led by James Bollinger with 14 tackles. Other defensive standouts were Alan Augustine with 12 tackles; Tom Bareis, 8; Phil Steinhauer, 6; and Gary Packard, 6. Victor Verchereau and Rick Beeman each had a fumble recovery.

Chelsea will attempt to balance its losses tomorrow, Sept. 30, when the team travels to South Lyon for another league confrontation. Game time is 7:30 p.m.

Child Care Center Will Soon Be Opened

A year-long period of organizational delays will end Monday, Oct. 17, when Chelsea Community Hospital opens its Child Care Center at St. Paul United Church of Christ, 14600 Old US-12.

Although it has been established primarily for children of hospital employees, the Center will have some space available for children of families in the community-at-large.

The Child Care Center will be licensed by the State of Michigan to care for youngsters from 2½ to 7 years of age. Center hours will be from 6:30 a.m. to 5 p.m., Monday through Friday.

An educational program based on the philosophy that each child is a unique human being with special talents and interests will form the core of the Center.

In line with this program, the Center will strive toward the health development of the total child—his or her social, emotional, intellectual and physical development.

Center Director, Corrine Gillan, and her assistant, Sandy Ryder, will share teaching duties at the center. The nursery at St. Paul's and a special playground area (Continued on page three)

Jaycees Preparing For Fall Barbecue

For the past 17 years, the annual transition from summer to fall has been traditionally observed with a Jaycee Chicken Barbecue and Fall Color Tour in the first week of October. And, as with fine old traditions, this year will be no exception.

Chelsea Jaycees have been shining their barbecue grills and counting their coals in preparation for this Sunday's 18th annual rite, to be held at the corner of M-52 and Old US-12.

For the first time, master chefs Jim Gaken and Art Steinaway will be joined in their duties by novice Tim Ortring, who is replacing his father, veteran chef Hank Ortring. The trio will serve

up a culinary "tour de force" of barbecued chicken, dinner rolls, potato chips, and cole slaw, beginning at 11 a.m.

For those who wish to proceed from the barbecue site to an afternoon of color touring, the lunches will be boxed upon request. Jaycees will also provide maps and poster routes of the Waterloo and Pinckney Recreation Areas.

A total of 1,500 chicken dinners have been reserved for the event. Proceeds from the annual barbecue will be used to finance Jaycee community service projects.

Chairman of this year's chicken barbecue is Dave Sweet.



ALL-STAR SOCCER TEAM: With what looks like an all-star line-up, the Chelsea-Manchester Special Olympics soccer team, pictured above, will open its season tomorrow, Sept. 30, at High Point in Ann Arbor, beginning at 12:30 p.m. Members of the team have been limbering up their legs and practicing their plays in preparation for what they anticipate will be a winning year. In the front

row, from left, are Team Aide Debbie Bargman, Theresa Murphy, Lori Brown, Linda Alher and John Winans. In the back row, from left, are Pat Brady, Matt Schnaltd, Glenn Passow, Chris Williams, Steve Lawrence, Ryan Sweeny and Coach Nancy Cooper. Missing from the photo are Kathy Buck, Leonard Carlson and Kathy Young.

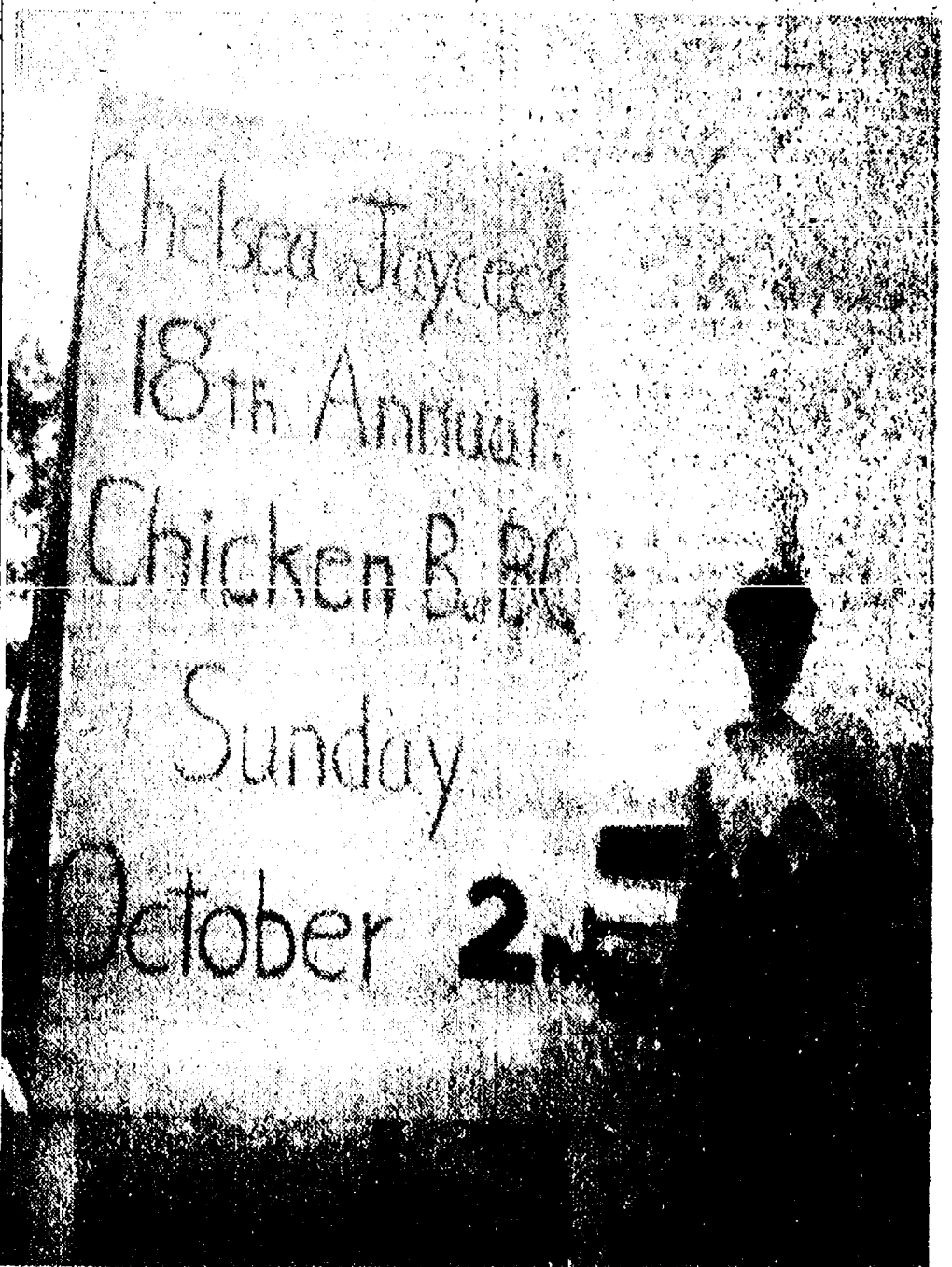

DAVE SWEET, chairman of the 18th annual Chelsea Jaycee Chicken Barbecue, is dwarfed by a towering sign on M-52 near the Old US-12 intersection, which reminds residents of the upcoming community-wide chicken roast. In addition to selling chicken, cole slaw, potato chips and dinner rolls, the Jaycees will have maps of nearby recreation areas available for autumn color touring. All proceeds from the barbecue will be used to finance Jaycee community service projects.

Established 1871 **The Chelsea Standard** Telephone 475-1371
 Excellence Award By Michigan Press Association
 1951-1952-1960-1964-1965-1968
 Walter P. Leonard, Editor and Publisher

Published every Thursday morning at 300 North Main Street, Chelsea, Mich. 48118, and second class postage paid at Chelsea, Mich., under the Act of March 3, 1879.

Subscription Rates (Payable in Advance)
 In Michigan: One Year \$6.00 Six Months \$3.50 Single Copies \$.20
 Outside Michigan: One Year \$8.50 Six Months \$4.50 Single Copies \$.25

MEMBER **NATIONAL NEWSPAPER ASSOCIATION** Founded 1885
 National Advertising Representative: MICHIGAN NEWSPAPERS, INC. 257 Michigan Ave. East Lansing, Mich. 48823

Uncle Lew from Lima Says:

DEAR MR. EDITOR:

You won't believe this, but my old lady is winding up her Christmas shopping. She's got all her cards addressed and she's got me if she could put em on as away at the post office. She figgers she could save one postage hike, maybe two, if you could get em in now and mailed out later. I'll have to admit the idea ain't half bad. If folks can set in them highrise offices and watch lights flash across a board and buy and sell wheat and corn that ain't planted yet and git rich doing it, I don't see why we can't play the mail futures market.

I thought about it up one side and down the other, Mister Editor, and I'm of a mind that it won't work because it would save the customer a few cents. That ain't the way Government is geared. The feller that runs the country store told us recent that he didn't pre-pay enuff income tax. He sends the IRS money ever quarter that ain't due until the next year, and he had to pay interest on how much he didn't send em in advance. That makes as much sense as solving the drain on Social Security by pushing back the retirement age to 68 or 90, I reckon, but it's hard for a feller with any common sense to figger.

But gitting back to my old lady, she has bought most of her present too. One item she found porbable will be hotter this season than pet rocks and hermit crabs. She has bought her sister's old man a pair of electric nose hair snippers. He loves gadgets, Mister Editor, but he's been down in the mouth since he tried to corner the market on Spiro

Agnew watches. These snippers will perk him up. I've seen em and they really work, and the company says they will take the place of tweezers. They sell for under \$10, and that's like saying two for a quarter 10 years ago, and for my money anybody brave enuff to pull hairs out of his nose with tweezers won't flinch at laying out 10 bucks to do the job painless.

I mentioned the nose hair snippers during the session at the country store Saturday night. The feller that runs that store said he's got to do some research before he stocks any. The first thing he's got to find out, he said, is whether women realize they got them ugly hairs up their noses. If we can get them embarrassed by their nose hair, we're in business, he said, and then men don't matter that much. If he took out an ad for the new snippers, he would start by telling women how to shave. Practical speaking, you got to create the demand for the product, he said, then you come with the products. It works that way with everything, including hair on legs and no hair on eyes, not to mention dishpan hands and ever other part that shows that you can do somepun to that cost money, Ed said.

Zeke Grubb was full agreed with the store feller. Zeke recalled back when his old lady come home crying cause she was the only woman in church with seams in her stockings. What woman, Zeke ask, wants to be the one with hairs in her nose? Yours truly, Uncle Lew.

Dial-A-Garden Topics Listed

Dial-A-Garden, the system of pre-recorded daily gardening tips is sponsored by the Washtenaw County Co-operative Extension Service. The system is in operation 24 hours per day, 7 days per week. Interested persons are invited to call 971-1122 at their convenience and receive timely, up to date gardening information.

Next week's Dial-A-Garden topics are:

Friday, Sept. 30—"Home Forcing of Spring Flowering Bulbs."
 Monday, Oct. 3—"Fall Planting of Trees and Shrubs."
 Tuesday, Oct. 4—"Winter Lawn Fertilizers."
 Wednesday, Oct. 5—"Cover Crops for Your Garden."
 Thursday, Oct. 6—"Storing Tender Bulbs for the Winter."

Please Notify Us of Any Change in Address

Howell Livestock Auction

Starts 1 p.m. Every Monday
 Mason 676-5400

The Wise Owl Says Ship to Howell
 Phone 546-2470 Bim Franklin
 Market Report for Sept. 26

CATTLE—

Bulk Gd.-Choice Steers, \$40 to \$42
 Few High Choice Steers, \$42 to \$44
 Gd.-Choice Heifers, \$37 to \$40
 Fat Holstein Steers, \$32 to \$38.70
 14-Std., \$20 and down.

COWS—

Heifer Cows, \$28 to \$27
 14-Commercial, \$24 to \$26
 Canner-Culler, \$15 to \$23
 Fat Beef Cows, \$21 to \$25

BULLS—

Heavy Bologna, \$30 to \$34
 Light and Common, \$29 and down.

FEEDERS—

400-600 lb. Gd.-Choice Steers, \$30 to \$34
 600-800 lb. Gd.-Choice Steers, \$35 to \$39
 300-600 lb. Gd.-Choice Heifers, \$30 to \$35
 200-500 lb. Holstein Steers, \$28 to \$35
 600-800 lb. Holstein Steers, \$30 to \$34

CALVES—

Prime, \$50 to \$64
 Gd.-Choice, \$50 to \$59
 Heavy Bologna, \$40 to \$50
 Cull & Abat., \$14 to \$20
 Calves going back to farms sold up to \$45

SHEEP—

Woolled Slaughter Lambs, Spring: Choice-Prime, \$24 to \$27
 Good-Utility, \$23 to \$26
 Slaughter Ewes, \$10 to \$17
 Feeder Lambs, All Weights, \$15 to \$51

HOGS—

210 to 240 lbs., No. 1, \$42 to \$42.70
 200-250 lbs., No. 2, \$40 to \$42
 Heavy Hogs, 250 lbs. up, \$38 to \$40
 Light Hogs, 200 lbs. down, \$35 to \$40

Sows—

Fancy Light, \$25 to \$38
 200-500 lbs., \$35 to \$37
 600 lbs. and up, \$36 to \$37.50

Bears and Stags—

All Weights, \$28 to \$36

Feeder Pigs—

For Head, \$30 to \$45
 Fat, 40 lb. pigs, \$22 to \$36

HAY—

2nd Cutting, per bale, \$8 to \$14.40
 1st Cutting, \$14.40 to \$20.00

STRAW—

For Bale, \$6 to 70c

COWS—

Feeder Dairy Cows, \$275 to \$800
 Feeder Beef Type Cows, \$200 to \$300

MICHIGAN MIRROR

By Warren M. Hoyt, Secretary, Michigan Press Association

Veto Override Unlikely

Governor Milliken's perfect record on vetoes is in jeopardy upon the Legislature's return to the Capitol.

One of the first items on the calendars is a veto message on a bill to revise the administrative rules process which would give the Legislature more direct control over rules written by bureaucrats to administer law after enactment. The act would require affirmative action by joint legislative committee before rules

implementing the law could take effect.

Forces, both Democrats and Republicans alike, are beginning to rally to gain the necessary two-thirds vote in both chambers which would put the act on the books over objections of the governor.

Milliken has never had a veto turned back by the legislature during his nine years in office, while no veto override attempt has enjoyed success since May, 1951.

Legislative leaders on both

sides argue the legislation is completely non-partisan. Sponsors say the proposed law would force the bureaucracy to justify the need for any rules rather than place the burden on the legislature to prove the rules are necessary, harmful or inadequate.

Currently all administrative rules take effect 60 days after being submitted to the joint committee whether action is taken or not.

Milliken maintains such a change could have a debilitating effect on the ability of agencies to perform their functions. He suggested further the act may be unconstitutional in that it attempts to usurp some of the authority of the executive and judicial branches of government.

The bill is similar to a 1976 measure which also was vetoed in January but too late for any legislative action as the 79th Legislature was sworn in and all pending matter died.

Pigeon River Drilling

After nearly five years of legal maneuvering, drilling for oil and gas in the Pigeon River Country Forest appears no closer with an Appeals Court decision for immediate consideration to determine whether the court should accept the case.

The appellate court ruling came after Ingham County Circuit Judge Thomas Brown dismissed a request by environmental groups for a preliminary injunction against any drilling. Brown added a his order a 24-hour stay before any work could begin on the sites to allow the opposing groups time to file an appeal.

While considering whether to take the case, the Appeals Court continued the stay on permits prohibiting any access roads, site preparation and exploratory work. Whatever the outcome during the next three months, the state's Supreme Court is expected to decide the case. Federal courts will then undoubtedly hear from the losing side.

Kelly Sues GM

Attorney General Frank J. Kelly completed an active week taking on huge General Motors and the city of Milwaukee.

After a breakdown in negotiations, Kelly filed suit against GM charging a violation of the new Consumer Protection Act by selling 1977 Oldsmobiles equipped with Chevrolet engines.

Twenty other states had previously filed class action suits against GM. Kelly said his suit on behalf of Michigan citizens was "late" because he had attempted to negotiate a settlement.

The suit, unlike those filed by other states asking for large money damages, asks GM to provide new

Marshall Man Strikes Guard Rail Near Fletcher Rd.

A 20-year-old Marshall man escaped serious injury early Friday, Sept. 24, after his automobile slammed into a guardrail on Jackson Rd. just west of the Fletcher Rd., intersection, according to the Washtenaw County Sheriff's Department.

The report stated that Dean Lawrence, 1190 W. Hughes Rd. Marshall, was traveling west on Jackson Rd. at 2:45 a.m. at a high rate of speed when he failed to negotiate a curve, lost control of his automobile, skidded 130 feet through the intersection, and struck a guardrail. He was cited for hazardous violation.

State Livestock Judging Contest Slated Saturday

Many area livestock raisers will take part on both sides of the bench in the 4-H Livestock Judging Contest, scheduled for Saturday, Oct. 1 at Michigan State University in Lansing.

On hand will be Dexter's David Skjaerlund, as top judge of swines in Washtenaw county for the pig trophy. The senior team made up of Chelsea's Nancy Heller and Mark Lesser and Dexter's Tom Hammond and Kirk VanNatter. The junior team made up of Dexter's Ricky Balduis and David Skjaerlund, Chelsea's Beth Heller, and Saline's Kirk Tegel, and individual entrants Sue and Laurie Heller, both of Dexter.

Saline's Bill Lutz and Sharon Dumble will serve as coach and assistant coach respectively.

Cars with the proper engines, repurchase the autos at the original price or replace the Chevy engine with an Olds engine at no cost to the customer.

Kelley Sues Milwaukee

Along with Illinois Attorney General William J. Scott, Kelley asked the U.S. District Court in Chicago to enter a pollution abatement order against Milwaukee for polluting Lake Michigan.

The suit proposes the city have advanced waste treatment by June 1, 1983 while meeting the first phase of sewage overflow compliance by 1982 with full compliance by 1987.

Milwaukee proposes compliance by 1988 and sewage overflow control by 1993.

Successful federal court rulings have already been obtained against the Wisconsin cities of Kenosha, Racine and East Milwaukee.

JUST REMINISCING

Items Taken from the files of The Chelsea Standard

4 Years Ago...

Thursday, Oct. 4, 1973—

Canvassers from the congregations of several local churches will participate in a religious survey of the Village of Chelsea, beginning Oct. 6, as a part of the Key '73 effort to "Call Our Community to Christ." Pastor John Morris of Zion Lutheran church says.

Michigan Public Service Commission Inspector John A. Siml told a gathering of concerned residents and school and village administrators Friday that he would recommend to the PSC that crossing gates and lights be installed at the Freer Rd. crossing of the Penn Central railroad tracks.

Mrs. Anne Steinway, Helping Hands organizer, is looking for more homes to participate in the local Helping Hands program. Helping Hands is a state-wide concern of the Michigan Jaycee Auxiliary, aimed at protecting children in their unguarded moments between parents and teachers on the way to and from school.

With the approval of the Dexter Board of Education last Thursday, a proposed county-wide Career Education Center is in the last stages of preparation before being placed on the ballot early next year. Similar proposals had been defeated by county voters in 1970 and 1968.

14 Years Ago...

Thursday, Oct. 3, 1963—

Arthur Moore, of 13493 Sager Rd., is almost sure to be the first archer in the area to bring down a deer in the "any deer" season which opened at 6 a.m. Tuesday. He bagged a doe before 7 a.m., just as the season was getting underway.

This year's 4-H Week observance Sept. 28-Oct. 5, has a number of local and national aims, among them to focus on 1963's citizenship-in-action goals for members. Washtenaw county currently has 75 4-H clubs with 1,208 members.

Alma Bozas of Uruguay, known to her friends as "Ginger," is spending the 1963-64 school year in this area. She is making her home with Beverly Windell, daughter of Mr. and Mrs. James Windell, of 12345 Jackson Rd., under sponsorship of Youth for Understanding an international student exchange program headquartered in Ann Arbor.

Dr. Clare Warren, ticket sale chairman for the Kiwanis-sponsored travelogue series which begins Oct. 19, reported at Monday's Kiwanis club meeting that because of the anticipated "sell-out" of tickets, it was decided that no individual tickets will be sold at the door.

24 Years Ago...

Thursday, Oct. 1, 1953—

Casting and rehearsals for the Band Parents Club's hilarious comedy, "Womanless Wedding," are

Metzger's German RESTAURANT
 IMPORTED & DOMESTIC BEERS & WINES
 COCKTAILS
GERMAN and AMERICAN FOODS
NOW OPEN SUNDAYS
 11:30 a.m. 'til 8 p.m.
 For more information call 668-8987
203 E. Washington, Ann Arbor
 Between S. 4th & 5th Ave.
 Open Wed., Thurs., Fri., 4 p.m. to 11 p.m.
 Sat., 4 p.m. to 10 p.m., Sun., 11:30 a.m. to 8 p.m.

Do-it-yourself Supervision Earns a SPECIAL DISCOUNT
 Right now, you can save the most money possible by sharing the work. You agree to supervise installation, help clean up and release our crew from need to come back, and we share the cost of labor saved with you, in the form of a substantial discount.
 Call today for a free estimate and inspection.
 Phone 313-475-1625
FOAM MASTERS
 115 E. Summit • Chelsea.

Tonight and Every Thursday THE CAPTAINS TABLE ROAST BEEF BUFFET

 "Carved Before Your Eyes"
 Serving from 4:30-9:30 p.m.
The Captains Table • 8093 Main St., Dexter

CHELSEA JAYCEES ANNUAL CHICKEN BAR-B-Q SUNDAY, OCTOBER 2
 Serving 11 a.m. till 9
 Corner of Old US-12 and M-52, Chelsea
\$2.75 per dinner
 Includes 1/2 chicken, roll, butter, cole slaw and chips.
CHELSEA JAYCEES
 DAVE SWEET, CHAIRMAN

Leader Want Ads Get Quick, Economical Results!

TRY OUR VARIETY PACK

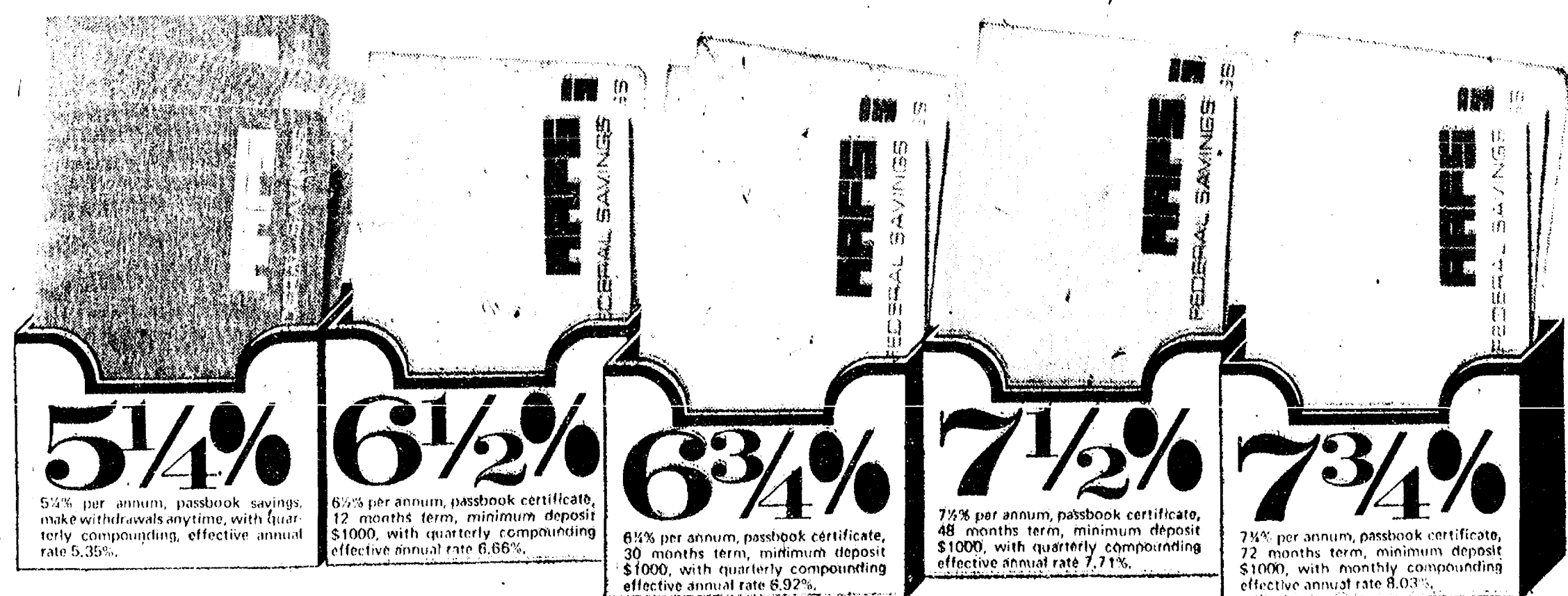

for savers who want more...

You have a wide variety of savings plans to pick from when you save at Ann Arbor Federal Savings. There's the 5 1/4% regular passbook savings account that pays you daily interest and lets you make withdrawals at any time without loss of interest. Then there's the 6 3/4% passbook certificate account that combines substantial interest with short term. And our higher paying passbook certificate accounts all the way up to 7 3/4%...the highest interest paying certificate permitted by law.

With this variety of savings plans you can have a 5 1/4% account that lets you keep money readily available for emergencies and a high interest paying account that lets you double your money in ten years or less. There are many options and combinations and they're all available at any AAFS office.

Federal regulations require substantial penalty for early withdrawals from certificate savings accounts.

ANN ARBOR FEDERAL SAVINGS

11 OFFICES TO SERVE YOU IN: ANN ARBOR, BRIGHTON, CHELSEA, DEXTER, MANCHESTER, SALINE, YPSILANTI



Mrs. Lee H. Ferguson, II

Susan Pfeifle, Lee Ferguson, II, Wed in Chelsea Methodist Church

Susan Marie Pfeifle of Ypsilanti, daughter of Mrs. Jack Q. Pfeifle, South Lyon, married Lee Ferguson, II, son of Mr. and Mrs. Lee H. Ferguson of Dexter, Tuesday, Sept. 24, in First United Methodist church. The 7:30 p.m. ceremony was performed by the Rev. Marvin McCallum.

Special vocalists for the occasion were: Susan Leach, Kathy Leado, Nancy Hepburn, Michelle Guthrie, Doug Beaumont, Dennis Auer and Brock Rasmussen. They sang "Oh Lord Increase My Faith," and "May the Lord Bless You and Keep You."

The bride appeared before the altar in a full-length, white tulle gown with a full-length, white tulle train and full-length, white tulle sleeves. Her hair was styled in a finger-tip veil with a white bow and streamers. She carried a bouquet of multi-colored mums, carnations, and various other smaller flowers. Long, trailing streamers fell from the base of the bouquet.

Matron of honor was Mrs. Garry (Lynn) Klink of Chelsea. She wore a full-length, gold-colored tulle gown with an off-white lace cape. An off-white bonnet with a tulle bow and streamers to match the gown completed her attire. She carried one large, off-white mum with gold streamers.

Serving as bridesmaids were Mrs. Marilyn Pajot Robertson, sister of the bride; Mrs. Jean Pajot Smith, sister of the bride; and Elizabeth Pfeifle, also a sister of the bride. Each wore a gown similar to that worn by the matron of honor, but in colors of green, rose and violet. Each also carried one large off-white mum with streamers to match the color of their dresses.

Mrs. Pfeifle, mother of the bride, chose a pink knit, street-length dress for her daughter's wedding, while Mrs. Ferguson, mother of the bridegroom, appeared in a blue stretch knit, street-length dress.

Best man was Garry Klink of Chelsea. Ushers included John Funk of Monroe, Tom Smith of Taylor, and Randall Harris of Chelsea. Ronald Harris was giver of the bride.

At the wedding reception, held at the Chelsea Fairgrounds Service Center, Mrs. Lee Ferguson cut the cake.

Subscribe today to The Standard!

Child Study Club Makes Final Plans For Flea Market

Chelsea Child Study Club met Sept. 27 at the home of Ann Schaffer. Guests for the evening were Carol McElroy, Bonnie Murray, and Kay Redding.

During the short business meeting finance chairman Betty Cox reported final plans for the Flea Market "Goodies Galore" to be held Oct. 22 at Sylvan Town Hall, 9 a.m. to 2 p.m.

Speaker for the evening was Allyn Seitz who gave a very informative talk on "Scholarship Know How."

Co-hostesses for the meeting were Carol Collins and Betty Cox.

Next meeting will be at 8 p.m. Oct. 11 at the home of Nita Mills with a speaker from Michigan Kidney Foundation. Guests are welcome at this meeting.

Jaycee Auxiliary Plans Fall Events

Jeanne Messing, of 521 Wilkinson, hosted the Sept. 20 meeting of the Chelsea Jaycee Auxiliary. Barb Baker opened the meeting with her president's report and then called for agenda approval.

Old business included reports on the fun-filled Family Picnic which featured a vigorous volleyball game, the successful District LIA Workshop and a leadership program for the membership attended by Alberta Colby, Carol Smith and Sue Zink.

A request was repeated for old greeting cards so that the Hospital Scrapbook can be organized and completed. This child-oriented picture book will be given to the North Territorial Clinic for their waiting room.

Because of public concern and interest in high blood pressure, the Auxiliary will sponsor another testing clinic in the near future. Plans were made once again to assist the Jaycees with their Chicken Barbecue to be held Oct. 2.

Chelsea Jayceettes were invited to participate in the District Softball Challenge, also Oct. 2.

As part of new business, it was decided to take on a project involving the Washtenaw County Humane Society, with Sue Zink as chairman. The project will be a District effort, and it is planned to collect much needed supplies for the Society, such as food, and to educate the community on its services.

It was announced to the membership by the Board that a Kidnap Breakfast had also been scheduled.

Catching up on the "Girl of the Month" award, certificates were given to Ginny Wheaton for her Florida project in June, to Sandy Meyer for work on the Family Campout in July, and to Carol Smith for running the Fair Booth in August. The 1977-78 "90 Day Wonder" award consists of a silver dish engraved with the four winning names to be given to the President at the year's end. First quarter achiever was Lou Tudor because of her many outstanding contributions to the Auxiliary during that period.

A new award was created called the "Boobie." Pam Lewis was the first recipient of the size 54-D cup bra. She was so overwhelmed, the meeting had to be immediately adjourned.



TROOP 689
Troop 689 held their first meeting Wednesday, Sept. 21. We made "All About Me" sheets telling our names, ages, grades, and what we like to do. Treats were furnished by our leader, Mrs. Hoffman.

Amy Finkbeiner, scribe.

Ruth Circle Hosts Sister Group at Crippen Building

Phoebe Circle of the United Methodist church was the guest of Ruth Circle Sept. 21 at the Crippen Building.

The two groups of 30 women met at 1 p.m. and enjoyed refreshments served at tables with red rosebud centerpieces. The rosebuds were a gift from Mrs. Donna Gaunt.

Martha Earles, chairperson, called the meeting to order and then led the group in devotions and prayer. Devotions were based on a quotation from Leslie Weatherhead, "To Make God Real."

Miss Earles announced future events to be sponsored by the local UMW at local, district and conference levels.

Mrs. Donna Gaunt and Mrs. Elaine McCalla presented the proposed budget for 1978. Upon motion, the two circles accepted the budget.

Mrs. Gaunt also led the pledge service, after which the members made their pledges.

Each circle then met separately for individual meetings. Next general meeting of the UMW is Oct. 8 and will be hosted by Ruth Circle. Volunteers from Ruth Circle who will perform the hostessing duties are Mrs. Elaine McCalla, Iva Martin, Audrey McKee and Mary Lou Haas.

The secretary's report was read and accepted with one correction.

Mrs. McCalla, treasurer, reported that the Circle has provided two bulletin boards for the nursing area of the Chelsea United Methodist Home.

It was further reported that Mrs. Kaimbach and Hazel Summers are ill.

Martha Earles adjourned the meeting.

Altar Society Elects Officers

Twenty-five members and guests of St. Mary's Altar Society attended the Sept. 12 meeting which began with an election of officers. The newly-elected officers are: Mildred Eeles, president; Anna Laban, first vice-president; Evelyn Hale, second vice-president; Willetta Hafner, secretary; and Marjorie LaRose, treasurer. Elected to the Executive Board were Del Erickson, Helen Rybka and Ruth Zeeb.

Following the business meeting Mrs. Nancy Dunn, Chelsea's representative on the Washtenaw Cancer Board, and Barbara Lipshutz, a local physician's assistant, were introduced. They presented a film on breast cancer detection and answered questions on the topic from members of the group.

Coffee and cookies were served by Mrs. Mildred Eeles and Mrs. Monica Hanna.

Next meeting will be Oct. 3, 7:30 p.m., with the Rev. Fr. McAllister, chaplain of St. Joseph Mercy Hospital, as the featured speaker.

Woman's Club Given Demonstration On Dessert Making

Woman's Club of Chelsea met Sept. 27, at the Kitchen Port in Ann Arbor.

Guests for the evening were Carolyn Hodgkin, Linda Ellenwood, Carol VanReesma, Harriet Heeter, Rhonda Bensch, Thelma Harris, Sally Nicola, Mrs. Robert Berke, and Mrs. Walter Kern.

A short business meeting preceded the program which included demonstrations on the techniques of making souffles, meringues, and mousses. Members and guests enjoyed sampling the desserts.

The next meeting will be held Oct. 11, at McKune Memorial Library, and will feature a "Community Medical Update."

Please Notify Us In Advance of Any Change in Address



Mr. and Mrs. Gregory G. Hebden

Cynthia L. Leach, Gregory Hebden Wed at Congregational Church

Cynthia Lou Leach and Gregory George Hebden of Williamston were wed Saturday, Aug. 27, in First Congregational church, Chelsea, by the Rev. Carl Schwarm.

The 6:30 p.m. evening service was attended by 300 guests.

The bride is the daughter of Mr. and Mrs. Melvin Leach of 40 Cavanaugh Lake and the bridegroom is the son of Mr. and Mrs. Chris Hebden of Mason.

Vocalist for the occasion was Susan Leach of Chelsea, sister of the bride. She sang "Songbird," and "Evergreen."

The bride wore a gown of white tulle, fashioned with a cameo yoke which was outlined with Venice lace applique. Lace applique also formed the crown collar of the gown, edged the long tapered sleeves, and encircled the empire waistline. Lace trimmed the bottom of her A-line skirt and train which swept chapel length. Her short mantilla was edged with matching lace.

Matron of honor was Mrs. Kathy Harat of Ypsilanti, sister of the bride.

Club and Social Activities

MODERN MOTHERS

Modern Mothers Child Study Club met at the home of Sandi Mayer Tuesday evening.

A panel discussion on the topic, "Working Women," was described as informative and entertaining by the members.

Attending as guests were Gigi Parker and Terry McGonigal. Pat Coelius and Phyllis Tillman were co-hostesses.

Next meeting of the group will be Oct. 11, 8 p.m. at the home of Kathy Love.

YOUNG HOMEMAKERS

Young Homemakers called their first meeting of the 1977-78 year to order Sept. 22 at the home of Wanda Koenigster. Sharon Roehm was co-hostess. A new member, Vickie Kern, was welcomed into the group.

The planning committee discussed the schedule for the coming year. Secret pals were revealed for the past year and new names were drawn.

Ben Bower, from Design Unusual, gave an informative talk on picture framing.

A craft day has been scheduled for Oct. 12 at the home of Arlene Grau. Several projects will be made using pine cones and corn husks. Members planning to attend must call Mrs. Grau.

Next regular meeting will be Oct. 27 at the home of Bea Ann Lesser.

PHOEBE CIRCLE

Several members of Phoebe Circle, First United Methodist church, were pleased to be guests of Ruth Circle at their meeting in the Crippen Building of the Methodist Home at 1 p.m., Sept. 21.

Next meeting of Phoebe Circle is Wednesday, Oct. 19, 1 p.m. at the home of Leah Smith.

Child Care Center

(Continued from page one)

will be used for children's activities.

Anyone interested in the Center is invited to attend an Open House at St. Paul's on Monday, Oct. 10, 6 to 8 p.m. For further information contact Mrs. Gillan at 475-1920, between 9 and 11 a.m., weekdays.

Telephone Your Club News To 475-1371.

CAROL'S CUTS

328 Wilkinson

CAREFREE STYLES FOR FALL

475-7094

Appts. Only

Larceny Reported From Hotel Room

Chelsea Police are looking for a transient lodger who allegedly stole \$140 from the wallet of a man currently residing at the Sylvan Hotel, located on N. Main St. The theft occurred early Friday evening, Sept. 23.

According to police reports, Paul Downhal, a hotel resident, stated he was visiting the room next to his and had left his wallet, containing \$140 in \$20 bills, lying on

his bed. When he returned after being gone 45 minutes, he discovered his wallet was empty.

Downhal added that when he left his room, he evidently failed to pull the door completely closed, leaving it unlocked.

Suspected in the theft is a man who had checked out of the hotel shortly before Downhal found his money missing. The case is open pending further investigation.

Watch This Adv. for further information about auditions for

'THE GONG SHOW'

Sponsored by
NORTH LAKE CO-OP NURSERY

NOW OPEN THE GLASS BARN

OLD & NEW GLASS ANTIQUES & COLLECTIBLES

DEPRESSION GLASS A SPECIALTY

ARLENE HARGRAVE
Ph. 498-2849
12719 Roespeke Rd., Gregory
Open By Chance or Appt.

THE HAIR AFFAIR

His and Her Hair Designs

OPEN SIX DAYS, MONDAY THROUGH SATURDAY THURSDAY EVENINGS BY APPOINTMENT.

MONDAY - SENIOR CITIZENS DAY
25% Discount on All Services

Beth Parks and Pat Underwood to serve you.
MARGE MINIX, Owner

13100 M-52, Stockbridge (at Southern Boy Take-Out)
(517) 851-7787

FOXY LADY

Finest in Professional Hair Care!

107 W. MIDDLE, CHELSEA
475-8196

Open Tues. thru Sat.
Thurs. and Fri. eve. appts.

Carol, Jane, Denise, Carolyn

AN EARLY CHRISTMAS

HAS COME TO COUNTRY CRAFTIQUE

With knits, patterns and lots of ideas to make your Christmas giving something special.

COUNTRY CRAFTIQUE

103 N. MAIN, CHELSEA 475-2512

TOUCH OF GLASS

A Style for Any Occasion!

1196 M-52
Phone 475-1591

Open Tues., Wed. 9 to 4
Thurs., Fri. 9 to 7
Saturday 9 to 4
Men's & Women's Cuts & Styles
Senior Citizen Discounts every day.

GEE BRAND MELONS GREEN BEANS

You Pick

TOMATOES BEETS - CARROTS

APPLES & SQUASH

By the Bushel

FRESH CIDER

GEE FARMS

PHONE (517) 769-6772
14928 BUNKER HILL RD. STOCKBRIDGE

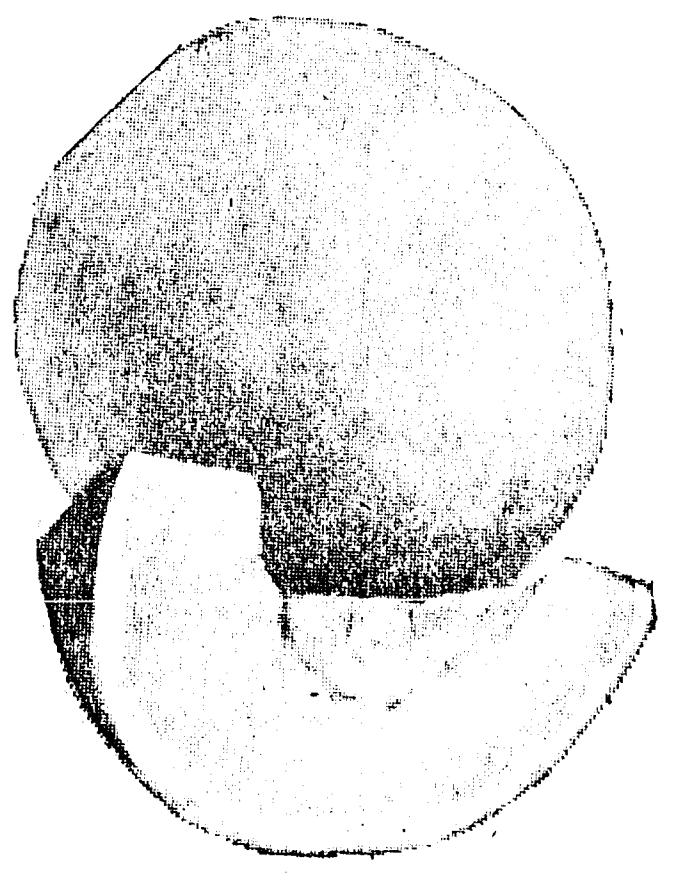

FARM BAKED DONUTS - BREAD

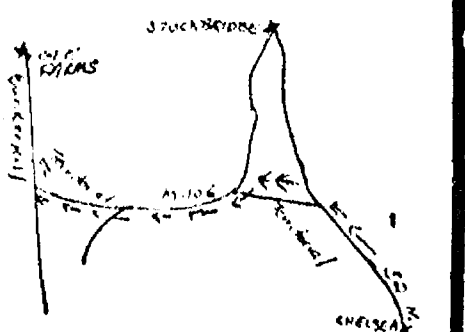

CATS TOUR To WATERLOO NATURE CENTER

THURSDAY, OCT. 6

Bus leaves at 9:30, 10:30 and 11:30 a.m.

CALL 475-8582

any day thru Wednesday, Oct. 5 from 9 to 12:30 to reserve a ride.

50c per round trip

FOR SENIOR CITIZENS AND HANDICAPPED

EAR PIERCING

Today's fashion conscious women are unhappy with the limited selection, uncomfortable, and easily lost clip earrings. Pierced ears allow you complete freedom of choice among the many elegant new designs and styles in today's ever changing fashion world.

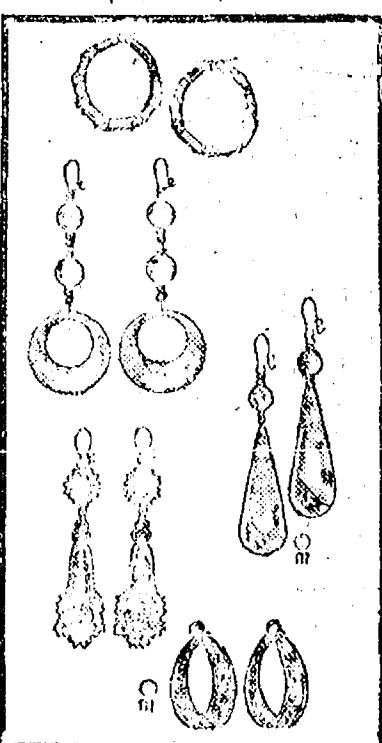

Carefully designed and engineered, the Inverness System employs the safest most sterile method to accomplish quick, painless, carefree insertion of your first fashionable earring.

We will be happy to make this service available free, with your purchase of our reasonably priced, high quality, gold ball or surgical steel earrings.

This service is available to women of all ages but requires a parent or guardian's signature for all persons under the age of 18 years.

WINANS JEWELRY



featuring

REDKEN

MEN WOMEN

— HOURS —
MON., 9-5 TUES.-FRI., 9-8
SAT., 9-2:30 Closed Sun.

FOR APPOINTMENT Call 475-1671

107 N. MAIN • CHELSEA

Recall Committee Replies to Supervisor Musolf's Statement

(Continued from page one)

bond to be returned at such time as he can produce and document witnesses to the alleged statement by Fusilier.

"The following comments address the responses made by Musolf in the Sept. 22 issue of this paper.

"PETITION CHARGE: By his own admission, he has stated that he has done nothing for the township.

"FACT: Musolf refers to the board minutes of that meeting for his defense. He does not point out, however, that that portion of the text was a later addition to the minutes. It was added at the next board meeting, one month later, by board resolution. That exchange was included due to the fact that it was a directed question to the supervisor. The text, as recorded in the minutes, is the clerk's best recollection of the exchange as reconstructed one month later.

"The exchange was in fact tape recorded, as was all of the July 11 meeting. The tape clearly records that the following was said:

"Pat Trinkle: Bob, I'm a taxpayer in this township—have been for not quite 20 some years. I'd like you to answer me one question only, and it'll only take maybe one sentence. You've been in this office six months. I'd like to know what you have done for Lima township, that I'm a resident of?"

"Musolf: Nothing. Nothing. Nothing. Nothing. That's what I've done."

"The above taped exchange, as well as other facts discussed herein, can be heard by any interested person. Trustee Wirtz has the tape and anyone is welcome and encouraged to listen to it.

"It is important with this, as other, charges to not lose sight of the initial intent. Although the facts support the charge as it stands, we don't want to get caught up in word games. The real issue is what has Musolf done in his 9 months in office?"

"The answer is obviously, something. Unfortunately, however, it is very little. Most recently it took him almost a week and three attempts just to correctly put his name, position, date, and signature to a Federal Revenue Sharing document. In the various attempts, he wrote on the wrong copy, then only signed but did not bother to check the other requirements. Finally, on the third try, he got it. And this was an easy task! Other

reports and businesses of the township are often similarly retarded.

"On Dec. 15, he was given five letters to sign and mail regarding township business. After three months he had still not gotten around to it. Finally one board member stood over him in March, made him take the time to sign them, and then personally mailed the letters.

"Is this an efficient, concerned, business-like manner of getting things done? Is this the way we want our township run?"

"PETITION CHARGE: He has shown favoritism to some and bias to others in his assessing practices.

"FACT: Musolf plays well with words. It has never been claimed that the supervisor has done anything that deviated from the tax guidelines set up by the state. What is at issue is the way the guidelines are applied. As you can well imagine there is a lot of latitude in their application.

"One out-of-favor resident, for instance, has a driveway assessed at \$4,000. We challenge Musolf to show evidence of that assessing practice applied to other similar structures."

"Regarding Musolf's statement that the Board of Review has approved all assessing decisions, we wonder how many favorably treated residents have protested to the board that their assessments are too low."

"Finally we would like to comment on the supervisor's invitation to examine the tax roll. Three members of this committee attempted to do just that last week. They were not admitted until Musolf was reminded of the freedom of information act, and until Musolf's family made several phone calls to round up 'witnesses.' When we were finally admitted, after standing outside for 10-15 minutes, we were shown into his living room and directed to a seat on the sofa with the tax roll placed on the coffee table. Arranged in a semicircle facing the sofa and coffee table were a dozen or so chairs for the witnesses to sit in. Under these somewhat intimidating circumstances we were allowed to examine the roll while 4 or 5 witnesses, plus Musolf and family members observed and questioned us.

"Is this the kind of open, honest government we want?"

"Any persons contesting tax assessments in past years can verify that past supervisors did not

subject residents to this sort of treatment.

"PETITION CHARGE: He refuses to work constructively with other board members and appointed committees for the benefit of the township.

"FACT: Fifty percent of the board has been replaced since Musolf took office. The two new members have stated that they find Musolf as difficult to work with as the previous ones did, and it is this committee's opinion that they have honestly tried to work with the supervisor. We also cite the letter from Fusilier at the beginning of this reply as evidence of the desire to co-operate. Does this sound like board members blocking progress, or does the supervisor find people difficult to work with because he can't accept or ask for help and co-operation?"

"Is the whole army out of step, or the one soldier?"

"PETITION CHARGE: He consistently distorts and stretches the truth regarding township matters."

"FACT: While there are a great number of instances when the truth has been distorted, the committee can document a significant number just from the tape-recorded events of the July 11 meeting.

"Question from Arlene Barcis: 'What is the status of your assessor's certificate at this point?'"

"Answer from Musolf: 'What is the status? I haven't taken the exam. I have one coming up the 25th of July.'"

"FACT: He wrote the level 1 assessor's certificate examination on April 13, (almost 3 months prior) at the Washtenaw Community College and did not receive a passing score. He was evidently attempting to hide this fact as he had already been reimbursed for tuition. He denied over the next several minutes of the tape that he had said he hadn't taken the exam, and called Township Treasurer Jean Tilt a liar for pointing out that he had said it.

"Statement from Musolf: 'There was 20 people that took the exam and only 1 passed it out of 20. Does that tell you anything?'"

"FACT: Truly only 1 passed, however, according to Mr. LaRose from the state assessor's board, only 6 people (not 20) took the exam.

"There are a number of other such 'inaccuracies of truth' on the tape. We invite you to hear them and decide for yourself. A copy of the tape is available for listening at Trustee Wirtz's house."

"PETITION CHARGE: He has violated the state constitution by assessing real property over 50 percent.

"FACTS: Musolf has consistently refused to address the recall charge regarding his assessing practices. Musolf's assessment analysis, as calculated by the County Equalization Department (Form L-4023, page 1) shows an over-all real property assessment ratio of 50.29 percent.

"It is true that the final over-all equalized (not assessed) value is 49.22 percent. This, however, represents a County Equalization Department bookkeeping procedure that shifts numbers to satisfy State Tax Commission requirements. This is part of the equalization process, not the assessing process.

"Hardest hit by Musolf's assessing was the residential class which was assessed at 52.2 percent of true cash value. This means that residential class taxpayers are paying \$22,158 more in taxes this year than they fairly should be paying. Over the next 10 years this could amount to more than one quarter million dollars in excessive property tax. Yet Musolf refuses to admit or correct his error.

"Had all classes been equally treated this year, the average taxpayer's increase would have been about \$43. We believe this is a small price to pay for honest and fair government."

"It is worth commenting here that some concerned citizens have felt that if we recall the supervisor-assessor, the township will have a major unplanned-for expense next year to hire an outside assessor. This is not true. A number of small townships do not have assessors. In this case the county equalization department has the responsibility to adjust the tax roll to the 50 percent valuation level as prescribed by law. Typically there is no charge for this action. Should there be one, an outside assessor working with the newly elected supervisor could update the tax rolls for an estimated \$1,000 or less. It has been done in Lima township in recent years at a cost of \$400.

"In fact, had the county adjusted our tax rolls this year, township residents would have saved \$3,044 in actual taxes, due to the fact that Supervisor Musolf over-stated all real property at 50.29 percent of true value. This is an over-estimate of \$234,605 in cash value of our agricultural, residential, commercial and industrial properties.

"Over-all, Musolf has over-stated the worth of this township by \$1,030,606. Is everyone willing to live with that?"

"FACT: Musolf 'imagines' the recall committee 'probably' was referring to his large newspaper ad. It's hard to understand why the supervisor has to 'imagine' what we are talking about as it has been freely discussed at open recall meetings with persons from both sides present.

"Yes, Mr. Musolf, we are referring to the ad. Your election expense statement shows an expenditure of \$52.08 for newspaper advertising. That covers your small campaign ads but not your large 1/2-page ad run on July 29, 1976. We find it amazing that a 1/2-page ad which costs over \$100 and comprises about one-third of your campaign budget is totally unknown to you. We suggest that in the open, honest style of government you state you support, it would be in the best interests of the citizens of this township for the person, or persons, paying for your ad to step forward. Certainly there is nothing to hide.

"A word about the legality of your report. The county prosecutor's office advises us that legally hidden campaign contributions of this sort are difficult to prosecute. It is the intent of the law, however, that all contributions be reported. The form you signed, states that the report is a record of all known disbursements made in connection with the campaign. You certainly knew what the ad cost whether or not the money went through your campaign fund. Who placed the ad is irrelevant.

"Even if you had no malice in mind closed doors."

Used Toy Collection Started By Boy Scouts

Good and repairable used toys will be the object of a community-wide search Oct. 8 by members of Chelsea Boy Scout Troop 478. The Boy Scouts will be assisting Chelsea Social Services in their drive to collect used toys, which will then be given to Senior Citizens and Girl Scouts for repairs. Once the repairs are complete, the toys will be ready for delivery to needy families at Christmas.

Any type of toy is acceptable except for stuffed toys. Anyone in the area who would like some toys picked up by members of Boy Scout Troop 478 should call 475-1526, 475-2850 or 475-8461 before Oct. 7.

"We believe it is a sloppy omission. But then, isn't this the way things have been?"

"CLOSING: The other recall charges not itemized in this report relate to the matters herein discussed. To keep this reasonable in length, we have omitted their redundant comments. All charges can be supported in the same detail submitted throughout this document, however.

"To paraphrase Musolf, this committee wants 'open, clean, honest government.' That, Mr. Supervisor, means actions, not lip service."

MAKE DELICIOUS WINE AT HOME FOR LESS THAN \$2 PER GALLON

Complete home wine making outfit including instruction books, supply catalogs, two 10-gal. plastic fermentation vats with built-in drain cocks, four 5-gallon aging carboys, siphons, hydrometer, good supply of yeast, nutrients and other ingredients, plus 40 one-gallon wine wine jugs. All for \$29. (Wine concentrate is available in Michigan from Sears and many other outlets.)

Call Enrico at 475-1107

Standard Want Ads Will Sell Your Unwanted Items

SPREADING JUNIPERS

Ready-dug, home-grown, 4 yrs. old and 1 1/2 ft. to 2 ft. spread from tip to tip, at

Only \$3.75 ea., or 10 for \$30

Hurry for yours as we were sold out for two years. They grow like mad!

ALSO, DIG YOUR OWN

DOUGLAS FIR & UPRIGHT EVERGREENS

4 to 6 ft. tall, at

Only \$6 ea., or 5 for \$25, or 10 for \$40

Our trees are selling quickly. Compare our prices, then you know why!

HEISE'S TREE FARM

North side of I-94, exit 162, Fletcher Rd., then turn east on Seitz Service Dr. 2 miles east of Chelsea or about 8 miles west of Ann Arbor.

DON'T BE CONFUSED with just a few trees in front of the woods. We have about 4 acres of evergreens in rear of the woods—and ALL AT BARGAIN PRICES!

OPEN DAILY, 8 to 12 NOON
SAT. and SUN., 8 a.m. to 3 p.m.

SPECIAL SALE

Beef Front Qtrs.

75¢ lb. Avg. Wt. 170-200 lbs.

- 6 pcs. CHUCK ROAST
- 4 pcs. CHUCK STEAK
- 2 pcs. SWISS STEAK
- 2 pcs. ARM ROUND ROAST
- 2 pcs. ENGLISH ROAST
- 14 pcs. RIB STEAK
- 1 pc. RIB ROAST
- 6 lbs. STEW BEEF
- 12 lbs. SHORT RIBS
- 50 lbs. HAMBURGER

After Processing, 97c lb.

Beef Hind Qtrs.

99¢ lb. Avg. Wt. 150-180 lbs.

- 8 pcs. SIRLOIN STEAK
- 12 pcs. T-BONE STEAK
- 6 pcs. PORTERHOUSE
- 8 pcs. ROUND STEAK
- 4 pcs. RUMP ROAST
- 4 SIRLOIN TIP STEAK
- 1 SIRLOIN TIP ROAST
- 6 lbs. STEW BEEF
- 30 lbs. HAMBURGER

After Processing, \$1.25 lb.

HICKORY SMOKED

BACON
\$1.29 lb.

Hamburger
PATTIES
98¢ lb.

SKINLESS
WIENERS
79¢ lb.

SLICED
Bologna
79¢ lb.

SMOKED
POLISH
SAUSAGE
89¢ lb.

BREAKFAST
SAUSAGE
PATTIES
98¢ lb.

ROUND
STEAK
\$1.39 lb.

BEEF
LIVER
59¢ lb.

CUSTOM SLAUGHTERING and PROCESSING

DUNBAR'S

DEXTER
LOCKER

Paul Dunbar, Owner
8033 Main St., Dexter
426-8466



STOP. DETOUR

Unless you're crazy about the drive, there's no real reason to drive into Detroit looking for new car bargains. Rampy Chevrolet in Ann Arbor is a lot closer and you'll get the same low prices you find in Detroit—maybe even lower. At Rampy you'll also find the kind of careful, competent, come again service you expect from small town folks who know their neighbors.

You see, Rampy's not just the biggest Chevrolet dealer in Washtenaw County, he's got the biggest dealership of any kind in the country. That means that he's governed by the same kind of high volume economics you've been driving all the way into Detroit to find.

On the other hand, Ann Arbor is a town where people do know each other. Word gets around. And the word is that Rampy gives good service after the sale. As a matter of fact, Rampy's service department has been used as a model for training other Chevrolet dealers.

Isn't it time you took a detour?
Before you drive all the way into Detroit looking for a new car... stop at Rampy. We don't think you'll go any further.

Rampy
CHEVROLET

CORNER JACKSON & WAGNER RDS., ANN ARBOR, PHONE 663-3321

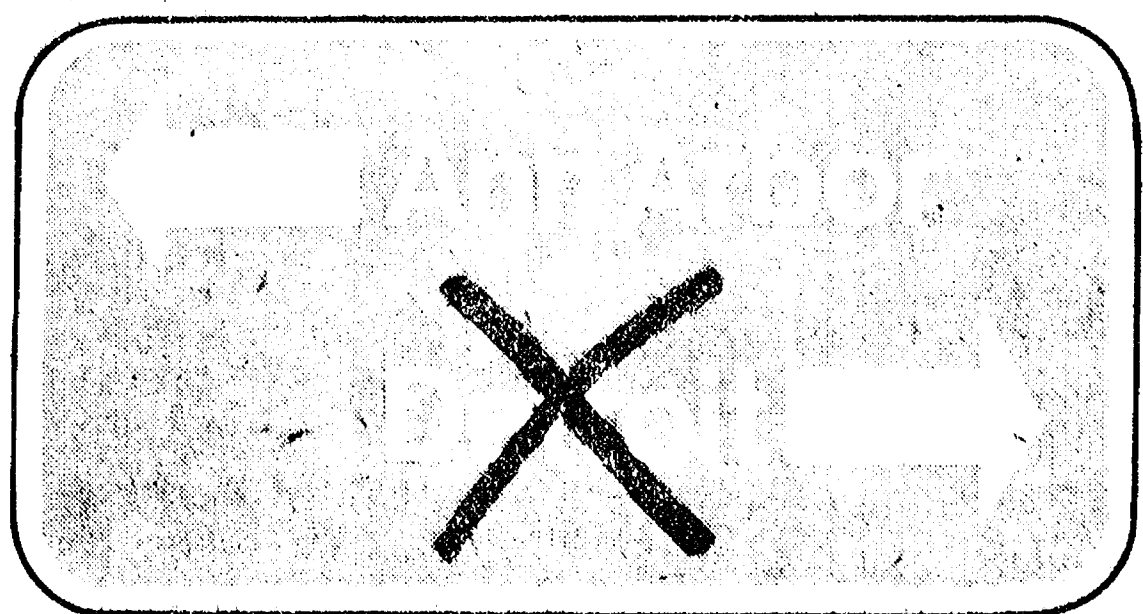

Rampy sponsors the Huron Valley
Corvette Club. For information
call 482-3303.

Volunteers Needed To Help at Special Olympics Soccer Meet

On Saturday, Oct. 15, the State Special Olympic Soccer Tournament will be held at High Point Center in Ann Arbor.

Sponsored by the Joseph P. Kennedy Foundation, the special Olympics are an athletic competition for the mentally retarded. Ann Arbor is hosting the competition for more than 27 teams of mentally retarded students state-wide.

Douglas Cooper, Washtenaw County director, is organizing the event and is in great need of volunteers to help that day. Officials, runners, timers for skill contests, people to help serve the lunch, McDonald's is providing, and huggers are all in demand. A volunteer need not know anything about soccer to help, but if he or she does, their services would be all the more valuable. Volunteers may be of any age, male or female.

Nancy Cooper, Chelsea-Marchester Special Olympics coach, has a team that will be in the state meet. She may be contacted by anyone wanting to work as a volunteer. Competition will be from 9 a.m. to 4 p.m. Volunteers will be provided lunch. Mrs. Cooper is available at Chelsea High school, 475-9131, Ext. 49 or by calling 495-2670. Ann Arbor volunteers may contact Doug Cooper at 769-6322 or 498-2679.

Other area teams competing are Dexter High school under the direction of Arlene Winn; Chelsea Junior High, coached by Lynn Zander; St. Louis school and Com-

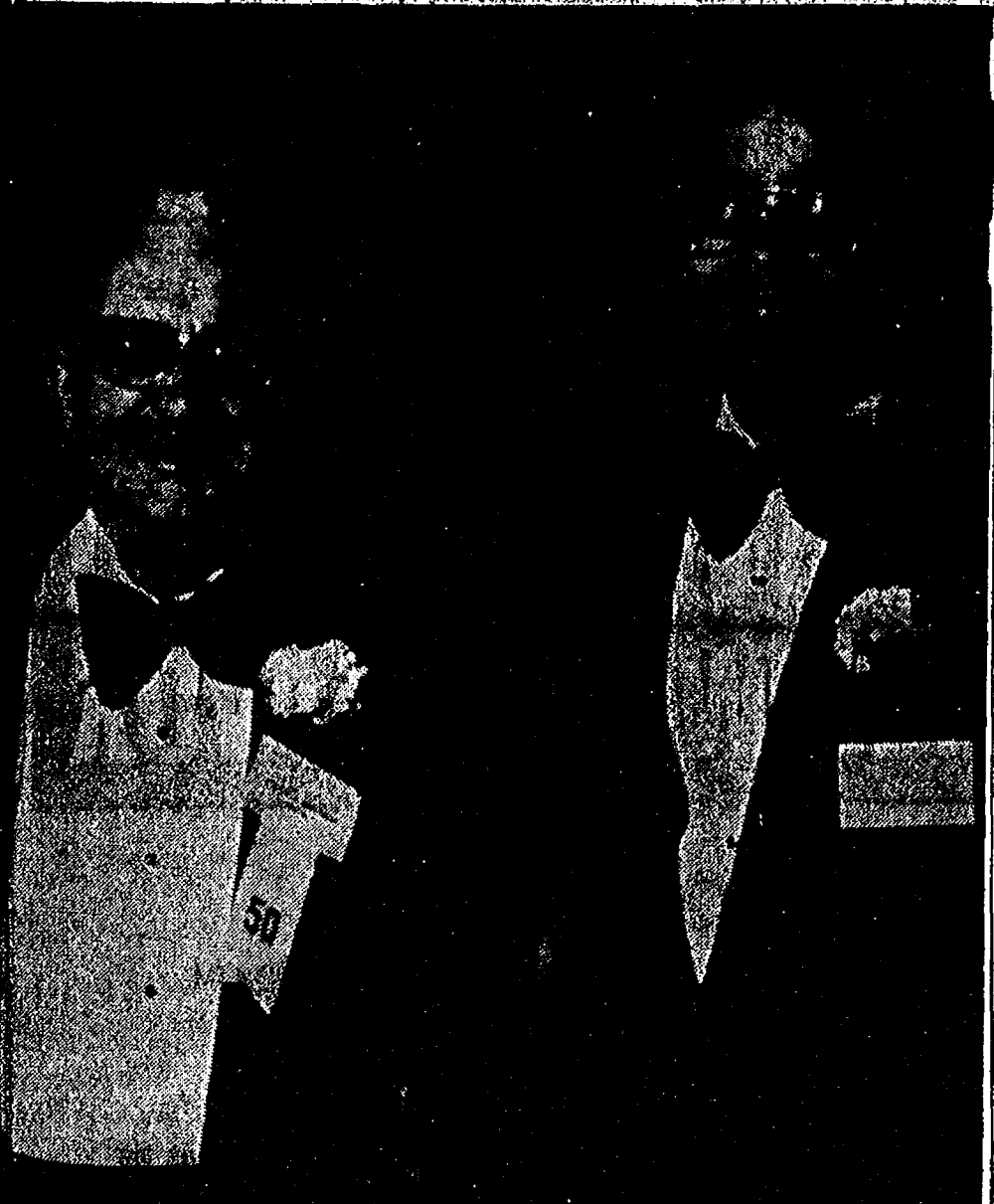

GROHNERT HONORED: Gerald D. Grohnert of 7123 Bush Rd., is shown with his son, Francis D., at the annual banquet of the State Bar of Michigan, where he was honored for his 50 years of practice in law. He was one of 55 attorneys in Michigan who received plaques from the bar association in Detroit on Wednesday, Thursday and Friday, Sept. 14-16. Grohnert maintains a law office in Dexter.

munity Mental Health coached by Johnny Hill. Volunteers should try to contact the Coopers before Oct. 7.

JV Gridders Lose, 36-8, To Brighton

(Continued from page one) conversation. The, they legthened their lead to 14-0 in the same quarter, this time scoring on a 30-yard running play.

Chelsea marshaled its forces to stop the Brighton attack in the second quarter, but succeeded only in keeping the period scoreless.

Returning from the half-time intermission, Brighton again scored on a seven-yard carry for an impressive 20-0 lead. Brighton's extra point was blocked by Chelsea's Dave Morris.

The local Bulldogs attempted a comeback later in the third period when Shawn Murphy collected six points for Chelsea on a one-yard quarterback sneak. Mike Wood capped the effort with a successful run for extra points, narrowing the gap to 20-8.

The fourth quarter belonged to Brighton as they deposited 16 more points on the scoreboard with touchdowns and two conversion attempts. A 40-yard run opened the set, followed by a three-yard conversion run, an eight-yard touchdown run, and another three-yard run for the final two points.

Defensively, Chelsea was led by Louie Jahnke with 12 tackles; Dave Gawlak, 11; Dave Morris, 11; Sinn Joo Kim, 8; Mike Killelea, 7; Dan Kolander, 7; Dan Pagliarini, 6; John LaBarbara, 6; Andy Weir, 5; George Egeler, 5; Brad Knickerbocker, 3; Karl Albrecht, 1; Jeff Boyer, 1; Mark Cole, 1; and Todd Wright, 1.

Mike Killelea and Dave Gawlak each intercepted a Brighton pass, while Brad Knickerbocker recovered a Brighton fumble.

This week, we hope to get turned around," Coach Schaffner declared. The JV Bulldogs will face South Lyon, today, Sept. 29, 7 p.m., on their home field.

Please Notify Us of Any Change in Address

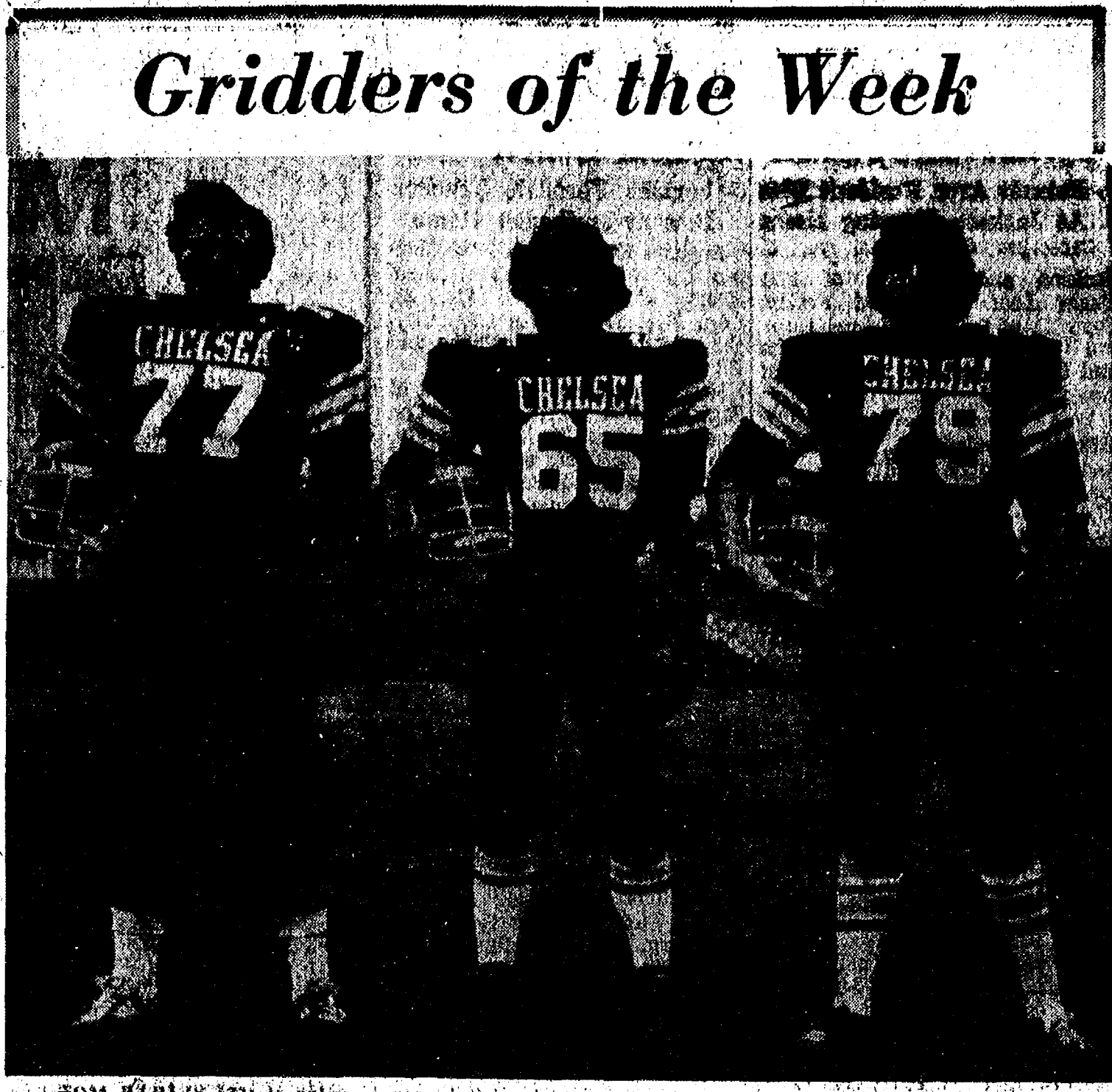

TOM BAREIS (77) is only a junior, but is already serving his second year on Chelsea's varsity football squad. The 6'1", 248-lb. tackle summed up his job on the field with the phrase, "I have to make sure I block my men." Although Bareis said the Bulldogs were "in a slump" now, he said the team would use the rest of the season "to go out and stop" the opposition. "We hope to win the rest of our games," he declared. Bareis pointed to Chelsea's game with Novi as the brightest spot in the season thus far. "Although we lost, we played an all-around good game," he recalled. Bareis, who also wrestles for Chelsea High, is the son of Mr. and Mrs. Oscar Bareis of 306 Grant St.

SCOTT POWERS (65), a guard for the varsity Bulldogs, debuted with the team this season, bringing with him a list of honors from his former football years. The 5'11", 175-lb. junior was named Most Valuable Lineman as a freshman and Most Valuable Defensive Back and Offensive Lineman his JV year. Powers sided with Bareis in selecting Chelsea's game with Novi as the team's best to date. "We played more of less as a team and our defense never really got beat," he reflected. "It was the kick-off and field goal attempt that turned the game over to Novi." Although Powers is not certain that Chelsea will defeat South Lyon this Friday, he claimed the team had im-

proved in the past week. "We're getting our offense to work, and we've stopped switching plays, which was our downfall," he said. "Now we're sticking with the same thing." Powers is the son of Mr. and Mrs. H. C. Powers of 12650 Scio Church Rd.

JAMES BOLLINGER (79), a tackle for Chelsea's varsity grid team, has always been stationed on defense during his lengthy football career. A second-year veteran of the varsity squad, the 6'1", 250-lb. senior also maintained Novi was Chelsea's best game this season. He blamed "small mistakes by our specialities" for the loss after praising the team's defensive and offensive work. "Our defensive line really did a job against them and our offense moved the ball," he said. As a tackle on the defensive line, Bollinger listed his duties as "watching the ball, keeping blockers off, keeping off my feet, and moving for the ball." He proclaimed that Chelsea should make a comeback and win its remaining games of the season because "our three toughest games are now out of the way." He predicted if the Bulldog offense succeeded in moving the ball this Friday, Chelsea would win against South Lyon. In addition to football, Bollinger is a member of Chelsea High's wrestling team and the FFA. He is the son of Mr. and Mrs. Paul Bollinger of 19430 Bush Rd.

FALL FESTIVAL '77
CLINTON, MICHIGAN
ON U.S. 12
SEPT. 30 OCT. 1-2
All Day Long - All Three Days
1977 CAR TO BE GIVEN AWAY

GRAND PARADE with over 100 units
80 ARTS & CRAFTS BOOTHS
APPLE FESTIVAL - BEEF B-B-Q
FISH FRY - LOST ARTS DAYS
FIREWORKS - STREET DANCE
CONTINUOUS ENTERTAINMENT
HELICOPTER RIDES - BEER TENT
CHICKEN B-B-Q

For Additional Information
Call (517) 456-7542
Between 9 a.m. and 5 p.m.

COMPLETE SUPERMARKET

FRESH MEATS U.S.D.A. CHOICE BEEF

COLD BEER WINE LIQUOR

Jiffy market

Big Enough To Serve You . . . Small Enough To Know You!

HOURS: 7 DAYS A WEEK 7 a.m. to 10 p.m.

WE ACCEPT U.S.D.A. FOOD STAMPS

SALE PRICES EFFECTIVE Thurs., Sept. 29 thru Sun., Oct. 2

MARATHON GAS

REG. GAS **59.9** gal.

Including all taxes

YOUNG, TENDER, LEAN PORK

PORK STEAK.. Cut from Lean Butts **\$1.29** lb.

PORK ROAST.. Boston Butt Lb. **\$1.19**

PORK CUTLETS Lb. **\$1.29**

PORK SAUSAGE Lb. **\$1.19**

PORK BUTT Lb. **\$1.09**

JIFFY MARKET MEAT SERVICE

U.S.D.A. CHOICE BEEF

SIDES - FRONTS - HINDS
WHOLE RIBS - WHOLE LOINS

CUSTOM CUTTING - WRAPPING - FREEZING
QUICK SERVICE ON BUTCHERING
YOUR BEEF OR OURS

CHUCK ROAST 69¢ lb.

CENTER CUT CHUCK ROAST Lb. **79¢**

ENGLISH CUT ROAST . . . Chuck Cut Lb. **\$1.09**

ARM ROAST lb. **\$1.09**

SHORT RIBS OF BEEF lb. **59¢**

FARMER PEET RING BOLOGNA 99¢ lb.	Young, Tender, Sliced, BEEF LIVER 49¢ lb.	USDA CHOICE GROUND CHUCK 99¢ lb.	USDA CHOICE GROUND ROUND \$1.09 lb.	FRESH PORK HOCKS 49¢ lb.	CORTLAND VALLEY SAUERKRAUT 2-Lb. Pkg. 39¢	U.S.D.A. CHOICE BONELESS BEEF STEW \$1.09 lb.	ECKRICH SKINLESS FRANKS 1-Lb. Pkg. 98¢
CALIFORNIA HEAD LETTUCE 39¢ ea.	FARM MAID Homogenized FRESH MILK Gal, Crtn. or Plastic \$1.39	EVERY DAY LOW PRICE!! LOW-FAT MILK Gal. 98¢		NABISCO OREO COOKIES 15-Oz. Pkg. 89¢	WONDER COUNTRY STYLE WHITE BREAD 1-Lb., 4-Oz. Loaf 39¢	VELVET PEANUT BUTTER 1-Lb., 2-Oz. Jar 69¢	

AS PUMPS & STORE OPEN 7 a.m. to 10 p.m. 7 Days a Week — U. S. Authorized Food Stamp Store — Daily & Sunday Papers

Community Calendar

Limoneers at the home of Mrs. David Pastor, Thursday, Oct. 6. Pot-luck dinner begins at 12:30 p.m.

Modern Mothers Child Study Club, Oct. 11, 8 p.m. at the home of Kathy Love. No guests.

North Lake Cemetery Association meeting Oct. 3, 7:30 p.m., at North Lake church educational building.

Volunteer Service Awards presentation ceremony, Friday, Sept. 30, 10 a.m., in Sylvan Township Hall. Public invited.

Volunteers needed for Chelsea Community Hospital Child Care Center. Call Corinne Gillan, director, at 475-1920, between 9 a.m. and 11 a.m. weekdays.

St. Mary's Altar Society, Oct. 3, 7:30 p.m., in the school hall. The Rev. Fr. McAllister of St. Joseph Mercy Hospital will be the speaker. Guests welcome.

A "Night at the Opera" will be sponsored by the Dexter Band Boosters Saturday, Oct. 8 at 8 p.m. at Dexter High school. Two comic operas presented by the Comic Opera Guild, in English. Tickets 50 cents for students, \$1 for adults, \$3 for the entire family, at the door. Reservations, 426-4980.

Chelsea Child Study Club, Tuesday, Sept. 27, 8 p.m. at the home of Ann Schaffner, 40 Chestnut Dr. Allyn Seitz will speak on the topic, "Scholarship Know-How." Guests invited.

Chelsea Rebekah Lodge No. 130, the first Tuesday of every month, 7:30 p.m., at the Temple.

Past Noble Grands of Rebekah Lodge No. 130, pot-luck supper and Halloween costume party, Oct. 11, 6:30 p.m. at the summer home of Mrs. Gene Coltre at North Lake.

Special Education Parents meeting, fourth Monday of every month, 7:30 p.m., in room 204 at Chelsea High school. Call Gladys Buck at 475-2609 for more information.

Drug-Help and Ozone House are moving to a new home. Starting Sept. 23, the address for Drug Help and Ozone House is 608 N. Main St., Ann Arbor. Their phone numbers will continue to be 662-2222 for Ozone House and 994-HELP for Drug Help.

Olive Lodge No. 156 F&AM, pot-luck supper Tuesday, Oct. 4, 6:30 p.m., at the temple. Regular communications at 7:30 p.m.

Olive Lodge No. 140 RAM, regular communications Thursday, Oct. 6, 7:30 p.m., at the temple.

Regular meeting Olive Chapter No. 108, Wednesday, Oct. 5, 7:30 p.m. Election of officers.

Regular meeting Herbert J. McKune Unit 31, American Legion Auxiliary, Tuesday, Oct. 4, 8 p.m., Legion Home.

Coming Oct. 22 at the Sylvan Town Hall, "Goodies Galore," presented by the Chelsea Child Study Club.

Inverness Country Club, euchre party and pot-luck, 6:30 p.m., Tuesday, Oct. 4, at the clubhouse. Call 475-7687 or 475-1133 for reservations.

Stockbridge American Legion dance, Saturday, Oct. 1, Price Bros. band, 9 to 1.

Citizens Committee for the Recall of Robert Musolf, Tuesday, Oct. 4, 7:30 p.m., at Lima Township Hall.

Chelsea Jaycees general membership meets the first Tuesday of every month, 7:30 p.m., in the basement of Chelsea Lanes; Chelsea Jaycees Board of Directors, the last Tuesday of every month, 7:30 p.m.; and the Chelsea Jaycee Auxiliary, the third Tuesday of every month, 7:30 p.m. Contact Bob Ponte at 475-9191 for more information.

Washtenaw County Farm Bureau, annual meeting, Oct. 5, at the Farm Council building, Saline. Ann Arbor Rd., 7:30 p.m. Farm Bureau members please attend.

Tours of Chelsea Community Hospital and surgical center are available for small groups. To arrange for tours, call: Ruby Strietter, 475-2065, Shirley Schaible, 475-7625, or Jan Wessinger, 475-1311.

All Senior Citizens meetings will be cancelled until further notice.

American Legion Hospital equipment is available by contacting Larry Gaken at 475-7891.

Chelsea Co-op Nursery is now taking applications for the 1977-78

DEATHS

Mrs. Lawrence Guinan

Former Area Resident Dies At Jackson Nursing Home

Catherine G. Guinan, 74, of Jackson and formerly of 1571 Sugar Loaf Lake, died Friday, Sept. 23, at the Vista Grand Nursing Home in Jackson, where she had been a resident for the past two years.

Mrs. Guinan was born Nov. 23, 1902, in Cleveland, O., to Francis and Mary Morrissey McGuire. She married Lawrence Guinan on Nov. 27, 1924. He preceded her in death on June 14 of this year.

Survivors include one son, Lawrence, of Ann Arbor; one daughter, Mrs. John (Genevieve) Parks, of Grass Lake; 11 grandchildren; one great-grandchild; and two sisters, Mrs. Margaret Schultz of Geneva O., and Mrs. Mary Wiksial of Riverside, Calif.

Funeral services were held Tuesday, Sept. 27, 11 a.m., at St. Mary Catholic church with the Rev. Fr. Philip Dupuis officiating. Burial followed in Munnith Cemetery, Munnith.

Sharon Township Board regular meeting first Thursday of each month, 8:30 p.m.

Sylvan Township Board meeting the first Tuesday of the month, at 7 p.m., at Sylvan Township Hall.

Lyndon Township Planning Commission meets the second Thursday of the month at the Township Hall at 8 p.m.

Chelsea Home Meal Service delivers one hot meal a day to elderly and disabled living in the Chelsea area. For information, call Carolee Hoffmeyer, 475-8014, or Barbara Branch, 475-7644.

Sharon Township Planning Commission regular meeting third Wednesday of each month. Adv42tf

Lima Township Board regular meeting the first Monday of the month, 8 p.m. at Lima Township Hall.

Lyndon Township Board regular meetings the third Tuesday of each month, 7 p.m., in Lyndon Town Hall.

Inquiries regarding the Chelsea blood bank may be directed to Harold Jones in the event that Mrs. Dudley Holmes is unavailable, or to Cornelia Fry, American Red Cross in Ann Arbor, 971-5300.

Augusta Howell

Former Ferndale Teacher Dies at Methodist Home

Augusta Howell, 91, of the Chelsea United Methodist Retirement Home, died Sunday, Sept. 25. Born Feb. 14, 1886, in Cass City, she was the daughter of John and Ella Andrews Howell.

Miss Howell was a graduate of Saginaw High school, Adrian College and New York University. A retired teacher, she taught in Billings, Mont., Lake City, Col., water and Ferndale.

She was a member of the Ferndale Retired Teachers Association, the National Retired Teachers Association, the University of Michigan Alumni Association, First Methodist church of Ferndale, and the Women's Association of the church.

Miss Howell came to the Methodist Home from Ferndale on Nov. 20, 1973.

Survivors include one sister, Flossie Krell of Saginaw; four nephews, Don Krell of Fremont, John Krell of Philadelphia, Pa., Fred Krell of Saginaw, and Walter Krell of Royal Oak; and two nieces, Mrs. Eleanor Howell of Galesburg, and Mrs. Ruth Tabachnik of St. Louis, Mo.

A memorial service will be held at the Chelsea United Methodist Home Chapel at a later date with the Rev. Ira Wood officiating.

Memorials may be made to the Chelsea United Methodist Retirement Home. Arrangements were by Staffan Funeral Home.

BIRTHS

A son, Jeric John, to Richard and Joanne Walz, of Manchester, Sept. 14 at St. Joseph Mercy Hospital, Ann Arbor. Paternal grandparents are Mr. and Mrs. John Walz of Chelsea. Maternal grandparents are Mrs. Norma Smith and Charles Popovich, of Chelsea.

A son, Jason Aldrich, to Nancy and Mel Buss of 317 E. Jefferson, Ann Arbor, Sept. 24 at St. Joseph Mercy Hospital. Maternal grandparents are Mr. and Mrs. Gardner Otto of Chelsea. Paternal grandparents are Mr. and Mrs. Henry Buss, also of Chelsea.

A daughter, Carisa Ann, Sept. 23, at Midland Hospital Center, to Mr. and Mrs. Basil Ciaramitaro. Paternal grandparents are Mr. and Mrs. Basil Ciaramitaro, Sr., of Houghton Lake. Maternal grandparents are Mr. and Mrs. Elton Guenther of Chelsea.

Girl Scout Leader Training Will Be Offered in Chelsea

Girl Scout Leader Training is being offered in Chelsea for the first time.

Sponsored by the Huron Valley Girl Scout Council, the training program will consist of four weekly sessions, beginning Wednesday, Oct. 5, and continuing for three successive Wednesdays, 9 a.m. to 11:30 a.m., at Chelsea United Methodist church.

Training classes are free and open to anyone who may be interested. Participants need not be a Girl Scout Leader or involved with the scouting program.

Babysitting will be available free of charge at Chelsea United Methodist church.

Those interested in signing up for the training program should call Troop Service Directors Louise Likavec at 475-1791, or Debbie Spalding at 475-2016.

Pre-registration is required.

Michigan State University, East Lansing, was the first agricultural college in America. The original tract of land for the college comprised 677 acres. Today, the MSU campus and farms cover nearly acres. Michigan State University has the most extensive residential conference program in the nation.

carpenter's choice



Famous Red Wing fit and cellulose cushion insole make these the most comfortable boots you can wear. Inch-wide steel shank and choice of cushion crepe sole and heel or tough Neoprene sole and heel. Try a pair today.



FOSTER'S MEN'S WEAR
Ph. 475-1606 Chelsea, Mich.

MAGNAVOX TRADE-IN FOR TOUCH-TUNE TIME.

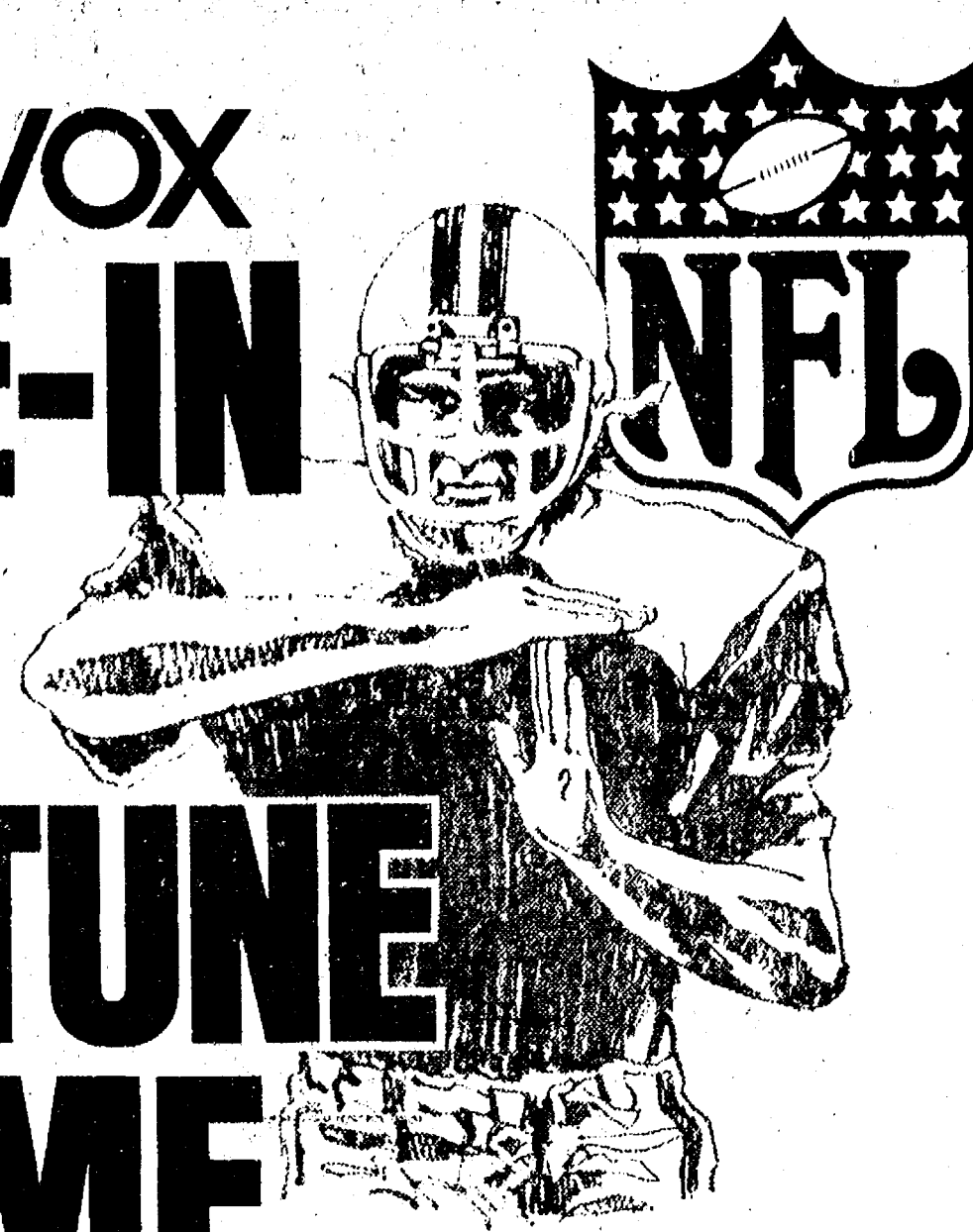

TRADE IN YOUR OLD TV AND SAVE! SAVE UP TO \$100 ON A NEW MAGNAVOX

VIDEOMATIC® TOUCH TUNE™ COLOR TV

gives you the precision of a digital computer... the ease of a pushbutton telephone.

This system has a capacity for 20 channels, which may be programmed easily in any combination of UHF or VHF channels. Then, Touch-Tune directly to any channel—effortlessly, silently, electronically—at the touch of your finger. A single UHF/VHF illuminated channel display with an "infinite life" light emitting diode shows an easy-to-read channel number. And, there's an electronic eye that automatically adjusts the picture to changing room light.

A. Model 4640 — Contemporary B. Model 4660 — Italian Provincial C. Model 4662 — Contemporary D. Model 4664 — Early American E. Model 4666 — Mediterranean styling F. Model 4668 — French Provincial G. Model 4674 — Early American H. Model 4676 — Mediterranean styling I. Model 4688 — Aegean styling with tambour doors J. Model 4345 — 19" diagonal portable with remote control.

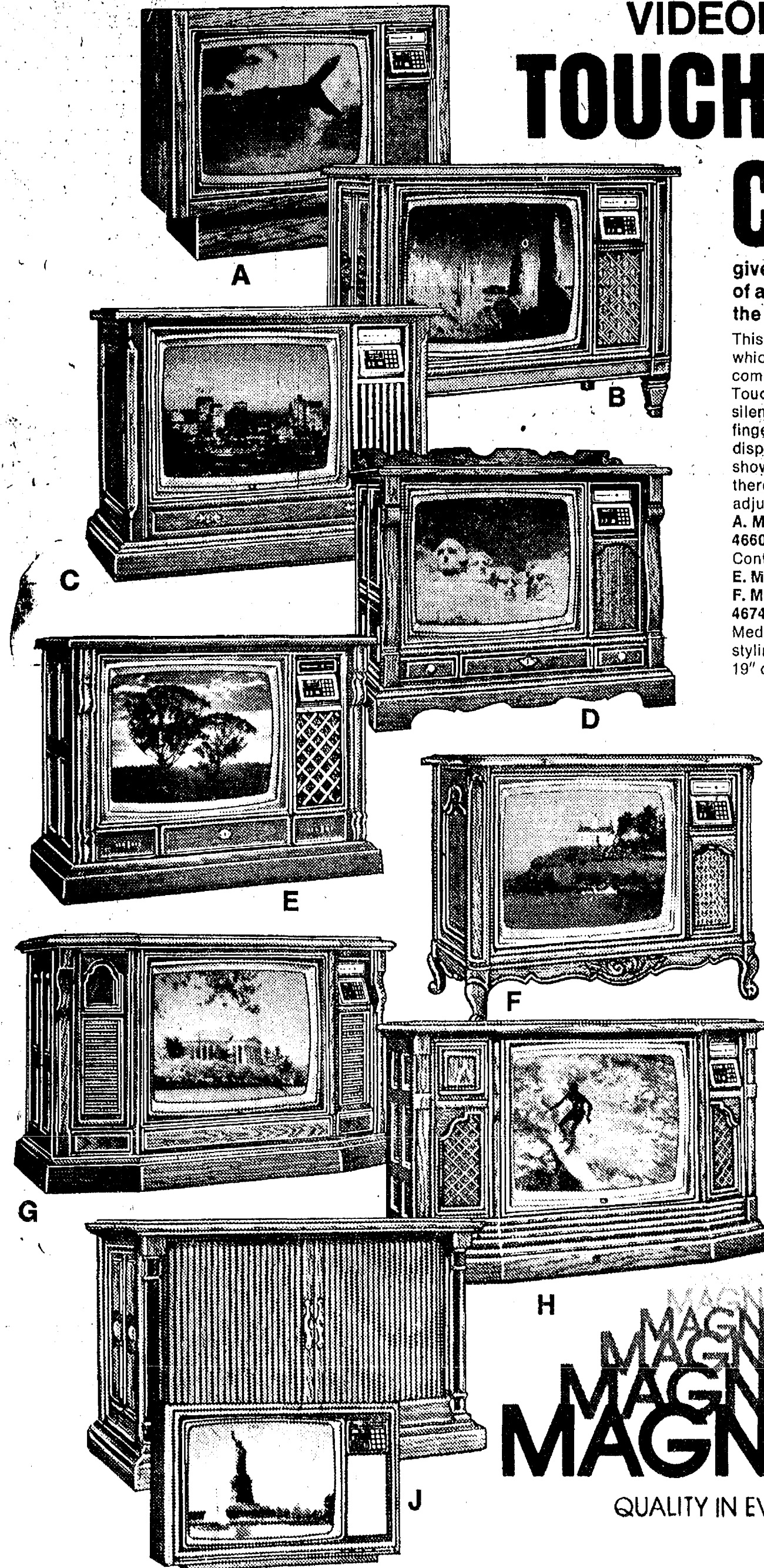

FREE

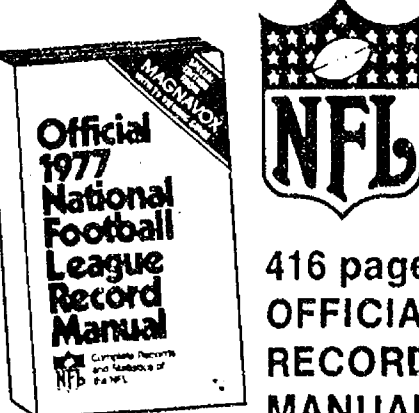

... just for touching Magnavox Touch-Tune Color Television

MAGNAVOX

QUALITY IN EVERY DETAIL

HEYDLAUFF'S

113 North Main St., Chelsea

Ph. 475-1221

SAVE OVER \$50



\$199

REG. 249.99

Deluxe 10x10-Ft. Steel Utility Building with New Horizontal Siding Provides strong year-round protection for sports and garden equipment, tools and more! All external parts are made of heavy gauge, galvanized steel and are weather protected with 2-coat Perma-Plate® finish. Easy to assemble.

Other size & style buildings available

SAFE PERMANENT STORAGE FOR

- Power mower
- Garden tools
- Lawn games
- Bicycles
- Barbecue
- Watering supplies

Open 8:30 to 5:30
Mon. thru Thurs.
8:30 to 8:30 Fri.

110 N. Main St.
Chelsea



Go Gambles

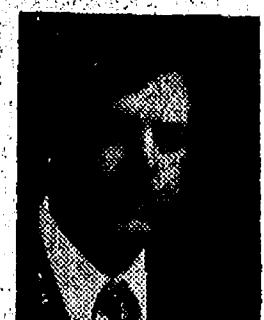

Real Estate

By PAUL FRISINGER

REALTOR

BE CAUTIOUS WITH DEEDS

Probably the deed to your property is filed away, all but forgotten. Probably you've never checked it since the day it served to pass title from the previous owner to you. Perhaps you didn't even check it then. There may have been no urgent reason to. Nevertheless, an apparently secure deed can turn out to be a worthless piece of paper.

For instance, suppose the deed states the name of the seller, but doesn't contain his signature? Suppose the seller was under 21? Suppose the seller died before you received the deed? Suppose there's an error in the way the deed describes the property?

Any of these defects—as well as many others—could make your deed invalid. But defective deeds are the exception, not the rule, so don't be frightened. Just be cautious. And the best way to be cautious is to deal with a reputable real estate professional and a knowledgeable real estate lawyer.

If there is anything we can do to help you in the field of real estate, please phone or drop in at FRISINGER REALTY CO., 935 S. Main St., Chelsea. Phone: 475-8681; evenings 475-2621. We're here to help!

Only 5 Days Left for PP and K Registration

Only five days remain for youngsters in Chelsea to register for the local Punt, Pass & Kick competition.

Palmer Ford is sponsoring the popular youth activity in this area, with Lyle Chriswell, dealership sales manager, directing the local contest. The Chelsea PP&K Competition is scheduled for 6:30 p.m., Monday, Oct. 3, on the high school athletic field.

"Although time is growing short, any youngster 8 through 13 years of age can still compete," said Chriswell. "All a contestant need do is come into our showroom, accompanied by a parent or guardian, and fill out the PP&K registration form." No entry fee or special equipment is required, and participation does not impair a youth's amateur standing.

Chriswell pointed out that trophies will be awarded for 1st, 2nd and 3rd place in the local competition in each of six age groups. Increasing a youngster's chances of winning one of the 18 trophies is the fact that each contestant competes only against

others of the same age. Because there is no body contact, an entrant's size is not as important as his ability to punt, pass and place kick for distance with accuracy.

"Winners can continue on up through the Zone, District, Area and Division contests to the National Finals," the Ford Dealer said. "It's possible that one of more of our local winners could wind up in the finals."

When contestants register, each entrant receives a free PP&K Tips Book. It contains helpful pointers from the pros on punting, passing and kicking. In the 1977 edition are suggestions from NFL stars Marv Bateman, Ken Stabler and others who have taken part in PP&K rules and suggested conditioning exercises for contestants are also included.

This is the 17th anniversary year for PP&K. From its inception the youth activity has been sponsored by the Ford Dealers of America in co-operation with the National Football League. In that time more than 14 million youngsters have taken part in PP&K, making it one of the largest activities of its kind in America.

THE CHELSEA STANDARD

Second Section

CHELSEA, MICHIGAN, THURSDAY, SEPTEMBER 29, 1977

Pages 7-14



AWARDS NIGHT: These members of Chelsea Boy Scout Troop 425 held their Quarterly Awards Night Monday, Sept. 26. During the ceremony, 18 skill awards and 33 merit badges were presented to deserving members of the troop who had earned the recognition through their efforts at summer camp and troop meetings during the past three months. Wally Smith is master of the 19-member

troop. Kneeling in the front row, from left, are Eric Stofflet, Kurt Eisenbeiser, Craig Leach and Tom McElroy. In the middle row, from left, are Chris Gallas, Rick Cook, Mark Porath, Brent Martin and Mark Smith. Bringing up the rear, from left, are Eric Myers, Kurt Myers, Matt Lorenz, Tom Coomer and Scoutmaster Wally Smith.

475-2030

475-8765

MAYER AGENCY

(of Springer-Kleinschmidt Agency Inc.)

Your Local Independent Insurance Agency providing dependable protection and prompt claim payment through 10 of the nation's leading insurance companies.

HOME - AUTO - BUSINESS INSURANCE

Sheridan W. Springer
Ruth DeVine

Charles A. Kleinschmidt
Micky Quackenbush

Girls Cage Team Loses To Brighton

Brighton traveled here Tuesday and caught the Chelsea girls' varsity basketball team on an off-night. Chelsea sank a poor percentage of shots and lost to the one of the league title contenders by a score of 60-32.

The local Bulldogs started strong, finishing the first quarter with a 11-6 lead. However, they then fell prey to poor shooting percentages while Brighton began to take control. Brighton shot 50 percent from the floor.

Leading scorers for Chelsea were Shelley Warren and Nanette Push with 9 points each. Sue Heydlauff scored 6 points, Penny Collinsworth 4, and Tracy Hawker and Tammy Collinsworth scored 2 each. Leading rebounders were Shelley Warren, Tracy Hawker and Nanette Push.

The Chelsea girls' varsity basketball team handed Stockbridge their fifth straight loss prior to the Brighton encounter. Chelsea built their lead from 21-38 at the half to 30-52 at the end of the third quarter. The final score was 64-53.

(Continued on page nine)

CATS Offering Bus Ride to Nature Center

Chelsea Area Transportation System, better known as CATS, will initiate a new service for senior citizens and handicapped persons in the local area beginning Oct. 6.

On that date, CATS will operate its first weekly shuttle to the Waterloo Nature Center and Waterloo Recreation Area, with the bus leaving Chelsea at 9:30 a.m., 10:30 a.m. and 11:30 a.m.

Because only three times have been set, those wishing to tour the nature center and surrounding outdoor areas for more than one hour should plan to leave Chelsea at the earliest of the three times and be ready for a return trip to Chelsea at the latest time.

Rides will be booked in groups of eight, and as with regular CATS service, reservations must be made by Wednesday, Oct. 5 or any day prior to Oct. 5, by calling 475-8582 between 9 a.m. and 12:30 p.m. Persons calling to book a ride to the Nature Center should ask for Betty Koch.

Cost of a round-trip ride from Chelsea to the Nature Center and back will be 50 cents.

The Waterloo Nature Center officially opened Sept. 17. A main building on the grounds houses an office and library, a small theater room for showing slides and movies

two larger exhibit areas and rest-room facilities.

Primarily the exhibits and the slide show acquaints visitors with the area, giving a little of its background and history, (especially the role played by glaciers) the wildlife and habitat, the plants, and placed to go.

Among the exhibits are a habitat study around a mounted pair of sandhill cranes and the story of glaciation which formed in the Waterloo area. "Live" exhibits include a glass-enclosed working bee-hive, an ant colony, and a case containing 100 turtle eggs in the process of hatching.

There is also an exhibit of Indian artifacts collected by Chelsea's J. V. Burg family over a period of many years. It was donated to the state for display at Waterloo. Old-timers may remember the exhibit, which was once on display in the Chelsea Pharmacy.

Outside of the Nature Center building is a short, black-topped trail leading from the parking lot to the center which is suitable for those in wheel chairs and serves as a nature trail for the handicapped. Eventually, interpretive signs will be put on this trail to explain its natural features.

Seven different foot trails lead off from this entrance path and provide between 6 and 7 miles of hiking through various habitats, including an old field, an "oak woods," and "lowland woods," a trail emphasizing geology in the area, and one to a spring pond.

Two others, to a bog and beech woods, are reserved for naturalist-conducted tours since they are more fragile. Printed guides to the trails are available at the center or at the Waterloo Recreation Area Headquarters on McClure Rd.

Harriers Split With Northwest, Brighton

Chelsea harriers ended their second week of action with a split Thursday when they returned from a 26-31 triumph over Jackson Northwest to clash in a losing cause with league power Brighton. Brighton thundered by the local Bulldogs, 16-47.

Placing for Chelsea in Thursday's meet were Dave Dawson, 5th, 16:47; Scott Beyer, 11th, 18:15; Steve Kvarnberg, 14th, 18:27; Randy Harris, 17th, 18:39; and Mark Beyer, 20th, 19:05.

"Captain Dave Dawson ran extremely well in a race where the first three Brighton runners broke the Inverness course record," Coach Pat Clarke praised. "The record was lowered from 16:18 to 16:02."

Dawson, along with junior Chris Minick, were singled out by Coach Clarke as the two runners primarily responsible for Chelsea's win over Jackson, Sept. 20. Dawson finished first with his best

(Continued on page nine)

RICK'S MARKET

20490 M-52

"The Store with the Spartan on the Door"

Phone 475-2898

LIPTON

INSTANT TEA

Reg. \$1.77

3-Oz. Jar **\$1.49**

CHEF BOY-AR-DEE

MINI RAVIOLLI

\$1.21

4-Oz. Can

FROZEN CHUN KING

Beef Pepper ORIENTAL

12-Oz. **99¢**

SPICE ISLANDS

RED WINE VINEGAR

12.7-Oz. Bottle **79¢**

ECKRICH

SLICED BOLOGNA

Reg. or Thick Sliced.

1-Lb. Pkg. **\$1.39**

SPARTAN

SANDWICH COOKIES

Vanilla, Chocolate or Lemon.

2-Lb. Pkg. **85¢**

PREMIUM

SALTINE CRACKERS

1-Lb. Box **49¢**

BORDEN'S

ICE MILK BAR STIX

12 pac **95¢**

CARNATION

INSTANT HOT COCOA MIX

30-Oz. Jar **\$2.17**

PILLSBURY EXTRA LIGHT

HUNGRY JACK PANCAKE MIX

32-Oz. Box **81¢**

BORDEN'S JUMBO TREAT

ICE CREAM . . . gal. \$1.89

RICK'S HOT BREAD DAILY

Weekdays by 3:30 p.m. Sat. & Sun., by 10:30 a.m.

(QUANTITY RIGHTS RESERVED)



PENDLETON, USA

STRIETER'S MEN'S WEAR

Since 1914

Classic tartans and contemporary plaids combine with Pendleton styling to make this shirt an important part of an active man's wardrobe.

\$28 and \$30

Reduce Heating Fuel Cost Up to 75% WOOD & GAS OR OIL FURNACE

This unique furnace combines the economy of wood with the convenience of gas or oil.

- ★ cuts fuel costs up to 75%
- ★ accommodates wood up to 5 feet long
- ★ provides heat during electric power outages
- ★ requires minimal tending (12-hour intervals)
- ★ ignites wood automatically
- ★ burns wood to fine powder ash
- ★ controls temperature with automatic therm

DEMONSTRATIONS AT OUR SHOP OCT. 3, 4, 5 ONLY!

ALL SEASON COMFORT CO.

Heating, Air Conditioning and Sheet Metal

Shop Hours: 8:30 a.m. to 5:00 p.m.

115 W. MIDDLE ST.

PH. 475-7617

Ads **Taken** **Till 1 p.m.** **Tuesday** **PUT IT IN THE** **FOR RESULTS** **Just** **Phone** **475-1371**

WANT ADS

The Chelsea Standard

WANT AD RATES

PAID IN ADVANCE—All regular advertisements, 75 cents for 25 words or less, each insertion. Count each line as a word. For more than 25 words add 3 cents per word for each insertion. "Blind" ads or box number ads, 55c extra per insertion.

CHARGE RATES—Same as cash in advance, with 25 cents handling charge if not paid before 1 p.m. Tuesday preceding publication. Pay in advance, send cash or stamps and save 25 cents.

DISPLAY WANT ADS—Rate, \$1.40 per column inch, single column, width only. 8-point and 14-point light type only. No borders or boldface type. Minimum 1 inch.

CARDS OF THANKS or MEMORIALS—Single paragraph style, \$1.50 per insertion for 50 words or less; 3 cents per word beyond 50 words.

COPY DEADLINE—1 p.m. Tuesday week of publication.

ERRORS—Advertisers should check their ads the first publication. This newspaper will not be liable for failure to publish an ad or any typographical errors in publication except to the extent of the cost of the ad for the first week's insertion. Adjustment for errors is limited to the cost of portion of the ad wherein the error occurred.

APPLES — McIntosh, Red Delicious, Jonathans, winter squash, spaghetti squash, sweet onions, tomatoes, peppers, cukes, and Halloween pumpkins. Open Friday, Saturday and Sunday, corner Waterloo and Weckner. Isadore Weickel. x16

LEONARD REITH

Master Plumber

Licensed Electrician

Hot Water Heat

18238 N. Territorial Rd.

Chelsea, Mich. 48118

Phone: 475-2044

52tf

McCulloch

Portable Generators

Chain Saws

WE SELL SERVICE, SHARPEN AND TRADE.

Chelsea Hardware

21tf

BILL KNAPP'S

WE ARE NOW HIRING for the following positions:

Bus persons. Full and part-time help is wanted.

Apply in person at following addresses:

3501 S. State St.
2370 Carpenter Rd.
2501 Jackson Rd.

We are an equal opportunity employer.

x16

FOR SALE — Two-horse trailer, 7-ft. high, excellent condition. Must sell. \$1300. Ph. 428-9128. x16

WANT ADS

FOR RENT — American Legion Hall. \$50. Call 475-7521. 40tf

FOR RENT:

Music Machines

Juke Boxes

for Parties, Receptions or Any Special Gathering.

CALL

Zemke

Operated Machines

Days 682-1771

x38tf

CORRECTIVE HORSESHOEING and trimming. Mike Brisbois. Ph. 565-3038. x45tf

FRISINGER

LAKEFRONT — Pleasant Lake, 2-bedroom sharp home, 2 baths, well landscaped, safe sandy beach, newly remodeled, year 'round.

\$34,900 — Half Moon Lake, 2 bedrooms, excellent location, glassed-in porch.

COUNTRY LIVING — \$51,900. 3 bedrooms, formal dining room, 2 baths, car attached garage, large kitchen.

\$42,900 — 3 bedrooms, family room, excellent location, 2½ acres, Chelsea schools.

\$53,500 — 3-bedroom ranch, finished rec. room, 2-car garage, small barn, 2½ acres, Chelsea schools.

\$89,000 — 5 bedrooms, 40-foot family room with fireplace, all rooms extra large.

\$89,900 — 3 bedrooms, 3 baths, family room, 2 fireplaces, 2½-car garage, unique custom designed, Chelsea schools.

BUILDING SITES

S. FREER ROAD — 10 acres, \$15,000. Terms possible.

SYLVAN HILLS ESTATES — Parcels ranging from 3.6 acres to 25 acres, rolling wooded, scenic setting, priced from \$15,000 to \$25,000. Chelsea schools, underground elect. and phone.

FRISINGER REALTORS

Chelsea 475-8681

Eves:

Herman Koenn 475-2613

Bob Koch 475-4754

Paul Frisinger 475-2621

George Frisinger 475-2903

x15

CHELSEA FIREMAN'S BALL

Saturday, Oct. 1

9:30 p.m. to 1:30 a.m.

at FAIR SERVICE CENTER

Get your tickets from any Chelsea Fireman.

16

COMING OCT. 22 at the Sylvan Town Hall, "Goodies Galore," presented by the Chelsea Child Study Club. x16

AIDES

TAKING APPLICATIONS for psychiatric aides. Contact Mercywood Hospital, 663-8571, ext. 240, for interview.

x17

FOR SALE — Triple dresser, mirror and chest, \$175. New handmade solid walnut gun cabinet. \$250. Ph. 475-9522. x16

WANT ADS

WEDDING STATIONERY — Prospective brides are invited to see our complete line of invitations and wedding accessories. The Chelsea Standard, 300 N. Main. Ph. 475-1371. 8tf

STEP UP TO

KOZMA CONSTRUCTION

And

Step Down In Price

LICENSED BUILDER

FREE ESTIMATES

COMPLETE CONSTRUCTION SERVICES

CALL

LEN KOZMA

475-7452

28tf

GAR - NETT'S GREENHOUSE, Flower & Gift Shop

Your Friendly Florist

112 E. Middle St., Chelsea

PHONE 475-1400

Funeral Flowers

Wedding Flowers

Cut Flowers (arranged or boxed)

Potted Flowering Plants

Green Plants - Corsages

WE DELIVER

x9tf

DEMO

'77 DODGE D-100, 6¼-ft. box, 318, auto., p.s., p.b. SAVE

'77 LEBARON Medallion 2-dr., 318, auto., p.s., p.b., Cruise control, AM-FM, etc. SAVE

'77 CHRYSLER Conqueror 135, 17-ft. power boat, 318 V-8, 10 drive, Chrysler trailer with brakes. Year-end savings.

Used Trucks

'75 DODGE W-200 Club Cab, 360, 4-speed, p.s., p.b., new tires \$4195

'75 DODGE D-100 Club Cab, 6¼-ft. box, 318, 3-speed, p.s., 27,100 miles \$2995

Quality Used Cars

'74 BUICK Century Luxus 4-dr., V-8, auto., p.s., p.b., air cond. \$1995

'74 PONTIAC Grand Prix 2-dr., V-8, auto., p.s., p.b., air cond. \$3795

'73 PLYMOUTH Fury III 4-dr., 360, auto., p.s., p.b., air cond. \$1095

'72 CHRYSLER Newport 4-dr., V-8, auto., p.s., p.b., air cond., powerlocks \$995

'70 FORD 4-dr., 6-cyl., auto. \$495

'67 OLDS 4-dr., V-8, auto., p.s., p.b. \$295

Village Motor Sales, Inc.

CHRYSLER - DODGE PLYMOUTH - DODGE TRUCKS

Phone 475-8661

1185 Manchester Rd., Chelsea

Hours: 8 a.m. to 5:30 p.m.

Tues. thru Fri. Until 9 Monday

16tf

SEED CORN DEALERSHIP — We are a major seed corn company and we are offering dealerships in this area. Why pay more when you can buy at a dealer discount, also profit from our large research department? For more information write Box No. SE-29, in care of The Chelsea Standard. x19

WANT TO BUY home through owner in village of Chelsea. Call after 4 p.m., (517) 784-9573. x17

RESPONSIBLE ADULT would like babysitting in her Chelsea village home. Ph. 475-1295. 16

MAUSOLEUMS ★ MONUMENTS BRONZE TABLETS ★ MARKERS

BECKER MEMORIALS

6035 Jackson Road

ANN ARBOR, MICHIGAN

MOVING AND GARAGE SALE — Oval dinette table with 4 swivel chairs, folding trestle table, like new; odd chairs and tables, refrigerator, washer, fireplace screen, metal shelves, clothing and misc. items. Also fiesta ware, Avon decanters, new and demo Avon jewelry. Friday and Saturday, Sept. 30 and Oct. 1, 9 to 5. Corner of McKinley and Argon Lane. x18

FOR SALE — Slide for above ground pool. \$25. 475-7377. x16

WANT ADS

CUSTOM BUILDING

LICENSED & INSURED

FREE ESTIMATES

TOTAL CONSTRUCTION SERVICES

— Homes, factories, warehouses

— Pole buildings

— Garages

— Remodeling - Additions

— Aluminum Siding

— Roofing

— Masonry Work, fireplaces, block work, patios, etc.

SLOCUM CONTRACTORS & BUILDERS

Serving Washtenaw County

For Over 20 years

20706 OLD US-12

CHELSEA

Phone 475-8321 or 475-7611

2tf

Automotive

Rust Proofing

Cars and Trucks

Village Motor Sales, Inc.

CHRYSLER - DODGE PLYMOUTH - DODGE TRUCKS

Phone 475-8661

1185 Manchester Rd., Chelsea

Hours: 8 a.m. to 5:30 p.m.

Tues. thru Fri. Until 9 Monday

9 a.m. to 1 p.m. Saturday

21tf

A fine selection of

New and Used Cars

for immediate delivery

Harper Pontiac Sales & Service

475-1306

Evenings, 475-1608

40tf

— YOUNG —

We list and sell lake, country and town properties. Eugene Young, Real Estate & Builder, 878-3792, 11596 Dexter-Pinckney Rd., Pinckney 48169. x34tf

Special of the Week

1977 JEEP CJ-7

V-8, p.s. Tracker Tires, 4,500 miles

\$5695

USED CARS

1974 BUICK Regal 2-dr. hardtop, air cond, 36,000 miles... \$2995

1973 OLDS 98 LS 2-dr. hardtop, air cond., 43,000 miles... \$2195

1971 OLDS Delta 88 4-dr. hardtop, air cond... \$995

NEW HOURS

Mon., Tue., Wed., Fri. 8:00-5:30

Thurs., 8:00-9:00

Sat., 9:00-1:00

SPRAGUE

Buick-Olds-Opel, Inc.

1500 S. Main St., Chelsea

Ph. 475-8664

16tf

Dexter Townshipp

BRAND NEW ranch home on 1¼-acre lot. 2-car garage, full basement, all appliances, fireplace, 1½ baths, carpet, other nice features. Located at 13330 N. Territorial Rd.

Ready For Move In. \$52,900

WEBER HOMES

475-2828

16tf

HILLTOP, INC.

8316 WERKNER RD., CHELSEA

We Do It All!

PLUMBING

HEATING

ELECTRICAL

SEPTIC TANKS & DRAINFIELDS

REPAIR - REMODELING CONTRACTING BY "THE SPECIALISTS"

Robert Shears, Master Plumber

Gail Shears, Journeyman

Call 475-2949

FREE ESTIMATES

x31tf

Complete Body Repair Service

Bumping - Painting

Windshield and Side Glass Replacement

Free Pick-up & Delivery

Open Monday Until 9

CONTACT DON KNOLL FOR FREE ESTIMATE

Village Motor Sales, Inc.

CHRYSLER - DODGE PLYMOUTH - DODGE TRUCKS

Phone 475-8661

1185 Manchester Rd., Chelsea

Hours: 8 a.m. to 5:30 p.m.

Tues. thru Fri. Until 9 Monday

9 a.m. to 1 p.m. Saturday

x14tf

Custom Built Homes

O-h! We Remodel too

U-can count on us

N-o Job Too Small

T-rim Inside & Out

R-ough-in Only If

Y-ou Want to Finish

S-iding Aluminum, 5" Gutters

I-mmediate Attention

D-ALE COOK & CO.

E-estimates, Free

BUILDERS

Please Call

475-9153

DALE COOK

17tf

ROOFING SPECIALIST—All types of roof repairs, homes, barns, commercial. Insurance repairs. Asphalt shingles, hot built-up roofing, cedar-slate tile-asbestos. Awnings and porch enclosures. Siding and storm windows. Call Joe Hayes for free estimates. Manchester, 428-8520. x39tf

SAND GRAVEL

KLINK EXCAVATING

Bulldozer - Backhoe

Road Work - Basements

Trucking - Crane Work

Top Soil - Demolition

Drainfield - Septic Tank

Trenching, 5' up

Industrial, Residential, Commercial

CALL 475-7631

13tf

BODY SHOP

COMPLETE FULL TIME

Estimates Available

PALMER FORD

222 S. Main

475-1301

40tf

WE HAVE LISTINGS in the Dexter, Chelsea, and Lakes areas. Call us for your next home.

ED COY REALTY

426-3948

Member Ann Arbor Board of Realtors

Ed Coy 426-8235

Rae Kozlowski 426-8974

Larry Deimen 878-3988

List your home with us

x10tf

CASH FOR LAND CONTRACTS

Any type of real estate throughout Michigan. No commissions or costs. First National Accept. Call Free 1-800-232-1500

WANT ADS

FOR RENT—Fair Service Center for meetings, parties, wedding receptions, etc. Weekdays or week-ends. Contact John Wellnitz, phone 475-1518. x31tf

R. L. BAUER Builders

LICENSED and INSURED

Custom Building

Houses - Garages

Pole Barns

Roofing - Siding

Concrete Work

FREE ESTIMATES

Call 475-1218

8tf

CARPET INSTALLATION—Cleaning, sales. Norris Carpet Care. Evenings, 475-1580. 50tf

FOR SALE BY OWNER — 2-acre wooded lot, electricity available on property. Ph. (517) 851-7497. x1tf

J. R. CARRUTHERS

LICENSED

RESIDENTIAL BUILDER

CUSTOM HOMES

ADDITIONS/FIREPLACES

PATIO

ROOFING/SIDING/REPAIRS

475-7234

CHELSEA

30tf

VACUUM CLEANERS

Authorized Electrolux sales and service.

James Cox

428-8444, or 428-8688

118 Riverside Dr., Manchester

48tf

FOR SALE BY owner, year 'round home near Harrison between 2 lakes. Fireplace, 2 bedrooms, carpeting, natural gas, patio, all modern facilities. Ph. 429-4311. 47tf

FOR RENT — 1977 Ford 12-Pass. Club Wagon Buses and Econoline Vans by the day, week-end, week or month. Insurance. Palmer Ford 222 S. Main. 475-1301 for rates. 38tf

RADIO & PHONOGRAPH REPAIR

CB Sales & Installation

THE MUSIC HUTCH

8407 Main St., Dexter

428-4380

x52tf

SEAMLESS ALUMINUM eaves-troughs, roofing, siding, and carpentry work of all kinds. Experienced installers. All work guaranteed. For free estimate, call R. D. Kleinschmidt Co., 428-8836. x31tf

CAR & TRUCK LEASING — For details see Lyle Chriswell at Palmer Motor Sales, 475-1301. 49tf

BABYSITTING done in my state licensed home. Ph. 475-1438. 17

All Insurance Needs

In the convenience of your own home — or mine

N. H. Miles, Allstate

Call Only 475-8334

16

TRAILER SPACE for rent in Chelsea Mobile Home Park. Small size only. Ph. 1-553-3344. x17

FOR RENT — 2-bedroom downstairs apartment, village of Stockbridge. Call 475-7412 or 475-7370. x17

PAPER PICKUP (Scout Troop No. 476) please call 475-1526, 475-8130 or 475-1638. -19

WANT ADS

CUSTOM SEWING and alterations. Ph. 475-2248. 38tf

Headquarters for

RED WING WORK SHOES

Foster's Men's Wear

40tf

ROOMS by day, week or month. Excellent for the single man or retiree. Sylvan Hotel, Chelsea, Ph. 475-2911. x31tf

SEE US for transit mixed concrete. Klumpp Bros. Gravel Co. Phone Chelsea 475-2530, 4920 Loveland Rd., Grass Lake, Mich. x40tf

Fireplace Builder

field stone mason, block and brick mason, tuck pointing.

FREE ESTIMATES

Call 475-8025 after 3 p.m.

Patrick Grammatico

x40tf

Land Contracts and Mortgages Wanted

LAND CONTRACTS purchased, any amount, anywhere in Michigan. Lowest discounts. Can also make real estate mortgages.

NOT A DRIVE BY — is this well kept family home. It offers you bedrooms, a large kitchen and 1st floor laundry, family room, an rec. room with fireplace. All of a quiet street in the village. Love it!

Call Dan Duncanson anytime, Ann Arbor Real Estate Co., 668-8595. 7tf

FOR SALE

SECLUDED 2-acre parcel with private pond nestled in rolling hills off Werkner Rd. \$12,500. Perk tested, land contract terms.

BEAUTIFUL 1-ACRE wooded retreat with access to West Lake. Perk-tested. Land contract terms. \$12,500.

LOVELY, PRIVATE 10 acres off Fletcher Rd. An area of exceptional homes, stream and mature trees on property. 15 minutes to Blarwood. Perk tested. Land contract terms. \$18,500.

Ph. 475-9569

x16

FOR SALE — Registered 3-year-old Brittany bird dog. Hunts, in building trades and be able to points and retrieves. Call 475-7720, work with all kinds of siding. Ph. -16475-1625. x16

HELP WANTED — Foam insulation installer. Must have experience in building trades and be able to points and retrieves. Call 475-7720, work with all kinds of siding. Ph. -16475-1625. x16

WANT ADS

CAR RENTAL by the day, week end, week or month. Full insurance coverage, low rates. Call Lyle Chriswell at Palmer Motor Sales. 475-1301. 25tf

TRAVEL TRAILERS — 13-ft. and up; 10x35 ft. trailers. John Jones Trailer Sales, Gregory, Mich. Phone 498-2755. 43tf

Pierson & Riemenschneider REALTORS

111 Park St. - 475-9101

LOVE at first sight will happen when you see this 3-bedroom ranch nestled in a wooded setting on 10 acres. Beautifully decorated with lots of cupboard and storage space. Only minutes from I-94 and reasonably priced in the high sixties.

A BEAUTIFUL VIEW — is yours when you see this lovely colonial EAST of Chelsea. COMMUTER will appreciate its ideal location. Bonuses include a 3-acre lot, family room with fireplace and a finished garage.

NEW LISTING — for the busy family. A comfortable 3-bedroom ranch just outside the village limits on ¾ acre. Lots of extras including a huge kitchen and a fireplace. Priced right too! Call for more details.

TWO FOR THE PRICE OF ONE — Enjoy country living close to Chelsea in this older 4-bedroom home on 2 acres. A rental home on the property will keep your costs down! Mid-fifties.

LET'S MAKE A DEAL — on this year-round home on Cavanaugh Lake. It includes 3 bedrooms, a living room with a nice view and a screened-in porch. Owner says SELL!

Pierson & Riemenschneider REALTORS - 475-9101

111 Park St., Chelsea

Evenings and Sundays:

Jeanene Riemenschneider 475-1440

John Pierson 475-2008

Bob Riemenschneider 475-1440

Pat Merkel 475-1830

Your Approval

is the cornerstone of our business.

Staffan Funeral Home

"Funeral Directors for Four Generations"

124 PARK STREET

PHONE GR 5-1444

MAUSOLEUMS ★ MONUMENTS BRONZE TABLETS ★ MARKERS

BECKER MEMORIALS

6035 Jackson Road

ANN ARBOR, MICHIGAN

SCHNEIDER'S GROCERY

CHOICE MEATS - FINE FOODS

8-OZ. CRTN. McDONALD'S

Yogurt . . 4 for 99c

1-LB. BOX PREMIUM

Crackers 49c

8½-OZ. BAG LAY'S

Potato Chips . . 55c

35-OZ. MT. TOP

Apple Pie . . . \$1.19

2-LB. BOX FROZEN BANQUET

Chicken \$1.89

BULK

Sauerkraut . qt. 79c

Pork Hocks . lb. 45c

1-LB. PKG. FARMER PEET'S RE-PEETER

Sliced Bacon . \$1.19

CHOCOLATE NUGGET

Ice Cream

. . . ½ gal. \$1.39

12-OZ. CANS

Coca-Cola

. . . . 8 pac \$1.39

121 S. MAIN ST.

PHONE 475-7600

Your Store for Alexander & Hornung's Smoked Meats

We Accept U.S.D.A. Food Coupons

LITTLE WANT ADS! BIG PLUSES FOR BIG RESULTS!

JUST PHONE
475-1371

WANT ADS

HELP WANTED — Experienced roofing and siding applicators. Apply at R. D. Kleinschmidt Co., 28 Riverside Dr., Manchester, Ph. 28-8836. x11f

SLEEPING ROOM available in private home. Gentleman preferred. Ph. 426-2557 persistently. x16

OR RENT — New lakefront home on Winewana, 3 bedrooms, 2 baths, 2-car garage, furnished. Also pet. \$350 per month. Ph. 475-7005 week-ends only. x10tf

OR SALE — McIntosh apples, four miles south of Manchester on M-52, corner of Bowens Rd. 18

WANT ADS

HAROLD'S UPHOLSTERY and repair. Free estimates and pick-up. Ph. 475-9241. x16

Only 84 Shopping Days Until CHRISTMAS

Don't "Panic" Though, There's Still Time To Buy One of These Specials.

	Book Our Price	Price
'75 FORD Pick-up	\$3300	\$2495
'75 Chevrolet Impala	\$3300	\$2795
'75 FORD Elite	\$3700	\$3495
'74 FORD Custom 500	\$2100	\$1895
'73 CADILLAC Coupe DeVille	\$3300	\$2495
'73 FORD Ranchero	\$2500	\$1895
'72 CHEVROLET Van	\$2200	\$1695

Just Tell The Man "Santa Claus" Sent You

Palmer Ford
GUARANTEED
CHELSEA 475-1301 x16tf

WANT ADS

PIANO TUNING and repair. Qualified technician. Call Ron Harris. 475-7134. x10tf

FOR SALE — Beautiful antique oak sewing machine. In good working condition. \$75. Ph. 683-8228. x14tf

THORNTON
475-8628

ONE OF A KIND — Beautifully decorated home designed for the individual who appreciates fine detail. In excellent condition and offering 2 bedrooms, 1st floor utility. Many mature trees. \$45,900.

OLD HOUSE LOVERS — Almost completely rebuilt 2-story home situated on 3 acres. Large family kitchen with fireplace, 4 bedrooms. Private and secluded location. \$54,900.

NOW IS THE TIME to buy that lake home! See this 2-bedroom priced at only \$23,900. Small outbuilding. Adjacent to state land. Access to Sugar Loaf Lake.

DUPLEX in the country just north of Pinckney. Make those monthly payments by renting one side and you can live in the other side! Aluminum siding. On one acre. Only \$37,000.

COUNTRY RANCH HOME on 2 acres. Offers 3 bedrooms. Plus full basement. Chelsea schools. \$49,500.

WANT ADS

1971 PINTO—2000cc 4-speed. Mileage tested. \$450. To see call 475-8643. x16

CARPENTER WORK — Inside or out. Mr. Coburn, 475-2893. 10tf

MEET GEORGE VANDEMAN on TV 2, Sunday morning, 10:30. -17

SMALL COLONIAL HOUSE, Alpine St. Dexter, office space. Perfect for insurance, real estate. Ph. 426-4821 or 426-3867. x16

TORO SNOWMASTER 14, reg. \$199.95, sale \$179.95. Snowmaster 20, reg. \$259.95, sale \$229.95. Hackney Hardware, Dexter. 426-4009. x12tf

FOR SALE — 18-point Bulletin typewriter, \$25; stationary exercise bicycle with mileometer, \$25; 24" Parker leaf and grass sweeper, can be hand pushed or towed by mower-tractor, \$15. Call 475-7322. x17

DANCE—Manchester Sportsman's Club, Lorenz Wackenhut Band. Saturday, Oct. 1, 9 p.m. to 1:30 a.m. \$8 per couple. BYOB. -16

COMING OUT 22 at the Sylvan Town Hall, "Goodies Galore," presented by the Chelsea Child Study Club. x16

FOR SALE — GE 40-inch stove with two ovens. Excellent condition. Also, GE refrigerator. Ph. 475-1639 after 6 p.m. x16

PIANO LESSONS — New teacher in Chelsea. Experience. References. \$4. Ph. 475-9523. x19

WANTRESS WANTED — Must be 18 years of age. Ph. 475-7605 or 475-2939, or apply in person after 4 p.m. Thompson's Pizzeria, Chelsea. x16tf

FULLER BRUSH PRODUCTS — Ph. 426-3301. x17

SERVICE STATION ATTENDANT wanted—Part-time evenings and week-ends. Apply in person, Zeeb Rd. Standard, 325 N. Zeeb Rd., 9 a.m. to 4 p.m. x16

U-M PROFESSOR and wife seek farmhouse in Chelsea-Dexter area. 2 bedrooms with fireplace. No children. References available. Urgent. Call after 6, 663-7334. Ask for Mitchell Sahn. x16

GARAGE SALE — Friday and Saturday, Sept. 30, Oct. 1, 542 McKinley. Magnus chord organ, games, toys, furniture, clothing and misc. housewares. x16

GARAGE SALE—Friday and Saturday, Sept. 30 and Oct. 1, 8:30 a.m. to 7 p.m. 38 Sycamore Dr., Chelsea. Color TV, stereo console, Sunbeam Mixmaster, dinnerware, towels, blankets, electric outdoor motor and batteries, tools, misc. items. x16

FOR SALE — 1975 Mercury Montego, 4-door, automatic, air, clean, excellent condition. Ph. 475-1873. x17

HELP WANTED — Full-time for office. Experienced. Apply at Highland Appliance, 3550 Washtenaw. x16

3-FAMILY GARAGE SALE — 7482 Chamberlin Rd., Dexter, Oct. 1, 9-6. x16

TURKEY SHOOT — Tri-City Sportsman's Club, 8640 Moon Rd., Saline, Oct. 1, 10-30. Nov. 6, Breakfast served 9-12 noon. Shoot held 12-5 p.m. (Rifle, pistol, and shotgun blast.) Open to public. For further information call clubhouse, 429-9551. x20

AVAILABLE NOW — Very nice country basement apartment for non-smoking couple without pets. South of Chelsea, Ph. 475-8334. x17

FOR SALE — 1972 Cadillac Coupe de Ville, excellent condition. 46,000 actual miles. If interested call 475-2785. x16

1975 COACHMEN tent trailer, 16 ft., self-contained. Must sell. 8420 W. Huron River Dr., 663-9291, Dexter. x17

WOMAN WITH 2 CHILDREN wants 2-bedroom house or apt. Must be in Dexter area. 761-7401. x16

WEIGHT CONTROL CONSULTING — If you have a problem and are serious about doing something about it, call Gary or Cheri at 971-3961. Miles Distributing Co. x17

SERIOUS PERSON — To assist local business owner, part time, your hours. Tremendous financial opportunity. 971-3961, ask for Gary or Cheri. x17

FOR SALE — Automatic iron filter. Ph. 426-4215. x16

SUPER YARD SALE — 9531 N. Territorial Rd., 1/4 mile west of Dexter-Pinckney Rd., 9-6, Saturday and Sunday, Oct. 1 and 2. x16

DEXTER — Storage area and office, utilities included, low rent. 663-4550 or 426-4555. x16

RUMAGE SALE — Friday, Oct. 14, 9-5, Dexter United Methodist church, 3411 Central St. Good clothing, books, toys and household goods. No furniture. x16

2 VINYL LOVE SEATS, \$25 each; 10-piece dining room set, table, 6 chairs, Formica, \$60; 1 dog house, medium, \$20; 2 bed stand desks, 3 drawers each, \$12.50 each; 1 bicycle, 10-speed, \$45; 1 new sink, stainless, \$12; 8 living room chairs, all kinds, from \$12 to \$25 each; 9-piece end tables and coffee tables, \$12 to \$20 each; 2 Altec Lansing 1204 speakers, \$400 for both; 3-piece living room couch, turquoise, \$100. 797 Grand St., Dexter, Ph. 426-3355. x16

FURNITURE STRIPPING — Chairs, tables, dressers. Ph. 475-8005. x20

WANT ADS

BRABLEC SELECT FEED — WHEAT—Michigan certified Abe & Arthur Vitavax-treated, tagged & bagged. \$4 per bushel. Prices subject to change. Britton, Mich. (517) 451-4010. x16

HORSESHOEING and trimming. Call for appointment. Greg Cipla, (517) 565-3287. x16

'72 FORD SUPER VAN — Loaded. 302, auto, air, mags, wide tires, headers, side pipe, skylight, shag, FM-8 track, 51,000 miles. \$2500. Ph. 955-2003. x10tf

LICENSED BABYSITTER has opening for two pre-schoolers in her home. Ph. 475-1134. x16

WOMAN WANTED at Chelsea A&W, 10-4, Monday thru Friday. Other benefits. Ph. 475-2055. x16tf

UP TO \$600 wardrobe, no investment, choose your own hours, full time earnings for part-time work. Queens Way to fashion is a fun job with management opportunities. Call (517) 556-2459 or (517) 556-1558. x18

FREE TO GOOD, loving home — 2-yr-old dog, loves children. Good watchdog, well-trained, allergies forced this move. Ph. 475-9253. x16

BLUE LUSTRE not only rids carpets of soil but leaves pile soft and lofty. Rent electric shampooer, \$1. Chelsea Hardware. x16

FOR SALE — Propane gas tank for camper or barbecue. Like new. \$19. Ph. 475-7228. x16

FOR SALE — Used Kenmore sewing machine and Hoover vacuum sweeper, coffee table, 2 end tables, desk, recliner, luggage and many miscellaneous items. Fri., Sat., Sept. 30-Oct. 1, from 9 to 4, 312 South St. x16

FOR SALE — Clothing, junior sizes, 5-7. Call after 4 p.m. 475-1137. x16

WANTED — Married man 55 years old would like part-time job. Contact James R. Collins, 131 E. Middle St., Chelsea. x17

FOR RENT — Spacious 2-bedroom apartment in Stockbridge, \$210 per month plus deposit. Includes heat, water and garbage pick-up. No children or pets. Ph. 498-2853. x16

FOR RENT — Furnished 1-bedroom apartment on Waterloo Mill Pond. No children or pets, references and security deposit. Ph. 475-1929. x16

GARAGE SALE — Sept. 29-Oct. 1, Ladies' clothes, sizes 12, 14 and 16; men's suit, size 38, and topcoat. Also typewriter, tape recorder, barbecue and many items. 15722 Waterloo Rd. x16

FOR SALE — 50 bu. crates. Ph. 475-7921. x17

GARAGE SALE—Friday and Saturday, 10 to 6. Kenmore double oven electric range, household items, clothing, books, etc. 2051 W. Old US-12. x16

FREE DOG to good home. Part Irish Setter, part Labrador. Must find home. Owner moving. Ph. 475-8292, evenings. x16

FOR SALE — 1976 Lincoln Town Car, 4-door, loaded, low mileage, excellent condition. Ph. 475-9230. x16

GARAGE SALE — 1974 Suzuki motorcycle 125 c.c., Singer sewing machine, tires, tools, boys' clothes, lamps, misc. Sept. 29-30, 4690 Clear Lake Shores, off Loveland Rd., Waterloo. x16

FAMILY OF FOUR NEEDS 2- or 3-bedroom apartment or home in Chelsea school district. Ph. 428-7814, evenings. x16tf

FOR SALE — 7 ft. pool table, new gold felt, \$100. Ph. 475-7391. x16

GARAGE SALE — 19834 Ivy Rd., Thursday, Friday and Saturday, Sept. 29, 30, Oct. 1, 9 to 5. x16

MATURE WORKING COUPLE looking to purchase two to 10 acres of property from local landowner in Chelsea school district. Please, no principals. Ph. 428-7814, evenings. x16tf

FOR SALE — Gold Sofa, metal bunk beds, typewriters. Ph. 475-8176 after 6. x16

FOR SALE — Squash. 13175 Old US-12 east. Boyd Robbins. Ph. 475-2205. x17

WANTED TO RENT — House in Chelsea-Waterloo area. Call Allen Newkirk at 663-0536, Ext. 325. Please leave message. x16

FOR RENT — Furnished 2-bedroom home, Patterson Lake. Lease until June. No children. \$260 plus utilities. Security, good references, teachers welcome. Ph. 1-422-2828 after 5 p.m. x16

WAITRESSES WANTED — Morning and afternoon shifts for Country Kitchen Restaurant in Dexter. Apply in person to the manager, 8128 Main St. x16

WANTED — Acetylene and oxygen tanks for gas welding. Ph. 475-8930 before 3 p.m. x16

FOR SALE — AKC Lhasa Apso male, 9 weeks old, gold with black tipping. Wormed and shots. Complete pedigree. Ph. 1-517-536-4962. x16

FOR SALE — 4 fresh Jersey heifers from M.A.B.C. bulls. Also Jersey family cow. Ph. 475-7708. x16

FOR SALE — Star mobile home, 10'x50'. In good condition. Ph. 428-7409. x16

WANTED TO RENT — 2- or 3-bedroom house or apartment in Chelsea or Dexter area. Ph. 475-8310. x18

Gards of Thanks

CARD OF THANKS

Thanks to all of you for your prayers, visits and flowers during my hospitalization. A special thanks to OES, every one of them, and to the Rev. Marvin McCallum for his visits and prayers.

Katherine Ellenwood.

Volunteer Service Awards Presentation Scheduled Friday

Volunteer Service Awards will be presented to 12 area Community Service Agency advisory council members in a public ceremony, Friday, Sept. 30, 10 a.m. at Sylvan Township Hall.

Receiving the awards will be Mary Lou Stoddard, Ruth Foster, Aurora Trevino, Nancy DeVoe, Mary Jo Gipson, Bobbi Scott, Jackie Riethmiller, Joanne Warywoda, Mary Erskine, Georgia Shepherd, Dorothy Hunawill and Lil Vaughan.

Katy Harat, community organizer, will present the awards. Advisory council members meet once a month to define the problems which exist for low income people in their area. Members to be honored Friday represent the Western Washtenaw out-county area.

Family Gospel Singers Will Appear at Immanuel Church

The Martin Family Gospel Singers will appear Oct. 1-2 at Chelsea's Immanuel Bible church, 145 E. Summit St. for a series of concerts and Bible discussions. A concert Saturday night, 7 p.m., will launch the two-day event, and will be followed by a Gospel chalk talk, presented by the Rev. Martin.

On Sunday, beginning at 9:45 a.m., Gospel magic will take place, to be succeeded by a special musical package and stirring message by Evangelist Martin at 11 a.m. Later that evening, at 6 p.m., the five Martin brothers and their two sisters will once again blend their voices in song. Another Gospel chalk talk by the Rev. Martin, complete with special lighting effects, will cap the Sunday program.

The public is invited to attend. During the summer of 1924, the residents of Williamsburg, Va., offered to sell their town—lock, stock and barrel—to Henry Ford. The selling price of \$5 million was reasonable for a town full of Colonial artifacts and architecture. For a number of reasons, Ford, an acknowledged collector of Americana, declined the offer. Five years later, however, he opened his own world-renowned Greenfield Village in Dearborn.

Girls Basketball

(Continued from page seven)

Leading scorer for the Bulldogs was Penny Collinsworth with 18 points, followed by Shelley Warren, 12; Sue Heydayff, 10; and Lori Miles, 7. Nanette Push and Sheryl Keil each had 5 points while Michelle Sarbach scored 4 and Tracy Hawker, 3.

Michigan State University has expanded since 1970, but has succeeded in cutting its energy consumption by 25 percent.

Harriers Split...

(Continued from page seven)

time of the year, 16:18 for the three-mile course. Minick placed second with a career best of 16:27. Other Bulldog placers in the Jackson meet were Scott Beyer, 6th, 17:26; Steve Kvarnberg, 8th, 17:46; Randy Harris, 9th, 17:49; John Whitaker, 10th, 18:00; and Mark Beyer, 11th, 18:14.

Chelsea's record is now 3-2 on the season.

Telephone Your Club News To 475-1371.



TODAY'S THOUGHT

By LOUIS BURGHARDT

Did you ever meet a completely fearless person? One who was never afraid or fearful at any time? Of course not. Every human has a sense of fear at some time... Fears are normal. And actually healthy at times. Fear enables one to take appropriate self protecting measures, if or when needed. Without these measures we would probably be consumed by our own folly, or the enmity and destructive purposes of others.

To be fearful, without reason, is foolish. But when a reason for fear exists, the fear should be dealt with constructively. The manner in which we handle our fears allows us to feel satisfied and secure — OR — insecure and unhappy. Usually, deep fears can be dispelled with fore-thought and reason. Confidence and faith, coupled with proper action can alleviate most fears, and sometimes quickly. In many cases throughout the ages, man's most effective weapon against fear has been—"... I will fear no evil, for Thou art with me." It is, and always can be an excellent insulator against fear... BURGHARDT FUNERAL HOME, 214 East Middle St., Chelsea, Mich. Phone 475-1551.

SPECIALS

3-LB. BAG FANCY RED

Jonathan Apples 59c

12-OZ. CAN

Coke 8 pac \$1.39

7-OZ. JAR

Stuffed Olives 83c

26-OZ. BOX

Morton's Salt . . . 2 for 35c

1-LB. ROLL ECKRICH

Pork Sausage \$1.09

KUSTERER'S

FOOD MARKET

DIAL 475-2721 WE DELIVER

WATERLOO REALTY

COUNTRY LOCATION — 3-bedroom ranch home, aluminum roof, only 3 years old. Large kitchen, carpeted living room, large utility-laundry room. Nearly acre on blacktop road. 10 miles from Chelsea. Gregory schools. \$50,000.

ATTRACTIVE, SPACIOUS (1,950 sq. ft.) 4-bedroom home on one level. Study or fifth bedroom. Two full baths. Carpeted living room, hardwood floors. Plaster walls. Large paneled family room. Rec. room in finished basement. Partially enclosed carport with storage. Pretty corner lot in Village of Chelsea. \$58,000.

WICKNEY-BRIGHTON REC. AREA — 10-acre horse farm. (2,250 sq. ft.) colonial home. Open stairway. Stone fireplace in large family room. Utensil kitchen. Formal dining room. Full basement. First floor laundry. 2 1/2-car garage. Large pole barn. Pretentious woods. Blacktop road. 15 min. from Dexter. \$79,000.

3 ACRES, cool woods, surveyed, blacktop road. Across from state land. Waterloo Rec. Area. \$53,000.

SECLUDED ACRES on private drive with county approved well and septic system. Electric on property. Nice woods and two active springs on property. Southeast of Gregory. \$16,500.

0 ACRES, rolling, wooded area. Blacktop road. North of Big Portage Lake (Jackson county). Can be divided, \$17,000. Land contract possible.

0 ACRES, nice, high open land. Some trees. Blacktop road. Waterloo Rec. Area. \$15,000.

3.9 ACRES, private drive, very buildable, edge of village of Muth. 15 min. from Chelsea. \$15,500.

2-ACRE WOODED RESORT PROPERTY with cabins, kitchen-dining facility, bathrooms, arts and crafts center, 4,000 sq. ft. rec. hall with stage. Small mobile home on 550 ft. beautiful lake front. Blacktop road. 25 min. west of Ann Arbor in Waterloo Rec. Area. \$250,000.

WATERLOO REALTY

355 Clear Lake
JOANN WARYWODA, BROKER
Phone 475-8674

evenings and Sundays:
Jerry Gondek 475-8285
Paul Erickson 475-7902
Sue Leve 1-517-522-5252
Carol Lakatos 475-1729
Evelyn White 475-7551 x16

HELP WANTED — Men or women needed to consult on home energy savings programs. Expanding corporation will train and help you secure a promising career in energy conservation. Call 971-4900. x17

WATERLOO REALTY

FOR SALE — 1969 Chevy pick-up. 6 cyl., 3-speed, good tires and exhaust, nice condition. Ph. 475-7701. x16

FOR SALE — Scorpion new 1977 and 1978 snowmobiles; also 1977 demos. Scorpion is always king of the trails and certainly king of reliability. Get a head start on winter and get yours now. Great buys, excellent service and repairs. Hancock Sports Center, 15901 Seymour Rd., Waterloo. 475-7212 x17

WATERLOO REALTY

355 Clear Lake
JOANN WARYWODA, BROKER
Phone 475-8674

evenings and Sundays:
Jerry Gondek 475-8285
Paul Erickson 475-7902
Sue Leve 1-517-522-5252
Carol Lakatos 475-1729
Evelyn White 475-7551 x16

HELP WANTED — Men or women needed to consult on home energy savings programs. Expanding corporation will train and help you secure a promising career in energy conservation. Call 971-4900. x17

WATERLOO REALTY

trying to get it together?

free counseling:

- ★ Youth advocacy
- ★ runaways
- ★ families

662-2222

ANN ARBOR HOUSE

CHELSEA AREA

1 and 2 Acre Lots

\$8,500 to \$12,000
Desirable Locations
Let's Start Building That New Home

CALL

WEBER HOMES

475-2828

FOR SALE

FOR SALE — 1969 Chevy pick-up. 6 cyl., 3-speed, good tires and exhaust, nice condition. Ph. 475-7701. x16

FOR SALE — Scorpion new 1977 and 1978 snowmobiles; also 1977 demos. Scorpion is always king of the trails and certainly king of reliability. Get a head start on winter and get yours now. Great buys, excellent service and repairs. Hancock Sports Center, 15901 Seymour Rd., Waterloo. 475-7212 x17

WELL TROUBLE

WE SERVICE, repair and install shallow wells. Experienced, references. Call Jerry, 475-1966 x19

FOR SALE

FOR SALE — Small 2-bedroom house with lake privileges including boat dock. Has a good hill-top view overlooking beautiful Half Moon Lake. Has a new well and roof, glassed-in porch and includes 2 additional 50-ft. wooded lots. Price \$34,900. Call 475-9089 or 475-2793 after 7 p.m. x16

GARAGE SALE — Friday, 9 to 5; Saturday, 9 to 12. Boys' clothing (infants to size 10), baby equipment, fireplace screen, andirons, camping stove, old typewriter, boys' ice skates (size 10 and 12), old stove, man's winter coat, size 42, household goods, and 1970 one-ton GMC truck with large camper. 1213 Kernwood Dr. (off W. Old US-12), Chelsea. x16

ANTIQUES—1st Anniversary Sale. 20-50 percent off on most merchandise. Tuesday-Sunday, Oct. 4-Oct. 9, 10 to 5 daily. The Antique Gallery, 5235 Jackson Rd., Ann Arbor. 663-5055. x17

HELP WANTED—RN, LPN, part-time, afternoon shift. 53-bed basic nursing care facility in rural setting. Full benefits. Call collect (517) 851-7700 weekdays. x16

ROBERT H. THORNTON JR., P.C. REALTOR

Barb Rybak 475-8498
Pat Starkey 475-9544
George Knickerbocker 475-2646
Mark McKernan 475-8424
Lang Ramsay 475-8133
Chuck Walters 475-2808
Helen Lancaster 475-1198 x16

WANTED

WANTED—Plow ground and standing hay. Ph. 475-2771. x17tf

LOST CAT—Reward. Long haired, silver gray tiger, 12-year family member. Want him back very much. Needs medication. Call anytime, day or night. 428-7233. x16tf

VACANT LAND

APPROXIMATELY 25 acres. Wooded, pond possibly, good frontage, may be split. Priced to sell. West of 13551 Sager Rd.

40 ACRES — Grass Lake Township, 1,320 ft. of frontage, across from 4132 Norvell Rd. Terms.

LYNDON TOWNSHIP — 26 parcels, 10 to 22 acres. North on M-52, left on Boyce to private road through property. Good terms. Lockwood 1-517-522-8435.

SHARON TOWNSHIP — 70 gently rolling acres with good frontage on Struthers Rd. Terms.

SAGER RD. — 2 up to 10 acres. Grass Lake schools. Terms.

SOUTHSIDE REALTY

1-517-522-8469

FOR SALE — 19" black and white portable TV and 14 cu. ft. refrigerator. \$25 for both. Ph. 475-2183 after 5 p.m. x16

RESPONSIBLE working couple looking for home in the country. General area preferred. Call collect, 313-284-9248 after 4. x16

PIANO LESSONS at my home. Call Julie Botsford at 475-2539. x16

PATCHING AND PLASTERING. Call 475-7489. x16tf

FOR SALE — 1968 Mustang, excellent condition, p.s., p.b. and vinyl top. Ph. (517) 596-2354. x16

WAITRESSES WANTED

Good personality a must. Call Jim for an appointment at 475-2020.

SCHUMM'S

AN EXCELLENT BUY — 3-bedroom ranch, 1 1/2 baths, completely carpeted, full basement, 2.7 acres, 400-ft. frontage, sits up on knoll, trees, shrubs, flowers, grape arbor, house 7 years old, located in Gregory. 16041 Arnold. Give us a call. Lincoln Realty, 482-6117. x19

HELP WANTED — Have immediate opening for injection molding machine supervisor and set-up man. Small to medium size machines. Some assemblies and machining at the molding stations. Should have some general set-up experience. MacDoe, Inc., P. O. Box 237, 3800 Luick Dr., Chelsea, MI. 48118. Ph. 475-9165. x16

FOR SALE — 1968 Cadillac Coupe de Ville, air cond., AM-FM stereo. Good condition. Ph. 475-9458. x18

FASHIONS & FASHIONS & SECURITY SUCCESS — Invest in yourself, beat inflation. Own your own Jean Shop or Dress Shop, no franchise, \$14,500.00. Mademoiselle Fashions will train you and put you in business complete. Your investment is secure in merchandise and store fixtures. Our success is over 100 stores. For information call Mr. Wilkerson (501) 847-4050. x18

FOR RENT — 1-bedroom apartment in Gregory, \$185 per month plus deposit. No children or pets. 498-2683. x16

FOR SALE

FOR SALE — 19" black and white portable TV and 14 cu. ft. refrigerator. \$25 for both. Ph. 475-2183 after 5 p.m. x16

RESPONSIBLE working couple looking for home in the country. General area preferred. Call collect, 313-284-9248 after 4. x16

PIANO LESSONS at my home. Call Julie Botsford at 475-2539. x16

PATCHING AND PLASTERING. Call 475-7489. x16tf

FOR SALE — 1968 Mustang, excellent condition, p.s., p.b. and vinyl top. Ph. (517) 596-2354. x16

WAITRESSES WANTED

Good personality a must. Call Jim for an appointment at 475-2020.

SCHUMM'S

AN EXCELLENT BUY — 3-bedroom ranch, 1 1/2 baths, completely carpeted, full basement, 2.7 acres, 400-ft. frontage, sits up on knoll, trees, shrubs, flowers, grape arbor, house 7 years old, located in Gregory. 16041 Arnold. Give us a call. Lincoln Realty, 482-6117. x19

HELP WANTED — Have immediate opening for injection molding machine supervisor and set-up man. Small to medium size machines. Some assemblies and machining at the molding stations. Should have some general set-up experience. MacDoe, Inc., P. O. Box 237, 3800 Luick Dr., Chelsea, MI. 48118. Ph. 475-9165. x16

FOR SALE —

Evangelist To Speak At N. Sharon Church

Dr. Jim Lyons, Evangelist from Garland, Tex., will speak each evening, Oct. 2-7, 7 p.m., at North Sharon Bible church, corner of Sylvan and Washburn Rds., near Grass Lake. The Rev. Ronald C. Purkey is parish pastor.

A native of Texas, Dr. Lyons resigned a position as division buyer for the Kraft Foods Co. to enter the ministry. He first served as associate pastor at Miller Road Baptist church in Garland, then known as the "fastest growing church in the world."

Evangelist Lyons was next reassigned as associate pastor to Dr. Jack Hyles at the famous First Baptist church, Hammond, Ind., where he served for five years. This church now has the largest Sunday school in the United States.

Dr. Lyons has been in the evangelistic field since 1965 and has conducted meetings in more than 25 states. He has traveled as far east as the West Indies Islands and as far west as Hawaii, conducting a total of more than 250 meetings.

When asked about his beliefs, Dr. Lyons replied, "You can put me in the same category as Billy Sunday and D. L. Moody. I believe in a Bible that is flawless, a Christ who was virgin born and literally resurrected from the grave, a heaven with streets of gold and a hell with eternal fire. If I didn't believe that I would have the integrity to get out of the ministry."



DR. JIM LYONS

The public is invited to attend these meetings. A nursery will be provided for every service. More information may be obtained by calling the church office at 428-7222.

North Sharon Bible church Sunday services, Oct. 2, with Dr. Lyons as guest minister, will be at 10 a.m., 11 a.m., and 7 p.m.



GOP LEADERS in the area flocked to Chelsea Fairgrounds Sunday for the annual Republican Party Picnic where they participated in informal party talks and fun. The event drew a cross-section of Republican officials from Lansing, as well as nearby community areas. Some of the more noteworthy individuals attending the get-together are pictured above. Front row, from left, are State Representative Roy Smith, Washtenaw County Commissioner Wendell Allen, Congressman Carl Pursell, District Judge

Thomas Shea, Sheriff Tom Minick, Undersheriff Curt Orsinger, Ann Arbor City Councilman Lou Belcher and State Representative Mike Conlin. Back row, from left, are District Judge S. J. Elden, Washtenaw County Commissioner Herbert Ellis, Dexter Township Supervisor John Tandy, State Highway Commission Chairman Peter Fletcher and Washtenaw County Republican Chairman Ray Smith.

lines and costs of \$75 and to three days in jail suspended. Stephen Eresten was found guilty on charges of speeding. Fines and costs, \$31.

Gerald E. Fortin appeared in court on a bench warrant on charges of no plates. He was sentenced to pay fines and costs of \$31 or to five days in jail.

AUCTION

Paul Eisele is reducing his operation and is selling the following items from his blacksmith shop and parents' Estate. Located 4 miles south of Chelsea, Mich., on M-52 to Scio Church Rd., then east 1/2 mile to 20477 Scio Church Rd.

SUNDAY, OCTOBER 2

Commencing at 1:00 p.m.

Phone MANCHESTER (313) 428-7867 **Steve Halchishak AUCTIONEER** Phone MANCHESTER (313) 428-7867

John Deere 25, 7-ft. combine, new bottom canvas, field ready, good.

Garden push cultivator.

Nice pony cart.

ANTIQUES

Wood wheeled farm wagon. Wicker flower baskets. Oak kitchen table. Mirror. Kerosene stove. Empire buffet. Walnut ornate fireplace mantel. Wolf on the hill picture. Andirons. Window shutters. Wool comforter. Down Pillows and feather tick. Car manuals for Model A through 1952 Ford and Chevy 1929 through 1950. Coal scuttle. Some car parts and others.

7.50x20 truck tire chains. Work bench. Winch gear boxes w/reducers and wrecker A frame. Oxy-acety cart. Surge and Crown milk inflators and parts. Boxes of odds and ends. Gaskeps. Show blade. Number of chain saws and lawn mowers as is. Oil space heater. McCulloch week ender wood cutter kit. Tri-cut armature lathe. Craftsman riding mower (needs repair). Simplicity garden tractor with sickle bar and cultivator. Car parts. 8'x10' floral print rug. Many ceramics-figurines, etc. Magnavox console TV. Aquarium. 2 dinette tables with chairs. Throw rugs. Coca Cola box. Old Hoover vacuum. Coffee table. Easy chairs. Many more items too numerous to mention.

SHOP

Large iron stove, blacksmith made, will take up to 3-foot logs. Iron work stand. GMC truck frame and flat bed 7 1/2'x14' (no cab). 51 Chevy 6 cyl. truck eng., rear axle w/good tires. Metal boxes.

TERMS: Cash or negotiable check.

Not responsible for accidents on grounds day of sale.

Mr. & Mrs. Paul Eisele OWNERS

Auctioneers: S. Halchishak, 428-7867, Manchester
S. M. Halchishak, 428-7867, Manchester
D. A. Hawkins, (517) 445-5123, Clayton

★ District Court Proceedings ★

Week of Sept. 20-26.....

Mark G. Sweet pled guilty to charges of speeding. Fines and costs, \$47.

Olga Steiner pled guilty to charges of speeding and driving with an expired operator's license. Fines and costs, \$60.

Cheryl Northdrift pled guilty to charges of speeding. Fines and costs, \$35.

Rose G. Cirella pled guilty to charges of speeding. Fines and costs, \$27.

Barbara Kane pled guilty to charges of speeding. Fines and costs, \$38.

Nancy Guenther pled guilty to charges of speeding. Fines and costs, \$41.

William Stoll was sentenced to pay fines and costs of \$15 on charges of no proof of insurance.

William Davis pled guilty to charges of speeding. Fines and costs, \$21.

David Sherrill pled guilty to charges of speeding and no operator's license on his person. Fines and costs, \$45.

Stephen Hess pled guilty to charges of speeding. Fines and costs, \$74.

Peter Raft pled guilty to charges of failing to stop at the scene of an accident. He was referred to probation and will be sentenced Nov. 22.

John R. Martin was sentenced to pay fines and costs of \$250 on charges of impaired driving.

Larry Saccomagno pled guilty to charges of drunk and disorderly. Fines and costs, \$50.

Eileen Pagano pled guilty to charges of speeding. Fines and costs, \$31.

Benjamin Burkland, Jr., pled guilty to charges of speeding. Fines and costs, \$39.

James Graf pled guilty to charges of driving under the influence of liquor. He was referred to probation, to the Alcohol Safety Action Program and will be sentenced Nov. 22.

Christopher Blackloch pled guilty to charges of speeding. He was sentenced to pay fines and costs of \$35, and to five days on the Washtenaw County Sheriff's Department work program.

James D. Harrison pled guilty to charges of speeding. Fines and costs, \$35.

Patrick H. Kidder pled guilty to charges of driving under the influence of liquor. He was referred to probation, to the Alcohol Safety Action Program and will be sentenced Dec. 2.

Michael J. Schuchert pled guilty to charges of speeding. Fines and costs, \$44.

Daniel Scott pled guilty to charges of no operator's license on his person. He will be sentenced Nov. 18.

Kim Porterfield appeared in court on charges of no registration on his person. The case was dismissed on costs of \$10.

Allan Harden appeared in court on charges of no registration on his person. The case was dismissed on costs of \$10.

Sharon Veal pled guilty to charges of speeding. Fines and costs of \$44.

John N. Davis was sentenced to pay fines and costs of \$250 and to one year probation on charges of driving under the influence of liquor.

Norman Lambarth pled guilty to charges of failing to stop before entry of a highway. Fines and costs, \$17.

Robert B. Ribar was found guilty on charges of impaired driving. He will be sentenced Dec. 2.

Charles A. Sanford pled guilty to reduced charges of impaired driving. He was referred to probation, to the Alcohol Safety Action Program and will be sentenced Nov. 29.

John Davis, Jr., pled guilty to reduced charges of impaired driving. He was referred to probation, to the Alcohol Safety Action Program and will be sentenced Dec. 2.

David Mazur pled guilty to charges of driving with license suspended. He was sentenced to pay

missed on costs of \$10.

missed on costs of \$10.

missed on costs of \$10.

missed on costs of \$10.

Get Out of That Rut...

DON'T BE A "STUCK IN THE MUD!"

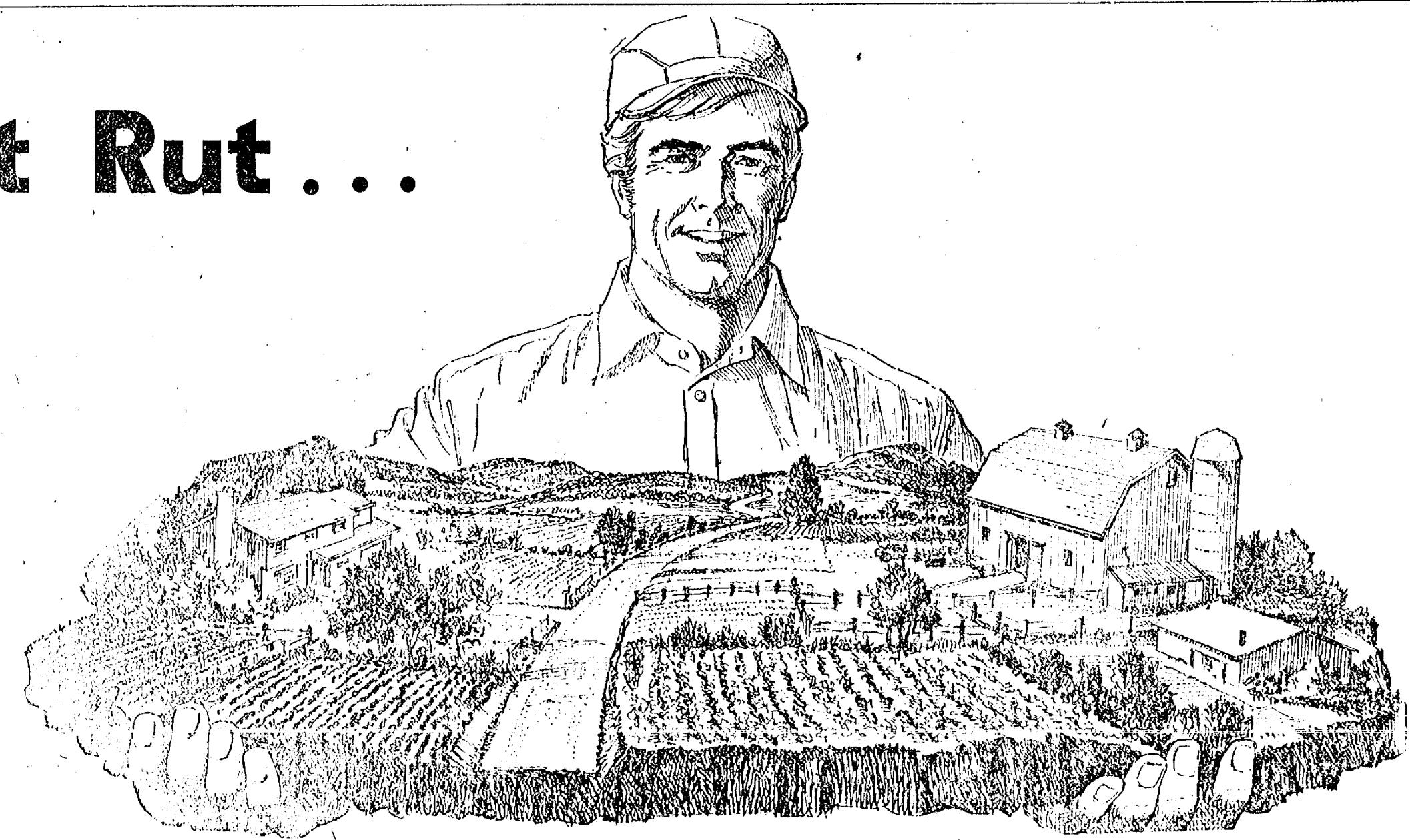

CALL M & M GRAVEL CO.

Repair Your Old Driveway ... Or Build A New One

We Can Do the Job - We Have What It Takes-

- ★ PROCESSED ROAD GRAVEL
- ★ BASE STONE
- ★ DRAIN FIELD STONE
- ★ WASH SAND
- ★ PEA STONE
- ★ FILL DIRT

PHONE 475-1941

Or After 4 p.m., (313) 498-2866

LOCATED 4 MILES NORTH OF CHELSEA

M-52 and ROE ROAD

Pit Hours: 8 to 5 Monday thru Friday. 8 to 12 Saturday

BOWLING NEWS

Chelsea Women's Bowling Club

Standings as of Sept. 21

W	L
Washtenaw Engineering...	8 1/2
Jiffy Mix	8 4
Chelsea Milling	8 4
Wolverine Supply	8 4
Norris Electric	8 4
Heller Electric	7 5
Wolverine Bar	7 5
Parish Cleaners	6 6
Laura's Beauty Salon	5 6 1/2
Thompson Pizza	5 6 1/2
Chelsea Card & Gift	5 6 1/2
Palmer Ford	5 7
Chelsea Grinding	5 7
D. D. DeBurring	4 8
Klink Excavating	4 8
Rosentator Brothers	4 8
Good Time Girls	3 9
Lloyd Bridges Chev.	3 9

500 series and over: D. Rudnicki, 547; D. Alber, 536; S. Klink, 511.

450 and over: N. Packard, 491; J. Norris, 483; K. Powers, 455; P. Shoenacker, 484; A. Sindling, 470; C. Collins, 469; B. Bush, 469; J. Fitzsimmons, 459; V. McClellan, 454; C. Bradbury, 450.

200 games and over: D. Rudnicki, 230; J. Fitzsimmons, 206.

150 games and over: K. Street, 158; G. Darr, 163; D. McCalla, 159; S. McCalla, 160, 165; K. Powers, 160, 152, 173; B. Gross, 150; C. Scherdt, 163; B. Mann, 154, 162; D. Judson, 163; L. Hafner, 165, 150; J. Hafner, 165; J. Norris, 176, 155; J. G. Beeman, 161; J. Mock, 155; D. Fouty, 169; S. Klink, 160, 188; P. Shoenacker, 189; D. Alber, 186, 186, 164; C. Collins, 188; 164; R. Johnson, 159; A. Sindling, 192, 164; J. Hafner, 161; P. Fitzsimmons, 155; P. Poertner, 163, 150; R. Hummel, 168, 155; R. Lufsky, 154; V. McClellan, 158; N. Kern, 162; I. Fouty, 150; M. Kozminski, 169; G. Murphy, 158; C. Rosentator, 153; M. Rosentator, 163; B. Bush, 157, 175; J. Rowe, 157, 161; N. Packard, 191, 178; T. Kenney, 151; S. Ringe, 161; A. Boham, 168; G. Wrennan, 160, 155; C. Bradbury, 167; D. Rudnicki, 160, 157, 230.

Charlie Brown & Snoopy Peanut League

Standings as of Sept. 24

W	L
Bowling Bulldogs	7 2
Super Stars	6 2 1/2
Red Barons	6 3
Dana Chargers	6 3
Snoopy's Raiders	4 5
Bad News Bears	3 6
Road Runners	2 7
Cool Cats	1 7 1/2

Games 70 and over: L. Anderson, 71; J. Boyer, 87; J. Waldyke, 78; B. Neerth, 79; S. Baker, 78; D. Trimble, 100; D. Collins, 83; 127; D. Baku, 94; H. Morrell, 116; 104; C. Schulze, 90; C. Alexander, 71; T. Harook, 110, 75; K. Fletcher, 91, 80.

Series 100 and over: L. Walton, 104; T. Rowe, 113; L. Anderson, 117; J. Boyer, 142; J. Waldyke, 144; B. Neerth, 133; S. Baker, 126; C. Baker, 102; M. Anderson, 108; D. Cox, 121; M. Workman, 124; B. Trimble, 153; M. Bulic, 121; D. Collins, 210; D. Baku, 145; T. Weir, 107; H. Morrell, 220; N. Case, 111; C. Schulze, 151; C. Alexander, 138; T. Harook, 185; T. Lisznyai, 105; K. Fletcher, 171; J. Pelsch, 111.

500 series and over: K. Hamel, 511; E. Whitaker, 536.

425 series and over: P. Wurster, 432; C. Shepherd, 477; D. Farrington, 464; J. Shepherd, 475; G. Clark, 437; E. Heller, 448; R. Dils, 441; D. Ringe, 429; J. Shonk, 429; J. Myers, 432.

150 and over games: J. Ferry, 162; K. Hamel, 187, 150, 174; P. Wurster, 160; C. Shepherd, 161, 167; D. Farrington, 188; R. Foster, 156; J. Shepherd, 156, 152, 167; E. Williams, 158; D. Klink, 150; G. Clark, 150; G. Klink, 164; E. Whitaker, 172, 179, 185; E. Heller, 169; A. Grau, 156; B. Worsham, 158; T. Doll, 161; A. Barnhill, 163; R. Dils, 163; N. Hill, 178; D. Ringe, 162; J. Shonk, 164.

500 series and over: K. Hamel, 511; E. Whitaker, 536.

425 series and over: P. Wurster, 432; C. Shepherd, 477; D. Farrington, 464; J. Shepherd, 475; G. Clark, 437; E. Heller, 448; R. Dils, 441; D. Ringe, 429; J. Shonk, 429; J. Myers, 432.

150 and over games: J. Ferry, 162; K. Hamel, 187, 150, 174; P. Wurster, 160; C. Shepherd, 161, 167; D. Farrington, 188; R. Foster, 156; J. Shepherd, 156, 152, 167; E. Williams, 158; D. Klink, 150; G. Clark, 150; G. Klink, 164; E. Whitaker, 172, 179, 185; E. Heller, 169; A. Grau, 156; B. Worsham, 158; T. Doll, 161; A. Barnhill, 163; R. Dils, 163; N. Hill, 178; D. Ringe, 162; J. Shonk, 164.

500 series and over: K. Hamel, 511; E. Whitaker, 536.

425 series and over: P. Wurster, 432; C. Shepherd, 477; D. Farrington, 464; J. Shepherd, 475; G. Clark, 437; E. Heller, 448; R. Dils, 441; D. Ringe, 429; J. Shonk, 429; J. Myers, 432.

150 and over games: J. Ferry, 162; K. Hamel, 187, 150, 174; P. Wurster, 160; C. Shepherd, 161, 167; D. Farrington, 188; R. Foster, 156; J. Shepherd, 156, 152, 167; E. Williams, 158; D. Klink, 150; G. Clark, 150; G. Klink, 164; E. Whitaker, 172, 179, 185; E. Heller, 169; A. Grau, 156; B. Worsham, 158; T. Doll, 161; A. Barnhill, 163; R. Dils, 163; N. Hill, 178; D. Ringe, 162; J. Shonk, 164.

500 series and over: K. Hamel, 511; E. Whitaker, 536.

425 series and over: P. Wurster, 432; C. Shepherd, 477; D. Farrington, 464; J. Shepherd, 475; G. Clark, 437; E. Heller, 448; R. Dils, 441; D. Ringe, 429; J. Shonk, 429; J. Myers, 432.

150 and over games: J. Ferry, 162; K. Hamel, 187, 150, 174; P. Wurster, 160; C. Shepherd, 161, 167; D. Farrington, 188; R. Foster, 156; J. Shepherd, 156, 152, 167; E. Williams, 158; D. Klink, 150; G. Clark, 150; G. Klink, 164; E. Whitaker, 172, 179, 185; E. Heller, 169; A. Grau, 156; B. Worsham, 158; T. Doll, 161; A. Barnhill, 163; R. Dils, 163; N. Hill, 178; D. Ringe, 162; J. Shonk, 164.

500 series and over: K. Hamel, 511; E. Whitaker, 536.

425 series and over: P. Wurster, 432; C. Shepherd, 477; D. Farrington, 464; J. Shepherd, 475; G. Clark, 437; E. Heller, 448; R. Dils, 441; D. Ringe, 429; J. Shonk, 429; J. Myers, 432.

Chelsea Suburban

Standings as of Sept. 21

W	L
Frisinger Realty	24 8
Chelsea State Bank	22 10
Mark IV Lounge	20 12
Dana Deo-Lites	20 12
Pletcher Mobil	18 14
Ricardo's	18 14
Dairy Queen	16 16
Chelsea Drug	14 18
Waterloo Garage	12 20
Dancor's	10 22
Chelsea Assoc. Bldgs.	8 24

150 games and over: G. DeSmith, 214; B. McGilney, 211, 172; L. Beeman, 205, 183; M. Usher, 198, 183; A. Bucholz, 191, 167; E. Neibauer, 191, 155; B. Hafley, 164, 160, 169; R. McGilney, 156; S. Schulze, 173, 166; J. Schulze, 170, 162; B. Beeman, 166; N. Packard, 160, 170, 156; D. Kecer, 158, 165; T. Monroe, 171; J. Baku, 180; D. McAllister, 153, 157; E. Yocum, 150; M. Vassas, 172; E. Harmon, 150; B. Roberson, 162; S. Hafner, 163; E. Clark, 151, 150; S. Winchell, 154; M. Bollinger, 157; C. Stoffer, 153; D. Hawley, 164; P. Harook, 158; S. Bowen, 173, 167; S. Schulz, 151; H. Harrison, 153; E. Figg, 159; M. DeLaTorre, 161, 163, 154; C. Peterson, 192.

450 series and over: L. Beeman, 533; M. Usher, 528; E. Neibauer, 404; B. McGilney, 499; B. Hafley, 484; N. Packard, 486; A. Bucholz, 499; G. DeSmith, 461; M. DeLaTorre, 431; S. Bowen, 462; D. McAllister, 463; N. Collins, 457; J. Schulze, 463; B. Beeman, 458; S. Schulze, 479.

200 games and over: P. Mattie, 233; B. Ervin, 212, 224; T. Schulze, 213; C. Staphish, 213; W. Brown, 221; B. Freysinger, 231; W. Brown, 223; L. Bauer, 213, J. Hughes, 224.

500 series and over: K. Street, 158; G. Darr, 163; D. McCalla, 159; S. McCalla, 160, 165; K. Powers, 160, 152, 173; B. Gross, 150; C. Scherdt, 163; B. Mann, 154, 162; D. Judson, 163; L. Hafner, 165, 150; J. Hafner, 165; J. Norris, 176, 155; J. G. Beeman, 161; J. Mock, 155; D. Fouty, 169; S. Klink, 160, 188; P. Shoenacker, 189; D. Alber, 186, 186, 164; C. Collins, 188; 164; R. Johnson, 159; A. Sindling, 192, 164; J. Hafner, 161; P. Fitzsimmons, 155; P. Poertner, 163, 150; R. Hummel, 168, 155; R. Lufsky, 154; V. McClellan, 158; N. Kern, 162; I. Fouty, 150; M. Kozminski, 169; G. Murphy, 158; C. Rosentator, 153; M. Rosentator, 163; B. Bush, 157, 175; J. Rowe, 157, 161; N. Packard, 191, 178; T. Kenney, 151; S. Ringe, 161; A. Boham, 168; G. Wrennan, 160, 155; C. Bradbury, 167; D. Rudnicki, 160, 157, 230.

400 series: C. Hoffman, 420; B. Tison, 429; D. Messing, 440; S. Centilli, 439; S. Brown, 439; D. Thompson, 440; S. Friday, 431; K. Heywood, 413; G. Wheaton, 467; P. Munger, 430; D. Dault, 480; S. Roehm, 446; R. Musbach, 424; S. Bowen, 440; M. O'Donnell, 419; S. Weston, 421; J. Staphish, 412; R. Forner, 463; E. Heller, 434; B. Robinson, 459; K. Hermon, 406; B. Check, 415; E. Williams, 432.

Games 140 and over: C. Hoffman, 151; B. Tison, 175, 147; D. Messing, 146, 174; P. Whitesall, 160; S. Centilli, 155, 153; M. R. Cook, 155, 142; M. Schauer, 140; S. Brown, 162, 154; D. Thompson, 180, 152; S. Friday, 157, 138; K. Heywood, 157; G. Wheaton, 157; 195; P. Munger, 177; D. Dault, 157, 147, 176; A. Vander Waard, 143; S. Roehm, 151, 172; R. Musbach, 141, 159; S. Bowen, 181; M. O'Donnell, 147, 143; S. Weston, 181; J. Staphish, 150, 149; R. Forner, 163, 149, 151; E. Heller, 142, 144, 148; B. Robinson, 165, 179; K. Hermon, 149; B. Check, 187; E. Williams, 163, 156, 153.

400 series: C. Hoffman, 420; B. Tison, 429; D. Messing, 440; S. Centilli, 439; S. Brown, 439; D. Thompson, 440; S. Friday, 431; K. Heywood, 413; G. Wheaton, 467; P. Munger, 430; D. Dault, 480; S. Roehm, 446; R. Musbach, 424; S. Bowen, 440; M. O'Donnell, 419; S. Weston, 421; J. Staphish, 412; R. Forner, 463; E. Heller, 434; B. Robinson, 459; K. Hermon, 406; B. Check, 415; E. Williams, 432.

Games 140 and over: C. Hoffman, 151; B. Tison, 175, 147; D. Messing, 146, 174; P. Whitesall, 160; S. Centilli, 155, 153; M. R. Cook, 155, 142; M. Schauer, 140; S. Brown, 162, 154; D. Thompson, 180, 152; S. Friday, 157, 138; K. Heywood, 157; G. Wheaton, 157; 195; P. Munger, 177; D. Dault, 157, 147, 176; A. Vander Waard, 143; S. Roehm, 151, 172; R. Musbach, 141, 159; S. Bowen, 181; M. O'Donnell, 147, 143; S. Weston, 181; J. Staphish, 150, 149; R. Forner, 163, 149, 151; E. Heller, 142, 144, 148; B. Robinson, 165, 179; K. Hermon, 149; B. Check, 187; E. Williams, 163, 156, 153.

400 series: C. Hoffman, 420; B. Tison, 429; D. Messing, 440; S. Centilli, 439; S. Brown, 439; D. Thompson, 440; S. Friday, 431; K. Heywood, 413; G. Wheaton, 467; P. Munger, 430; D. Dault, 480; S. Roehm, 446; R. Musbach, 424; S. Bowen, 440; M. O'Donnell, 419; S. Weston, 421; J. Staphish, 412; R. Forner, 463; E. Heller, 434; B. Robinson, 459; K. Hermon, 406; B. Check, 415; E. Williams, 432.

Games 140 and over: C. Hoffman, 151; B. Tison, 175, 147; D. Messing, 146, 174; P. Whitesall, 160; S. Centilli, 155, 153; M. R. Cook, 155, 142; M. Schauer, 140; S. Brown, 162, 154; D. Thompson, 180, 152; S. Friday, 157, 138; K. Heywood, 157; G. Wheaton, 157; 195; P. Munger, 177; D. Dault, 157, 147, 176; A. Vander Waard, 143; S. Roehm, 151, 172; R. Musbach, 141, 159; S. Bowen, 181; M. O'Donnell, 147, 143; S. Weston, 181; J. Staphish, 150, 149; R. Forner, 163, 149, 151; E. Heller, 142, 144, 148; B. Robinson, 165, 179; K. Hermon, 149; B. Check, 187; E. Williams, 163, 156, 153.

400 series: C. Hoffman, 420; B. Tison, 429; D. Messing, 440; S. Centilli, 439; S. Brown, 439; D. Thompson, 440; S. Friday, 431; K. Heywood, 413; G. Wheaton, 467; P. Munger, 430; D. Dault, 480; S. Roehm, 446; R. Musbach, 424; S. Bowen, 440; M. O'Donnell, 419; S. Weston, 421; J. Staphish, 412; R. Forner, 463; E. Heller, 434; B. Robinson, 459; K. Hermon, 406; B. Check, 415; E. Williams, 432.

Games 140 and over: C. Hoffman, 151; B. Tison, 175, 147; D. Messing, 146, 174; P. Whitesall, 160; S. Centilli, 155, 153; M. R. Cook, 155, 142; M. Schauer, 140; S. Brown, 162, 154; D. Thompson, 180, 152; S. Friday, 157, 138; K. Heywood, 157; G. Wheaton, 157; 195; P. Munger, 177; D. Dault, 157, 147, 176; A. Vander Waard, 143; S. Roehm, 151, 172; R. Musbach, 141, 159; S. Bowen, 181; M. O'Donnell, 147, 143; S. Weston, 181; J. Staphish, 150, 149; R. Forner, 163, 149, 151; E. Heller, 142, 144, 148; B. Robinson, 165, 179; K. Hermon, 149; B. Check, 187; E. Williams, 163, 156, 153.

400 series: C. Hoffman, 420; B. Tison, 429; D. Messing, 440; S. Centilli, 439; S. Brown, 439; D. Thompson, 440; S. Friday, 431; K. Heywood, 413; G. Wheaton, 467; P. Munger, 430; D. Dault, 480; S. Roehm, 446; R. Musbach, 424; S. Bowen, 440; M. O'Donnell, 419; S. Weston, 421; J. Staphish, 412; R. Forner, 463; E. Heller, 434; B. Robinson, 459; K. Hermon, 406; B. Check, 415; E. Williams, 432.

Games 140 and over: C. Hoffman, 151; B. Tison, 175, 147; D. Messing, 146, 174; P. Whitesall, 160; S. Centilli, 155, 153; M. R. Cook, 155, 142; M. Schauer, 140; S. Brown, 162, 154; D. Thompson, 180, 152; S. Friday, 157, 138; K. Heywood, 157; G. Wheaton, 157; 195; P. Munger, 177; D. Dault, 157, 147, 176; A. Vander Waard, 143; S. Roehm, 151, 172; R. Musbach, 141, 159; S. Bowen, 181; M. O'Donnell, 147, 143; S. Weston, 181; J. Staphish, 150, 149; R. Forner, 163, 149, 151; E. Heller, 142, 144, 148; B. Robinson, 165, 179; K. Hermon, 149; B. Check, 187; E. Williams, 163, 156, 153.

400 series: C. Hoffman, 420; B. Tison, 429; D. Messing, 440; S. Centilli, 439; S. Brown, 439; D. Thompson, 440; S. Friday, 431; K. Heywood, 413; G. Wheaton, 467; P. Munger, 430; D. Dault, 480; S. Roehm, 446; R. Musbach, 424; S. Bowen, 440; M. O'Donnell, 419; S. Weston, 421; J. Staphish, 412; R. Forner, 463; E. Heller, 434; B. Robinson, 459; K. Hermon, 406; B. Check, 415; E. Williams, 432.

Games 140 and over: C. Hoffman, 151; B. Tison, 175, 147; D. Messing, 146, 174; P. Whitesall, 160; S. Centilli, 155, 153; M. R. Cook, 155, 142; M. Schauer, 140; S. Brown, 162, 154; D. Thompson, 180, 152; S. Friday, 157, 138; K. Heywood, 157; G. Wheaton, 157; 195; P. Munger, 177; D. Dault, 157, 147, 176; A. Vander Waard, 143; S. Roehm, 151, 172; R. Musbach, 141, 159; S. Bowen, 181; M. O'Donnell, 147, 143; S. Weston, 181; J. Staphish, 150, 149; R. Forner, 163, 149, 151; E. Heller, 142, 144, 148; B. Robinson, 165, 179; K. Hermon, 149; B. Check, 187; E. Williams, 163, 156, 153.

400 series: C. Hoffman, 420; B. Tison, 429; D. Messing, 440; S. Centilli, 439; S. Brown, 439; D. Thompson, 440; S. Friday, 431; K. Heywood, 413; G. Wheaton, 467; P. Munger, 430; D. Dault, 480; S. Roehm, 446; R. Musbach, 424; S. Bowen, 440; M. O'Donnell, 419; S. Weston, 421; J. Staphish, 412; R. Forner, 463; E. Heller, 434; B. Robinson, 459; K. Hermon, 406; B. Check, 415; E. Williams, 432.

Games 140 and over: C. Hoffman, 151; B. Tison, 175, 147; D. Messing, 146, 174; P. Whitesall, 160; S. Centilli, 155, 153; M. R. Cook, 155, 142; M. Schauer, 140; S. Brown, 162, 154; D. Thompson, 180, 152; S. Friday, 157, 138; K. Heywood, 157; G. Wheaton, 157; 195; P. Munger, 177; D. Dault, 157, 147, 176; A. Vander Waard, 143; S. Roehm, 151, 172; R. Musbach, 141, 159; S. Bowen, 181; M. O'Donnell, 147, 143; S. Weston, 181; J. Staphish, 150, 149; R. Forner, 163, 149, 151; E. Heller, 142, 144, 148; B. Robinson, 165, 179; K. Hermon, 149; B. Check, 187; E. Williams, 163, 156, 153.

400 series: C. Hoffman, 420; B. Tison, 429; D. Messing, 440; S. Centilli, 439; S. Brown, 439; D. Thompson, 440; S. Friday, 431; K. Heywood, 413; G. Wheaton, 467; P. Munger, 430; D. Dault, 480; S. Roehm, 446; R. Musbach, 424; S. Bowen, 440; M. O'Donnell, 419; S. Weston, 421; J. Staphish, 412; R. Forner, 463; E. Heller, 434; B. Robinson, 459; K. Hermon, 406; B. Check, 415; E. Williams, 432.

Games 140 and over: C. Hoffman, 151; B. Tison, 175, 147; D. Messing, 146, 174; P. Whitesall, 160; S. Centilli, 155, 153; M. R. Cook, 155, 142; M. Schauer, 140; S. Brown, 162, 154; D. Thompson, 180, 152; S. Friday, 157, 138; K. Heywood, 157; G. Wheaton, 157; 195; P. Munger, 177; D. Dault, 157, 147, 176; A. Vander Waard, 143; S. Roehm, 151, 172; R. Musbach, 141, 159; S. Bowen, 181; M. O'Donnell, 147, 143; S. Weston, 181; J. Staphish, 150, 149; R. Forner, 163, 149, 151; E. Heller, 142, 144, 148; B. Robinson, 165, 179; K. Hermon, 149; B. Check, 187; E. Williams, 163, 156, 153.

400 series: C. Hoffman, 420; B. Tison, 429; D. Messing, 440; S. Centilli, 439; S. Brown, 439; D. Thompson, 440; S. Friday, 431; K. Heywood, 413; G. Wheaton, 467; P. Munger, 430; D. Dault, 480; S. Roehm, 446; R. Musbach, 424; S. Bowen, 440; M. O'Donnell, 419; S. Weston, 421; J. Staphish, 412; R. Forner, 463; E. Heller, 434; B. Robinson, 459; K. Hermon, 406; B. Check, 415; E. Williams, 432.

Games 140 and over: C. Hoffman, 151; B. Tison, 175, 147; D. Messing, 146, 174; P. Whitesall, 160; S. Centilli, 155, 153; M. R. Cook, 155, 142; M. Schauer, 140; S. Brown, 162, 154; D. Thompson, 180, 152; S. Friday, 157, 138; K. Heywood, 157; G. Wheaton, 157; 195; P. Munger, 177; D. Dault, 157, 147, 176; A. Vander Waard, 143; S. Roehm, 151, 172; R. Musbach, 141, 159; S. Bowen, 181; M. O'Donnell, 147, 143; S. Weston, 181; J. Staphish, 150, 149; R. Forner, 163, 149, 151; E. Heller, 142, 144, 148; B. Robinson, 165, 179; K. Hermon, 149; B. Check, 187; E. Williams, 163, 156, 153.

400 series: C. Hoffman, 420; B. Tison, 429; D. Messing, 440; S. Centilli, 439; S. Brown, 439; D. Thompson, 440; S. Friday, 431; K. Heywood, 413; G. Wheaton, 467; P. Munger, 430; D. Dault, 480; S. Roehm, 44



Mr. and Mrs. Phillip Hosier

P. Hosiers Observe 25th Anniversary

Mr. and Mrs. Hugh Phillip Hosier, of 2910 Notten Rd., celebrated their 25th wedding anniversary Saturday, Sept. 17, at a party in their honor held in Chelsea's UAW Hall.

Hosting the event were the couple's two daughters, Joyce Hosier and Mrs. Ronald (Bonnie) Robbins, along with their two sons-in-law, Ronald Robbins and Kyle Korser. A three-tier anniversary cake, baked by Mr. Hosier's mother,

Mrs. Opal Hosier, was served to more than 175 guests in attendance. They included Mrs. Mary Beeman, Mrs. Hosier's mother, and Patty Ward, the celebrant's sister, both of Shady Springs, W. Va.; Mrs. Donna Richardson of Arizona; her daughter, Dr. Kathryn Richards of Ann Arbor; Mr. and Mrs. John Arend of Lansing; Mrs. Agnes Lanphear of Plymouth; and Mr. and Mrs. George Kolb, also of Plymouth.

Mrs. Bob Elliott was in charge of the guest book, while Mrs. Sherry Pickell cut the cake. Mr. and Mrs. Hosier have two grandchildren: Amber Renee and Andrew Michael, both of whom were too young to attend the anniversary celebration.

**Please Notify Us
In Advance of
Any Change in Address**

KEN OSBORNE INSULATION CONTRACTOR

- ★ Blown in side walls and attic.
- ★ R = 4.17 per inch.
- ★ Resists fire and moisture.
- ★ Lightweight.
- ★ Meets Federal Specification HH-1-515.
- ★ This insulation made from 100% wood fibres.

**KEEP COOL & SAVE FUEL.
DON'T WAIT TOO LONG.
IT'LL COST MORE LATER.**

35 years in the building and insulation business in this area.
FREE ESTIMATES

KEN OSBORNE

Ph. (517) 851-7497
ALUMINUM STORM WINDOWS
AND DOORS

Rebekkah Lodge Resumes Meetings

Following a two-month recess, officers and members of Chelsea Rebekkah Lodge No. 130 gathered Sept. 20 for their first meeting of the 1977-78 year. Noble Grand Helen Harris was her own refreshment committee.

Committee women Mrs. Jo Hochrein and Mrs. Lucille Alstaetter reported on their summer projects. Mrs. Hochrein directed the sale of dishcloths and Mrs. Alstaetter directed cutlery sales.

Another report followed on the luncheon for Jackson's Cascadettes, who marched in the Community Fair Parade. Rebekkah Lodge hosted the marching unit after their performance in the parade.

Members were informed that several persons who had been suffering from various illnesses were now on the recovery list. They included Mrs. Clara Johnson, who had open heart surgery; Mrs. Eva Barber, who had been hospitalized; and Carl Sanderson, who had also been hospitalized.

The group is planning a rummage sale for Oct. 28 in Sylvan Town Hall. The sale was originally scheduled for another time, but because of the limited availability of the Town Hall, the original date was changed. Members were reminded to tell their friends and relatives about the date change.

Members of the local Lodge have been invited to Dexter Harmony Lodge for the District Officers' Visitation, Monday, Oct. 3.

In other announcements, PNG club will meet at the home of Mrs. Mary Ann Coltre, Oct. 11, for a pot-luck and business session, beginning at 6:30 p.m. Next regular meeting of Rebekkah Lodge will be Oct. 4, with Mrs. Jo Hochrein and Mrs. Marian Pickell serving as co-chairmen for the meeting.

Those in the local Lodge who recently celebrated birthdays are Mrs. Lillian Sanderson, Mrs. Mary Ann Coltre, Mrs. Flora Weber and Ruth Perkins.

SCHOOL LUNCH MENU

Week of Oct. 3-7
Monday—Chili dog on a bun, trimmings, baked beans, potato sticks, chilled fruit, milk.
Tuesday—Ham on a bun, home-made bean soup, crackers, Jell-O cubes with fruit, cookie bar, milk.
Wednesday—Cheeseburger with trimmings, french fries, celery strip, ginger bread with butter, topping, milk.
Thursday—Tacos with trimmings, chicken noodle soup, crackers, rice pudding, milk.
Friday—Fish burgers on a bun, tartar sauce, tater tots with catsup, buttered peas, cookie, milk.

Telephone Your Club News
To 475-1371.

Letters to the Editor

To the Editor:
Out in Lima township there is a great deal of heated discussion, a pending recall election, and 9 months of wasted time have gone by. If there is anyone thing that Bob Musolf is guilty of, it is that he did not act with enough vigor and expediency at township meetings. Bob is not alone in this error. In fact, he is not as responsible as the board members who hold office with him. These public servants made it known by action and word some time ago that they had decided not to support Bob, that board meetings were not where they intended to get meaningful matters settled, and that they would agree to "get Bob out."

There is a joke, that is not funny going around about Lima board meetings being better than a Barnum & Bailey Circus. Anyone should be ashamed to be a part of this kind of public meeting. Several people, including board members, are apparently enjoying this as they add to it. Cheers, foul language, note passing, statements bordering on slander, and just plain loud-mouthed actions do not give Bob Musolf much basis for conducting productive business.

A board agenda must be prepared prior to the meetings. Three to five minute presentations on pending matters should be arranged for by residents prior to the agenda printing. The total board must then sanction and adhere strictly to the agenda with the dissidents being "throw out of the meeting room." When this happens, Lima township business can be handled by the elected board and the township residents will be satisfied that at least five people have tried!

In order to get Lima government working for the people by the people, vote NO on the recall of Bob Musolf. Then support him by letting the entire board know that they must work for you by having business meetings, not side shows.

Jack Bradbury.

To the Editor:
I have read Robert Musolf's "answers" to the charges stated in the Recall Petition, the first time with much amusement as the answers sounded like something a 5th or 6th grade child would come up with. A little later I re-read the "answers" only this time in anger!

In the first place, I do not need Wally Fustler or anyone else to think for me as Mr. Musolf implied was true for all the Recall Committee. I have a mind of my own, can reach what I feel are fair, honest judgements without anyone telling me what to say or do, what to support or not to support. Lima township residents that have been attending the regular monthly meetings are aware of what is true and what is false.

For many years the Lima Township Board has worked in close harmony. A short time after Mr. Musolf took office, everything went to pot. To attend a regular meeting was like going to a circus. When Mr. Musolf backed himself into a corner, he would refuse to discuss the issues and on at least two occasions, just said meeting adjourned and walked out. We do not need a person who walks out when the going gets rough—we need someone to get the job done.

Since Mr. Musolf has become aware that recall proceedings have been started, the regular monthly meetings have run so smooth that it is sickening—to learn a person can be so two-faced!

To me the campaign funds spent by Mr. Musolf aren't legal but as far as I am concerned, should not be a major issue. I can almost live with that. What I cannot live with is a person, in any position, being dishonest with the people his position entitles him to govern.

On occasion I have heard Mr. Musolf say "I am the Supervisor of Lima township and I will run it the way I see fit." If this is government for the people and by the people—then our township is in serious trouble.

Residents of Lima township don't just sit on your fannies—if you really and truly don't know the facts and issues; there are people that do—pick up your phone—make some calls. Make it your business to find out. Weekly meetings of the Recall Committee are being held every Monday evening at 7:30 at Lima Town Hall except the Oct. 3 meeting will be held on Tuesday, Oct. 4, at 7:30 p.m. Everyone is welcome to attend we need all the support you can give us. After you have learned the facts, make sure you and your neighbors are registered and get out and vote to remove Mr. Musolf from office—heaven help us all if we fail!

Willadean Miles
A Concerned Lima Township Resident.

100 years ago the idea of open heart surgery would have been scoffed at. Twenty-five years ago, the development of the heart-lung machine made it possible. Today it is commonplace. These and many other advances in heart care were made possible by heart association funded research. We're the Michigan Heart Association and we're fighting for your life.

Michigan State University has the largest instructional television service in higher education.

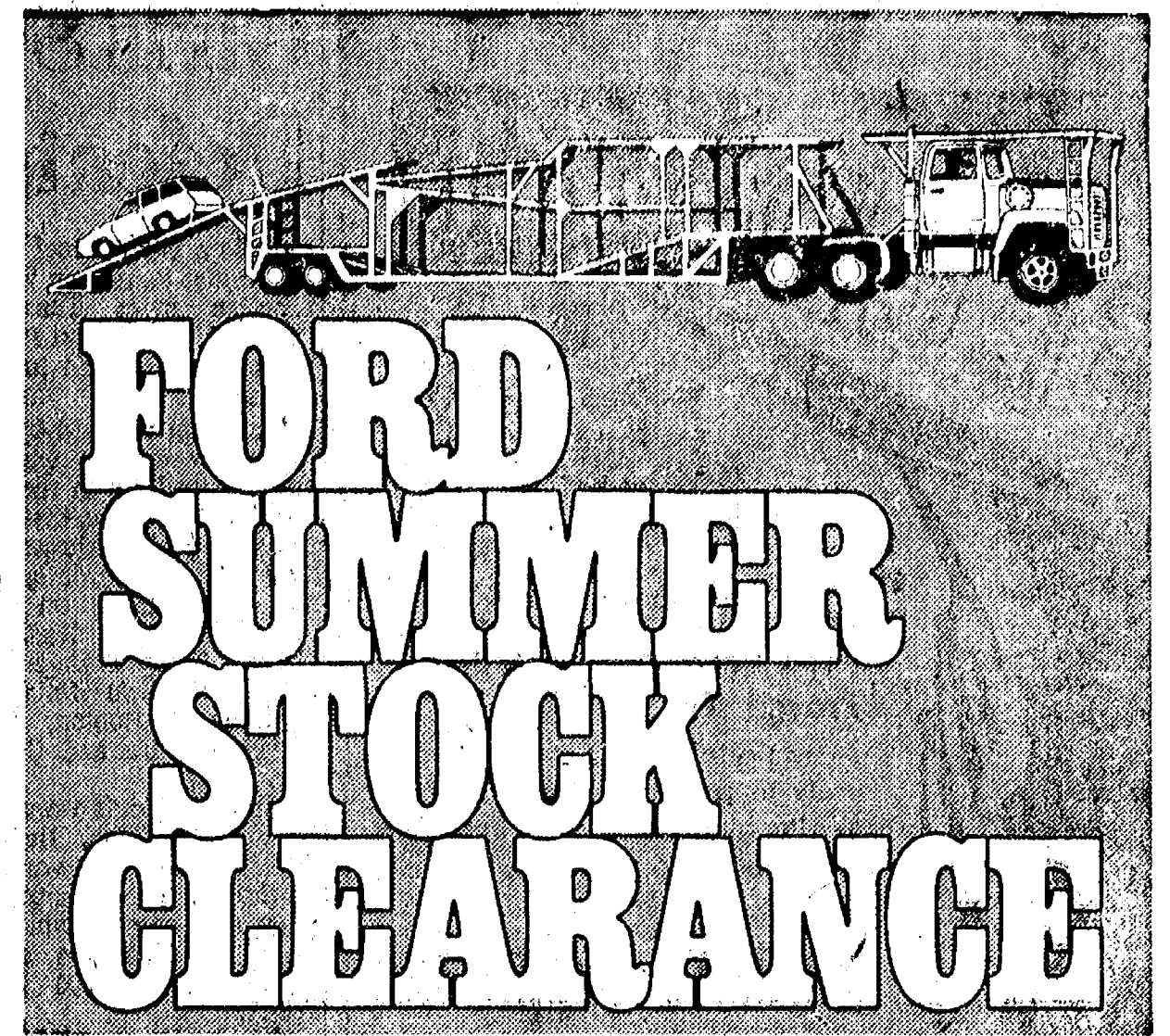

FORD LTD
The full-size Ford with LTD's famous room, comfort and luxury.

FORD PICKUPS
Tough trucks for tough jobs.

GRANADA
Trim, European look and smooth riding comfort at a modest price.

HURRY IN FOR OUR YEAR-END DEAL. IT MAY BE YOUR LAST CHANCE TO GET A LOW '77 PRICE.

PALMER MOTOR SALES, Inc.
CHELSEA, MICHIGAN



Thinking CARPET?
Think **SCHNEIDER'S**

Visit the wonderful world of carpeting at Schneider's, one of the area's finest, full-service carpet stores, conveniently located in West Ann Arbor on Wagner Road between Jackson and Liberty.

Schneider's carries a broad selection of quality, name-brand carpets at prices consistently among the lowest in the entire area. Try us.

662-9332 OPEN MON & FRI NIGHTS TIL 8:00 PM

SCHNEIDER CARPET CO., INC.
745 S. WAGNER RD. ANN ARBOR

**America's future.
Dairy Farmers want to be a part of it.
and we hope the feeling is mutual.**

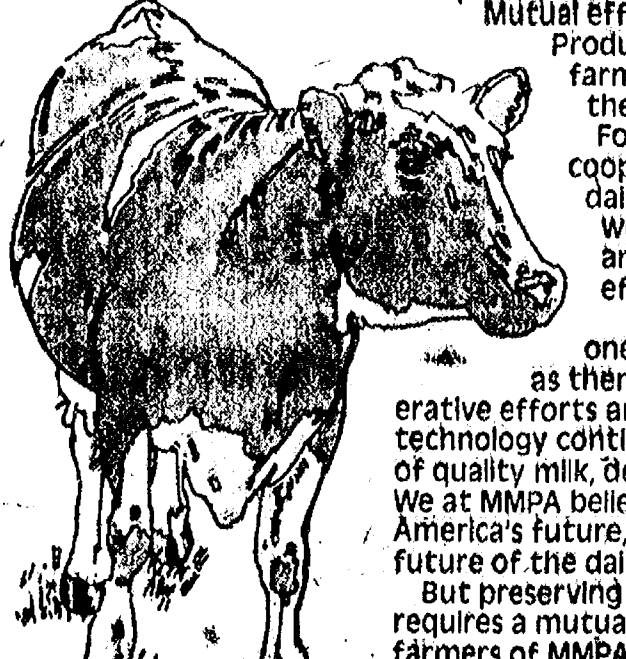

Mutual effort is what makes Michigan Milk Producers Association work. For the dairy farmers who make up MMPA. For you, the consumer.

For sixty-one years, we have been a cooperative owned and controlled by the dairy farmers we serve. And we're still working together to keep our farms and marketing system productive and efficient.

Though there are now only about one-third as many Michigan dairy farms as there were twenty years ago, our cooperative efforts and advancements in dairy farming technology continue to assure you an adequate supply of quality milk, delivered where and when it's needed. We at MMPA believe the dairy farmer is important to America's future, just as you are important to the future of the dairy farmer.

But preserving the American dairy farming industry requires a mutual, united effort. That's why dairy farmers of MMPA work to stay together.

Michigan Milk Producers Association
"We're cooperative people"



FEED FOR PROFIT

Feed Formulas Tested, Proved To Get Results

Extra proteins, vitamins and minerals in proper balance, scientifically blended, make our feeds real profit producers for you.

Farmers' Supply Co.

Phone GR 5-5511

Girls Swimming Team Recreation Dept. Defeats Willow Run Offers New Classes

Chelsea High school varsity girls swimming team won their 8th consecutive meet Tuesday. They defeated Willow Run 109-59 to raise their season record to 3 wins and 0 losses.

The team was led by their medley relay squads which finished 1st, 2nd and 4th in the first event. Swimming on the first-place relay were Michelle Alexander, Nancy Heller, Sara Borders, and Cathy Voita; swimmers on the second relay were Lisa Radke, Shannon Culver, Shelly Springer and Dawn McDowell; and finishing fourth were Traci Bunton, Sue Inglis, Teresa Degner and Christy Fahrner.

Other standouts were Nancy Heller and Sue Cobb. Heller lowered her freshman and varsity records in the 100 yd. breaststroke by one-tenth of a second, while Cobb lowered her freshman and varsity records in the 500 freestyle to 7:03.1.

Two freshman records were also turned in by Sara Borders with a time of 2:58.0 in the 200 I.M., and 1:20.7 in the 100 butterfly.

Other seasonal bests were recorded by Cobb, Jane Weisner and Annette Kuhl in the 200 freestyle. Shannon Springer and Teresa Deg-

ner, along with Borders, had best times in the I.M.

In the 50 free, all three Chelsea swimmers entered in the event, Shelly Springer, Cathy Voita and Dawn McDowell, had season bests while in the butterfly, Borders had her best time and Degner tied her best effort.

The 100-yd. freestyle brought top performances by Shannon Springer and Annette Kuhl; the 500 freestyle saw Cobb lower her record and Jane Weisner swim her best time; the 100 backstroke brought a top effort from Traci Bunton; and the breaststroke allowed Heller, Shannon Culver and Dace Ertel to achieve personal best times.

In the freestyle relays remarkable performances were turned in by Lisa Radke, Dawn McDowell, Shannon Springer, Christy Fahrner and Marcia Warren.

Chelsea had three new girls swimming in this meet and is still looking for new members. If you are interested, talk to Coach Larry Reed.

The roughest part of Chelsea's schedule starts today when Chelsea swims Class "A" Jackson High school at Jackson. The team will be swimming three class "A"

Chelsea Recreation Director Tam Neumeyer announced the addition of two adult classes, Holiday Food and Tapestry Weaving, to the department's fall program offering. Each new class will begin the second week of October and conclude before Thanksgiving.

A description of the two new classes, along with registration information, follows.

HOLIDAY FOOD—

Instructor: Lenore Motoff.

Fee: \$10 registration; \$10 materials.

Class time: 5 weeks, beginning Wednesday, Oct. 12. To be held at 1-3 p.m. or 7-9 p.m., depending upon the request of the majority.

Description: Holiday foods. Demonstration with some participation, covering appetizers, buffet foods,

teams this year all away from home. The other teams include Southgate and Swartz Creek.

Coach Reed stated "from here out we're going to have to do a lot of struggling; we must continue our competitive attitude and increase our daily work load or we are going to have trouble winning the majority of our remaining meets."

international cuisine, classic desserts and entertaining in a hurry. To register, call Lenore Motoff at 475-7878. Hurry as registration is limited to 10 members.

TAPESTRY WEAVING—

Instructor: Heather Logsdon.

Fee: \$10 registration. Materials furnished by student.

Class time: 6 weeks, beginning Tuesday, Oct. 11, 7-9 p.m.

Location: Junior High Home Economics Room.

Description: Use of simple stretch frames with basic handloom techniques, emphasis on color and texture as a guide to form and design in weaving.

To register, call Heather Logsdon at 475-7155. Class size limited to 10 members.

NOW WATCH OUT STEAM

Josiah Hornblower brought America's first steam engine over from England Sept. 9, 1753. It was used for more than 20 years in the copper mines of Col. John Schuyler in North Arlington, N.J. Henry Ford Museum, Dearborn, has an extensive collection of steam engines available for inspection.

Carl's Cleaning Service

521 S. Main St.

Chelsea, Mich.

Professional Carpet & Upholstery Cleaning

BUSINESS - RESIDENTIAL

FREE ESTIMATES

Phone 475-8007

ATHLETIC BOOSTERS

The Chelsea Athletic Booster Club will hold their annual meeting on Tuesday, Oct. 4 at 8:00 p.m., in the High School Cafeteria. There will be nominations of officers for the coming year.

You Are Uged To Attend!

A Standard Want Ad Gets Results!

This Year Vacation CLOSER TO HOME

CHELSEA KIWANIS PROUDLY PRESENTS A TRULY OUTSTANDING TRAVEL & ADVENTURE SEASON

6 SPECTACULAR FULL-COLOR FILMS
PERSONALLY NARRATED BY THE COUNTRY'S TOP ADVENTURERS
TICKETS ON SALE NOW-HURRY!

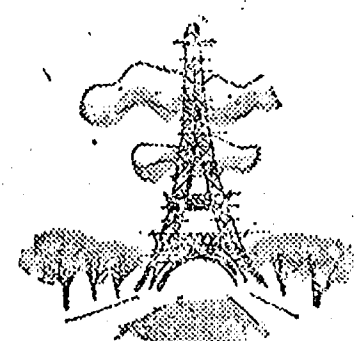

SATURDAY, OCT. 8th

RIC DOUGHERTY PRESENTS:

★ **"SWEDEN-A Midsummer Dream"**

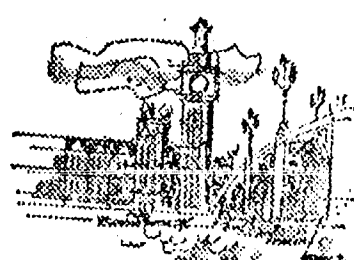

SATURDAY, NOV. 5th

ROBERT BROUWER PRESENTS:

★ **"CANADA'S MANY FACES"**



SATURDAY, JAN. 7th

ED LARK PRESENTS:

★ **"NATIONAL CHINA -TAIWAN"**

PLACE: Chelsea High Auditorium

TIME: 8 p.m. Sharp

PROCEEDS: To Local Kiwanis Projects

SEASON TICKET

ONLY **\$8.00**

★ SPECIAL NOTE ...

When you buy a season ticket you're really buying 6 admissions — to be used as you choose!

1 person can attend all 6 shows; 2 can attend 3 shows — and so on.

Each admission is punched on your ticket at the door and the ticket is handed back to you until fully used.

★ ★ ★ ★
ALL THESE SHOWS ARE RATED "G"REAT!

★ ★ ★ ★
CALL 475-2045 FOR FURTHER INFORMATION

SATURDAY, FEB. 4th

DENNIS COOPER PRESENT:

★ **"HAWAII"**



SATURDAY, MARCH 4th

JOHN EBERT PRESENTS:

★ **"EXPEDITION PERU"**

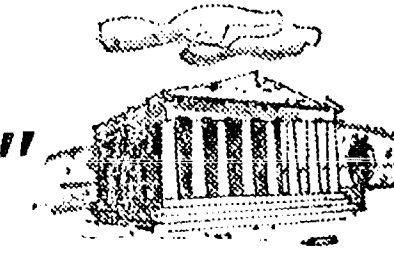

SATURDAY, APRIL 15th

PHIL WALKER PRESENTS:

★ **"NORTHERN ITALY AND ROME"**



KIWANIS EXPECTS AN EARLY SELLOUT OF THIS EXCEPTIONAL SERIES

Say 'YES' When A Kiwanian Calls - You'll Be Glad You Did!

BE THERE when six of this country's top-rated travel - adventurers present their films of some of America's and the world's most fascinating areas. The Kiwanis Travel Series brings the world to your door for the 17th sensational year! **DON'T MISS IT!**

THIS YEAR - DO IT - TREAT YOURSELF & THE FAMILY TO THE AREA'S TOP ENTERTAINMENT VALUE!



Polly's MASTER
MARKETS

1101 M-52

CHELSEA, MICH.

(Corner M-52 and Old U.S. 12)

Supplement to Ann Arbor News, Chelsea Standard

get to know us...

WE CAN HELP YOU SAVE ON YOUR FOOD BILL!

**Open Daily 8 to 10
Sunday 9 to 9**

- ★ **QUALITY PRODUCE**
- ★ **QUALITY MEAT**
- ★ **COLD BEER, WINE, LIQUOR**
- ★ **LOTTERY TICKETS**
- ★ **SIDES OF BEEF**
- ★ **FRUIT BASKETS**
- ★ **DRY CLEANING**
- ★ **PHOTO PROCESSING**
- ★ **VARIETY AT LOW PRICES**



Polly's MASTER MARKETS
1101 M-52
CHELSEA, MICH.
(Corner M-52 and Old U.S. 12)

**SAVE
70¢
POUND**

U.S.D.A. CHOICE WESTERN BEEF

ROUND STEAK

\$1.29
LB.



U.S.D.A. CHOICE WESTERN

BONELESS ROUND STEAK

\$1.39
LB.

ALL POLLY'S OPEN
8 A.M. TIL 10 P.M. DAILY
9 A.M. TIL 9 P.M. SUNDAY
EXCEPT SPRING ARBOR RD.
OPEN 7 A.M. TIL 12 P.M. DAILY
8 A.M. TIL 9 P.M. SUNDAY

U.S.D.A. CHOICE
WESTERN BEEF

BONELESS ROUND ROAST

\$1.39
LB.

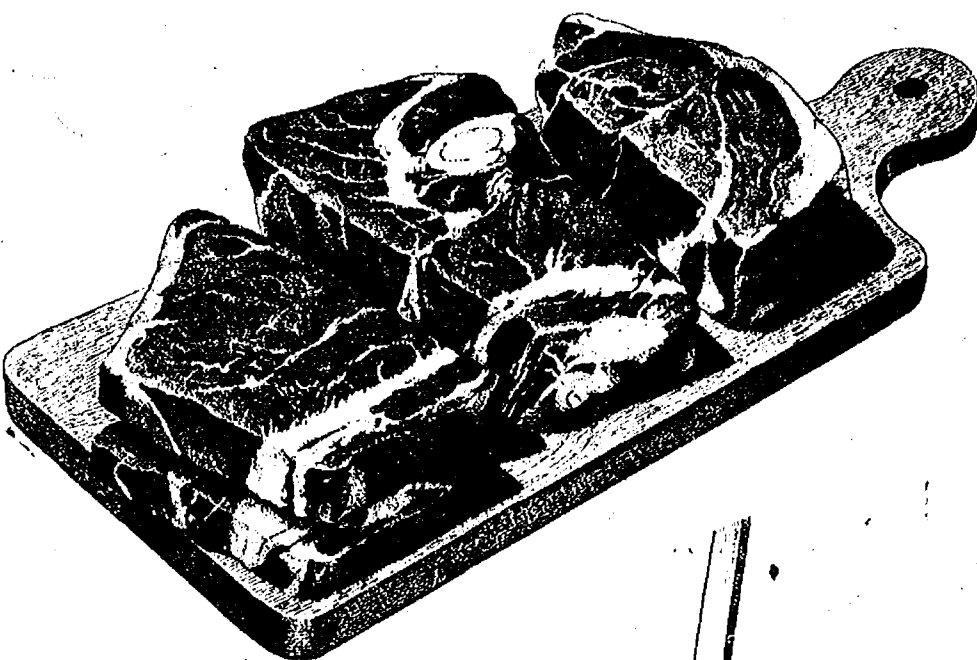

U.S.D.A. CHOICE WESTERN BEEF

GROUND ROUND

\$1.29
LB.

U.S.D.A. CHOICE WESTERN BEEF

CHUCK STEAK

89¢
LB.

U.S.D.A. CHOICE WESTERN BEEF

GROUND CHUCK

99¢
LB.

U.S.D.A. CHOICE WESTERN BEEF

SWISS STEAK

99¢
LB.

U.S.D.A. CHOICE WESTERN BEEF

SHORT RIBS

59¢
LB.



FARMER PEETS WHOLE

SMOKED HAM

89¢
LB.

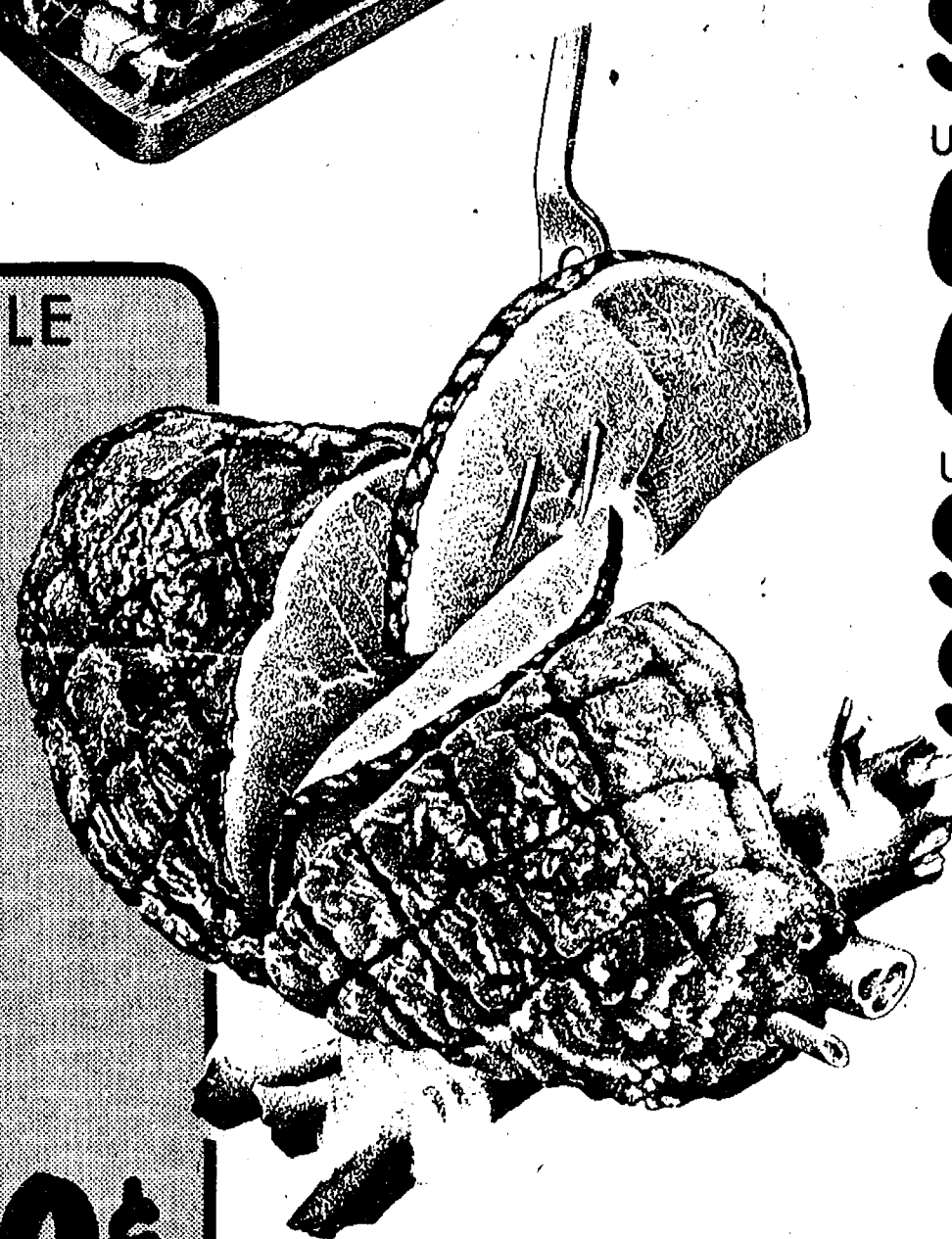

BUTT
HALF

99¢
LB.

SHANK
PORTION

79¢
LB.

CENTER
SLICES

\$1.59
LB.

U.S.D.A. CHOICE BEEF

CUBE STEAK

\$1.59
LB.

U.S.D.A. CHOICE BEEF

STEW MEAT

\$1.19
LB.

U.S.D.A. CHOICE

BEEF SHANKS

79¢
LB.

FARMER PEET

RING BOLOGNA

89¢
LB.

HERRUD

POLISH SAUSAGE

\$1.29
LB.

ARMOUR STAR

CANNED HAM

\$2.99
1 1/2-LB.

FRESH FROZEN

SMELT

79¢
LB.

ARMOUR STAR

WESTERN BACON

12-OZ. **99¢**

ARMOUR STAR

SMOKIES

12-OZ. **99¢**

ECKRICH

ROLL SAUSAGE

1-LB. **\$1.29**

ECKRICH

SMORGAS PAK

1-LB. **\$1.49**

ECKRICH

SMOKIE LINKS

10-OZ. **89¢**

FRESH

WHITEFISH

1-LB. **\$1.99**

FRESH

PIKE FILLETS

1-LB. **\$1.49**

POLLY PRIDE WHOLE

PORK LOIN

\$1.09
LB.

SLICED
FREE!

12 TO 14 LB. AVERAGE

U.S.D.A. CHOICE WESTERN WHOLE

BEEF LOIN

\$1.49
LB.

CUT and
WRAPPED
FREE!

40 TO 50 LB. AVERAGE

Everytime you Shop...Save Dollars. Save Time...The easy Sav-A-Tape Way

Here's all you have to do

- A. SHOP That's all, just do all your weekly shopping at any POLLY'S MASTER MARKETS.
- B. SAVE Your special tapes in the special envelopes provided.
- C. COLLECT Your free 4 piece place setting each time you save \$99 in special register tapes.

FREE

A 4 PIECE PLACE SETTING
OF EITHER PATTERN
"STONYBROOK
or
MEADOWBROOK"
EACH TIME YOU SAVE \$99 OF
OUR SPECIAL REGISTER TAPES.



STONYBROOK
COMPLETER SET

MEADOWBROOK
COMPLETER SET

COMPLETER PIECES AVAILABLE
AT ALL TIMES... NO TAPES REQUIRE

Coffee Server	\$9.99	Round Bowl 9"	\$4.99	Covered Sugar	\$3.99
Salt & Pepper	\$3.99	Gravy Boat	\$5.99	Creamer	\$3.99
Covered Casserole	\$11.99	2 Soup Bowls	\$3.99	Platter 12"	\$5.99
Covered Butter Dish	\$4.99	2 Salad Plates	\$3.99		

FREE

**STONYBROOK
or MEADOWBROOK
STONEWARE**

Stonybrook and Meadowbrook stoneware set the pace for today's homemakers with beautiful coordinated floral patterns. Superb craftsmanship in high fired, under glazed pottery. Serviceable too... both go from oven to table and into the dishwasher as well. Stonybrook and Meadowbrook... admirable stoneware to be enjoyed for many years that you can have now at tremendous savings.

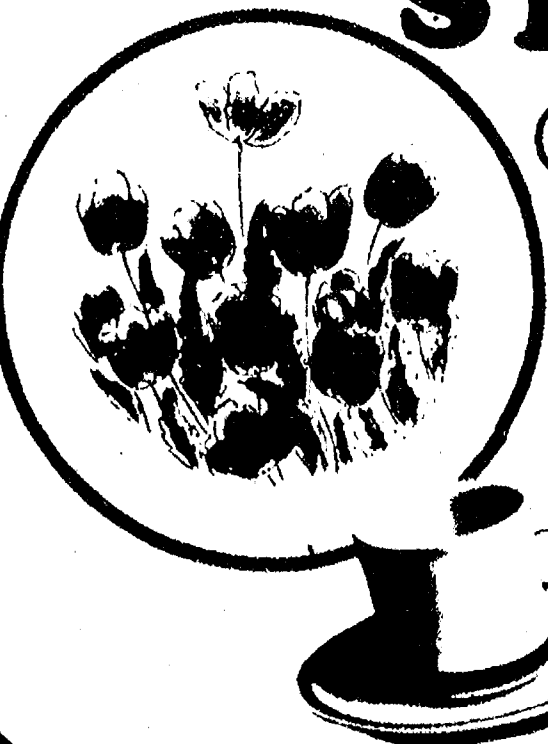

SAVE 34¢ WITH IN-STORE COUPON

CRISCO 3-LB. **\$1.55**

SAVE 21¢ WITH IN-STORE COUPON...BETTY CROCKER

CAKE MIX 2 19-OZ. BOXES for **89¢**

SAVE 25¢ WITH IN-STORE COUPON...FRANCO AMERICAN

SPAGHETTI 5 14-OZ. CANS for **\$1.43¢**

SAVE 16¢ WITH IN-STORE COUPON . . . SUNSHINE

KRISPY 16-OZ. BOX **43¢**

SAVE 40¢ WITH IN-STORE COUPON . . . BAKERS CHOCOLATE FLAVOR BAKING

CHIPS 16-OZ. **59¢**

Polly's MASTER MARKETS

1101 M-52

CHELSEA, MICH.

(Corner M-52 and Old U.S. 12)

REGISTER TO

WIN \$100

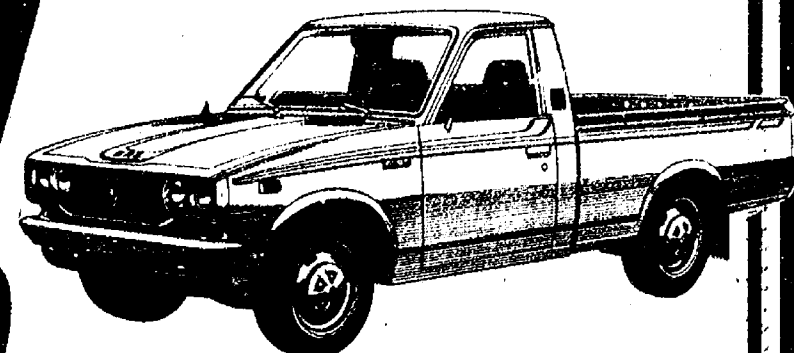

WORTH OF GROCERIES!!

... AND COME SEE THE NEW TOYOTA HALF-TON TRUCK PICKUP ON DISPLAY AT ALL SIX POLLY'S LOCATIONS. FOUR WEEKS . . . FOUR \$100.00 WINNERS. REGISTER NOW! P.S. . . . WILD DEALING BOB HARDY WILL ALSO GIVE YOU \$100.00 WORTH OF GROCERIES AT POLLY'S WITH THE PURCHASE OF ANY TOYOTA PICKUP.

HEINZ

TOMATO KETCHUP
26-OZ. **69¢**

SAVE 50¢ WITH IN-STORE COUPON

EXTRA-ABSORBENT

PAMPER
DISPOSABLE DIAPERS

DAYTIME

\$1.99
24-CT.

SUNSHINE

HYDROX COOKIES
15-OZ. **59¢**

RAGU	32-oz.	99¢
SPAGHETTI SAUCE		
CHIFFON		
MARGARINE	1-LB. BOWL	59¢
MARDI GRAS		
PAPER TOWELS	TWIN PAK	63¢
WAGON TRAIL		
PANCAKE SYRUP	16-oz.	39¢
KRAFT		
CATALINA DRESSING	16-oz.	69¢
KRAFT		
ITALIAN DRESSING	16-oz.	69¢
SCOT LAD		
SANDWICH BAGS	150 ct.	49¢
SCOT LAD		
SANDWICH COOKIES	4 7-oz. for	\$1
KRAFT HALF-MOON COLBY		
LONGHORN CHEESE	10-oz.	89¢
10" OFF LIQUID		
PALMOLIVE	22-oz.	79¢
20" OFF LIQUID		
LUX	32-oz.	89¢
PILLSBURY		
CRESCENT ROLLS	8-oz.	39¢
JIF		
PEANUT BUTTER	40-oz.	\$1.99
MAXWELL HOUSE		
INSTANT COFFEE	14-oz.	\$7.49
HOLSUM LITE or DARK		
RYE BREAD	2 16-oz. for	99¢
NICKLES		
WHITE BREAD	2 20-oz.	89¢
POMPELLAN		
OLIVE OIL	16-oz.	\$1.65
DEL MONTE		
Y.C. PEACHES	29-oz.	59¢
DEL MONTE		
FRUIT COCKTAIL	30-oz.	59¢
BRIILLANT LARGE		
COOKED SHRIMP	10-oz.	\$2.39
KNUDSEN		
YOGURT PUSH-UPS	18-oz.	79¢
BORDEN		
ICE CREAM SANDWICH	12-pk.	99¢

BORDEN

JUMBO TREAT ICE CREAM
ONE-GALLON **\$1.49**

BUY 2 • SAVE 24¢ WITH IN-STORE COUPON

CHICKEN of the SEA

TUNA
6½-OZ. CAN **59¢**

JOHN'S

PIZZAS
• SAUSAGE • PEPPERONI • HAMBURG
14-OZ. **69¢**

GOLDEN RIPE

BANANAS

5 LBS. for **\$1**

SNO-WHITE
MUSHROOMS LB. **99¢**
TASTY FRESH
BROCCOLI EA. **49¢**
CELLO-PAK
COLE SLAW LB. **49¢**
SOUND
ONIONS LB. **69¢**

Thank You

FOR SHOPPING AT...

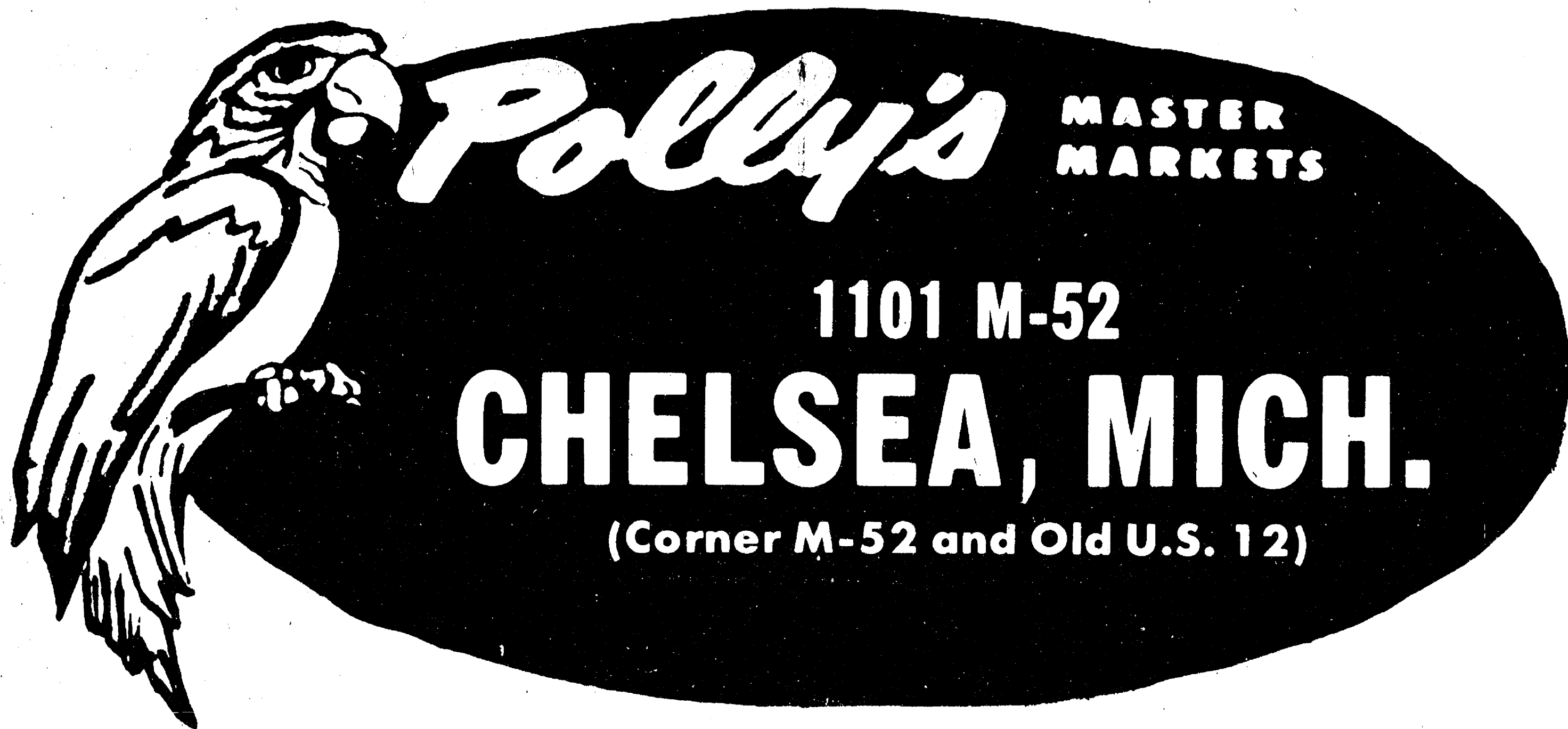

WHERE WE ARE
HAPPY TO.....

save YOU MONEY!