

WEATHER

	Min.	Max.	Precip.
Thursday, Sept. 1	66	81	0.05
Friday, Sept. 2	67	83	0.73
Saturday, Sept. 3	65	75	0.00
Sunday, Sept. 4	69	77	0.12
Monday, Sept. 5	54	79	0.00
Tuesday, Sept. 6	54	68	2.80
Wednesday, Sept. 7	75	82	0.00

The Chelsea Standard

QUOTE

"Fear and guilt are usually closely associated. They who feel guilty are afraid, and they who are afraid somehow feel guilty. To the onlooker too, the fearful often seem guilty."

—Anonymous.

HUNDRED-EIGHTH YEAR—No. 13

12 Pages This Week

This 4-Page Supplement

CHELSEA, MICHIGAN, THURSDAY, SEPTEMBER 8, 1977

15c per copy

SUBSCRIPTION: \$6.00 PER YEAR

Hospital Funds Campaign Near \$1.2 Million Goal

FHA Approves Low Interest Loan of Up to \$5.5 Million

In February, Chelsea Community Hospital announced its "Care Campaign" to raise \$1.2 million in a down payment on the \$3.42 million purchase of the 39,000 sq. ft. Surgical Center building, adjacent to the hospital. Now, eight months later, achievement of the campaign goal appears imminent.

Jim Daniels, "Care Campaign" chairman, reported Tuesday that pledges to the fund drive total \$1,073,000 and could reach the \$1.2 million goal within the next few weeks.

This success, coupled with a \$4 million, 5 percent interest, year loan from the Farmers Home Administration, a division of the U.S. Department of Agriculture, will enable the hospital to complete its purchase of the Surgical Center building from private owners by the end of September.

In a related development, Paul Mann, chairman of the hospital's Board of Governors, reported that Farmers Home Administration officials gave preliminary approval of an additional loan of \$3.1 million, also on a 5 percent, 40-year basis, bringing total funds available to the hospital to an unexpected \$5.5 million.

Mann explained the additional approval was made to consolidate borrowing to cover the hospital's existing obligations and

to consummate remodeling and expansion requirements. Originally, the hospital had planned to use \$180,000 of its \$1.2 million "Care Campaign" goal for improvements, closing costs and fees.

"The availability of the additional loan commitment on extremely favorable terms will allow the hospital to implement improvements now, which otherwise would have been delayed for years," Mann stated. He also pointed out that the hospital would be under no obligation to borrow the total amount unless it was needed, and that interest would be paid only as the money was borrowed.

Specific plans for the use of the \$3.1 million in additional funds will be announced within the next several weeks by the hospital's Board of Governors.

Kimball Smith, of Kulick, Smith & Kistler in Lansing, who represented the hospital in loan negotiations with Farmers Home Administration, remarked, "there's no question that the overwhelming community support indicated by the success of the hospital's fund drive was a key factor in the procurement of this loan; the real credit should go to the hundreds of individuals and businesses who have responded so openly to the hospital's appeal for funding."

Brothers Die In Hawaii Gun Accident

Benjamin Richard Schneider, 14, and Kenneth Lloyd Schneider, 12, of Kahului, Maui, Hawaii, and formerly of Grand Haven, died suddenly in Kahului on Sept. 1, from wounds suffered in a gun accident. Their father was a Chelsea native.

Both boys were born in Bhawanipatna, India, while their parents were there serving as missionaries. Benjamin's date of birth was Nov. 3, 1962, while Kenneth was born Nov. 26, 1964. They were the sons of the Rev. D. Douglas and Karen Daenzer Schneider.

The family had moved to Maui, Hawaii, from Grand Haven only one month ago, after the Rev. Schneider had accepted the pastorate of a United Church of Christ congregation there.

In addition to the parents of the two youths, survivors include a sister, Katherine Schneider, at home; the paternal grandmother Mrs. Evelyn Bernice Schneider of Munith; maternal grandparents Mr. and Mrs. Milton Daenzer of Fremont; three uncles, F. Richard Schneider of Oregon, Lloyd Schneider of Chelsea, and James Schneider of Colorado; three aunts, Mrs. Gary (Judith) Kent of Munith, Mrs. Gary (Janice) Schneider of Oregon, and Mrs. Terry (Diane) Reed of Chelsea.

Memorial services were conducted in Kahului, Maui, Hawaii. The family suggests that memorial contributions may be made in the names of Benjamin and Kenneth to the Schneider Memorial Fund, care of St. Paul United Church of Christ, 14600 E. US12, Chelsea.

Swim Club Is Starting for Youngsters

Anyone, any age, from 5 to 17 years is invited to join the Chelsea Aquatic Club. A low-pressure competitive organization governed by its membership, the club is devoted to the development of its members' swimming ability, strokewise, and to supplying low levels of competition.

"The club provides a social outing for its members as well as existing as a goal setting organization," director Larry Reed said.

The coaches try to teach each swimmer correct techniques, theory and logic. They then help each member set goals and work out ambitions. Above all else, every Chelsea swimmer swims in every Chelsea meet; this is a mandatory club policy.

All 9-12 grade members will be eligible for varsity teams, 7-8 graders will be eligible for Junior High School team competitions, and grades 1-6 will be eligible for an Elementary Swim Club conference.

The first week, Sept. 12-16, will be a period of free clinics. Fees will not be collected until Monday, Sept. 19. The practice schedule and fee schedule is listed on the full pool program.

"The club has had tremendous growth and wishes this to continue," Reed explained. If you are interested in finding out more about the Aquatic Club, call Reed at the Beach Pool, 475-1425.



FOOTBALL SEASON ARRIVES. Shouldering the bulk of responsibility for the performance of the 1977 CHS varsity football team are the iron-clad men pictured above. Front row, from left, are co-captains Matt Fisher, Leon Brown and Victor Verchereau. Behind them, from left, are assistant coach Richard Bareis, head coach Phil Bareis, and assistant coach Jim Tallman. With a number of returning lettermen this season, the Bulldogs hope to be strong contenders for the top spot in the Southeastern Conference.

Home Football Season Begins Friday Night Against Tecumseh

With their pre-season scrimmages stored away for experience, the 1977 Chelsea High school varsity football team is beginning to cultivate the confidence which could carry them to a championship year. The scrimmages have delivered opportunities to shore up the gaps in team strategy. Sizing up his team's potential, Coach Phil Bareis stated, "although we will have a long ways to go, I'm certainly encouraged by our performance to date." He added that the 10 to 12 seniors on the ball club "have the potential to make it go."

Seventeen players will be returning from last year's opening line-up, giving Chelsea the advantage of a seasoned team. Their goal will be to improve last year's record, and according to Bareis, "with the type of young men we have, we should do it."

This year, Chelsea will be led by a wedge of tri-captains, Matt Fisher, Leon Brown and Victor Verchereau. Serving as assistant coaches are Richard Bareis and Jim Tallman.

Team manager is Jeff Kell. White managers are John Lane, Mark Bareis, Marty Steinhauer, and Tom Hill.

The Bulldogs will sport their blue and gold colors in their opening game tomorrow, Sept. 9, against Tecumseh on the home field. The game begins at 7:30 p.m.

Most Fall Recreation Program Classes Start Week of Sept. 19

Recreation Director Tom Neumeyer has announced the fall schedule of classes to be offered by the Chelsea Recreation Council. Most classes will begin the week of Sept. 19 and continue for 4 to 8 weeks following that date depending on the course.

To register for a class, prospective students must call the instructor prior to the first class meeting. Fees for all classes have been determined according to the course content, length of class and materials needed. All fees are to be paid at the first class meeting.

Classes must have a sufficient number of persons enrolled to defray the cost of the class, or the class will have to be cancelled.

Following is a complete list of the fall class offerings, and pertinent information for each one:

YOUTH PROGRAMS.

BATON—

Instructor—Leigh Ann Hafer. Length—6 weeks, beginning Sept. 24.

Time—11 to 12 a.m. Saturday. Place—Beach School Gym.

Fee—\$3. Bring your own baton.

To register phone 475-3515.

FOOTBALL CHEERLEADING—

Instructors—Chelsea High School Varsity Football Cheerleaders.

Length—6 weeks, beginning Sept. 24.

Time—5-9 year-olds, 9 to 10 a.m. Saturday; 10 and up, 10 to 11 a.m. Saturday.

Place—Beach School Exercise Room.

Fee—\$3. To register phone 475-5820.

GYMNASTICS—

Instructor—Larry Hafer. Length—8 weeks, beginning Sept. 24.

Time—5-9 year-olds, 9 to 10 a.m. Saturday. Limit 20. 10 and up, 10 to 11 a.m. Saturday. Limit 20.

Place—Beach School Gym.

Fee—\$3. To help achieve his goal, Coach Clarke has welcomed back four lettermen from last year's squad. Leading the quartet is senior Captain Dave Dawson. An all-league

(Continued on page six)

Schools Open With Tentative Agreement

After a 16-hour, all-night bargaining session, teachers in the Chelsea School District and the Chelsea Board of Education reached tentative agreement early Tuesday on the economic package to be delivered in a new teacher contract. However, both sides failed to achieve a settlement on several remaining issues which would have paved the way toward a swift contract ratification vote.

Among the unresolved issues are language changes in certain contract clauses, class size guarantees, and extra-curricular requirements.

Contrary to a situation facing many other school districts with unresolved teacher contracts, schools in Chelsea opened as scheduled Wednesday, with the prospects of a local teacher's strike pictured as remote. In fact, negotiations were expected to resume shortly although no definite date had been set as of today's publication.

"It's not unusual to start school without a teacher contract,"

Chelsea School Board President Robert Daniels said, following Monday's marathon bargaining session. "We're working to complete negotiations on the non-economic items, but until that is done and the contract ratified by the school district and teacher's union, information with regard to negotiations will be withheld."

Daniels confirmed that passage of the school board's 3.8-mill tax increase proposal for school operating costs in the Aug. 15 election contributed to the tentative economic agreement.

Chelsea School District business manager Fred Mills agreed with Daniels and added that although language issues were at the core of the recent impasse in bargaining talks, "no strong disagreements are going."

Leonard Solomon, representing the Chelsea Education Association, is chief negotiator for the more than 130 teachers to be affected by a new contract, while Jim Moore, of the Michigan School Board Association, is representing the local school board.

Lima Recall Election Scheduled for Oct. 26

A special election has been set for Oct. 25 to determine whether Lima Township Supervisor Robert D. Musolf should be recalled from office.

The county clerk's office has certified recall petitions containing 212 names. A total of 157 names were needed to hold the election. "We're elated," C. R. Pavitt, chairman of the Citizens Committee for the Recall of Robert Musolf, said in response to this latest development. "We can now start campaigning and informing township residents of the issues involved so they will go out and vote."

Eight reasons for the recall were listed on the petitions filed with the county clerk. Pavitt states that five of the reasons are documented items and may be verified at the County Equalization office, the County Clerks office, through Lima township tax assessment

records, or Lima Township Board minutes.

Pavitt, who has lived in Lima Township for four years, but has owned property in the township for 12 years, is an engineer. He said that although he originally voted for Musolf as supervisor, things have gone from bad to worse since Musolf was elected last November.

Musolf, serving his first term as the township's top official, is a general contractor and has lived in the township for 10 years. He denies all eight charges against him and claims he has records to prove the allegations are false.

Musolf admits there was some friction on the board because of property assessments, the core issue of two of the eight charges leveled against him, but says

(Continued on page six)

Rebuilding Year Ahead for Harriers

What does a high school cross-country coach do when four of his top five runners graduate? The answer is rebuild as quickly as possible, according to Coach Pat Clarke, who faced this situation while preparing the 1977 Chelsea High harriers for their upcoming season.

"To help achieve his goal, Coach Clarke has welcomed back four lettermen from last year's squad. Leading the quartet is senior Captain Dave Dawson. An all-league

(Continued on page three)

selection in 1976, Dawson appears ready to give his opposition a run to the finish line this season, his coach maintained.

Two returning junior lettermen, who are sure to gather points for the local pack of runners, are Chris Minick and Scott Beyer. Both have looked good in practice thus far, Coach Clarke said, although Beyer has been troubled by a nagging leg injury.

The last returning veteran is

Vandalism Reported in Fortune Strike

We've had numerous incidents of vandalism, and have had to go to Washtenaw County Sheriff's deputies to patrol every night," Leonard Fortune, manager of Fortune Industries, reported Tuesday, in describing the latest developments in the 17-day strike at the local abrasives manufacturing firm.

Some 42 workers, all members of UAW Local 437, walked off their jobs at noon Monday, Aug. 22, after their three-year contract expired. Eighty percent of the workers at the 56-employee firm cited to strike that morning, citing what they called low pay, poor benefits and poor working conditions.

Fortune added that among the acts of vandalism to occur at Fortune Industries, located at 117-Dexter-Chelsea Rd., was \$250 worth of damages to the car of a salaried employee who has continued reporting for work since the strike began. "I find this kind of behavior extremely disappointing," Fortune said.

Along with the vandalism, several other disruptive incidents have reportedly marred what was initially a peaceful labor dispute. According to Fortune, strikers attempted to prevent him from leaving the plant at about 5 p.m. last Friday. Sheriff's de-

puties were needed to quell that disturbance also. "This plant is a plant I started 25 years ago," Fortune noted in chagrin.

Larry Howard, Local 437 president at Fortune Industries, Wednesday denied any knowledge of vandalism at Fortune Industries. "None of our people are trying to disrupt anything," he maintained. He admitted that strikers had encountered "a few small problems" with management at the abrasives firm, which they were currently "trying to iron out." Among the problems, Howard said, was the failure of salaried workers to stop for the picket line.

"There were a couple of incidents where some of the strikers were almost run down by cars," he explained.

Although no definite date has been set for negotiations, both sides are hopeful that talks will begin within the week. "We're willing to bargain at any time," Fortune declared, while Howard announced that if management wanted the workers to return to their jobs, "all they would have to do is schedule a meeting."

The amount of a wage increase still appears to be the biggest factor at issue in the labor dispute.

(Continued on page three)

Merchants Finish 3rd in State Tourney

An outstanding catch by the third baseman from an opposing team abruptly ended the Chelsea Merchants' bid for a state title during the State Class C Fast-Pitch Softball tournament in Frankenmuth last week-end, but not before the merchants had succeeded in playing to a third-place finish in the four-day competition.

In the tournament, which began Sept. 2, the Merchants played a total of five games, three of which were scheduled on the same day. However, it was in the semi-finals Sunday evening that the Merchants' fate was sealed.

Facing Custer VFW, the Merchants were trailing by a single run. "We had the tying run in the sixth inning but our runner was cut down at the plate in a very close play," Merchants Coach Dick McCalla reported. "Then in the seventh inning, with two out, we had the bases loaded, but the third baseman for Custer VFW made the outstanding catch that ended the game." The Merchants lost that one by a 4-3 score.

To gain their spot in the semi-finals, the Merchants began by losing their tournament opener

Friday to Denny's Bar of Port Huron, 9-1. Returning to the diamond Saturday, the Merchants edged Frankenmuth's Black Label, 4-3, to start their upward climb.

Sunday was a grinder of a day for the local sluggers. They shut-out Albion Merchants, 4-0, in an early afternoon battle, and duplicated that shut-out victory with a 2-0 sweep over Art's Bar of Lansing later in the evening. That win brought them to the semi-finals.

Key to the team's success, according to McCalla was "the best defense ever from all nine players," and "hitting when we needed it." He noted his team "played its best ever," and added that the bulk of encouragement came from spectators. "They were great, we had close to 50 people attending from Chelsea and Ann Arbor."

Making up the Merchants' roster this season were Randy Brier, assistant coach Wayne Welton, Ralph Stewart, Bill Harvey, Jr., Lenard Kozma, Craig Houle, John Houle, Howard Treado, Keith Hume, Mark Musolf, assistant coach Tom Ballstere, a Cohen Heydiauff, Art Farley, Al Cohen Gaty White and Coach McCalla.



HELPING OUT in the Fair Kitchen during the Chelsea Community Fair, Aug. 23-27, were members of three Chelsea Boy Scout troops, Troop 420, Troop 425 and Troop 478. In the photo, two Boy Scouts demonstrate their cheerful manner in serving

customers, while a third buses a tray to make room for more hungry people at the dining tables. Overseeing the proceedings is long-time local troop leader Otis Titus.



RABBIT JUDGING: Frank Cooper of Grass wife, also a judge in the competition, keeps two rabbits as it is entered in the other rabbits at the judging competition during the recent Chelsea Community Fair. Its owner looks on in anti-rabbit division. From the left of the photo, while Cooper's

Established 1871
The Chelsea Standard
 Telephone 475-1371
 Excellence Award By Michigan Press Association
 1951-1952, 1960-1964, 1965-1966
 Walter P. Leonard, Editor and Publisher

Published every Thursday morning at 300 North Main Street, Chelsea, Mich. 48118, and second class postage paid at Chelsea, Mich., under the Act of March 3, 1879.

Subscription Rates (Payable in Advance)
 In Michigan: Outside Michigan:
 One Year\$6.00 One Year\$8.50
 Six Months\$3.50 Six Months\$4.50
 Single Copies\$.20 Single Copies\$.25

MEMBER National Advertising Representative:
NATIONAL PAPER MICHIGAN NEWSPAPERS, INC.
 Association - Founded 1885 257 Michigan Ave.
 East Lansing, Mich. 48823

Uncle Lew from Lima Says:

DEAR MISTER EDITOR:

Clem Webster's report last week on the U. S. Department of Agriculture growing into a department of everything but agriculture set the fella to thinking. Zeke Grubb and Bug Hookum showed up at the country store Saturday night with clippings they demanded time to discuss, and everybody else was wanting to get in his report on the matter. The session drug on till Ed Doolittle final went home huffy because he didn't get to speak his mind on the Panama Canal.

Zeke said he had thought about Clem's report up one side and down the other, and he was of a mind that the USDA and all government farm services at all levels is geared to making the biggest show for the littlest effort, and that line of thinking leaves out the small farmer that needs the help. It's like the preacher that took the big paying job at the big city church, Zeke said. The preacher told his old lady that rich folks have souls to save just like poor folks do, and they could be a heap more comfortable setting a example for the rich ones to follow. He told her he'd pray over the decision about leaving the pore little country church, while he went upstairs and packed their things.

Farming, Bug Hookum agreed, is gitting to where it's just like he heard a editor say once that writing for a country newspaper fer so much a inch is a perfect formuler fer starving to death. Of course, Bug said, the clue here is the "so much." If you're a big name in the writing business you write fer the big outfits fer big money. If you're a big farmer with a little doctor practice on the side, and you want to take advantage of what you see as a big fu-

ture in goards of cumquats, not to mention a shelter fer taxes, you'll have farm agents falling over one another to give you advice, was the way Bug put it.

Practical speaking, Bug went on, it ought not to be surprised him to see where the average soldier makes more than the average farmer. He said a study showed that the annual paycheck for a Fort Bragg soldier is \$10,525, and that is nearly \$3,000 more than the average annual civilian wage in that North Carolina farming county where the Army base is. Actual, Bug said, the average welfare family has more spendable income than the average farm family. It ain't unusual, he said, fer a family folloing the wheat harvest to have \$100,000 tied up in equipment and to work all year to make \$3,000.

Josh Clodhopper made one of his rare comments Saturday night. He said he is as much concerned about what happens to food after the farmer raises it as he is the farmer while he's raising it. Josh had saw where the Food and Drug Administration is letting ice cream makers import and use somepun called caseinate cause it's cheaper than dairy products at home, and the outfit that makes Popsicles has put together a frozen mix of eggs, milk and orange juice on a stick that it says takes the place of breakfast. Progress is down-right sickening, Josh said.

Yours truly

Uncle Lew.

Dial-A-Garden Topics Listed

Dial-A-Garden, the system of pre-recorded daily gardening tips is sponsored by the Washtenaw County Co-operative Extension Service. The system is in operation 24 hours per day, 7 days per week. Interested persons are invited to call 971-1122 at their convenience and receive timely, up-to-date gardening information.

Next week's Dial-A-Garden topics are:

Friday, Sept. 9 - 'Time To Bring Houseplants Back Inside.'
 Monday, Sept. 12 - 'Selecting Bulbs.'
 Tuesday, Sept. 13 - 'Preparing Soil for Bulbs.'
 Wednesday, Sept. 14 - 'Early Bulbs.'
 Thursday, Sept. 15 - 'Midseason Tulips.'

Please Notify Us
 In Advance of
 Any Change in Address

RCA
Color-Trac TV
COMPETITIVE
PRICES!
LOY'S TV
 512 N. Maple Rd., Ann Arbor
 769-0198
 10 Jennings Rd., Whitmore Lake
 449-4454
 Master Charge BankAmericard Welcome

Howell
Livestock Auction
 Starts 1 p.m. Every Monday
 Mason 676-5400
 The Wise Owl Says Ship to Howell
 Phone 546-2470 Bim Franklin
 Market Report for Sept. 5

CATTLE
 Bulk GA-Choice Steers, \$39 to \$42
 Few High Choice Steers, \$41 to \$42
 Good-Choice Heifers, \$35 to \$38.50
 Fed Holstein Steers, \$30 to \$35
 UT-Std., \$24 and down.

COWS
 Heifer Cows, \$29 to \$30
 UT-Commercial, \$25 to \$29
 Conner-Cutter, \$18 to \$25
 Fat Beefs Cows, \$22 to \$26

BULLS
 Heavy Bologna, \$30 to \$35
 Light and Common, \$29 and down.

FEEDERS
 400-600 lb. Good-Choice Steers, \$40 to \$50
 600-800 lb. Good-Choice Steers, \$35 to \$40
 300-600 lb. Good-Choice Heifers, \$30 to \$35
 500-800 lb. Holstein Steers, \$30 to \$33
 500-800 lb. Holstein Steers, \$30 to \$32

CALVES
 Prime, \$50 to \$60
 Good-Choice, \$40 to \$50
 Heavy Deacons, \$30 to \$40
 Cull & Med., \$18 to \$30
 Calves going back to farms sold up to \$45

SHEEP
 Wooled Slaughter Lambs, Spring
 Choice Prime, \$47 to \$49
 Good Utility, \$45 to \$47
 Slaughter Ewes, \$6 to \$15
 Feeder Lambs, All Weights, \$45 to \$51

HOGS
 220 to 240 lbs., No. 1, \$44 to \$44.50
 220-250 lbs., No. 2, \$42 to \$44
 Heavy Hogs, 250 lbs. up, \$40 to \$42
 Light Hogs, 200 lbs. down, \$30 to \$40

SOVS
 Fancy Light, \$38 to \$40
 200-250 lbs., \$35 to \$38
 500 lbs. and up, \$37 to \$38.50

Bags and Bags:
 All Weights, \$29 to \$34

Feeder Pigs:
 40 lb. pigs, \$35 to \$42

HAY
 1st Cutting, per bale, \$10 to \$15.50
 2nd Cutting, per bale, \$1.50 to \$2.00

STRAW
 Per Bale, \$6 to \$6.50

COWS
 Dairy Cows, \$300 to \$4,000
 Cooled Beef Types, \$200 to \$1,000

MICHIGAN MIRROR

By Warren M. Hoyt, Secretary, Michigan Press Association

Michigan Air Clean . . . Except
 The air you breathe in Michigan meets federal health standards for four of five pollutants. But it's still heavy with photochemical oxidants—caused mainly by auto emissions—that state officials say are a problem nation-wide.
 Monitors of air quality scattered throughout the state gave Michigan air generally good marks in

1976 for levels of suspended particulates like soot and ashes; sulfur dioxide, a product of coal-burning; and for nitrogen dioxide and carbon monoxide, produced by autos.
 There were scattered violations of those standards. Eight counties, for example, violated federal standards for suspended particles. They were Alpena, Calhoun, Delta, Ingham, Genesee, Monroe, Saginaw and Wayne.
 A few also showed too-high levels of sulfur dioxide and carbon monoxide, but state air quality officials say most of those problems have been or will soon be solved.
 But one problem far from being solved is that created by photochemical oxidants, mainly ozone, produced when auto emissions combine with sunlight. The oxidants can be very irritating to people with respiratory problems, although they do not exist heavily enough here to bother healthy persons.

JUST REMINISCING

Items Taken from the files of The Chelsea Standard

4 Years Ago...

Thursday, Sept. 13, 1973—

Enrollment in the Chelsea School District has increased this year by 114 students to a total of 2,733 students, one-third of whom are attending the high school, according to Fred Mills, business manager for the district.

The Chelsea Board of Education at its regular meeting Monday, Sept. 10, selected Dec. 17 as the proposed election date for a bonding election to relieve overcrowded conditions in the elementary schools and in the high school. The board will request approval of the proposed election date from the County Election Committee.

A car carrying three Chelsea teenagers was carried approximately 200 feet by the impact of its collision with a 51-car train, which was traveling at an estimated 35 miles per hour when the crash occurred last Thursday. The car had stopped directly on the track at the Freer Rd. railroad crossing, site of unsuccessful requests by citizens for installation of a protective crossing gate.

Co-captains Dave Tucker and Jeff Marshall will lead the list of returning lettermen when the Chelsea Bulldogs open the 1973 football season tomorrow night in a non-league encounter with Tecumseh at Niehaus Field.

14 Years Ago...

Thursday, Sept. 12, 1963—

Judy Livingston, daughter of the Rev. and Mrs. Robert Livingston of the First Congregational Church, returned this week from a summer in Greece as an exchange student under the auspices of American Field Service.

Allen Broesamle, a Washtenaw county 4-H club leader for the past 25 years was recognized at the State 4-H Show at Michigan State University and was presented with an "emerald" clover pin. As the award was presented, he was cited for his interest in garden and electrical work which "has motivated many youngsters in his area fields."

Erwin Haist & Son of Haist Rd., received the Premier Michigan Sheep Breeders Banner in both the Corriedale and Black Top categories at the Michigan State Fair last week. Receiving this banner has become almost a tradition in the Haist family. Since 1927 when Erwin Haist's father took the honor, the father, sons and grandsons have, with few exceptions, had it each year.

"Lite-A-Bike-Save-A-Life" is the slogan being stressed for a special youth activity and community service project being sponsored nationally by the Veterans of Foreign Wars and its Ladies Auxiliaries. Youngsters in Chelsea, Dexter and Manchester are invited to attend a county clinic at the VFW Home in Ann Arbor where they will be given free reflector-type tape for their bicycles.

24 Years Ago...

Thursday, Sept. 10, 1953—

A local couple is wanted who would like to be married at the

Chelsea Community Fair in a public ceremony Wednesday evening, Sept. 23, on opening day. Any couple interested in participating should contact one of the chairmen of the event. They are Lloyd Heydlauff, William Pritchard, Gertrude Young or Paul F. Niehaus.

A young woman, calling herself only "Peace Pilgrim," who is traveling from Los Angeles, Calif. to New York and Washington, D.C., in the interests of world peace, was a supper guest Thursday at the Pilemiller home. She does not give her own name and carries with her three petitions, including one calling for world disarmament which she plans to present to the United Nations.

Annexation of several districts to the Chelsea Agricultural School District this year, and increased valuation of the Chrysler property are factors in increasing the assessed valuation of the district to approximately \$8,500,000. As a result, a tax increase for the individual taxpayer of \$1.50 per \$1,000 of assessed valuation is being proposed by the school board.

Mr. and Mrs. James K. Daniels in their 1911 Buick, and Mr. and Mrs. Ted Balmer in their 1968 Ann Arbor car, plan to participate in the third annual Old Car Festival at Greenfield Village, Saturday, Sept. 19.

34 Years Ago...

Thursday, Sept. 9, 1943—

H. D. Ruhl, chief of the conservation department's game division, reveals that the War Production Board has approved release of 6,250,000 shotgun shells, 850,000 rounds of center fire rifle ammunition, and an undetermined quantity of .22 caliber cartridges for this fall's hunting seasons.

Mrs. D. E. Beach received a postcard Saturday from her son, Captain Kenneth O. Beach, stating that he is a prisoner in the Philippine Military Prison Camp No. 2. Although she had received word from the War Department some time after the fall of Corrigidor that her son was a

(Continued on page six)

Women and the Law Course Being Offered At Chelsea High School

Washtenaw Community College will once again be offering Women and the Law at Chelsea High School this fall.

The course is designed to study the inequities of state and federal laws as they relate to women. The class will discuss the implications of these laws along with court interpretations. Topics include the ERA, credit, marriage, divorce, employment and education.

Women and the Law will start Thursday, Sept. 15, 7 p.m. in the high school. The course is being offered for one credit and will run for seven weeks. Louise Ponce, a Chelsea resident and recent U. of M. law school graduate, is the instructor. Students may register the first night of class.

since the clocks would have to be kept accurate, he said.

Welfare More Efficient
 Nine months ago, the state's welfare boss hinted he'd quit if he couldn't shape up the welfare program.

Today, John Dempsey is still on the job and says he's been successful. He says fewer people are getting money they're not entitled to, more fraud is being prosecuted, and the state is saving money.

The rate of those getting more money than they should — or money when they shouldn't — has been cut by a third in Wayne county over the past 30 months and by more than a half in the rest of the state.

Still, however, more than 20 percent of welfare cases are costing the state more money than they should be. Part of that is due to caseworker error, the rest to fraud or mistakes by recipients, Dempsey says.

Tonight and Every Thursday THE CAPTAINS TABLE ROAST BEEF BUFFET



"Carved Before Your Eyes"

Serving from 4:30-9:30 p.m.

The Captains Table - 8093 Main St., Dexter

TRY OUR VARIETY PACK

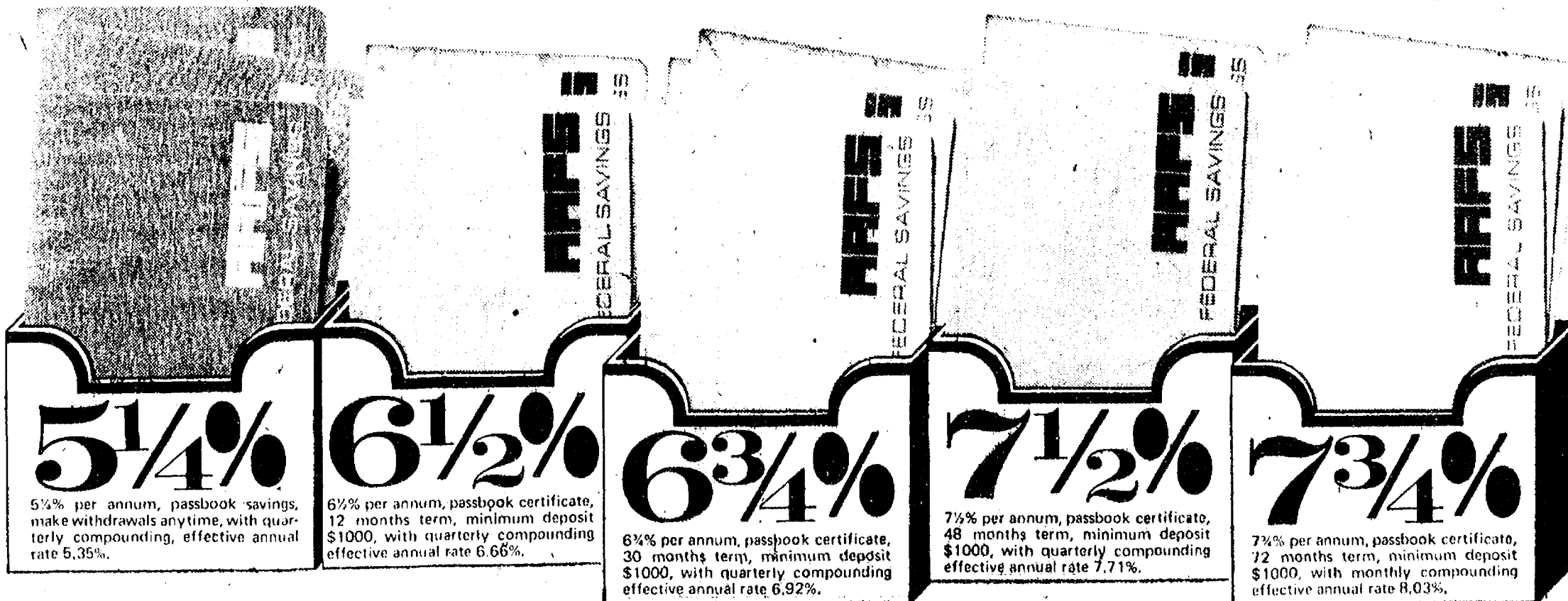

for savers who want more...

You have a wide variety of savings plans to pick from when you save at Ann Arbor Federal Savings. There's the 5 1/4% regular passbook savings account that pays you daily interest and lets you make withdrawals at any time without loss of interest. Then there's the 6 1/2% passbook certificate account that combines substantial interest with short term. And our higher paying passbook certificate accounts all the way up to 7 3/4%...the highest interest paying certificate permitted by law.

With this variety of savings plans you can have a 5 1/4% account that lets you keep money readily available for emergencies and a high interest paying account that lets you double your money in ten years or less. There are many options and combinations and they're all available at any AAFS office.

Federal regulations require substantial penalty for early withdrawals from certificate savings accounts.

ANN ARBOR FEDERAL SAVINGS

11 OFFICES TO SERVE YOU IN: ANN ARBOR, BRIGHTON, CHELSEA, DEXTER, MANCHESTER, SALINE, YPSILANTI

Junior Achievement Recruitment Begins

Ever wonder where the man who put "pet rocks" on the market acquired his business know-how? He was once a member of Junior Achievement, a program which gives high school students the opportunity to start and operate their own miniature businesses.

This year, southeastern Michigan high school students will have the chance to hone their business talents when the Junior Achievement Program gets underway the week of Oct. 17.

American Airlines vice-president Richard C. Hoerner, chairman of JA Recruitment-1977, reports that more than 200 volunteers from business and industry will visit some 180 high schools during September and October to sign students up for the new JA Program Year.

Each fall thousands of teenagers operate their own companies at JA centers located throughout the six-county area of Wayne, Oakland, Macomb, Washtenaw, Livingston and Monroe. This year JA will expand to include St.

Clair county with centers opening in Algonac and Port Huron. Another new center will open in northwest Detroit.

JA companies meet one evening per week, Monday through Thursday, from 7 to 9 p.m. The program runs from October through April.

Chelsea's JA program is sponsored by Dana Corp. and is directed by Ken Kuzon, a Dana executive. The local group meets Monday evenings, 7-9 p.m., in the woodworking shop at Beach Middle School.

In addition to learning money management, organizational and leadership skills and effective decision-making processes, young people in JA gain valuable business experience which proves most helpful in future job situations. Contests, awards, scholarships and numerous social activities are another part of JA.

Chelsea high school students interested in learning more about the local JA program should contact Kuzon at 475-8441, during business hours.



DANA RETIREMENT: An Aug. 31, Richard S. Bennett retired from Chelsea's Dana Corp. after more than 31 years of service with the company. Bennett requested early retirement to allow himself time for traveling, fishing and visiting old friends. UAW Local 437 chairman Herchell Craft presented

the retiree with a Bible in appreciation of his many years of work, while plant manager Ron Bollet presented Bennett with a Dana blue blazer jacket. Helping Bennett, center, display his awards are Craft, left, and Bollet.

Historical Society Organizing for Fall Next Monday

On Monday, Sept. 12, 8 p.m. at the McKune Memorial Library, the Chelsea Area Historical Society will reconvene, following a summer recess, to organize its program for the 1977-78 year.

In an effort to formulate long range plans for appropriate projects, officers of the group will forego a formal meeting with a guest speaker in order to devote the time to selecting these objectives.

Historical society member Harold Jones has been photographing village homes and collecting pictures of Chelsea's earliest settlers in preparation for a project by the society to catalogue this information and make it available to the public. In conjunction with this project, a concentration of efforts during the coming year will probably go toward recording oral histories as told by local citizens.

As usual, the public is invited and refreshments will be served. For further information, call Marie Petsch at 475-8494.

Vandalism Reported In Fortune Strike

(Continued from page one) International recommended that the striking workers accept management's initial offer. "We've had no reports to that effect," Howard countered.

Fortune Industries, which is owned by Life Resources, Inc., headquartered in Colton, Calif., operates as a national supplier of pre-formed abrasives. As a result of the strike, the local company's future may be threatened. "The longer this strike continues, the more liable we are to lose a good share of our customers," Fortune said.

Howard's response to the company pay increase offer was, "none of that so-called \$2 increase pertains to the first two years. We're still concerned about how to get along during that time." He added that the strikers were also demanding that working conditions be changed because they work with virtually no heat in the winter.

According to Fortune, the UAW

Please Notify Us of Any Change in Address:

FALL CLASSES Starting Sept. 19

in Needlepoint, Macrame, Crocheting, Quilting and Knitting.

Stop in and sign up or phone 475-2512.

Also, See Our New Columbia Minerva LATCH - HOOK RUG KITS With new acrylic yarn.

COUNTRY CRAFTIQUE
103 N. MAIN, CHELSEA PH. 475-2512

Rebuilding Year Ahead for Harriers

(Continued from page one)

sophomore Steve Kvarnberg. "Steve is really starting to progress as a runner and should surprise a few people before the year ends," the coach predicted.

While these four runners are expected to dominate the team with their experience, it is the number five, six, and seven runners who form the heart of a cross country team, according to Coach Clarke. In speculating as to who these key runners will be, he explained he is looking to last year's JV team, and then to newcomers.

Back from last year's JV team are five likely prospects, senior Mark Shippy, junior Brian Herrick, and sophomores Randy Bohl, Jim Fitzsimmons and Mark Beyer. Any one of them could break the varsity line-up, the coach speculated. "Hopefully a few of them will."

In terms of newcomers, Coach Clarke has recruited a few cross-country talents who could help the team substantially by the end of the year. The newcomers are seniors Randy Harris, Ken Jenkins and Jim Weidmeyer; juniors John Whitaker and Pat Murphy; and sophomore Mark Stevenson.

"There are some fine potential runners in this group," the coach concluded, "but it will take time to develop them. We'll play it by ear this year."

Tuning his attention to this season's competition, Coach Clarke announced the following league outlook for 1977.

Brighton—As defending league champion, the team is heavily favored to repeat. Most members of this team, which won 30 successive dual meets and was ranked fourth in Class A, are returning, led by senior Sean Hurley and juniors Doug Moore and Jeff Proxul.

Dexter—Expected to field one of the school's strongest teams ever, the Dreadnaughts will be led by ace runners Dean Lindemann, Ron Raiford and Dan Bourn.

Novi—With two fine runners, juniors Jeff Johnston and Mark McKenney, competing this season, the Wildcats should emerge as the darkhorse in the league.

Milan—Shooting for a first divi-

sion finish, the Big Reds will be led by Larry Worden and Craig Dunham.

Saline—Also rebuilding this season, the Hornets will have two of the better runners in the conference in their midst. The two are Glen Hart and Mike Keller.

South Lyon—In a rebuilding cycle, the Lions are a questionable quantity.

Chelsea—The Bulldogs will have to wait and see what develops. Newcomers to the varsity scene will have to come through if the season is to be successful.

Michigan State University in 1944 became the first university in the world to provide instruction in music therapy.

The nation's largest master's degree program in labor and industrial relations and the only such program in Michigan, is at Michigan State University.

TOUCH OF CLASS HAIR STYLING A Style for Any Occasion!

SEPTEMBER SPECIAL
FROSTING - \$20
Includes Shampoo and Set

Men's and Boy's Cuts and Styles
Senior Citizen Discount Every Day
FREE PARKING

HOURS: Tues., Wed., 9 to 4; Thurs., Fri., 9 to 7; Sat., 9-4.

Nola - Becky - Shirley
Ph. 475-1591

THE HAIR AFFAIR

His and Her Hair Designs

OPEN SIX DAYS, MONDAY THROUGH SATURDAY
THURSDAY EVENINGS BY APPOINTMENT.

MONDAY - SENIOR CITIZENS DAY
25% Discount on All Services

Beth Parks and Pat Underwood to serve you.
MARGE MINIX, Owner

13100 M-52, Stockbridge (at Southern Boy Take-Out)
(517) 851-7787

FOXY LADY

Finest in Professional Hair Care!

107 W. MIDDLE, CHELSEA
475-8196

Open Tues. thru Sat.
Thurs. and Fri. eve. appts.

Carol, Jane, Denise, Carolyn

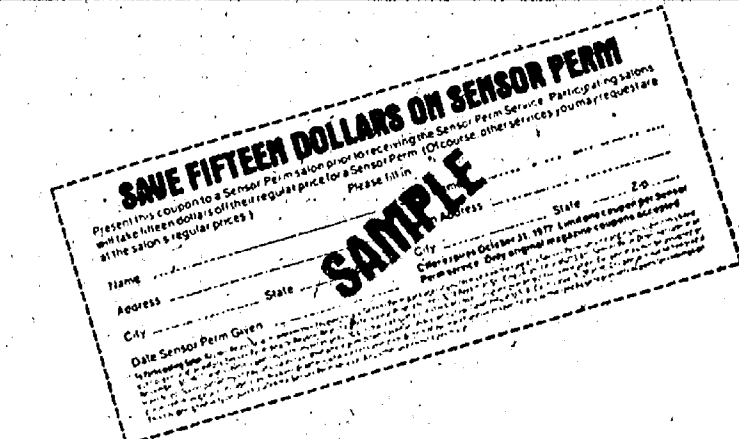

In the September issue of Cosmopolitan there's a coupon worth \$15 towards The Perfect Perm. Bring it to us.



As a participating Sensor Perm Salon we'll allow you \$15 towards a Sensor Perm. Sensor Perm combines solid-state electronics, acid pH chemistry and our expertise to give you a perfect perm every time. Which means that your hair might just be getting the kind of styling flexibility it never had before. So cut out the coupon and call us for a Sensor Perm appointment. It's the permanent wave of the future. Sensor Perm, by Revlon. Realistic. A perfect perm every time.

Fran Coy's
HAIR STYLISTS
UNISEX FULL SERVICE SALON
418 S. WAGNER RD., ANN ARBOR
665-7207

*Sensor-Controlled Acid pH Perm

TYPIST

Full- or part-time, accurate and efficient. Apply to W. P. Leonard

THE CHELSEA STANDARD
300 N. Main, Chelsea

CAROL'S CUTS
328 Wilkinson

CAREFREE STYLES FOR FALL
475-7094
Appts. Only

NOW OPEN
THE GLASS BARN
OLD & NEW GLASS
ANTIQUES & COLLECTIBLES

DEPRESSION GLASS
A SPECIALTY

ERLENE HARGRAVE
Ph. 498-2849
2719 Koopecke Rd., Gregory
Open By Chance or Appt.

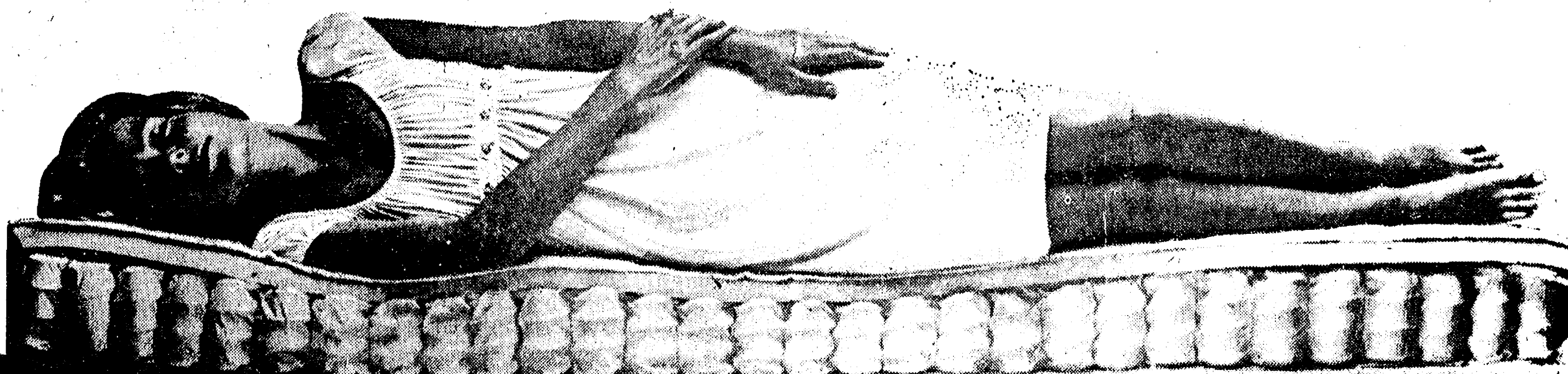

Beautyrest® Elegance at special purchase savings \$89

Here's the mattress for the rest of your life at prices that will probably never be offered again. A once in a lifetime opportunity to buy world famous individual coil support plus the luxury comfort of a real quilted mattress. Beautyrest, of course, is made only by Simmons to conform to each person's weight, shape and build individually. Come in today and give it the lie-down test. But hurry, quantities are limited. All are in stock for immediate delivery.

TWIN SIZE MATTRESS OR
MATCHING BOX SPRING REGULAR \$109

REGULAR \$139.95
FULL SIZE MATTRESS OR
MATCHING BOX SPRING \$109

BEAUTYREST—The Mattress for Your Whole Body



QUEEN SIZE MATTRESS AND BOX SPRING SET REGULAR \$369 \$299

Merkel

CHELSEA: Open Monday and Friday 'til 9. Phone 475-8621 — TECUMSEH: Open Friday 'til 9. Phone 423-2205

J. T. BUILDING CO.**Quality Home Builders**

PHONE 475-2419

We can build your dream home on your lot or ours. We have desirable building lots in the Chelsea School District.

For More information

CALL 475-2419

and let us show you how easy we can make it for you!

WASHTENAW COMMUNITY COLLEGE and CHELSEA PUBLIC SCHOOLS

Offer Classes at Chelsea High School

FALL SEMESTER 1977 - Classes Begin September 12, 1977

Registration 6:30-7:30 p.m. Preceding First Class time on Scheduled Day

Registration also accepted at Huron River Campus, Ann Arbor, Beginning July 11, 1977
\$14.00 per credit hour plus application and records fee for new students.

Course Number	Course Title	Pre Requisite	Credit Hours	Sec. No.	Days	Hours	Room
ACC-091	FUND. OF ACCOUNTING	—	3	055	Thurs.	7-10 p.m.	113 CHS
BPR-100	BLUEPRINT RDG., CONSTRUCTION	—	2	055	Tues.	7-9 p.m.	111 CHS
BPR-101	BLUEPRINT RDG., Machine Trades	—	3	055	Wed.	7-10 p.m.	111 CHS
EC-211	PRINCIPLES OF ACCOUNTING	—	3	055	Tues.	7-10 p.m.	113 CHS
ENG-100	TECHNICAL COMMUNICATIONS	—	3	055	Wed.	7-10 p.m.	113 CHS
ENG-111	ENGLISH COMPOSITION	—	3	055	Wed.	7-10 p.m.	113 CHS
GB-111	BUSINESS LAW	—	3	055	Mon.	7-10 p.m.	112 CHS
HST-101	WESTERN CIV. TO 1600	—	3	055	Thurs.	7-10 p.m.	111 CHS
*MTH-039	BASIC MATH	—	3	055	Wed.	7-10 p.m.	112 CHS
*MTH-090	OCCUPATIONAL MATH	MTH 039	3	055	Wed.	7-10 p.m.	112 CHS
*MTH-097A	INTRO. ALGEBRA	MTH 039	3	055	Wed.	7-10 p.m.	112 CHS
*MTH-097B	INTRO. ALGEBRA	MTH 097A	3	055	Wed.	7-10 p.m.	112 CHS
MTH-102	COMPUTER PROGRAM'G (Basic)	—	3	055	Wed.	8-10 p.m.	112 CHS
MTH-136	TRIANGLE TRIG	—	3	055	Wed.	7-9 p.m.	112 CHS
*MTH-169A	INTERMEDIATE ALGEBRA	MTH 097	3	055	Wed.	7-10 p.m.	112 CHS
*MTH-169B	INTERMEDIATE ALGEBRA	MTH 169A	3	055	Wed.	7-10 p.m.	112 CHS
*MTH-177	TRIGONOMETRY	MTH 097	3	055	Wed.	7-10 p.m.	112 CHS
PHO-090	GENERAL PHOTOGRAPHY	—	2	055	Tues.	7-10 p.m.	112 CHS
PSY-100	INTRODUCTORY PSYCHOLOGY	—	3	055	Thurs.	7-10 p.m.	112 CHS
PSY-150	INDUSTRIAL PSYCHOLOGY	—	3	055	Wed.	7-10 p.m.	114 CHS
*SS-105	WOMEN & THE LAW	—	1	055	Thurs.	7-10 p.m.	114 CHS

*Directed Study Using Programmed Materials

**Seven Week Course

NOTE: MINIMUM OF 10 STUDENTS REQUIRED FOR ON-GOING CLASS - REGISTER EARLY!

For further information, call 973-3441

AN AFFIRMATIVE ACTION/EQUAL OPPORTUNITY INSTITUTION

+ Services in Our Churches +**ST. MARY CATHOLIC CHURCH**
The Rev. Fr. David Philip Dupuis, Pastor

Mass Schedule:
Every Saturday—
4:00-8:00 p.m. Confession.
7:00 p.m.—Mass.
Immediately after 7 p.m. Mass, Confession.
Every Sunday—
8:00 a.m., 10:00 a.m., 12:00 noon—Mass.

Please Notify Us of
Any Change in Address

FIRST UNITED METHODIST CHURCH
The Rev. Marvin H. McCallum, Pastor

Thursday, Sept. 8—
8:00 a.m.—United Methodist Women Executive Committee in the Litteral Room. Baby-sitter provided. All officers should plan to attend.
Friday, Sept. 9—
12:00 noon—Yard sale and bake sale.
7:00 p.m.—Kathy McCalla and Rod Powers wedding rehearsal.

Sunday, Sept. 10—
8:00 a.m.—Senior high canoe trip.
7:00 p.m.—Kathy McCalla and Rod Powers wedding.
Sunday, Sept. 11—
Nursery provided.
9:00 a.m.—Through 6th graders.
11:00 a.m.—Coffee and punch hour, junior and senior high church school.
Monday, Sept. 12—
8:00 p.m.—Council on Ministries.

OUR SAVIOR LUTHERAN CHURCH
1615 S. Main, Chelsea

The Rev. William H. Keller, Pastor

Thursday, Sept. 8—
Luke 14:1, 7-14.
Sunday, Sept. 11—
9:00 a.m.—Sunday School, Bible classes. Enrollment Sunday.

10:30 a.m.—Festival of Worship.
100 Percent Sunday.
11:30 a.m.—Congregational picnic.
Monday, Sept. 12—
8:00 p.m.—Church Council. Newsletter deadline.

Tuesday, Sept. 13—
Circuit Pastors.
7:30 p.m.—Quarterly Voters' Assembly meeting.
Wednesday, Sept. 14—
3:30 p.m.—8th grade Confirmation classes.
4:00 p.m.—6th and 7th grades Confirmation classes.

FIRST ASSEMBLY OF GOD
The Rev. Richard Coury, Pastor

Every Sunday—
9:45 a.m.—Sunday school.
11:00 a.m.—Worship service.
8:00 p.m.—Evening worship.
Every Wednesday—
7:00 p.m.—Christ's Ambassadors. Missionettes. Bible meditation and prayer.

CHURCH OF CHRIST
13661 Old US-12, East

Evangelist John M. Hamilton
Every Sunday—
10:00 a.m.—Church school.
11:00 a.m.—Worship service.
Nursery will be available.
6:00 p.m.—Worship service.
Every Wednesday—
7:30 p.m.—Bible study.

BETHELE EVANGELICAL AND REFORMED CHURCH
(United Church of Christ)

Freedom Township
The Rev. Rolfert A. Reineck, Pastor
Every Sunday—
10:00 a.m.—Worship service.
Methoist Home Chapel
Chaplain Ira Wood, Pastor
Every Sunday—
8:45 a.m.—Worship service.

IMMANUEL BIBLE CHURCH
145 E. Summit St.

The Rev. LeRoy Johnson, Pastor
Every Sunday—
9:45 a.m.—Sunday school, nursery provided.
11:00 a.m.—Morning worship, nursery provided.
6:00 p.m.—Evening worship.
Every Wednesday—
7:00 p.m.—Family hour, prayer meeting and Bible study.

CHELSEA BAPTIST CHURCH
377 Wilkinson St.

The Rev. James Stacey, Pastor
Every Sunday—
9:45 a.m.—Sunday school for the whole family.
11:00 a.m.—Morning worship service and children's church.
6:00 p.m.—Evening service, informal singing, sharing, study and discussion. (Nursery care provided for all services.)
Home Bible Studies each week in the homes of the elders.
For information, call 475-8323.

GREGORY BAPTIST CHURCH
The Rev. Paul White, Pastor

Every Sunday—
9:45 a.m.—Sunday school.
11:00 a.m.—Morning worship.
8:00 p.m.—Young people.
7:00 p.m.—Evening worship.
7:30 p.m.—Thursday mid-week worship service.

ST. BARNABAS EPISCOPAL CHURCH
20500 Old US-12

The Rev. Fr. Jerrold F. Beaumont B.S.P.
Every Sunday—
10:00 a.m.—Holy Communion first, third, and fifth Sundays, and 7:30 p.m. every Wednesday.
10:00 a.m.—Morning prayer.
Second and fourth Sundays, Church school and nursery every Sunday.
Every Wednesday—
8:15 p.m.—Bible study and discussion groups.
First Wednesday of every month—Bishop's Committee.
Third Thursday of every month—Episcopal church women.

CHURCH OF JESUS CHRIST OF LATTER-DAY SAINTS
Meetings at
Church of Jesus Christ of Latter-Day Saints
2141 Brockman, Ann Arbor

Every Sunday—
9:30 a.m.—Sunday school.

ZION LUTHERAN CHURCH
Corner of Fletcher, Waters Rds.

The Rev. John R. Morris, Pastor
10:30 a.m.—Chelsea Ministers, Baptist church.
7:30 p.m.—Shalom Circle.
Saturday, Sept. 10—
1:00 p.m.—TITIC Senior Citizens.
Sunday, Sept. 11—
Rally Day.
9:00 a.m.—Sunday school, two movies.
10:15 a.m.—Worship.
12:00 noon—All church and Sunday school picnic. Luther League following picnic.
Monday, Sept. 12—
8:00 p.m.—Senior Choir.
7:00 p.m.—Junior Choir.
Tuesday, Sept. 13—
9:00 a.m.—Five church pastors at Bethel United Church of Christ.
7:30 p.m.—Ann Arbor Chapter Organist Guild recitals.
Wednesday, Sept. 14—
7:00 p.m.—Sunday school staff.
8:00 p.m.—Church Council.

ST. PAUL UNITED CHURCH OF CHRIST
The Rev. R. J. Ratzlaff, Pastor

Thursday, Sept. 8—
1:30 p.m.—Women's Activities Steering Committee.
7:00 p.m.—Confirmation Parents.
7:30 p.m.—Spiritual Life.
Saturday, Sept. 10—
9:00 a.m.—Confirmation, 7th and 8th grades.
Sunday, Sept. 11—
9:00 a.m.—Church school.
10:30 a.m.—Worship and church service.
Monday, Sept. 12—
8:00 p.m.—L.R.P.C.
Tuesday, Sept. 13—
8:30 p.m.—Joyful Noise.
Wednesday, Sept. 14—
9:30 a.m.—Ann Arbor-Jackson Women's Fellowship fall workshop, Litchfield Congregational United Church of Christ.
3:30 p.m.—Junior Choir.
8:00 p.m.—Chancel Choir.

ST. JOHN'S UNITED CHURCH OF CHRIST
Rogers Corners

Every Sunday—
10:30 a.m.—Worship service.

ST. JACOB EVANGELICAL LUTHERAN CHURCH
12501 Riethmiller Rd., Grass Lake

The Rev. Andrew Bloom, Pastor
Every Sunday—
9:00 a.m.—Worship service.
10:15 a.m.—Divine services.

CONGREGATIONAL CHURCH
(United Church of Christ)

The Rev. Carl Schwarm, Pastor
Thursday, Sept. 8—
1:00 p.m.—Rachel Chapter at the church. C. Bernath, hostess.
Sunday, Sept. 11—
10:30 a.m.—Worship and church school. Promotion Sunday for Sunday school.
Monday, Sept. 12—
Pastor's day off. Church office closed.
Wednesday, Sept. 14—
7:30 p.m.—Bible Study.

ST. THOMAS EVANGELICAL LUTHERAN
Ellsworth and Haab Rds.

The Rev. Jerome Dykstra, Pastor
Every Sunday—
10:00 a.m.—Worship service. Coffee Fellowship.
FIRST UNITED METHODIST
Parks and Territorial Rds.
The Rev. Glenn Kjellberg, Pastor
Every Sunday—
9:15 a.m.—Morning worship.
10:30 a.m.—Sunday school.

FIRST CHURCH OF CHRIST SCIENTIST
1883 Washtenaw Ave., Ann Arbor

Every Sunday—
10:30 a.m.—Sunday school, morning service.

BAHA'I FIRESIDE
Every Thursday—
8:00 p.m.—At the home of Toby Peterson, 705 S. Main St. Anyone wishing to learn about the Baha'i faith is welcome.
FAITH EVANGELICAL LUTHERAN CHURCH
5575 North Territorial Rd., Dexter

The Rev. John P. Huebner, Pastor
Sunday, Sept. 11—
9:00 a.m.—Worship service.

WATERLOO VILLAGE UNITED METHODIST CHURCH
8118 Washington St.

The Rev. Glenn Kjellberg, Pastor
Every Sunday—
10:00 a.m.—Sunday school.
11:15 a.m.—Worship service.

SALEM GROVE UNITED METHODIST CHURCH
3320 Nottin Rd.

The Rev. Gerald R. Parker, Pastor
Every Sunday—
9:30 a.m.—Sunday school.
10:30 a.m.—Worship service.

FIRST UNITED PRESBYTERIAN CHURCH
Unadilla

The Rev. T. H. Liang, Pastor
Every Sunday—
9:45 a.m.—Sunday school.
11:00 a.m.—Worship service.

NORTH SHARON BIBLE CHURCH
Sylvan and Washburne Rds.

The Rev. Ronald C. Purkey, Pastor
Every Sunday—
10:00 a.m.—Sunday school. (Nursery available). Junior church classes.
11:00 a.m.—Worship service.
6:00 p.m.—Senior High Youth meeting. Youth Choir.
7:00 p.m.—Evening worship service. (Nursery available.) All services interpreted for the deaf.
Every Wednesday—
7:00 p.m.—Bible study and prayer meeting. (Nursery available.)

NORTH LAKE UNITED METHODIST CHURCH
The Rev. John Elliott, Pastor

Every Sunday—
10:00 a.m.—Church school.
10:00 a.m.—Worship service.

ST. JOHN'S EVANGELICAL AND REFORMED CHURCH
(United Church of Christ)

Francisco
The Rev. Virgil King, Pastor.
Every Sunday—
10:30 a.m.—Church services.

PUBLIC AUCTION

As we are moving out of state, a public auction will be held, located 3 miles west of Chelsea on I-94 to Kalmbach Rd. (exit 156), south to Kilmer Rd., west 1 mile

Saturday, September 10

Commencing at 11 a.m.

PHONE STOCKBRIDGE 517-851-8042
PRICE BROTHERS AUCTIONEERS
PHONE STOCKBRIDGE 517-851-8042

HOUSEHOLD - TRACTOR - MISCEL.

Quantity dishes, cooking utensils, pictures, books, records, fruit jars, toys.
Child's swing set.
Quantity small household items.
Shimply riding lawn mower.
12-ft. boat and trailer.
2x12 plow.
Sears portable air compressor, nearly new.
2 boat motors as is.
4 old iron wheels.
Small oil furnace.
Sand blasting booth.
Bicycles.
Hub caps.
Black & Decker bench grinder.
Hand tools.
Bench vise.
10x10x14 2-story storage building.
Allis-Chalmers WD tractor and loader.
Other small articles.

TERMS: Cash or check. Not responsible for accidents or items after sold. Lunch on grounds.

MR. & MRS. KEVIN KARGEL
OWNERS

Advertise Your Auction in The Standard!

DUNBAR'S DEXTER LOCKER

PAUL DUNBAR, OWNER

8083 Main St., Dexter

Ph. 426-8466

LAST CHANCE TO ORDER!**Fresh Frozen Berries & Fruit**

Orders Must Be Placed by Sept. 10 for Shipment

30 lbs. STRAWBERRIES . . \$16.90

30 lbs. BLUEBERRIES . . . \$32.70

28 lbs. RASPBERRIES . . . \$28.00

30 lbs. CHERRIES . . . \$19.50

30 lbs. PINEAPPLES . . . \$21.50

32 lbs. APRICOTS . . . \$19.98

32 lbs. PEACHES . . . \$16.50

and More!

- Also Featuring -

BEEF SIDES . . lb. 89¢

Cut and Ready for Your Freezer

(Cutting statement furnished)

Discount to Civic Groups - We Accept Federal Food Stamps
Custom Slaughtering & Processing

THOSE CRAZY CRAZY TRADIN' DAYS OF SUMMER AT DODGE

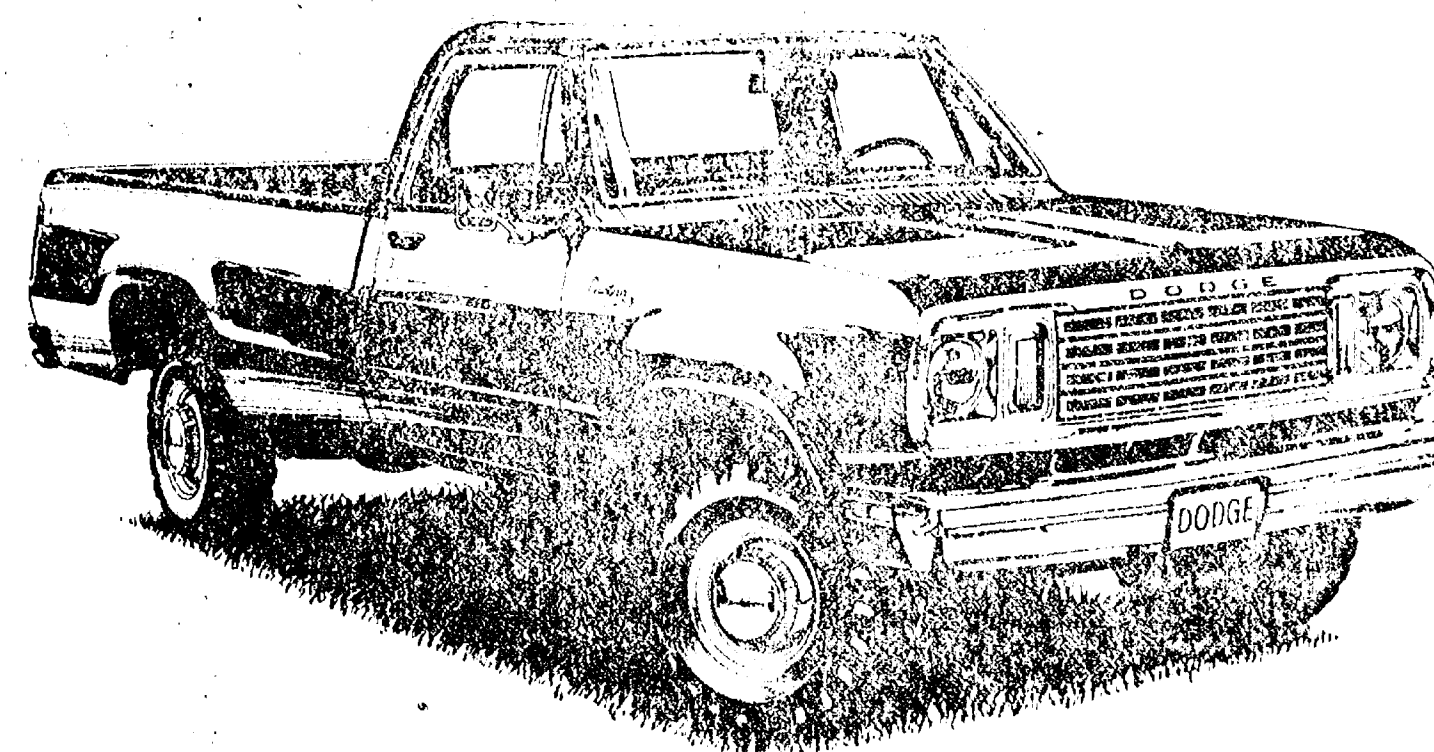

IT'S SUMMERTIME AND THE DODGE DEALS ARE EASY.

DODGE W100 PICKUP.

Summer is here! And your Dodge Dealer's really dealin' on all the great Dodge cars and trucks in stock. Dodge like the good-looking, hardworking W100 Power Wagon. It's a great way to move those loads over hill and date. Power Wagon's got all the toughness and dependability you've come to expect in a Dodge pickup, plus full-time four-wheel drive for hauling cargo where no ordinary pickup would dare go. And a long list of truck-tough standard features that include:

Electronic Ignition
Front disc/rear drum braking system
Tough double-wall construction
Easy-off tailgate
Factory antirust protection.



Dodge Trucks
A PRODUCT OF CHRYSLER CORPORATION

VILLAGE MOTOR SALES, INC.

1185 MANCHESTER ROAD

CHELSEA, MICHIGAN



I am onward bound with same varieties of apples as other years —and with modest prices. Open every Tuesday and Wednesday, 10 to 6. In a change from past years I now manage 5 acres of fruit. The volume of work and proper care of customers demand the new change. Managing the fruit farm from the remaining complete North Lake Orchard is my son and son-in-law. The phone number is 475-1992.

The fruit is nice and ripe. This picture adv. and my telephone (evenings) 475-2070, brings the message of together on Tues. and Wed. of every week for fruit and friendship.

NORTH LAKE ORCHARD
13260 North Territorial Rd. (5 miles north of Chelsea)
DR. HARMOND J. WEBB PHONE 475-2070

UNCLAIMED FURS

FROM STORAGE BEING SOLD
"Over 200 New & Used Furs To Choose From!"



SUN. ONLY
SEPT. 11th
12 noon to 5 p.m.
We Accept Master Charge,
Bank Americard
or American Express
Small Deposit Holds
Your Layaway

TRADE-INS ACCEPTED!
Here is the story of these furs: Furriers from time to time get "stuck" with furs unclaimed from storage, pie-owned like-new fur stoles, jackets, collars, bunnies, scarves, & full length coats. These valuable furs are on sale by Ascott Furrier and are augmented with brand NEW furs. All at tremendous savings and luxury trade-ins that look like NEW but must be labeled "second-hand used." Imagine buying a pre-owned fur stole for only \$69 or a fine couturier MINK STOLE for just \$139! Imagine beautiful LIKE-NEW full length MINK COATS for just \$399. Expensive furs, yes, but now yours at ridiculous prices. It makes good sense to buy a fine used fur. Dollar for dollar you get a better buy for your money. So if you want to buy a good \$69 and up bargain in a fur, if you want to spend hundreds of dollars instead of thousands for the very finest MINK, better come early. In addition, you'll find a large selection of NEW one-of-a-kind furs from regular stock. FUR COATS, JACKETS, STOLES and SCARVES will go at low, low prices.
No interest or carrying charges on the LAWAY PLAN we have for you. A small down payment will hold any item.

HOLIDAY INN - WEST BANK
2900 Jackson Rd. at I-94
ANN ARBOR

District Court Proceedings

Week of Aug. 30-Sept. 5
Leonard Merritt pled guilty to charges of speeding. Fines and costs, \$38.
Edna Marcantonio pled guilty to charges of speeding. Fines and costs, \$38.
Richard Hale pled guilty to charges of speeding. Fines and costs, \$50.
Marlene Chapman pled guilty to charges of speeding. Fines and costs, \$47.
Carol Eschelbach pled guilty to charges of speeding. Fines and costs, \$38.
Martin Clark pled guilty to charges of speeding. He will be sentenced Oct. 11.
Mark Stohl pled guilty to charges of speeding and driving with defective equipment. Fines and costs, \$74.
Dennis Doan pled guilty to charges of speeding and failing to change his address on his operator's license. Fines and costs, \$30.
Bonnie Kanitz pled guilty to charges of speeding. Fines and costs, \$41.
Kathleen Haugessler pled guilty to charges of speeding. Fines and costs, \$41.
Mark Radlicki pled guilty to reduced charges of impaired driving. He was referred to probation, to the Alcohol Safety Action Program and will be sentenced Nov. 15.
Timothy R. Wood pled guilty to charges of failing to change his address on his operator's license and to reduced charges of impaired driving. He was referred to probation, to the Alcohol Safety Action Program and will be sentenced Nov. 15.
Olyn Anderson pled guilty to reduced charges of impaired driving. He was referred to probation, to the Alcohol Safety Action Program and will be sentenced Nov. 15.
Steven Kelly was sentenced to pay fines and costs of \$150 on reduced charges of impaired driving.
Larry McFall was found guilty on charges of driving with license suspended. He was sentenced to five days in the Washtenaw County jail.
Jeffrey Stinnet was found guilty on charges of failing to change his address on his operator's license. Fines and costs, \$25.
Eldene Finkbeiner pled guilty to charges of public intoxication. She was sentenced to pay fines and costs of \$150, and to one year probation.
Timothy Wood pled guilty to charges of impaired driving and failing to change his address on his operator's license. He was referred to probation, to the Alcohol Safety Action Program and will be sentenced Nov. 15.
Michael G. Sharp pled guilty to charges of speeding. He was referred to probation, to the Alcohol Safety Action Program and will be sentenced Nov. 15.
Donald Winkler pled guilty to charges of driving under the influence of liquor and driving on an expired operator's license. He was referred to probation, to the Alcohol Safety Action Program, and will be sentenced Nov. 10.
Michael Brady pled guilty to charges of speeding. Fine and costs, \$33.
Donald Weatherhold pled guilty to charges of driving under the influence of liquor. He will be sentenced Nov. 14.
Marvin Bray pled nolo contendere to charges of failing to stop at the scene of a property damage accident. He was referred to probation and will be sentenced Nov. 14.
Larry Stanley appeared in court for failing to pay fines and costs on a conviction of shining deer. He was sentenced to pay the original fines and costs of \$38, and to pay added costs of \$25.
Gerald Olivari was sentenced to pay fines and costs of \$150, to five days in jail, and to one year probation on charges of committing larceny of property valued under \$100.
Thomas W. Yeager pled guilty to charges of careless driving and to reduced charges of driving without an operator's license on his person. He was sentenced to pay fines and costs of \$100 and to one year probation.
Nancy Bond pled guilty to charges of speeding. Fines and costs, \$31.
Pauline Lange pled guilty to charges of allowing an unlicensed person to drive. Fines and costs, \$75.
Terry Lawrence pled guilty to charges of speeding. Fines and costs, \$35.
Terry Lawrence pled guilty to charges of speeding. Fines and costs, \$25.
Roy E. Hollis pled guilty to charges of possession of alcohol at a beach. Fines and costs, \$35.
Henry R. Trachuk pled guilty to charges of possession of alcohol at a beach. Fines and costs, \$35.
Betty Chapman appeared in court for failing to pay fines and costs on a previous conviction of speeding. She was sentenced to pay former fines and costs of \$41 and to pay additional costs of \$25.
Richard Robertson was sentenced to pay fines and costs of \$250 and to the Alcohol Safety Action Program on charges of impaired driving.
Mark Arnett pled guilty to charges of possession of open intoxicants in a motor vehicle. He was sentenced to pay fines and costs of \$35, and to three days on the Michigan State Police Department work program.
Michael Lewis pled guilty to charges of violating his operator's license restriction and to driving without an operator's license on his person. Fines and costs, \$50.
Wayne C. Johnson pled guilty to charges of speeding. Fines and costs, \$25.
George Black pled guilty to charges of drunk and disorderly. Fines and costs, \$50.
Gary D. Kircher pled guilty to charges of speeding. Fines and costs, \$41.
Brian J. Gardner pled guilty to charges of driving with license suspended. He was referred to probation and will be sentenced Nov. 18.
John A. Clark was sentenced to pay fines and costs of \$350, to pay \$150 for legal counsel, to two years probation, and to 30 days in jail on charges of driving under the influence of liquor.
Darcy L. Evon pled guilty to charges of speeding. Fines and costs, \$25.
Michael Cooperstock was found guilty of driving a vehicle which emitted excessive fumes and smoke from the exhaust. Fines and costs, \$15.
Jeffrey Lietzer pled guilty to charges of driving his boat too close to a dock. Fines and costs, \$30.
Ronald Klugman pled guilty to charges of possession of alcohol at a beach. Fines and costs, \$35.

Jiffy market

Big Enough To Serve You . . . Small Enough To Know You!

Full Line Supermarket
BEER - WINE - LIQUOR
AUTHORIZED FOOD STAMP STORE
MARATHON GAS PUMPS
Corner Sibley and Werkner Rds.
OPEN 7 DAYS A WEEK
7 a.m. - 10 p.m.
PHONE 475-1701
Sale Prices Effective Thurs., Sept. 8 thru Sun., Sept. 11
TOP VALUE FOODS - GUARANTEED SATISFACTION - COURTEOUS SERVICE

JIFFY MARKET'S FRESH MEATS FEATURING USDA CHOICE BEEF

U.S.D.A. CHOICE
ROUND STEAK Full Cut lb. **\$1.49**

HAMBURGER THAT YOU CAN ENJOY
HAMBURGER lb. **79¢**

YOUNG, LEAN, TENDER — SLICED IN CHOPS. EXCEPTIONAL GOOD BUY
QUARTERED PORK LOIN 9 to 11 Chops lb. **\$1.29**

COLBY LONGHORN
STORE CHEESE At the Meat Counter lb. **\$1.29**

RE-PEAT-ER — FROM FARMER PEET
SLICED BACON lb. **\$1.39**

FARMER PEET'S
CHUNK BOLOGNA lb. **89¢**

FARMER PEET'S ALL-BEEMF AND
PLAYTIME FRANKS 1-Lb. Pkg. **89¢**

COTT'S
SODA POP, Red Pop . . . 1/2 gal. **69¢**

MRS. ALISON'S
SANDWICH CREME COOKIES 2-Lb. Pkg. **98¢**

CONTINENTAL BAKING COUNTRY STYLE
WHITE BREAD 1 1/4-Lb. Loaf **39¢**

OPEN PIT, THE ORIGINAL
BAR-B-QUE SAUCE 1-Pt., 2-Oz. (18-Oz.) **49¢**

KRUNCHEE REG. 79¢ - SAVE 20¢ BAG
POTATO CHIPS 9-Oz. Bag **59¢**

VELVET CREAMY
PEANUT BUTTER 1-Lb., 2-Oz. Jar **79¢**

F.F.V. APPETIZER THINS
SNACK CRACKERS Wheat - Roman Meal - Bleu Cheese Ham & Cheese - Pizza Thins 7-Oz. Box **29¢**

U.S. NO 1
MICHIGAN POTATOES . . . 10-Lb. Bag **59¢**

FARM MAID DAIRY - CHELSEA'S FAVORITE!!
HALF & HALF Quarts **49¢**

CHOCOLATE MILK Quarts **3 qts. \$1.00**

HOMOGENIZED MILK Gallon **\$1.39**

U.S.D.A. Choice Freezer Beef
SIDES - FRONTS - HINDS - LOINS - FULL RIB
Cut, Wrapped, Frozen To Your Specifications.
LOCAL FARM BEEF FOR SALE
CORN-FED BEEF AT ITS BEST!
Custom Cutting, Grinding, Wrapping and Freezing
YOUR BEEF
QUICK SERVICE on HAULING and SLAUGHTERING

JIFFY MARATHON GAS PUMPS
REGULAR GAS 59.9 Includes All Taxes
THANK YOU — We Appreciate Your Business!

JIFFY MARKET
A One-Stop Store
Gas - Household Supplies - Fresh Meat - Food Stamp Store
Fresh Produce - Supermarket Groceries
Beer - Wine - Liquor

LATE REGISTRATION NOW

at

WASHTENAW COMMUNITY COLLEGE
SEPT. 7-13

DAILY HOURS: 9:00 a.m.-4:00 p.m.
EVENING HOURS: 6:30-8:30 p.m. ON THE FOLLOWING DAYS:
WEDNESDAY, SEPT. 7
THURSDAY, SEPT 8

VETERANS

You still have time to Register.

FOR FURTHER INFORMATION,
CALL 973-3640

MASTER CHARGE and BANK AMERICARD WELCOME

An Affirmative Action/Equal Opportunity Institution

Please Notify Us
In Advance of
Any Change in Address

KEN OSBORNE INSULATION CONTRACTOR

- ★ Blown in side walls and attic.
- ★ R = 4.17 per inch.
- ★ Resists fire and moisture.
- ★ Lightweight.
- ★ Meets Federal Specification HH-1-515.
- ★ This insulation made from 100% wood fibres.

KEEP COOL & SAVE FUEL.
DON'T WAIT TOO LONG,
IT'LL COST MORE LATER.

35 years in the building and insulation business in this area.
FREE ESTIMATES

KEN OSBORNE
Ph. (517) 851-7497
ALUMINUM STORM WINDOWS AND DOORS

Community Calendar

St. Mary's Altar Society, Monday, Sept. 12, 7:30 p.m., at St. Mary's school.

Woman's Club of Chelsea fall picnic, Tuesday, Sept. 13, 6 p.m., at the home of Mrs. Ralph Oesterle.

American Guild of Organists, Ann Arbor chapter, Sept. 13, 7:30 p.m. in the Old Zion Lutheran church at Rogers Corners. Public invited.

Tours of Chelsea Community Hospital and surgical center are available for small groups. To arrange for tours, call Ruby Strietter, 475-2065, Shirley Schaible, 475-7625, or Jan Wessinger, 475-1311.

Embroiders Guild of America, Ann Arbor Chapter, Tuesday, Sept. 13, 7:30 p.m. at the Michigan Municipal League, 1675 Green Rd., Ann Arbor. 1977-78 programs will be discussed. New members are welcome. For more information, call 769-3620.

Kinder Club, Sept. 13, 7:30 p.m., at the home of Jean Haab. Salad supper, wrapped item for auction.

Special Education Parents meeting, fourth Monday of every month, 7:30 p.m., in room 204 at Chelsea High school. Call Gladys Buck at 475-2609 for more information.

Past Matrons Club, Sept. 15, 12:30 p.m., at the home of Luella Weinberg. Bring table service and a dish to pass.

Chelsea Band and Orchestra Boosters, Sept. 8, 8 p.m. in the high school band room.

Young Homemakers annual picnic, Sunday, Sept. 18, 12:30 p.m. Each family should bring enough chicken to feed family members, a dish to pass, and own table service. Drinks furnished.

Chelsea Jaycees general membership meets the first Tuesday of every month, 7:30 p.m., in the basement of Chelsea Lanes. Chelsea Jaycees Board of Directors, the last Tuesday of every month, 7:30 p.m.; and the Chelsea Jaycee Auxiliary, the third Tuesday of every month, 7:30 p.m. Contact Bob Ponze at 475-9191 for more information.

All Senior Citizens meetings will be cancelled until further notice.

Organizational meeting of the Chelsea Area Historical Society, Monday, Sept. 12, 8 p.m. at McKune Memorial Library. Public invited.

American Legion Hospital equipment is available by contacting Larry Gaken at 475-7891.

Sharon Township Board regular meeting first Thursday of each month, 8:30 p.m.

Chelsea Co-op Nursery is now taking applications for the 1977-78 school year. To enroll, call Kay Johanson, 475-7765 or 475-8316.

Sharon Township Planning Commission regular meeting third Wednesday of each month, adv42tf

Lima Center Extension Club, Wednesday, Sept. 14, at the home of Mrs. Leroy Feldkamp, 8885 Dexter-Chelsea Rd., 10:30 a.m. Luncheon at noon, pine cone demonstration at 1 p.m. at home of Mrs. Edward Hicks, 7742 W. Huron River Dr. Mrs. Andrew Tykoski, Mrs. Leroy Feldkamp hostesses.

"Mystery Sale," sponsored by Chelsea Community Hospital Volunteers, Sept. 9, 9:55, at the Longworth Plating building. Unusual and interesting articles available. All proceeds will go to Chelsea Community Hospital. adv13

Chelsea Community Farm Bureau, Thursday, Sept. 8, 8 p.m., at home of Mr. and Mrs. Dorr Whitaker.

Sylvan Township Board meeting the first Tuesday of the month, at 7 p.m., at Sylvan Township Hall. adv42tf

Lima Township Board regular meeting the first Monday of the month, 8 p.m. at Lima Township Hall. adv42tf

Lyndon Township Board regular meetings the third Tuesday of each month, 7 p.m., in Lyndon Town Hall.

Lyndon Township Planning Commission meets the second Thursday of the month at the Township Hall at 8 p.m. adv42tf

Chelsea Home Meal Service delivers one hot meal a day to elderly and disabled living in the Chelsea area. For information, call Carolee Hoffmeyer, 475-8014, or Barbara Branch, 475-7644.

DEATHS

Mrs. Edward A. Koch Dexter Woman's Mother. Dies in Clare Nursing Home

Mary I. Koch, 85, of Harrison, and formerly of Brighton, died Tuesday afternoon, Aug. 30, in Clare Nursing Home, Clare, following a short illness. She was born May 14, 1892, in Chelsea, a daughter of George and Alice Guinan Nordman.

On Nov. 15, 1915, she married Edward A. Koch in Chelsea. The couple moved to Brighton in 1939. Mr. Koch preceded his wife in death on Jan. 19, 1953.

Mrs. Koch was a member of St. Patrick Catholic church in Brighton, and was also a member of the Altar Society of the church, as well as the Brighton Senior Citizens Club.

Before her marriage, Mrs. Koch had been a school teacher in Freedom township. Prior to her retirement, she had been employed by Michigan Seamless Tube Co. in South Lyon. For many years, Mrs. Koch was treasurer of Genoa township.

Survivors include four daughters: Mrs. Kenneth (Dorothy) Hennes of Dexter, Mrs. Margaret Longhorn of Brighton, Mrs. Leo (Mary) Vasher of Harrison, and Mrs. Richard (Gertrude) Scammon of Carmel Valley, Calif.; a son, Edward A. Koch, Jr., of Walnut Creek, Calif.; 14 grandchildren; 25 great-grandchildren; a sister, Mrs. Hazel Bycraft of Chelsea; a brother, Frank Nordman of St. Johns; and several nieces and nephews. She was preceded in death by a daughter, Mrs. Ruth Oppenhuizen.

The Funeral Mass of the Resurrection was conducted Friday, Sept. 2, 11 a.m., in St. Patrick Catholic church with the Rev. Fr. Michael D. Murphy as celebrant. Burial followed in Calvary Cemetery, Brighton. Rosary was recited Thursday, Sept. 1, 7:45 p.m., at Keene Funeral Home in Brighton.

Claude I. Pulleyblank Former Area Resident Dies at Chelsea Hospital

Claude I. Pulleyblank, 89, formerly of Hiland Lake, died at Chelsea Community Hospital Tuesday, Sept. 6, after an illness of eight weeks. He had moved to Alban, Ontario three years ago, after living at Hiland Lake for 40 years. He was visiting at the home of a granddaughter, Mrs. Richard H. Ashley of Dexter, at the time of his death. He was a retired tool and die maker.

Born in London, England on Nov. 26, 1887, he was a son of Stephen and Juliana Perkins Pulleyblank. He married Sarah Hooton on July 12, 1917. They had celebrated their 60th wedding anniversary in July. She survives. Mr. Pulleyblank was a member of North Lake United Methodist church.

Surviving in addition to his widow are a daughter, Mrs. David (Audrey) McCormick of Noelville, Ontario; three grandchildren (including Mrs. Ashley); seven great-grandchildren; a brother, Harper Pulleyblank of Detroit; and a sister, Mrs. Harry (Elsie) Clooten of California. He was preceded in death by three brothers, Aubrey, James and Ronald.

Funeral services will be at 2 p.m. Friday, Sept. 9 at the Burghardt Funeral Home, with the Rev. John Elliott officiating. Burial will follow in Oak Grove Cemetery. Friends may call at the funeral home.

Girls Varsity Swim Team Begins Season

Chelsea High's girls varsity swimming team will open its season Sept. 13 with a home meet against Erie-Mason High school, beginning at 7 p.m. The team will attempt to improve its 5.4 record from last year, established in its inaugural swimming season.

The 1977 schedule will include 12 dual meets, one league meet, and the state meet. The list of dual meet competitors features five Class A teams. Five of the meets included on the schedule will be swum at home.

Six lettered swimmers, representing eight of the 11 school record holders, will return to action this season. Last year, the team, qualified 11 swimmers for the 1976 state meet, but none placed among the winners. "We hope to change that this year," Coach Larry Reed said optimistically.

Team work-outs are currently being conducted for both swimming and diving events, Monday through Friday, 3:30 to 5:30 p.m., with optional practices before school each day. Anyone interested in joining the team need only show up for a work-out with their swim suit and towel.

"You need not be an outstanding swimmer to come out for the sport," Coach Reed stated. "The team is divided into all ability levels."

Local Youngsters Help MD Telethon

Spurred on by the Jerry Lewis Muscular Dystrophy telethon which aired over the Labor Day week-end, five local youngsters succeeded in collecting \$107.02 from neighborhood donors, and then pledged this amount to the national drive.

David Calus and Danny Kleis, both of whom live on Ivey Rd., canvassed their neighborhood, on bicycles to collect \$50, while John and Donna Jean Harris, accompanied by Tracy Harpok, collected \$27.02 to aid in the fight against muscular dystrophy. The latter three youngsters all live at Sugar Loaf Lake.

BIRTHS

A son, Ryan Basil, to Mr. and Mrs. Thomas Dunlap of 18781 Winters Rd., Aug. 20, at Foote East Hospital, Jackson. Maternal grandparents are Mr. and Mrs. Jack Barkley of Chelsea, and paternal grandmother is Mrs. Ruth Dunlap, also of Chelsea.

A daughter, Martha Leigh, to D. Patrick and Sandra Merkel of 252 Shoreview Dr., Aug. 3, in St. Joseph Mercy Hospital, Ann Arbor. Maternal grandparents are Mr. and Mrs. Dale Dorr of Marcus, Ia., and paternal grandparents are Mr. and Mrs. F. W. Merkel of Chelsea.

A son, David Walter, to Paul and Elizabeth Ledwidge of Dexter, Aug. 31, at St. Joseph Mercy Hospital, Ann Arbor. Maternal grandparents are Walter and June Harris of Chelsea. Paternal grandparents are John and Phyllis Ledwidge of Dexter.

More than 100 new crop varieties have been created at Michigan State University to extend production and create new industries.

Most Fall Recreation Program Classes Start Week of Sept. 19

(Continued from page one)

SOCCER—Director—Rita Sarbach, 475-8257. Time—Saturday, Ages 6 to 15. Fee—\$5. Description: Organized participation in an instructional soccer league. Registration information to be announced.

TOT SOCCER—Instructor—Tom Neumeyer. Length—4 weeks, beginning Sept. 24. Time—4:55-year-olds boys and girls, 10 to 11 a.m. Saturday. Place—High School Field. Fee—\$3. Description: Introduction to the basics of playing soccer, geared for pre-schoolers. Emphasis on team playing and developing foot-eye co-ordination.

To register call 475-1703.

ADULT PROGRAMS
ACRYLIC OR OIL PAINTING—Instructor—Jan Ferraro. Length—3 weeks, beginning Sept. 20. Time—7 to 9 p.m. Tuesdays. Place—High School Art Room. Fee—\$10. Provide own materials. To register call 475-9206. Description: For beginner or advanced student. Progress at own speed. Individual help from instructor.

AMATEUR RADIO—Instructor—Russ Pichlik. Length—10 weeks, beginning Sept. 20. Time—7 to 9 p.m. Tuesdays. Place—High School Electronics Room. Fee—\$10. Description: Study radio theory, Morse Code, FCC regulations. Prepare class members to obtain novice license.

BEGINNING CAKE DECORATING—Instructor: Dorothy Hafner. Length—8 weeks, beginning Sept. 22. Time—7 to 9 p.m. Thursdays. Place—Junior High Home Ec. Room. Fee—\$10. Description: Learn the basics of cake decorating such as writing, shells, scrolls, flowers, nail roses, and sugar molding. To register phone 475-8089.

HOLIDAY CRAFTS (2 offerings)—Instructor—Lenore Matloff. Length—6 weeks, beginning Sept. 19.

Time & Place—1 to 3 p.m. Monday, Recreation Office in Municipal Building, 7 to 9 p.m. Monday, Junior High Home Ec. Room.

Fee—\$20 (\$10 registration, \$10 for materials).

Description—Learn to construct bakers clay ornaments, a corn husk rosette centerpiece, and a macrame angel.

If you have any questions regarding the Fall Recreation Program please call Tom Neumeyer at 475-1703.

Lima Recall Election Scheduled for Oct. 26

(Continued from page one)

that the charges are more of a personal nature than political.

"I represent fair government, and will be responding to these charges in more detail within the next week," he said.

The current recall drive is the second one facing a Lima township official in less than one year. Former Trustee Wallace Fusilier, who had served as supervisor previously, was the target of a recall movement earlier this year. The main reason behind attempts to oust Fusilier was the manner in which Fusilier won a four-year trustee post during last November's election.

Fusilier resigned last March before petitions, turned down once,

could be refilled with the county clerk for certification. Also resigning was former Clerk Leila C. Bauer. Both positions have since been filled.

34 Years Ago...

(Continued from page two)

prisoner, she had received no direct word from him and was unaware of his location.

Jack Armstrong, 12, son of Mr. and Mrs. C. Armstrong of Sharon township, showed his purebred Holstein heifer calf at the Washtenaw County 4-H Show in Ann Arbor Sept. 1-3, where he won first prize and the junior championship for the breed.

To register phone 475-7678 (Limit 15 per class).

SPANISH CONVERSATION—Instructor—Dr. Hope Lowry. Length—8 weeks, beginning Sept. 20. Time—7 to 8 p.m. Tuesdays and Thursdays. Place—High School. Fee—\$8. Description—Beginning Spanish for those who plan to travel in Spanish countries, or for review. To register phone 475-2671.

If you have any questions regarding the Fall Recreation Program please call Tom Neumeyer at 475-1703.

HELP WANTED

Applications are now being taken at the Village of Chelsea, 104 East Middle Street, for full-time positions with experience in accounting, carpentry and mechanics. Also for part-time park maintenance and janitorial positions.

Contact either Frederick Weber or Barbara Fredette weekdays 8 a.m. to 5 p.m., at 475-1771.

VILLAGE OF CHELSEA

Pluck's Antiques

WATERLOO VILLAGE PH. 475-7456

Dealers in Fine Antiques for 4 Generations

SPECIALIZING IN:

- ★ GLASS—Tiffany, Galle, Webb, Moser, Steuben, Loetz, Peachblow
- ★ FURNITURE—Period English and French
- ★ PORCELAIN—Sevres, Meissen, Royal Derby, Wedgwood, Royal Vienna
- ★ DECORATIVE Accessories and Curios

Qualified Appraisers for Estate and Insurance. Licensed Mid-Am Antique Appraisers Association.

OPEN TUES. THROUGH SUN. 12 NOON TO 8 p.m. or by appointment.

BE WATCHING
THESE PAGES

BE READY
TIME IS SHORT

BE ABLE

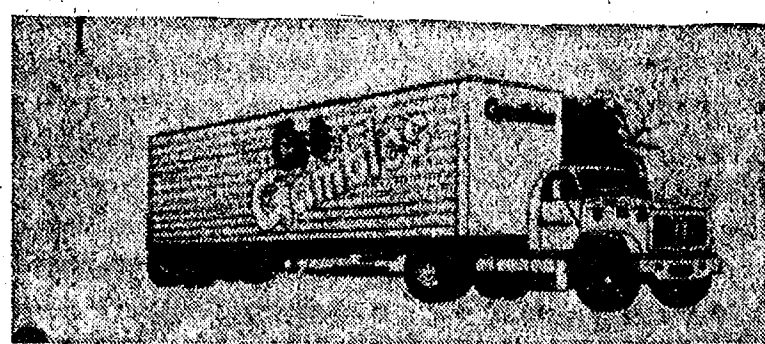

TO SAVE!
WHEN THE BIG
TRUCK LOAD
OF
FURNITURE

PULLS UP TO OUR
DOOR... SOON...!

GAMBLES

Open Friday 'Til 8:30

110 N. MAIN

CHELSEA

Chelsea School Regulation GYM CLOTHING

Junior and Senior High

- ★ LETTERED GYM TRUNKS (Knit)
- ★ LETTERED GYM SHIRTS
- ★ BLUE-GOLD TUBE SOCKS
- ★ CONVERSE GYM SHOES
- ★ LETTERED GYM BAGS (2 sizes)
- ★ VARSITY JACKETS
- ★ VARSITY SWEATERS

All In Stock

- SHOP EARLY -

Store Hours: 8 a.m. to 5:30 p.m. Mon. thru Sat.

STRIETER'S MEN'S WEAR
Since 1914

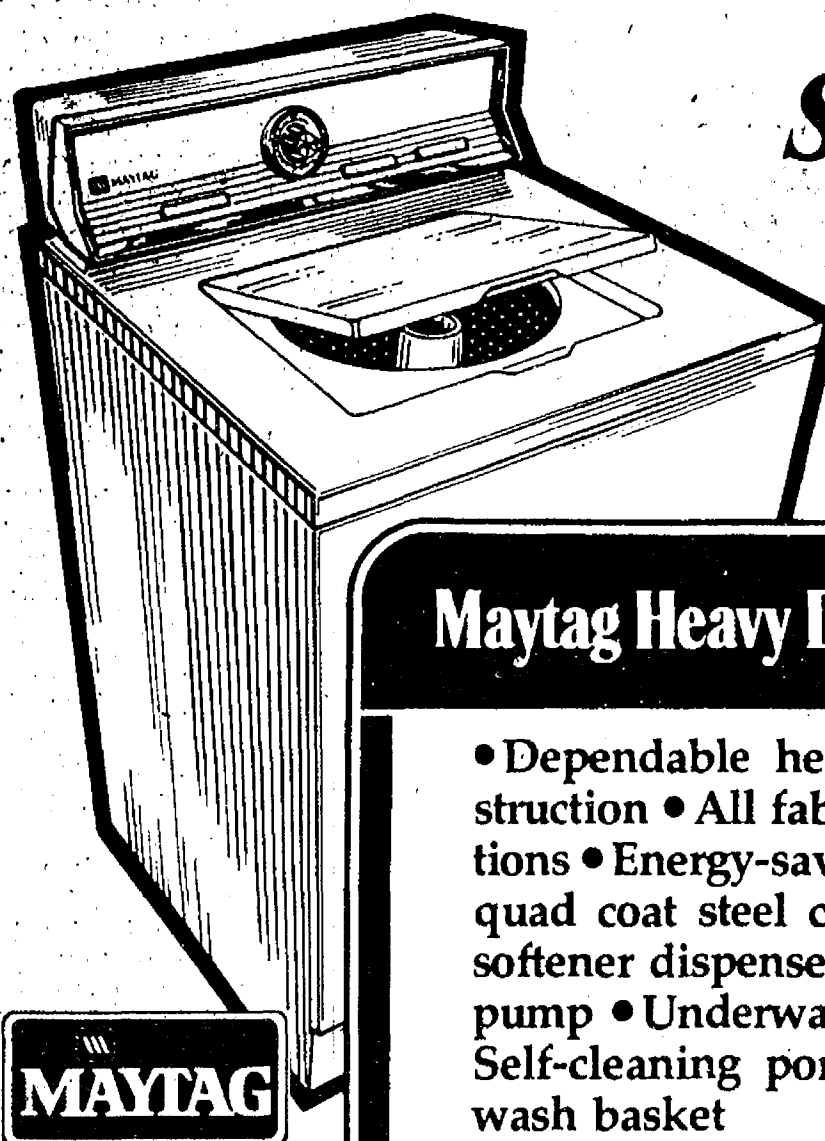

Maytag Heavy Duty Washers

- Dependable heavy duty construction
- All fabric cycle selections
- Energy-saving
- Long life quad coat steel cabinet
- Fabric softener dispenser
- Tough poly pump
- Underwater lint filter
- Self-cleaning porcelain enamel wash basket

Save Now on
Maytag Dependability

Rare opportunity
for savings on
Maytag dependability. Hurry!

SAVE
NOW!

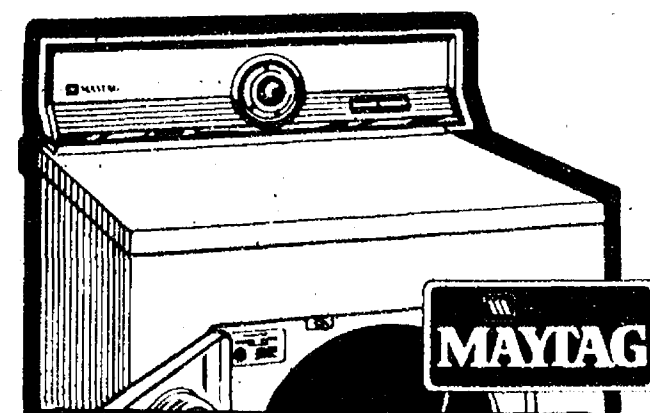

Maytag Big Load Dryers

- 26% more capacity
- Exclusive low-temp, stream-of-heat drying
- Multi-cycle selection
- Fast, efficient energy-saving operation
- Efficient drum size
- Unique air-ride drying system

SAVE!

Maytag Power Module Dishwashers

- Three level washing
- Unsurpassed capacity
- Balanced racking
- Multi-cycle
- Easy installation plus front service
- Quiet operation
- Self-cleaning Micro-Mesh™ filter
- Power Module

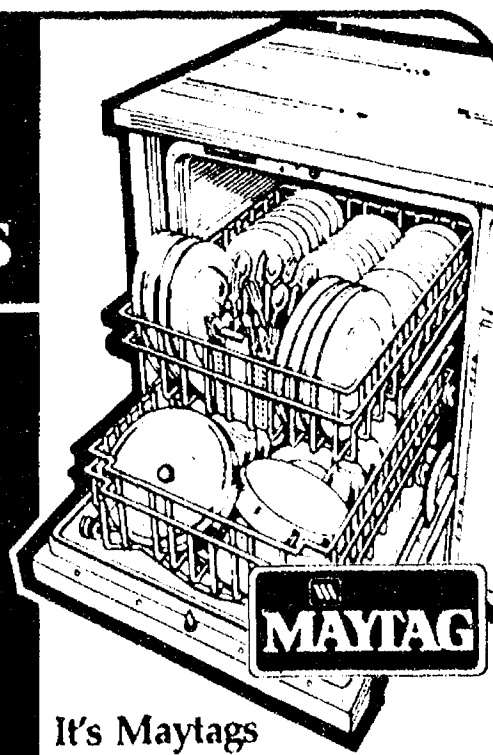

It's Maytag's turn to do your dishes

When you buy a DEPENDABLE MAYTAG we DON'T try to sell you an Extra Service Contract.

HEYDLAUFF'S

113 North Main St., Chelsea

Ph. 475-1221



Real Estate

By PAUL FRISINGER

REALTOR

BUYING VS RENTING

To buy or to rent — that is the question. Both have their place. First, renting can be the answer for families who know they'll only be in the area for a short time or who prefer not to contend with maintenance. It's also the only solution for anyone with insufficient funds for the down payment on a home.

The main disadvantage of renting is a financial one. As living costs rise — so do rents. A lease may protect you temporarily, but when it expires, the landlord is free to increase the rent — even under rent control when justified. Rent payment cannot be deducted from income tax as the homeowner can deduct real estate taxes

and interest on the mortgage payments.

Your best buffer against inflation is to own your own home. You'll also be pleasantly surprised to find it also is one of the best financial investments you ever made. Your payments will remain level while your resale value — especially in this area — will continue to rise.

If there is anything we can do to help you in the field of real estate, please phone or drop in at FRISINGER REALTY CO., 935 S. Main St., Chelsea. Phone: 475-8681; evenings 475-2621. We're here to help!

James Haller Named Sharon Supervisor

James Haller, 41, former chairman of the Sharon Township Planning Commission and the Zoning Board of Appeals, was appointed township supervisor, Sept. 1, by township trustees during a regular meeting of the Sharon Township Board. He succeeds the late Allan Alber, who died Aug. 11.

In accepting the appointment, Supervisor Haller stated he plans to generally continue township business as before, and hopes to do as good a job as his predecessor. "I don't intend to make any changes as supervisor," the new township official maintained.

Haller added that the first responsibility he faces in accepting his new office is to achieve certification as a township assessor. When asked if he felt the township was currently facing any problems of great importance, Haller replied, "We're a small township and as of right now, we do not have any major problems."

Haller was appointed supervisor by Sharon trustees Herbert Jacobs,

Duane Haselschwardt, Willard Blumenauer and Don Irwin, after his name was apparently the only one submitted to the trustees for consideration in filling the vacancy. According to Haller, nominations were made "by folks in the township who called the township board to suggest candidates."

As a result of his appointment, Haller was forced to resign his chairmanship of both the Sharon Township Planning Commission and the Zoning Board of Appeals, after serving in those positions for the past two years. The township board plans to appoint a new member to the planning commission, which will then elect a new chairman. The same new member appointed to the planning commission will also fill the one-member vacancy on the Zoning Board of Appeals.

A graduate of Howell High School, Haller attended the University of Michigan in Ann Arbor, and served with the U.S. Army as an insurance agent by the Ann Arbor office of the Automobile Association of America (AAA).

Haller is the father of four children, Greg, 20, Rick, 18, Jodi, 11, and Nicki, 10, and lives with his wife, Lyleen, at 18794 Grass Lake Rd., Manchester.

In an effort to better serve the residents of Sharon township, Haller has stated that any resident concerned with any issues pertaining to township matters should call him at 475-2651 to discuss the issue.

THE CHELSEA STANDARD

Second Section

CHELSEA, MICHIGAN, THURSDAY, SEPTEMBER 8, 1977

Pages 7-12

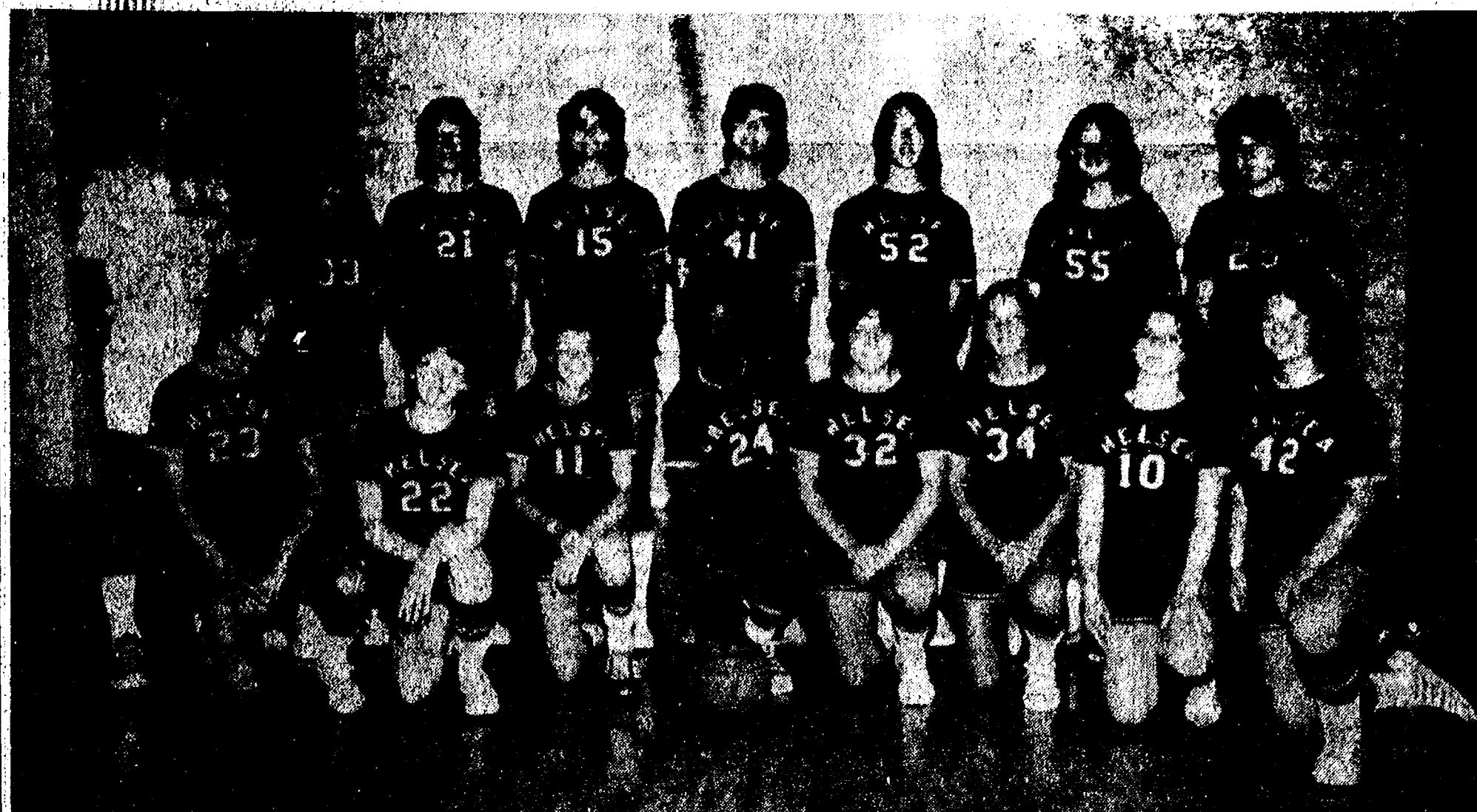

GIRLS JV CAGERS: After several weeks of practice, these members of Chelsea High's girls JV basketball team are ready to begin their season. The girls have perfected their defensive tactics and have been working hard on their shooting skills. Combining the two, they anticipate a successful season of competition. Kneeling in the front row, from left, are Lori Davis (23), Debbie Connel (22), Sheri Duffy (11), Gloria Pearson (24), Rae Apilado (32),

Patty Hume (54), Terry Shonk (10), and Sandy Keiser (42). In the back row, from left, are Coach Jim Winters, Patty Gerstler (33), Jerry Herrick (21), Lee Ann Owings (15), Mary Boylan (41), Marty Bort (52), Patty Rawson (55), and Kim Wood (25). Missing from the photo are Lorri Vandegrift, Marlene Thompson, Mardy Stirling and Jennifer Ringe.

475-2030

475-8765

MAYER AGENCY

(of Springer-Kleinschmidt Agency Inc.)

Your Local Independent Insurance Agency providing dependable protection and prompt claim payment through 10 of the nation's leading insurance companies.

HOME - AUTO - BUSINESS INSURANCE

Sheridan W. Springer

Charles A. Kleinschmidt

Ruth DeVine

Micky Quackenbush

Ed Wade Sets New Ski Boat Race Record

In the Eastern Regional Drag-Boat Championship Races, held Labor Day week-end at Columbiaville, Ed Wade set a course record and bested all competitors to receive the trophy in the Stock Ski Boat Drag Race Class. Ed, driving his Switzer Shooting Star, powered by a stock Johnson 200 h.p. engine, set and broke the course record three times, ending with a best speed of 78.68 mph for the 1/4 mile run, a record speed.

Previously, in the points meet in July, Ed won the trophy for Competition Outboard with speed of 78.8 mph.

Ed is sponsored by Chelsea Automotive of Chelsea, and Nate's Boat Shop of Ann Arbor.

Six New Teachers Join Beach Faculty

Six new Beach Middle school teachers were hired by the Chelsea School District for the 1977-78 school year. Three of the six are serving as replacements for teachers currently on leaves of absence, two others were hired in response to increased enrollment, and the last is filling the special education gap at the local junior high.

Replacing DiAnn L. Roy, on a leave of absence, is Mrs. Tamara Barbret, who is teaching vocal music at Beach school, as well as at Chelsea High school. A graduate of Central Michigan University, she was previously a vocal music teacher in the Bad Axe Public School system.

Mrs. Tracy Cassard, who is replacing Mrs. Mary Baker, also on leave of absence, is teaching 8th grade English. She did her student teaching at Beach school last year, prior to graduating from the University of Michigan with a major in English.

Strings and orchestra classes

at Beach school and the high school are under the direction of Mrs. Karey Haas. Mrs. Haas, whose major instrument is the viola, is a graduate of Western Michigan University. She and her husband, Duane, reside at Cavanaugh Lake.

David Longe is teaching 8th grade math and science, in lieu of Mrs. Nola Borders, who is on a leave of absence. A graduate of the University of Detroit, Longe has previously taught at Detroit's Assumption Grotto school. He and his family reside on Island Lake Rd.

Multi-lingual Deborah Saravolatz has been added to the Beach school faculty to teach French and Spanish. She earned her A.B. degree from the University of Michigan where she majored in French and minored in Spanish. In addition to her skill in both languages, she brings a first-hand knowledge of France to the classroom, having lived in Aix-en-Provence, France while enrolled as a student at the University of Aix-Marseille during the 1975-76 school year.

Rounding out the list of new teachers is Marla Sebu, the new special education teacher at Beach school. Miss Sebu, who deals with learning disabilities and emotional impairment, is a graduate of Eastern Michigan University. She currently resides in Ann Arbor.

Give something very special



Keepsake
Registered Diamond Rings

WINANS JEWELRY

A Standard Want Ad Gets Results!

RICK'S MARKET

20490 M-52

"The Store with the Spartan on the Door"

Phone 475-2898

FINISH
Automatic Dishwashing SOAP
33-Oz. Box **\$1.09**

SUPERIOR
POTATO CHIPS
3-Lb. Can **\$3.29** Plus Deposit

TREASURE ISLE BREADED
FANTAIL SHRIMP
10-Oz. Box **\$1.89**

STAZFREE
MAXI-PADS
12 Full Size **87c**

ECKRICH
SMOK-Y-LINKS
10-Oz. Pkg. **89c**

BORDEN
CRACKER JACK
ICE CREAM BARS
6 pac **79c**

VLASIC
Hot Dill Cauliflower
16 Fl. Oz. Jar **93c**

ALL FLAVORS
KOOL-AID
2-Quart Size
6.7-Oz. Pkg. **3 for \$1**

HELLMAN'S SPIN BLEND
SALAD DRESSING
32-Oz. Jar **99c**

STOUFFER'S
AU-GRATIN POTATOES
11 1/2-Oz. Box **83c**

BORDEN OLD FASHION ROUND

ICE CREAM . 1/2 gal. \$1.39

RICK'S HOT BREAD DAILY

Weekdays by 3:30 p.m. Sat. & Sun., by 10:30 a.m.

(QUANTITY RIGHTS RESERVED)

Fire Truck Fair Shuttle Service Serves 722 People

Using his vacation time, and a 1942 fire truck loaned to him by the Chelsea Fireman's Association, Mac Packard shuttled a total of 722 residents to and from this year's Chelsea Community Fair. It was Packard's third year serving residents in this capacity.

Based at the corner of Middle and Main Sts., the shuttle service was used by 182 riders Tuesday, Aug. 23; by 198 riders Wednesday, Aug. 24; and by 342 riders Thursday, Aug. 25. Making 11 round trips daily, the antique fire truck logged a total of 79 miles during its three-day period of fair shuttle operations.

Packard's drivers were Vern Welch, Roy Greenleaf, Lucy Platt and Jim Finch. Added assistance came from an office crew at Chelsea's Rockwell plant, who helped sponsor the shuttle service with a donation.

Please Notify Us In Advance of Any Change in Address

MAKE COMFORT PART OF YOUR UNIFORM!



Tired feet taking away your good disposition? Red Wing has the answer! Our popular service oxford provides "cushion comfort" all day long. Styles to match any uniform.

RED WING

FOSTER'S MEN'S WEAR

Ph. 475-1606 Chelsea, Mich.

Something New at SCHUMM'S

LUNCH BUFFET

Starting at 11 a.m.
Monday thru Friday

RELISH TABLE - SALAD BAR - COLD MEATS
SPECIAL HOT DISHES

Something to please everyone's taste!

SCHUMM'S

I-94 and M-52

PHONE 475-2020

Ads **Taken** **Till 1 p.m.** **Tuesday** **PUT IT IN THE** **FOR RESULTS** **Just** **Phone** **475-1371**

WANT ADS

The Chelsea Standard

WANT AD RATES

PAID IN ADVANCE—All regular advertisements, to be placed in the paper, are charged on a per word basis. For more than 20 words add 3 cents per word for each insertion. "Blind" ads or box numbers are 50¢ extra per insertion.

CHARGE RATES—Same as cash to advertiser, with 25 cents bookkeeping charge if not paid before 1 p.m. Tuesday preceding publication. Pay in advance, send cash or check and carry 25¢.

DISPLAY WANT ADS—Rate, \$1.40 per column inch, single column width only. 8-point and 14-point type only. No bold or italics. Minimum 1 inch.

CARDS OF THANKS or MEMORIALS—Single paragraph style, \$1.50 per insertion for 20 words or less; 2 cents per word beyond 20 words.

COPY DEADLINE—1 p.m. Tuesday, week of publication.

ERRORS—Advertisers should check their ads the first publication. This newspaper will not be liable for failure to publish an ad or any typographic errors in publication except to the extent of the cost of the ad for the first week's insertion. Adjustment for errors is limited to the cost of portion of the ad wherein the error occurred.

SWEET CORN, tomatoes, potatoes, apples, cantaloupe, peppers, cukes, egg plant, sweet onions, cabbage by the bushel. After this week, I will be open on Friday, Saturday and Sunday, only. Corner of Waterloo and Werker Rds. -13

LEONARD REITH
Master Plumber
Licensed Electrician
Hot Water Heat
18238 N. Territorial Rd.
Chelsea, Mich. 48118
Phone: 475-2044

FOUND—Lost cat, young male, de-clawed. Call 475-9286. -13

EDWARDS CONSTRUCTION
INSULATION, siding, roofing, storm windows and doors. Remodeling. Residential builder. Licensed, Certified, Insured. FREE ESTIMATES
Call JOE EDWARDS
426-4057, Dexter x471f

McCulloch
Portable Generators
Chain Saws
WE SELL, SERVICE, SHARPEN AND TRADE.
Chelsea Hardware
211f

KETO USED CARS
8020 GRAND, DEXTER
426-4535
CARS BOUGHT AND SOLD
x381f

Garage Sale
Vacuum cleaner, punch bowl and cups, yard light, kitchen items, ladder, some antiques, and miscellaneous items.
Sept. 9 & 10
9 a.m. to 4 p.m.
353 Wash., Chelsea x13

4-FAMILY GARAGE SALE
Thursday, Friday, Saturday, Sept. 8, 9, 10, 9 a.m. to 5 p.m. 136 Dewey St. Clothes, household items, ceramics, miscellaneous items, walker, and wheel chair. In good condition. 13

FRISINGER REALTORS
Chelsea 475-8681
Eves:
Paul Frisinger 475-2621
Bob Koch 426-4754
Herman Koehn 475-2613
George Frisinger 475-2903 x121f

WAITRESSES—Restaurant under new management. Waitresses needed all shifts, full-time positions, good wages and benefits. Apply in person, 8 a.m. to 4 p.m., to Mr. Darryl Haynes, Union 76 Truck Plaza, I-94 and Baker Rd., Dexter exit. x13

Garage Sale
Vacuum cleaner, punch bowl and cups, yard light, kitchen items, ladder, some antiques, and miscellaneous items.
Sept. 9 & 10
9 a.m. to 4 p.m.
353 Wash., Chelsea x13

Garage Sale
Vacuum cleaner, punch bowl and cups, yard light, kitchen items, ladder, some antiques, and miscellaneous items.
Sept. 9 & 10
9 a.m. to 4 p.m.
353 Wash., Chelsea x13

Garage Sale
Vacuum cleaner, punch bowl and cups, yard light, kitchen items, ladder, some antiques, and miscellaneous items.
Sept. 9 & 10
9 a.m. to 4 p.m.
353 Wash., Chelsea x13

Garage Sale
Vacuum cleaner, punch bowl and cups, yard light, kitchen items, ladder, some antiques, and miscellaneous items.
Sept. 9 & 10
9 a.m. to 4 p.m.
353 Wash., Chelsea x13

Garage Sale
Vacuum cleaner, punch bowl and cups, yard light, kitchen items, ladder, some antiques, and miscellaneous items.
Sept. 9 & 10
9 a.m. to 4 p.m.
353 Wash., Chelsea x13

WANT ADS

FOR RENT

FOR RENT—American Legion Hall. \$50. Call 475-7921. x41f

FOR RENT:
Music Machines
Juke Boxes
for Parties,
Receptions or
Any Special Gathering.
CALL
Zemke
Operated Machines
Days 682-1771 x381f

CORRECTIVE HORSESHOEING
and trimming. Mike Brisbois.
Ph. 585-3036. x451f

FRISINGER
\$76,500—10 acres, barn, 3-bedroom bi-level, blacktop road, Chelsea schools.
\$51,900—3 bedrooms, 2 baths, 1-acre setting. Formal dining room, Chelsea schools.
\$42,900—2 1/2 acres, 3 bedrooms, family room, first-floor laundry, Chelsea schools.
\$69,000—3-bedroom tri-level, corner lot, well landscaped with private access to Base Lake. Pinckney schools.
\$89,000—5 bedrooms, 3 baths, 40' family room, 10 acres, overlooking Four Mile Lake. Chelsea schools.
\$77,500—4-bedroom colonial, 8 acres, nice barn, area of fine new homes. Chelsea schools.
\$89,900—Unique custom builder's own home, excellent location, 3 bedrooms, 3 baths. Chelsea schools.
\$59,900—Sharp 3-bedroom home overlooking Waterloo Mill Pond, walk-out lower level, well landscaped. Chelsea schools.
\$26,900—3-bedroom waterfront, many possibilities. Chelsea area.
\$73,000—13 acres, 3-bedroom bi-level, family room, dining room, fireplace. Land contract sale. Chelsea schools.

FRISINGER REALTORS
Chelsea 475-8681
Eves:
Paul Frisinger 475-2621
Bob Koch 426-4754
Herman Koehn 475-2613
George Frisinger 475-2903 x121f

Garage Sale
Vacuum cleaner, punch bowl and cups, yard light, kitchen items, ladder, some antiques, and miscellaneous items.
Sept. 9 & 10
9 a.m. to 4 p.m.
353 Wash., Chelsea x13

Garage Sale
Vacuum cleaner, punch bowl and cups, yard light, kitchen items, ladder, some antiques, and miscellaneous items.
Sept. 9 & 10
9 a.m. to 4 p.m.
353 Wash., Chelsea x13

Garage Sale
Vacuum cleaner, punch bowl and cups, yard light, kitchen items, ladder, some antiques, and miscellaneous items.
Sept. 9 & 10
9 a.m. to 4 p.m.
353 Wash., Chelsea x13

Garage Sale
Vacuum cleaner, punch bowl and cups, yard light, kitchen items, ladder, some antiques, and miscellaneous items.
Sept. 9 & 10
9 a.m. to 4 p.m.
353 Wash., Chelsea x13

Garage Sale
Vacuum cleaner, punch bowl and cups, yard light, kitchen items, ladder, some antiques, and miscellaneous items.
Sept. 9 & 10
9 a.m. to 4 p.m.
353 Wash., Chelsea x13

Garage Sale
Vacuum cleaner, punch bowl and cups, yard light, kitchen items, ladder, some antiques, and miscellaneous items.
Sept. 9 & 10
9 a.m. to 4 p.m.
353 Wash., Chelsea x13

Garage Sale
Vacuum cleaner, punch bowl and cups, yard light, kitchen items, ladder, some antiques, and miscellaneous items.
Sept. 9 & 10
9 a.m. to 4 p.m.
353 Wash., Chelsea x13

Garage Sale
Vacuum cleaner, punch bowl and cups, yard light, kitchen items, ladder, some antiques, and miscellaneous items.
Sept. 9 & 10
9 a.m. to 4 p.m.
353 Wash., Chelsea x13

Garage Sale
Vacuum cleaner, punch bowl and cups, yard light, kitchen items, ladder, some antiques, and miscellaneous items.
Sept. 9 & 10
9 a.m. to 4 p.m.
353 Wash., Chelsea x13

Garage Sale
Vacuum cleaner, punch bowl and cups, yard light, kitchen items, ladder, some antiques, and miscellaneous items.
Sept. 9 & 10
9 a.m. to 4 p.m.
353 Wash., Chelsea x13

Garage Sale
Vacuum cleaner, punch bowl and cups, yard light, kitchen items, ladder, some antiques, and miscellaneous items.
Sept. 9 & 10
9 a.m. to 4 p.m.
353 Wash., Chelsea x13

Garage Sale
Vacuum cleaner, punch bowl and cups, yard light, kitchen items, ladder, some antiques, and miscellaneous items.
Sept. 9 & 10
9 a.m. to 4 p.m.
353 Wash., Chelsea x13

WANT ADS

WEDDING STATIONERY

Pro-Active brides are invited to see our complete line of invitations and wedding accessories. The Chelsea Standard, 300 N. Main. Ph. 475-1371. x41f

STEP UP TO KOZMA CONSTRUCTION
And Step Down In Price
LICENSED BUILDER
FREE ESTIMATES
COMPLETE CONSTRUCTION SERVICES
CALL
LEN KOZMA
475-7452 x291f

GAR - NETT'S GREENHOUSE, Flower & Gift Shop
Your Friendly Florist
112 E. Middle St., Chelsea
PHONE 475-1400
Funeral Flowers
Wedding Flowers
Cut Flowers (arranged or boxed)
Potted Flowering Plants
Green Plants - Corsages
WE DELIVER x91f

YARD SALE—Sept. 10-11, 10 a.m. to 5 p.m. Near North school, 801 McKinley St. Furniture, TV, and other items. 13

FOR SALE—John Deere 45 combine, square back, factory cab with heater and fan, floating grain head, 234 new style corn head. New tires and is field ready. Run grain this year. Ph. 475-8759 after 6 p.m. x13

FOR SALE—John Deere 45 combine, square back, factory cab with heater and fan, floating grain head, 234 new style corn head. New tires and is field ready. Run grain this year. Ph. 475-8759 after 6 p.m. x13

FOR SALE—John Deere 45 combine, square back, factory cab with heater and fan, floating grain head, 234 new style corn head. New tires and is field ready. Run grain this year. Ph. 475-8759 after 6 p.m. x13

FOR SALE—John Deere 45 combine, square back, factory cab with heater and fan, floating grain head, 234 new style corn head. New tires and is field ready. Run grain this year. Ph. 475-8759 after 6 p.m. x13

FOR SALE—John Deere 45 combine, square back, factory cab with heater and fan, floating grain head, 234 new style corn head. New tires and is field ready. Run grain this year. Ph. 475-8759 after 6 p.m. x13

FOR SALE—John Deere 45 combine, square back, factory cab with heater and fan, floating grain head, 234 new style corn head. New tires and is field ready. Run grain this year. Ph. 475-8759 after 6 p.m. x13

FOR SALE—John Deere 45 combine, square back, factory cab with heater and fan, floating grain head, 234 new style corn head. New tires and is field ready. Run grain this year. Ph. 475-8759 after 6 p.m. x13

FOR SALE—John Deere 45 combine, square back, factory cab with heater and fan, floating grain head, 234 new style corn head. New tires and is field ready. Run grain this year. Ph. 475-8759 after 6 p.m. x13

FOR SALE—John Deere 45 combine, square back, factory cab with heater and fan, floating grain head, 234 new style corn head. New tires and is field ready. Run grain this year. Ph. 475-8759 after 6 p.m. x13

FOR SALE—John Deere 45 combine, square back, factory cab with heater and fan, floating grain head, 234 new style corn head. New tires and is field ready. Run grain this year. Ph. 475-8759 after 6 p.m. x13

FOR SALE—John Deere 45 combine, square back, factory cab with heater and fan, floating grain head, 234 new style corn head. New tires and is field ready. Run grain this year. Ph. 475-8759 after 6 p.m. x13

FOR SALE—John Deere 45 combine, square back, factory cab with heater and fan, floating grain head, 234 new style corn head. New tires and is field ready. Run grain this year. Ph. 475-8759 after 6 p.m. x13

FOR SALE—John Deere 45 combine, square back, factory cab with heater and fan, floating grain head, 234 new style corn head. New tires and is field ready. Run grain this year. Ph. 475-8759 after 6 p.m. x13

WANT ADS

CUSTOM BUILDING

LICENSED & INSURED
FREE ESTIMATES
TOTAL CONSTRUCTION SERVICES
Homes, factories, warehouses
- Pole buildings
- Garages
- Remodeling - Additions
- Aluminum Siding
- Roofing
- Masonry Work, fireplaces, block work, patios, etc. x311f

SLOCUM CONTRACTORS & BUILDERS
Serving Washtenaw County
For Over 20 years
20700 OLD US-12
CHELSEA
Phone 475-8321 or 475-7611 211f

Automotive Rust Proofing Cars and Trucks
Village Motor Sales, Inc.
CHRYSLER - DODGE
PLYMOUTH - DODGE TRUCKS
Phone 475-8661
1185 Manchester Rd., Chelsea
Hours: 8 a.m. to 5:30 p.m.
Tues. thru Fri. Until 9 Monday
9 a.m. to 1 p.m. Saturday 211f

A fine selection of New and Used Cars for immediate delivery
Harper Pontiac Sales & Service
475-1366
Evenings, 475-1608 401f

YOUNG
We list and sell lake, country and town properties. Eugene Young, Real Estate & Builder, 878-3792, 11596 Dexter-Pinckney Rd., Pinckney 48169. x341f

Order BOWLING SHIRTS from
STRIETER'S MEN'S WEAR
Since 1914 13

REAL ESTATE
WORDS CANNOT DESCRIBE the charm in this Old Victorian home west of Manchester. Includes 5 bedrooms, 3 baths, family room, study, laundry room, parlor and large dining room, full basement and a 25'x12' 1-bd room apartment with private entrance. 84'x70' barn and a 1/2-car garage. \$98,500.
LOOKING FOR A BARGAIN? Here's one for just \$33,500. Large older 6-bedroom home on a country-like 181'x90' lot. Includes 1 bath, dining room, possible study, basement and a storage shed. 2 blocks from downtown Manchester.
COMFORTABLE maintenance free 3-bedroom ranch in the Village of Manchester situated on a 70'x132' lot. 2 baths, family room with full wall fireplace and bar, recreation room with bar and laundry room located in basement. Well priced at \$44,500.

Spear & Assoc., Inc.
MANN REALTORS
122 W. Main St., Manchester
Office Phone 428-8388
Eves and week-ends call:
James Mann 428-8074
Ellis Pratt 428-8582
Joan Beal 428-7082 13

AGGRESSIVE MBA GRADUATE
with several years' experience in finance, purchasing, office management and procedures seeks position in Dexter area. Excellent references. Ph. 426-4994. x13

AGGRESSIVE MBA GRADUATE
with several years' experience in finance, purchasing, office management and procedures seeks position in Dexter area. Excellent references. Ph. 426-4994. x13

AGGRESSIVE MBA GRADUATE
with several years' experience in finance, purchasing, office management and procedures seeks position in Dexter area. Excellent references. Ph. 426-4994. x13

AGGRESSIVE MBA GRADUATE
with several years' experience in finance, purchasing, office management and procedures seeks position in Dexter area. Excellent references. Ph. 426-4994. x13

AGGRESSIVE MBA GRADUATE
with several years' experience in finance, purchasing, office management and procedures seeks position in Dexter area. Excellent references. Ph. 426-4994. x13

AGGRESSIVE MBA GRADUATE
with several years' experience in finance, purchasing, office management and procedures seeks position in Dexter area. Excellent references. Ph. 426-4994. x13

AGGRESSIVE MBA GRADUATE
with several years' experience in finance, purchasing, office management and procedures seeks position in Dexter area. Excellent references. Ph. 426-4994. x13

AGGRESSIVE MBA GRADUATE
with several years' experience in finance, purchasing, office management and procedures seeks position in Dexter area. Excellent references. Ph. 426-4994. x13

AGGRESSIVE MBA GRADUATE
with several years' experience in finance, purchasing, office management and procedures seeks position in Dexter area. Excellent references. Ph. 426-4994. x13

WANT ADS

HILLTOP, INC.

8216 WERKNER RD., CHELSEA
We Do It All!
PLUMBING
HEATING
ELECTRICAL
SEPTIC TANKS & DRAINFIELDS
REPAIR - REMODELING
CONTRACTING
BY
"THE SPECIALISTS"
Robert Shears, Master Plumber
Gail Shears, Journeyman
Call 475-2949
FREE ESTIMATES x311f

Complete Body Repair Service
Bumping - Painting
Windshield and Side Glass Replacement
Free Pick-up & Delivery
Open Monday Until 9
CONTACT DON KNOLL
FOR FREE ESTIMATE

Village Motor Sales, Inc.
CHRYSLER - DODGE
PLYMOUTH - DODGE TRUCKS
Phone 475-8661
1185 Manchester Rd., Chelsea
Hours: 8 a.m. to 5:30 p.m.
Tues. thru Fri. Until 9 Monday
9 a.m. to 1 p.m. Saturday x141f

CUSTOM BUILT HOMES
O-h! We Remodel too
U-can count on us
N-o Job Too Small
T-rim Inside & Out
R-ough-In Only If
Y-ou Want to Finish
S-iding Aluminum, 5" Gutters
I-mmediate Attention
D-ALE COOK & CO.
E-estimates, Free

BUILDERS
Please Call
475-9153
DALE COOK 171f

ROOFING SPECIALIST—All types of roof repairs, homes, barns, commercial. Insurance repairs. Asphalt shingles, hot built-up roofing, cedar-shake tile-asbestos. Awnings and porch enclosures. Siding and storm windows. Call Joe Hayes for free estimates. Manchester, 428-8520. x391f

SAND GRAVEL
KLINK EXCAVATING
Bulldozer - Backhoe
Road Work - Basements
Trucking - Crane Work
Top Soil - Demolition
Drainfield - Septic Tank
Trenching, 5' up
Industrial, Residential, Commercial
CALL 475-7631 131f

BODY SHOP
COMPLETE FULL TIME
Estimates Available
PALMER FORD
222 S. Main 475-1301
401f

WE HAVE LISTINGS in the Dexter, Chelsea, and Lakes areas. Call us for your next home.
ED COY REALTY
426-3948
Member Ann Arbor Board of Realtors
Ed Coy 426-8235
Rae Kozlowski 426-8874
Larry Delmen 878-3988
List your home with us x101f

CASH FOR LAND CONTRACTS
Any type of real estate throughout Michigan. No commissions or costs. First National Accept. Call Free 1-800-292-1550

WANTED—Full-time police dispatcher between 18 and 65 years of age for midnight shift. Contact the Chelsea Police Department. x13

WANTED—Full-time police dispatcher between 18 and 65 years of age for midnight shift. Contact the Chelsea Police Department. x13

WANTED—Full-time police dispatcher between 18 and 65 years of age for midnight shift. Contact the Chelsea Police Department. x13

WANTED—Full-time police dispatcher between 18 and 65 years of age for midnight shift. Contact the Chelsea Police Department. x13

WANTED—Full-time police dispatcher between 18 and 65 years of age for midnight shift. Contact the Chelsea Police Department. x13

WANTED—Full-time police dispatcher between 18 and 65 years of age for midnight shift. Contact the Chelsea Police Department. x13

WANTED—Full-time police dispatcher between 18 and 65 years of age for midnight shift. Contact the Chelsea Police Department. x13

WANT ADS

FOR RENT

Fair Service Center for meetings, parties, wedding receptions, etc. Weekdays or week-ends. Contact John Wellnitz, phone 475-1518. x311f

R. L. BAUER Builders
LICENSED AND INSURED
Custom Building
Houses - Garages
Pole Barns
Roofing - Siding
Concrete Work
FREE ESTIMATES
Call 475-1218 311f

FOR SALE—Octagon dining table with 4 ladderback chairs, like new. 475-7369 after 3 p.m. 491f

CARPET INSTALLATION—Cleaning, sales, Norris Carpet Care. Evenings, 475-1580. 501f

FOR SALE BY OWNER—2-acre wooded lot, electricity available on property. Ph. (517) 851-7497. x11f

J. R. CARRUTHERS LICENSED RESIDENTIAL BUILDER
CUSTOM HOMES
ADDITIONS/FIREPLACES
PATIO
ROOFING/SIDING/REPAIRS
475-7234
-CHELSEA 301f

VACUUM CLEANERS
Authorized Electrolux sales and service.
James Cox
428-8444, or 428-8688
118 Riverside Dr., Manchester 481f

FOR SALE by owner, year 'round home near Harrison between 2 lakes. Fireplace, 2 bedrooms, carpeting, natural gas, patio, all modern facilities. Ph. 429-4311. 471f

FOR RENT—1977 Ford 12-Pass. Club Wagon Buses and Econoline Vans by the day, week-end, week or month. Insurance. Palmer Ford, 222 S. Main, 475-1301 for rates. 331f

CAR & TRUCK LEASING—For details see Lyle Chriswell at Palmer Motor Sales, 475-1301. 491f

RADIO & PHONOGRAPH REPAIR
CB Sales & Installation
THE MUSIC HUTCH
8407 Main St., Dexter
426-4380 x521f

SEAMLESS ALUMINUM eaves, troughs, roofing, siding, and carpentry work of all kinds. Experienced installers. All work guaranteed. For free estimate, call R. D. Kleinschmidt Co., 428-8836. x311f

SCHUMMER'S is currently adding new job positions to its staff.
Please call Jim for an appointment.
Ph. 475-2020

WANTED—Full-time police dispatcher between 18 and 65 years of age for midnight shift. Contact the Chelsea Police Department. x13

WANTED—Full-time police dispatcher between 18 and 65 years of age for midnight shift. Contact the Chelsea Police Department. x13

WANTED—Full-time police dispatcher between 18 and 65 years of age for midnight shift. Contact the Chelsea Police Department. x13

WANTED—Full-time police dispatcher between 18 and 65 years of age for midnight shift. Contact the Chelsea Police Department. x13

WANT ADS

CUSTOM SEWING and alterations.

Ph. 475-2248. 381f

Headquarters for RED WING WORK SHOES
Foster's Men's Wear 401f

ROOMS by day, week or month. Excellent for the single man or retiree. Sylvan Hotel, Chelsea. Ph. 475-2911. x311f

SEE US for transit mixed concrete. Klumpp Bros. Gravel Co. Phone Chelsea 475-2530, 4920 Loveland Rd., Grass Lake, Mich. x401f

'70 CHEVELLE Malibu 2-dr., 307 V-8, auto, transmission. Mechanically sound, body in excellent condition. Ph. 663 8192. x431f

Fireplace Builder
field stone mason, block and brick mason, tuck pointing.
FREE ESTIMATES
Call 475-9025 after 3 p.m.

Patrick Grammatico 3401f

Land Contracts and Mortgages Wanted
LAND CONTRACTS purchased, any amount, anywhere in Michigan. Lowest discounts. Can also make real estate mortgages.
Call Dan Duncan anytime, Ann Arbor Real Estate Co., 688-8595. 71f

FOR SALE
SECLUDED 2-acre parcel with private pond nestled in rolling hills off Werker Rd. \$12,500. Perk tested, land contract terms. 12,500.

BEAUTIFUL 1-ACRE wooded retreat with access to West Lake. Perk-tested. Land contract terms. \$12,500.

LOVELY, PRIVATE 10 acres off Fletcher Rd. An area of exceptional homes, stream and mature trees on property. 15 minutes to Briarwood. Perk tested. Land contract terms. \$18,500.

LITTLE WANT ADS! BIG PLUSES FOR BIG RESULTS!

JUST PHONE
475-1371

WANT ADS

ELP WANTED — Experienced roofing and siding applicators. Apply at R. D. Kleinschmidt Co., 10 Riverside Dr., Manchester, Ph. 8-8836. x31f

ASHIERS for travel store, service center and restaurant. Cashier position desirable. Apply in person, 8 a.m. to 4 p.m., all shifts available. Union 76 Truck Plaza, 44 and Baker Rd., Dexter exit. x13

SLEEPING ROOM available in private home. Gentleman preferred. Ph. 426-2557 persistently. x18

OR RENT—New lakefront home on Winewana, 3 bedrooms, 2 1/2 baths, 2-car garage, furnished. Also at \$350 per month. Ph. 475-7005. x101f

Back - To - School SPECIALS

4 FORD 4-dr. \$1895
2 PINTO Runabout \$1195
2 MUSTANG Grande \$1695
2 LTD 2-dr. \$ 895
2 OPEL 4-dr. \$1195
1 Mercury 4-dr. \$1095

PALMER FORD

GUARANTEED ELSEA 475-1301 x111f

THORNTON

475-8628

ATTENTION newlyweds! Super starter home on almost an acre. Fully done kitchen with lots of cupboard space, 3 bedrooms. Good view. access. \$34,500.

CONVENIENT LOCATION in Chelsea Village. Neat older home featuring fireplace, dining area, 2 baths, and glass-enclosed porch. Most kitchen appliances included. \$49,900.

BEAUTIFUL COUNTRY LIVING in this beautifully renovated farm house. Excellent condition. Family kitchen with fireplace, dining area, 2 bedrooms, 1 1/2 baths. Full basement. On 3 acres. \$54,900.

VILLAGE OF CHELSEA—Area of nice homes. Uniquely styled 4-bedroom family home on large lot. 2 fireplaces. Walkout basement. Walk to town or school! \$50,000.

EXCLUDED from the road by many mature trees. 10 acres in Chelsea School District. Owner anxious! \$16,500.

ROBERT H. THORNTON

JR., P.C. REALTOR

ng Ramsay 475-8133
uck Walters 475-2808
en Lancaster 475-1195
rb Rybak 475-8498
t Starkey 475-9544
orge Knickerbocker 475-2846
ark McKernan 475-8424

OR SALE—Buescher B-flat clarinet. Hardly used, new bell and ed. Many extras. \$135. Ph. 475-1015. x13

EE KITTENS—Litter trained 6 weeks old. Call after 6. 475-1613. x13

rying to
et it together?
ee counseling:
★ Youth advocacy
★ runaways
★ families
62-2222
ANN ARBOR HOUSE

WANT ADS

ONE of the finer things of life—Blue Lustre carpet cleaner! Rent electric shampooer. \$1. Chelsea Hardware. x31f

WATERLOO REALTY

OWNERS MUST SELL due to poor health. Large 4-bedroom home, 1 1/2 baths, large kitchen, carpeted living room, family room. Full basement. Two-car garage. On one acre. Fifteen min. from Chelsea. Stockbridge schools. \$23,500! x13

30 MINUTES FROM CHELSEA—2-bedroom ranch home on 2 pretty landscaped acres. Large carpeted living room. Utility room. Attached garage. Excellent garden spot with fruit trees. \$26,500.

INVEST! Attractive large duplex (1,738 sq. ft.) Gross \$450 per mo. Built in 1975 requires very little maintenance. Excellent floor plan. Each spacious unit has 2 bedrooms, own utility room, loads of storage. Fully occupied. 2 lots. Village of Stockbridge with municipal water, gas and sewer. \$39,900.

SPACIOUS 4-BEDROOM HOME (1,950 sq. ft.) on one level. Study or 5th bedroom. Extra well-built with plaster walls and hardwood floors. Large carpeted living room. Big family room. Two full baths. Rec. room in finished basement. Pretty corner lot in Village of Chelsea. \$58,000.

DEXTER AREA horse farm—10.9 acres completely fenced. Very beautiful 2,400 sq. ft. ranch-style home with three fireplaces, 5 bedrooms, 2 1/2 baths. Well-planned kitchen with dining area overlooking peaceful pastoral setting. Formal dining room. Large family room. 5-way air treatment system. Attached garage is finished and heated. Outdoor screen house and stone barbecue for comfortable outdoor living. Large stable, feed barn, corral and exercise area. Estate-type neighborhood.

2.3 ACRES—Pretty, wooded building parcel. Surveyed! Blacktop road. Waterloo Rec. Area. \$7,300. Land contract possible.

5 ACRES rolling land. Two barns, blacktop road. Waterloo township. \$12,000.

6 ACRES—High land, nice roll. Pretty country road, close to state land. Waterloo Rec. Area. Chelsea schools. \$13,900. Land contract possible.

6 SECLUDED ACRES, with approved well, septic system and well on property. Nice woods and two live springs. Gregory area. \$16,500.

17 ACRES—Blacktop road. Beautiful mixed woods. Adjoins state land, in Waterloo Rec. Area. \$15,000.

151-ACRE FARM—5-bedroom older home, large pole barn and other outbuildings. 75 acres tillable. Wooded areas. Two bubbling streams. Between Dexter and Chelsea. \$135,000. \$30,000 down, 7 percent land contract.

15.9 ACRES—S. Lima Center Rd. Nice slope for walk-out basement. Approved for septic system. Electric on property. 3.4 acres wooded, plus stream. 520-ft. road frontage. Chelsea schools. \$20,000.

WATERLOO REALTY

355 Clear Lake

JOANN WARYODA, BROKER

Phone 475-8674

Evenings and Sundays:

Jerry Gondek 475-8285

Paul Erickson 475-1748

Sue Lewie 1-517-522-5252

Carol Lakatos 475-1729

Evelyn White 475-7351

x131f

FOR SALE—1964 12'x50' two-bedroom New Moon mobile home. New furnace and water heater. Needs a few small repairs. Ph. 428-7814 between 8 p.m. and midnight. x14

FOR SALE—Volkswagen '69 convertible, rebuilt engine, new tires, real sharp, 32 mpg, \$800. 475-8326. x13

HAROLD'S UPHOLSTERY and repair. Free estimates and pick up. Ph. 475-9241. x16

WANT ADS

WANTED — People interested in booth at Flea Market in Dexter every Saturday. Dealers welcome. Farmers, bring your produce. 475-8319. x301f

VERNAL ALFALFA for sale—Full 60-lb. bushel, Timothy and all clovers. Also, Ionia seed wheat. Cole's Elevator Co., Inc., Gregory, Ph. (313) 498-2735. x15

PIANO TUNING and repair. Qualified technician. Call Ron Harris, 475-7134. x101f

Special of the Week

1977 JEEP CJ-7
V-8, p.s. Tracker Tires, 4,500 miles
\$5695

USED CARS

1974 BUICK Regal 2-dr. hardtop, air cond., 38,000 miles. \$3195

1974 BUICK Regal 2-dr. hardtop, air cond., 41,000 miles. \$2995

1973 FORD Gran Torino 2-dr. hardtop, air cond., 41,000 miles. \$2195

1972 PONTIAC Grandville 4-dr. hardtop, air cond., 48,000 miles. \$1995

1972 FORD LTD 2-dr. hardtop \$1095

1971 BUICK Electra 225 2-dr. hardtop, air cond., 57,000 miles. \$1395

1971 BUICK Electra 225 2-dr. hardtop, air cond., 55,000 miles. \$1395

1971 OLDS Delta 88 4-dr. hardtop, air cond. \$895

NEW HOURS:
Mon., Tues., Wed., Fri., 8:00-5:30
Thurs., 8:00-9:00
Sat., 9:00-1:00

SPRAGUE

Buick-Olds-Opel, Inc.

1500 S. Main St., Chelsea
Ph. 475-8664

131f

FOR SALE—Weber grill, \$30 or best offer. Ph. 475-8056. x13

3-FAMILY GARAGE SALE—Friday and Saturday, Sept. 9-10, 9 a.m. to 6 p.m. Children's clothes, ladies' clothes, twin bed, etc. South on M-52, turn left on Peckins Rd. 6755 Peckins Rd. Follow signs. 13

YARD SALE — Two-family, 521 Wilkinson, Friday and Saturday, Sept. 9-10, 9-6. Books, clothing and misc. items. x13

RESPONSIBLE ADULT would like babysitting in her Chelsea village home. Ph. 475-1295. x13

FOR SALE—By owner, large, lovely older home close to business district, 3-bedroom apartment upstairs, 2-bedroom downstairs with fireplace. Excellent income property or could be restored to one unit home. Ph. 475-2025. x13

FOR SALE — 1945 Allis-Chalmers farm tractor, Model WC. New rear tires, needs little work. Price negotiable. Also, four 8-hole, 15-inch snap-ring split wheels for Chevrolet pickup; one P-78-14 tire in nearly new condition. 8:00-17:5. 8-ply truck tire in good condition and one in fair condition, one with wheel; 60 12-inch, 2-hole light-weight cement blocks; one never-model Maytag wringer-type washer in good condition; 7.65 m.m. rifle in good condition; selection of 14-inch Pontiac and Chevrolet wheels and used tires on some of the wheels; International 2-bottom trailer plow with breakaway hitch, needs some work; antique Manley wrecker boom, ideal for pick-up or light truck. Ph. 428-7814 between 8 p.m. and midnight. x14

GARAGE SALE Thurs., Fri., Sat., Sept. 15, 16, 17, 9 a.m. to 6 p.m. Antiques, collectors' wants. Primitives, cookware, jewelry, buttons, radio, books, stamps, matchboxes, prints, fixit items, pictures, maps, paper, Americana, glass and china, much more. Shop for Christmas. Seven families represented, 2930 N. Parker Rd. One mile west of Dexter, off Dexter-Chelsea Rd., second house on left. x14

BOOK A TOY & GIFT PARTY Generous Hostess Awards. DEMONSTRATORS ALSO NEEDED. Over 400 newest most wanted items. For further information, write SANTA'S PARTIES. Box P, Avon, Conn. 06001. OR Call Toll Free 1-800-243-7806. x15

HURON FARMS CIDER MILL opening Sept. 10. Fresh, sweet cider. Pick your own apples. Hot donuts. Other fruits and vegetables. 3431 N. Zeeb Rd., 428-3919, open 8-5. x15

BABYSITTING in my home. Days, age 2-4 preferred. N. Territorial and Mast Rd. area. 426-4502. x13

FOR SALE—'73 Plymouth Fury III, 4-door, p.s., p.b., air conditioning. \$1,395. Ph. 475-7106. x14

FOR SALE — 1973 Pontiac motor-cycle, like brand new. Call Dan at 475-1719. x13

PAINTING—Interior and exterior, large or small jobs, end of season reasonable rates. Satisfaction guaranteed. Free estimates. Ph. 475-1503. x13

BY OWNER—26 acres rolling land surrounded by trees. Pinckney. Ph. 878-6264. x39

FOR SALE—'73 Plymouth Fury III, 4-door, p.s., p.b., air conditioning. \$1,395. Ph. 475-7106. x14

FOR SALE — 1973 Pontiac motor-cycle, like brand new. Call Dan at 475-1719. x13

PAINTING—Interior and exterior, large or small jobs, end of season reasonable rates. Satisfaction guaranteed. Free estimates. Ph. 475-1503. x13

BY OWNER—26 acres rolling land surrounded by trees. Pinckney. Ph. 878-6264. x39

FOR SALE—'73 Plymouth Fury III, 4-door, p.s., p.b., air conditioning. \$1,395. Ph. 475-7106. x14

FOR SALE — 1973 Pontiac motor-cycle, like brand new. Call Dan at 475-1719. x13

PAINTING—Interior and exterior, large or small jobs, end of season reasonable rates. Satisfaction guaranteed. Free estimates. Ph. 475-1503. x13

BY OWNER—26 acres rolling land surrounded by trees. Pinckney. Ph. 878-6264. x39

FOR SALE—'73 Plymouth Fury III, 4-door, p.s., p.b., air conditioning. \$1,395. Ph. 475-7106. x14

FOR SALE — 1973 Pontiac motor-cycle, like brand new. Call Dan at 475-1719. x13

PAINTING—Interior and exterior, large or small jobs, end of season reasonable rates. Satisfaction guaranteed. Free estimates. Ph. 475-1503. x13

BY OWNER—26 acres rolling land surrounded by trees. Pinckney. Ph. 878-6264. x39

FOR SALE—'73 Plymouth Fury III, 4-door, p.s., p.b., air conditioning. \$1,395. Ph. 475-7106. x14

FOR SALE — 1973 Pontiac motor-cycle, like brand new. Call Dan at 475-1719. x13

PAINTING—Interior and exterior, large or small jobs, end of season reasonable rates. Satisfaction guaranteed. Free estimates. Ph. 475-1503. x13

BY OWNER—26 acres rolling land surrounded by trees. Pinckney. Ph. 878-6264. x39

FOR SALE—'73 Plymouth Fury III, 4-door, p.s., p.b., air conditioning. \$1,395. Ph. 475-7106. x14

FOR SALE — 1973 Pontiac motor-cycle, like brand new. Call Dan at 475-1719. x13

PAINTING—Interior and exterior, large or small jobs, end of season reasonable rates. Satisfaction guaranteed. Free estimates. Ph. 475-1503. x13

BY OWNER—26 acres rolling land surrounded by trees. Pinckney. Ph. 878-6264. x39

FOR SALE—'73 Plymouth Fury III, 4-door, p.s., p.b., air conditioning. \$1,395. Ph. 475-7106. x14

FOR SALE — 1973 Pontiac motor-cycle, like brand new. Call Dan at 475-1719. x13

PAINTING—Interior and exterior, large or small jobs, end of season reasonable rates. Satisfaction guaranteed. Free estimates. Ph. 475-1503. x13

BY OWNER—26 acres rolling land surrounded by trees. Pinckney. Ph. 878-6264. x39

FOR SALE—'73 Plymouth Fury III, 4-door, p.s., p.b., air conditioning. \$1,395. Ph. 475-7106. x14

FOR SALE — 1973 Pontiac motor-cycle, like brand new. Call Dan at 475-1719. x13

PAINTING—Interior and exterior, large or small jobs, end of season reasonable rates. Satisfaction guaranteed. Free estimates. Ph. 475-1503. x13

BY OWNER—26 acres rolling land surrounded by trees. Pinckney. Ph. 878-6264. x39

FOR SALE—'73 Plymouth Fury III, 4-door, p.s., p.b., air conditioning. \$1,395. Ph. 475-7106. x14

FOR SALE — 1973 Pontiac motor-cycle, like brand new. Call Dan at 475-1719. x13

PAINTING—Interior and exterior, large or small jobs, end of season reasonable rates. Satisfaction guaranteed. Free estimates. Ph. 475-1503. x13

BY OWNER—26 acres rolling land surrounded by trees. Pinckney. Ph. 878-6264. x39

FOR SALE—'73 Plymouth Fury III, 4-door, p.s., p.b., air conditioning. \$1,395. Ph. 475-7106. x14

FOR SALE — 1973 Pontiac motor-cycle, like brand new. Call Dan at 475-1719. x13

PAINTING—Interior and exterior, large or small jobs, end of season reasonable rates. Satisfaction guaranteed. Free estimates. Ph. 475-1503. x13

BY OWNER—26 acres rolling land surrounded by trees. Pinckney. Ph. 878-6264. x39

FOR SALE—'73 Plymouth Fury III, 4-door, p.s., p.b., air conditioning. \$1,395. Ph. 475-7106. x14

FOR SALE — 1973 Pontiac motor-cycle, like brand new. Call Dan at 475-1719. x13

PAINTING—Interior and exterior, large or small jobs, end of season reasonable rates. Satisfaction guaranteed. Free estimates. Ph. 475-1503. x13

BY OWNER—26 acres rolling land surrounded by trees. Pinckney. Ph. 878-6264. x39

FOR SALE—'73 Plymouth Fury III, 4-door, p.s., p.b., air conditioning. \$1,395. Ph. 475-7106. x14

FOR SALE — 1973 Pontiac motor-cycle, like brand new. Call Dan at 475-1719. x13

PAINTING—Interior and exterior, large or small jobs, end of season reasonable rates. Satisfaction guaranteed. Free estimates. Ph. 475-1503. x13

BY OWNER—26 acres rolling land surrounded by trees. Pinckney. Ph. 878-6264. x39

FOR SALE—'73 Plymouth Fury III, 4-door, p.s., p.b., air conditioning. \$1,395. Ph. 475-7106. x14

FOR SALE — 1973 Pontiac motor-cycle, like brand new. Call Dan at 475-1719. x13

PAINTING—Interior and exterior, large or small jobs, end of season reasonable rates. Satisfaction guaranteed. Free estimates. Ph. 475-1503. x13

BY OWNER—26 acres rolling land surrounded by trees. Pinckney. Ph. 878-6264. x39

FOR SALE—'73 Plymouth Fury III, 4-door, p.s., p.b., air conditioning. \$1,395. Ph. 475-7106. x14

FOR SALE — 1973 Pontiac motor-cycle, like brand new. Call Dan at 475-1719. x13

WANT ADS

1971 PINTO—2000cc 4-speed. Mileage tested. \$450. To see call 475-8643. x11f

'72 FORD SUPER VAN — Loaded. 302 auto, air, magne wide tires, headers, side pipes, skylight, shag, FM-8 track. 51,000 miles. \$2500. Ph. 863-3228. x91f

CARPENTER WORK — Inside or out. Mr. Coburn, 475-2899. 101f

NOTICE—I will not be responsible for any debt contracted by anyone other than myself as of Sept. 1, 1977. Betty Marshall. x13

COME AND SHOP for some interesting and unusual items at the Chelsea Hospital Volunteers' "Mystery Sale" Sept. 9, 9-5, at the Longworth Plating Building. x13

WILL BABYSIT in my home during the day or second shift. Ph. 475-8508, anytime. x13

RON MONTANGE CONSTRUCTION

—Full carpentry services (rough & finish)

—Additions & remodeling

—Repairs

—Cabinets & formica work

—Excavating & trenching

FREE ESTIMATES

Ph. 475-7534

x13

DEMO

'77 DODGE D-100, 6 1/2 ft. box, 318, auto, p.s., p.b. SAVE

'77 DODGE D-150 pickup, 318, auto, p.s., p.b., AM-FM, Cruise control, radial tires SAVE

Annual Sale on Used 4-Wheel Drive Vehicles!

'75 INTERNATIONAL Travelall 4-wheel drive, 392 V-8, auto, p.s., p.b., trailer towing pkg., dual tanks, locking hubs, low mileage \$4695

'75 DODGE W-100, Sno-Fitter 4-wheel drive, 360, auto, p.s., p.b., Meyers snow plow \$4995

'75 DODGE W-200 Club Cab, 360, 4-speed, p.s., p.b., new tires \$4195

Used Trucks

'75 DODGE D-100 Club Cab, 6 1/2 ft. box, 318, 3-speed, p.s., 27,100 miles \$2995

Quality Used Cars

'74 BUICK Century Luxus 4-dr., V-8, auto, p.s., p.b., air cond. \$1995

'74 PONTIAC Grand Prix 2-dr., V-8, auto, p.s., p.b., air cond. \$3795

'73 BUICK LeSabre Custom 2-dr. hardtop, V-8, auto, p.s., p.b., air cond., very clean \$2295

'72 OLDS 98 4-dr., V-8, auto, p.s., p.b., air cond., power windows, power seat \$1295

'70 FORD 4-dr., 6-cyl., auto. \$495

Village Motor Sales, Inc.

CHRYSLER - DODGE PLYMOUTH - DODGE TRUCKS

Phone 475-8661

1185 Manchester Rd., Chelsea

Hours: 8 a.m. to 5:30 p.m.

Tues. thru Fri. Until 9 Monday

x141f

BY OWNER—26 acres rolling land surrounded by trees. Pinckney

Gridders of the Week



MATT FISHER (35), is a second-year veteran of the Bulldog varsity squad. The 6'1", 175-lb. senior returns to the team as the leading scorer from last year. In that season he established a three-touchdown record. Fisher, who is one of this year's three team captains, will be positioned as halfback for the 1977 season. He is the son of Mr. and Mrs. Dale Fisher of 3991 Notten Rd.

LEON BROWN (33), is returning for a third year on the varsity squad this season. The 6'3", 210-lb. fullback was selected all-conference tackle

on both the first and second SEC teams in his two previous years of play. A tri-captain of this year's varsity team, the CHS senior is the son of Mr. and Mrs. Andy Brown of 16455 Winters Rd.

VICTOR VERCHEREAU (66), rounds out the triad of captains leading the 1977 Bulldog gridders. A two-year varsity squad member, the 6'1", 185-lb. senior will again be a key to Chelsea's defense when he appears in the line-up as a guard for his second consecutive year. Verchereau is the son of Mr. and Mrs. Joseph Verchereau of 10397 Hadley Rd.

Letters to the Editor

Dear Editor,

Mr. Raymond Nusca has again managed to distort and misquote letters to the editor pertaining to the recall of Robert Musolf.

Most people are familiar with property tax laws; however, it is known that there has been supervisory-assessors that have victimized some people through their assessing practices and for that reason we have a board of review and appeals board at county and state levels.

Nancy Burkhalter's letter stated that a great number of people approached by petition carriers were reluctant to sign the recall petition for fear of reprisals that may be taken at next assessing time. No one has accused Musolf of this practice. The reason copies of the petitions were given to the "Board of Review" was for insurance purposes only, knowing the incompetent and irresponsible way Musolf assessed Lima township property.

C. R. Pavitt

Dear Editor:

After reading the letter by Betty Jo Parks about the horse division of the Chelsea Fair, I must add my whole hearted agreement.

I've taken my horse to the Chelsea Fair for the past few years, and stopped because of the unfair treatment. Glass and bits of twisted, razor-sharp metal in the ring, rearranging classes and not informing exhibitors, overcrowding the classes, (the classes were so crowded Wednesday, it was dangerous!) inadequate warm-up facilities, and rudeness by the 4-wheel drive people. How am I supposed to warm up my horse on one side of the grounds, then run to the other side of the grounds to make my classes when I can hardly hear them over the roar of the 4-wheel drives? We used to look forward to taking the horses to the fair but not for that kind of trash!

Maybe the show committee should start the show at 8:00. People get up that early to go to shows - I do. And I'm not the only one.

The people who have exhibited and want to exhibit their horses should pull together and get something done. If we don't, we just might not have a good horse division.

Ruth Lawson.

BOWLING

Junior House League
Standings as of Sept. 1

	W	L
Mac Tools	7	0
Mark IV Lounge	7	0
Broderick Shell	7	0
Ypsi Asphalt	5	2
Hanco Sports	5	2
Perfect Fit Seat Covers	5	2
D. D. Deburring	4	3
Boyer Automotive	4	3
3-D Sales & Service	4	3
Chelsea Lanes	3	4
Slocum Contractors	3	4
Roberts Paint & Body	3	4
Washtenaw Engineering	2	5
Michigan Livestock Ex.	2	5
Rockwell International	2	5
Village Books	0	7
Smith's Service	0	7
Independents	0	7

600 series: G. Beeman, 618; J. Harok, 613.
525 or over: W. Beeman, 555; P. Kelly, 569; T. Dittmar, 551; M. McAllister, 544; R. Harms, 545; J. Boyer, 532; D. White, 535; E. Greenleaf, 552; J. Dunkley, 527; W. Kruse, 526.
210 or over: P. Kelly, 236; T. Dittmar, 233; G. Beeman, 218; 211; J. Harok, 214; G. Ahrens, 211.

SPARTAN MARTINS

Purple martins—Spartan martins as they have been dubbed—have come to Michigan State University.

Several martin families are now occupying two of nine martin "apartment, style" birdhouses put up on campus through the efforts of student groups. Since the presence of some martins attracts others, Glenn Dudderar, MSU Extension specialist and faculty adviser to the Fisheries and Wildlife Club, expects to see all the houses full within the next few years.

Please Notify Us of
Any Change in Address

Have A Share in Your Children's Education DRIVE A SCHOOL BUS

REGULAR DRIVERS needed
for morning pick-up.

SUBSTITUTE DRIVERS needed
for afternoon take home
and morning pick-up.

CHELSEA SCHOOLS BUS GARAGE

Ralph Brier, Bus Supervisor
14000 E. OLD US-12 PH. 475-7647

SCHOOL LUNCH MENU

Week of Sept. 12 - 18

Monday—Hamburgers on a bun, trimmings, tatar tots, apple sauce, milk.

Tuesday—Chicken and noodle casserole, buttered corn, bread and butter, chocolate pudding, milk.

Wednesday—Submarine sandwiches with sauce, soup, crackers, ginger bread with sauce, milk.

Thursday—Savory beef over whipped potatoes, buttered peas,

biscuits and butter, chilled pears, milk.

Friday—Macaroni and cheese, buttered green beans, one-half of a peanut butter sandwich, apple cobbler, milk.

JULLIARD STRING QUARTET COMING TO MSU

The Julliard String Quartet, widely acknowledged as the best in the world, will be in residence at Michigan State University beginning in the fall of 1977. The residency is an unprecedented ar-

Residential - Commercial REMODELING

FREE ESTIMATES

ib V. JENSEN

and SON

LICENSED BUILDER

378 Spring Lake Drive

Chelsea, Mich.

PHONE 475-1820

Capp Homes Finish-It-Yourself House: Proof that housing is still affordable.



Two-Stories and Splits from \$19,040 to \$58,900.

THE CENTENNIAL
This 3 bedroom 2 bath home features dramatically vaulted ceilings in living room and dining room. Master bedroom opens onto a sweeping deck. Gorgeous!

Finish-It-Yourself means you invest time and work instead of extra money. You can save thousands compared to the cost of having a contractor build the same house on your lot.

CAPP CUSTOM QUALITY

Choose the basic home design you want and customize it to fit your needs. You can rely on Capp's 30 year reputation for superior quality building specifications and materials.

WHAT WE DO - WHAT YOU DO

We custom-construct your home on

CALL YOUR LOCAL
CAPP REPRESENTATIVE
OR MAIL THE COUPON

THELMA KETCHUM
517/782-7926

your foundation and enclose it. We can even assist you in obtaining financing. Then, with our materials and directions, you do the finishing and save.

FREE CAPP HOME PLANNING GUIDE

Interested? Get the complete story. Call your Capp Representative or send the coupon.

CAPP HOMES
A DIVISION OF G.D. EVANS PRODUCTS COMPANY

To: CAPP HOMES
23233 SO. CHRYSLER DR.
HAZEL PARK, MICH. 48030
FREE, NEW 96 PAGE
CAPP HOME PLANNING GUIDE

☐ I own a lot: location _____

(Please Print)
NAME _____ FIRST _____ LAST _____
ADDRESS _____
CITY _____ STATE _____
COUNTY _____
ZIP _____ PHONE _____

*Prices shown are for the house, semi-constructed on the owner's lot and foundation and include materials to finish the interior. State and local taxes, landscaping, septic tanks, sidewalks, driveways, masonry, brick, and certain appliances are not included.

Ariens

SNO-THRO

FOR THE TOUGHEST SNOW ACCUMULATIONS

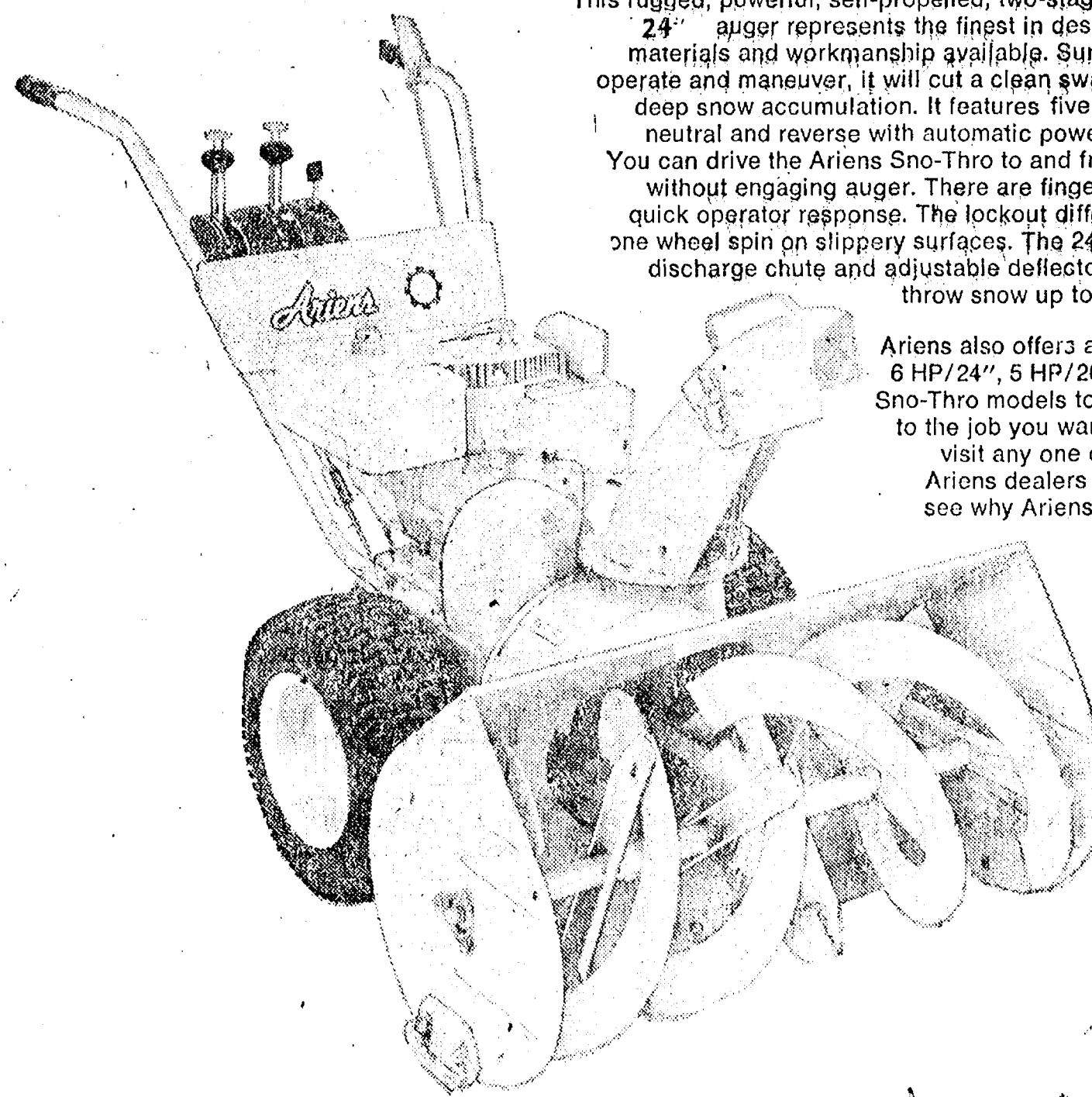

This rugged, powerful, self-propelled, two-stage 7 h.p. Sno-Thro 24" auger represents the finest in design, engineering, materials and workmanship available. Surprisingly easy to operate and maneuver, it will cut a clean swath through knee deep snow accumulation. It features five speeds forward, neutral and reverse with automatic power release clutch. You can drive the Ariens Sno-Thro to and from storage area without engaging auger. There are finger-tip controls for quick operator response. The lockout differential prevents one wheel spin on slippery surfaces. The 24" swing around discharge chute and adjustable deflector enables you to throw snow up to thirty feet away.

Ariens also offers an 8 HP/24", two 6 HP/24", 5 HP/20" and 4 HP/20" Sno-Thro models to fit the Sno-Thro to the job you want done. Why not visit any one of the authorized Ariens dealers listed below and see why Ariens is the industry's biggest seller.

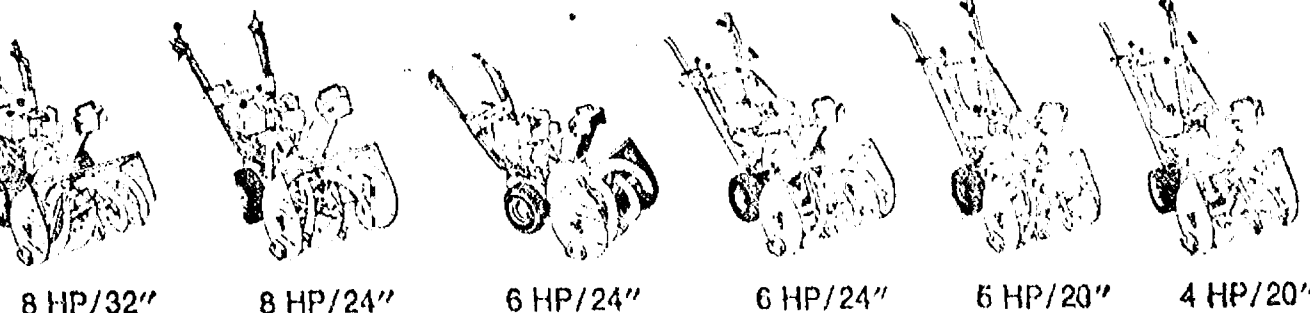

8 HP/32" 8 HP/24" 6 HP/24" 6 HP/24" 5 HP/20" 4 HP/20"

SEE THE ARIENS LINE AT

CHELSEA HARDWARE

110 S. Main Street, Chelsea

Phone 475-1121

FALL LEAGUE ROUND-UP

Teams and Individuals Wanted!

FRIDAY NIGHT MIXED
THURSDAY, 9 p.m. MEN'S
THURSDAY, 10:30 a.m. INDUSTRIAL
THURSDAY, 9:00 p.m. MIXED
SUNDAY, 8:00 p.m. MIXED
(Bowls every other week)

YOUTH BOWLING LEAGUES
START SEPT. 10

CHELSEA LANES, Inc.

1180 M-52 Ph. 475-8141

Pinckney Man Critical After Auto Crash

A Pinckney man was reported in critical condition at University Hospital after an accident early Thursday, Sept. 1, in which he lost control of his vehicle on Dexter-Pinckney Rd., slammed into a utility pole, glanced off, and struck a large tree broadside.

According to the Washtenaw County Sheriff's Dept., Michael William Laurin, 109 Norwood, Pinckney, was northbound on Dexter-Pinckney Rd. at 3:38 a.m. when he fell asleep at the wheel. His automobile traveled .112 feet off the roadway, caromed off a Detroit Edison utility pole, and wrapped itself around a tree on private property, trapping the driver inside. The Dexter Fire Dept. assisted with rescue operations, after which Laurin was transported by ambulance to University Hospital.

St. Paul Church Choir Program Begins Next Week

The fall choir program at St. Paul United Church of Christ will get underway next week, with all choirs scheduled to begin weekly practice sessions.

The Chancel Choir, under the direction of Brenda Cotton, will meet Wednesdays, at 8 p.m.; the Joyful Noise Choir, open to children in kindergarten through 3rd grade, will begin rehearsals Tuesday, Sept. 13, 3:30 to 4:30 p.m.; and the Junior Choir will meet for its first rehearsal Wednesday, Sept. 14, also 3:30 to 4:30 p.m.

A new Youth Choir is being organized this fall, open to junior high and high school youths. For further information regarding this new choir, call Mary Olney, director of children's choirs at St. Paul church.

Telephone Your Club News To 475-1371.

Final Report Shows Concussion Suffered In Fire Truck Fall

The report on Jimmy Weber's fall from a firetruck transporting children from the fairgrounds to downtown Chelsea, on page 13 of the Sept. 1 issue of The Standard contained an erroneous statement. According to police reports, doctors at Chelsea Community Hospital termed Weber's injuries as minor. However, according to Mrs. Joann Weber, the boy's mother, police left the hospital before a final diagnosis was made, in which doctors stated the youth had suffered a head concussion. They then referred the youth to St. Joseph Mercy Hospital in Ann Arbor for further treatment.

St. Paul Church Fall Rally Day Slated Sunday

St. Paul United Church of Christ in Chelsea will begin its fall schedule Sunday, Sept. 11, with church school at 9 a.m. and 10:30 a.m., and worship at 10:30 a.m. The Rally Day celebration will continue with a family potluck following the morning worship service.

Church school classes for three-year-olds through second graders are set for 10:30 a.m., while classes for 3rd graders through 8th graders, as well as those for adults, will meet at 9 a.m.

The Chancel Choir will sing at the morning worship service to add to the festive spirit of Fall Rally Day.

Organists Guild Presenting Recital At Zion Church

A small, recital-type program illustrating the variety of pieces that can be played on an old-time organ will highlight a meeting of the Ann Arbor Chapter of the American Guild of Organists, Sept. 13, 7:30 p.m., in the Old Zion Lutheran church at Rogers Corners. Installation of new officers will also be conducted during the regular business session of the group.

Following the recital, a brief history of the church, and its organ will be presented. Future plans with regard to preservation of the landmark church building will then be discussed.

The Sept. 13 program is open to the public.

Please Notify Us of Any Change in Address



FAIRGOERS APPEAR ABSORBED in an agricultural exhibit in the Red building during the Chelsea Community Fair, Aug. 23-27. Peppers, while tomatoes and dill bring up the rear. Dave Nicewicz, left, was this year's agricultural display superintendent.

Sgt. Richard Worden Presented Army Commendation Medal

Sergeant Richard H. Worden, son of Mrs. and Mrs. Haskell Worden, 25 Cedar Lake Dr., recently was presented the Army Commendation Medal at Ft. Lewis, Wash.

The Army Commendation Medal is awarded by authority of the Secretary of the Army to service members who distinguish themselves by meritorious achievement in performance of their official duties.

Sgt. Worden received the award while assigned as a senior mechanic with the 8th Infantry Division at Ft. Lewis.

The sergeant entered the Army in September 1971.

He is a 1971 graduate of Chelsea High school.

His wife, Heidi, is with him in Washington.

Pregnant teen-agers have the highest rate of any age group of dead or damaged babies, according to The National Foundation-March of Dimes. Medical complications in their pregnancies are common. Magnifying the problem is a virtual epidemic of adolescent pregnancies: among 17-year-old girls in America, one out of 16 is a mother.

Subscribe today to The Standard!

Thinking CARPET? Think SCHNEIDER'S

Visit the wonderful world of carpeting at Schneider's, one of the area's finest, full-service carpet stores, conveniently located in West Ann Arbor on Wagner Road between Jackson and Liberty.

Schneider's carries a broad selection of quality, name-brand carpets at prices consistently among the lowest in the entire area. Try us.

662-9332

OPEN MON & FRI NIGHTS TIL 8:00 PM

SCHNEIDER CARPET CO. INC.

745 S. WAGNER RD. ANN ARBOR

Advertise Your Auction in The Standard!

REGULAR - 59¢ NO-LEAD - 62¢

B.E.C.'s SERVICE

500 N. MAIN ST., CHELSEA
PH 475-8188

- ★ Tune-Ups
- ★ Lube Jobs
- ★ Car Washes

- ★ Oil Changes
- ★ Tires Fixed
- ★ Cars Waxed

VALVOLINE OILS

Open 6 a.m. to 10 p.m. Mon. thru Fri.
9 a.m. to 5 p.m. Sat.

SUNDAY SCHOOL

is a Family Affair

GROW WITH YOUR CHILDREN

OUR SAVIOR LUTHERAN CHURCH

1515 SOUTH MAIN STREET - CHELSEA
Rev. William H. Keller, Pastor

SUNDAY SCHOOL 9:00 a.m.
Ages 3 through Adult. To enroll call 475-1404

CHURCH SERVICES 10:30 a.m.

Geelicious!

GEE BRAND

MUSKMELONS

TOMATOES

YOU PICK

Taking Orders for

BROCOLLI and PEPPERS

PEACHES

By the Bushel

SWEET CORN

For Freezing

FARM BAKED DONUTS AND BREAD

GEE FARMS

PHONE (517) 769-6772
14928 BUNKER HILL RD. STOCKBRIDGE

Taking Orders for

STRAWBERRIES

CHERRIES

RASPBERRIES

SEPTEMBER 8 IS '78 TRUCK ANNOUNCEMENT DAY AT YOUR DODGE DEALER'S.

DODGE D100 PICKUP.

DODGE W150 POWER WAGON.

DODGE RAMCHARGER.

September 8 is a very special day, all right. It's when you'll get your first look at all the great new trucks Dodge has lined up for '78. Hard-working Dodge pickups. Four-wheel-drive Dodge Power Wagons. Rugged Dodge Ramchargers. You'll find them all at your nearby Dodge Truck Dealer's. Where you'll also find easy financing, great service, and a wide selection of models to buy or lease. With many new interiors, new colors, new engines, and new features from which to choose.

So why not stop in and get all the "news" for yourself? And find out why, since 1966, we're the fastest growing truck company in America.

WE'RE THE FASTEST GROWING TRUCK COMPANY IN AMERICA.

237% increase from 1966 to 1976

THE FASTEST GROWING TRUCK COMPANY IN AMERICA.

Village Motor Sales, Inc.
1185 MANCHESTER ROAD CHELSEA, MICHIGAN



Polly's MASTER
MARKETS

1101 M-52

CHELSEA, MICH.

(Corner M-52 and Old U.S. 12)

Supplement to: Ann Arbor News, Chelsea Standard

get to know us...
WE CAN HELP YOU SAVE ON YOUR FOOD BILL!

**Open Daily 8 to 10
Sunday 9 to 9**

**GRAND CHAMPION
STEER and
RESERVE CHAMPION
PEN of LAMB...**

**PURCHASED AT THE CHELSEA
COMMUNITY FAIR LIVESTOCK SALE,
NOW ON SALE AT POLLY'S.**

**WE COMMEND THE EFFORTS OF ALL THOSE
INVOLVED IN THIS COMMUNITY FAIR
WE THANK YOU FOR ENABLING US
TO PARTICIPATE IN OUR SMALL WAY.**



Polly's MASTER MARKETS

1101 M-52
CHELSEA, MICH.
(Corner M-52 and Old U.S. 12)

offers
you

FREE

STONYBROOK
or **MEADOWBROOK**
STONEWARE

ALL SALE PRICES
EFFECTIVE THRU
SATURDAY 9-10-77

WE RESERVE THE
RIGHT TO LIMIT
QUANTITIES TO
REASONABLE AMOUNTS

U.S.D.A. FOOD
STAMPS WELCOME



Stonybrook and Meadowbrook stoneware set the pace for today's homemakers with beautiful coordinated floral patterns. Superb craftsmanship in high-fired, under-glazed pottery. Serviceable too . . . both go from oven to table and into the dishwasher as well. Stonybrook and Meadowbrook . . . admirable stoneware to be enjoyed for many years that you can have now at tremendous savings.

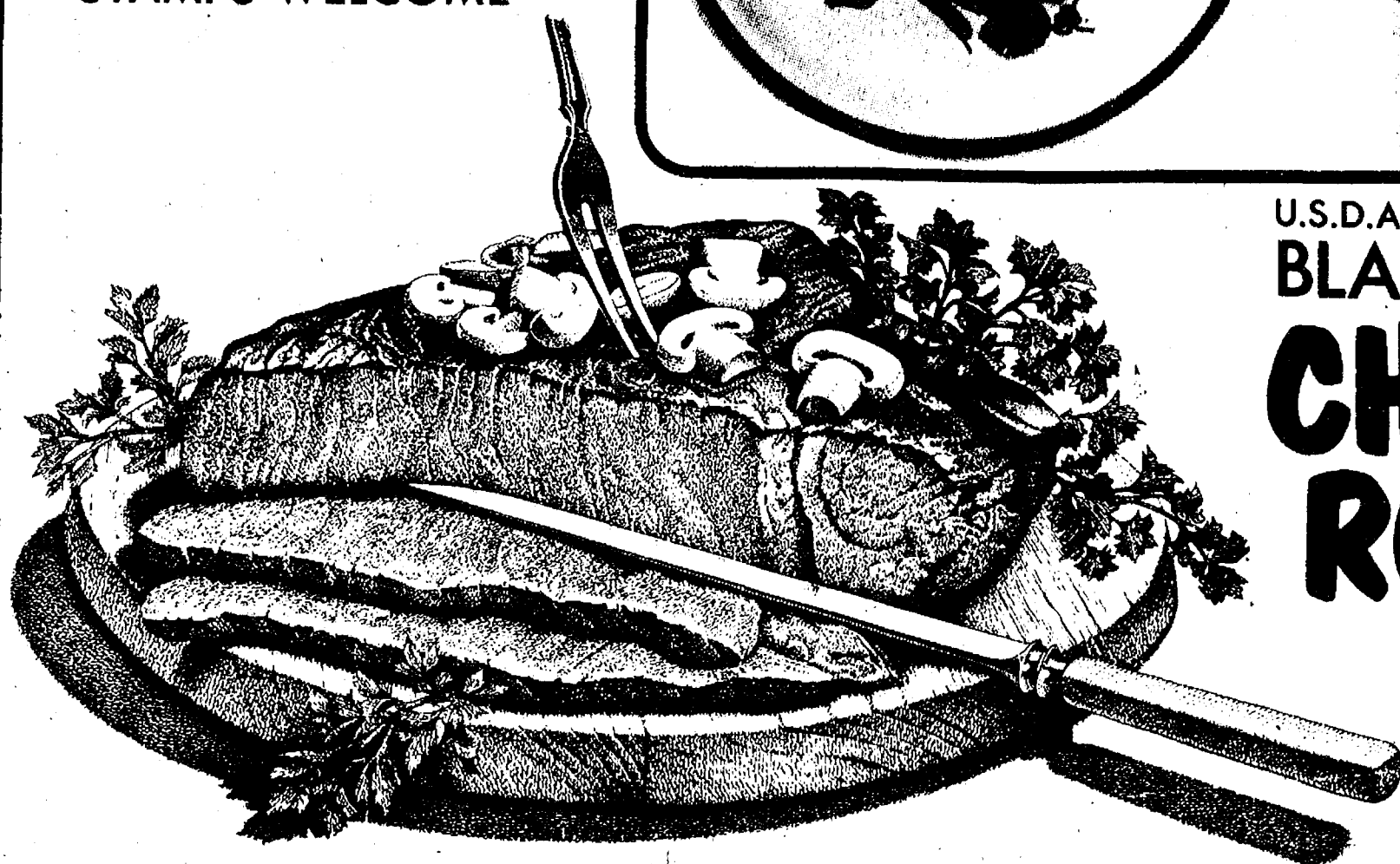

U.S.D.A. CHOICE WESTERN BEEF

**BLADE-CUT
CHUCK
ROAST**

LB.

53¢

U.S.D.A. CHOICE WESTERN BEEF

**CHUCK
STEAK**

LB.

69¢

U.S.D.A. CHOICE WESTERN BEEF

BONELESS ROUND or

RUMP ROAST

LB.

\$1.19

U.S.D.A. CHOICE CHUCK BEEF

ENGLISH ROAST

LB. **83¢**

U.S.D.A. CHOICE CHUCK BEEF

ARM-CUT ROAST

LB. **93¢**

U.S.D.A. CHOICE BONELESS

CHUCK ROAST

LB. **93¢**

U.S.D.A. CHOICE EYE OF

ROUND ROAST

LB. **\$1.59**

U.S.D.A. CHOICE ARM-CUT

SWISS STEAK

LB. **99¢**

U.S.D.A. CHOICE BONELESS

ROUND STEAK

LB. **\$1.29**

U.S.D.A. CHOICE NEW YORK

STRIP STEAKS

LB. **\$1.99**

U.S.D.A. CHOICE EYE OF

ROUND STEAK

LB. **\$1.89**

U.S.D.A. CHOICE

FLANK STEAK

LB. **\$1.99**

U.S.D.A. CHOICE

LONDON BROIL

LB. **\$1.99**

U.S.D.A. CHOICE WESTERN

**ROUND
STEAK**

\$1.09

LB.

WHOLE 12 TO 14-LB. AVG.

**PORK
LOIN**

**SLICED
FREE!**

LB.

\$1.09

FARMER PEET WHOLE

**BONANZA
HAM**

LB.

\$1.39

HALF-CUTS or SLICED BONANZA'S

LB. **\$1.4**

MIXED
**PORK
CHOPS**
LB. **\$1.09**
FARMER PEET BULK
**LINK
SAUSAGE**
LB. **\$1.19**
FARMER PEET BULK A.C.
**BRAUN-
SWEIGER**
LB. **59¢**
COUNTRY KITCHEN
**SLICED
BACON**
LB. **\$1.29**
FARMER PEET
**HOT
DOGS**
12-oz. **65¢**
FARMER PEET
**PICKLED
BOLOGNA**
5-LB. JAR **\$6.90**

BUDDIG THIN
**SLICED
MEATS**
2 for **89¢**
HYGRADE
**BALL PARK
FRANKS**
1-LB. **99¢**
WEST VIRGINIA
**SLICED
BACON**
1-LB. **\$1.49**
ECKRICH
**SMOKIE
LINKS**
10-oz. **89¢**
ECKRICH
**SLICED
BOLOGNA**
1-LB. PKG. **\$1.29**
ECKRICH
**SMORGAS
PAK**
1-LB. PKG. **\$1.49**

U.S. NO. 1 MICHIGAN

POTATOES

20
LB.
BAG

99¢

**MIX or
MATCH**

HOMEGROWN
• CUCUMBERS
HOMEGROWN
• GREEN PEPPERS
FRESH 1-LB.
• CARROTS

6 for \$1

HOMEGROWN HEAD

LETTUCE

3

HEAD
FOR

89¢



Everytime you Shop...Save Dollars. Save Time...The easy Sav-A-Tape Way

- ★ Here's all you have to do
- A. SHOP That's all, just do all your weekly shopping at any POLLY'S MASTER MARKETS.
- B. SAVE Your special tapes in the special envelopes provided.
- C. COLLECT Your free 4 piece place setting each time you save \$99 in special register tapes.



STONYBROOK
COMPLETER SET

MEADOWBROOK
COMPLETER SET

FREE
A 4 PIECE PLACE SETTING
OF EITHER PATTERN
"STONYBROOK
OR
MEADOWBROOK"
EACH TIME YOU SAVE \$99 OF
OUR SPECIAL REGISTER TAPES.

COMPLETER PIECES AVAILABLE
AT ALL TIMES... NO TAPES REQUIRED.

**START YOUR SET TODAY AND
SET YOUR HOLIDAY TABLE
WITH LOVELY SET OF STONEWARE**



25¢ OFF
IVORY
LIQUID

\$1.39

48-
OZ.

SAVE 30¢...FINAL TOUCH

**FABRIC
SOFTENER**

33-
OZ.

63¢

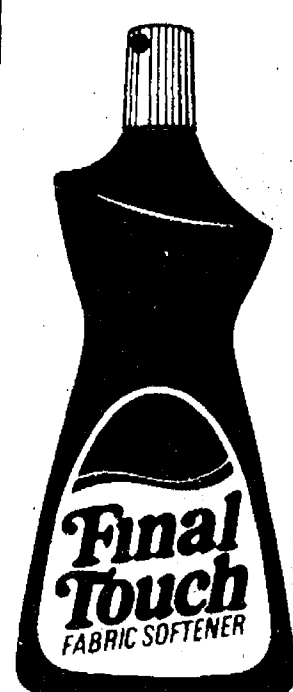

SAVE 10¢ WITH IN-STORE COUPON
KRAFT

**MIRACLE
WHIP** 32-oz.

89¢



BUY 2 • SAVE 24¢ WITH IN-STORE COUPON

**STAR-KIST
CHUNK-LIGHT
TUNA** 6½-oz.

59¢



SAVE 26¢ WITH IN-STORE COUPON
QUARTERS 1-LB.

**IMPERIAL
MARGARINE** ...

49¢



SAVE 40¢ WITH IN-STORE COUPON

**DURKEE
BLACK
PEPPER** 4-
OZ.

69¢

KRAFT SHREDDED
MOZZARELLA 8-oz. **79¢**
BIG TEX UNSWEETENED RED
GRAPEFRUIT JUICE 46-oz. **45¢**
KLEENEX
FACIAL TISSUE 200-ct. **49¢**
30¢ OFF LIQUID
PALMOLIVE 48-oz. **\$1.39**
HUNT'S
TOMATO SAUCE 8-oz. **19¢**
WYLLERS
BOUILLON CUBES 50-ct. **69¢**
COSTELLO
PIZZAS 5-pk. **69¢**
HOLSUM CRACKED or
WHEAT BREAD 16-oz. **59¢**
12-pk. Tab or
COKE 12-oz. **\$2.99**
Sprite, Tab, Fresca or
COKE 6-pk. 12-oz. **\$1.99**

SEALTEST

**SOUR
CREAM**

16-OZ. WT.

59¢

SAVE 23¢ WITH IN-STORE COUPON NEW!!

**RIPPLED
PRINGLES** TWIN-
PAK 8-OZ. **65¢**

SAVE 30¢ WITH IN-STORE COUPON KRAFT
**CARMEL
WRAPPLES** **59¢**

SAVE 30¢ WITH IN-STORE COUPON MINUTE MAID
**ORANGE
JUICE** 64-
OZ. **79¢**



SAVE 18¢ WITH IN-STORE COUPON

4-ROLL PAK

CHARMIN **75¢**
TOILET TISSUE



BUY 2 • SAVE 28¢ WITH IN-STORE COUPON

TERI

Jumbo
Roll

DISPOSABLE TOWELS ...

55¢

SAVE 30¢...BORDEN
**OLD FASHIONED
ICE CREAM**

HALF-
GALLON
ROUNDS

\$1.27



MINUTE MAID
**ORANGE
JUICE**

3 6-oz. **\$1**
FOR

MORTON JELLY or
**GLAZED
DONUTS**

2 9/11-OZ. **\$1**
FOR

RICH'S
**COFFEE
RICH**

**32-
OZ. 44¢**

HEATH
**TOFFEE
BARS**

**6-
PAK 67¢**

SAVE 30¢ WITH IN-STORE COUPON
CANADIAN BACON, SAUSAGE - MUSHROOM OR SAUSAGE-PEPPERONI

TONY'S PIZZAS

15-
OZ.

\$1.29

Thank You

FOR SHOPPING AT...



Polly's

MASTER
MARKETS

1101 M-52

CHELSEA, MICH.

(Corner M-52 and Old U.S. 12)

WHERE WE ARE
HAPPY TO.....

save

YOU MONEY!