

# WEATHER

	Min.	Max.	Precip.
Thursday, Aug. 4	65	87	0.49
Friday, Aug. 5	67	81	0.05
Saturday, Aug. 6	71	82	0.21
Sunday, Aug. 7	70	75	Trace
Monday, Aug. 8	63	79	0.12
Tuesday, Aug. 9	64	75	0.30
Wednesday, Aug. 10	65	84	0.20

# The Chelsea Standard

## QUOTE

"In spite of inflation, one thing has not increased: the wages of sin."  
—Anonymous.

ONE HUNDRED-EIGHTH YEAR—No. 9

14 Pages This Week

Plus 4-Page Supplement

CHELSEA, MICHIGAN, THURSDAY, AUGUST 11, 1977

15c per copy

SUBSCRIPTION: \$6.00 PER YEAR

## Mrs. Ike Lundberg Dies in Auto Crash

A tragic highway accident early Monday morning critically injured the retired park manager of Waterloo Recreation Area and fatally injured his wife. The couple, formerly from Chelsea, had been returning to their home in Ingham after completing a visit to relatives in Michigan.

Dead is Mrs. Ike Lundberg, 51, while her husband remains hospitalized in intensive care at Battle Creek's Lyla Post Hospital.

According to reports of the accident, the two were traveling on 460 in Concord township at about 4:45 a.m., when a 22-year-old woman, driving a Jeep, approached the Lundberg vehicle from the opposite direction. The woman's Jeep crossed the centerline of the highway and struck the Lundberg vehicle head-on. The driver of the Jeep was killed instantly, along with Mrs. Lundberg.

Lundberg, 63, who had retired March 19 of this year as park manager at Waterloo, was trans-

ported to a local hospital for emergency treatment before being transferred to the hospital in Battle Creek.

Members of the Seventh Day Adventist church in Ann Arbor, the Lundbergs had been active locally in both the Chelsea and Waterloo Historical Societies. They had also been instrumental in the restoration of Ft. Wilkins in Michigan's Upper Peninsula. While living in Chelsea, the Lundbergs had made their home on McClure Rd.

Mrs. Lundberg was well-known in the community for the many programs she had organized and directed for children at both Mill and Cedar Lakes.

Funeral services for Mrs. Lundberg will be held today, 1 p.m. at Sparks-Griffin Funeral Home, 11 E. Flint St., Lake Orion. Burial will follow in East Lawn Cemetery, Lake Orion. Memorial contributions may be made to the Waterloo Historical Society.

## Eight Girls Seeking Fair Queen Title

Eight candidates will vie for the 1977 Fair Queen title in this year's annual Fair Queen Pageant to be held Tuesday, Aug. 23, 9 p.m. at the fairgrounds. According to organizers of the event, the upcoming pageant promises to be "unique and different" from all its predecessors, with a talent show and modeling exhibition to headline the event.

Entered in the contest are Patty Schumann, freshman class candidate; Tracy Catell, sophomore class candidate; Sarah Barnhill, junior class candidate; Sue German, senior class candidate; Sarah Schwarze, Kiwanis Club candidate; Dana Murphy, Business Women's Association candidate; Nancy Heller, Frisinger Realty candidate, and Deanna Johnson, Norm's Body Shop candidate.

From the ranks of the candidates, four semi-finalists will be chosen by judges, who will then quiz the girls to determine the extent of their poise. In addition to the contest winner, a third (Continued on page four)

## Byron Pearson Will Appear In Recital

Byron Pearson, a native of Chelsea and an accomplished trumpet player, will present a recital entitled "Music for Trumpet and Organ," with organist Arthur A. Vidrich, Sunday Aug. 14, 7 p.m. at the First Baptist Church of Detroit, located at Eight Mile and Southfield Rds., Southfield.

The program will consist of music composed by Schilling, Torelli, Piniham, Bach and Langlais, and is intended to serve as a prelude to recording sessions which will result in Pearson's first record album as a soloist.

A graduate of Chelsea High school, Pearson earned his bachelor's degree from the University of Michigan, Ann Arbor, in 1962. He then appeared as a trumpet soloist with the U.S. Marine Band in Washington, D.C., from 1962 to 1966. He left the Marine Band to become associate first trumpet with the New Orleans Philharmonic Symphony Orchestra, and remained with that orchestra until 1972.

After a short recess from his career, Pearson returned to play first trumpet in the Baltimore and St. Louis Symphonies during the summers of 1975 and 1976. In 1975, he also received his master's degree in music from the U-M.

Currently, Pearson is a doctoral candidate in musical arts at the U-M, where he taught trumpet as an assistant to Professor Clifford P. Lilly during the 1976-77 academic year. He plans to use the (Continued on page five)



ENGLISH FAMILY VISITORS: Guests of the Rev. Marvin McCallum, left, and his family, are members of the Christopher Sharp family of Manchester, England. Sharp, center back, is training for the Methodist ministry in England. He arrived with his family in Chelsea Aug. 1 for a three-week visit during an 11-week tour of the United States. He has been assisting the Rev. McCallum with church activities, including the recent Vacation Bible School conducted at Chelsea's First United Methodist church. Standing to the far right in the back row is Sharp's wife, Marian, while their two children, Emma, 8, and James, 6, complete the picture. James will celebrate his birthday tomorrow.

## Englishman Visiting Area To Study American Justice System

"I'm here with my family to widen my knowledge of the world and particularly American society," Christopher Sharp of Manchester, England, said Monday during a tour of Chelsea Police Headquarters.

The wiry, soft-spoken man was at police headquarters after having completed a visit to Chelsea's 14th District Court in conjunction with his study of the criminal justice system in Chelsea.

Sharp has been the guest of the Rev. Marvin H. McCallum, pastor of Chelsea's First Methodist church, since Aug. 1. In England, he is training for the Methodist ministry, but he decided to leave his studies and come to the United States for

an 11-week vacation after the trip was arranged for him by some American friends in Ann Arbor.

On June 23, Sharp arrived in Ann Arbor with his wife, Marian, and their two children, Emma, 8, and James, 6, under the auspices of Ann Arbor's United Methodist church. From there, he traveled to Chelsea for a three-week stay.

Through their proximity to the day-to-day activities of the Rev. McCallum and the McCallum family, Sharp and his family have ingratiated themselves into the average American way of life. Sharp has been assisting the Rev. McCallum with his duties as a pastor, has attended a baseball game in Detroit, crossed through the Detroit tunnel into Canada, and has toured many small communities in the area, including Manchester.

However, a reigning object of Sharp's interest in American society is to study the structure and operations of public agencies and compare them to those in his native country. It was this interest that led to his recent presence in Chelsea's district courthouse and the local law enforcement office.

"We think the American justice system is great—it works!" Sharp told Chelsea Police Patrolman Roger Graves Monday, after witnessing District Court Judge Henry Arkison's court session. He then proceeded to question Graves on various local police procedures and responsibilities.

"Are you generally armed?" Sharp asked Graves at one point. "I wouldn't work the job without being armed," Patrolman Graves responded. "Too many policemen get shot."

"It must be historical to carry guns in America," Sharp observed, adding that in England there were strict restrictions on carrying firearms. "Police in Manchester walk in twos and carry truncheons, or long canes," he continued. "They don't carry guns unless they're on special assignment."

Other questions followed on the size of the area patrolled by Chelsea Police, the number of officers employed by the department, the number of hours contained in a normal police work shift and the salaries of local law enforcement officials.

In response to Patrolman Graves' description of Chelsea's Auxiliary police force, Sharp noted that similarities existed

between the Auxiliary force and "specials" in England.

Another discussion on police involvement in civil matters elicited an interesting comment from Patrolman Graves, who explained to Sharp that American laws were formulated from old English laws. In line with this tradition, local police officers often serve as keepers of the peace at large public gatherings such as fairs, football games and the like.

Sharp and Patrolman Graves exchanged a few more remarks and shortly thereafter the Englishman departed, accompanied by the Rev. McCallum.

Sharp will remain in Chelsea until the end of next week, and will then depart for visits to other American communities.

Before he left police headquarters, he announced his son's birthday was to be Friday. The occasion, he stated would warrant a "bumping." For those unfamiliar with English terminology, a "bumping" is the equivalent of an American birthday spanking.

## School Funds Millage Vote Slated Monday

A third millage proposal in less than one year will confront voters in the Chelsea School District at a special election Monday, Aug. 15. On the ballot will be a request for a 3.8-mill tax hike for school operating costs.

Coupled with a 1.2-mill reduction in the district's debt retirement levy, the net increase to taxpayers in the Chelsea School District will be 2.6 mills if the special election succeeds. Members of the Chelsea Board of Education have stated the Aug. 15 election will be their final millage request for the 1977-78 school year.

The 3.8-mill figure being asked by the school board is a reduction of the 4.4-mill increase proposed in two previous elections. Both of those elections failed by narrow margins, following an unprecedented turnout of voters.

According to the school board, the lower millage figure was made possible after the board received notice that the Michigan State Legislature had passed a liberalized state aid act to public schools on July 7. Passage of the act resulted in an increase of state aid revenues slightly over \$40,000 for the Chelsea School District.

Also, in a June 13 school election, Washtenaw County Intermediate School voters passed a 1/2-mill levy for handicapped students which will result in still another \$15,000 increase in tax revenues for local schools.

The 3.8-mill request to be voted on Monday, represents \$408,000, or 10 percent of the school board's

1977-78 operating budget. With current enrollment figures at 2,700 students, the board has set its budget at slightly more than \$4 million to operate the school district for the coming year.

If Chelsea School District voters pass the school board's latest millage request, more than a dozen changes in the current status of school programs will take effect immediately. These will include the purchase of new textbooks, the reduction of class overloads, the hiring of a learning disabilities teacher in the middle school, the purchase of several new buses, and the reinstatement of extracurricular activities.

A 3.8-mill tax increase would also mean the average increase in taxes to a family whose property is assessed at \$25,000, would be a real value of \$50,000, would be \$26 per year.

To arrive at the \$26 increase, 2.6 mills, or the actual net increase of the 3.8-mill request, was multiplied against the \$25,000 assessment. Of the resulting \$95 total, non-senior citizens would receive a 60 percent rebate according to the provisions of the Home-Steal Act, while senior citizens would receive a rebate in the full amount. Subtracting the rebate, the net tax increase to a non-senior citizen would be \$26 if their gross household income is less than \$25,000 per year.

Voting on the third millage proposal will be in the large group instruction room at Beach Middle school. Polls will be open from 7 a.m. to 8 p.m.

## Entry Times Listed For Fair Exhibitors

With the Chelsea Community Fair only 11 days away, exhibitors are reminded that all exhibitor numbers must be picked up at the Chelsea Fairgrounds Service Center beginning Monday, Aug. 15. Office hours at the Service Center will be 9 a.m. to 4 p.m., Aug. 15-19, with additional hours on Thursday and Friday, Aug. 18 and 19, from 7 p.m. to 9 p.m.

Season passes and exhibitor passes will also be on sale during the aforementioned office hours.

Anyone exhibiting livestock at the upcoming fair must call the superintendent of each respective livestock department immediately for a stall or pen reservation.

The superintendents and their telephone numbers are: beef cattle, Bill Quigley, 426-3637; dairy cattle, Margaret Kozminski, 475-1095; goats, Marilyn Lewis, 475-7812; swine, Rod Powers, 475-7545; sheep, Archie Bradbury, 475-2563; rabbits, Scott Otto, 475-8066; and poultry, Lyle Jones who requests poultry lists be sent to him at 12350 Curtis Rd., Grass Lake 492-40.

All exhibits must be in place at the fairgrounds by 12 noon Tuesday, Aug. 23. The only exceptions will be cut flower exhibits, which must be in place by 8:30 a.m. Aug. 24, and baked goods, which must be in place by 10:30 a.m. Aug. 24. If so inclined, persons exhibiting in the Red Building may bring their exhibits in on Monday, Aug. 22, between 6 p.m. and 8 p.m.

In a final request from fair organizers, anyone able to give an hour or two of their time to sit and watch over exhibits in the Red Building is asked to call the Fair Office at 475-1270 during office hours.

## Farmers Market Opens Saturday

Saturday will mark the grand opening of Chelsea's new Farmers Market, to be located in the E. Park St., parking lot. The sale of fresh produce will begin at 6 a.m.

For selling area information, call the village office, 475-1771.

## Van, Truck-Trailer Demolished in Crash

A fiery crash on I-94, west of near Lake Rd., near dawn Saturday resulted in at least five injuries among members of a Florida family and two Belleville men. The two vehicles involved in the mishap were totally demolished.

According to a report from the Michigan State Police, Donald J. Dermott, 42, of Hollywood, Fla., was westbound on I-94 at approximately 6:15 a.m., driving a 1965 Ford 4-panel pick-up truck with an attached trailer. Traveling behind him was Lawrence L. Dysarz, 21, of Belleville, in a 1975 Dodge van.

Dysarz attempted to pass McDermott on the highway when McDermott's trailer entered the passing lane and collided with the van. Both drivers lost control of their vehicles which then spun out onto the median and burst into flames.

Three passengers were riding in McDermott's trailer when the accident occurred, including his wife, Ayn, 44; his son, Brent, 12, and his mother, Florence, 81. McDermott suffered minor injuries, while his passengers were all seriously injured and required hospitalization.

(Continued on page four)

## Youth WORC Project Underway



PARK ENLARGEMENT: Hardhats in place and work gloves covering their hands, these four youths join the task of reducing the size of a tree trunk into smaller and more disposable pieces. The tree removed from the back of Pierce Park last as part of Chelsea's new WORC Project.

Removal of the tree was made in an over-all plan to push Pierce Park back 300 feet. WORC Project participants, from left, are Bob Luck, Sinjoo Kim, Penny Collinsworth, Mike Wobd and Paula Bennett (in the far background of the photo).

"The whole key of the program is the kids," Ken Larson announced last week in summing up his assessment of Chelsea's newly instituted WORC (Work Opportunity Resources Corporation) Project. Larson is program supervisor of the local project which is being funded by the Michigan Department of Natural Resources.

Since the project began here on July 25, it has provided summer employment for 42 Chelsea youths and four adult supervisors in addition to Larson. All have been hired for restoration and conservation work in the community.

Of the \$5 million total allotted to the project by the DNR on a state-wide basis, Chelsea is receiving \$37,746 to cover local project costs for the summer.

Application to the WORC Project was made jointly by the Chelsea School District and the Village of Chelsea in early July following approval of the project by the Michigan State Legislature. After receiving notification that Chelsea had been awarded a WORC Project grant, village officials assumed responsibility for the employment of local youths involved in the project, and the disbursement of project funds.

In addition to the youths, who are all between the ages of 15 and 18, the four adult supervisors working with Larson are Jeanne Haselschwardt, John Groesser, Dave Nicewicz and Craig Coltrane. To kick-off the project, the group began a Pierce Park clean-up. (Continued on page five)



TARRING CRACKS in the outdoor track at Chelsea High school are four of the 42 youths currently employed by Chelsea's WORC Project, which is financing local conservation and restoration work on public property by Chelsea youths. Sponsored by the Michigan Department of Natural Resources, the project also employs four adult supervisors and a project administrator. In addition to completing a variety of tasks at the high school, WORC Project work crews have been working on a clean-up project at Pierce Park. Pictured from left, are John Dunn, Don Aldrich, Steve Hawker and Bruce Fairbanks.







## School Board Hotline

**Question:** If the millage falls in Aug. 15th, will the school board hold another election after school starts?

**Answer:** The school board has not formally addressed itself to this question. However, when asked individually, a majority of the board members stated that they would vote against holding another election in the fall. They felt it would be impossible to juggle schedules and reinstate programs in the middle of the semester. The Aug. 15 election will be the 11th one.

**Question:** I've heard rumors about the salaries of the teachers and administrators in the Chelsea School District. I've heard that the first year teachers make \$15,000 per year and after 10 years they make \$25,000. I also heard that the superintendent makes somewhere between \$50,000 and \$70,000 dollars per year. What's the truth?

**Answer:** The starting salary for Chelsea teachers is \$9,125 for those with a bachelor's (B.A.) degree, \$9,872 with a master's (M.A.) degree. After 10 years of service teachers with a B.A. make \$14,000 and those with an M.A. make \$17,000. The average teacher in the district makes about \$13,000. All the Chelsea teachers are lowest paid in the county. Next lowest is Manchester teachers after 10 years of service make \$15,349 with a B.A. and \$18,517 with an M.A. Ypsilanti and Ann Arbor are the highest after 10 years of service teachers with a B.A. make over \$20,000 and those with an M.A. over \$23,000.

After 28 years as superintendent

of Chelsea Schools Mr. Cameron's salary is \$30,364. Seven of the 10 school districts in Washtenaw county pay their superintendents more.

**Question:** As a concerned citizen of the Chelsea School District, the taxpayers should be aware of the tax increase, if the request of 3.8 mills passes. To a family with a home valued at \$50,000 and assessed at \$25,000, the 3.8 mills is equivalent to \$3.80 per \$1,000 of assessed valuation. This would increase this family's taxes by \$95 a year or approximately \$1.82 per week.

Concerned Citizen.

A. There are two parts to the total school district millage levy. The Board of Education is proposing a 3.8-mill increase in operational millage in the Aug. 15 election, and has also proposed a 1.2-mill decrease in debt retirement millage. The combination of these two factors results in a net tax increase of 2.6 mills. A family with a home assessed at \$25,000 would be taxed an additional \$65. A senior citizen would receive the entire amount back from the state in the form of a tax rebate, according to the provisions of the Homestead Act. By virtue of the same piece of legislation, a non-senior citizen would receive 60 percent back from the state, leaving him or her with a net additional tax of \$26 for the year.

The Veterans Administration resumed "postpayment" of GI Bill allowances July 1. For the past several years, monthly allowances were prepaid.

**NOW OPEN**  
**THE GLASS BARN**  
OLD & NEW GLASS  
ANTIQUES & COLLECTIBLES  
DEPRESSION GLASS  
A SPECIALTY  
**ERLENE HARGRAVE**  
Ph. 498-2849  
2719 Rosepeck Rd., Gregory  
Open By Chance or Appt.

**You've probably  
got two lamps  
that need  
new shades.**

We've got the shades.  
**Top of the Lamp**  
217 North Main Tel. 769-7019  
Across from a.a. old post office.

## CHERYL'S DANCE SCHOOL

Now taking enrollments  
for fall term.

TAP - BALLET - JAZZ - TUMBLING

**CHERYL BUCHLER**  
OWNER - INSTRUCTOR  
Phone (517) 522-4666

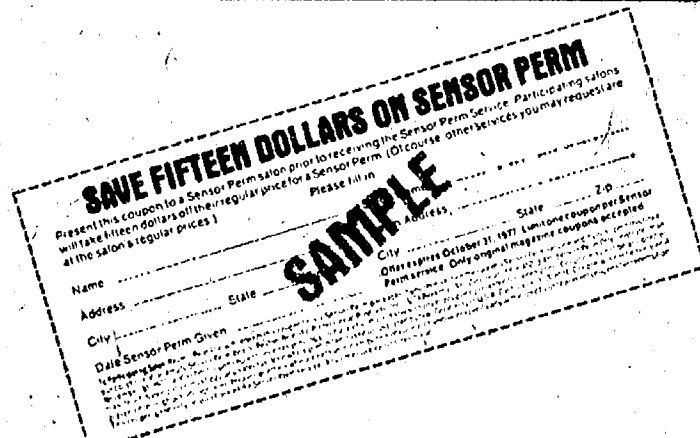

In the September issue  
of Cosmopolitan there's a  
coupon worth \$15  
towards The Perfect Perm.  
Bring it to us.

As a participating Sensor  
Perm Salon we'll allow you  
\$15 towards a Sensor Perm.  
Sensor Perm combines  
solid-state electronics, acid pH  
chemistry and our expertise to  
give you a perfect perm every  
time. Which means that your  
hair might just be getting the  
kind of styling flexibility it  
never had before.

So cut out the coupon and  
call us for a Sensor Perm  
appointment.

It's the permanent wave of  
the future.  
Sensor Perm, by Revlon  
Realistic.  
A perfect perm every time.

**Fran Coy's**  
HAIR STYLISTS  
UNISEX FULL SERVICE SALON  
418 S. WAGNER RD., ANN ARBOR  
665-7207  
Controlled Acid pH Perm



Mrs. Donald Edward Kirk

## Pamela Anne Wilson, Donald Kirk Speak Vows at St. Mary Church

Pamela Anne Wilson, daughter of Mrs. James W. Norris of 13931 Old US-12, and Harry C. Wilson of Ypsilanti, married Donald Edward Kirk, son of Mr. & Mrs. William Kirk of Manchester, Saturday, Aug. 6, in St. Mary Catholic church, Chelsea. The 2 p.m. ceremony was performed by the Rev. Germano Pegoraro of St. Mary Catholic church and the Rev. Elmer L. Roy of Hillcrest Church of Christ, Arlington, Tex., before a gathering of 250 guests.

During the ceremony, a vocal quartet composed of Chris Alber of Traverse City, Pat Knickerbocker of Chelsea, Doug Beaumont of Chelsea and Dennis Bauer of Chelsea sang "Evergreen," "Sunrise, Sunset," "Sabbath Prayer," and "The Lord Bless, and Keep You." Instrumental accompaniment was provided by Lavonne Harris on organ and Ron Harris on trumpet.

As she approached the altar, the bride was wearing a white chiffon silhouette gown styled with an empire waist and wide-cuffed sleeves. The scalloped neckline of the gown was trimmed with Venice lace as was the cap which supported her finger-tip veil. She carried a colonial bouquet of yellow roses and stephanotis.

Matron of honor was Mrs. Stephen L. Vigo of Milan, sister of the bride. She appeared in a yellow chiffon, floor-length dress and a matching wide-brimmed hat. She held a colonial bouquet of yellow and white daisies, accented with baby's breath.

Attending as bridesmaids were Mrs. Edwin J. Snook of Seattle, Wash., sister of the bride; DiAnn L. Roy of Chelsea; and Mrs. Richard Pawlak of Monroe. Their costumes matched that of the matron of honor.

For her daughter's wedding, Mrs. Norris chose a soft beige chiffon, floor-length dress, styled with a Venice lace bodice. A matching chiffon cape completed her attire. Attached to her purse was a corsage of silk flowers and feathers.

Mrs. Kirk, mother of the bridegroom, wore a raspberry-colored nylon, floor-length dress, also with a matching chiffon overcape. Her purse corsage was an arrangement of pink roses.

Serving as best man was William Kirk of Manchester, brother of the bridegroom, while ushers for the occasion were Richard Fielder of Manchester; Chester Henry of Manchester; and John Guess of Saline.

Immediately following the wedding, a reception given by the respective mothers of the bride and bridegroom was held at the Chelsea Fairgrounds Service Center. Rose Marie Kirk, sister of the bridegroom, poured punch and coffee; Doreen Brokaw, sister of the bridegroom, cut the wedding cake; and Joan Walkow, also a sister of the bridegroom, tended to the guest book.

The newlyweds then departed on a wedding trip to Texas. For her

travels, the bride selected a two-piece black and white striped jersey suit.

The former Miss Wilson is a graduate of Chelsea High school. She received her bachelor's degree in music education from Eastern Michigan University and is currently employed as a kindergarten and music teacher.

Her husband is a graduate of Manchester High school. He continued his education at Washtenaw Community College and later at Eastern Michigan University, where he received his bachelor's degree in science. He is currently employed as an elementary school teacher by the Manchester School District.

## Nursery School Plans Sunday Open House

Chelsea Co-op Nursery will conduct an Open House Sunday, Aug. 14, 2 p.m. to 5 p.m. at the school, located at 11000 Dexter-Chelsea Rd.

Area families are invited to attend the event to meet Dottie Schaaf, the new nursery school teacher, and Chelsea Co-op Nursery board members.

Held annually, the Open House provides area families with an opportunity to get acquainted with the school. Punch and cookies will be served.

## Schoenhaf Family Reunion Held Sunday

The 98th annual Schoenhaf family reunion was held Sunday, Aug. 7, at the home of Lambert Henry in Pinckney. Attending the event were 43 family members from Pinckney, Dexter, Chelsea, Brighton, Westland and Illinois.

Next year's reunion will be held in Brighton, followed by the 100th annual family reunion which is already in planning stages.

The electric locomotive light introduced a new era of safety for railroading. Leonidas Wooley of Mendon, patented the light in 1881. He solved the problem of constant jarring from the train by suspending the light with a set of springs which cushioned the shock. Henry Ford Museum, Dearborn, has a selection of locomotives and railroad equipment available for viewing.

**CAROL'S  
CUTS**  
328 Wilkinson

**COOL CUTS  
FOR SUMMER**  
475-7094  
Appts. Only

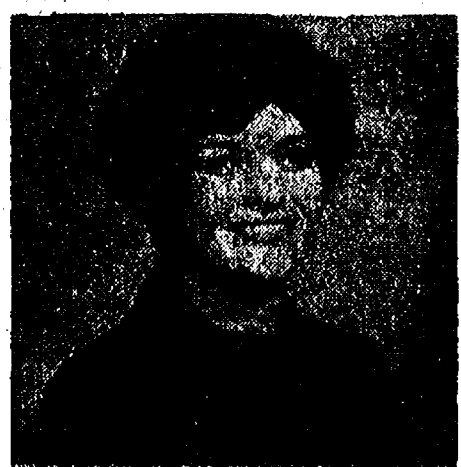

**FRAN COY, of Fran Coy's Hair Stylists, Styles Director of Washtenaw Coiffure Committee of Washtenaw County Hairdressers Association, attended the new Fall-Winter fashion release at Sugar Loaf Mountain last week-end.**

Fran says that support and texture are equal partners with the cut this season and it is suggested wearing a little sunlight to give a soft grained appearance, the coloring process is called "Solar Color."

Some like it shorter. Some like it longer. And, there's a wave length for everyone this Fall-Winter, 1977. Wear it your way... with textured waves and relaxed curls.

## VFW Auxiliary Members Plan For Many Upcoming Activities

A regular business session of the Ladies Auxiliary of Chelsea's Veterans of Foreign Wars Post No. 4078 was held Monday, Aug. 1, with 11 members in attendance. During the meeting, Debbie Clark and Sandra Truhn were elected and initiated into membership.

Members of the group were notified of upcoming Auxiliary events, including the annual Pow-Wow, slated for Sept. 23-25 at the Hyatt Regency Hotel in Dearborn; the sixth district convention, Sept. 18, in Adrian; and the Golden Anniversary of the local Auxiliary's parent organization, scheduled for the fall.

Dorothy Lenz was appointed chairman of the local group to assist with plans for the anniversary celebration.

In other announcements, Auxiliary members were told the national convention will be in Minneapolis this year, from Aug. 20 to Aug. 26. Attending the convention as delegates for Chelsea's Auxiliary will be Sandy and Sally Ellenwood. Following elections at the national convention, the national Auxiliary president will make an official visit to Chelsea in February of next year.

Chelsea VFW Post members, in conjunction with Auxiliary members, are currently planning a program to honor all past commanders and Auxiliary presidents who served the local units. The event is slated for September, with details to be released at a later date.

Also at Monday's meeting, reports were given on the activities of the 6th District planning committee by Lucy Platt and Eulalie Packard, both of whom had attended a recent committee meeting. Elizabeth Smith reported on the July 19 picnic for Ann Arbor VA Hospital patients; the July 22 hospital party; and the activities of the Auxiliary during Chelsea's recent Sidewalk Sale and Art Fair. She billed all a success.

Americanism chairman, Eulalie Packard, reminded the group of the forthcoming Chelsea Community Fair parade, and asked for volunteers to carry the Auxiliary colors in the parade.

The membership was informed that the VFW Post and Auxiliary will again co-sponsor the annual Voice of Democracy contest at Chelsea High school, and hope to extend the contest to surrounding area high schools.

The Auxiliary approved an agenda of activities for the 1977-78 year as set up by the planning committee on July 26. Included on the agenda is an annual bazaar to be held Dec. 2 and 3.

Before adjourning, Auxiliary members were told that the State Auxiliary has arranged a trip to Hawaii for all Michigan Auxiliary members. Information on the trip, planned for early January, may be obtained from Auxiliary President Bessie Sharp. Next regular meeting of the Auxiliary will be Sept. 12 in the VFW Hall.

## Youth Confirmed Sunday at Rogers Corners Church

Donald Bauer II, son of Mr. and Mrs. Donald Bauer of 5101 Church Rd., was confirmed Sunday, Aug. 7, at St. John's United Church of Christ, Rogers Corners, in a ceremony conducted by the Rev. Carl Asher, pastor of the parish.

Following the ceremony, a special dinner was served, attended by the youth's sister and her husband, Ronald Herrst; his grandparents, Mr. and Mrs. Clarence Trinkle, and Mr. and Mrs. George Bauer; the Rev. Asher; and Mrs. Helen Wolfgang. Donald's godparents, Mr. and Mrs. Robert Trinkle of Barryton, were unable to be present for the occasion because Mr. Trinkle was hospitalized at the time.

An open house and buffet luncheon was held later Sunday afternoon to celebrate Donald's birthday as well as his confirmation. His birthday is Aug. 6. Guests at the Open House included 80 friends and relatives from Chelsea, Dexter, Manchester, Ann Arbor, Unadilla, Ypsilanti and Dearborn Heights.

Donald is a resident of the Evangelical Church Home for Children on W. Outer Dr., Detroit.

Please Notify Us of  
Any Change in Address

**RICARDO'S**  
Professional Hair-Styling  
Men and Women  
Thursday and Friday evening  
appointments.  
**475-1671**  
107 N. Main Chelsea

## HERE IS WHAT THE PROPOSED MILLAGE INCREASE WILL COST YOU:

Do you know how much the proposed millage will really cost? While the District is seeking 3.8 additional mills, the total tax increase to property owners would only be 2.6 mills, because the debt retirement millage will be reduced by 1.2 mills next year.

By looking at the following chart, a homeowner can determine the cost of this millage based on his or her individual circumstances.

### COST OF CHELSEA SCHOOLS' AUGUST 15, 1977 MILLAGE REQUEST

(Based on a 1976 tax levy of 42.965 mills total and the state property tax rebate law)

By using these charts, homeowners can estimate the cost of the proposed millage increase on the ballot of August 15, 1977. Here's how to use the chart:

1. Find the figure in the left-hand column that comes closest to the amount of your household income.
2. Select the figure in the top row that comes nearest to the Homestead Assessed Valuation. (Tax valuation)
3. Follow the rows headed by the two figures to the point in the chart where they meet. Approval of the ballot proposal will increase your taxes by approximately this amount.

### SENIOR CITIZEN CHART

Senior Citizens receive a rebate of 100% of all property taxes over 3.5% of their gross household income except those with \$5,000 income, who receive a rebate of 100% of all property taxes over 2% of their gross household income. The total rebate cannot exceed \$1,200. You receive the rebate by filing form MIT1040C (available at a post office or bank) along with your state income tax forms.

Gross Household Income	Assessed Valuation	5,000	10,000	15,000	20,000	25,000	30,000	35,000	40,000	45,000	50,000	60,000	80,000	100,000	130,000
\$ 5,000		0	0	0	0	0	0	0	0	0	0	0	0	0	0
7,000		13.00	0	0	0	0	0	0	0	0	0	0	0	0	0
9,000		13.00	0	0	0	0	0	0	0	0	0	0	0	0	0
11,000		13.00	0	0	0	0	0	0	0	0	0	0	0	0	0
13,000		13.00	25.25	0	0	0	0	0	0	0	0	0	0	0	0
17,000		13.00	26.00	0	0	0	0	0	0	0	0	0	0	0	0
21,000		13.00	26.00	39.00	0	0	0	0	0	0	0	0	0	0	0
25,000		13.00	26.00	39.00	15.70	0	0	0	0	0	0	0	0	0	0

NO Senior Citizen whose homestead is assessed between \$15,000 and \$25,000 and with annual gross household income between \$5,000 and \$17,000 would pay any additional tax on their homestead if the present 2.6 mill net is approved. REPEAT—Senior Citizens whose circumstances are within these boundaries pay no additional taxes.

### NON-SENIOR CITIZEN CHART

Non-Senior Citizens receive a rebate of 60% of all property taxes over 3.5% of their gross household income. The total rebate cannot exceed \$1,200. You receive the rebate by filing form MI-1040C (available at a post office or bank) along with your state income tax forms.

Gross Household Income	Assessed Valuation	5,000	10,000	15,000	20,000	25,000	30,000	35,000	40,000	45,000	50,000	60,000	80,000	100,000	130,000
\$ 5,000		5.20	10.40	15.60	20.80	26.00	31.20	36.40	41.60	46.80	52.00	57.20	62.40	67.60	72.80
9,000		13.00	10.40	15.60	20.80	26.00	31.20	36.40	41.60	46.80	52.00	57.20	62.40	67.60	72.80
11,000		13.00	10.40	15.60	20.80	26.00	31.20	36.40	41.60	46.80	52.00	57.20	62.40	67.60	72.80
13,000		13.00	25.61	15.60	20.80	26.00	31.20	36.40	41.60	46.80	52.00	57.20	62.40	67.60	72.80
15,000		13.00	26.00	15.60	20.80	26.00	31.20	36.40	41.60	46.80	52.00	57.20	62.40	67.60	72.80
17,000		13.00	26.00	15.60	20.80	26.00	31.20	36.40	41.60	46.80	52.00	57.20	62.40	67.60	72.80
21,000		13.00	26.00	39.00	20.80	26.00	31.20	36.40	41.60	46.80	52.00	57.20	62.40	67.60	72.80
25,000		13.00	26.00	39.00	30.22	26.00	31.20	36.40	41.60	46.80	52.00	57.20	62.40	67.60	72.80

The net increase is further reduced by the credit received against your gross income for the computation of State and Federal income taxes.



## + Services in Our Churches +

**FIRST UNITED METHODIST CHURCH**  
The Rev. Mary H. McCallum, Pastor.  
Friday, Aug. 12—7:30 p.m. Wedding rehearsal for Carl Ery, Dea Brown.  
Saturday, Aug. 13—7:30 a.m. Holy Eucharist.  
Sunday, Aug. 14—10:00 a.m.—Worship service (nursery provided).  
11:00 a.m.—Punch Hour in the narthex.  
Wednesday, Aug. 17—12:30 p.m.—Eucharist Circle potluck at the home of Mrs. Jane Schaefer.

**ST. MARY CATHOLIC CHURCH**  
The Rev. Fr. David Philip Dupuis, Pastor.  
Mass Schedule:  
Every Saturday—10:00-11:00 a.m. Confession.  
1:00 p.m.—Mass.  
Immediately after 7 p.m. Mass, Confession.  
Every Sunday—8:00 a.m.; 10:00 a.m.; 12:00 noon Mass.

**FIRST ASSEMBLY OF GOD**  
The Rev. Richard Coury, Pastor.  
Every Sunday—9:45 a.m.—Sunday school.  
11:00 a.m.—Worship service.  
6:00 p.m.—Evening worship.  
Every Wednesday—7:00 p.m.—Christ's Ambassadors, Missionettes, Bible meditation and prayer.

**CHURCH OF CHRIST**  
13001 Old US-12, East  
Evangelist John M. Hamilton.  
Every Sunday—10:00 a.m.—Church school.  
11:00 a.m.—Worship service.  
Nursery will be available.  
6:00 p.m.—Worship service.  
Every Wednesday—7:30 p.m.—Bible study.

**BETH EL EVANGELICAL AND REFORMED CHURCH**  
(United Church of Christ)  
Freedom Township  
The Rev. R. Alan A. Reineck, Pastor.  
Every Sunday—10:00 a.m.—Worship service.

**METHODIST HOME CHAPEL**  
Chaplain Ira Wood, Pastor.  
Every Sunday—8:45 a.m.—Worship service.

Trying to get it together?  
Free counseling:  
★ Youth advocacy  
★ runways  
★ families  
662-2222  
**HOUSE**

**ST. PAUL UNITED CHURCH OF CHRIST**  
The Rev. R. J. Rainald, Pastor.  
Sunday, Aug. 14—10:00 a.m.—Worship and church school. Special music.  
Tuesday, Aug. 16—7:30 p.m.—Council.  
Wednesday, Aug. 17—12:30 p.m.—World-Wide potluck picnic at the church.

**ZION LUTHERAN CHURCH**  
Corner of Fletcher, Waters Rds.  
The Rev. John H. Morris, Pastor.  
Sunday, Aug. 14—9:30 a.m.—Worship led by laymen.

**WATERLOO VILLAGE UNITED METHODIST CHURCH**  
8118 Washington St.  
The Rev. Glenn Kjellberg, Pastor.  
Every Sunday—10:00 a.m.—Sunday school.  
11:15 a.m.—Worship service.

**CHELSEA BAPTIST CHURCH**  
477 Wilkinson St.  
The Rev. James Stacey, Pastor.  
Every Sunday—9:45 a.m.—Sunday school for the whole family.  
11:00 a.m.—Morning worship service and children's church.  
8:00 p.m.—Evening service, informal singing, sharing, study and discussion. (Nursery care provided for all services.)  
Home Bible Studies each week in the homes of the elders.  
For information, call 476-8323.

**NORTH SHARON BIBLE CHURCH**  
Sylvan and Washburne Rds.  
The Rev. Ronald C. Purkey, Pastor.  
Every Sunday—10:00 a.m.—Sunday school. (Nursery available.) Junior church classes.  
11:00 a.m.—Worship service.  
6:00 p.m.—Senior High Youth meeting. Youth Choir.  
7:00 p.m.—Evening worship service. (Nursery available.) All services interpreted for the deaf.  
Every Wednesday—7:00 p.m.—Bible study and prayer meeting. (Nursery available.) Bus transportation available; 428-7222.

**NORTH LAKE UNITED METHODIST CHURCH**  
The Rev. John Elliott, Pastor.  
Every Sunday—10:00 a.m.—Church school.  
10:00 a.m.—Worship service.

**FIRST UNITED METHODIST**  
Parks and Territorial Rds.  
The Rev. Glenn Kjellberg, Pastor.  
Every Sunday—9:15 a.m.—Morning worship.  
10:00 a.m.—Sunday school.

**CONGREGATIONAL CHURCH**  
(United Church of Christ)  
The Rev. Carl Schwarm, Pastor.  
Every Sunday—9:30 a.m.—Worship and church school.

**ST. JACOB EVANGELICAL LUTHERAN CHURCH**  
12501 Rietmiller Rd., Grass Lake  
The Rev. Andrew Bloom, Pastor.  
Every Sunday—9:00 a.m.—Worship service.  
10:15 a.m.—Divine services.

**IMMANUEL BIBLE CHURCH**  
145 E. Summit St.  
The Rev. LeRoy Johnson, Pastor.  
Every Sunday—9:45 a.m.—Sunday school, nursery provided.  
11:00 a.m.—Morning worship, nursery provided.  
6:00 p.m.—Evening worship.  
Every Wednesday—7:00 p.m.—Family hour, prayer meeting and Bible study.

**FIRST UNITED PRESBYTERIAN CHURCH**  
Unadilla  
The Rev. T. H. Liang, Pastor.  
Every Sunday—9:45 a.m.—Sunday school.  
11:00 a.m.—Worship service.

**OUR SAVIOR LUTHERAN CHURCH**  
1815 S. Main, Chelsea  
The Rev. William H. Keller, Pastor.  
Sunday, Aug. 14—9:00 a.m.—Worship service.

**CHURCH OF JESUS CHRIST OF LATTER-DAY SAINTS**  
Meetings at Church of Jesus Christ of Latter-Day Saints  
2141 Brookman, Ann Arbor  
Every Sunday—9:30 a.m.—Sunday school.

**GREGORY BAPTIST CHURCH**  
The Rev. Paul White, Pastor.  
Every Sunday—9:45 a.m.—Sunday school.  
11:00 a.m.—Morning worship.  
6:00 p.m.—Young people.  
7:00 p.m.—Evening worship.  
7:30 p.m.—Thursday mid-week worship service.

**FAITH EVANGELICAL LUTHERAN CHURCH**  
9575 North Territorial Rd., Dexter  
The Rev. John E. Huebner, Pastor.  
Sunday, Aug. 14—9:00 a.m.—Worship service.  
Tuesday, Aug. 16—7:30 p.m.—Inquirers.

**SALEM GROVE UNITED METHODIST CHURCH**  
3320 Nottan Rd.  
The Rev. Gerald R. Parker, Pastor.  
Every Sunday—9:30 a.m.—Sunday school.  
10:30 a.m.—Worship service.

**ST. JOHN'S UNITED CHURCH OF CHRIST**  
Rogers Corners  
Every Sunday—10:30 a.m.—Worship service.

**BAHAI FIRESIDE**  
Every Thursday—8:00 p.m.—At the home of Toby Peterson, 705 S. Main St. Anyone wishing to learn about the Bahai faith is welcome.

**ST. JOHN'S EVANGELICAL AND REFORMED CHURCH**  
(United Church of Christ)  
Frankisco  
The Rev. Virgil Klog, Pastor.  
Every Sunday—10:30 a.m.—Church services.

**ST. THOMAS EVANGELICAL LUTHERAN**  
Ellsworth and Haab Rds.  
The Rev. Jerome Dykstra, Pastor.  
Every Sunday—9:00 a.m.—Sunday school and Bible class.  
10:45 a.m.—Worship service.

**FIRST CHURCH OF CHRIST SCIENTIST**  
1883 Washtenaw Ave., Ann Arbor  
Every Sunday—10:30 a.m.—Sunday school, morning service.

## Dial-A-Garden Topics Listed

Dial-A-Garden, the system of pre-recorded daily gardening tips is sponsored by the Washtenaw County Co-operative Extension Service. The system is in operation 24 hours per day, 7 days per week. Interested persons are invited to call 871-1122 at their convenience and receive timely, up to date gardening information.

Next week's Dial-A-Garden topics are:  
Friday, Aug. 12—"Control Insects on Houseplants Outdoors."  
Monday, Aug. 15—"Cleaning Pots—Repotting Plants."  
Tuesday, Aug. 16—"Spider Mites."  
Wednesday, Aug. 17—"Dig and Divide Irises and Lilies."  
Thursday, Aug. 18—"Sow Pansy Seeds Now."

## 34 Years Ago...

(Continued from page two)

spot to Company 792-B for the duration of the war. Bonnie, a 14-month-old St. Bernard, was presented to the service Aug. 5 by her mistress, Mrs. Dudley Foster, Michigan sportsman, a game in 1942 that hunters of any other state, according to figures reported by the Department of Conservation for the Fish and Wildlife Service of the Department of the Interior. Michigan issued 846,869 licenses, followed by Pennsylvania with 687,163.  
School lunches will be available this school year to approximately five million American children, many of whom have mothers working in war plants. The lunches will be available under a program designed to maintain wartime diets at an adequate level, the War Food Administration has announced.

Intensive check-ups of physical condition of older high school boys will be repeated in many Michigan towns and cities with the opening of the fall term next month, the state health department reports. The examinations were instituted a year ago at the request of health science groups concerned with the high percentages of under-par youths reported by Selective Service medical boards.

## Van-Truck Crash

(Continued from page one)

Only one passenger was riding with Dysarz, 20-year-old George Rohler, also of Belleville, who was asleep in the back of the van. Rohler suffered minor injuries. Dysarz, who appeared uninjured, sought his own treatment.

Responding to the crash with emergency aid were five area agencies in addition to the state police. The five included the Chelsea Police Department, the Chelsea Fire Department, the Grass Lake Fire Department, the Washtenaw County Sheriff's Department and the Jackson County Sheriff's Department.  
As a result of the accident, McDermott was charged with violation of the basic speed-law.

## Bible School Slated

Daily Vacation Bible school will take place at the Dexter Gospel church, 2253 Baker Rd., Aug. 15-19 from 8:45 until 11:30 a.m. All children pre-school through 8th grade are invited to attend. Bible school sessions are free and open to the community. This year's theme is "Sing It Out, Jesus Loves You." Plan to spend this week at the school, which offers good times in a Christian atmosphere.

**ST. BARNABAS EPISCOPAL CHURCH**  
20550 Old US-12  
The Rev. Fr. Jeffrey F. Beaumont, B.S.P.  
Every Sunday—10:00 a.m.—Holy Communion first, third, and fifth Sundays, and 7:30 p.m. every Wednesday.  
10:00 a.m.—Morning prayer. Second and fourth Sundays. Church school and nursery every Sunday.  
Every Wednesday—8:15 p.m.—Bible study and discussion groups.  
First Wednesday of every month—Bishop's Committee.  
Third Thursday of every month—Episcopal church women.

## Swimming Pool Service

Expert Service, Repair and Installation of Residential, Commercial, and Institutional Pools.

Openings and Closings, Testing, Chemicals and Supplies, Equipment and Furnishings, Pool Kits and Installation.

Call 426-4220 or 426-4283  
4757 Dexter-Pinckney Road  
Open Mon. 9-8 Tues. thru Fri. 8-6  
Sat. 9-5 Closed Sunday

**BANKAMERICAN and MASTER CHARGE** Welcome  
Authorized Dealer—Calgon Water Softener Sales and Service

**crystal clear**

## Eight Candidates Seek '77 Fair Queen Title

(Continued from page one)

runner-up, second runner-up, first runner-up and Miss Cogentiality will be chosen. Gifts for the Fair Queen will be donated by Chelsea merchants, and charms will be presented to the semi-finalists. All Fair Queen candidates will first appear in the Children's Parade to kick-off the 1977 Chelsea Community Fair on Tuesday afternoon. They will then adjourn for a tea with contest judges before appearing at the fairgrounds in the evening. At the fairgrounds, Chelsea's new Fair Queen will be crowned by Beth Flanagan, outgoing Fair Queen.

Co-chairing the Fair Queen Raffle are Suzanne Morrison, Sherry Moore and Jackie Schiller. Anyone interested in donating gifts, talents, convertibles or time to this year's pageant is directed to call either Suzanne Morrison at 475-1713, or Sherry Moore at 475-2388.

Please Notify Us of  
Please Notify Us  
Any Change in Address

## Whitmore Lake Youth Promoted in Air Force

The U.S. Air Force has promoted Iraklion Air Station, Greece, as Dale A. Berry, son of Mrs. The sergeant is a 1962 graduate of Whitmore Lake High School, to the rank of his wife, Joyce, is the daughter of Reuben S. Lowell of 60 Sergeant Berry is serving at Schneider Rd., Manchester.

## I MAY HAVE A GOOD JOB FOR YOU.

In fact, the Army has hundreds of different jobs you could apply for and probably get.

If you qualify, we'll guarantee your choice of job training in fields like construction, computer programming, intelligence, electronics, communications, or many others.

You can qualify and choose your job now and not report for duty for as long as one year.

We'll give you a chance to travel. Or a head start on college through in-service educational opportunities. With the Army paying up to 75% of your tuition and fees for approved courses.

If you're interested, give me a call. You'll not only be doing a good job for yourself. You'll be doing a good job for your country as well.

Call SSG Dan Shortt

665-3731

Join the people who've joined the Army.

# 33rd Year Celebration MANCHESTER COMMUNITY FAIR AUGUST 16-20

## FAIR PROGRAM

MONDAY, AUGUST 15, 1977

Entries for Tent Exhibits ..... 6:00 p.m. - 8:00 p.m.  
Senior Food Tent

TUESDAY, AUGUST 16, 1977

Enter all exhibits ..... 9:00 a.m. - noon  
Start judging ..... 1:00 p.m.  
Spaghetti Dinner (Senior Food Tent) ..... 5:00 p.m.  
Parade (with 5th Michigan Regiment Band) ..... 6:30 p.m.  
The theme for the parade this year is "Fantasy Land" chosen by the High School. Honored as Parade Marshals are LeRoy and Emma Marx.

Crowning of the Queen ..... After parade  
5th Michigan Regiment Band ..... After Queen's Contest

WEDNESDAY, AUGUST 17, 1977

Watermelon Eating Contest (Children 10 years and under) ..... 1:30 p.m.  
Egg Toss (Teams 11-16 years old) ..... 2:00 p.m.  
Lamb Judging ..... 2:30 p.m.  
Open Class Cattle Judging ..... 2:30 p.m.  
Middle School Summer Band (under direction of Mrs. Mead) ..... 4:00 p.m.  
Swiss Steak Dinner (Senior Food Tent) ..... 5:00 p.m.  
Slow Pitch Softball Semi-finals ..... 6:30 p.m.  
Mule Pull ..... 7:00 p.m.  
Steer Judging ..... 8:00 p.m.  
Fireworks ..... Following Mule Pull

THURSDAY, AUGUST 18, 1977

Senior Citizens admitted free  
Kids Field Day (Sponsored by the Jaycees) ..... 1:00 p.m.  
Little League All-Star Game ..... 2:00 p.m.  
Horseshoe Pitching Contest (Sponsored by the Jaycees) ..... 5:00 p.m.  
German Dinner (Senior Food Tent) ..... 5:00 p.m.  
Slow Pitch Softball Finals ..... 6:30 p.m.  
Pony Pull ..... 7:00 p.m.  
Steer and Lamb Auction ..... 8:00 p.m.

FRIDAY, AUGUST 19, 1977

Pet Judging ..... 9:30 a.m.  
Reduced prices on rides ..... noon-5:00 p.m.  
Savings Bonds drawing  
Weigh-in Antique Tractors ..... 10:30 a.m.-12:30 p.m.  
Antique Tractor Pull ..... 1:00 p.m.  
Magician ..... 1:00 p.m., 2:30 p.m., and 4:00 p.m.  
Fish Dinner (Senior Food Tent) ..... 5:00 p.m.  
Compact Tractor Pull Weigh-in ..... 4:00 p.m.-6:30 p.m.  
Compact Tractor Pull ..... 7:00 p.m.  
Water Ball Fight - Manchester Fire Dept. ..... 8:00 p.m.

SATURDAY, AUGUST 20, 1977

Weigh-in Large Tractors ..... 7:00 a.m.  
Tractor Eliminations ..... 9:00 a.m.  
Chicken Dinner (Senior Food Tent) ..... noon  
Tractor Finals ..... 7:00 p.m.  
Remove Entries ..... 9:30 p.m.

Kiddies Day  
FRIDAY 12 to 5  
Reduced Rides

DELUXE  
RIDES

There's  
something  
for everyone  
at the Fair!

# NORTH SHARON CHRISTIAN SCHOOL

THE COUNTRY CHURCH WITH A COMPASSIONATE HEART

A program of learning with academic excellence  
for students of every ability.

- ★ BIBLE-CENTERED
- ★ CHRIST-CENTERED CURRICULUM
- ★ INDIVIDUALIZED INSTRUCTION
- ★ MULTI-GRADED
- ★ PHONICS READING APPROACH
- ★ CHARACTER BUILDING
- ★ INDEPENDENT
- ★ FUNDAMENTAL
- ★ PRE-MILLENNIAL
- ★ Kindergarten thru 12th grade
- ★ PATRIOTIC

REGISTRATION BEGINS AUGUST 15, 1977

DIAGNOSTIC TEST BEGINS AUGUST 22

SCHOOL BEGINS AUGUST 29

For Further Information Write or Call

**NORTH SHARON CHRISTIAN SCHOOL**

WASHBURN & SYLVAN RDS., GRASS LAKE, MICH. 49240

RONALD C. PURKEY, Pastor

Office ..... 17999 Washburne Rd.

DAYLORD S. MOORE, Principal

Telephone ..... (313) 428-7222

North Sharon Christian School admits students of any race, color, national and ethnic origin.



# Youth WORC Project Underway

(Continued from page one)  
followed by a clean-up of both  
Chelsea school grounds and the  
local fairgrounds.  
"We are pushing Pierce Park  
back 200 feet," Larson said as he  
described the goal of the group's  
first WORC Project effort. "So  
far, we have saved 12 trees at  
Pierce Park and have re-planted  
them around the high school. We  
are digging up and saving any  
tree under 12 feet, and leaving  
the big ones in."  
Other accomplishments of the  
group have included painting  
walkways at the high school, haul-  
ing in wood chips and scattering  
them around the shrubbery at  
both the high school and South  
school, working on flower boxes  
at Beach Middle school, and haul-  
ing in top soil to cover an eroded  
hill by the pool at Beach school.  
After the top soil was spread over  
the hill, the group proceeded to  
seed it.

"Beyond simply operating the  
rents for youth, the idea  
the WORC Project program is  
encourage an awareness and  
appreciation of resources among  
young people, and help them de-  
velop good working habits and  
attitudes," Larson continued in outlin-  
ing WORC Project objectives.  
Youths employed by the project  
work a 40-hour week, with daily  
hours from 8 a.m. to 4 p.m. They  
are paid \$2.57 per hour and are  
allowed to work only 10 weeks.

According to Larson, 119 appli-  
cants responded to the 42 WORC  
Project job openings. In selecting  
work crews, village officials fa-  
vored applicants who fell into  
three age groups, and also at-  
tempted to evenly balance the  
number of males and females  
red.

"The names of applicants who  
are not hired were put on an  
alternate list, which will be used  
finding replacements for regu-  
lar workers who go on vacation,"  
Larson explained.

Future projects to be undertak-  
ing by work crews include putting  
up playground equipment at  
Chelsea schools, beautifying vil-  
lage grounds along Letts Creek,  
clearing brush and litter from  
right-of-ways at Freer Rd., Ca-  
vannah Lake Rd., and Jackson  
St., cleaning up Veterans Park  
and rearranging playground equip-  
ment at Veterans Park.  
Still in planning stages is the  
construction of an athletic com-  
plex at Beach school, which will  
utilize resources from the Chelsea  
Recreation Council and the Vil-  
lage of Chelsea, as well as those  
available through the WORC Pro-  
ject. The complex will contain  
a football field and two baseball  
diamonds. The Recreation Council  
will be responsible for leveling  
the field, the village will haul  
dirt to the field, and WORC Pro-  
ject participants will plant grass  
seed to prevent erosion.  
In implementing project propo-  
sals, only 15 percent of Chelsea's  
total WORC Project grant can be  
spent on tools, grass seed, shrubs,  
or miscellaneous equipment. As a  
result, the Village of Chelsea has  
offered to donate the services of  
professional consultants, various

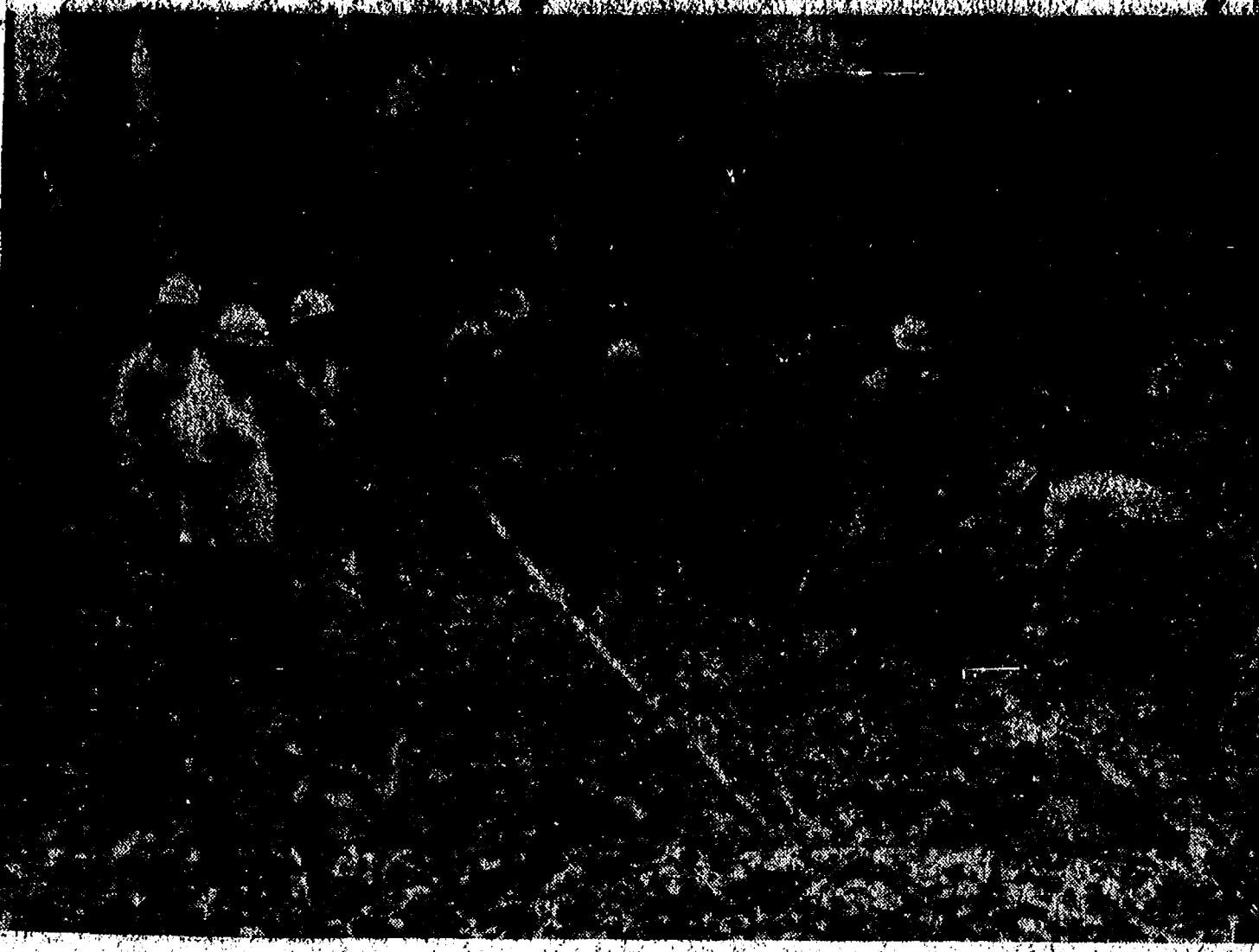

**CLEARING BRUSH:** These seven workers are  
in the process of clearing brush from the grounds  
at the back of Pierce Park. The effort is part of  
Chelsea's WORC Project, a program funded by the  
Michigan Department of Natural Resources. All  
local project efforts must be directed towards con-

servation or restoration work on public property.  
From left, are Bob Luck, local WORC Project  
program administrator; Ken Larson, Jeff Harok,  
Dawn Applad, Karl Bell, Dale Sine and adult  
supervisor Dave Nicewicz.

pieces of equipment, and a truck  
to haul the equipment, to protect  
work crews when needed.  
Nevertheless, the purchase of  
some equipment such as hand  
tools and hand saws was inevitable,  
Larson stated. He added that all  
items are bought from Chelsea  
merchants unless they are un-  
available locally. "As a matter of  
fact, there are a few merchants  
in town who smile every time I  
walk in the door," Larson chuck-  
led.

Public response to WORC Pro-  
ject efforts are still low-key, ac-  
cording to Larson. "I don't think  
people realize what we've done  
thus far," he speculated. "How-  
ever, we plan to take before and  
after pictures to document our  
progress, and will use the photo-  
graphs to supplement written in-  
formation required for a state  
audit at the end of the year."  
All communities participating  
in the DNR's WORC Project will  
be required to pass a state audit  
at the end of 1977 to determine  
whether project funds have been  
spent appropriately. To prevent a  
misuse of funds, all local project

proposals are first subject to the  
approval of the Village of Chelsea.  
"The village has a final say in  
everything we do," Larson con-  
firmed. "Everything must be  
cleared through the Village Ad-  
ministrator."  
Although the paper work stem-  
ming from Chelsea's WORC Pro-  
ject grant, combined with organ-  
izing work crews and finding jobs  
for the crews have put Larson  
through at least two hectic weeks,  
he feels the results of the WORC  
Project will offset any personal  
inconvenience. His determination  
to succeed with Chelsea's new pro-  
ject is further fueled by his ob-  
servation that "We haven't receiv-  
ed a single negative comment  
about the project."

Larson ultimately hopes to use  
Chelsea's WORC Project to bene-  
fit all public sectors of the com-  
munity. To achieve this end, he  
is accepting project suggestions  
from community residents. The  
only guidelines to be used in  
making suggestions, according to  
Larson, is to limit all conserva-  
tion and restoration projects to  
public property.

# B. Pearson Appearing In Trumpet Recital

(Continued from page one)  
1977-78 academic year to intensify  
his trumpet studies and practice,  
and expects to complete his doc-  
torate in the summer of 1978.  
He is the son of Mr. and Mrs.  
Willard Pearson of 13940 Old Us-  
12.

In Sunday's recital, Pearson will  
be joining one of country's most  
gifted organists. A review of a  
recent performance by Vidrich,  
which appeared in The Washing-  
ton Post, stated he was "the as-  
sured master of the music, and  
the instrument, and is blessed  
with an unerring sense of tempo,  
the will and technique to allow  
the organ to breathe, and a feel-  
ing for the structural integrity of  
each piece."

Of Vidrich's talent, Pearson has  
said, "Art Vidrich is one of the  
most sensitive and accomplished  
musicians I have been my privi-  
lege to work with."

Vidrich began his musical train-  
ing at the age of eight while at-  
tending the Western Pennsylvania  
School for Blind Children in Pitts-  
burgh. During his high school  
years, he gained valuable expe-  
rience playing preludes and accom-  
panying hymns on the school's  
pipe organ at daily chapel ser-  
vices.

He was accepted into the music  
school at Duquesne University after  
graduating high school and earned  
his bachelor of music degree  
from the university in 1967. Vid-  
rich's senior recital at Duquesne  
included the Poulenc organ con-  
certo and a solo work especially  
written for him by his theory and  
composition professor, Joseph  
Wilcox Jenkins.

After receiving his bachelor's  
degree, Vidrich entered Indiana  
University in Bloomington, Ind., to  
do graduate work in music and  
study organ with Clyde Holloway.  
He was awarded his master's de-  
gree in 1971 and has been active  
as a recitalist since then.

Vidrich's future plans are to  
begin his national debut in a recital  
with orchestra at the Nation-  
al Shrine of the Immaculate Con-  
ception. He followed that up with  
four recitals in Yugoslavia in Ju-  
ly of 1972, and in September of  
that year, he entered the doctoral  
program at the University of  
Michigan School of Music as a  
student of Robert Glasgow.  
Along with trumpeter William B.

Dederer, Vidrich in 1975 formed a  
trumpet and organ duo whose  
specialty is the performance of  
20th century music for trumpet  
and organ. In December of 1975,  
Vidrich attained candidacy toward  
his Doctor of Musical Arts degree.  
Vidrich uses the Braille Music  
Code as a means of learning all  
the music he plays. The process  
requires that he read braille notes  
with his left hand while playing  
with his right, and vice versa.  
After learning the pedal part, he  
puts the three together, repeat-  
ing the passage until it is firmly  
committed to memory. This pro-  
cess is continued several bars at  
a time, until the entire piece has  
been memorized.  
Listed in the 1975 issue of "Out-  
standing Young Men in America,"

The Chelsea Standard, Thursday, August 11, 1977

Vidrich plans to teach organ and  
related subjects on the college le-  
vel, and to perform as much as  
possible.  
The public is invited to attend  
the Aug. 14 recital which will fea-  
ture the talents of the two rising  
young virtuosos.

## The "4th Annual Mad Benefest"

### Attention Folks:

In case you haven't heard, the annual festival thrown by  
M. D. Productions will be going on the week-end of Aug. 19-20-21.  
Workers are needed this week-end, Aug. 13 and 14, to help pre-  
pare Albert Hall's Fletcher property for the benefest. Stage  
construction is almost done, but help will also be needed at the  
party Aug. 20th from 2:00 p.m. to 2:00 a.m. Donations of \$6.00  
per person are needed to help the American Cancer Society and  
Chelsea's underprivileged kids through Washtenaw County Com-  
munity Services Agency. People will be needed Saturday morn-  
ing, Aug. 20, at 9:00 to make up the 40 6-ft. submachine sand-  
wiches for the party that night. For questions and workers call  
M. D. Productions, c/o Dale Robbins, 204 East St., Chelsea,  
Mich. 48118, phone 475-8918 between 10 a.m. and midnight.

## REGISTER NOW

at

# WASHTENAW COMMUNITY COLLEGE

Daily hours: 9:00 a.m.-4:00 p.m.  
Evening hours: 6:30-8:30 p.m. on the  
following days:

Tuesday, August 16	Wednesday, August 24
Thursday, August 18	Tuesday, August 30
Monday, August 22	Thursday, September 1

Use your BANK AMERICARD or MASTER CHARGE

### For further information, call 973-3640

An Affirmative Action/Equal Opportunity Institution

## COMPLETE SUPERMARKET

FRESH MEATS U.S.D.A. CHOICE BEEF  
COLD BEER WINE LIQUOR

**FREE ESTIMATES**  
**Ib V. JENSEN and SON**  
LICENSED BUILDER  
378 Spring Lake Drive  
Chelsea, Mich.  
PHONE 475-1820

# Jiffy market

Big Enough To Serve You . . . Small Enough To Know You!

HOURS: 7 DAYS A WEEK  
7 a.m. to 10 p.m.

WE ACCEPT U.S.D.A. FOOD STAMPS  
SALE PRICES EFFECTIVE  
Thurs., Aug. 11 thru Sun., Aug. 14

## MARATHON GAS

REG. GAS **59.9** gal.  
Including all taxes

### YOUNG, TENDER, LEAN PORK

PORK STEAK..	Cut from Lean Butts	<b>\$1.29</b> lb.
FRESH PORK ROAST . .	Boston Butt Lb.	<b>\$1.19</b>
FRESH PORK CUTLETS	Lb.	<b>\$1.29</b>
FRESH PORK SAUSAGE	Lb.	<b>\$1.19</b>
FRESH SPARE RIBS . . . . .	Lb.	<b>\$1.49</b>

### JIFFY MARKET MEAT SERVICE

U.S.D.A. CHOICE BEEF	SIDES - FRONTS - HINDS WHOLE RIBS - WHOLE LOINS
CUSTOM CUTTING - WRAPPING - FREEZING QUICK SERVICE ON BUTCHERING YOUR BEEF OR OURS	

### CHUCK ROAST

U.S.D.A. CHOICE BEEF  
**69¢** lb.

CENTER CUT CHUCK ROAST	Lb.	<b>79¢</b>
U.S.D.A. CHOICE BEEF ENGLISH CUT ROAST . . . .	Chuck Cut Lb.	<b>\$1.09</b>
U.S.D.A. CHOICE ARM ROAST . . . . .	Lb.	<b>\$1.09</b>
U.S.D.A. CHOICE BEEF LEAN SHORT RIBS OF BEEF	Lb.	<b>59¢</b>

FARMER PEET'S SLICED BACON 1-Lb. Pkg. <b>\$1.39</b>	Young, Tender, Sliced BEEF LIVER <b>49¢</b> lb.	SLAB BACON Whole or End <b>89¢</b> lb.	FARMER PEET'S ALL-BEEF FRANKS 1-Lb. Pkg. <b>89¢</b>	FRESH PORK HOCKS <b>49¢</b> lb.	CORTLAND VALLEY SAUERKRAUT 2-Lb. Pkg. <b>39¢</b>	ECKRICH OLD FASHIONED SMOKED ROPE SAUSAGE <b>\$1.39</b> lb.	WILSON'S SMOKED - FULLY COOKED Canadian Style BACON Chunk <b>\$2.29</b> lb.
--	--	---	--	------------------------------------	---	--	--

Wonder Country Style WHITE BREAD 1 1/4-Lb. Loaf <b>39¢</b>	FARM MAID Homogenized FRESH MILK Gal. Crtn. or Plastic <b>\$1.39</b>	FARM MAID COTTAGE CHEESE 1-Lb. Crtn. <b>59¢</b> SOUR CREAM 8-Oz. Crtn. <b>39¢</b>	FARM MAID CHOCOLATE MILK <b>39¢</b> qt.	VELVET CREAMY PEANUT BUTTER 2-Lb. Jar <b>98¢</b>	Mrs. Allison's Sandwich Creme COOKIES 2-Lb. Pkg. <b>99¢</b>
---	---	--	--	---	--

**GAS PUMPS & STORE OPEN 7 a.m. to 10 p.m. 7 Days a Week — U.S. Authorized Food Stamp Store — Daily & Sunday Papers**



## Community Calendar



Fall meeting of the Senior House Bowling League, Aug. 15, 7 p.m., at Chelsea Lanes.

Fall meeting of Rolling Pins Bowling League, Tuesday, Aug. 16, 10 a.m., in the basement of Chelsea Lanes.

Huron Valley Mothers of Twins membership tea Monday, Aug. 22, 7:30 p.m., at home of Mrs. Pat Kabat, 3440 Brentwood Ct., Ann Arbor. For further information call Mrs. Kabat at 971-3220.

Unknown Bowling League fall meeting, Aug. 17, 7 p.m., in the basement of Chelsea Lanes. All members are requested to attend.

Chelsea Jaycees general membership meets the first Tuesday of every month, 7:30 p.m., in the basement of Chelsea Lanes; Chelsea Jaycees Board of Directors, the last Tuesday of every month, 7:30 p.m., and the Chelsea Jaycee Auxiliary, the third Tuesday of every month, 7:30 p.m. Contact Bob Pontre at 475-9191 for more information.

Chelsea Home Meal Service delivers one hot meal a day to elderly and disabled living in the Chelsea area. For information, call Carolee Hoffmeyer, 475-8014, or Barbara Branch, 475-7644.

All Senior Citizens meetings will be cancelled until further notice.

American Legion Hospital equipment is available by contacting Larry Gaken at 475-7891.

Sharon Township Board regular meeting first Thursday of each month, 8:30 p.m. adv42tf

The dining room of Chelsea Community Hospital is available for women's club meetings in the fall, every second Tuesday of the month. If interested, call 475-2034.

Chelsea Co-op Nursery is now taking applications for the 1977-78 school year. To enroll, call Kay Johanson, 475-7765 or 475-8316.

McKune Memorial Library hours are Monday, 10-5 and 7-9; Tuesday, 12-5; Wednesday, 12-5 and 7-9; Thursday, 10-3; Friday, 12-5 and 7-9; and Saturday, 12-5.

Chelsea Social Service hours are Thursday, 10 a.m. to 4 p.m., or call 475-1581, or 475-1012.

Dexter-Chelsea LaLeche League, Monday, Aug. 22, 7:30 p.m., at home of Shirrell Fischer, 3044 N. Lima Center Rd. Topic: "Nutrition and Weaning." All interested women welcome.

Chelsea High Class of 1978 will meet Monday, Aug. 8, Wednesday, Aug. 10, and Thursday, Aug. 11, 7 p.m., at 253 Harrison St. to work on the class float for the fair.

The freshman class of Chelsea High will work on its float for the Chelsea Community Fair Parade during the next two weeks, 2 p.m. to 4 p.m., at the home of Laurie Davis. Bring chicken wire, lumber, or anything else you have. For more information, call Mary Boylan at 475-8965.

Lyndon Township Planning Commission meets the second Thursday of the month at the Township Hall at 8 p.m. adv42tf

Lima Township Board regular meeting the first Monday of the month, 8 p.m. at Lima Township Hall. adv42tf

Humane Society of Huron Valley has dogs and cats for adoption. Owners may reclaim their lost pets. Phone 662-5585. Open from 9 a.m. to 5 p.m. daily; Sunday, 1 p.m. to 5 p.m. 100 Cherry Hill Rd., one-fourth mile south of Plymouth Rd. at Dixboro.

Sharon Township Planning Commission regular meeting third Wednesday of each month. adv42tf

Lyndon Township Board regular meeting the third Tuesday of each month, 7 p.m., in Lyndon Town Hall.

Sylvan Township Board meeting the first Tuesday of the month, at 7 p.m., at Sylvan Township Hall, adv42tf

Tours of Chelsea Community Hospital and surgical center are available for small groups. To arrange for tours, call: Neva Jordan, 426-8027, or Dorothy Miller 475-8020.

Inquiries regarding the Chelsea blood bank may be directed to Harold Jones in the event that Mrs. Dudley Holmes is unavailable, or to Cornelia Fry, American Red Cross in Ann Arbor, 971-6300.

Subscribe today to The Standard!

## DEATHS

### Mrs. Ike Lundberg Dies Monday from Injuries In Auto Traffic Accident

Geraldine Myre Lundberg, 51, of Lafayette, Ind., and formerly of Chelsea, died Monday, Aug. 8, from injuries suffered in a traffic accident in Concord township. She was the wife of Ike Lundberg, retired park manager of Waterloo Recreation area. He survives.

Born in Michigan on Nov. 28, 1925, Mrs. Lundberg was the daughter of Edward E. and Leda Beauchamp Myre.

While a resident of Chelsea, Mrs. Lundberg had been a member of the Waterloo and Chelsea Historical Societies. She was well-known in the community for the many children's programs she organized and directed at Mill and Cedar Lakes.

At the time of her death, Mrs. Lundberg was a member of the Seventh Day Adventist church in Ann Arbor and Lake Orion. She was also a member of the Michigan Historical Society, the Father Wilkins National Historical Society and the Indiana Historical Society.

Both Mr. and Mrs. Lundberg had been instrumental in the restoration of Ft. Wilkins in Michigan's Upper Peninsula while Mr. Lundberg had been employed as park manager there.

In addition to her husband, survivors include four daughters, Mrs. Linda Kirkin of Metamora, Mrs. Teresa Schlaff of Clarkston, Mrs. Lucy Smith of Drayton Plains, and Mrs. Betty Hookana of Ironwood; four step-daughters, Mrs. Rosemary, Troyer of Holly, Christina Lundberg of Washington, D.C., Mrs. Karn Mills of Indiana, and Mrs. Barbara Rashlick of California; one step-son, Tony Taylor of Pontiac; three sisters, Mrs. Pearl Helsten of Dearborn, Mrs. Debra Freeland of Waterford, and Mrs. Kathleen Hudson of Davisburg; and two brothers, Priestley Myre and Ernest Myre of Pontiac.

Funeral services will be held today, 1 p.m. at Sparks-Griffin Funeral Home, Lake Orion, with the Rev. Terry Johns and Dr. Percy Marsa officiating. Both are from the Seventh Day Adventist church, Lake Orion. Interment will follow in East Lawn Cemetery, Lake Orion. Memorial contributions may be made to the Waterloo Historical Society.

### David J. Aronson

#### Dies of Injuries Received In Motorcycle Accident

David J. Aronson, 17, of Trenton died Wednesday, July 27, at Seaway Hospital, Trenton, shortly after colliding with a car while riding his motorcycle. He was born Jan. 3, 1960, to Mr. and Mrs. Richard Aronson of Trenton.

In addition to both parents, survivors include an uncle and aunt, Mr. and Mrs. Alexander Dowhal of Chelsea, who are also godparents of the victim; two brothers; two sisters; and four cousins, Andrea, Paul, Susan and Jim Dowhal, all of Chelsea.

Funeral services were conducted Saturday, July 30, at Martenson Funeral Home, Trenton. Cremation followed at Woodmere Cemetery, Detroit, and the remains were then buried in a private service at Freedom Emanuel Evangelical Memorial Cemetery in Freedom township on Sunday, Aug. 7.

Telephone Your Club News To 475-1871.

## HAPPY 70th BIRTHDAY PAPA

Jim & Carol, and kids.  
Ralph & Sherry, and kids.

## Circus Nets Fair Board Nearly \$2,000

A deserted field was all that remained of the Hagans Wallace-Sells & Gray Combined Circus Friday morning, July 29, at the Lloyd Bridges property east of Chelsea Fairgrounds. Yet, only hours earlier, the site had been filled with the sights and sounds of a bustling midway, and with thousands of area residents, who had arrived to witness the one-day event.

A turnout of approximately 1,800 at the Thursday afternoon performance, July 23, and an additional 2,200 at the evening show, gave the sponsoring Chelsea Community Fair Board nearly \$2,000 in proceeds from the event. A remaining share of the profits was kept by the circus.

According to members of the Fair Board, their portion of circus revenues will be used to finance improvements at the local fairgrounds. Already some money has been spent on the construction of a new livestock wash rack, and a new horse barn at the fairgrounds. Additional outlays are planned for lighting improvements.

Along with a buzz of favorable comment, the circus audience filled the air with appreciative applause during many of the acts. Exceptionally well-received were a dog show and an elephant act. And, bringing a kaleidoscope of color to each 1½-hour performance were the rhinestone-studded costumes of circus performers, who appeared in a multitude of varied tones.

Audience participation was also part of the scene as circus members invited children to enter a tug-of-war contest in the circus arena. Meanwhile, jugglers and clowns entertained the crowd with their skills and skits. During intermission, these same clowns mingled with the audience.

Although the circus is now long past, area children retain memories of a fun-filled day, while Fair Board members will continue to offer residents even more lasting evidence of the event's success.

## BIRTHS

A son, Raphael Jared, to Kevin and Sally Kargel of 15935 Kilmer Rd., Grass Lake, Aug. 3, in University Women's Hospital, Ann Arbor. Maternal grandparents are Mr. and Mrs. August Ristow of Young America, Minn., and paternal grandparents are Mr. and Mrs. Clarence Kargel of Wilcox Springs, Mo. Maternal grandmother is Mrs. Laura J. Jonsch of Glencoe, Minn.

A daughter, Marissa Jane, to Randall and Charlene Lange of Lodi, Calif., Aug. 2, in Lodi. Maternal grandparents are Mr. and Mrs. H. C. Powers of Dearborn, and paternal grandparents are Mr. and Mrs. Harold Lange of Lodi.

A daughter, Sarah Kay, to Mr. and Mrs. William Fisher of Traverse City, July 29, in Munson Hospital, Traverse City. Maternal grandparents are Mr. and Mrs. Ernest Gauss of Chelsea and paternal grandparents are Mr. and Mrs. Jacob Fisher of Traverse City.

Abraham Lincoln and Stephen A. Douglas faced each other in debate for the first time Aug. 21, 1858. The place was Ottawa, Ill., and at stake was a seat in the U.S. Senate. Douglas won that election, but Lincoln gained notoriety and began his political ascent. A courthouse where Lincoln once practiced law now stands in Greenfield Village. It was moved to the site in Dearborn, from its original location in Postville, Ill.



VACATION BIBLE SCHOOL at Chelsea's First United Methodist church will end today, and as this photo may confirm, attendance at the two-week summer session broke all former records. The children and their teachers, pictured above, studied what it meant to be a Christian friend, guided by the theme, "Created for Love." Highlights of the Bible school included visits from Sparky

the Clown and Spiff the Magician, trips to the Nature Center, tours of Chelsea United Methodist Retirement Home and a picnic on the church lawn. Special crafts and singing rounded out the program. Anyone attempting to count the individuals among the sea of faces in the photo should emerge with a total of 120.

## Pot-Luck Dinner Today Concludes Methodist Vacation Church School

First United Methodist church of Chelsea has been conducting its annual Vacation Church School for the past two weeks. Under the directorship of Mary Kumpf and assistant director, Judy Radant, the church school has had a very successful program following its over-all theme, "Created for Love." Each of the classes, from the 2- and 3-year-olds, through the fifth-sixth grade, has studied what it means to be a Christian friend and how individuals and groups work together as friends.

The two weeks of church school have been highlighted by special events, including visits from Sparky the Clown and Spiff the Magician, trips to the Nature Center, tours of the Chelsea Methodist Home, a picnic on the church lawn, and special crafts and singing for each age group.

Attendance this year has broken last year's record. The average daily number of students attending each day has been 120. This large number has created a need for many people to help the regular teaching staff and to provide refreshments. Several mothers and older students have volunteered their time to aid the teachers. The church school has also been fortunate to have the help of the Chris Sharp family from Manchester, England. They are visiting the local church for three weeks and have been a welcome addition to the staff and student body.

At the concluding pot-luck dinner today, Aug. 11, the students and their families will have the opportunity to share a meal together.

**Please Notify Us of Any Change in Address**

Tom Begres joyfully announces the birth of his sister, Jessica Florence, on Aug. 5, 1977.

They are the children of Woody and Marilyn Begres.

## New Amana Energy Saving Upright Freezers are so energy efficient, they make food freezing even more economical.



These new Energy Saving Upright Freezers are specially engineered to save money on your electric bills! One reason is added insulation. Amana wraps up to 2½ inches of foam wall insulation around the entire zero-degree freezer. Typical freezers have about 1½ inches of foam insulation. In addition, the door is filled with a combination of superior slab foam and fiberglass insulation.

**Plus these energy saving features:**

The Amana Insuliner™, Magna-seal gasket, and Amana radiant shell condenser all combine to help keep your freezer at safe zero-degree storage temperatures, and at the same time, give you dramatic energy savings.

**Amana Energy Saving Upright Freezers are low on energy consumption, high on quality features.**

- Amana-matic Contact Freezing helps keep foods at safe zero degree storage temperatures. Each solid aluminum shelf is a prime freezing surface with coils attached to the bottom. There are even coils at the top of the Insuliner™. All foods are on or directly below a prime freezing surface.
- Shelves in Stor-Mor™ Door are deep enough to hold standard packages upright. Flip up retainer bars let you store a variety of package sizes. Makes shelves easy to clean, too.
- Large glide-out basket keeps odd shaped, hard to store packages for easy access. (Model ESU-13 has a removable trivet.)
- Large-size capacity in a space saving cabinet that's only 28" wide.
- Amana safety lock with self ejecting key helps prevent unauthorized openings.

Choose from three sizes: 13.1, 15.1 and 17.1 cu. ft.

Your Amana Energy Saving headquarters:

# HEYDLAUFF'S

113 N. Main St., Chelsea Ph. 475-1221

## We're Where You Are, When You Need Us

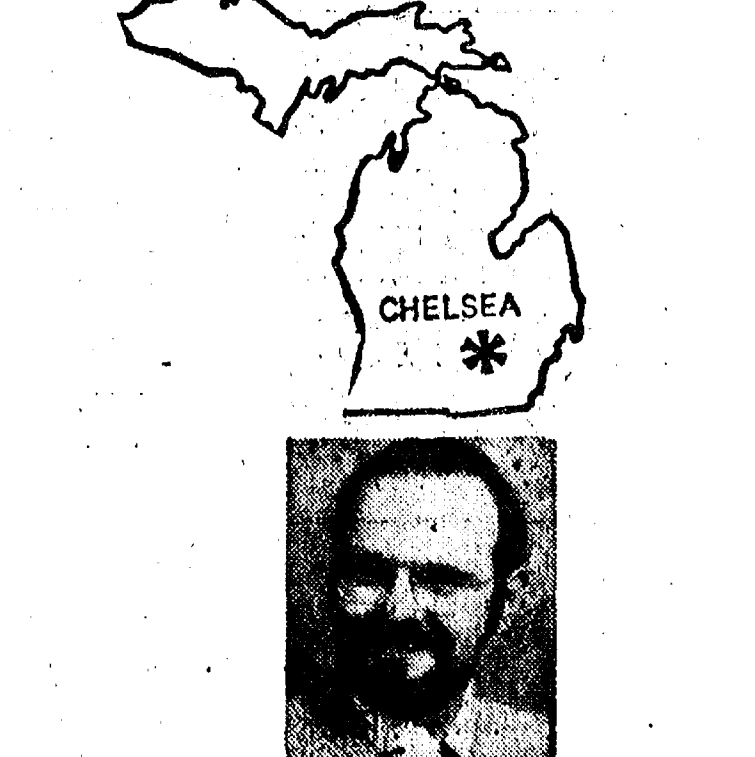

**DAVE ROWE**

Is at 107½ S. Main in Chelsea. Phone 475-8065. Stop in or phone for... AUTO, COMMERCIAL, HOMEOWNERS, LIFE, FARMOWNERS, or RECREATIONAL VEHICLES Insurance.

**FARM BUREAU INSURANCE GROUP**

Farm Bureau Mutual • Farm Bureau Life • Community Service Insurance

## SUMMER CLEARANCE

Due to bad weather during last week's Sidewalk Sale, we have extended our retail bargains through Thursday, Friday and Saturday, Aug. 11-13.

## ALL SUMMER MERCHANDISE 50% to 70% OFF

Your BankAmericard or Master Charge Welcome.

# KAREN'S BOUTIQUE

118 S. MAIN ST., CHELSEA

STORE HOURS: 9:30 a.m.-5:30 p.m. M-Th; 9:30 a.m.-8:30 p.m. Friday; 9-5 Sat.





## Real Estate

By PAUL FRISINGER

REALTOR

### HOW MUCH HOT WATER?

One of the items frequently overlooked when remodeling or buying a new home, is the capacity of the hot water heater. First notice of this oversight normally is discovered while under a hot shower when it turns ice-cold prematurely. But, then it is too late. So, here's a short course on the subject.

The capacity of storage water heaters is rated in two ways and is usually imprinted on the nameplate of the tank. One number tells you the capacity of the tank, and the other number shows the recovery rate per hour. The sum of the two numbers gives you the number of gallons of hot water a tank can supply in one hour.

A tank of 50 gallons capacity with a recovery rate of 40 gal-

lons will supply 90 gallons an hour which should be plenty for a family of five in a home with two baths and an automatic dishwasher and clothes washer. A family of four without the dishwasher should be able to get by on a 30 or 40 gallon tank with 30 gallon recovery.

If there is anything we can do to help you in the field of real estate, please phone or drop in at FRISINGER REALTY CO., 933 S. Main St., Chelsea. Phone: 475-8681; evenings 475-2621. We're here to help!

## Sidewalk Sale, Art Fair Very Successful

Intermittent showers put a damper on Chelsea's annual Sidewalk Sale and Art Fair last week-end, but failed to water down profits for either craftsmen or merchants who displayed and sold their wares in the downtown business district. According to Karen Johnson, a co-ordinator of the event, sales were brisk Friday, followed by only a moderate slowdown Saturday.

The highlight of this year's two-day bazaar was an old-fashioned auction Friday evening. A sizable crowd turned out for the occasion and bid competitively on all items that crossed the auction block.

Among the near give-aways that had been a 28-channel CB radio that went for \$30, a \$170 record cabinet for \$77.50, an electric fishing motor for \$37.50, a La-Z-Boy reclining chair for \$150 and a GE microwave oven for \$230 and a 1972 Ford Torino for \$500.

Altogether, proceeds from the auction totaled \$3,367. The money will be donated to the Chelsea Bicentennial Committee to offset last year's bicentennial debt.

A greater variety of arts and crafts were on display this year as opposed to those appearing in former fairs, according to Mrs. Johnson. A trend among many of the artists, several of whom had exhibited in past Chelsea fairs, was to show greater diversity within their media.

Also of note was the fact that less macrame work was on display, while wood-crafted items had gained appreciably in popularity. One reason cited for dwindling macrame displays was that more faragoers had learned the craft themselves and were producing their own macrame art.

Although many artists closed down their display booths prematurely this year to keep the rain from ruining their exhibits, a comparison between the sales of artists and those of local merchants showed artists had the edge on profits this year.

However, those to profit the most of all fair participants were area residents attending the 1977 annual Sidewalk Sale and Art Fair. They were able to purchase quality goods, both from craftsmen and retailers, at remarkably low prices.

### Food Items Needed for Fair Kitchen

Donations of pies and cakes are again being sought by the Chelsea Community Fair Kitchen for this year's fair, Aug. 23-27. The home-made desserts have always been a hit with fairgoers, who exhaust daily supplies to top off lunch or dinner, according to this year's kitchen superintendent, Art Steinway.

Co-ordinator of pie and cake donations this year is Thelma Steinway. She will be calling area residents to solicit donations, but may not reach everyone interested in donating baked goods to the fair. If you have a family specialty you would like to share with others, or would like to donate any other type of dessert, call Mrs. Steinway at 475-8976 to make arrangements.

Persons unable to contact Mrs. Steinway are urged to bring their baked goods to the Fair Kitchen any day during the fair. All donations are to be taken to the kitchen as early as possible, in the morning. The kitchen will be open at 7:30 a.m. every fair day.

# THE CHELSEA STANDARD

Second Section

CHELSEA, MICHIGAN, THURSDAY, AUGUST 11, 1977

Pages 7-14



**BABE RUTH TOURNEY CHAMPS:** Members of this Babe Ruth All-Star Team No. 1 lived up to their name in the Babe Ruth League Tournament last Sunday as they captured the tournament championship by overcoming some stiff opposition from Team No. 2. The players combined a strong pitching attack with some outstanding defensive fielding to keep Team No. 2 struggling for an advantage. Power hitting finally iced the victory for

members of this talented group. Kneeling in the front row, from left, are Brant Gurber, Doug Van Deven, Dan Pagliarini, Dennis White, Jim Cobb and Mark Stevenson. Standing in the rear row, from left, are Coach Don Alber, Al Augustine, Jim Alexander, Coach Joe Alexander, Troy Waldon, David Stock, Jeff Leighton, Harvey Proctor, and Coach Tom Stock.



**BABE RUTH ALL-STAR TEAM NO. 2:** Although these members of the Babe Ruth All-Star Team No. 2 failed to win their challenge of Team No. 1 in last Sunday's league tournament, the game which featured the two was billed a real thriller by spectators in attendance. At one point a cloudburst dampened the efforts of the players, but still failed to stop the action. Keeping up a tight defense and placing their hits in strategic spots throughout

the field, these sluggers kept No. 1 at bay until the final innings. In the front row, from left, are Drew Sprague, Tim Seigert, Jeff Dils, Jim Yungkins, John Conlin, Rich Scott, Rick Neff, Pat Murphy and Chuck Moore. Standing in the back row, from left, are Coach Russ Pichlik, Coach Dan Murphy, Jon Riemenschneider, Frank Tomke, Mike Wade, Mike Claffey, Mike Wood, Gary Neff, Scott Price and Coach Tom Neff.

## Waterloo Youth Dies In Cycle Accident

A Stockbridge High school freshman was killed early Wednesday afternoon, Aug. 3, when he drove his motorcycle into the path of a car on M-106, just 200 yards from his home.

Dead is Russell "Rusty" Musbach, 13, son of Mr. and Mrs. Jack Musbach of 10351 Territorial Rd., Waterloo township. The youth and a friend, 14-year-old Mike Katz of 11283 Musbach Rd.,

were riding dirt trails in a field on Territorial Rd. They had paused by the roadside before crossing to the other side, according to the Jackson County Sheriff's Department.

Musbach pulled back onto the road and into a car driven by Thomas E. Kingsley, 21, of Jackson. Sheriff's deputies stated the boy struck the grill of the car, was thrown over the hood, and into the windshield.

Attempts to revive him at the scene were unsuccessful and he was pronounced dead on arrival at Foote Hospital East in Jackson. Neither Katz nor Kingsley were injured.

Funeral services were Saturday, Aug. 6, at S.S. Cornelius and Cyprian church, Bunkerhill, with the Rev. Gerald Chapman officiating. Interment followed in Parish Cemetery, Bunkerhill.

## FALL CLEARANCE ON POWER LAWN and GARDEN EQUIPMENT

★ TRACTORS

★ TILLERS

★ MOWERS

★ CARTS

★ RIDING MOWERS

Units Reduced Up to 25%

## CHELSEA HARDWARE

110 S. Main

Your PRO Store

Ph. 475-1121

## RICK'S MARKET

20490 M-52

"The Store with the Spartan on the Door"

Phone 475-2898

CARNATION  
**EVAPORATED MILK**  
13 Fl. Oz. Can **36¢**

IRISH SPRING  
**DEODORANT SOAP**  
7-Oz. Bar **55¢**

STOUTER'S FROZEN  
**ROAST BEEF HASH**  
11 1/2-Oz. Box **\$1.89**

BORDEN'S  
**JET BAR STIX**  
12 pac **79¢**

BORDEN'S JUMBO TREAT

**ICE CREAM** . . . gal. **\$1.89**

## RICK'S HOT BREAD DAILY

Weekdays by 3:30 p.m. Sat. & Sun., by 10:30 a.m.

(QUANTITY RIGHTS RESERVED)

HILLS BROS.  
EUROPEAN STYLE  
**COFFEES**

Cafe Capri - Cafe Mocha  
Cafe Viennese

8-Oz. Can **\$1.99**

CHEF BOY-AR-DEE  
**SPAGHETTI DINNERS**

With Meat Sauce

19 1/2-Oz. Box **89¢**

ECKRICH  
**SLICED BOLOGNA**

Reg. or Thick

1-Lb. Pkg. **\$1.29**

12-OZ. CANS  
**7-UP**  
6 pac **99¢**

LIPTON'S  
**INSTANT TEA**  
3-Oz. Jar **\$1.39**

SHUR FINE  
**GRAPEFRUIT SECTIONS**

In light syrup

16-Oz. Can **43¢**

PEACOCK'S BULLDOGS  
**MAINE SARDINES**

In salad oil

3 3/4-Oz. Can **45¢**

## Perfection guaranteed

A Keepsake diamond is guaranteed by the famous Keepsake Certificate that assures perfect clarity, precise cut and fine, white color.

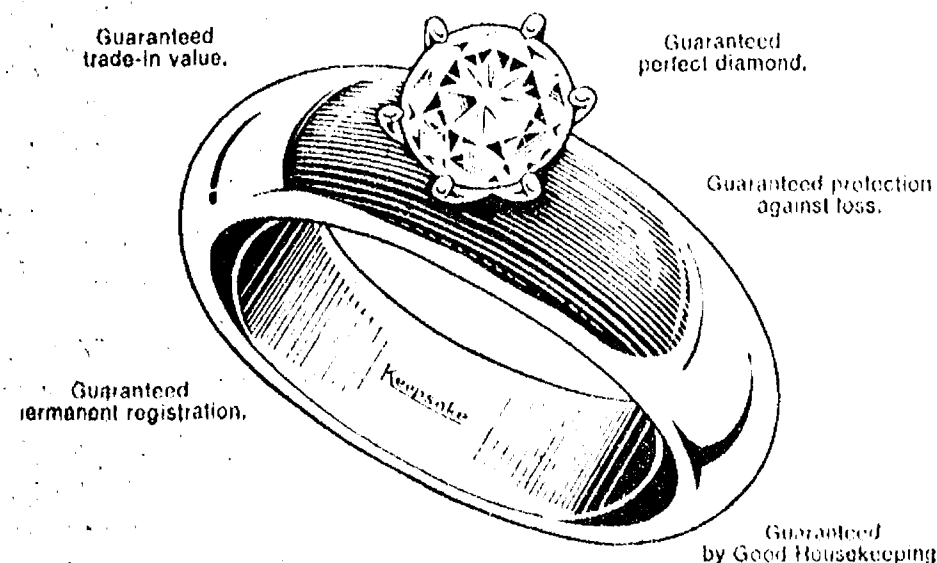

**Keepsake**  
Registered Diamond Rings

**WINANS JEWELRY**

## CORDUROY

HAGGAR makes your  
**VESTED SUIT**  
in a better blend  
of corduroy.

**THE DIFFERENCE IS TREVIRA**

Start fall handsomely in a suit you can buy as separates for a perfect fit without alterations. Haggard makes it of 50% Trevira polyester and 50% cotton, so it's comfortable to wear and keeps up a neat appearance as well. Sport coat, \$55; vest, \$17; slacks, \$20. Mellow shades of rust, tan.



Store Hours: Mon. thru Sat., 8 a.m. to 5:30 p.m.

**STRIETER'S MEN'S WEAR**  
Since 1914



Ads  
Taken  
Till 1 p.m.  
Tuesday

# PUT IT IN THE WANT ADS FOR RESULTS!

Just  
Phone  
475-1371

## WANT ADS

**The Chelsea Standard**  
WANT AD RATES  
PAID IN ADVANCE—All regular ad insertions 15 cents per line per day or less, each insertion. Count each line as a word. For more than 25 lines, add a cent per word for each insertion. Single ads or less than 10 lines, add 50¢ extra per insertion.  
CHARGE RATES—Same as cash in advance, with 25¢ extra per line per day for each insertion. Pay in advance, send cash or stamps and save 5¢.  
DISPLAY WANT ADS—Rate \$1.40 per column inch, single column, with only 8-point and 14-point type. No borders or boldface type.  
CARDS OF THANKS or MEMORIALS—Single paragraph style, \$1.50 per insertion for 50 words or less, 3¢ per word beyond 50 words.  
COPY DEADLINE—1 p.m. Tuesday week of publication.  
ERRORS—Advertisers should check their ads for errors. This newspaper will not be liable for errors in publication except to the extent of the cost of the ad for the first week's insertion. Adjustment for errors is limited to the cost of portion of the ad wherein the error occurred.  
CORRECTIVE HORSESHOEING and trimming. Mike Brisbois. Ph. 565-3036. x451f

**LEONARD REITH**  
Master Plumber  
Licensed Electrician  
Hot Water Heat  
18238 N. Territorial Rd.  
Chelsea, Mich. 48118  
Phone: 475-2044. x21f

**EDWARDS CONSTRUCTION**  
INSULATION, siding, roofing, storm windows and doors. Remodeling. Residential builder. Licensed. Certified. Insured. FREE ESTIMATES  
Call JOE EDWARDS  
426-4057, Dexter x471f

**McCulloch**  
Portable Generators  
Chain Saws  
WE SELL, SERVICE, SHARPEN AND TRADE.  
Chelsea Hardware  
211f

**KETO USED CARS**  
8020 GRAND, DEXTER  
426-4535  
CARS BOUGHT AND SOLD  
LARGE YARD SALE—One day only, Saturday, Aug. 13, 9 to 5 at 15775 Cassidy Rd. Large selection of baby items, furniture, 8-track tape player with speakers, stereo equipment, turntable and other misc. items. x381f

## WANT ADS

**Pierson & Riemenschneider**  
REALTORS  
111 Park St. - 475-9161  
100-YEAR-OLD stately brick colonial that gives a very warm and elegant atmosphere with many exceptional features. This mini farm is on approximately 10 acres of land.  
QUALITY WITH A CAPITAL Q describes this new listing that is located in a very desirable area of fine homes. Many outstanding features as well as excellent location makes this home one of a kind.  
GOLF, TENNIS or swimming anywhere! Imagine having all of these activities at your fingertips by owning one of the loveliest, all-brick quality built homes in the North Lake area.  
CONVENIENT TO I-94—for those who need to commute by means of the expressway. This listing offers not just an excellent country location but an exciting new home with many outstanding features.  
CHARM & CHARACTER describes this new listing that is located on a corner, shaded lot convenient to shopping and schools. This older home offers many spacious rooms, formal, and very tasteful decorating.  
50 FOOT OF LAKE FRONTAGE on one of the most clear and desirable lakes in the Chelsea area. If you're in the market for an extremely nice year-round lake home on approximately 3/4 of an acre call us for more details on this listing.  
**Pierson & Riemenschneider**  
REALTORS - 475-9161  
111 Park St., Chelsea  
Evenings and Sundays:  
Jeanene Riemenschneider  
Pat McKee  
475-1489  
475-1824  
475-1489  
475-1489  
YARD SALE—8000 Clear Lake Road, south, must sell glass case and chair, gold velvet chair, formal coffee table, Danish end table and chair, B/W television (18"), desk, air conditioner, child's toys, clothes from 9 mos. to size 8, car seat, men's clothes, ladies clothes size 7, snow shovels, fishing sled, lumber, insulation, two bunk bed mattresses and misc. items. 9 a.m. to 6 p.m., Aug. 11 & 12.  
FOR RENT:  
Music Machines  
Juke Boxes  
for Parties, Receptions or Any Special Gathering.  
CALL  
Zemke  
Operated Machines  
Days 662-1771 x381f  
FALL HELP WANTED for week-day breakfast and lunch shifts. McDonald's, 373 N. Zeeb Rd. Apply in person. x11  
FOR SALE—Double-wide mobile home, like new, on 75'x100' corner lot in Waterloo Recreation Area just off Seymour Rd. Can be refinanced. Signature, Winfrey, Inc. (517) 784-5581. Ted Lebel, (517) 789-0097.  
YARD SALE—527 Wilkinson, Chelsea, Thursday through Saturday. x9

**THORNTON**  
475-8628  
\$85,000—Older country home in very good condition. Newly decorated kitchen, 3 bedrooms, much more! On approximately an acre. Chelsea schools.  
14 MILES from Chelsea. Nice home for the large family, offering 5 bedrooms. Family room and fireplace. 1 1/2-car garage. On large lot in quiet village. \$32,000.  
RENOVATED FARMHOUSE situated on 3 acres. Excellent condition, featuring super country kitchen with fireplace, 4 bedrooms, family room. Full basement. Small barn. Great country living. \$54,900.  
NOW IS THE TIME to see this brand new custom-built home. 3 bedrooms, 1 1/2 baths, family room, full basement. 2-car attached garage. Very anxious owners. Home is priced to sell! \$48,500.  
BUILDING SITES  
3 WOODED ACRES—Rolling and in an area of nice homes. Terms. Chelsea Schools. \$13,900.  
4 1/2 PLUS ACRES—Good country location with trees. Terms available and priced right at \$9,000.  
DON'T PASS UP your chance to own a gorgeous 2-acre parcel. Frontage on blacktop road. \$11,500.

**ROBERT H. THORNTON**  
JR., P.C.  
REALTOR  
Barb Rybak ..... 475-8498  
George Knickerbocker ..... 475-2046  
Mark McKernan ..... 475-8424  
Lang Ramsay ..... 475-8133  
Chuck Walters ..... 475-2808  
Helen Lancaster ..... 475-1198  
Chuck Cresswell ..... 668-6708  
Mike McPhillips ..... 517-467-7992  
FOR SALE—German short-haired pointers, 5 months old. Ph. 475-7101. x10

**Your Approval**  
is the cornerstone of our business.  
**Staffan Funeral Home**  
"Funeral Directors for Four Generations"  
124 PARK STREET  
PHONE 475-1444

## WANT ADS

**WEDDING STATIONERY**—Prospective brides are invited to see our complete line of invitations and wedding accessories. The Chelsea Standard, 300 N. Main. Ph. 475-1371. x11f

**STEP UP TO KOZMA CONSTRUCTION**  
And Step Down in Price  
LICENSED BUILDER  
FREE ESTIMATES  
COMPLETE CONSTRUCTION SERVICES  
CALL  
LEN KOZMA  
475-7452 x21f

**GAR - NETT'S GREENHOUSE, Flower & Gift Shop**  
Your Friendly Florist  
112 E. Middle St., Chelsea  
PHONE 475-1400  
Funeral Flowers  
Wedding Flowers  
Cut Flowers (arranged or boxed)  
Potted Flowering Plants  
Green Plants - Corsages  
WE DELIVER x91f

**WEBER HOMES**  
We have a new model we're really proud of! Duplication price is \$40,800 on your improved lot. Call our office for details, 475-2828.  
WEBER HOMES x51f

**THORNTON**  
475-8628  
\$85,000—Older country home in very good condition. Newly decorated kitchen, 3 bedrooms, much more! On approximately an acre. Chelsea schools.  
14 MILES from Chelsea. Nice home for the large family, offering 5 bedrooms. Family room and fireplace. 1 1/2-car garage. On large lot in quiet village. \$32,000.  
RENOVATED FARMHOUSE situated on 3 acres. Excellent condition, featuring super country kitchen with fireplace, 4 bedrooms, family room. Full basement. Small barn. Great country living. \$54,900.  
NOW IS THE TIME to see this brand new custom-built home. 3 bedrooms, 1 1/2 baths, family room, full basement. 2-car attached garage. Very anxious owners. Home is priced to sell! \$48,500.  
BUILDING SITES  
3 WOODED ACRES—Rolling and in an area of nice homes. Terms. Chelsea Schools. \$13,900.  
4 1/2 PLUS ACRES—Good country location with trees. Terms available and priced right at \$9,000.  
DON'T PASS UP your chance to own a gorgeous 2-acre parcel. Frontage on blacktop road. \$11,500.

**ROBERT H. THORNTON**  
JR., P.C.  
REALTOR  
Barb Rybak ..... 475-8498  
George Knickerbocker ..... 475-2046  
Mark McKernan ..... 475-8424  
Lang Ramsay ..... 475-8133  
Chuck Walters ..... 475-2808  
Helen Lancaster ..... 475-1198  
Chuck Cresswell ..... 668-6708  
Mike McPhillips ..... 517-467-7992  
FOR SALE—German short-haired pointers, 5 months old. Ph. 475-7101. x10

**BECKER MEMORIALS**  
MAUSOLEUMS \* MONUMENTS  
BRONZE TABLETS \* MARKERS  
2637 DEXTER ROAD  
ANN ARBOR, MICHIGAN

## WANT ADS

**CUSTOM BUILDING**  
LICENSED & INSURED  
FREE ESTIMATES  
TOTAL CONSTRUCTION SERVICES  
—Homes, factories, warehouses  
—Pole buildings  
—Garages  
—Remodeling - Additions  
—Aluminum Siding  
—Roofing  
—Masonry Work, fireplaces, block work, patios, etc.  
**SLOCUM CONTRACTORS & BUILDERS**  
Serving Washtenaw County  
For Over 20 years  
20700 OLD US-12  
CHELSEA  
Phone 475-5321 or 475-7611 x41f

**Automotive Rust Proofing Cars and Trucks**  
**Village Motor Sales, Inc.**  
CHRYSLER - DODGE  
PLYMOUTH - DODGE TRUCKS  
Phone 475-8661  
1185 Manchester Rd., Chelsea  
Hours: 8 a.m. to 5:30 p.m.  
Tues. thru Fri. Until 9 Monday  
9 a.m. to 1 p.m. Saturday x11f

**A fine selection of New and Used Cars for immediate delivery**  
**Harper Pontiac Sales & Service**  
475-1306  
Evenings, 475-1608 x401f

**CHELSEA**  
NEW LISTING—5 bedrooms, nice setting with country atmosphere, hardwood floors, plaster walls, new roof, new furnace, \$22,000.  
QUALITY BUILT, custom designed, very unique, Spanish ranch with walk-out lower level, 3 bedrooms, 3 baths, dining area, 2 fireplaces, sharp patio, deck, 1.5 acres, excellent location.  
COUNTRY LIVING—Recently remodeled, 3 bedrooms, 2 baths, dining room, 1-car garage, well insulated, \$36,000.  
WATERLOO MILL POND—Sharp 3-bedroom home, walk-out lower level, well landscaped, Chelsea schools.  
LONG LAKE—Waterfront, 3 bedrooms, many possibilities, shaded lot, Chelsea schools, \$26,900.  
BEAUTIFUL WOODED 10 ACRES, with improvements, 28'x48' basement, septic tanks, gravel driveway, drainfield, \$22,000.  
VACANT LAKEFRONT, Joslin Lake, 1.04 acres, \$10,800.

**FRISINGER REALTORS**  
Chelsea 475-8681  
Eves:  
Bob Koch ..... 426-4754  
Herman Koehn ..... 475-2813  
Paul Frisinger ..... 475-2821  
George Frisinger ..... 475-2903 x71f

**— YOUNG —**  
We list and sell lake, country and town properties. Eugene Young, Real Estate & Builder, 878-3792, 11508 Dexter-Pinckney Rd., Pinckney 48169. x341f  
INSTALLATION SPECIALS—C.B. radios, low as \$15; under-dash stereos, low as \$10; in-dash stereos, low as \$25. Complete line of Jensen and Pioneer speakers. Auto Electronic Installation Centers, 1160 Broadway, Ann Arbor, next to Kroger's. Ph. 994-9622. x9  
FOR SALE—Remington Quiet-Riter portable typewriter with case, very good condition, \$40. Magnus chord organ, stand and music, six major and six minor buttons, \$25. Vigorelli electric sewing machine, portable, with attachments, foot, \$24.95. Ph. (810) 475-2518.

**HELP WANTED**  
Apply in person.  
Chelsea Lumber Co. x9  
DUCATI 250 for sale. Top condition. \$375. Ph. 475-9514. x9  
CASH FOR LAND CONTRACTS  
Any type of real estate First National Accept., 241 Bldg., East Lansing, MI No commissions or costs call 1-800-262-1550

## WANT ADS

**HILLTOP, INC.**  
8216 WERKNER RD., CHELSEA  
We Do It All!  
PLUMBING  
HEATING  
ELECTRICAL  
SEPTIC TANKS & DRAINFIELDS  
REPAIR - REMODELING  
CONTRACTING  
BY  
"THE SPECIALISTS"  
Robert Shears, Master Plumber  
Gail Shears, Journeyman  
Call 475-2949  
FREE ESTIMATES x311f

**Complete Body Repair Service**  
Bumping - Painting  
Windshield and Side Glass Replacement  
Free Pick-up & Delivery  
Open Monday Until 9  
CONTACT DON KNOLL  
FOR FREE ESTIMATE  
Village Motor Sales, Inc.  
CHRYSLER - DODGE  
PLYMOUTH - DODGE TRUCKS  
Phone 475-8661  
1185 Manchester Rd., Chelsea  
Hours: 8 a.m. to 5:30 p.m.  
Tues. thru Fri. Until 9 Monday  
9 a.m. to 1 p.m. Saturday x141f

**C—ustom Built Homes**  
O—hi We Remodel too  
U—can count on us  
N—o Job Too Small  
T—rim Inside & Out  
R—ough-in Only If  
Y—ou Want to Finish  
S—iding Aluminum, 5" Gutters  
I—mmediate Attention  
D—ALE COOK & CO.  
E—stimates, Free  
BUILDERS  
Please Call  
475-9153  
DALE COOK  
171f  
ROOFING SPECIALIST—All types of roof repairs, homes, barns, commercial. Insurance repairs. Asphalt shingles, hot built-up roofing, cedar-slate tile-asbestos. Awnings and porch enclosures. Siding and storm windows. Call Joe Hayes for free estimates. Manchester, 428-8520. x391f  
SAND GRAVEL  
KLINK EXCAVATING  
Bulldozer - Backhoe  
Road Work - Basements  
Trucking - Crane Work  
Top Soil - Demolition  
Drainfield - Septic Tank  
Trenching, 5' up  
Industrial, Residential, Commercial  
CALL 475-7631 x11f

**BODY SHOP**  
COMPLETE FULL TIME  
Estimates Available  
PALMER FORD  
222 S. Main 475-1301  
401f

**SCHNEIDER'S GROCERY**  
CHOICE MEATS - FINE FOODS  
1-LB. BOX NABISCO  
Ritz Crackers . . . 69c  
McDONALD'S ASSORTED FLAVORS  
Sherbet, 1/2 gal. \$1.09  
1-LB. PKG. FARMER PEET'S RE-PEETER  
Sliced Bacon . . \$1.29  
12-OZ. CANS  
Coke, Tab,  
Fresca . . . 8 pac \$1.39  
64-OZ. NO-RETURN BOTTLE  
Coke, Tab,  
Fresca . . . . . 69c  
12-OZ. CANS  
7-Up, Diet 7-Up  
. . . . . 6 pac \$1.09  
12-OZ. CANS BARRELHEAD  
Root Beer, 6 pac \$1.09  
FRESH  
Plums . . . . . lb. 29c  
ALEXANDER & HORNUNG  
Ring Bologna  
. . . . . lb. \$1.09  
2-LB. BOX BANQUET FROZEN  
Fried Chicken . . \$1.99

## WANT ADS

**FOR RENT—Fair Service Center** for meetings, parties, wedding receptions, etc. Weekdays or week-ends. Contact John Wellnitz, phone 475-1518. x311f

**R. L. BAUER Builders**  
LICENSED AND INSURED  
Custom Building  
Houses - Garages  
Pole Barns  
Roofing Siding  
Concrete Work  
FREE ESTIMATES  
Call 475-1218 x31f

**FOR SALE—Octagon dining table** with 4 ladderback chairs, like new. 475-7389 after 3 p.m. x91f  
CARPET INSTALLATION—Cleaning, sales, Norris Carpet Care, Evesing, 475-1580. x501f  
FOR SALE BY OWNER—2-acre wooded lot, electrically available on property. Ph. (517) 851-7497. x11f

**J. R. CARRUTHERS**  
LICENSED  
RESIDENTIAL BUILDER  
CUSTOM HOMES  
ADDITIONS/FIREPLACES  
PATIO  
ROOFING/SIDING/REPAIRS  
475-7234  
CHELSEA x301f

**VACUUM CLEANERS**  
Authorized Electrolux sales and service.  
James Cox  
428-8444, or 428-6686  
118 Riverside Dr., Manchester. x81f

**FOR SALE by owner, year 'round** home near Harrison between 2 lakes. Fireplace, 2 bedrooms, carpeting, natural gas, patio, all modern facilities. Ph. 429-4311. x471f  
FOR RENT—1977 Ford 12-Pass. Club Wagon Buses and Econoline Vans by the day, week-end, week or month. Insurance. Palmer Ford, 222 S. Main, 475-1301 for rates. x311f  
CAR & TRUCK LEASING—For details see Lyle Chriswell at Palmer Motor Sales, 475-1301. x91f

**RADIO & PHONOGRAPH REPAIR**  
CB Sales & Installation  
THE MUSIC HUTCH  
8407 Main St., Dexter  
426-4380 x521f  
SEAMLESS ALUMINUM eave-troughs, roofing, siding, and carpentry work of all kinds. Experienced installers. All work guaranteed. For free estimate, call R. D. Kleinschmidt Co., 428-8836. x311f

**FLOOR SPECIALIST**  
Wood Floors - layed, sanded and finished.  
Complete floor maintenance.  
FREE ESTIMATES  
Call 665-7199 x12  
RED CARPET COIFFURES welcomes Belle Smith. Call her for women's and men's hair styles, 426-8800, Thursday through Saturday. x10

**AL KLEIS**  
475-7322  
FOR SALE—10 Acres in the heart of the Waterloo Recreation Area. Rolling with some trees bordering on State land near Lake Winnebago. Several beautiful building sites. No perk problems. Offers wanted.  
Offered by: Murningham & Associates  
23510 Middlebelt Rd., Livonia, Mich.  
Tel. 261-9610

## WANT ADS

**CUSTOM SEWING and alterations.** Ph. 475-2248. x311f

**Headquarters for RED WING WORK SHOES**  
Foster's Men's Wear  
ROOMS by day, week or month. Excellent for the single man or retiree. Sylvan Hotel, Chelsea. Ph. 475-2911. x311f  
SEE US for transit mixed concrete. Klump Bros. Gravel Co. Phone Chelsea 475-2530, 4920 Love Road Rd., Grass Lake, Mich. x401f  
C.B. & CAR STEREO CENTER—We can special order anything for you. Complete line of Jensen speakers. Pioneer speakers and stereos. Large selection of C.B.'s Auto Electronic Installation Centers, 1160 Broadway, Ann Arbor, next to Kroger's. Ph. 994-9622. x9  
70 CHEVELLE Malibu 2-dr., 307 V-8, auto. transmission. Mechanically sound. Body in excellent condition. Ph. 669-9192. x431f

**Fireplace Builder**  
field stone mason, block and brick mason, tuck pointing.  
FREE ESTIMATES  
Call 475-8025 after 3 p.m. x401f

**Patrick Grammatico**  
Land Contracts and Mortgages Wanted  
LAND CONTRACTS purchased, any amount, anywhere in Michigan. Lowest discounts. Can also make real estate mortgages.  
Call Dan Duncan anytime, Ann Arbor Real Estate Co., 668-8595. x71f  
DARLING HEALTHY KITTENS. Also two grown cats. Litter trained and ready to go. Free to good homes. Ph. 475-9569. x10  
Basement Sale  
Clothes, toys, books and lots of miscellaneous. 815 McKinley, Chelsea. Sat. and Sun., from 9 to 6. x9  
FOR SALE—Large window air conditioner, oak dining room table, 9'x12' fringed rug, Nutone exhaust fan, antique law books, outside door, Indian artifacts. Ph. 475-9189. x9

**CURTIS MATHES COLOR TV**  
The most expensive television set in America . . . but not this week, at LOY'S TV CENTER.  
4-Year Parts Warranty - 4-Year Picture Tube Warranty  
4 Years Chassis Labor.  
**LOY'S TV CENTER**  
512 N. MAPLE RD., ANN ARBOR - PH. 769-0198

**Call Al Kleis at 475-7322 to see**  
FOR SALE—10 Acres in the heart of the Waterloo Recreation Area. Rolling with some trees bordering on State land near Lake Winnebago. Several beautiful building sites. No perk problems. Offers wanted.  
Offered by: Murningham & Associates  
23510 Middlebelt Rd., Livonia, Mich.  
Tel. 261-9610

## WANT ADS

**PHINNEY EXCAVATING**  
BULLDOZING, back hoe, drain fields and ponds.  
Ph. 475-1963 x521f  
FOR SALE—66" aluminum camper top with two access doors. Best offer. Ph. 475-2419. x21f  
DESK—Solid walnut, 32 1/2" x 62 1/2". 5 drawers, 1 file drawer. Mfg. by Stow Davis. Also leather covered swivel chair. Sold together or separately. Ph. 663-8226. x501f

**SPINNER ASPHALT PAVING**  
Parking Lots and Driveways  
Free Estimates. Ph. 429-7132  
Saline, Michigan x521f

**TRAVEL TRAILERS—13 ft. and up; 10x55 ft. trailers.** John R. Jones Trailer Sales, Gregory, Mich. Phone 488-2755. x41f  
LAKE-FRONT HOME for sale—2 lots, Cavanaugh Lake, completely redecorated. \$30,000. 835 Lowry. Ph. 475-9233. x501f  
WEBER HOMES has pre-selected several building sites for our customers. Call our office for a map. Ph. 475-2828. x51f  
WANTED—Plow ground and standing hay. Ph. 475-2771. x311f  
LOST CAT—Reward. Long haired, silver gray tiger, 2-year family member. Want him back very much. Needs medication. Call anytime, day or night. 428-7233. x391f  
PATCHING AND PLASTERING. Call 475-7489. x311f  
ARE YOU BUILDING YOUR OWN HOME? Construction money available for residential homes. Marfax Corp., Ann Arbor. 665-8000. x13  
ATTENTION - PARTY PLANNERS - GIFTS - JEWELRY  
Highest Commissions  
Largest selection!  
Fantastic Hostess Awards!  
No investment!  
Call Toll Free 1-800-243-7608, or write  
SANTA'S PARTIES,  
Avon, Conn. 06001  
ALSO BOOKING PARTIES! x11  
GARAGE SALE—Multi-family. Riding lawn mower, antique fireplace, gas stove, golf clubs, tools, clothing, dishes and misc. Aug. 11 & 12. 221 E. Middle St., Chelsea. 475-9189. x9

**CURTIS MATHES COLOR TV**  
The most expensive television set in America . . . but not this week, at LOY'S TV CENTER.  
4-Year Parts Warranty - 4-Year Picture Tube Warranty  
4 Years Chassis Labor.  
**LOY'S TV CENTER**  
512 N. MAPLE RD., ANN ARBOR - PH. 769-0198

**Call Al Kleis at 475-7322 to see**  
FOR SALE—10 Acres in the heart of the Waterloo Recreation Area. Rolling with some trees bordering on State land near Lake Winnebago. Several beautiful building sites. No perk problems. Offers wanted.  
Offered by: Murningham & Associates  
23510 Middlebelt Rd., Livonia, Mich.  
Tel. 261-9610



# LITTLE WANT ADS! BIG PLUSES FOR BIG RESULTS!

JUST PHONE  
475-1371

## WANT ADS

**HELP WANTED** — Experienced roofing and siding applicators. Apply at R. D. Kleinschmidt Co., 200 Riverside Dr., Manchester. Ph. 428-8836. x3tf

## WATERLOO REALTY

**PRICE REDUCED** to \$23,500! Owner must sell for health reasons. 4-bedroom, 2-story home, 1 1/2 baths, family room, full basement, 2-car garage. One acre. One mile from Stockbridge.

**GREAT BEGINNINGS!** 2-bedroom ranch home on 2 pretty acres. Large carpeted living room, utility room, attached garage with concrete drive. Beautiful yard with excellent garden spot and fruit trees. 30 min. to Chelsea. \$26,500.

**INVEST** — Attractive large duplex with 1,738 sq. ft. of well planned space. Gross is \$450 per mo. Excellent design. Air conditioned. 152'x152' lot with municipal water, gas and sewers. Very low down payment for resident-owner. Village of Stockbridge. \$39,900.

**VILLAGE OF CHELSEA** — Extra well-built, 4-bedroom ranch style home. Study or 5th bedroom. Two full baths, 15'x22' family room, large living room. Finished basement with rec. room. Plaster walls, hardwood floors. Abundant closets and storage. Excellent condition. On a pretty corner lot. \$58,000.

**DEXTER AREA HORSE FARM** — 10.9 acres completely fenced. Very beautiful 2,400 sq. ft. ranch-style home with three fireplaces, five bedrooms, 2 1/2 baths. Well-planned kitchen with dining area overlooking peaceful pastoral scene. Formal dining room. Large family room. Five-way air treatment system. Attached garage is finished and heated. Outdoor screen house. Stone barbecue. Large stable, feed barn, corral and exercise area. Estate-type neighborhood. \$135,000.

**FARM OR DEVELOP** 151-acre farm. Older 5-bedroom home, large pole barn. Approximately 75 acres tillable, plus plenty of mixed woods and a scenic stream. On a scenic country road between Chelsea and Dexter. \$900 per acre. \$30,000 down, with 7% land contract.

**2.3 ACRES**, cool woods, surveyed, blacktop road, near state land. Waterloo Rec. Area. \$7,300. Land contract possible.

**5.3 ACRES** with large barn. Blacktop road, 15 min. from Chelsea in Waterloo Rec. Area. \$12,000. Land contract possible.

**15.9 ACRES** — South Lima Center Rd. Nice slope for walkout basement. Approved for septic system. Electric on property. 3.4 acres wooded, plus stream. 820 ft. road frontage. Chelsea schools. \$20,000.

## WATERLOO REALTY

355 Clear Lake  
JOANN WARYWODA, BROKER  
Phone 475-8674

Evenings and Sundays:  
Paul Erickson 475-8285  
Carol Lakatos 475-1748  
Carol Lakatos 1-517-522-5252  
Carol Lakatos 475-1729  
Evelyn White 475-7551 x9tf

## WAITRESSES WANTED

Must be neat and have pleasant personality.  
Apply in person.

## SCHUMM'S

I-94 and M-52, Chelsea x9

**SECRETARY WANTED** — Mature individual to work in purchasing and sales. Experience preferred but not necessary for person willing to work. Typing and filing required. Call 426-3961. x8tf

**10 ACRES** Kalkaska - Mancelona area, beautiful pines and hardwoods, electricity available, remote, excellent hunting and fishing location, \$4,995 with \$500 down and 50% monthly land contract. Call 616-258-5747 day or evening or write Northern Land Co., Box 217, Bellaire, Mich. 49615. x10

**GARAGE SALE** — Thursday and Friday 9 to 5 p.m., Aug. 12-13. Waterloo & Guinan Rd., 3 miles west of M-52. Adult and children's clothing, toys, guitar, snow skis, western saddle, antiques and misc. items. x9

**GARAGE SALE** — 7010 Lingane Rd., Thursday, Friday and Saturday, 9 to 5 p.m. Ph. 475-2735. x9

## WANT ADS

**YOU CAN BE INDEPENDENT** — I am, and I'm only 25 years old. You can have the same opportunity as I have for high income, either part-time or full-time. For more information call Miles Distributing at 662-0230, ask for Gary or Cheryl. x11

## FARMER'S MARKET

Spaces available by day or month.

Opens Saturday,  
Aug. 13

For information contact  
Chelsea Village Office  
475-1771

## DEMO

'77 DODGE D-100, 6 1/2-ft. box, 318, auto., p.s., p.b. . . . .SAVE

'77 DODGE D-100 Club Cab, 318, auto., p.s., p.b., Cruise Control, AM-FM, radial tires. . . . .SAVE

## Driver Training Car

'77 ASPEN SE 4-dr. sedan, '225, auto., p.s., p.b., a/c, radial tires . . . . .SAVE

## Annual Sale on Used 4-Wheel Drive Vehicles!

'76 RAMCHARGER, 4-wheel drive, 360, auto., p.s., p.b., air cond., AM-FM, radial tires, 7,317 miles . . . . .\$5,995

'75 INTERNATIONAL Travelall 4-wheel drive, 392 V-8, auto., p.s., p.b., trailer towing pkg., dual tanks, locking hubs, low mileage . . . . .\$4,995

'75 DODGE W-100, Sno-Fitter 4-wheel drive, 360, auto., p.s., p.b., Meyers snow plow . . . . .\$4,995

'75 DODGE W-200 Club Cab, 360, 4-speed, p.s., p.b., new tires . . . . .\$4,195

'74 DODGE W-200 Club Cab 4-wheel drive, 360, 4-speed, p.s., p.b., a/c. . . . .\$2,995

## Used Trucks

'75 DODGE D-100 Club Cab, 6 1/2-ft. box, 318, 3-speed, 27,100 miles . . . . .\$2,995

'73 DODGE D-100, Club Cab, 318, 3-speed, new paint, tires and valve job . . . . .\$1,995

## Quality Used Cars

'77 FORD LTD II 2-dr., 302, auto., p.s., p.b., air cond., stereo, Sport Appearance pkg., 7,968 miles . . . . .\$5,395

'74 PONTIAC Grand Prix 2-dr., V-8, auto., p.s., p.b., air cond. . . . .\$3,795

'74 OLDS Delta Royale 4-dr., V-8, auto., p.s., p.b., air cond., radial tires . . . . .\$2,195

'73 CHEVY Laguna 2-dr., V-8, auto., p.s., air cond., low mileage . . . . .\$2,295

'73 DODGE Monaco station wagon, V-8, auto., p.s., p.b., air cond. . . . .\$2,895

'73 BUICK LeSabre Custom 2-dr. hardtop, V-8, auto., p.s., p.b., air cond., very clean . . . . .\$2,295

'72 OLDS 98 4-dr., V-8, auto., p.s., p.b., air cond., power windows, power seat . . . . .\$1,295

'70 FORD 4-dr., 6-cyl., auto. . . . .\$495

'69 PLYMOUTH Sport Satellite station wagon, V-8, auto., p.s., p.b., air cond. . . . .\$495

## Village Motor Sales, Inc.

CHRYSLER DODGE PLYMOUTH DODGE TRUCKS  
1185 Manchester Rd., Chelsea  
Hours: 8 a.m. to 5:30 p.m.  
Tues. thru Fri. Until 9 Monday

## AVON HAS A TERRITORY OPENING IN THE CHELSEA AREA

We are looking for a representative to sell in this established territory. Call 662-5049 for information. x10  
**CONNIE'S GARAGE** — Moving Sale, Saturday and Sunday, all day, Aug. 13-14. Furniture, tools, toys, plants, girls clothing, glassware, '69 Corvair. Lots of goodies. 13555 90th US-12 E. Ph. 475-2735. x9

## WANT ADS

**JOIN A SLIMMING CLUB** — Lose weight, feel great. Safe and sure. We meet once a week. Call 475-2638. x10

## Special of the Week

1977 JEEP CJ-7  
V-8, p.s. Tracker Tires, 4,500 miles  
\$5695

## USED CARS

1976 BUICK Skyhawk, air cond., 4-speed . . . . .\$3,495

1974 BUICK Regal 2-dr. hardtop, air cond., 36,000 miles \$3,195

1974 BUICK Regal 2-dr. hardtop, air cond., 41,000 miles \$2,995

1974 BUICK Electra 225 2-dr. hardtop, air cond. . . . .\$2,795

1973 BUICK ELECTRA 225 4-dr. hardtop, air cond., 32,000 miles . . . . .\$2,995

1973 OLDS Cutlass Supreme 2-dr. hardtop, air cond. . . . .\$2,395

1973 FORD Gran Torino 2-dr. hardtop, air cond., 41,000 miles . . . . .\$2,195

1973 CHEVROLET Impala 2-dr. hardtop, air cond., 42,000 miles . . . . .\$2,195

1972 OLDS Delta 88 2-dr. hardtop, air cond., 43,000 miles . . . . .\$1,895

1972 OLDS Toronado 2-dr. hardtop, air cond. . . . .\$1,495

1972 CHEVROLET Impala 4-dr. sedan, 43,000 miles . . . . .\$1,495

1972 FORD LTD 2-dr. hardtop \$1,095

1971 BUICK Electra 225 2-dr. hardtop, air cond., 54,000 miles . . . . .\$1,395

1971 OLDS Delta 88 4-dr. hardtop, air cond. . . . .\$995

1970 DODGE Dart 2-dr. hardtop \$395

1969 PONTIAC LeMans 2-dr. hardtop, air cond. . . . .\$495

## NEW HOURS

Mon., Tues., Wed., Fri., 8:00-5:30  
Thurs., 8:00-9:00  
Sat., 9:00-1:00

## SPRAGUE

Buick-Olds-Opel, Inc.  
1500 S. Main St., Chelsea  
Ph. 475-8664 x11

## REALTY WORLD Blanchard & Associates

BEAUTIFULLY renovated older home on two lots at 416 Main in Munith. 1,720 sq. ft., 3 bedrooms, 1 1/2 baths, fireplace, country kitchen, lovely yard. Will go quickly at \$48,500.

GOOD ROOMY starter home at 110 Henrietta in Munith. 4 bedrooms, pretty kitchen, very homey and in good condition. 1,650 sq. ft. Land contract possible. Price \$21,500.

EXCELLENT COUNTRY SETTING — 3-bedroom ranch, like new, on 1 acre. 12775 Musbach Rd., 1 mile north of Munith. \$40,500.

ROOMY OLDER HOME, great starter for young family. Needs some work. 4-bedroom 2-story. 511 S. Clinton, Stockbridge. \$28,500.

OFFICE . . . . .769-9492

Virginia Blanchard . . . . .475-2521

Linda Carruthers . . . . .662-7731 x9

## FORD 14th ANNUAL PICKUP SALE

Many to choose from

EXAMPLE:

## NEW 1977 FORD 1/2-TON PICKUP

Equipped with fresh air heater, gauges, heavy-duty rear springs, chrome front bumper, bright metal grill, foam cushion seat.

\$3425

—plus taxes & license.

SALE ENDS AUG. 17th

\*Good until current model stock exhausted.

## Palmer Ford

We put a 65-year reputation on the line with every sale.  
Chelsea 475-1301  
Mon-Thurs, til 9; Sat, til 4. x8tf

FOR SALE — 1970 Nova, 360 six-cylinder, three-speed. \$700. Ph. 475-2841. x9

FOR SALE — '73 Plymouth Fury III, p.s., p.b., a/c, automatic, 4-door. \$1,395. Ph. 475-7106. x10

1100AKA motorcycles — Mid-summer specials on the new 80, 100, 125, 175, and 250-c.c. models. Good selection of used bikes. Open 7 days a week. HANCO SPORTS CENTER, 15901 Seymour Rd., Waterloo. Ph. 475-7212. x9

FOR SALE — We're moving to town. 24' Crest steel pontoon with 40 h.p. Johnson electric start motor, canopy, captain's chair, spotlight, compass, etc. in good condition. \$1,500. Ph. 475-5166. x9

## WANT ADS

### Income Property

TWO-UNIT apartment in Village of Stockbridge. \$27,500. Ph. 475-7370 or 475-7412. x9

ACREAGE WANTED — Interested in 40 to 50 acres in the Chelsea or Dexter area. Preferably from owner. Ph. 453-4974 or 437-3801. x10

1971 PINTO — 2000cc 4-speed. Mileage tested. \$450. To see call 475-8643. x8tf

\$75,000

## TOOL AUCTION

Tuesday, Aug. 23

6:30 p.m.

at Chelsea Rod and Gun Club

From Chelsea, take M-52 three miles north to Waterloo Rd., then west 1 1/4 miles to club sign. Then left, 1/4 mile. Big drill presses, bench grinders, floor jacks, tool chests, air tools, compressors, socket sets, vises, wrench sets, hand tools, electric tools. Over 150 different items.

DOOR PRIZE, 6:30 p.m. sharp!

AUCTIONEER: BOB REDMAN

(517) 688-3386 x10

STRAW FOR SALE in field, you bale. Ph. 475-8234. x10

'72 FORD SUPER VAN — Loaded. 302, auto., air, mags, wide tires, headers, side pipes, skylight, shag, FM-8 track. 51,000 miles. \$2500. Ph. 863-8223. x9tf

HOT dry cleans new life into any carpet — shag, kitchen, or indoor-outdoor. It's easy. Rent the HOST machine. Merkel Home Furnishings, Chelsea. 475-8621. x9

HOUSE FOR SALE — North Lake area, Ph. 475-7444. x10

GARAGE SALE — Aug. 13-14 at 1281 Guinan Rd., Chelsea. x9

TEN-SPEED FOR SALE — One year old. Original price, \$225; asking \$125, price negotiable. Ph. 475-7856, after 4 p.m. x9

FOR SALE — Used boys and girls bicycles, good condition. Call 475-9514. x9

1969 CHRYSLER Newport. Good reliable transportation. \$250. Ph. 475-8711 after 6 p.m. x9

1973 MOTORCYCLE — Harley-Davidson Super-Glide. Low mileage, custom paint. \$1,600. Ph. 475-1181 after 6 p.m. x9

## GRAND OPENING

Webb's  
North Lake Orchard

Under new management of Lester

Grames and Harmond Webb, Jr.

Peaches - Apples

(all varieties)

and Other Fruit

Open 9 a.m. to 6 p.m.

Fri., Sat., Sun., Weekly

Ph. 475-2070

x11

MOVING SALE — 8 h.p. hydrostatic tractor and mower, hand mower, tables, chairs, tennis table, snowmobile suits and boots, work benches, lumber, color TV, Franklin stove, trash compactor, M.F. 2 trip-bottom plow, Ford 7-ft. sickle-bar mower, and lots more. Fri. and Sat., 1 to 6 p.m. 13665 Old US-12 E., Chelsea. x9

MOVING SALE — Furniture, toys, baby furniture, utility trailer, refrigerator, clothes, lots of new moldings, ceramic tile, much more. 6440 Merkel Rd. Take Mast to Walsh, east on Walsh, right on Merkel. Thursday through Sunday, 10-5. x9

OPEN SATURDAY, 1-5, Sunday, 4-7. Dexter area, executive, all-brick ranch on 5 acres, 3 bedrooms, full walkout basement, fireplace, 2 1/2 ceramic baths. New 20'x20' redwood storage barns. Many mature black walnut trees. Owner moving from area. \$87,500. Ph. 426-3307. x9

8-FAMILY MOVING & yard sale. Open now until sold, 9 to dark. 5840 Stofer Rd., Chelsea. Honda 50, 14" mag wheels, dressers, chairs, couch, tables, glassware, clothes, baby clothes, bikes, toys, lawn rake for riding mower. x9

## FARLEY

CONSTRUCTION

522 HOWARD RD.

ADDITIONS - REMODELING

REPAIRS

NEW HOMES

475-8265 or 475-7643

## WANT ADS

**HELP WANTED** — Waitress, full- or part-time. Apply in person after 4 p.m. at Thompson's Pizzeria, Chelsea or call 475-2939 or 475-7605. x9

**WANTED** — Bird hunting dog, trained, 8 months old. Springer Spaniel. Submit letter of application, Box 246, Manchester, Mich. x10

**PIANO TUNING and repair.** Qualified technician. Call Ron Harris, 475-7134. x9tf

**DRIVER WANTED** — Full-time, 2 p.m. to 10 p.m. Inquire in person at Chelsea Pharmacy. For more information, call Dan Murphy, 475-9103. x9

**RESPONSIBLE COUPLE** with well-trained dog seek small country home. Experienced and willing to renovate. References. 769-2053 after 6 p.m. x9

**YOUNG COUPLE** seeking live-in baby-sitting or caretaking position in area. Excellent references. Write Brian Taylor, 324 Ridgeway, St. Joseph, Mich. 49085. x9

**WANTED** — RN-LPN, part-time afternoon shift, 53-bed basic nursing care facility in rural setting. Full benefits. Call collect (517) 851-7700 weekdays. x10

**BRABEC SELECT FEED WHEAT** — Michigan certified Abe & Arthur Vitavax-treated, tagged & bagged. \$4 per bushel. Prices subject to change. Britton, Mich. (517) 451-4010. x16

**HORSESHOEING and trimming.** Call for appointment. Greg Cipta, (517) 565-3287. x16

**FOR SALE** — Newly constructed 3-bedroom tri-level on approx. one acre, 9 miles north of Chelsea. Shown by appointment only. Ph. (517) 851-8129. x9

**FOR SALE** — 3-bedroom house. Close to elementary school. By owner, 475-8941. x9

**HOME TO SHARE** in Waterloo Recreation Area. Looking for sensitive and responsible single person or couple willing to help maintain and improve the home. 15 acres with barns and pastures, garden space, fruit trees, etc. Ph. 475-7548. x8tf

**EARLY A.M. WORK** — Be a member of a department store cleaning crew. 20 hours per week. Must have phone and own transportation. Apply in person at Sears of Briarwood between 10:30 and 12:30 at the personnel office and ask for the Kellermeier manager. x9

**APT. FOR RENT** — Extra large 1-bedroom apt., one block from village. 426-8622. x9

**SALE** — Reconditioned upright piano, Simplicity garden tractor, refrigerator. 426-8622. x9

**LOST** — Watch, Friday, Aug. 5 at Chelsea Sidewalk Sales. 426-3417. x9

**YARD SALE** — 6808 W. Joy Rd., Dexter, Sat., Sun., Aug. 13-14, 10 a.m. to 6 p.m. Baby buggy and crib, end tables, school clothes, Barbie Doll house, camper, etc., in very good condition. Antique desk, sewing machine with cabinet, plus many other items. If rain, will be held the following day. x9

**YARD SALE** — Living room furniture, lamps, stereo equipment, new selection of tapes, Universal sewing machine, maple rocker, misc. items. CB radios and antennas. 123 North St. Saturday and Sunday, Aug. 13-14, 10 a.m. til ? x9

**FOUR FAMILY GARAGE** and yard sale, Thursday, 12 noon to 7 p.m.; Friday, 10 to 7; and Saturday, 10 to 4. Furniture, antiques, antique rockers, linens, bedspreads and lots of household items. Also clothes and dishes. 142 South St., Chelsea. Ph. 475-1503. x9

**NEEDED** — Apartment for rent, one bedroom for working woman. Call 475-1700 after 6 p.m. x9

**GARAGE SALE** — Stereo, boat, motor and trailer, misc. items. Aug. 11-13, 16935 Waterloo Rd. x9

## WANT ADS



[illegible][illegible]

James R. Killen  
Wayne County Clerk,  
Radnor, Radnor Township and Berrow, P.C.  
Attorneys for Plaintiff  
1220 University Center  
Ann Arbor, Michigan 48106  
Said Court, Michigan 48106  
July 14-21-28-28-Aug. 4-11-18-25

**MORTGAGE SALE.**  
Default having been made in the terms and conditions of a certain mortgage made by Marie Christ and Nancy Meisler of Oakland Twp., Michigan, Mortgagees to said County of Wayne, Michigan, and recorded the 27th day of March, 1915, and located in the office of the Register of Deeds and Condition of the County of Wayne, Michigan, of the 1st Book of A.D.M., 975-76, in Liber 1504 of Wayne County, Michigan, at page 139, on which mortgage the sum of Twenty One Thousand Three Hundred and seventy Eight and 00/100 (\$21,378.48) is due, and

And no bill or proceedings at law or in equity have been instituted to enforce the debt secured by said mortgage or any

**ATTENTION**  
**Energy-Fuel**  
**For Older**  
**in Sylvan**

Persons aged 65 and over who are eligible for the CSA poverty guidelines of unpaid energy-fuel bills of \$250 will be paid directly by the Department of Social Services.

Eligible persons without unpaid bills are eligible for \$50 cash.

Contact the State Department of Social Services at 1-800-292-5930 for additional information. Sylvan Township Supervisor, Jerusalem Rd., Chelsea, MI 48819.

**CSA POVERTY**

Family of 1 .....	1
Family of 2 .....	2
Family of 3 .....	3
Family of 4 .....	4
Family of 5 .....	5
Family of 6 .....	6
Family of 7 .....	7
Family of 8 .....	8
Family of 9 .....	9
Family of 10 .....	10

part thereof. Now, Therefore, by virtue of the power of sale contained in a mortgage, and pursuant to the statute of the State of Michigan in that behalf made, and provided, notice is hereby given that on Thursday, the 26th day of August, 1934, at 12 o'clock noon, the said mortgage will be foreclosed by sale at public auction, to the highest bidder, at the County Building in Ann Arbor, Michigan (that being the building where the Circuit Court of the County of Washtenaw holds), of the premises described in mortgage, or so much thereof as may be necessary to satisfy the debt secured thereon, in said mortgage, with the interest thereon, together with the several taxes and all legal costs, charges and expenses including the attorney's fee, allowed by law, and all sundry sums which may be paid by the said obligors necessary to protect the interests of the mortgagee, as follows: To-wit: The sum of Five hundred and thirty-one dollars and 40 cents, which is alleged as follows: All that certain piece or parcel of land situate in the County of Washtenaw, State of Michigan, and described as follows: To-wit: Tract of land, containing 1/4 acre, more or less, adjoining the Wingate Park Condominium, adjoining to the Macleay Dec. recorded in July 1931, Page 36, 37, 38, Washtenaw County.

And the said Westlake Condominium Subdivision Plan No. 2, together with rights and appurtenances thereto, as shown on the said subdivision plan, as set forth in Act 229 of the Public Acts of the State of Michigan, and as described in Act 229 of the Public Acts of the State of Michigan.

During the six months immediately following the sale, the property may be sold at a price less than the sum above stated.

Dated at Detroit, Michigan, July 7, 1934.

Lambrecht Realty Company,  
Assignee of Mortgagee.

James S. Gentry,  
Attorney at Law, Assignee of Mortgagee  
337 City National Bank Building,  
Detroit, Michigan 48226.

Filed for Record at the County Clerk's Office, Michigan, on the 22nd day of August, A. D. 1934.

**NOTICE OF SALE:**

Part of a mortgage made in the term and conditions of a certain mortgage made by Louis W. Nagy and wife, Mary E. Nagy, to Lambrecht Realty Company, a Michigan corporation, as mortgagee, dated and recorded in the County of Washtenaw, Michigan, on the 22nd day of January, 1934, is recorded, the office of the Registrar of Deeds, at Detroit, Michigan, and the same mortgage is being foreclosed and the premises therein included to be sold and the proceeds of the sale, for principal and interest on the mortgage, to be paid to the mortgagee, and pursuant to the statute of the State of Michigan in such case made, notice is hereby given that on Thursday, the 26th day of August, 1934, at 12 o'clock noon, the said mortgage will be foreclosed by sale at public auction, to the highest bidder, at the County Building in Ann Arbor, Michigan (that being the building where the Circuit Court of the County of Washtenaw holds), of the premises described in mortgage, or so much thereof as may be necessary to satisfy the debt secured thereon, in said mortgage, with the interest thereon, together with the several taxes and all legal costs, charges and expenses including the attorney's fee, allowed by law, and all sundry sums which may be paid by the said obligors necessary to protect the interests of the mortgagee, as follows: To-wit: The sum of Five hundred and thirty-one dollars and 40 cents, which is alleged as follows: All that certain piece or parcel of land situate in the County of Washtenaw, State of Michigan, and described as follows: To-wit: Tract of land, containing 1/4 acre, more or less, adjoining the Wingate Park Condominium, adjoining to the Macleay Dec. recorded in July 1931, Page 36, 37, 38, Washtenaw County.

And the said Westlake Condominium Subdivision Plan No. 2, together with rights and appurtenances thereto, as shown on the said subdivision plan, as set forth in Act 229 of the Public Acts of the State of Michigan, and as described in Act 229 of the Public Acts of the State of Michigan.

During the six months immediately following the sale, the property may be sold at a price less than the sum above stated.

Dated at Detroit, Michigan, July 7, 1934.

Lambrecht Realty Company,  
Assignee of Mortgagee.

James S. Gentry,  
Attorney at Law, Assignee of Mortgagee  
337 City National Bank Building,  
Detroit, Michigan 48226.

Filed for Record at the County Clerk's Office, Michigan, on the 22nd day of August, A. D. 1934.

[illegible][illegible]

# NOTICE

## Fuel Relief for People in Township

Those whose income is below 125% of the poverty level are eligible for payment until Aug. 15, 1977. Up to \$100 will be paid to fuel companies by the township.

Unpaid energy-fuel bills are accepted by the Department of Social Services at the time of application, or contact Mr. Donald Schoenberg, 20330 E. 48th St., phone 475-7273.

### **GUIDELINES**

Poverty Income	\$3,713
Poverty Income	\$4,918
Poverty Income	\$6,118
Poverty Income	\$7,315

[illegible][illegible]

begins at the intersection of Highway No. 88  
and Highway No. 177.50 feet along the  
centerline of Boyce Road; thence con-  
tinueing along said centerline 336.60 feet  
to a point where it intersects the center-  
line of a circular curve concave Northwesterly  
through a central angle of 43 deg. 55' 27"  
of 455.16 feet; thence along the arc of said  
curve E. 20.62 feet to the Point of  
Beginning; thence S. 00 deg. 42' 00" W.  
for 42.00 feet to the Point of Curvature;  
D. 645.14 feet; thence S. 00 deg. 16' 45"  
W. 958.34 feet; thence N. 67 deg. 54' 54"  
E. 100.00 feet to the Point of Tangency;  
S. 158.85 feet; thence S. 45 deg. 35' 20"  
W. 300.00 feet; thence S. 18 deg. 05' 20"  
E. 100.00 feet to the Point of Beginning;  
W. 225.20 feet; thence S. 10 deg. 51' 00"  
W. 120.00 feet; thence S. 45 deg. 21' 50"  
W. 100.00 feet to the POINT OF TERMINA-  
TION.

During the last six months immediately fol-  
lowing the sale, the property may be re-  
deemed.

Dated at Troy, Michigan, July 18, 1977.  
**JAMES H. SPENCER**, Secretary  
AND LOAN ASSOCIATION,  
Federal Association Mortgage.  
Dykema, Gossett, Spencer,  
Goodnow & Craig

Attorneys for Mortgagee,  
2401 West Big Beaver Road  
Troy, Michigan 48064  
Aug. 11-18-25-Sept. 1-4

**MORTGAGE SALE**

Default has been made in the conditions of a mortgage made by Ronald Barry Mostow and Karen Sue Mostow, his wife, to Capital Mortgage Corporation, a Michigan Corporation, Mortgagee, Dated August 13, 1971, and recorded on August 26, 1971, in Liber 1369, on page 524, Washtenaw County Records, Michigan, and assigned by said Mortgagee to Ridgewood Savings Bank, a Banking Corporation, by an assignment dated February 17, 1972.

**SPECIAL  
LIMA TOWN  
and LIMA  
PLANNING  
MONDAY, AUGUST 14  
Lima Township Hall**

Purpose of meeting is community home park and litigation.

**LIMA TOWN**

and recorded on March 9, 1975, in Liber 1338, on page 837, Washtenaw County Records, Michigan, on which mortgage there was placed a lien by the said bank as evidenced by its Fully Executed Assignment of Mortgage and \$1,100 Dollars (\$20,213.41) including interest, taxes and annuities, and the said mortgage and the statute in such case made and provided, notice is hereby given that the said bank has been released by a sale of the mortgaged premises or some part of them, at public auction, to satisfy the said debt, in Washtenaw County Building in Ann Arbor, Michigan, at 3:00 o'clock a.m., Local Time on Monday, September 22, 1975.

Said premises are situated in the Township of Ypsilanti, Washtenaw County, Michigan, and are described as:

Lot 3, Greely Park Home Subdivision as recorded in Liber 10, Pages 72, 73 and 74, Washtenaw County Records, Michigan known as: 214 Marygrove Road.

During the six months immediately following the sale, the property may be redeemed.

Dated: July 15, 1977.

Ridgewood Saving Bank  
Michigan.  
Hindut & Ruytz,  
26021 Southfield Road  
Livchurp Village, Michigan 48076

July 14-21-28-Aug. 4-11

**NOTICE OF MORTGAGE SALE**

WHEREAS, default has been made in the terms and conditions of one certain mortgage made and executed by Steve and Cheryl C. Kopp, husband and wife and in her own right, to the FEDERAL LAND BANK OF SAINT PAUL, a Federal Land Bank chartered under authority of Congress, located at 100 North Jackson Street, Saint Paul, Minnesota, dated February 4, 1970, and filed in the office of the Registrar of Deeds for Washtenaw County, Michigan, on February 16, 1970 in Liber 1337 at Mortgages, pages 836 and 837;

AND WHEREAS, said mortgage was assigned by Cary E. Kennan, a single man by natrnatnion dated March 1, 1974 and registered in the office of the Registrar of Deeds for Washtenaw County, Michigan, on May 7, 1974 in Liber 1474 of Deeds, pages 836 and 837;

AND WHEREAS, said mortgage was assigned by Cary E. Kennan, a single man, to Chelsea County, Inc., a Michigan Corporation, filed in the office of the Registrar of Deeds for Washtenaw County, Michigan, on September 17, 1975 in Liber 1524 of Deeds, page 802, and recorded in Liber 1524 of Deeds, page 802;

AND WHEREAS, the Federal Land Bank of Saint Paul is now the owner of said mortgage;

AND WHEREAS, said Mortgage contains a provision that if the mortgagors shall fail to pay the principal and interest of the installments mentioned in said obligation according to the terms thereof, then the principal and interest due and assessments on said property shall become due and payable, the entire indebtedness shall become due and payable, said thereupon become due and payable and the mortgagors subject to foreclosure of the mortgage;

AND WHEREAS, the mortgagors have failed

to pay or cause to be paid the said obligation mentioned in said obligation certificate, and by reason thereof Federal Land Bank of Saint Paul, under the provisions above referred to, has been authorized to declare and does hereby declare the entire indebtedness secured by said mortgage to be due.

WHEREAS, the records of the Washington County Register of Deeds disclose that Cary E. Keithan, a single man, Director and President of Chuska Country Club, Inc., a corporation organized under the laws of the National Banking Association, having its principal office at 126 South Fifth Avenue, Minneapolis, Minnesota, a First Mortgage being in the amount of Twenty-Six Thousand One hundred Twenty and 84/100 Dollars (\$26,124.84) was duly recorded and recorded in the office of the Register of Deeds for Washenaw County on August 22nd, 1937, as shown by pages 574-876, and

WHEREAS, the amount claimed to be due on said Mortgage at the date of this notice for principal and interest is the sum of Ninety-Four Thousand Nine hundred Forty and 100/100 Dollars (\$94,940.00) plus interest thereon from June 7, 1937, at the rate of Six percent per annum (6%) compounded semi-monthly charges and expenses, including the attorneys fees as provided by the Statutes of the State of Michigan; and

AND WHEREAS, the said Mortgage, and also mortgages in and on the premises described herein, are now pending at law or in equity having been instituted thereby or by any party thereto, whereby the power of sale in said mortgages is preserved;

NOW, THEREFORE, notice is hereby given that by virtue of the power of sale contained in said mortgages, and in accordance with the statutes in such case made and provided, the said Mortgage will be foreclosed upon the premises hereinafter described premises at public vendue to the highest bidder on September 15, 1937 at 10:00 o'clock A.M. at the Court House located and said day at the ground floor lobby of the main entrance of the Courthouse in the City of Washnaw County, Michigan, being the place where the Circuit Court for the County of Washnaw is held.)

Said premises are situated in the following: County of Washnaw, State of Michigan; to-wit:

Lot 1, Block 4, Sec. 20;  
all in T2S, R4E,  
containing 1.3 acres, encumbrances and rights of way record.  
The above-described premises contain approximately 1.3 acres.

FURTHER TAKE NOTICE, that the length of the period of redemption from said premises is one year from the date of the date of this notice.

Dated: August 4, 1937.

FEDERAL LAND BANK OF SAINT PAUL, a Federally Chartered Corporation  
375 Jackson Street  
Saint Paul, Minnesota 55101.  
Attorneys for Mortgagee;

Barker and Parker  
 P. J. Oberst and  
 Albin  
 at Law  
 704 East Grand River  
 Howell, Michigan 48843  
 Phone: (313) 546-4894.

Aug. 11-18-25-Sept. 1-8

**STATE OF MICHIGAN**  
 The Probate Court for the County of  
 Washtenaw.

File No. 67654  
 Estate of WARREN D. SPAULDING,  
 Deceased.

NOTICE: On September 6, 1977,  
 at 9:00 a.m., in the Probate Courtroom,  
 Ann Arbor, Michigan, before the Hon.  
 Rodney W. Hutton, Judge of Probate,  
 a hearing will be held on the petition of  
 Dale Spaulding for probate of a purported  
 will of Warren D. Spaulding, an administrator  
 of ANN ARBOR TRUST COMPANY, of  
 Ann Arbor, Michigan, and DALE SPAULDING,  
 executor of the estate, or some other  
 suitable person and for a determination  
 of heirs.

Creditors of the deceased are notified  
 that all claims against the estate must be  
 presented said ANN ARBOR TRUST  
 COMPANY, 100 South Main Street,

Ann Arbor, Michigan 48108, or DALE SPAULDING, at 1635 Liberty Street, Lapeer, Michigan 48446, and a copy filed with the court on or before November 8, 1977. Notice is further given that the estate will be assigned to persons appearing of recorded entitled thereto.

Dated: August 4, 1977.

Dale Spaulding, Petitioner  
1635 Liberty Street  
Lapeer, Michigan 48446.

Attorneys for Petitioner:  
Keusch and Flintner:  
By: John P. Keusch, (P-15927)  
121 South Main Street  
Chelsea, Mich. 48118  
Phone (313) 475-8871.

Aug. 11

---

# MEETING SHIP BOARD TOWNSHIP COMMISSION

**6.15 - 6:30 p.m.**  
- 11452 Jackson Rd.

consideration of a Green mobile

# OWNSHIP

LE SUPERVISOR

**MORTGAGE SALE**

Default has been made in the conditions of a mortgage made by Dennis Glen Brown and Sergei A. Mason, husband and wife, to the Western Union Telegraph and Telephone Company, a Connecticut corporation, 1320 New Haven, Connecticut, registered in the County of Washtenaw, Michigan, recorded on June 29, 1974, in Liber 116,307 of Michigan County Records, in which said mortgage there is claimed to be due at the date of this notice the sum of Twenty three thousand eight hundred and thirty seven dollars and eighty seven cents (\$23,851.47), including interest at 8.75% per annum.

Under the said sale contained in said mortgage, and the notice in such case made and provided, notice is hereby given that said mortgage will be foreclosed by a sale of the mortgaged premises, or some part of them, at Public vendue to the highest bidder, at the West entrance to the Washtenaw County Courthouse Building in Ann Arbor, Michigan, at 10:00 P.M. a.m., Local Time, on September 16, 1977.

Said premises are situated in Township of Ypsilanti, Washtenaw County, Michigan, and are described as follows: Lot 688, Westwoodhill Unit Nine, according to the Plat thereof, as recorded in the Office of the County Clerk of Washtenaw County Records.

During the six month immediately following the sale, the property may be redeemed.

Dated: August 1, 1977.

Walter A. Smith, Esq., Western Union Company  
a Connecticut Corporation  
Mortgagee.

Donald A. Smith, Esq., Attorney  
3050 Van Dyke Ave., Suite 808  
Warren, Mich. 48093.

Aug. 11-18-24-Sept. 3

**MORTGAGE SALE**

Default having been made in the terms and conditions of a mortgage made by JOSEPH LOUIS BUSH III and ELIZABETH H. BUSH, his wife, of Ann Arbor, Michigan, to the Western Union Telegraph and Telephone Company, a Connecticut corporation, 1320 New Haven, Connecticut, recorded in the office of the Register of Deeds, for the County of Washtenaw, Michigan, in Liber 137 of the County Records, in which said mortgage there is claimed to be due, at the date of this notice, for principal and interest, the sum of Ninety thousand and thirty seven and 70/100 Dollars (\$19,707.70).

And no suit or proceedings at law or in equity have been instituted to recover the debt secured by said mortgage or any part thereof. Now, therefore, by virtue of the power of sale contained in said mortgage, and pursuant to the statute of the State of Michigan in such case made and provided, notice is hereby given that said mortgage will be foreclosed by a sale at public auction, at the highest bidder, at the West entrance of the Washtenaw County Courthouse Building in Ann Arbor, Michigan, on Thursday, the 8th day of October, 1977, at 10:00 o'clock in the forenoon, to the highest bidder, and the sale will be closed by a sale at public auction, at the highest bidder, at the West entrance of

the premises of the building where the Circuit Court for the County of Washtenaw is held), of the premises described in said mortgage; or so much thereof as may be necessary to pay the amount due, as aforesaid, on said mortgage, with the interest thereon at Seven per cent (7%) per annum and all legal costs, charges and expenses, including the attorney's fees allowed by law, and also any sum or sums which may be paid by the under-

— OFFICIAL —

**REGULAR MEETING**

**DEXTER TOWNSHIP** will be

**Tuesday, August 16,**

**at the Dexter Township Hall**

**ITEMS TO BE DISCUSSED:**

- 1) Tentative preliminary Hills Hill
- 2) Other items appropriate

**ATTENTION**

**Energy-Fuel**

**For Older**

**in Lima T**

Persons aged 65 and over with income below the CSA poverty guideline will receive a credit on their bill of unpaid energy-fuel bills of \$250 will be paid directly to the bill by the Department of Social Services.

Eligible persons without un-  
eligible for \$50 cash.

Contact the State Department  
1-800-292-5930 for additional  
Lima Township Supervisor  
Scio Church Rd., Chelsea, MI

**CSA POVERTY**

Family of 1 .....

Family of 2 .....

Family of 3 .....

Family of 4 .....

**ATTENTION**  
**Energy-Fuel**  
**For Older**  
**in Chicago**

Persons aged 65 and over who are eligible for the CSA poverty guidelines of unpaid energy-fuel bills will receive a \$250 will be paid directly by the Department of Social Services.

Eligible persons without unpaid energy bills will be eligible for \$50 cash.

Contact the State Department of Social Services at 1-800-292-5930 for additional information or the Village Clerk at the local office at 475-1771.

**CSA POVERTY**

Family of 1 .....  
Family of 2 .....  
Family of 3 .....  
Family of 4 .....

[illegible]

of the sale, the property may be re-  
 dated: July 14, 1977.  
 The Lombard & Nettleton Co.  
 A Corporation  
 Assignee of Mortgage.  
 Ronald Haerens  
 3500 Van Dyke  
 Warren, Mich. 48093.  
 July 28-Aug. 4-11-18-25

Subscribe today to The Standard!

**NOTICE —**  
**MEETING OF THE**  
**TOWNSHIP BOARD**  
 held  
**1977 - 7:30 p.m.**  
 6880 Dexter-Pinckney Rd.  
 by approval of Carriage  
 will be brought before the Board.  
**WILLIAM EISENBEISER**  
 Dexter Township Clerk

**NOTICE**  
**Fuel Relief**  
**for People**  
**of Township**  
 whose income is below 125%  
 are eligible for payment  
 until Aug. 15, 1977. Up to  
 to fuel companies by the  
 fees.

unpaid energy-fuel bills are  
ment of Social Services at  
nial information, or contact  
Robert D. Musolf, 12535  
ich, 48118, phone 475-1466.

**GUIDELINES**

Poverty Income	\$3,718
Poverty Income	\$4,923
Poverty Income	\$6,113
Poverty Income	\$7,315

# ITION

## uel Relief r People elsea

hose income is below 125%  
es are eligible for payment  
until Aug. 15, 1977. Up to  
to fuel companies by the  
es.

unpaid energy-fuel bills are

ent of Social Services at  
al information, or contact  
Municipal Building or call

### GUIDELINES

...Poverty Income	\$3,718
...Poverty Income	\$4,918
...Poverty Income	\$6,118
...Poverty Income	\$7,318

**Cards of Thanks**

**BOARD OF THANKS**

The Chelsea Community Fair board wishes to thank all those who attended the recent circus in Chelsea. Their response helped to make the event a success and will do much to support improvements at the fairgrounds.

Telephone Your Club News  
To 475-1371.

**ATTENTION**

**Energy - Fuel  
For Older  
in Lyndon T**

Persons aged 65 and over who receive 100 percent of the CSA poverty payment of unpaid energy-fuel. Up to \$250 will be paid directly by the Department of Social Services.

Eligible persons without unpaid energy-fuel over \$50 cash.

Contact the State Department of Social Services at 800-292-5930 for additional information. Contact Lyndon Township Supervisor Boyce Road, Grass Lake, Michigan 49320.

**125 PERCENT OF CSA POVERTY**

Family of 1 .....	1
Family of 2 .....	1
Family of 3 .....	1
Family of 4 .....	1

**SPECIAL  
SCHOOL  
ELECTION**

NOTICE OF SPECIAL  
OF THE ELECTION

**Chelsea School**  
WASHTENAW AND JACKSON  
TO BE HELD

**AUGUST 1**

**TO THE ELECTORS  
OF THE SCHOOL DISTRICT**

Please Take Notice that a  
School District, Washtenaw and  
Jackson, will be held in the Large  
the Dwight E. Beach School, on

**Monday, August 1**

**THE POLLS OF ELECTION  
O'CLOCK, A.M., AND CLOSE**

**The following proposition will be placed before the electors at the special election to be held on the 11th day of November, 1977.**

**TAX RATE LIMITATION IN  
FOR OPERATING PURPOSES**

Shall the limitation on the tax rate for operating purposes may be assessed against a School District, Washtenaw County, Michigan, be increased by 3.00 percent, or \$1,000.00 of state equalized value, for the purpose of providing for operating purposes?

**All school electors who are residents of the city or township clerk of the city or township are eligible to vote at the election.**

I, Hillary E. L. Goddard, Treasurer of the Washtenaw County Board of Education, do hereby certify that the foregoing is a true and correct copy of the proposition to be placed before the electors at the special election to be held on the 11th day of November, 1977.

\_\_\_\_\_  
Hillary E. L. Goddard, Treasurer

Michigan, hereby certify that, as of this Office indicate that the total and above the tax limitation established Michigan, in any local units of government property located in Chelsea School District, Jackson County, Michigan, is as follows:

By Washtenaw County .....	.....
By Sylvan Township .....	.....
By Nippon Township .....	.....
By Freedom Township .....	.....
By Lima Township .....	.....
By Detroit Township .....	.....
By Lyndon Township .....	.....
By the School District .....	.....

W  
H

I, Merlyn E. Johnson, Treasurer, hereby certify that, as of this Office indicate that the total and above the tax limitation established Michigan, in any local units of government property located in Chelsea School District, Jackson County, Michigan, is as follows:

By Jackson County .....	.....
By Grass Lake Township .....	.....
By Waterloo Township .....	.....
By the School District .....	.....
By Jackson Community College .....	.....
By Jackson County Intermediate School .....	.....
By Jackson Special Education .....	.....
By Jackson County Intermediate School .....	.....
By Jackson Vocational Education .....	.....

MERLYN E. JOHNSON  
Treasurer

This Notice is given by order of the Chelsea School District, Jackson County, Michigan.

ROBERT J. JOHNSON  
Superintendent

**Electric Dental Drill**  
**Introduced in 1875**

The electric dental drill was introduced by George Green of Kalamazoo, in 1875. Green's invention worked well, but the two engines and line of batteries used to power the equipment made it too heavy and expensive for general use. Many unusual inventions of the late 19th century are on exhibit in Henry Ford Museum, Dearborn.

---

**ATION**  
**uel Relief**  
**People**  
**Township**

Those income is below 125 guidelines are eligible for bills until Aug. 15, 1977. uly to fuel companies by vices.

aid energy-fuel bills are

t of Social Services at 1-  
information, or contact  
Thomas C. Lewis, 10137  
h. 49240, phone 475-7812.

**POVERTY GUIDELINES**

Poverty Income	\$3,713
Poverty Income	\$4,913
Poverty Income	\$6,113
Poverty Income	\$7,315

**SPECIAL ELECTION**  
**VOTERS OF**  
**Chelsea District**  
IN JACKSON COUNTIES, MICHIGAN  
**FIELD**

**MAY 15, 1977**

**DISTRICT:**  
special election of Chelsea  
and Jackson Counties, Michi-  
Group Instruction Room of

**May 15, 1977**

**WILL OPEN AT 7:00**  
**AT 8:00 O'CLOCK, P.M.**

**will be submitted to the vote**  
**election:**  
**INCREASE PROPOSITION**  
**5 PURPOSES**  
amount of taxes which  
all property in Chelsea  
and Jackson Counties,  
\$.80 mills (\$.80 on each  
valuation) for the year  
providing additional funds

---

**are registered with the city**  
**or township in which they**  
**live in this election.**

---

**Commissioner of Washtenaw County.**

of July 13, 1977, the records of all voted increases over-  
sided by the Constitution of  
Michigan affecting the taxable  
property in Washtenaw and  
Jackson counties and  
follows:

None	
None	
None	
None	
None	
None	
None	
13.5 mills, 1977 to 1980 inclusive	

**LARRY E. L. GODDARD**  
Washtenaw County Treasurer

---

of Jackson County, Michi-  
gan, July 19, 1977, the records  
of all voted increases over-  
sided by the Constitution of  
Michigan affecting the taxable  
property in Washtenaw and  
Jackson counties and  
follows:

None	
1.06 Mills	1976
None	
12.5 Mills	1977 to 1980, Inclusive
2.69 Mills	1976 Unlimited
1.50 Mills	1976 Unlimited
1.50 Mills	1977 Unlimited
2.50 Mills	1976 Unlimited

**LYNN E. JOHNSON**  
Treasurer, Jackson County, Michigan

---

of the Board of Education  
Washtenaw and Jackson  
counties and follows:

**HERBERT N. SCHAFFER**  
Secretary, Board of Education



## Winners Named in Area Fishin' Contest

A total of 300 entries were submitted in the 1st annual "Fishin'" Contest, sponsored by Sportsman's Landing of Chelsea. The contest, which ran from July 4 to Aug. 6, was initially begun as a promotional project by the local sporting goods store, but because of the overwhelming response of area residents, more contests are planned for future dates during the remainder of the summer and in the winter.

Five categories were featured in the contest, including bass, pike, perch, bluegill and crappie. Contestants were allowed to enter more than one category, and the number of fish each contestant was allowed to submit in each category was unlimited. The only rule of the contest was that all fish had to be caught in Washtenaw county lakes.

Winners in the bass and pike categories were determined by giving one point for length and 1 1/2 points for weight. More than \$200 worth of prizes were awarded to top finishers by Sportsman's Landing.

Among the winners in the bass category was Bernard Hildebrandt of Dexter, first place with a 20-inch, 5 lbs. bass, pulled in from a private farm pond at 7:30 p.m. He used a green jitterbug lure and fished from off a dropoff. His prize was an Olympet ultralight rod and reel combination.

Second-place bass winner was Joel Krichbaum of Chelsea, who pulled in a 20 1/2-inch, 4 1/2 lbs. bass from six to eight feet of water in a private lake at about 7 p.m. He lured the fish with a neutral swamp worm and received a Rapala 7 1/2" flit knife for his effort.

Placing third was Mark Jenkins of Chelsea with a 19 1/2-inch, 4 1/2 lbs. bass. The fish was caught in eight to 10 feet of water at Doyle Lake at about 7 p.m. and was lured in by a Spence scout. Jenkins' prize was a Mepps "Basser" kit.

In the pike category, 13-year-old Pat Rody of Chelsea took top honors with a 34 1/2-inch, 9 lbs. catch while fishing in 30 feet of

water at South Lake. He pulled in the fish at about 6 p.m. using a Helin flatfish lure. His award was a South Bend 935 classic reel and a Heddon rod.

Runner-up to Rody was Mark Jenkins of Chelsea, who caught a 32 1/2-inch, 7 1/2 lbs. pike in 50 feet of water while fishing at South Lake at about 12:30 p.m. He snared the fish with a Cotton Cordell's Big "O" lure, and received a 9" Rapala flit knife as his prize.

Third-place pike fisherman was Randy Risner of Chelsea, whose 28-inch, 5 1/2 lbs. entry came from 50 feet of water at Blind Lake. Using a Johnson's silver minnow lure, Risner pulled the fish in at about 8:30 p.m. He was awarded a lure package for the effort.

Winners in the perch category were Calvin Penix of Gregory, first place with a 12 1/2-inch catch; Mike Laisinger of Dexter, second place with an 11-inch catch; and Todd Koch of Chelsea, third place with an 8-inch catch.

Charlie Jenkins of Chelsea took the top prize in the bluegill category with a 9 1/2-inch entry, followed by Jim Stirling of Chelsea, 2nd, with a 9-inch bluegill, and Todd Koch of Chelsea, third with an 8 1/2-inch bluegill.

In the final division of the "Fishin'" Contest, Pete Dendel of Dearborn led the field by pulling in a 10 1/2-inch crappie, while Bart Bauer of Chelsea was close behind with a 10 3/16-inch crappie for second place. Third-place winner in the crappie category was Mike Bareis of Chelsea with a 9 1/4-inch catch.

On June 4, 1986, Henry Ford wheeled his first automobile out into the streets of Detroit. He completed the car, which he called a Quadricycle, in a brick shed behind his house at 53 Bagley Avenue after nearly three years of experimentation. When it came time for the test drive, however, Ford found the door of the shed too small to let the car through. An axe remedied the problem.



**ENGLISH VISITOR:** Demonstrating the technique in filling out a police report is Chelsea Patrolman Roger Graves, seated behind the typewriter. Cause for the demonstration was a brief visit from Christopher Sharp, far right, of Manchester, England. Sharp, who is training for the Methodist ministry in England, was at police headquarters Monday for a tour of the station and a chat with local officers as part of his study of the criminal justice system in Chelsea. Others in the photo, standing from left, are Chelsea Police Sergeant Lenard McDougall, the Rev. Marvin H. McCallum of Chelsea's First United Methodist church, and police dispatcher and Explorer Steve Jaskot.

## Dexter Township Board OKs Subdivision Plans

At a recent meeting, the Dexter Township Board granted final approval of Phase II of the Carriage Hills subdivision on Dexter-Binckney Road. Phase II consists of 38 lots. Still under development is Phase III which will add 29 lots, bringing the subdivision to a total of 104 lots.

The board also considered expanding the Zoning Board of Appeals to five members. Purpose of the expansion is to allow representation from all areas of the township. No action was taken since the applications received are from residents of township areas already represented on the board. The Township Board will reconsider the Zoning Board of Appeals expansion again after seeking more applicants for the positions on the expanded board.

The Township Board discussed the problem of traffic deaths within the township and the possible causes of traffic hazards. The board resolved to take every possible action which may bring about a decrease in the traffic hazards within the township.

In other action, the board reviewed the engineer's report on the Quirk private road. The report indicated the road conditions did not presently meet the private road standards. The board will work with the proprietor to improve road conditions prior to accepting the private road. Acceptance of a private road is required by the township prior to the issuance of zoning permits.

The next Township Board meeting will be Tuesday, Aug. 16, at the Township Hall.

## Farmers Market Opening in Chelsea

The Chelsea Farmers Market opens Saturday, Aug. 13, on the north side of the Park St. parking lot. Any farm or home-grown produce, home-made baked goods, home-grown flowers, meats and fish may be sold in the selling areas among the trees.

The market will be run and supervised by village personnel. Sellers will be able to reserve spaces in advance. The charge for a day will be \$5, for a month \$15. The market will be open every Saturday through Oct. 29, and permits to sell will be good from 6 a.m. to 6 p.m.

Those interested in making reservations or in obtaining information may contact the Village of Chelsea office at 104 E. Middle St., Chelsea, or call 475-1771.

Kevin Porter of the Detroit Pistons is recognized as one of the best passers in basketball. Porter had the high assist mark in a game in each of the last two National Basketball Association seasons. In 1975-76 his 17 assists was high in the league against Buffalo and in 1976-77 he dished off 20 assists in a game against Boston, also a league high.

## Witnesses To Meet In Seminar at Holt

The Holt Assembly Hall of Jehovah's Witnesses at Holt will be the site of a two-day district seminar, Aug. 13-14. Officials of the religious sect state that 1,800 persons are expected to attend the semi-annual event.

Walter Bauer, Sr., elder in the Chelsea congregation, has announced that John Casino, district supervisor, will deliver the main Bible education talk.

## KEN OSBORNE INSULATION CONTRACTOR

- ★ Blown in side walls and attic.
- ★ R = 4.17 per inch.
- ★ Resists fire and moisture.
- ★ Lightweight.
- ★ Meets Federal Specification MH-1-515.
- ★ This insulation made from 100% wood fibres.

KEEP COOL & SAVE FUEL. DON'T WAIT TOO LONG, IT'LL COST MORE LATER.

35 years in the building and insulation business in this area. FREE ESTIMATES

## KEN OSBORNE

Ph. (517) 851-7497  
ALUMINUM STORM WINDOWS AND DOORS

## HUNTER SAFETY COURSE Offered By Rod & Gun Club

Chelsea's Rod and Gun Club is sponsoring a hunter safety course for boys and girls from 12 to 16 years of age beginning in the fall. Upon completion of the course, participants will receive a certificate of verification, required by state law, which will permit them to purchase their first hunting license. Also at the end of the safety sessions, the youngsters will receive a patch in recognition of their accomplishment.

To register for the hunter safety class, applicants must fill out an enrollment card available by contacting any of the following: Group leader Marvin Schiller, 475-2941; Jack & Son Barber Shop, 475-1535; George Padghan, 475-8812; or John Miller, 475-2864.

## Thinking CARPET? Think SCHNEIDER'S

Visit the wonderful world of carpeting at Schneider's, one of the area's finest, full-service carpet stores, conveniently located in West Ann Arbor on Wagner Road between Jackson and Liberty.

Schneider's carries a broad selection of quality, name-brand carpets at prices consistently among the lowest in the entire area. Try us.

662-9332

OPEN MON & FRI NIGHTS TIL 8:00 PM

SCHNEIDER CARPET CO. INC.

745 S. WAGNER RD. ANN ARBOR

## FOR PROFIT

# FEED

**Feed Formulas Tested, Proved To Get Results**

Extra proteins, vitamins and minerals in proper balance, scientifically blended, make our feeds real profit producers for you.

## Farmers' Supply Co.

Phone GR 5-5511

## J. T. BUILDING CO.

PHONE 475-2419

## Quality Home Builders

We can build your dream home on your lot or ours. We have desirable building lots in the Chelsea School District.

For More information

**CALL 475-2419**

and let us show you how easy we can make it for you!

## Tonight and Every Thursday THE CAPTAINS TABLE ROAST BEEF BUFFET



"Carved Before Your Eyes"

Serving from 4:30-9:30 p.m.

The Captains Table - 8093 Main St., Dexter

## BUSINESSMEN'S LUNCHEON MARK IV LOUNGE

Served from 11:30 to 1 Daily

PHONE 475-1951

1180 M-52

CHELSEA

## Good Ole Days of Bowling

AT YOUR B.P.A. FUN CENTER

## BOWLING & HOT DOGS

**25¢ EACH**

Fri. - Sat. - Sun. — Aug. 12-13-14

BOWLING ... IT'S FOR EVERYBODY

# CHELSEA LANES, Inc.

1180 MAIN CHELSEA

PHONE 475-8141

# THOSE CRAZY CRAZY TRADIN' DAYS OF SUMMER AT DODGE

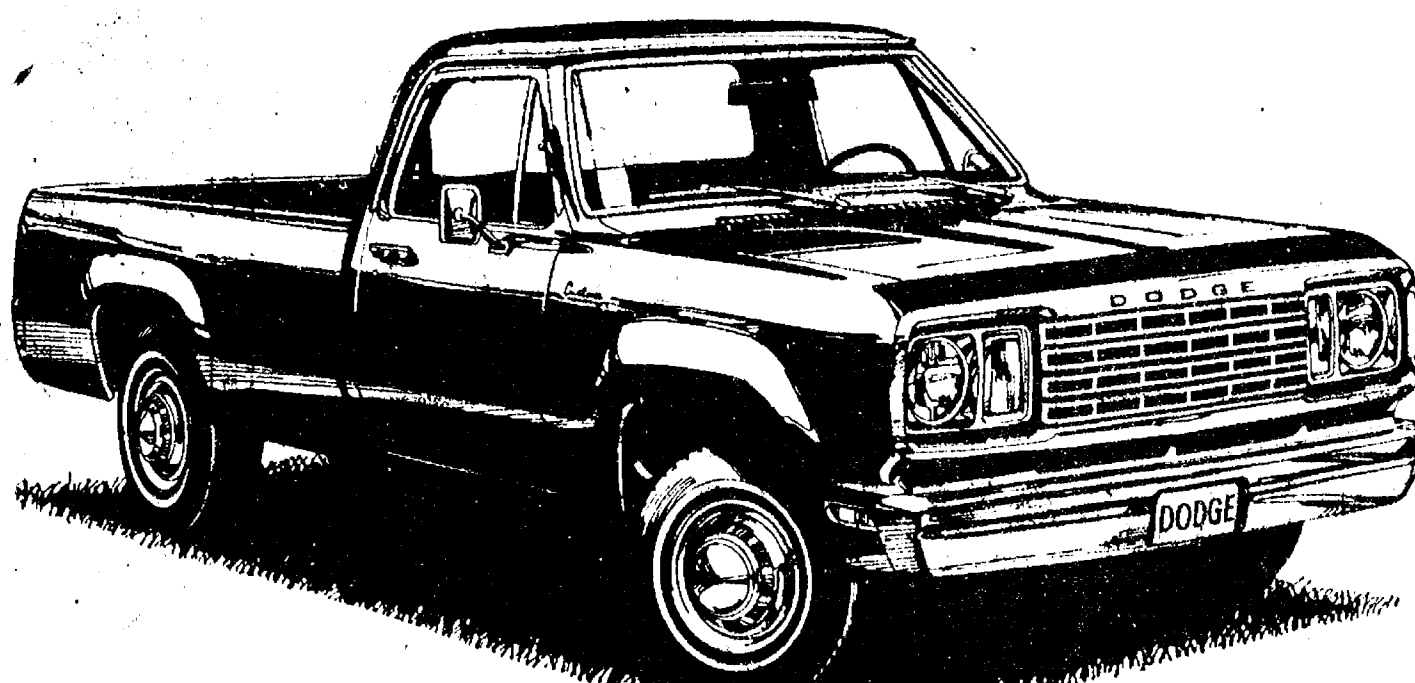

## IT'S SUMMERTIME AND THE DODGE DEALS ARE EASY.

### DODGE D100 PICKUP.

Summer is here! And your Dodge Dealer's really dealin' on all the great Dodge cars and trucks in stock. Like the tough, dependable D100 pickup. This is the good-looking, hardworking pickup that's got it where it counts. With power to spare under the hood. Carlike comfort and roominess inside the cab. Plenty of cargo space in back. Toughness underneath and all the way around so you can haul a passenger/payload weight up to 1875 pounds. And to let you haul it with ease, plenty of specially engineered features like:

- Electronic Ignition
- Rugged three-speed manual transmission
- Independent front suspension
- Front disc/rear drum braking system
- Tough double-wall construction
- Easy-off tailgate
- Factory antirust protection.



Dodge Trucks

A PRODUCT OF CHRYSLER CORPORATION

## VILLAGE MOTOR SALES, INC.

1185 MANCHESTER ROAD

CHELSEA, MICHIGAN



## Area Youth Dominate County 4-H Fair Livestock Exhibition

As in past years, the livestock exhibitions in the 1977 Washtenaw County 4-H Youth Show, Aug. 1-3, were the object of unequalled popularity among those attending this year's event at the Farm Council Grounds in Saline. Also mirroring last year's records, Chelsea and Dexter 4-H Clubs finished the show with an abundant list of livestock winners.

In swine judging on Wednesday, Aug. 3, Karen Baldus of Dexter carried off Champion Individual honors as well as the Champion Pair of Market Hogs title. The same day, Steve Grau of Chelsea received the Champion Individual title for sheep, while the top breeding award went to Ruth Luckhardt of Dexter for her Champion Shropshire Ewe.

Chelsea and Dexter swept the poultry judging event Thursday, Aug. 4, as Diana Bareis of Chelsea took the Grand Champion of Cockerels title for her entry. She was joined by Marsha Buchmeier of Dexter, Reserve Grand Champion Pen of Cockerels; Mark Brämer of Dexter, Grand Champion Poultry Production Pen; and Jim Buehner of Dexter, Reserve Champion Poultry Production Pen.

Local beef breeding winners were Eric VanNatter of Dexter, Champion Angus; Cindy Welshans of Dexter, Reserve Champion Others; Karen Baldus of Dexter, Champion Charolais and Charolais Cross; Bob Baldus of Dexter, Reserve Champion Charolais and Charolais Cross; and Karen Baldus, Champion hereford. Beef judging was another event conducted Thursday.

In the beef market division Karen Baldus was the owner of the winning Reserve Champion Steer. Also receiving recognition was Chris Grau of Chelsea whose sheep exhibit was judged tops for the Highest Rate of Gain.

Other winners were local dairy exhibit champions Abbie Muhlig of Dexter, Brown Swiss Reserve Champion; Wendy Wolfgang of Chelsea, Jersey Champion; Bruce Breuninger of Dexter, Holstein Champion; Howard Sias of Chelsea, Holstein Reserve Champion; Bruce Breuninger of Dexter, Individual Herd Champion; Diane Ottoman of Chelsea, Reserve Champion Individual Herd; and Bruce Breuninger of Dexter, Top Dairy Animal.



**GRAND CHAMPION HOG:** Karen Baldus, daughter of Mr. and Mrs. William Baldus, 6821 Webster Church Rd., cracks a prizewinning grin after her 235-lb. hog was chosen Grand Champion at the annual 4-H Livestock Show, held at the Farm Council grounds in Saline Thursday, Aug. 4. With her is Jack Pascoe, manager of the Michigan Livestock Exchange on Chelsea-Manchester Rd., which bought the winner for \$1.30 per pound, totaling \$305.50.

Receiving showmanship awards were Ruth Luckhardt of Dexter, senior sheep division; Beth Heller of Chelsea, junior dairy division; Bruce Breuninger of Dexter, senior dairy division; Eric VanNatter of Dexter, junior beef division; Dan Grau of Chelsea, senior beef division; and Scott Powers of Chelsea then

concluded the list of local winners by taking the highest showmanship award of the five-day county 4-H event. Powers was named recipient of the over-all Sweepstakes Showmanship trophy.

Nearly 17 million veterans and service members have trained under the GI Bill since 1944, the Veterans Administration reports.

## Chelsea Girl Attends Seminar At Tri-State U.

Denise M. Robbins, daughter of Robert and Marjorie Robbins of 1225 Gene Dr., participated in the 4th annual "Women in Engineering" seminar held last week on the Angola, Ind., campus of Tri-State University. The five-day seminar was headed by Mort Reed, chemical engineering professor at Tri-State.

Several women in the engineering field were featured as guest speakers at the seminar, including Linda Wattson, Ohio Bell; Janet Favakoli, Dow-Corning; Christina Clark, McNamee, Porter & Seeley; Brenda Donhour, General Motors; Susan Bugher, Michigan State University; and Beth Walke, DuPont Co. Two field trips highlighted the week's activities as seminar participants traveled to Warsaw, Ind. for a tour of Zimmer, U.S.A. and a look at the biomedical engineering department. Fort Wayne was the site of the next trip as the group toured Dana Corp.

Throughout the week the students participated in classroom activities, lab experiences and lectures.

Reed was aided in the seminar by Helene Racziewicz, a TSU electrical engineering student; Marty Fisher, an accounting student; and Jayne Stark, an admissions counselor at Tri-State.

Denise is a senior at Chelsea High school.

## Saline Rodeo Slated at Farm Council Grounds

The 12th annual Saline Rodeo will be held Aug. 12 and 13 at 8 p.m. and Aug. 14 at 2 p.m. at the Washtenaw Farm Council Grounds located on Saline-Ann Arbor Rd., at Pleasant Lake Rd.

A country hoe-down, complete with music, dancing, and singing will follow the rodeo performances on Friday and Saturday night.

Top cowboys and cowgirls in the nation will compete for national standings at this IRA-sanctioned championship rodeo. Action-packed events will include brahma bull, bareback and saddle bronc riding, girls' barrel racing, calf roping, steer-wrestling and the bull-fighting clowns. The J Bar J Rodeo Co., of Clare, well known in the rodeo circuit for tough, aggressive stock, will furnish the stock for the Saline Rodeo.

Tickets are available at all J. L. Hudsons, Sears at Briarwood, Bar G Saddlery and Village Track and Tops in Ypsilanti or by mail to the Saline Rodeo, P. O. Box 93, Saline 48176.

**You've probably got two lamps that need new shades.**

We've got the shades.

**Top of the Lamp**

217 North Main Tel. 769-7019 Across from a.a. old post office

## ABBY'S HOBBY HOUSE

6400 JACKSON RD. Across from Farmer Grant's

**Offering Fall Classes in the following Crafts:**

**MACRAME - WEAVING  
KNITTING - CROCHETING**

Come in and browse through our fine selection of craft supplies, and register for the craft class of your choice.

Class size limited to 8 students, so register early!

**FOR DETAILS CALL 761-5965, ASK FOR ABBY**

## Sidewalk Sale Bargains

AM-FM 8-Track CAR STEREO, Reg. \$99.95 Now \$69.95  
CRAIG AM-FM CASSETTE, in-Dash ..... \$99.95  
CB's ..... from \$54.95

TREMENDOUS SAVINGS ON EVERYTHING!  
FREE FRISBEE WITH EACH \$5 PURCHASE

## THE MUSIC HUTCH

3407 Main St., Dexter Ph. 426-4380  
OPEN THIS FRIDAY NIGHT TILL 9 P.M.

## WASHTENAW COMMUNITY COLLEGE and CHELSEA PUBLIC SCHOOLS

**Offer Classes at Chelsea High School**

FALL SEMESTER 1977 - Classes Begin September 12, 1977

Registration 6:30-7:30 p.m. Preceding First Classtime on Scheduled Day  
Registration also accepted at Huron River Campus, Ann Arbor, Beginning July 11, 1977  
\$14.00 per credit hour plus application and records fee for new students.

Course Number	Course Title	Prereq.	Credit Hours	Sec. No.	Days	Hours	Room
ACC-001	FUND. OF ACCOUNTING	—	3	055	Thurs.	7-10 p.m.	113 CHS
BPR-100	BLUEPRINT RDG., CONSTRUCTION	—	2	055	Tues.	7-9 p.m.	111 CHS
BPR-101	BLUEPRINT RDG., Machine Trades	—	3	055	Wed.	7-10 p.m.	111 CHS
EC-211	PRINCIPLES OF ACCOUNTING	—	3	055	Tues.	7-10 p.m.	113 CHS
ENG-100	TECHNICAL COMMUNICATIONS	—	3	055	Wed.	7-10 p.m.	113 CHS
ENG-111	ENGLISH COMPOSITION	—	3	055	Wed.	7-10 p.m.	113 CHS
GB-111	BUSINESS LAW	—	3	055	Mon.	7-10 p.m.	112 CHS
HST-101	WESTERN CIV. TO 1600	—	3	055	Thurs.	7-10 p.m.	111 CHS
*MTH-039	BASIC MATH	—	3	055	Wed.	7-10 p.m.	112 CHS
*MTH-090	OCCUPATIONAL MATH	MTH 039	3	055	Wed.	7-10 p.m.	112 CHS
*MTH-097A	INTRO. ALGEBRA	MTH 039	3	055	Wed.	7-10 p.m.	112 CHS
*MTH-097B	INTRO. ALGEBRA	MTH 097A	3	055	Wed.	7-10 p.m.	112 CHS
MTH-102	COMPUTER PROGRAM'G (Basic)	—	3	055	Wed.	6-10 p.m.	112 CHS
MTH-136	TRIANGLE TRIG	—	3	055	Wed.	7-9 p.m.	112 CHS
*MTH-169A	INTERMEDIATE ALGEBRA	MTH 097	3	055	Wed.	7-10 p.m.	112 CHS
*MTH-169B	INTERMEDIATE ALGEBRA	MTH 169A	3	055	Wed.	7-10 p.m.	112 CHS
*MTH-177	TRIGONOMETRY	MTH 097	3	055	Wed.	7-10 p.m.	112 CHS
PHO-090	GENERAL PHOTOGRAPHY	—	2	055	Tues.	7-10 p.m.	112 CHS
PSY-100	INTRODUCTORY PSYCHOLOGY	—	3	055	Thurs.	7-10 p.m.	112 CHS
PSY-150	INDUSTRIAL PSYCHOLOGY	—	3	055	Wed.	7-10 p.m.	114 CHS
*SS-105	WOMEN & THE LAW	—	1	055	Thurs.	7-10 p.m.	114 CHS

\*Directed Study Using Programmed Materials

\*\*Seven Week Course

NOTE: MINIMUM OF 10 STUDENTS REQUIRED FOR ON-GOING CLASS - REGISTER EARLY!

**For further information, call 973-3441**

AN AFFIRMATIVE ACTION/EQUAL OPPORTUNITY INSTITUTION

## DUNBAR'S DEXTER LOCKER

PAUL DUNBAR, OWNER

8083 Main St., Dexter

Ph. 426-8466

**WE HAVE . . . . Beef & Pork from 4-H Sale**

**WE HAVE . . . . Locker Space \$2.50 Mo.**

(6-month rental)

**WE HAVE . . . . . Fresh Berries & Fruits**

(Orders Only)

## BEEF HIGH IN FOOD VALUE

**SIDES - HIND QUARTERS**

**FRONT QUARTERS**

**Give us a call on SPECIAL PRICE**

## OPEN FRIDAY TILL 9 p.m.

**Special Sale - 6 to 9 p.m. Friday**

HICKORY SMOKED BACON (in chunk) ..... lb. 79¢

HICKORY SMOKED HAMS "Old Fashion" ..... lb. 89¢

PORK LOINS, Cut to Order ..... lb. \$1.09

WIENERS, Michigan Make, "High Quality" ..... lb. 69¢

BOLOGNA, Michigan Make, "High Quality" ..... lb. 69¢

OHICKEN NECKS, Michigan Make, "High Quality" ... lb. 10¢

ALL-BEEF PATTIES - For Easy Made Hamburger ... lb. 89¢

(On Double Paper)

# 2001

It's Rampy's theory that if you spend time, effort and money to see that your customers are satisfied, they'll come back again . . . and again.

That's exactly why Rampy recently bought the most modern computer diagnostic system available. The Sun 2001. It's one of the few things in this world that seems to make everyone happy.

The mechanics like it because it makes their job easier . . . It can spot a small problem before it develops into a big one . . . and it saves a lot of sweat looking for problems that just don't want to be found.

Customers like it because the computer print-out they receive allows them to see just exactly what was needed to get their cars running at peak performance. And, that means fewer service calls in the long haul. The real problems are spotted right away.

And Rampy likes it because he can see it helps keep his customers satisfied.

Bring your car in for a taste of the future today . . . the Sun 2001 . . . at Rampy Chevrolet.

**Rampy**  
CHEVROLET

CORNER JACKSON & WAGNER RDS., ANN ARBOR, PHONE 663-3321

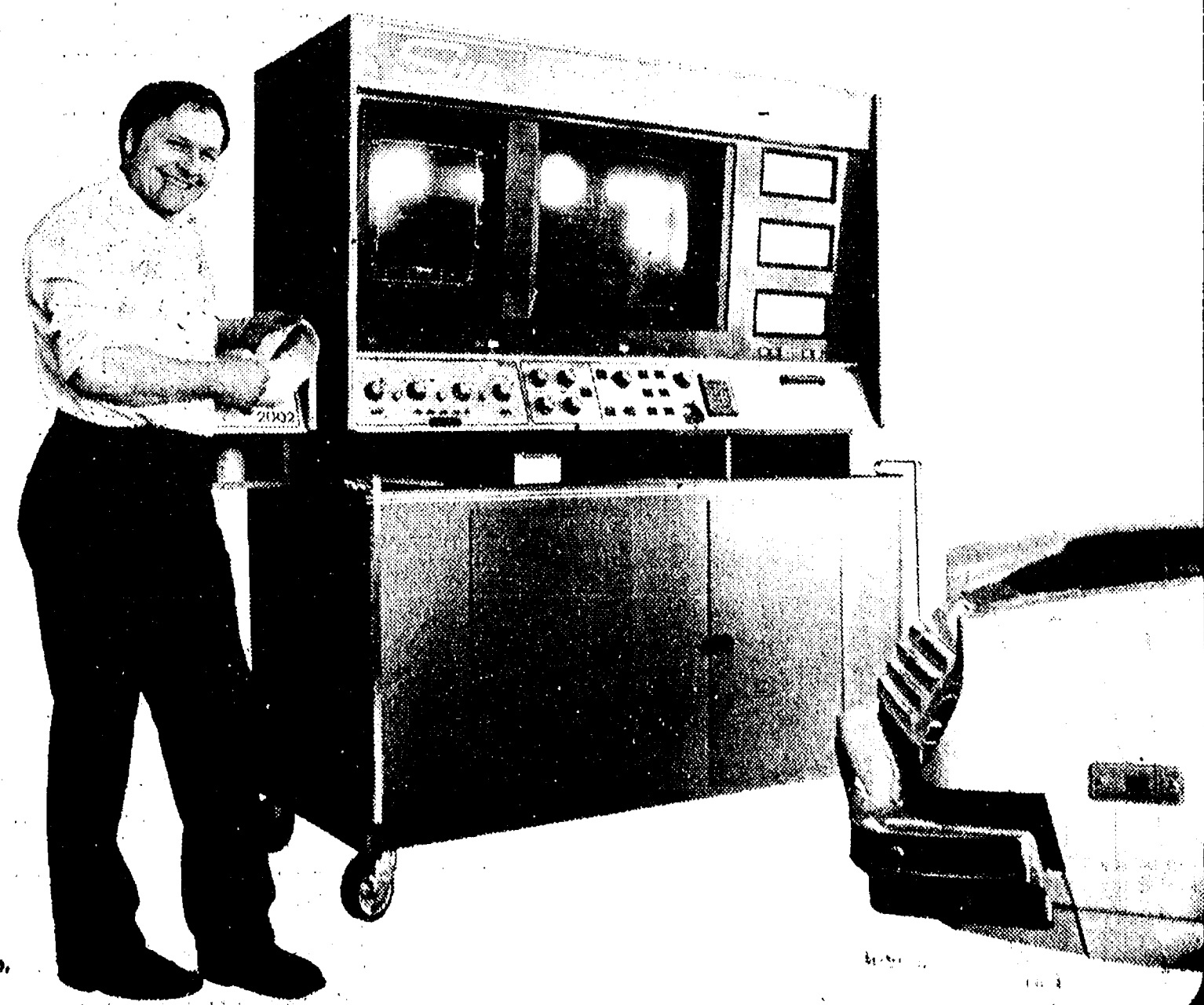

Rampy sponsors the Huron Valley Corvette Club.  
For information call 482-3303.



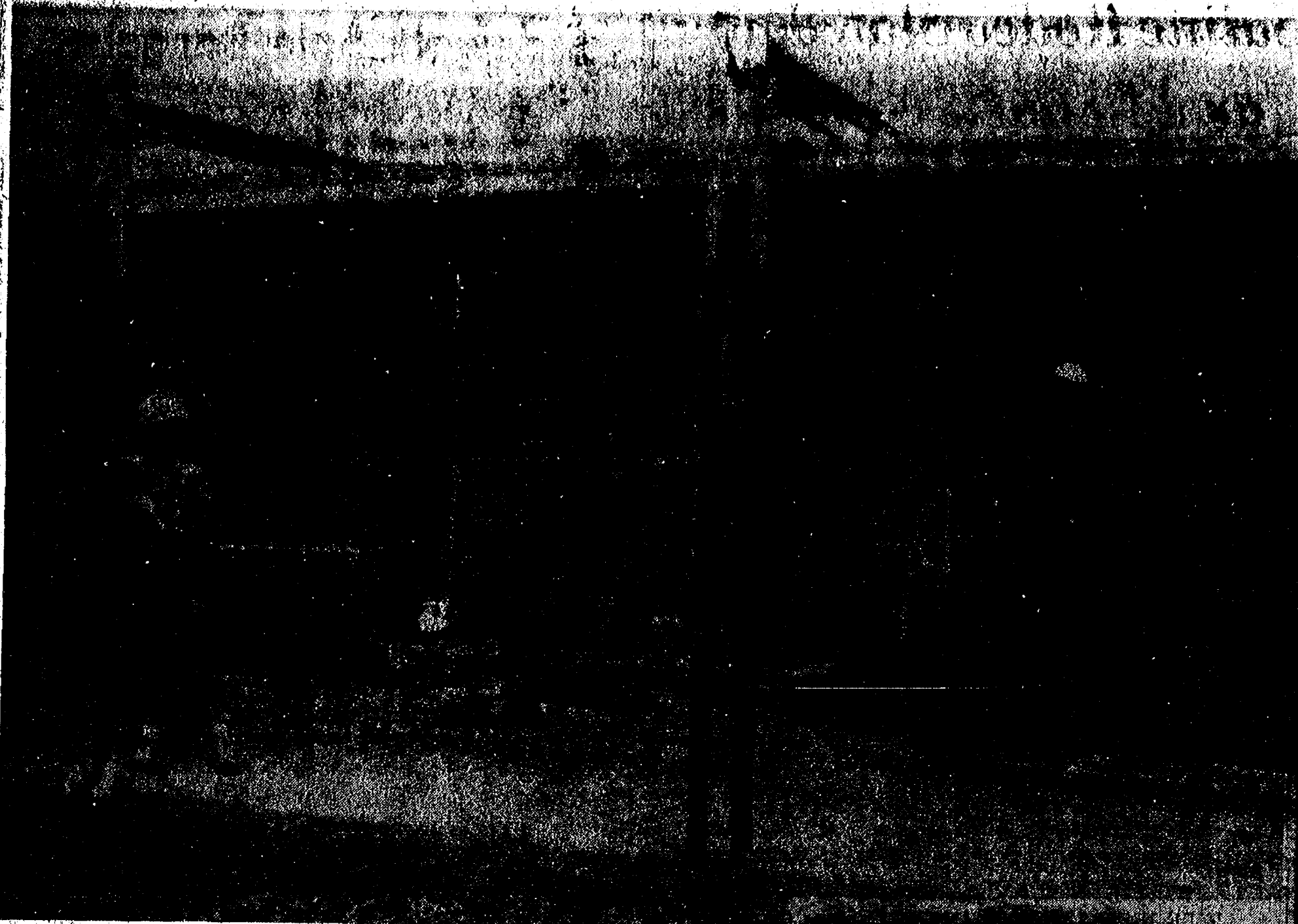

GIVING A FACELIFT to the covered walkway at Chelsea High, are members of a work crew who began restoring public property in Chelsea in late July as part of Chelsea's new WORC Project. Although a few of the workers managed to brush paint on themselves as well as the archway, most had mastered the tech-

niques of painting before the day was out. Purpose of the WORC Project is to teach new skills to youths. From left, are Marilyn Cobb, Jeff Boyer, John Bulick, Scott Robertson, Kelley Krieger and adult supervisor John Grosser.

### NOW ON TUESDAY NIGHTS CHICKEN BUFFET



with our Famous Deep-Fried Chicken  
and SPECIAL BARBECUED CHICKEN  
also mashed potatoes and gravy, dressing, and salad bar.  
Serving from 4:30-9:00

at the CAPTAINS TABLE  
8095 MAIN ST., DEXTER PH. 426-3811

#### First Pay Phone

The first coin telephone was put into operation by William Gray of Hartford, Conn., after its patent was issued Aug. 13, 1889. Gray arranged with several businessmen to place the phones in their

stores. The phone company would receive 65 percent of the income, Gray would keep 25 percent and the store owner got 10 percent for use of his space. A wide variety of telephones and related equipment is on permanent display at Henry Ford Museum in Dearborn.

#### CUSTOM

### BUMPING and PAINTING

FREE ESTIMATES - ALL MAKES

Get the Best for Less!

### FRANK GROHS CHEVROLET

Phone 426-4677 Dexter, Mich.

## Men's Softball Standings

#### Final Standings FAST PITCH

	W	L	T
Chelsea Merchants	11	1	
Ann Arbor Centerless	9	3	
Hackney & Bennett	5	7	
Howell Town & Country	4	8	
Jiffy Mix	4	8	
3-D Sales	3	9	

#### SLOW PITCH American Division

	W	L	T
Village Motors	11	2	
McCalla Feeds	9	3	1
Eagles	8	5	
Ganja Oil	6	6	1
Mark IV	1	12	

#### National Division

	W	L	T
T & R Pallett	11	2	
Raycon	8	5	
Federal Screw Works	5	8	
Chelsea Drug	3	10	
Bohemians	3	10	

### Fair Horse Show Premium List Being Corrected

The Horse Division Committee of the Chelsea Community Fair is advising people interested in participating in the Saturday Horse Show that the list of classes as given in the fair premium book is not correct or complete. For a list of classes that will be held, please consult the showbills which will be available at various local businesses this week.

It is expected that another work bee will be held soon to put up the stall partitions in the new barn. As soon as a date has been set, an announcement will be made and volunteer help sought. If you would like to be contacted to assist in this work, and you have not previously given your phone number to a member of the Horse Division Committee, please call either 475-1909 or 475-7748 to leave your name and phone number.

### Chelsea Student Attending Summer Fine Arts Camp

James Wiedmayer of 3725 Notten Rd., is a band student currently attending the fourth session at Blue Lake Fine Arts Camp, a summer school of the arts located just north of Muskegon. The fourth session, which runs from Aug. 2 through Aug. 14, is primarily for high school students. Band students at Blue Lake are divided into three bands, according to ability. In addition to three hours of intensive daily rehearsals and sectionals, band students may enroll in technique classes, as well as choose elective and recreational activities.

Blue Lake was founded in 1966 and since then has grown to become one of the largest facilities of its type in the United States. The camp offers students a highly diverse arts curriculum.

### Michael Foster Joins In Giant Army Exercise

Army Private Michael Foster, son of Mr. and Mrs. Robert Foster, 515 Wilkinson St., Chelsea, recently participated in exercise Brave Shield XVI in Southern California and Nevada.

Some 25,000 Army, Air Force, Marine and Navy personnel took part in the exercise. Brave Shield was designed to provide an opportunity for joint service training in tactics, techniques and procedures.

Pvt. Foster is regularly assigned as a military policeman with the 571st Military Police Company at Ft. Ord, Calif.

The private entered the Army in October 1976.

He is a 1976 graduate of Chelsea High school.

Veterans with service-connected disabilities of 10 percent or more may qualify for the Veterans Administration's vocational rehabilitation program.

Subscribe today to The Standard!

### MAKE COMFORT PART OF YOUR UNIFORM!



Tired feet taking away your good disposition? Red Wing has the answer! Our popular service oxford provides "cushion comfort" all day long. Styles to match any uniform!



FOSTER'S  
MEN'S WEAR  
Ph. 475-1606 Chelsea, Mich.



To keep up sales momentum, Ford dealers are getting fresh stocks of new cars and trucks and the deals are getting better and better!

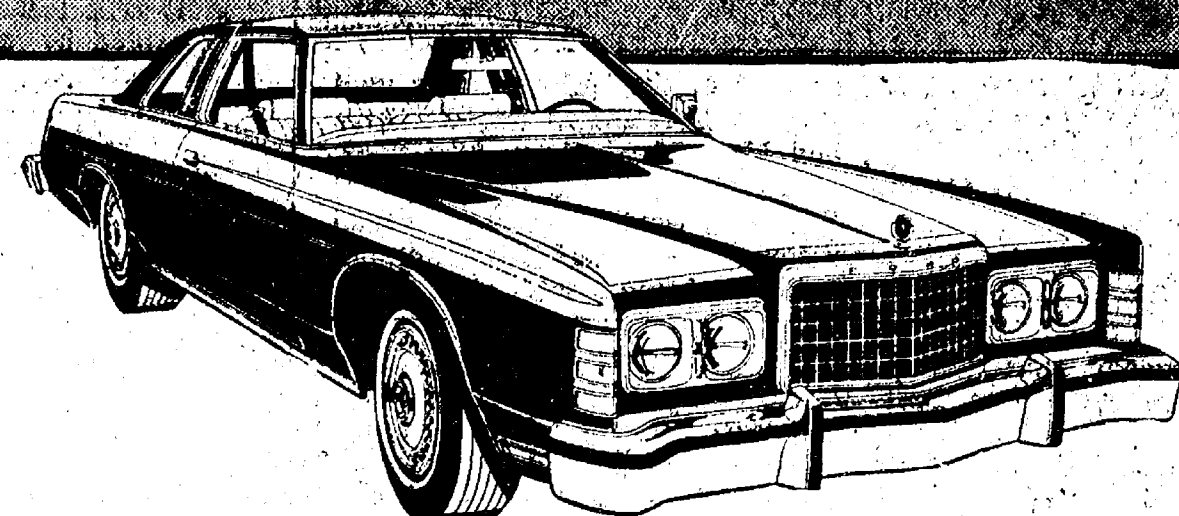

### FORD LTD

The full-size Ford with LTD's famous room, comfort and luxury.

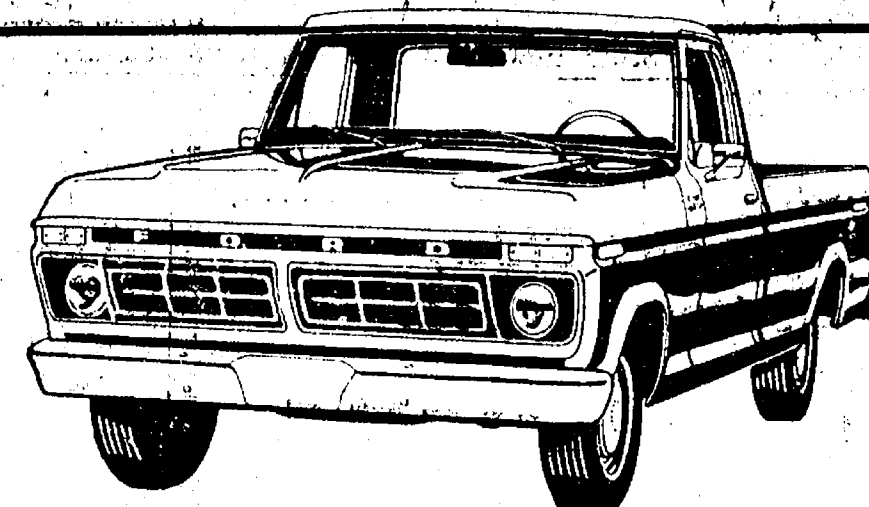

### FORD PICKUPS

Tough trucks for tough jobs.

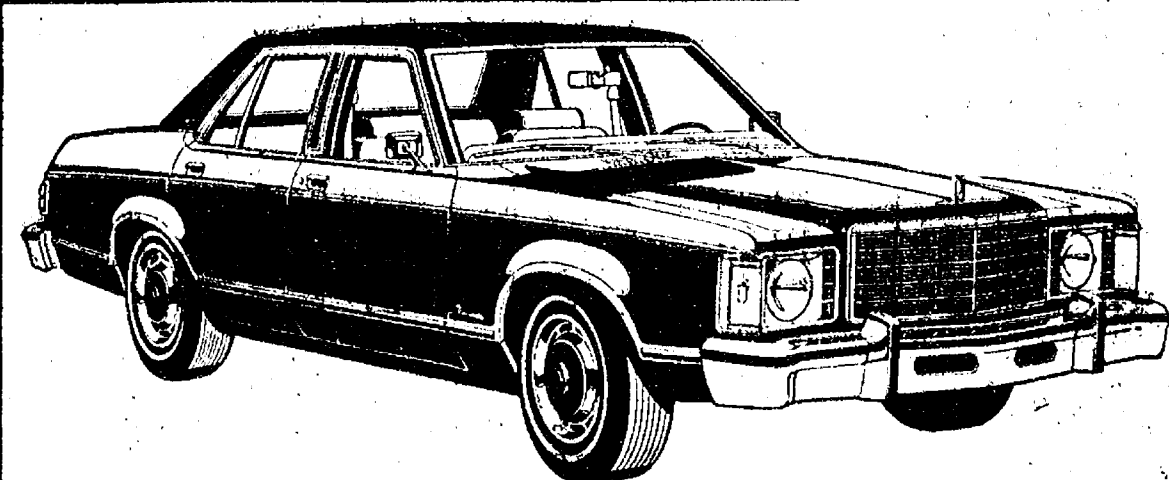

### GRANADA

Trim, European look and smooth riding comfort at a modest price.

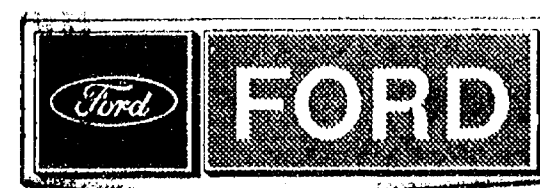

We Ford dealers are building our success with fresh stocks of new Ford cars and trucks. Be smart. Buy from your Ford dealer's big selection and get a low price in the bargain!

IT'S BEEN A GREAT FORD  
SALES YEAR...AND  
WE'RE NOT ABOUT  
TO SLOW DOWN NOW.

**PALMER MOTOR SALES, Inc.**

CHELSEA, MICHIGAN

## DEXTER AREA CHAMBER OF COMMERCE

presents

## DEXTER OLD TYME SIDEWALK SALE DAZE THIS FRI. & SAT.

ANYTHING  
THIS GOOD  
HAS TO BE  
ILLEGAL!



ARRESTING  
BARGAINS!

STEALS!

ENTERTAINMENT  
SPONSORED BY  
DEXTER JAYCEES

Most Stores  
Open Till 9 p.m.



## Letters to the Editor

Dear Editor:

As an emergency physician, I am prompted to write by your recent articles concerning the near drowning which occurred at North Lake on July 23.

It appears from your accounts of the incident that the victim of the near drowning is indeed fortunate to be alive. Most important was the fact that people trained in cardio-pulmonary resuscitation were present at the time of the incident. The treatment at a patient receives in the first few minutes after adequate, spontaneous breathing or heart function ceases often makes the difference between life and death. Reversible brain damage can occur if the brain is deprived of its usual supply of oxygen for four to six minutes.

The importance of properly administered cardio-pulmonary resuscitation (CPR) can not be stressed enough. Even when perfect technique is used to administer CPR, the oxygen content of the air in the lungs is only about 10 percent of normal and the amount of blood pumped through the heart is only 25 to 30 percent of normal. Improper CPR technique and, occasionally, even proper CPR technique can result in injuries to the ribs, lungs, heart, liver, and other vital structures.

Many lives can be saved by CPR. It is a technique that can be performed by almost anyone who has been properly trained by a certified CPR instructor. Exposure to CPR as it is performed on television or in movies or by simply watching someone else demonstrate the technique is never adequate.

When adequate breathing and heart function cease, many changes occur very rapidly in the body's chemistry and function. When CPR is successful and the patient is revived, further medical evaluation is always necessary. Such patients should be transported immediately, preferably by ambulance, to a medical facility staffed by a well trained emergency physician or another physician trained in handling the post-CPR patient and equipped to perform emergency laboratory and X-ray studies and electrocardiograms. This is particularly true in the case of a near drowning where a patient may sustain severe damage to the lungs and other organs which in some cases will not become apparent until 24 to 48 hours after the initial incident.

The people who participated in reviving the victim of the recently reported near drowning incident should all be congratulated. I hope your account of how CPR saved this accident victim will encourage others to properly learn how to administer this life saving technique.

I would like to suggest that your readers contact the local Heart Association chapter in Jackson or Washtenaw county to arrange for formal training in CPR. It is a good feeling to know that you have the knowledge and skill

that could save someone's life in the event of a medical emergency. Gregory W. Baumann, M.D., Emergency Department, W. A. Foote Hospital East Jackson, Michigan

Dear Editor:

Over the past year, The Standard has run many articles about the Chelsea Swim Club. With the Club's first season just ending, and another millage election coming up, I'd like to give your readers a different slant on the club's activities since the opening of the pool last year.

Under Coach Larry Reed's guidance, kids from six years old on up got their first taste of competitive swimming. They loved it, they won more often than they lost, but that's not the important thing. What really counts is what they learned: How to accept victory and shrug off defeat. To know when they have done their best, and to settle for nothing less. The pleasure of seeing hard work pay off in measurably better performance. Pride in representing their community throughout the state. Satisfaction at having raised thousands of dollars, through their own efforts, to equip the Village pool.

Then came the millage defeat, followed by the School Board's decision to close the pool. It looked as if the whole program was about to fold, but Coach Reed just wouldn't let that happen. He arranged to rent pool time in an Ann Arbor school (1), and so throughout the summer there was a daily caravan of tired but dedicated Chelsea kids (and Chelsea mothers!) shuttling back and forth along I-94. The results? They kept plugging away, and when the Washtenaw County Championships had ended, 28 of our youngsters had won awards, with two crowned as County Champions. Even though we, the voters, had locked them out of the pool, they went ahead and competed on a par with the older and larger clubs in Ann Arbor, Milan and so forth. That's determination.

To Larry Reed, and his assistants Jim Tallman and Sue Anthony, heartfelt thanks for all you have given to Chelsea's children. I hope we can live up to the example they have set.

To the voters, a plea. Whether we're talking about the swim club, or the band, or the baseball team, or any other activity, the story is pretty much the same. Our children are learning to believe in themselves and to appreciate dedicated, hard work. Isn't it worth crushing that spirit just to save a few dollars? Think about it. Please.

Jerry Mason.

Veterans Administration benefits counselors at regional offices answered 18.3 million inquiries over toll-free telephone lines in fiscal year 1976.

Please Notify Us  
In Advance of  
Any Change in Address



**GRAND CHAMPION LAMB:** One of the highest prices paid for a Grand Champion lamb this year in Michigan went to Steve Grau, kneeling, son of Mr. and Mrs. Lloyd Grau, 3420 M-52, Chelsea, at the 4-H Livestock Show at the Saline Farm Council grounds on Thursday, Aug. 4. The lamb went for \$6.50 per pound to buyer Clint Castor, left, proprietor of the Pretzel Bell restaurant on Liberty St. in Ann Arbor. Steve took home a total of \$682.50.

The original typewriter patent was issued to William Burt of Mount Vernon, Mich., in July of 1829. However, the first typed letter was two months earlier. John Sheldon, editor of the Michigan

Gazette in Detroit, sent it to then Secretary of State Martin Van Buren. Henry Ford Museum, Dearborn, displays a large assortment of early typewriters in its Communications Collection.

## CATS

CHELSEA AREA

TRANSPORTATION SYSTEM

Transportation for the Senior Citizens,  
65 years and Older,  
and the Handicapped.

**CALL 475-9494**

between 9 to 11 a.m. or 1 to 3 p.m.

Service hours are 9 a.m. to 4:30 p.m. daily; Thurs., 9 to 1

When  
You  
Need

CUSTOM

## CONCRETE-MOBILE

SERVICE

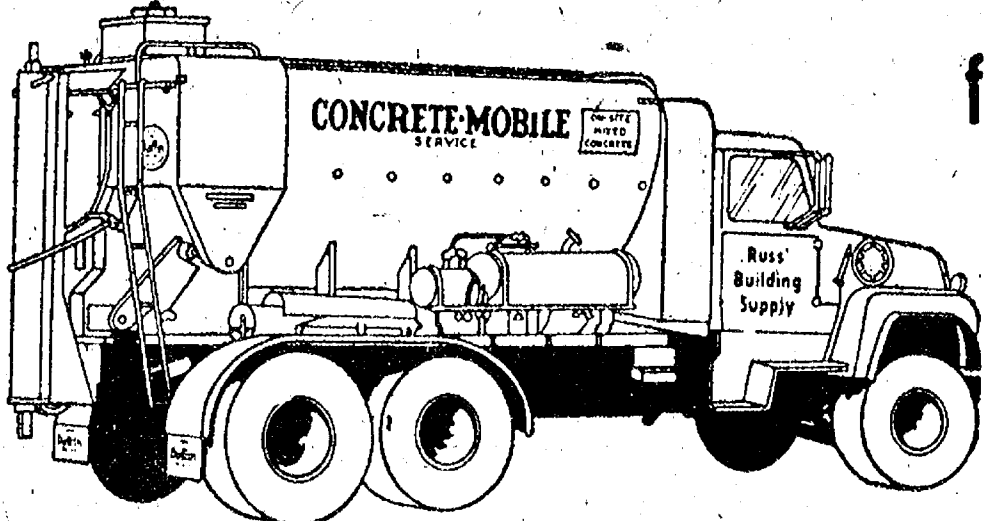

metered deliveries

for patios . . . sidewalks . . .  
foundations floors . . .  
floor slabs . . . in  
fact, for almost  
everything where  
concrete is used.

### CONTRACTORS:

After hours, emergency deliveries . . .  
Instant slump control . . . right mix  
for every job.

### SATURDAY DELIVERIES:

we rent wheelbarrows and other concrete  
handling and placing tools to  
make the job easier, more convenient  
for you.

## RUSS' BUILDING SUPPLY

a Clark Block & Supply Co.

Office Hours: Mon. thru Fri.,  
7 to 5:30, Sat., 8 to 4

ONE STOP SERVICE FOR • BRICKS • BLOCKS • BUILDING & HARDWARE SUPPLIES  
6985 W. Jackson Road 663-3372 between Zeeb and Baker Roads



**BABE RUTH LEAGUE CHAMPS:** Finishing the season with a near-perfect record, these members of the Babe Ruth Royals took the Babe Ruth League Championship last week. The team's record for the summer was a stunning 13-1. Altogether, eight teams were entered in the league. In the front row, from left,

are David Soltzyiak, Mike Gipson, Steve Grau, Jeff Dils, Todd Koch, and Ross Murphy. In the middle row, from left, are Mike Wood, Pat Murphy, Mike Lazarz, Keith Schmittke, and Ron Stoflett. In the back row, from left, are Wally Soltzyiak, Assistant Coach Gary Dils, Craig Thams and Coach Dan Murphy.

## Chelsea Girls Attend Session at Interlochen

Two Chelsea musicians, both of whom will be juniors at Chelsea High in the fall, returned recently from a two-week sojourn at Interlochen Arts Academy, Interlochen, where they participated in All State High School Band Camp, July 11-24.

Prior to their return, one of the two, Lori Van Riper, was selected outstanding camper among all high school girls attending the camp in a vote by members of the All State counseling staff. She is the daughter of Mr. and Mrs. Robert Van Riper of 54 Chestnut St.

Lori, who was awarded 4th chair oboe in the 11-000 section of the All State High School Band, was joined at Interlochen by Sher-

yl Kell, daughter of Mr. and Mrs. Stanley Kell of Waterloo Rd. Sher-yl was awarded 12th chair clarinet in the 52-clarinet section of the All State High School Band.

Approximately 200 musicians attended the two-week session at Interlochen. These musicians were selected from between 2,000 and 3,000 applicants state-wide. Purpose of the music camp was to bring outstanding music students from Michigan together to play in a single, collectively talented group.

All State participants are selected on the basis of recommendations from their private instructors, results from district and state solo and ensemble competition, and the recommendations of their school band instructors.

Toll-free telephone lines to Veterans Administration regional offices are available in 45 states.

To 475-1371  
Telephone Your Club News

Students enrolled in Veterans Administration educational programs have been advised that prepayment procedures have ended. Checks now follow the month of enrollment.

- ★ A 24-hour Hotline
- ★ Accurate and reliable drug information and identification
- ★ Extensive referral information
- ★ Free long term counseling
- ★ Drug Education presentations
- ★ Assertiveness, empathy and suicide prevention training

**CALL 994-HELP**

(994-HELP/994-HELP/DRUG HELP is Federally licensed for substance abuse counseling.)

## HOME GROWN SWEET CORN

at  
GEE  
FARMS

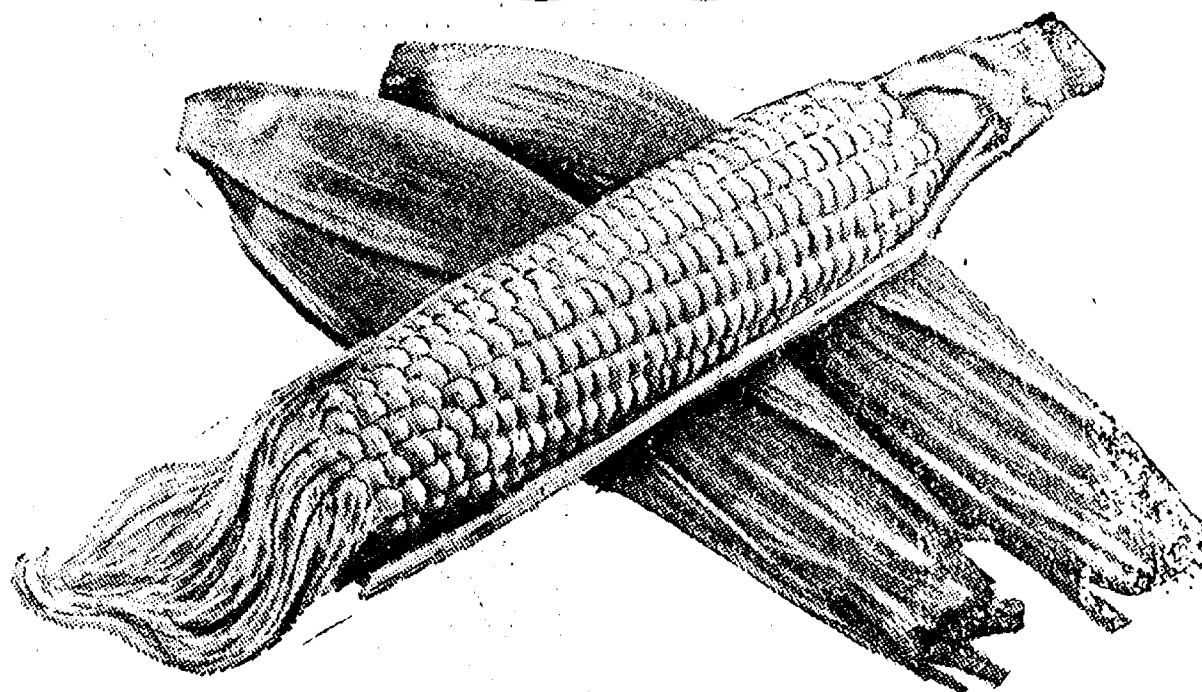

**PEACHES**

BY THE BUSHEL

**BLUEBERRIES**

BY THE LUG

**BEETS - You Pick**

Taking Orders for

**FROZEN STRAWBERRIES  
CHERRIES, RASPBERRIES**

Broccoli by the Bushel

**FARM BAKED DONUTS AND BREAD**

**GEE  
FARMS**

PHONE (517) 769-6772  
14928 BUNKER HILL RD. STOCKBRIDGE

TAKING ORDERS FOR  
**PICKLING CUCUMBERS**

By the Bushel

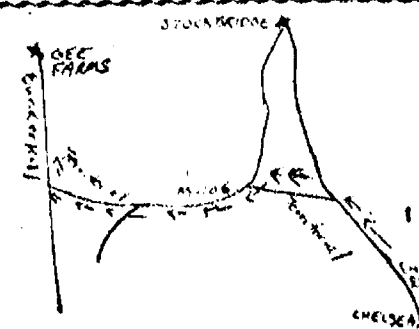





**Polly's** MASTER  
MARKETS

1101 M-52

**CHELSEA, MICH.**

(Corner M-52 and Old U.S. 12)

Supplement for Ann Arbor News, Chelsea Standard

**get to know us...**

**WE CAN HELP YOU SAVE ON YOUR FOOD BILL!**

**Open Daily 8 to 10  
Sunday 9 to 9**

- ★ **QUALITY PRODUCE**
- ★ **QUALITY MEAT**
- ★ **COLD BEER, WINE, LIQUOR**
- ★ **LOTTERY TICKETS**
- ★ **SIDES OF BEEF**
- ★ **FRUIT BASKETS**
- ★ **DRY CLEANING**
- ★ **PHOTO PROCESSING**
- ★ **VARIETY AT LOW PRICES**





**Polly's** MASTER MARKETS  
1101 M-52  
**CHELSEA, MICH.**  
(Corner M-52 and Old U.S. 12)



ALL SALE PRICES  
EFFECTIVE THRU  
SATURDAY AUG. 8

WE RESERVE THE  
RIGHT TO LIMIT  
QUANTITIES

GRADE A SPLIT FRYERS	LB.	<b>49¢</b>
FRYER	LB.	<b>89¢</b>
BREAST	LB.	<b>79¢</b>
FRYER	LB.	<b>99¢</b>
LEGS	LB.	<b>99¢</b>
FRYER	LB.	<b>99¢</b>
DRUMSTICK	LB.	<b>99¢</b>

U.S.D.A. CHOICE CUBE STEAK	LB.	<b>\$1.59</b>
U.S.D.A. CHOICE STEW MEAT	LB.	<b>\$1.39</b>
U.S.D.A. CHOICE BONELESS STRIP STEAKS	LB.	<b>\$2.59</b>
U.S.D.A. CHOICE FLANK STEAK	LB.	<b>\$1.89</b>
U.S.D.A. CHOICE LONDON BROIL	LB.	<b>\$1.99</b>
SCOT PRIDE BACON	LB.	<b>\$1.19</b>
ECKRICH SLICED BOLOGNA	LB.	<b>\$1.39</b>
ECKRICH HOT DOG	LB.	<b>\$1.09</b>
FARMER PEET BRAUNSWEIGER	LB.	<b>59¢</b>
FARMER PEET SMOKIE LINKS	12 oz.	<b>99¢</b>
MIXED PORK CHOPS	LB.	<b>\$1.19</b>
COUNTRY STYLE SPARE RIBS	LB.	<b>\$1.29</b>
STUFFED PORK CHOPS	LB.	<b>\$1.59</b>



FARMER PEET  
**SMOKED  
HAM**  
**79¢**  
SHANK  
PORTION  
LB. (Water added)  
FARMER PEET SMOKED  
**WHOLE HAM** LB. **89¢**  
FARMER PEET HAM  
**BUTT • HALF** LB. **99¢**  
FARMER PEET HAM  
**CENTER SLICE** LB. **\$1.59**

U.S.D.A. CHOICE BEEF  
**CHUCK  
ROAST**

LB. **53¢**

U.S.D.A. CHOICE BEEF  
**CHUCK  
STEAK**

LB. **63¢**

ENGLISH CUT BEEF CHUCK ROAST	LB.	<b>83¢</b>
ARM-CUT BEEF CHUCK ROAST	LB.	<b>83¢</b>
BONELESS BEEF CHUCK ROAST	LB.	<b>93¢</b>
ARM-CUT SWISS STEAK	LB.	<b>83¢</b>
ARM-CUT SWISS STEAK	LB.	<b>83¢</b>
GROUND BEEF CHUCK	LB.	<b>89¢</b>
GROUND BEEF ROUND	LB.	<b>99¢</b>

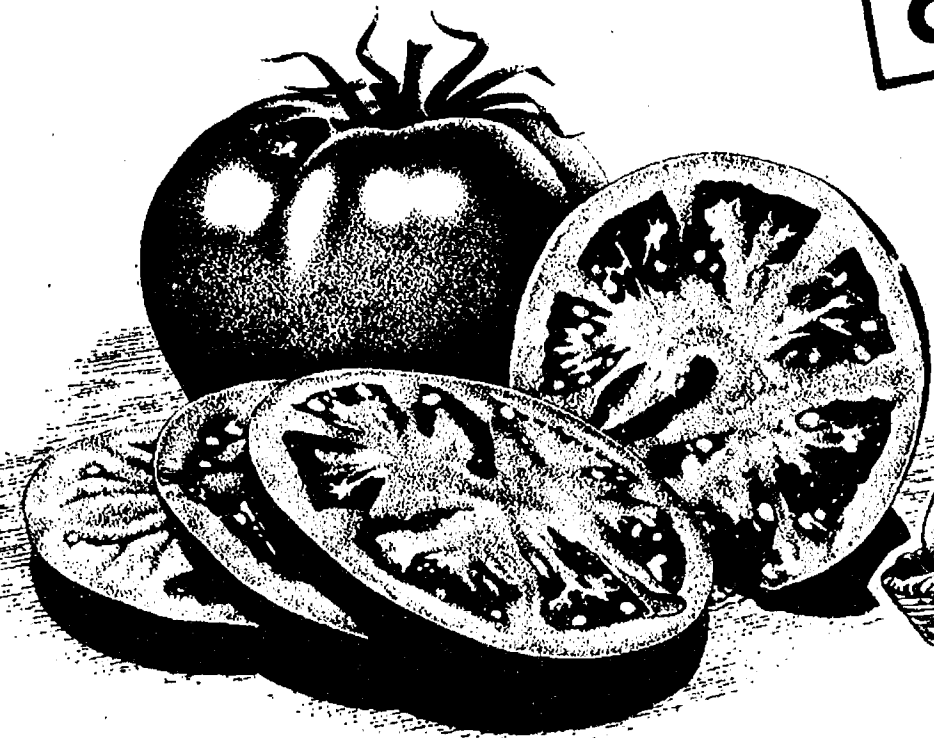

HOMEGROWN  
**TOMATOES**

LB. **49¢**

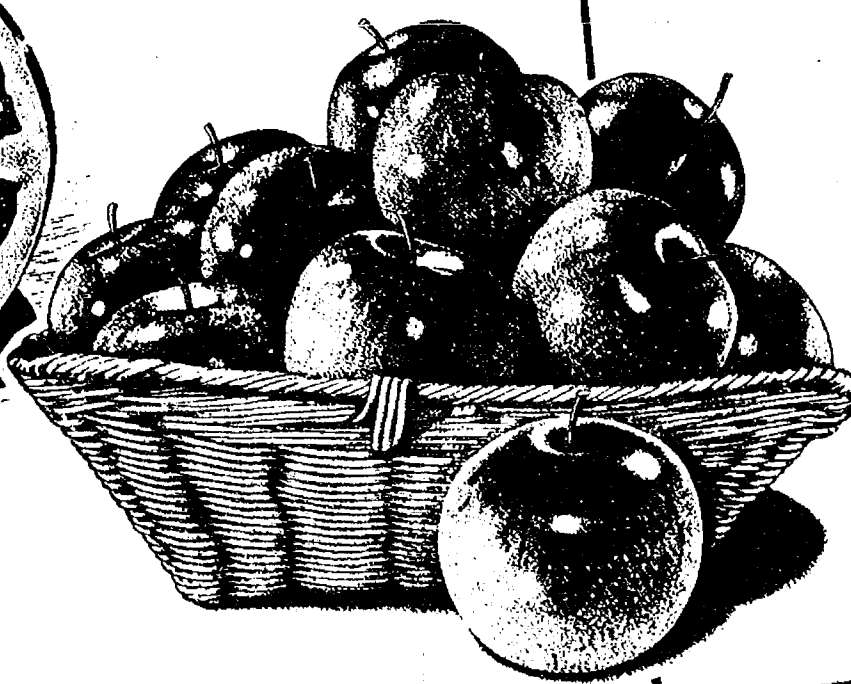

CALIFORNIA  
LA RODA  
**PLUMS**  
LB. **39¢**

MICHIGAN  
**FENTON  
APPLES**  
**79¢**  
3-LB.  
BAG

**MIX or MATCH**

- CUCUMBERS
- GREEN PEPPERS
- 6-OZ. RADISHES
- GREEN ONIONS

**5 for \$1.00**



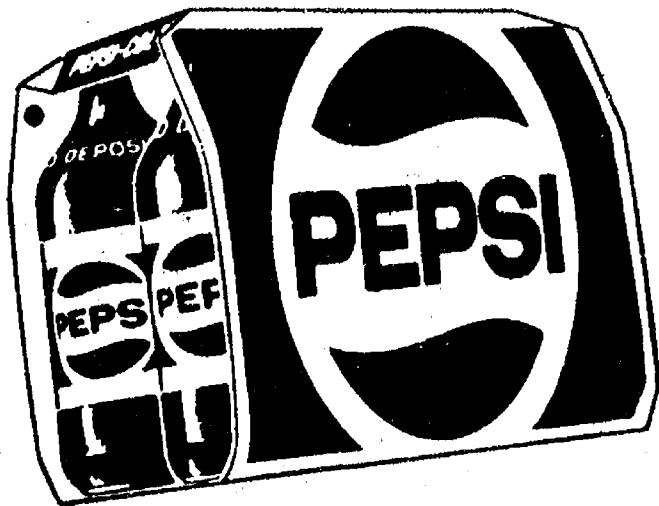

SAVE 66'

# 8-PAK PEPSI

DIET, LIGHT, MOUNTAIN  
DEW or WELCH'S GRAPE

16-OUNCE  
ONE-WAY  
BOTTLES

**\$1.39**



1101 M-52  
**CHELSEA, MICH.**  
(Corner M-52 and Old U.S. 12)

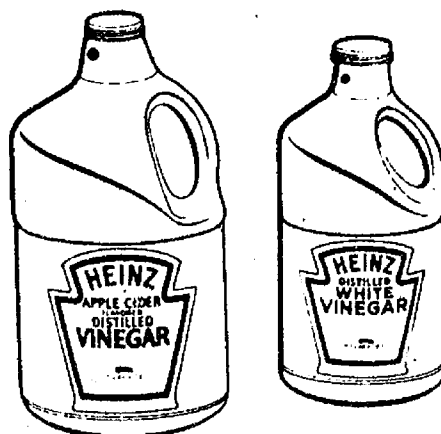

SAVE 59' . . . HEINZ

## VINEGAR

ONE-GALLON WHITE

ONE-GALLON CIDER

**\$1.09**

**\$1.29**

SAVE OVER \$5.50 WITH  
POLLY'S IN-STORE COUPONS!!  
HERE'S ONE EXAMPLE...

DOLLY MADISON  
**TOILET  
TISSUE** 8-ROLL  
PAK **\$1.19**

SAVE 25'...CREAMETTE

## MACARONI DINNER

5 7-oz. Pkgs. for **\$1**

SAVE 31'...NABISCO

## OREO COOKIES

19-oz.

**88¢**



SAVE 28'...SUNSHINE

## HI-HO CRACKERS

12-  
OZ.

**49¢**



SAVE 48'  
BORDEN ELSIE  
**ICE  
CREAM**  
HALF-  
GALLON **99¢**



SAVE 16'...RICHS

## WHIPPED TOPPING

9-OZ.

**39¢**

SAVE 16'...KRAFT

## PARKAY MARGARINE

1-LB.  
QTRS.

**47¢**

SAVE 26'...EVERFRESH

## ORANGE JUICE

64  
OZ.

**69¢**



SAVE 40'...BANQUET

## FRIED CHICKEN

2-LB.  
PKG.

**\$1.89**



# Thank You

FOR SHOPPING AT...



WHERE WE ARE  
HAPPY TO.....

**save** YOU MONEY!