

WEATHER

	Min.	Max.	Precip.
Thursday, May 12	55	72	0.00
Friday, May 13	55	74	0.00
Saturday, May 14	48	77	0.00
Sunday, May 15	58	78	0.00
Monday, May 16	55	75	0.00
Tuesday, May 17	57	86	0.00
Wednesday, May 18	53	87	0.42

The Chelsea Standard

QUOTE

"The wheels of success are not turned by cranks."
—Anonymous.

ONE HUNDRED-SEVENTH YEAR—No. 49

18 Pages This Week

Plus 4-Page Supplements

CHELSEA, MICHIGAN, THURSDAY, MAY 19, 1977

15c per copy

SUBSCRIPTION: \$6.00 PER YEAR

Federal Screw Workers Back On Their Jobs

Some 153 members of UAW Local 437 returned to work Monday to end a two-week strike at Chelsea's Federal Screw Works after the members voted, 88-43, to accept the modified terms of a new three-year contract Thursday morning, May 12. The strike began May 3 when the workers walked off their jobs in a dispute over economic issues.

The new contract contains a change in the cost of living index allowance, an added personal day, seniority change, inequity adjustments and language changes in contract terms.

"The new contract meets the majority of union demands," Mike Bauer, vice-president of the Local 37 bargaining committee said Tuesday. "Only a few things were left out."

"We're happy with the settlement, we feel it was a fair one,"

was the comment of Vincent Dorcas, Federal Screw Works general manager. "The contract ratified by the union is a rearrangement of our first contract offer." He added that plant operations immediately returned to normal when workers returned to their jobs.

Over-all, management at the local screw machine parts manufacturing firm was able to weather the strike without any serious repercussions among its customers.

"Our customers were prepared for the strike, and consequently we haven't lost any yet due to the situation," Dorcas explained Tuesday. The company manufactures screw machine parts for the automotive industry, along with piston parts for several smaller business firms.

The recent strike was the first ever to hit the Federal Screw Works plant in Chelsea.



PLAYGROUND BENEFITS: Silhouetted by a backdrop of North school children climbing up a piece of newly installed playground equipment at the elementary school are, from left, Bernice Packard, Vivian Michaelson, Sue Walton, North school principal Robert Benedict, Mary Lou Tudor, Berta Stein and Sandy Meyer. Mrs. Tudor is presenting a \$100 check to Mrs. Walton, chairman of the

North school playground improvement committee on behalf of the Chelsea Jaycee Auxiliary. The check represents proceeds from the sale of space for booths during the Auxiliary's Flea and Craft Market May 7. The sale was held as a community service project to launch the local Auxiliary's "Jaycette" Week celebration.

Schools Seek 4.4-Mill Levy For Operating

The ballot for the May 23 school election will ask voters in the Chelsea School District to decide on an additional 4.4 mills to operate local schools for the 1977-78 year. This increase will result in an addition of only 3.25 mills to a property owner's tax bill for 1977, because an increased evaluation of the district will permit the school board to reduce its debt retirement millage by 1.15 mills. The latter millage was levied to retire bonds sold to finance school construction.

Examples of what Monday's proposed 4.4 mill increase will cost the property owner are illustrated by the following table.

Assessed Value of Property	Increased Cost
\$20,000	\$ 65
\$25,000	\$ 77
\$30,000	\$ 97
\$35,000	\$114
\$40,000	\$130
\$45,000	\$146
\$50,000	\$162

Since the assessed value of property is defined as one half of its market value, property assessed at \$50,000 would have a sale price of \$100,000.

"The Board of Education was appreciative of the efforts of the Chelsea Boosters in restoring extra curricular activities for the kids this year," said Howard Haselschwardt, Chelsea School Board president. "The board is in agreement that if our schools are to continue as public institutions, they must be financed with public funds in the future. Therefore, the board will not accept private donations to maintain or restore school programs next year."

"The home, the church, and the public schools," Haselschwardt continued, the probably the greatest source of influence in most young people's lives. The additional millage requested will give the Chelsea School District the necessary funds to continue its role in preparing youngsters for the adult world.

Voting Monday will be in the large groups instruction room at Beach Middle school. Polls will be open from 7 a.m. to 8 p.m.

Poppy Day Sale Scheduled Friday

"Lest We Forget" is the theme of this year's Poppy Day in Chelsea which will take place tomorrow, May 20. Sponsored annually by the American Legion Auxiliary, Poppy Day is a time for remembering all American veterans with the purchase of a simple red flower.

A special proclamation from Chelsea Village President Don Wood has brought official sanction to the day-long observance. In heading the proclamation with a poppy donation, area residents will be contributing to a benefit fund for veterans still hospitalized from the effects of military service.

"Please wear your poppy, don't let it out of sight," Chelsea American Legion Auxiliary Presi-

dent Lucile Barr urged. "It was made by a veteran. For some, it is the only work they are able to do."

"We took a senior boy to Ypsilanti State Hospital a few weeks ago to help with a bingo party for about 80 men and women veterans," she continued. "It was quite an experience for him, but he said he was very glad he went. I wish more young people could visit these veterans, especially veterans not much older than high school students."

"I wonder if veterans sometimes feel that because they are out of sight, they are out of mind," Mrs. Barr said, adding, "To prevent such a misconception, wear your poppy with pride—not out of sight."

G. Albrecht Narrowly Escapes Copter Crash

Gary Albrecht of 13589 Waterford Rd. was just two floors and 10 minutes short of joining three waiting passengers who were slashed to pieces by the whirling blades of an idling helicopter which flipped over on the rooftop heliport of the 59-story Pan American building in New York Monday.

Having completed his business dealings in New York, Albrecht was scheduled to ride the waiting helicopter to a nearby airport on a leg of his return trip home. Five persons were killed in the accident, including a woman who was hit by falling debris a block away from the skyscraper that straddles Grand Central Terminal in mid-town Manhattan. Along with the three passengers, a fourth man on the roof died of injuries.

Albrecht was at Equity Insurance Co., in New York to tape a closed-circuit television program to be used as an instructional aid by insurance companies throughout the country.

The tape features several speakers, all members of the Million Dollar Round Table, a top-echelon insurance business organization.

Albrecht is scheduled to appear as a principal speaker before the group at an upcoming meeting where the tape will be presented.

He had been taping all day and was doing well when he "flubbed" a line, just as the project was about to be wrapped up," according to his wife, Ginny. It took about 10 minutes to correct the error which made the insurance man late in leaving for the heliport.

Albrecht was in an elevator in the Pan American building, riding past the 57th floor when he heard an explosion and the elevator came to a halt. His first impression was that the elevator had failed and was about to plunge 57 stories.

However, in a matter of seconds, the doors burst open and Albrecht found himself being rushed down a stairway to the ground floor by rescue workers.

"It's merely a coincidence," he wasn't up there," Mrs. Albrecht said Wednesday. "He missed being there by only 10 minutes, which was quite an experience for him."

She added that several Million Dollar Round Table executives, upon hearing of the crash, and also hearing that the body of one victim had still not been identified, called Monday evening to make sure her husband was safe.

"We're kidding now," Mrs. Albrecht revealed. "We keep saying how we've robbed the Million Dollar Round Table meeting of its dramatic effect. Imagine how it would sound when they went to introduce Gary and had to say, 'the next man on the tape died 30 minutes after he gave his speech.'"

Albrecht is now back on the job as a principal in the private Detroit insurance agency of Nestor, Walsh & Albrecht. Though he tends to play down the excitement caused by his close call, he did retrieve a piece of glass from the crash, bringing it home as a reminder of his exceptional luck.



THE CROWNING MOMENT in the 1977 music season for the two Chelsea High students pictured above, came recently when junior Jim Wiedmayer, left, was selected to play trombone in the State Honors Orchestra, and senior Bill Smith, right, was seated first chair clarinet in the State Honors Band. Selection was made by the Michigan Schools Band and Orchestra Association. Both will perform with their respective groups in the Youth Arts Festival Saturday at Mt. Pleasant.

Two CHS Musicians Receive State Honors

Two Chelsea High musicians, junior Jim Wiedmayer and senior Bill Smith, have been selected for the 1977 State Honors Orchestra and State Honors Band by the Michigan Schools Band and Orchestra Association. The orchestra is an 85-member group, while 110 instrumentalists round out the band. Each group represents the very best among high school musicians state-wide.

Wiedmayer will play trombone in the honors orchestra, while Smith has been seated first chair in the honors band.

Selection was based on each student's performance in the State Solo and Ensemble Festival several weeks ago. In the festival, Wiedmayer received a Division I rating at the proficiency-II level, and Smith received a Division I rating at the proficiency-III level, the highest possible level of achievement.

In addition to their selection to the honors orchestra and band, both Wiedmayer and Smith were nominated as top soloists of the day by judges at the State Solo and Ensemble Festival. Each judge was allowed to name only one or two musicians from the hundreds they hear perform.

The short-lived Honors Orchestra and Band will stage only one performance this year, when they appear in the Youth Arts Festival of Michigan Week Saturday, May 21, in Mt. Pleasant.

The event is to be hosted for the fourth consecutive year by Chelsea. (Continued on page four)

School Choirs Plan Concert for Monday

Beach Middle school's 7th and 8th grade choir will join with the Chelsea High school choir in the presentation of a Pops Concert, May 23, 7:30 p.m. in the high school auditorium.

Members of the high school choir will perform "Sounds of the Caribbees," a medley of hits by the famous sister-brother duo, and "Twentiana," a medley of hits from the 1920's. Women of the choir will be featured in Terry Pinkman's "Cherish."

The 90-voice middle school choir will continue the program with such favorites as Simon and Garfunkel's "Sounds of Silence," and "Bridge Over Troubled Water." The program will conclude with a ragtime presentation of "Sweet Gypsy Rose" and "Tie a Yellow Ribbon," complete with a dance routine.

Both choirs are directed by DiAnn L. Roy and are accompanied by LaVonne Harris. The concert will be presented free of charge.



MAYOR EXCHANGE: Though celebrations in honor of Michigan Week, May 14-21, are now winding down, excitement was high in Chelsea Monday when local officials participated in Mayor Exchange Day to mark Chelsea's 24th observance of the annual event. On that day, Chelsea Village President Don Wood, Administrator Fred Weber, Clerk Thomas Neumeyer and their respective wives traveled to Reed City for a day in office, while Reed City Mayor Donald Collison, Councilwoman Pat Ivkovich and their respective spouses arrived

in Chelsea for a taste of politics here. Above, the group of Reed City emissaries are joined by several Chelsea Village officials who remained at home to welcome their guests. Preparing to enter Chelsea Milling Company for a tour of the facilities are front row, from left, Don Collison, Donna Collison, Pat Ivkovich, Paul Ivkovich, Jan Sweet, Sandy Brown and Walt Brown. Back row, from left, are Mike Sweet, Pat Chriswell, Lyle Chriswell, Bob Schaeffer and Diane Borton.

Youth Baseball Registration Set Saturday

All area boys and girls, ages 7 to 12, should be breaking in their baseball mitts and practicing their throws in preparation for Youth Baseball, sponsored by the Chelsea Recreation Department. Registration for Little League, Pony League and T-Ball will be conducted this Saturday, May 21, at Sylvan Town Hall.

According to Youth Baseball director, Joe Rossi, registrants should be accompanied by a parent and are expected to bring the required \$5 fee, to insure that registration forms may be properly completed.

Children with last names beginning with A through K will register at 10 a.m. Last names beginning with L through Z will register at 11 a.m. (Continued on page four)

Bike-A-Thon Nets \$4,000 for Cancer Fund

Braving a searing sun and near 80-degree temperatures, 105 riders pedaled their way up and down the hills of a 25-mile course at Chelsea's Chrysler Proving Grounds Sunday in the second annual Cancer Bike-a-thon, sponsored by the American Cancer Society.

Standouts among the biking enthusiasts were a Senior Citizen still recovering from a brain tumor operation three weeks ago who rode his five-speed the entire length of the course; two women who each rode a large-size tricycle loaned to them by the Chelsea United Methodist Retirement Home, and a rider on a 21-year-old bicycle with balloon tires which the rider pumped furiously over the north 10 miles of the course.

In all, a mixture of area residents from 8-year-olds to Senior Citizens, well up in years, participated in the event.

"Chelsea and its area residents came through with flying colors," a Bike-a-thon committee member commented Tuesday.

One dauntless duo decided the course was not long enough, so Gary Kaluzny, an employee of the Proving Grounds, doubled the distance riding 50 miles, and Doug Nutt of Chelsea rode 35.

All previous records were broken Sunday as the 105 riders brought in \$4,000 for cancer research. Last year, 22 riders participated in the Bike-a-thon to collect \$1,600.

Four bikers in the lead for the most amount of money pledged per mile this year are Robert P. Stoffer, \$16.20 per mile for a total of \$405; Richard Jones, \$11.15 per mile for a total of \$278.75; Mrs. Richard Jones, \$9.92 per mile for a total of \$248; and William E. Clarke, \$5.40 per mile for a total of \$210.

"A total community effort was involved with the largest turnout coming from the elementary and junior high schools," said Mrs. Robert Stoffer, an organizer of the event.

"These youngsters must be commended for their strong efforts. We hope their sponsors will realize what a truly remarkable job they did," remarked Mrs. George Painter, special events chairperson, American Cancer Society.

Area merchants were generous in supporting the cause with Polly's Market donating all the lemonade served during the Bike-a-thon, and Jiffy Market supplying all the paper cups and ice cubes for the day.

Mrs. Arthur Cobb, RN, was on hand at all times in case of emergencies, while others nearby were ready to make minor bike repairs.

Key to the success of the Bike-a-thon was the co-operation of B. J. Ludwig, Elmer Kiel and their many employees at Chrysler Proving Grounds, who organized, planned and hosted the event. (Continued on page four)

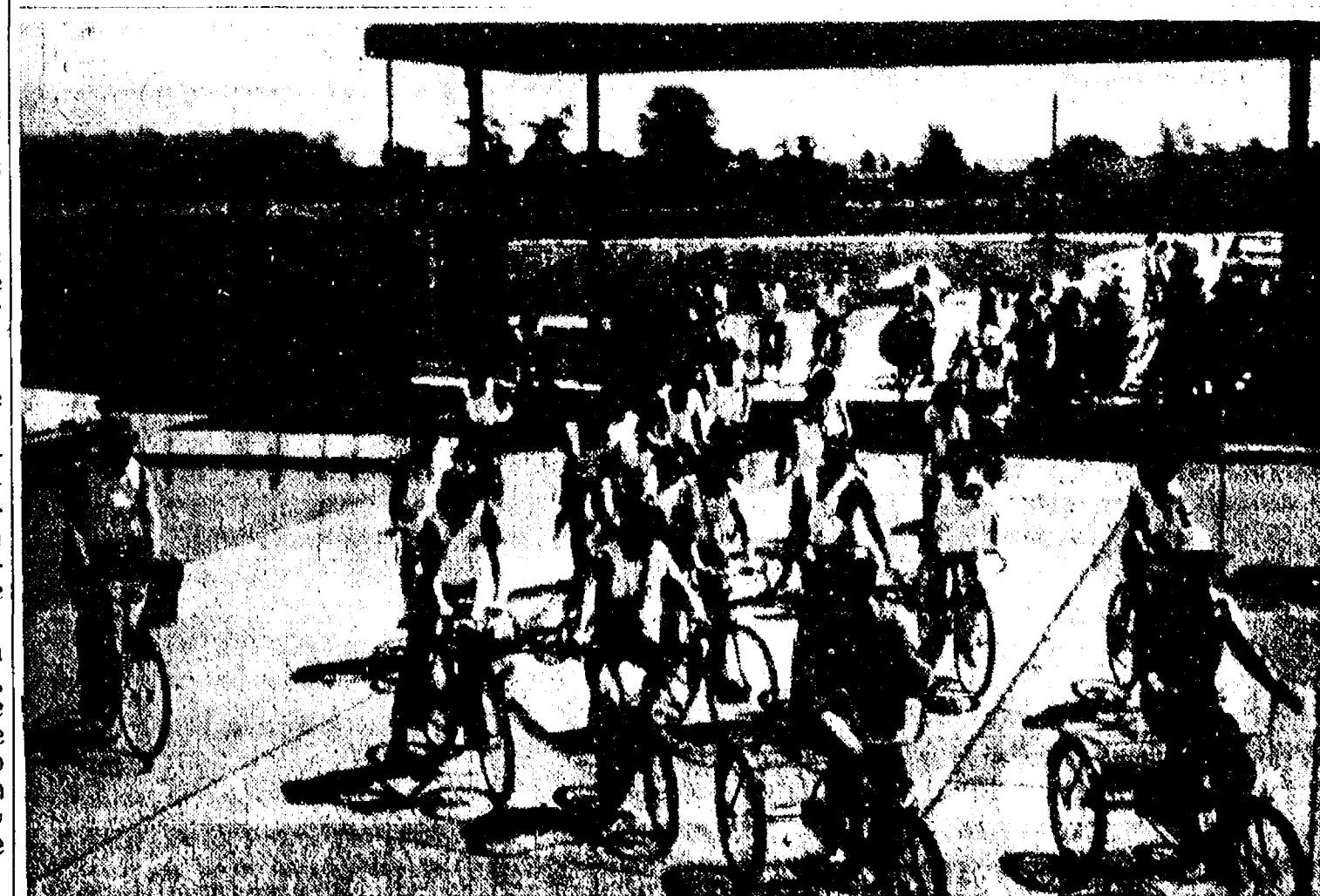

BIKERS BLAST OFF: Led by Chelsea American Cancer Society Unit chairman Donna Palmer, and Marge Daniels, a unit officer, Bike-a-thon participants start out on the first leg of their ride

over the 25-mile course at Chrysler Proving Grounds last Sunday. The event began at 12 noon and continued through 5 p.m.

Established 1871 **The Chelsea Standard** Telephone 475-1371
 Excellence Award By Michigan Press Association
 1951-1952-1960-1964-1965-1966
 Walter P. Leonard, Editor and Publisher

Published every Thursday morning at 300 North Main Street, Chelsea, Mich. 48118, and second class postage paid at Chelsea, Mich., under the Act of March 3, 1879.

Subscription Rates (Payable in Advance)
 In Michigan: One Year \$6.00, Six Months \$3.50, Single Copies \$.20
 Outside Michigan: One Year \$8.50, Six Months \$4.50, Single Copies \$.25

MEMBER **NATIONAL NEWSPAPER ASSOCIATION**
 National Advertising Representative: MICHIGAN NEWSPAPERS, INC., 257 Michigan Ave., East Lansing, Mich. 48823

Uncle Lew from Lima Says:

DEAR MISTER EDITOR:
 (This is a slack time of year for politicians. They are in office, still sulking from getting put out of office or getting their ducks in a row to run for office. So them outfits that tell folks what America thinks about politics and everything else is between roles, as actors like to say when they're out of work. The politicians are snatching at ever straw,

and they are coming up with a typical everything, from farmer to consumer to whoever they happen to meet on the street.

The other day I saw where one national poll found out that all Democratic Presidents in recent history, folks in this country hold Franklin Roosevelt and John Kennedy in "highest esteem." For my money, "highest esteem" means what names come to mind first for any reason. A generation of Americans grew up with FDR in the White House, and Kennedy getting killed burned his name in our memories. I figure you could ask folks anything about Presidents, and if we took "recent history" to be anything like the last 50 year you'd get the same answer.

This matter came up during the session at the country store Saturday night. It was Zeke Grubb that said he wondered what happened to that poll ever spring that tells us how many people each farmer is feeding. Zeke said he folloed it pritty clost, and the last he heard the ratio was one to 30. Zeke figured it's getting harder to find out how many farmers there are, with all the city folks moving to the country and keeping on working in town. The last the USDA could do is tell the real farmers how far ahead of the Russians they are, Zeke allowed. The Reds may have more submarines and more atomic bombs than we got, and a bigger standing army, but we got to be way ahead in folks fed per farmer, cause we're feeding the Russians too. And this time of year the folks are off on way are going day and night. Zeke said he couldn't git no rest fer the lights of tractors flashing through the night like lightning. Our farmers must be working in the daytime fer hisself and at night fer them 30 other folks, was Zeke's words.

Clem Webster said what bothers him about polls is that to make the things work you got to come up with a typical whatever you're dealing with, like the typical American family has 4.3 members. Clem said he'd been around a lot of years and he's seen a heap of families, but he's never found that 3.0 of one. Last summer, Clem said, he read in one of his USDA pamphlets where the typical farmer has mice in his kitchen and rats in his barn. Clem said that information strikes him about as important as saying that a particular banker in prison fer embezzling his own money is a typical banker, or

Howell Livestock Auction

Starts 1 p.m. Every Monday
 Mason 676-5400
 The Wise Owl Says Sell to Howell
 Phone 546-2370, Jim Franklin
 Market Report for May 16

CATTLE
 Bulk Gd-Choice Steers, \$39 to \$41.50
 Few High Choice Steers, \$41.50 to \$42
 Gd-Choice Heifers, \$36 to \$39.50
 Pod Holstein Steers, \$32 to \$36
 1st-5th, \$30 and down.

COWS
 Heifer Cows, \$31 to \$32.50
 1st-Commercial, \$28 to \$31
 Farmer-Culler, \$22 to \$28
 Fat Beef Cows, \$27 to \$30

BULLS
 Heavy Bologna, \$34 to \$37.50
 Light and Common, \$32 and down.

FEEDERS
 400-600 lb., Good-Choice Steers, \$39 to \$41
 600-800 lb., Good-Choice Steers, \$35 to \$38
 300-600 lb., Good-Choice Heifers, \$32 to \$36
 200-500 lb., Holstein Steers, \$32 to \$36
 500-800 lb., Holstein Steers, \$30 to \$34

CALVES
 Prime, \$50 to \$70
 Good-Choice, \$40 to \$60
 Heavy Bonanzas, \$30 to \$50
 Cull & Med., \$20 to \$30
 Calves going back to farms sold up to \$20.

SHEEP
 Shorn Slaughter Lambs:
 Choice-Prime, Good-Utility,
 Wooled Slaughter Lambs, Spring:
 Choice-Prime, \$30 to \$60
 Good-Utility, \$25 to \$30
 Slaughter Ewes, \$12 to \$18
 Feeder Lambs, All Weights, \$50 to \$60

HOGS
 210 to 240 lbs., No. 1, \$44.50 to \$45.75
 250-280 lbs., No. 2, \$43 to \$44.50
 Heavy Hogs, 250 lbs. up, \$37 to \$43
 Light Hogs, 250 lbs. down, \$30 to \$40

Sows
 Fancy Light, \$35 to \$37
 300-500 lb., \$35 to \$38
 500 lbs. and up, \$36 to \$37

Boars and Stags
 All Weights, \$27 to \$34
Feeder Pigs
 Per Head, \$25 to \$50
 Est. 40 lb. pigs, \$35 to \$40

HAY
 1st Cutting, per bale, 56c to \$1.00
 2nd Cutting, per bale, \$1.00 to \$1.80

STRAW
 Per Bale, 50c to 80c

COWS
 Tested Dairy Cows, \$350 to \$600
 Tested Beef Type Cows, \$250 to \$350

Metzger's German RESTAURANT

IMPORTED & DOMESTIC BEERS & WINES

COCKTAILS

NOW OPEN SUNDAYS
 11:30 a.m. 'til 8 p.m.

AAA APPROVED

SUNDAY SPECIAL

10% OFF

On All Dinner Orders

Children Under 12, Half Price

11:30 a.m. to 8:00 p.m.

Sunday ONLY thru August

For more information call 668-8987

203 E. Washington, Ann Arbor

Between S. 4th & 5th Ave.

Open Wed., Thurs., Fri., 4 p.m. to 12 p.m.

Sat., 4 p.m. to 10 p.m., Sun., 11:30 a.m. to 8 p.m.

MICHIGAN MIRROR

By Warren M. Hoyt, Secretary, Michigan Press Association

GOP Scrambling For Griffin Spot
 Michigan's senior U.S. Senator, Robert Griffin, shocked most Michigan Republicans last week with an announcement that he wouldn't seek re-election next year. But the news also sparked aspirations in perhaps dozens of GOP officials who never expected that office to be up for grabs so soon.

Within hours after Griffin's announcement hit the airwaves, political speculators had suggested former President Gerald Ford, former Lt. Gov. James Brickley, various congressmen and state lawmakers and even Gov. William Milliken as possible replacements for Griffin.

Ford is thought to be disinterested and Milliken aides say the governor has never aspired to Washington, but Brickley acknowledged that he's willing to be courted.

The Michigan Republican Party, crippled by Ford's loss last November, needs to hang onto that

U.S. Senate seat if it is to retain a voice in that body. Some say Griffin's retirement, after he achieved 22 years of Senate seniority, will weaken Michigan's position in Washington. Others, however, say Griffin did not use his seniority and influence as he should have. They say his retirement will open the way to younger, brighter politicians who would be more aggressive in pursuing Michigan's interests.

Blues Chief Gets More Green
 For the second time in less than a year, the chief executive of Michigan Blue Cross-Blue Shield has gotten a raise. His new salary is \$110,000.

The Blues' board of directors approved the pay raise for John McCabe, who was making \$95,000, to recognize new duties he's had to assume, board spokesmen said.

Customers of the state's largest health insurer, meanwhile, face a

rate hike as large as 14.8 percent for some classifications. Altogether, the Blues want to collect \$125 million more a year from their more than five million customers in Michigan.

Blues board members who opposed the pay raise said it gave the Blues a bad image. But proponents said big money is needed to attract and keep good management types.

Michigan Big on Disasters
 In spring, 1976, massive flooding ruined crops and forced hundreds of people from their homes.

That fall, more heavy rains drenched crops. Early the following spring, ice storms darkened and chilled thousands of homes, downed trees and dampened spirits.

Altogether, since spring 1975, Michigan counties have suffered \$70.8 million in property damage from natural disasters. Various counties have been declared disaster areas a total of 66 times, the Michigan State Police say.

In the last two years, three major Presidential Disaster Declarations have been made in Michigan due to the flooding, rains and ice storms. In addition, blizzards and tornadoes left more damage.

No one is quite sure, however, which of Michigan's 83 counties escaped unharmed over the last two years. State Police spokesmen will only say that the southern half of Michigan's Lower Peninsula generally gets hit the worst by everything from rains to snows to tornadoes.

Four New Prisons Proposed

Gov. William Milliken has proposed that new prisons be opened at four different sites, although two of the facilities could not be ready for inmates until the end of next year.

While residents of potential prison sites hoped theirs would not be chosen, Milliken instead said all of the sites suggested by corrections officials were needed. He said he hoped the legislature would provide funds to convert St. Augustine Seminary near Saultuck and the soon-to-be-empty Kincheloe Air Force Base by this fall.

Two other sites, one a warehouse in Detroit and the other a state institution in Northville, should be ready by late 1978, Milliken said.

While the new prisons could end the current overcrowding, administration officials acknowledge that even more new beds are needed to accommodate a swelling prison population, nearing 14,000 and expected to continue growing.

Seminar Slated on

The Co-operative Extension Service will present a seminar on Sprayers and Hand Tools, Thursday, May 19, from 7:30 p.m. to 9 p.m. The seminar will be held at Co-operative Extension Service Cafeteria at the County Service Center, 4133 Washtenaw.

JUST REMINISCING

Items Taken from the files of The Chelsea Standard

4 Years Ago...

Thursday, May 24, 1973—

Chelsea's varsity nine experienced its one brief shining hour last Saturday when they captured the championship at Tecumseh's Invitational Tournament. They downed Saline and their hosts to take the trophy.

Despite eloquent efforts of local residents, Lima township officials, many environmental groups and the Department of Agriculture, the Department of Natural Resources (DNR) has sanctioned Mill Creek Park plans with tentative approval. Ten enthusiastic delegates to Chelsea from Sparta were most impressed with Chelsea's tidy appearance and the Medical Center, but they were also delighted with their tours of the Jiffy plant and Chrysler Proving Grounds. The delegates came to Chelsea Monday as part of Mayor Exchange Day. Joyful noises will emanate from St. Paul's United Church of Christ Sunday evening as music-makers of all shapes and sizes participate in the Spring Musicales. Proceeds from the event will be used to purchase new robes for the Children's Choir.

14 Years Ago...

Thursday, May 23, 1959—

Construction of Chelsea's new fire station on West Middle St. west of Balmer's Brake Service, is to begin soon, it was announced this week. Contractor for the job is Frederick Belser. Arthur Lindauer, a Chelsea architect, designed the new building.

Chelsea Village President and Mrs. Robert Daniels, and Councilman and Mrs. Stephen Clark left here Monday to go to Mt. Morris for Mayor Exchange Day. Among other activities in Mt. Morris, the local officials will tour public buildings.

Clem Webster said what bothers him about polls is that to make the things work you got to come up with a typical whatever you're dealing with, like the typical American family has 4.3 members. Clem said he'd been around a lot of years and he's seen a heap of families, but he's never found that 3.0 of one. Last summer, Clem said, he read in one of his USDA pamphlets where the typical farmer has mice in his kitchen and rats in his barn. Clem said that information strikes him about as important as saying that a particular banker in prison fer embezzling his own money is a typical banker, or

that the editor of the New York Times is a typical editor.

Mister Editor, I saw where there was a holdup the other day in a garage. Police said the gunman took \$13 off a college professor that was in the shop waiting fer his car to be fixed, and \$375 off the mechanic. Do you have a poll to show if they were a typical perffessor and a typical mechanic?

Yours truly,
 Uncle Lew.

You've probably got two lamps that need new shades.

We've got the shades.

Top of the Lamp

217 North Main Tel. 769-7019

Across from a.a. old post office

Why put up with odors, taste and stains?

Are you ready for a solution?

Then call us now.

Every water problem can be solved.

Reliable, guaranteed water testing,

softening equipment, service and repair is available to you

from

CRYSTAL CLEAR CO.

4757 Dexter-Pinckney Rd.

Ph. 426-4220

Jeff Dils Rated Key to EMU Track Hopes

Chelsea sophomore Jeff Dils is considered Eastern Michigan's top hope in both the 110- and 400-meter hurdle events at the 1977 Mid-American Conference Track Championships which opens Thursday at Ohio University in Athens, O. Competition will run through Saturday.

Dils, a graduate of Trotwood High School in Madison, O., enjoyed an outstanding indoor campaign which saw him qualify for the NCAA Championships in the 60-yard (0:07.2) and 70-yard (0:08.3) high hurdles, the 440-yard dash (1:47.8), and as a member of the team's mile relay. Outdoors, he has hit the qualifying standard in the 110-meter hurdles at 1:38.

EMU Head coach Bob Parks predicts Dils will place in the top three in each of the two hurdles and also plans to run him in the 1000-meter relay. "Jeff is one of our keys, no doubt about it," commented Parks. "If he runs 100 percent there is no question he will be a placewinner in both events, and he has the capability of winning each of them."

In last year's league championships, Dils finished fourth in the 440-yard intermediate hurdles at 1:53.5 and sixth in the 120-yard high hurdles at 1:49.

A second-place finisher in the 1976 Outdoor Central Collegiate Conference Championships in the high hurdles, Dils also has a 30.4 300 to his credit this year.

In an outdoor dual meet against Western Michigan last month, Dils took first-place hon-

ors in both the 110-meter hurdles (1:38.5) and the 400-meter hurdles (1:53.4) and also anchored the victorious mile relay team to lead the Hurons to an 85-78 upset win. That victory snapped West-

ern's 57-straight dual win streak dating back to 1965.

Eastern figures to battle it out with host Ohio University for the year's conference championship. The Hurons have finished second two years in succession after winning the title in 1974.

The famous Sault Ste. Marie locks, which unite Lake Superior with the other four Great Lakes, rank high in navigational importance.

J. T. BUILDING CO.

QUALITY HOME BUILDERS

FAST FREE ESTIMATES

Owner participation welcome.

475-7070

115 PARK ST.

CHELSEA, MICH.

NOW ON TUESDAY NIGHTS

CHICKEN BUFFET



with our Famous Deep-Fried Chicken and SPECIAL BARBECUED CHICKEN

also mashed potatoes and gravy, dressing, and salad bar.

Serving from 4:30-9:00

at the **CAPTAINS TABLE**

8093 MAIN ST., DEXTER

PH. 426-3811

Harry Kenworthy, Community Relations Manager, Ann Arbor, offers you this telephone tip:



"Two-Party Budget Service may help you save money on your phone bill"

Two-Party Budget Service is especially designed for people with fixed incomes, such as retirees. For a monthly charge of only \$3.39, plus tax, this service lets you make 45 local calls a month and talk as long as you like. Extra local calls you make are 5c each. This is our least expensive service (a lot cheaper than two-party flat rate service).

If you think Two-Party Budget Service might be what you need, just call your Michigan Bell Business Office and talk to a service representative about it.



Michigan Bell

HAVE A HAPPY SPRING FEVER!



ON US...

Your new home may be ready for a lawn, a large maple tree and numerous rhododendron plants. Or, you may wish to add a chain link fence, a deck for outdoor living, a swimming pool, driveway or a shed to hold yard tools. Whatever your needs may be we at Ann Arbor Federal Savings want to help by providing you with a home improvement loan that you can repay in easy monthly payments.

GO AHEAD AND MAKE YOUR SPRING PLANS...WHETHER YOU INTEND TO DO THE JOB YOURSELF OR SIT BACK AND LET SOMEONE ELSE DO THE WORK, BRING US YOUR QUOTES AND WE'LL GIVE YOU THE MONEY.

ANN ARBOR FEDERAL SAVINGS

11 OFFICES TO SERVE YOU IN: ANN ARBOR, BRIGHTON, CHELSEA, DEXTER, MANCHESTER, SALINE, YPSILANTI

MEMBER FDIC





STUDENTS TOUR DANA PLANT: Students from Mrs. Duane Crouch's 5th grade class at North Elementary school, toured Chelsea's Dana Corp. as part of their study of careers last week. The students gather in an attentive circle around a Dana worker, above, as they watch him demonstrate one of Dana's many machine operations. Chaparrones for the group were Mrs. Salyer, Mrs. Dunlap and Mrs. Benedict.

Special Olympians Do Well in Tri-County Meet

On Saturday, May 14, Chelsea Special Olympians traveled to Monroe High school to compete in the Tri-County Swim Meet and Bowling Competition. At the close of the day-long event, the athletes had collected an outstanding array of first, second and third-place finishes.

"I was very pleased with the outcome and am very confident we will have quite a few local Olympians entered in the state competition at Central Michigan University next month," said Chelsea Coach Nancy Oswald.

Bowling competition began 9 a.m. Saturday at Nortel Lanes in Monroe. With 66 lanes, the bowling alley was perfect for the regional contest, according to Coach Oswald. Entered in the competition were 396 mentally-impaired students.

"Chelsea did very well, probably because of the practice they received every Monday at Chelsea Lanes," Coach Oswald explained. Each student bowled two games, handicaps were figured, and then each student was ranked.

Placing first for Chelsea in the 16-17 boys division was Matt Schnadt with a 352. Other local top-place winners were Lori Brown, first in the 14-15 girls division with a 299; John Winans, first in the 20-29 men's division

LETTER OF THANKS

As chairman of the blood drive conducted on May 7, 1977 I wish to thank all those who donated blood or attempted to give blood. A special thank-you to the assistant principal of the Chelsea High school, Mrs. Nancy Schave, who talked to the high school seniors about the blood drive. Four high school seniors responded to the call. Miss Tammy Lorenz and Miss Denise Wirtz spent two hours in helping register blood donors, then they themselves donated a pint of their blood. Also from the high school were Miss Julie Pennington and Mr. Gerald Doll who donated their blood. I wish to thank all the members of VFW Post 4076 who helped on the blood drive and donated blood. Byron Smith, Roy Dechert, Ken Platt, Mac Packard, Bill Pierce, Fremont Boyer, Tom Collinsworth and Kermit Sharp who worked all day and also gave blood. From the Ladies Auxiliary were Betty Smith, Nina Mathews, A. Ellenwood, Mary Kniss, Lucy Platt, Terri Moore, Betty Clark, Gertrude O'Dell, Marian Johnson, Dorothy Lentz, Bessie Sharp and Deborah Clark. Most of these women worked the entire day and some donated blood.

I also want to thank the Post and Auxiliary members who didn't work, but did donate their blood. From the Post were Frank White, Gary Kent, Max Grambau, Donald O'Dell and Billie MacDonald. From the Auxiliary was Julie Kent. Lucy Platt also was responsible for the delicious meal served at noon time. Bessie Sharp was responsible for the orange juice and the very tasty doughnuts.

This year we collected 82 pints, that is 15 pints better than last year. Let's all make a harder effort to make these Community Blood Drives a bigger success.

Ron Moore, chairman of May 7, 1977 Blood Drive.

CARD OF THANKS

The students and staff of North school would like to thank all of those people who helped make our playground a nicer place. We really enjoy having more things to play on and that wouldn't have been possible without your help. Thanks to John Poulter for bringing his tractor, and to Jim Robards for the use of his semi. Thank you to those who donated materials and money. A special thanks to Pete Stein, who was our leader and organizer.

North School.

GIRI SCOUT NEWS



TROOP 676-

At our Tuesday meeting, we had a play for our mothers. Each mother had a real daisy to wear. We served our guests cookies, brownies and punch. We had our Brownie good-bye and left like quiet Brownies by going under the arch made by the Leaders.

Michelle LaVigne, scribe.

TROOP 82-

On Monday, May 9, we went to the WILX-TV and radio station in Jackson. Then we went to an ice cream parlor. This week, May 18, we talked about our camping trip and the Brownie fly-up. We colored a picture of the Michigan flag. We also answered questions about WILX-TV and radio.

James W. Tarnaski Returns from Cruise In Mediterranean Area

Navy Electronic Warfare Technician Third Class James W. Tarnaski, whose wife, Dawn, is the daughter of Mr. and Mrs. Floyd Rinehart of 551 Glazier Rd., Chelsea, recently returned from an extended deployment in the Mediterranean Sea.

He is a crewmember aboard the guided missile cruiser USS Richmond K. Turner, homeported in Norfolk, V. While deployed, his ship operated as a unit of the U.S. Sixth Fleet.

During the deployment he and his shipmates participated in numerous Sixth Fleet training exercises including "National Week XXII," an eight-day exercise that took place in the Tyrrhenian and Ionian Seas, near Sicily. Additionally, he and his fellow crewmembers had the opportunity to visit Spain, Italy and Sicily during the cruise.

The Turner is 533 feet long, displaces 7,800 tons fully loaded and carries a crew of 398 officers and enlisted men.

Tarnaski joined the Navy in May 1975.



50-MILE BIKER: Chrysler Proving Grounds employee, Gary Kaluzny, displays the form which carried him through two rounds of the Chrysler Proving Grounds course during Sunday's Cancer Bike-A-Thon. Kaluzny logged a total of 50 miles in his afternoon effort.

Music Honors...

(Continued from page one)

ned and manned the checkpoints along the Bike-a-thon trail. They also cruised the area in trucks and cars for several hours in the blistering heat.

Michigan's history is on display. Historical markers throughout the State point to everything from forts, early churches, battle sites, iron and copper mines, to Indian burial mounds, logging railroads and centennial farms.

Youth Baseball...

(Continued from page one)

ginning with L through Z will register at 11 a.m.

In order for a child to register for a particular league, he or she must attain the correct age on or before Aug. 31. League ages are as follows: T-Ball, 7 and 8; Little League, 9 and 10; Pony League, 11 and 12.

Anyone interested in coaching may also register at this time. Further questions may be directed to Joe Rossi, 475-2143.

Bike-A-Thon Nets \$4,000 for Cancer

(Continued from page one)

tral Michigan University. Performance time will be 4 p.m. in the Warriner Auditorium on the CMU campus.

Conducting the orchestra will be Gerrit Van Ravenswaay of the Holland School District, while conductor of the honors band will be Henry Vander Linde, also of Holland schools. Both were selected directors of the year by the Michigan Schools Band and Orchestra Association.

Wiedmayer is the son of Mr. and Mrs. Larry Wiedmayer of Notten Rd., and Smith is the son of Mr. and Mrs. Dwight Smith of Lake Shore Dr.

The Detroit Mechanics' Society, one of the first unions in the Nation, was founded in 1818.

HOUSEHOLD

AUCTION

EVENING SALE

EVENING SALE

Having sold the house, a public auction will be held located 203 Williams Street, Village of Stockbridge (1 block south of Caskey's Funeral Home)

FRIDAY EVENING, MAY 20

Commencing at 6:00 p.m.

PHONE STOCKBRIDGE 517-851-8042

PRICE BROTHERS AUCTIONEERS

PHONE STOCKBRIDGE 517-851-8042

Household - Lawn Tractor - Swimming Pool

Frigidaire 10 cu. ft. refrigerator. Large red chair. Small table and 2 chairs. 6-ft. cupboard. Serving cart. Large wall mirror. Ironing board. Picnic table. Dehumidifier. Bar-be-que grill. Floor polisher and scrubber. Quantity books. Small mobile home furnace. Storm windows. Quantity dishes. Cooking utensils. Small portable tool shed. 2 rolls lawn fence. Yardman Mustang lawn tractor. 2 Ford 14-in. wheels and snow tires. 100 gal. gas tank and pump. 6-inch table saw. Gilson garden roto tiller. Lawn spreader. Quantity copper tubing. Other numerous articles. Millionaire 24-ft. above ground swimming pool with filter, ladders, redwood walk deck and fence. This is a real nice unit.

TERMS: Cash or Check. Not responsible for accidents or items after sold.

Mr. & Mrs. MELVIN WOLL OWNERS

HOST Carpet Cleaning

May is spring cleaning time! Your carpeting deserves special attention. We recommend Host, the new method of cleaning carpets without water. The carpet is dry and ready to walk on immediately. Use our Host Electric Up-Brush. It's easy. Clean 40 sq. yds. only \$9.95. Phone for information.

MERKEL BROTHERS

FRESH ASPARAGUS and RHUBARB

GERANIUMS - COMBINATION POTS for Memorial Day - or your urn filled

PERENNIALS - BEDDING PLANTS - POTTED ROSES
BULK GARDEN SEEDS - ONION SETS
SEED POTATOES - FRUIT TREES

FRESH PRODUCE

FARM BAKED DONUTS and BREAD

at

GEE FARMS

OPEN DAILY, 8 a.m. to 7 p.m.

14928 Bunker Hill Rd., Stockbridge

Ph. (517) 769-6772

Take M-52 north to Territorial, turn west, crossing M-106 to Bunkerhill Rd., north 1 1/2 miles to GEE FARMS.

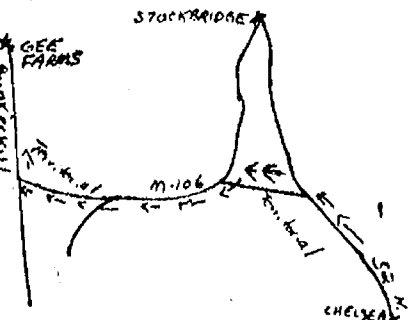

2001

It's Rampy's theory that if you spend time, effort and money to see that your customers are satisfied, they'll come back again... and again.

That's exactly why Rampy recently bought the most modern computer diagnostic system available. The Sun 2001. It's one of the few things in this world that seems to make everyone happy.

The mechanics like it because it makes their job easier... it can spot a small problem before it develops into a big one... and it saves a lot of sweat looking for problems that just don't want to be found.

Customers like it because the computer print-out they receive allows them to see just exactly what was needed to get their cars running at peak performance. And, that means fewer service calls in the long haul. The real problems are spotted right away.

And Rampy likes it because he can see it helps keep his customers satisfied.

Bring your car in for a taste of the future today... the Sun 2001... at Rampy Chevrolet.

Rampy CHEVROLET
CORNER JACKSON & WAGNER RDS., ANN ARBOR, PHONE 663-3321

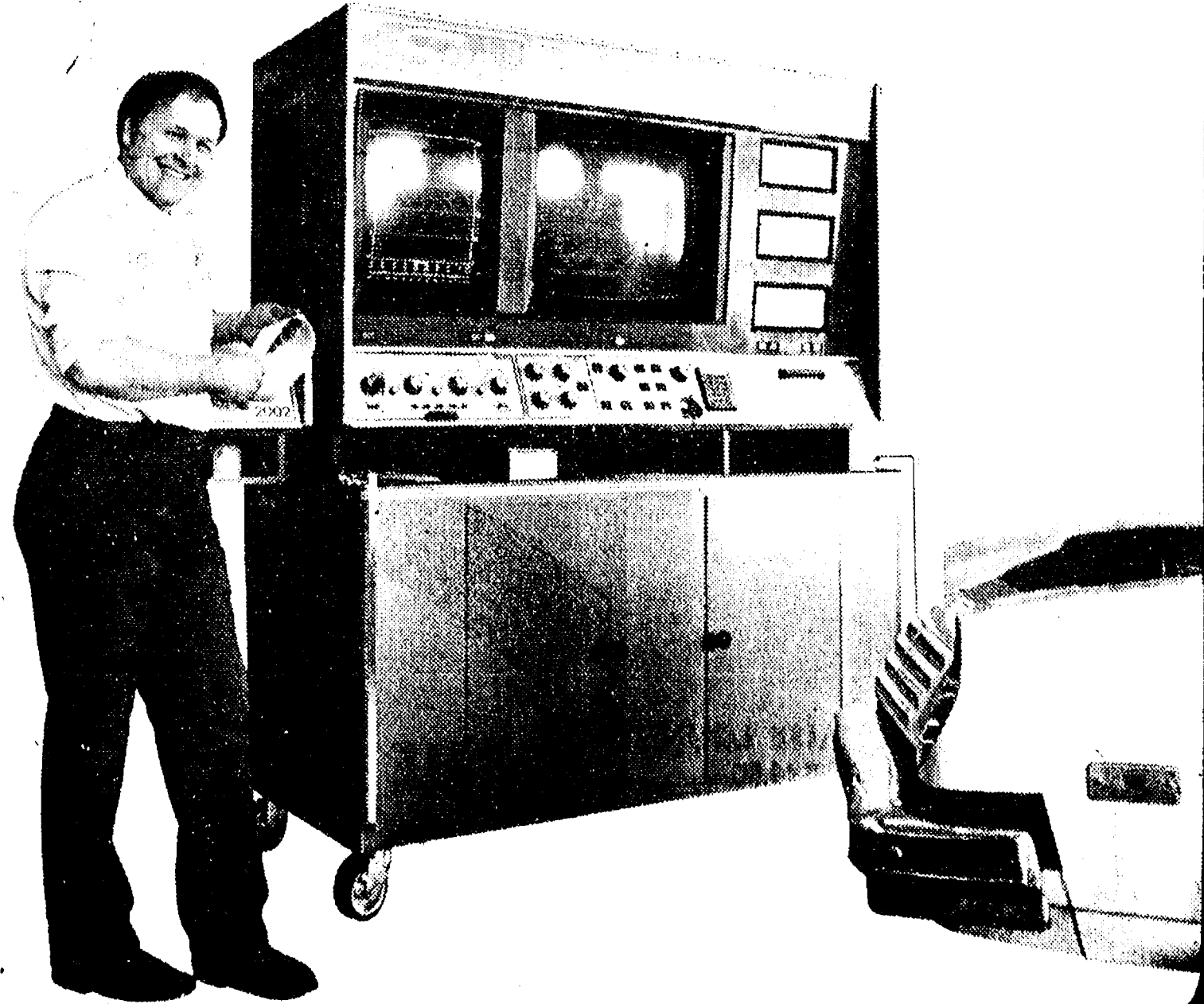

Rampy sponsors the Huron Valley Corvette Club. For information call 482-3303.

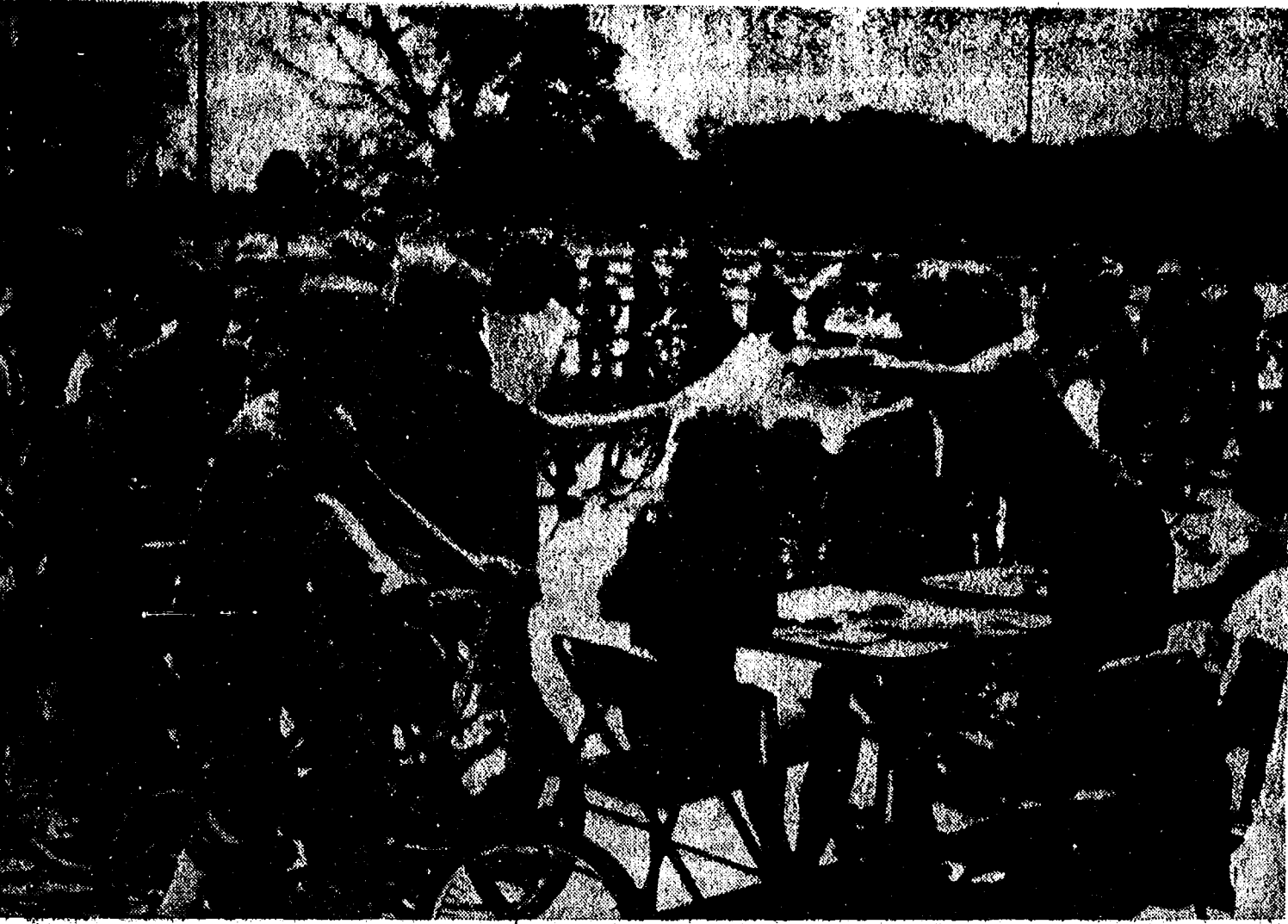

RIDERS CHECK IN: A group of riders in Chelsea's Cancer Bike-A-Thon line up to receive numbers as they check in before tackling the 25-mile course Sunday. In the foreground of the photo, one boy appears exceptionally well-prepared for the job ahead as he dangles a canteen from the handlebars of his bicycle.



SAPPED OF THEIR ENERGY, the four riders pictured above chose to finish the 25-mile Cancer Bike-A-Thon course last Sunday from the back of a pick-up truck. Though the riders could only collect on the amount of miles pedaled during the event, their contribution still helped raise pledge funds to a total of \$4,000 for the day.

Advertise Your Auction in
The Standard!

Memorial Day
FLOWERS & WREATHS

Come See the
FIRST SPRING
In Our
NEW GREENHOUSE

We have a wide selection of
**BEDDING PLANTS - GERANIUMS
HANGING BASKETS**

FLOWER & VEGETABLE PLANTS
By the pack and flat
ONION SETS

MEMORIAL DAY PLANTS
VENCA VINES - SPIKES
ASPARAGUS FERNS
CALLUS - PETUNIAS
EVERLASTING WREATHS
and CEMETERY POTS

GAR-NETT'S
FLOWER & GIFT SHOP
Member FTD - TELEFLORA
PHONE 475-1400
112 E. MIDDLE CHelsea, MICH.

SCHOOL LUNCH MENU!

Week of May 23-27
Monday—Turkey and noodle casserole, vegetable, hot biscuits and butter, blueberry dessert, milk.
Tuesday—Hamburgers on a bun, trimmings, carrots, potato sticks, cake with topping, milk.
Wednesday—Goulash, cole slaw, biscuits and butter, chilled fruit, milk.
Thursday—Macaroni and cheese, meat slice, peas, bread and butter, dessert, milk.
Friday—Pizzaburger, soup of the day, crackers, apple dessert, milk.

Michigan forests still produce valuable commodities, not the least of which is the attractiveness of woods and waters to urban people of the State and the Nation. The vacation land of the north is not only a "water wonderland" but also a wooded wonderland. Its use for recreational purposes could well have produced more income to the State than did the timber harvest of last century.

Letters to the Editor

Dear Editor,
I would like to take the opportunity to express my appreciation of the Parent Readiness Education Project (PREP) in our school system.
On behalf of all the students and parents involved in this program, I would like to thank Mrs. Linda Hiatt, Mrs. Pat Passick, (teachers) and Mrs. Kathy Hagerman (secretary).
We think PREP has been a very rewarding experience for all of us, and think it is well worth our support so that others may benefit from it in the future.
Thanks to all responsible, for PREP.
Carol Ledford.

Dear Editor,
As everyone knows, the 1977 millage will be voted on May 23. We feel the people in the Chelsea community should definitely pass this millage. We realize that it's going to raise taxes but in the long run it's worth it. All students in the Chelsea area will be badly effected if the millage doesn't pass.

During the millage for the fall of 1976, there were persons who came to the High School to observe, and they noted that students and teachers alike had a very low morale because of the problems we were having at that time.

Extra-curricular activities are essential to the Chelsea school system in keeping the morale of teachers and students up. In the 1976-77 season 500-600 students participated in sports alone. Without the millage there will be:

1. More vandalism, for there will be more free time and a lot of students will take out their hot frustrations on the property of the school. The students that are involved in the extra-curricular activities are the ones who will probably contribute most to the problems we will have. These aren't under-statements. We've already heard what some students have to say about it.
2. The drug problem in the junior high and high school isn't that bad now but without these activities again, they'll have more free time to get more involved with drugs. If this millage doesn't pass, in a sense, you're contributing to the delinquency of minors.
3. In order to be able to participate in extra-curricular activities the students must pass three out of four academic classes. Again, if the millage doesn't pass most students won't bother to keep their grades up, many feel that there's no reason to.

We want to come across strongly but optimistically because extra-curricular activities give students a purpose in going to school. We are trying to express the feelings of students along with this concern.

We owe a lot of thanks to everyone who helped raise money last year but we won't be allowed to go out into the community and raise money this year.

When you think about it, what does Chelsea offer to kids our age, if we're not able to participate in extra-curricular activities? Our plea to this community is, "Vote Yes!" for the 1977 millage, we need your support.
Concerned Students.

**You've probably
got two lamps
that need
new shades.**

We've got the shades.
Top of the Lamp
217 North Main Tel. 769-7019
Across from a.a. old post office

**CHELSEA JAYCEE
AUCTION
RUMMAGE
SALE**

SATURDAY, JUNE 4

Starting at 11 a.m.

At Chelsea Fair Merchants Bldg.

For Pick-Up of Your Donations
CALL

BOB SMITH . . . 475-2038
BOB PONTE . . . 475-9191

Proceeds go to Community Service Projects

Special Ed Parent Group To Meet

In contrast to their usual Tuesday night meeting, all parents of the learning disabled, emotionally impaired, educable impaired, deaf, physically handicapped and sight impaired will meet Tuesday, May 31, 7:30 p.m. in room 204 of Chelsea High school.

Teachers of the learning disabled and emotionally impaired will be present to discuss their programs. According to representatives of the parents' group, it is

important that all parents attend this meeting as it will be the last of the school year. Questions regarding the meeting should be directed to Gladys Buck, 475-2609, or George Wiggins, 475-1119.

**Please Notify Us
In Advance of
Any Change in Address**

**CUSTOM
BUMPING and PAINTING**
FREE ESTIMATES - ALL MAKES

Get the Best for Less!

FRANK GROHS CHEVROLET

Phone 426-4677 Dexter, Mich.

**Thinking CARPET?
Think SCHNEIDER'S**



Visit the wonderful world of carpeting at Schneider's, one of the area's finest, full-service carpet stores, conveniently located in West Ann Arbor on Wagner Road between Jackson and Liberty.

Schneider's carries a broad selection of quality, name-brand carpets, at prices consistently among the lowest in the entire area. Try us.

662-9332

OPEN MON &
FRI NIGHTS TIL
8:00 PM

SCHNEIDER CARPET CO. INC.

745 S. WAGNER RD. ANN ARBOR

Jiffy market
Big Enough To Serve You . . . Small Enough To Know You!

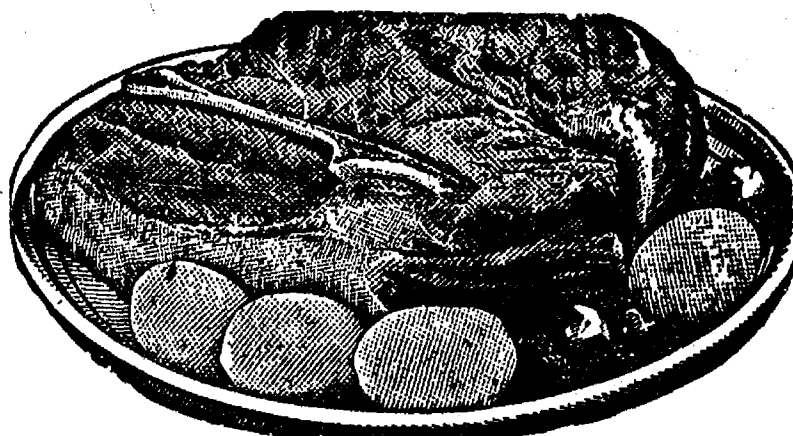

Tender Beef with Flavor!

**U.S.D.A. CHOICE
RIB STEAKS**

Ideal for Barbeque **\$1.49 lb.**

**JIFFY MARKET TASTIEST
TENDEREST CHOICE MEATS**

Blade Cut Chuck Roast . . lb. **69¢**
Center Cut Chuck Roasts lb. **79¢**
Arm Chuck Roast lb. **\$1.09**
English Roast lb. **\$1.09**
Beef Stew lb. **\$1.19**
Ground Chuck lb. **\$1.09**
Short Ribs lb. **49¢**

GROUND SEVERAL TIMES DAILY

HAMBURGER Hamburg That You Will Enjoy! **79¢**

FARMER PEET'S CHUNK BOLOGNA 79¢ lb.	FARMER PEET'S ALL-BEEF FRANKS 99¢ lb.	LEAN, TENDER PORK STEAK 98¢ lb.	U.S.D.A. CHOICE CUBE STEAK \$1.59 lb.
---	---	---	---

ROOT BEER - ORANGE - RED POP - COLA
COTT'S SODA POP NEW!! DELICIOUS 64-Oz. Glass **1/2 gal. 69¢**

VELVET PEANUT BUTTER 1-Lb., 2-Oz. Jar 69¢	QUAKER MAID Strawberry ICE CREAM Flavor of the Month 1/2 gal. 99¢	HEAD LETTUCE LARGE FIRM HEADS 35¢ ea.	HOLSUM HAMBURG or HOT DOG BUNS 8-Ct. Pkg. 49¢
---	--	--	---

FARM MAID HOMOGENIZED
MILK Gallon **\$1.29**

FARM MAID FRESH ORANGE JUICE 1/2 gal. 59¢	FARM MAID FRESH COTTAGE CHEESE 1-Lb. Ctn. 59¢	FARM MAID HALF and HALF 16-Oz. Pt. 39¢	FARM MAID SOUR CREAM 8-Oz. 1/2-Pt. 39¢
---	---	--	--

WONDER
COUNTRY STYLE BREAD 1 1/4-Lb. Loaf **29¢**

JIFFY MEAT SERVICE
CUSTOM CUTTING, WRAPPING, FREEZING.
QUICK SERVICE ON BUTCHERING —
YOUR BEEF OR OURS.

- ★ U.S.D.A. CHOICE SIDES OF BEEF
- ★ LOCAL FARM GRAIN FED BEEF AVAILABLE
- ★ FRONTS - HINDS - WHOLE RIB - WHOLE LOINS

JIFFY MARATHON GAS PUMPS
REGULAR GAS 58.9 Includes All Taxes

THANK YOU — We Appreciate Your Business!

Open With Complete Service, 7 Days A Week Sale Prices May 19 thru May 22
TOP VALUE FOODS 7 a.m. MORNING to 10 p.m. NIGHTS

Community Calendar



Lima Center Extension Study Club, Wednesday, June 8 at Lima Township Hall, 10 a.m. sharp. Demonstration by Bonnie and Phyllis of the Country Crafterie of Chelsea. Lunch at Schum's, 1 p.m. Mrs. Clarence Reddeman and Mrs. John Bullock, hostesses.

Saline High school annual alumni reunion and banquet, Saturday, June 11, at the SHS cafeteria, Maple Rd. "Get Acquainted Hour," 6 p.m.; banquet, 7 p.m.

North Lake Cemetery Association, Friday, May 20, 7:30 p.m. in the educational unit at North Lake Methodist church. All members, requested to attend.

Friends of the Chelsea Players, Thursday, May 19, 7:30 p.m. at the Tobin home, 176 E. Summit.

Work bee at Chelsea Rod and Gun Club, Saturday, May 21, 9 a.m. Members are requested to come and help clean up the grounds.

Rummage Sale, sponsored by Waterloo Village United Methodist Women, May 20, 9 a.m. to 4 p.m. at Waterloo Town Hall.

Dexter-Chelsea LaLeche League, Monday, May 23, 7:30 p.m. at the home of Shirrell Fischer, 3044 N. Lima Center Rd. Ph. 475-2551. Meeting topic will be "Advantages of Breastfeeding to Mother and Baby."

Washtenaw - Livingston - Monroe District of Michigan Nurses Association, annual dinner meeting, Monday, May 23, 7 p.m. at the Holiday Inn, Howell. Guest of honor will be the 100th member of the district. Reservation deadline is May 17. Ph. Joyce Sodergren, 764-5172.

"Art in the Park," 8th annual Milan Art Fair, Sunday, June 5, 12 noon to 6 p.m. at Wilson Park, Milan. In case of rain, event will be at Milan Middle school. For more information, call 439-2674.

Chelsea Child Study Club board meeting at the home of Joan Eisele, Thursday, May 19, 7:30 p.m. New and old officers.

Chelsea Child Study Club annual Spring Dinner, Tuesday, May 24, 7 p.m. at Win Schuler's, Jackson. Dinner, installation of officers and program.

Chelsea Cub Scout Pack 435 invites 2nd, 3rd, and 4th-grade boys who live north of Chelsea and are interested in Cub Scouts, to join Pack members in a Cub Scout outing. This outing, for boys and their families, will be at Park Lyndon on North Territorial Rd., Thursday, June 2, 7 p.m. In event of rain, the outing will be at the North school gymnasium.

Washtenaw Genealogical Society, Sunday, May 22, at Washtenaw Community College, LMC Building, south entrance, first floor. Program and business meeting, 2:30 p.m.; come at 1 p.m. for personal help. Program topic Part II of "Old Days in Detroit and Michigan," by Flora Burt. Illustrated.

Ann Arbor Ostomy Group, Thursday, May 19, at the Senior Citizens Guild, 502W. Huron, Ann Arbor, 7:30 p.m. Use second floor rear entrance. Guest speaker will be Margo Howison, ET, St. Joseph Mercy Hospital, specialist, on "The Successful Rehabilitation of an Ostomate." Discussion and refreshments to follow.

Freedom Evangelical Memorial Cemetery Association, annual meeting, Sunday, May 29, 3 p.m. at the cemetery.

Chelsea Senior Citizens resume regular meeting schedule with first Friday of the month, cards and bingo, 7:30 p.m.; second Friday of the month, cards and bingo, 7:30 p.m.; third Friday of the month, birthday pot-luck and cards, 6:30 p.m.; and fourth Friday of the month, business meeting and cards, 7:30 p.m. If there is a fifth Friday in the month, cards and bingo, 7:30 p.m. All meetings held at St. Mary's Hall on Congdon St.

Chelsea Band and Orchestra Boosters, Thursday, May 19, 8 p.m. in the CHS Band Room.

Chelsea Co-op Nursery is now taking applications for the 1977-78

school year. To enroll, call Lisell Bowers, 475-1401. advx431f

Lyndon Township Board regular meetings the third Tuesday of each month, 7 p.m., in Lyndon Town Hall.

Sylvan Township Board meeting the first Tuesday of the month, at 7 p.m., at Sylvan Township Hall. adv421f

Lima Township Planning Commission regular meeting the third Tuesday of every month, 8 p.m. at the Township Hall.

Sharon Township Board regular meeting first Thursday of each month, 8:30 p.m. adv421f

Chelsea Athletic Boosters Club, fourth Monday of every month, 8 p.m., in high school board room.

Rummage sale, sponsored by Francisco United Church of Christ, May 20 and 21, Friday, 10 a.m. to 6 p.m.; Saturday, 10 a.m. to 3 p.m. Bake sale, Saturday only. adv49

Lyndon Township Planning Commission meets the second Thursday of the month at the Township Hall at 8 p.m. adv421f

Community Services Agency, Riverside Cabin, Dexter, presents Amy Badian of the National Organization of Women (NOW), who will speak on Domestic Violence - Spouse Assault, 7 p.m. Thursday, May 26 at Sylvan Township Hall, Chelsea. Abuse is both physical and mental punishment. Free. Bring a friend. 955-5444.

American Legion Hospital equipment is available by contacting Guy Freysinger at 475-1961.

Sharon Township Planning Commission regular meeting third Wednesday of each month. adv421f

Lima Township Board regular meeting the first Monday of the month, 8 p.m. at Lima Township Hall. adv421f

Chelsea Social Service hours are, Thursday, 10 a.m. to 4 p.m., or call 475-1581, or 475-1012.

BIRTHS

A daughter, Michelle Marie, to Mr. and Mrs. Stanley Parker of Ann Arbor, Saturday, May 14, at St. Joseph Mercy Hospital, Ann Arbor. Maternal grandparents are Mr. and Mrs. Walter Rothfuss of Chelsea, and paternal grandmother is Mrs. Homer Parker, also of Chelsea.

DEATHS

Mrs. John Chupp

Dies at U-M Hospital
Following Lengthy Illness
Elsa C. Chupp, 76, of 207 Buchanan St., died Tuesday, May 17, at University Hospital, Ann Arbor, following a lengthy illness. She was born Sept. 2, 1900, in Troy, N. Y., to Charles and Louise Flinton O'Brien.

Mrs. Chupp was first married to Herman Wellhoff, now deceased, and then to John Chupp, who also preceded her in death. She moved from New York to Ann Arbor shortly after her first marriage, and then to Chelsea in 1928. Mrs. Chupp was a member of St. Mary Catholic church, Chelsea.

Survivors include three sons, Richard Wellhoff of Chelsea, Kenneth Wellhoff of Reading, and Harry Wellhoff of Drayton Plains; two daughters, Mildred Wellhoff of Chelsea, and Mrs. William (Helen) Joseph of San Jose, Calif.; four grandchildren; and several nieces and nephews. She was preceded in death by one brother and one sister.

Funeral services will be held Friday, May 20, 11 a.m. at St. Mary Catholic church with the Rev. Fr. David Philip Dupuis officiating. Burial will follow in Mt. Olivet Cemetery. Rosary will be recited today, May 19, 6:30 p.m. at Staffan Funeral Home where friends may call.

Christopher Johnson

Three Months Old Infant Dies at Chelsea Hospital

Christopher R. M. Johnson of 1225 Kernwood, died suddenly at Chelsea Community Hospital on Friday, May 13. He was three months old.

Born Feb. 1, 1977, in Ann Arbor, he was the son of Martin and Cheryl Ann Spear Johnson. They survive.

Other survivors include one sister, Misty Marie; paternal grandparents, Mr. and Mrs. Martin Johnson, Sr., of Chelsea; maternal grandmother, Mrs. Sheila Ordway of Chelsea; maternal great-grandparents, Mr. and Mrs. Albert Henry of Temple; paternal great-grandmother, Mrs. Martha Johnson of Ontonagon; maternal great-grandmother, Mrs. Bessie Engelter of Lansing; paternal great-grandmother, Mrs. Pearl Eddie, of Battle Creek; maternal great-grandmother, Mrs. Doris

Hoag of Brighton; and several aunts, uncles and cousins. Funeral services were held Tuesday, May 17, at Fontana Funeral Chapel, Ann Arbor, with the Rev. Fred B. Maitland of First United Methodist church, Ann Arbor, officiating. Burial followed in Oak Grove Cemetery.

Mrs. Edward Bennett

Chelsea Woman's Mother Dies at Saline Nursing Home

Aleta A. Bennett, 83, mother of a Chelsea resident, died Friday, May 13, at Saline Evangelical Home after a lengthy illness. She had resided at 48 Chestnut St. with her daughter and son-in-law, Mr. and Mrs. Robert Rasmussen, until 1973 when she entered the Saline Home.

Born in Ellensburg, Wash., on Nov. 12, 1888, she was the daughter of John and Ida Swasey Packwood. On Nov. 27, 1918, she married Edward E. Bennett. He preceded her in death in 1930.

Mrs. Bennett was a member of St. Paul United Church of Christ, Chelsea, and a life member and past matron of the Ilii Chapter Order of Eastern Star of Toppenish, Wash. She had served as city clerk and treasurer of Toppenish for 26 years, retiring in 1959. She came with her family to the Chelsea area in 1969.

Survivors include her daughter, Mrs. Robert (Betty) Rasmussen, one brother, John W. Packwood of Bothell, Wash.; five grandchildren, Lee and Frederick Bennett of San Diego, Calif.; Mrs. Richard (Susan) Huelsberg and Mrs. Daniel (Christine) Gaunt, both of Ann Arbor; and Brock Rasmussen of Chelsea; and six great-grandchildren, Steven Gaunt, Bernice, Erin, Denise, Yvette and Moses Bennett. A son, E. Eugene Bennett, preceded her in death in 1947.

Funeral services were held Tuesday, May 17, 1:30 p.m. at Burghardt Funeral Home with the Rev. Ralph J. Ratzlaff officiating. Burial followed in Oak Grove Cemetery, Chelsea. Memorial contributions may be made to the Saline Evangelical Home.

Telephone Your Club News To 475-1371.



CONFIRMANTS: Following a year of instruction in the basic tenets of the Christian faith, the five young people from Chelsea's First Congregational church, pictured above with two church officials, confirmed their commitment to Jesus, Christ in a service of worship on Palm Sunday, April 3. Guest speaker for the occasion was the Rev. Stanley Hartman, administrator of the Saline Evangelical Home for Children and Aged. As their personal gift to First Congregational church, the 1977 Confirmants presented the church with five hand-made mosaic plaques decorated with the symbolic identities of Jesus—Alpha and Omega, the Conquering Lamb of God, King of Kings (crown and cross), ICHTHUS (Jesus Christ, God's Son, Savior) and the Son of Righteousness. Front row, from left, are Scott Chapman, Jennifer Ringe, Tracy Barr and Troy Satterthwaite. Back row, from left, are Georgia Collins, chairperson of the Board of Deacons; Susan Satterthwaite; and the Rev. Carl Schwarm, pastor of First Congregational church.

Tecumseh Historic Tour Set

Tecumseh's stately 19th century homes on tree-lined Chicago Blvd., will create the setting for a second "Promenade the Past" festival, this year to feature a tour of six historic structures.

The tour is scheduled May 21 and May 22 from 1 to 6 p.m. along Chicago Boulevard, M-50. This historic district was placed on the Michigan State Register of Historic Sites in January 1976.

The first "Promenade" held in 1976 was a restoration, by volunteers and top designers, of the "Weller House," once the home of Michigan author Allan Seager. The six buildings included on the 1977 tour reflect different eras in Tecumseh's development. Each architectural style represents the cultural, economic, social and religious ideas of that period. Together these buildings form a streetscape—a visual history of Tecumseh's heritage that remains a lively, attractive neighborhood.

Special demonstrations and entertainment reminiscent of the home's history will enhance the visitor's perception of 19th century life in the country town. The tour includes: —First United Presbyterian church, Gothic revival ca. 1865. Refreshments served to visitors. —James McAllister House, Greek revival home ca. 1839. —C.A. Stacy House, an Italianate villa style home ca. 1848-56. The Promenade String Trio performs in the music room. One room in the 27-room house is furnished by Merkel's of Chelsea.

—Occidental Farm House, a brick Federal style home ca. 1842. Renovated as the Augues Co. flower and bath shop. Sheep shearing, wool spinning and weaving demonstrated on the lawn.

—Tecumseh's first Catholic church, a cobblestone structure built in 1913. Renovated as Richard Marks Stained Glass Studio-Gallery.

—Wickwore House, a Queen Anne clapboard home ca. 1890. Four Dads quartet will entertain. Antique car will be displayed.

Original postcard etchings of the structures on tour will be given to visitors with admission.

HEYDLAUFF'S ANTENNA SPECIALS

SPECIAL CB SALE

we've got the perfect CB antenna for your vehicle!

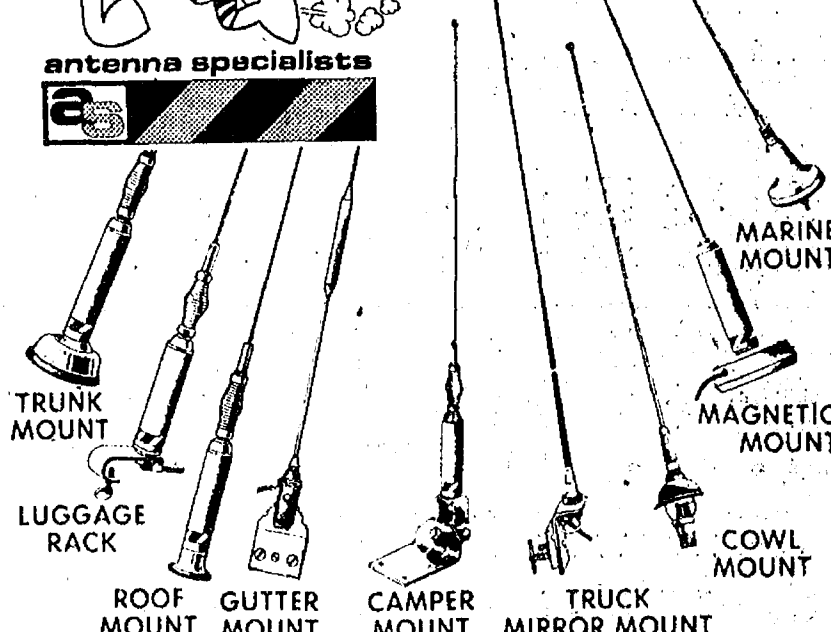

SEE OUR COMPLETE SELECTION OF BASE and MOBILE ANTENNAS

From as Low as **\$15.95** Plus...

Special Low-Low Prices on CB RADIOS

SBE BRUTE . . . **\$69.98**
SBE MODEL 10 . . . **\$79.98**

You must see these values to appreciate them! Plus close-out prices on all last year models.

HEYDLAUFF'S

113 N. MAIN ST., CHELSEA

PH. 475-1221

Channel Master Antennas
Complete Assortment of
Channel Master Color Antennas
at Clearance Prices

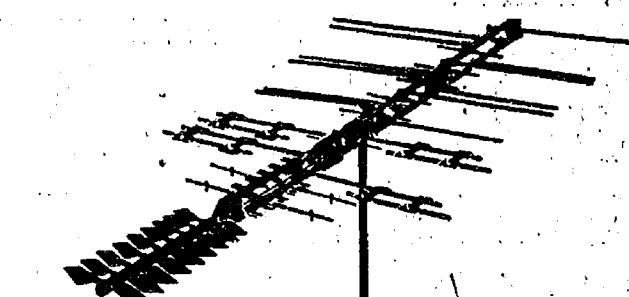

As Low As **\$29.95**

For an Ultra-Hi Crossfire UHF/VHF/FM Model 3676A.

Channel Master Do-It-Yourself Antenna Installation Kits

Includes: antenna, lead-in wire, mounting bracket, 10' mast pole, and accessories. **\$39.95**

We also have a Complete Supply of **ANTENNA HARDWARE** To Meet Your Needs

Stop by . . . we will install or assist you in any TV antenna installation.

ORTHO FOR A BETTER LAWN AND GARDEN!



2.39	10-Oz. Rose and Floral Dust	2.79	1 1/2-Lb. Garden Weed Preventer
1.89	1-Lb. Sevin Garden Dust	4.98	1-Pint Isotox Insect Spray
2.39	10-Oz. Tomato & Vegetable Dust	2.79	8-Oz. Malathion Insect Spray
2.69	16-Oz. Home and Garden Insect Spray	5.98	Sprayette 4 Garden Sprayer
2.59	1-Qt. Triox Liquid Vegetation Killer	5.98	Lawn and Garden Sprayer
4.49	43 1/2-Oz. Liquid Weed-B-Gon		

SAVE \$1
43 1/2-Oz. Liquid Weed-B-Gon
Won't harm lawn grasses.
Kills broadleaf weeds — roots and all! 36-48946

WE CARRY A COMPLETE LINE OF ORTHO PRODUCTS!

See our complete line of lawn & garden needs!

STORE HOURS:
Daily, 8:30 a.m. to 5:30 p.m.
Friday, 8:30 a.m. to 8:30 p.m.
110 N. MAIN ST.
CHELSEA
Phone 475-7472



Real Estate

By PAUL FRISINGER

REALTOR

EXCLUSIVE RIGHT TO SELL

When listing your home with a Realtor to sell, there are a variety of arrangements you can make. But if you are seriously intent on selling your home within a reasonable time and at the price you are asking, it would pay to consider making an "exclusive right to sell" agreement.

This gives the Realtor the right to his commission if he actually sells your home during the listing period, or if another Realtor sells it, or if you sell it yourself.

Under these conditions, the Realtor will have the added incentive and protection to go all-out in heavily advertising your house and showing it to prospective buyers.

He will not be afraid of bringing it to the attention of other Realtors who may have qualified prospects. As a rule, Realtors are willing to cooperate and share the single commission. That gives you the advantage of having several Realtors make a determined effort to sell your home.

If there is anything we can do to help you in the field of real estate, please phone or drop in at FRISINGER REALTY CO., 935 S. Main St., Chelsea, Mich. Phone: 475-8681; evenings 475-2621. We're here to help!

JCs, Auxiliary Win Several State Awards

A 12-member delegation from the Chelsea Jaycees and its Auxiliary traveled to Lansing last week-end to attend the Jaycee State Convention, May 13-15. Several members of the delegation were among those honored before a gathering of more than 2,400 Jaycees from across the state.

Attending the convention from Chelsea were Mr. and Mrs. William Tudor, Mr. and Mrs. Norman Colby; Mr. and Mrs. Hap Baker, Mr. and Mrs. Robert Meyers, Mr. and Mrs. Mitchell Zink, Robert Ponte and Anne Steinaway. Mary Lou Tudor was named one of five Outstanding Spokettes for the 1976-77 year, an award reserved for first-year members only. Some 300 members were entered in this year's competition.

Her husband, William, received the Jaycee Presidential Award of Honor for projects which extended Camp Waterloo and Camp Stockbridge.

Mitchell Zink also received a Jaycee Presidential Award of Honor as one of the outstanding recruiters in the state. Having signed up 32 new Jaycee members, Zink was named one of the 91 new members.

Anne Steinaway was the fourth member of the Chelsea contingent to be recognized during the state convention. She was honored at a Saturday noon luncheon as a past president of the Michigan Jaycee Auxiliary.

In other convention activities, Michael Robinson was elected president of the Michigan Jaycees for the 1977-78 year.

JC Auxiliary Observes Jaycette Week

The Michigan Jaycee Executive Board inaugurated Michigan's first annual Jaycette Auxiliary Week this month as Auxiliary members throughout the state celebrated "Jaycette" Week, May 8-14.

In honor of the observance, Chelsea Jaycee Auxiliary members joined other Michigan chapters in efforts to acquaint their communities with their purpose, goals and history; and to carry out a service project for the benefit of their community.

Kicking-off Jaycette Week locally, the Chelsea Auxiliary sponsored a Flea and Craft Market, May 7, with proceeds from the sale of booth spaces earmarked for North Elementary school playground improvements. As a result of this successful project, \$100 was donated to North school Monday.

Accepting the donation for North school was Principal Robert Benedict. "We are very appreciative of the donation," he said. "It will certainly help pay some of our bills."

Supporting the service project were approximately 12 area groups which sold an assortment of goods, ranging from jewelry and dishware to some antiques. A steady stream of people from the Chelsea area also participated in the event as they milled about the sale grounds throughout the day.

Following the Flea and Craft Market, local Auxiliary members launched a campaign to make the Chelsea community aware of the

organization's purpose. The stated purpose of the group is "... first to assist with Chelsea Jaycee activities wherever needed; and secondly, to promote and initiate civic projects with the approval of the Chelsea Jaycees, and to encourage leadership."

Taking this purpose to heart, local Auxiliary members have established a "very proud 20 years history" in community service, Jaycee assistance and personal development.

Several Chelsea Auxiliary members have served at District and State Jaycee Auxiliary levels during the organization's past two decades. Among those achieving the distinction are Pat Maroney, district vice-president, 1969-70 and state president, 1970-71; Anne Steinaway, district vice-president, 1969-70 and state president, 1970-71; Donna Branham, co-founder of the monthly state newspaper, "Key-stone," 1968-69 and recipient of the state chairman "Spokette" Award, 1967-68; Sandra Brown, state corresponding secretary, 1970-71; and Alberta Colby, district vice-president elect, 1977-78.

The wife of any active Chelsea Jaycee member in good standing is eligible for membership in the Chelsea Jaycee Auxiliary.

Many different people lived in Michigan in prehistoric times. Burial mounds, implements, weapons and 10,000 copper mining pits tell of these early people.

THE CHELSEA STANDARD

Second Section

CHELSEA, MICHIGAN, THURSDAY, MAY 19, 1977

Pages 7 - 12



PLACING IN A THREE-WAY TIE for runner-up honors at last week's Tecumseh Relays were these members of the Beach school girls track team. Front row, from left, are Shelly Weber, Anita Powell, Beth Bush, Rae Apilado, Lisa Corra and Betsy Ball. Back row, from left are Nancy Hastings, Lorrie Vandegrift, Chris

Johnson, Coach Ann Schaffner, Kathy Brown, Pris Drew and Nancy Heller. Missing from the photo are Mary Boylan and Barb Hanna, two other Beach school track stars who also competed in the meet.

Beach Girls Track Team 2nd in Relays

Last Friday evening at the Tecumseh Relays, Chelsea's junior high girls track team steamed to a three-way tie with Saline and Tecumseh to take runner-up honors behind Monroe. The Bulldogs finished within two points of the Relay champions scoring 26 points to Monroe's 28. Twelve teams were entered in the event.

In addition to Chelsea, Monroe, Saline and Tecumseh, other schools represented in the meet were Addison, Blissfield, Dexter, Drages, Dundee, Ida, Jackson and Springbrook.

"The top 14 girls from our track team competed in this fine meet and did an outstanding job," said Chelsea Coach Ann Schaffner. "I was extremely proud of each of them."

The shot put team of Mary Boylan and Rae Apilado were first-place winners with a combined total of 63½'. For their efforts, each received a trophy. Chelsea's hurdle relay team, composed of Anita Powell, Pris

Drew, Barb Hanna and Beth Bush, finished third to receive ribbons.

Also receiving ribbons for their respective performances were members of the Bulldog 880-yd. relay team, Chris Johnson, Lori Vandegrift, Beth Bush and Pris Drew, which placed third; and Chelsea's sprint medley relay team of Rae Apilado, Nancy Heller, Mary Boylan and Nancy Hastings, which was fourth across the finish line.

Running well, and just seconds off a sixth-place finish were Shelly Weber, Betsy Ball, Kathy Brown and Lisa Corra, who represented Chelsea in the 440-yd. relay.

Pris Drew, who set a new school record with a leap of 14' 3½" in the long jump, was joined by Nancy Hastings in the long jump relay. Though Hastings also got off her best jump of the season, their combined total was still not sufficient to place, "a tribute to the fine caliber of competition," according to Coach Schaffner.

PROCLAMATION

WHEREAS: The annual sale of Poppies by the Veterans of Foreign Wars of the United States and the American Legion has been officially recognized and endorsed by governmental leaders since 1922; and

WHEREAS: Memorial Poppies are assembled by disabled veterans and the proceeds of this worthy fund raising campaign are used for the benefit of disabled and needy veterans, and the widows and orphans of deceased veterans, and

WHEREAS: The basic purpose of the annual sale of Memorial Poppies by the VFW and American Legion is eloquently reflected in the desire to "Honor the Dead by Helping the Living;"

THEREFORE: I, Don Wood, President of the Village of Chelsea, do hereby urge the citizens of this community to recognize the merits of this cause by contributing generously to its support through the purchase of Memorial Poppies on the day set aside for the distribution of these symbols of appreciation for the sacrifices of our honored dead. I urge all patriotic citizens to wear a Poppy as mute evidence of our gratitude to the men of this country who have risked their lives in defense of the freedoms which we continue to enjoy as American citizens.

Signed: Don Wood
Chelsea Village President.

Girls Track Team Nips Dexter, 73-63

Chelsea girls track team defeated Dexter, 73-63, in what Coach DiAnn L'Roy characterized as an outstanding meet for both schools. "The Chelsea-Dexter meet seems to bring out the best in both teams, which is proven by the fact that both this year and last year several school records were set by both teams."

The competition was keen and as a result, several Chelsea girls set personal bests for the season. The team was paced by senior Susan Frisbie who won both the 100 and 220; and junior Shelley Warren who won the 880 run in a new school record time of 2:

26.9, the discus in a record toss of 93'2", and also ran the opening leg on the record setting mile relay team. Kathy Treado tied her school record in the high jump with a second place leap of 5'0", and Annette Gaken set a new mark in the 110 low hurdles with a second place finish of :16.3.

SUMMARY, CHELSEA PLACERS
Shot—1st, Annette Gaken, 29'8".
Discus—1st, Shelley Warren, 98'2"; 2nd, Annette Gaken, 95'5".
Long Jump—1st, Colleen Collins, 15'3"; 2nd, Kathy Treado, 15'1".
(Continued from page 8)

IF YOU ARE SELF-EMPLOYED

You can set up a Keogh Retirement Plan through your Farm Bureau Insurance Agent that will

- Build funds for your retirement
- Allow you to put funds into the plan from your self-employed income, up to 15%, and up to \$7,500, with every dollar tax-deductible
- Accumulate earnings year by year free of taxes

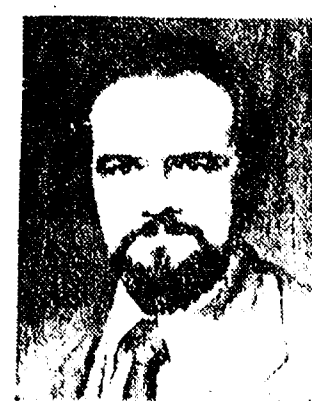

Dave Rowe

Call us at 475 8065, or visit us at 107½ South Main Street in Chelsea.

Find out what this plan can do for you.

FARM BUREAU INSURANCE GROUP

Farm Bureau Mutual • Farm Bureau Life • Community Service Insurance



the look of fashion

It's a Sport Coat season —

and we have all the right looks for you — from the slightly shaped waist contemporary model shown with patch pockets and box pleats, to natural shoulder traditional, to classic blazers. All in fabrics of highest character and imaginative soft colorings in both plain and patterned weaves. Invest in quality with fashion — see how far your money goes when you make up outfits from our extensive stocks.

SPORT COATS from \$80

QUALITY BY Curlee.

STRIETER'S MEN'S WEAR

Since 1914

RICK'S MARKET

20490 M-52 "The Store with the Spartan on the Door" Phone 475-2898

SPARTAN
POPCORN
Yellow or White

64-Oz. Bag 85¢

EMPRESS
TUNA
Packed in Water
13-Oz. Can \$1.73

S.O.S.
SCOURING
PADS
10's 41¢

HEFTY SUPER WEIGHT
TRASH
BAGS
15's \$1.99

PILLSBURY HUNGRY JACK
EXTRA LIGHT

PANCAKE
MIX
2-Lb. Pkg. 73¢

DUNCAN HINES
MOIST & EASY

DOUBLE
CHOC. CHIP
13½-Oz. Pkg. 67¢

SPARTAN FROZEN

STRAWBERRY
HALVES
16-Oz. Pkg. 63¢

SPARTAN
SPANISH
PEANUTS

12-Oz. Can 85¢

NATURAL

RY KRISP
CRACKERS
8-Oz. Pkg. 53¢

CHEF PIERRE 2-LB. FROZEN

Strawberry Shortcake \$1.59

RICK'S HOT BREAD DAILY

Weekdays by 3:30 p.m. Sat. & Sun., by 10:30 a.m.

(QUANTITY RIGHTS RESERVED)

Art Show Benefits Medical Scholarship

Chelsea and Painters, under the direction of their instructor, Mrs. Betty Maxwell, of Ann Arbor, will present their fourth annual Art Show and Sale, June 4 and 5 on the grounds of Chelsea Medical Center. Times for the show will be from 10 a.m. to 5 p.m. both days.

Original works by the artists will be on display and may be purchased at prices beginning at \$5. Twenty-five percent of the profits from sales will be donated to a medical scholarship fund for a deserving Chelsea youth.

Track Team Downs Milan, Falls to Dexter

Chelsea High's varsity track team sampled both the taste of victory and that of defeat in the past week as they turned back Milan 94 1/2-83 1/2, on Tuesday, May 17 and then returned Thursday to lose a tough decision to Dexter, 80-78.

"In both meets we were short-handed as our top sprinter and 440 yarder did not run," said Coach Bert Kruse. "Their injuries not only affected the sprinters and 440, but two relays as well."

Against Milan, Chelsea was mentally sharp enough to overcome the problem, but against Dexter, the Bulldogs were flat and slow to pick up momentum until they convinced themselves they could win, according to Coach Kruse.

In the Milan meet, Chelsea swept all three relay events and picked up 37 points in the distance runs to stuff a lead from the field events. As a result, they provided an ample margin for victory.

Bulldog cinderment leading the field against Milan were Rick Haller, a double winner in the 880-yd. run and mile run; Randy Sweeney, top finisher in the high jump and 120-yd. high hurdles; and Bob Ball, a double winner in the shot put and discus throw.

Bright spots in the Dexter loss were a triple win by Randy Sweeney in the long jump, high jump and 120-yd. high hurdles, followed by a second-place finish in the pole vault; and Bob Ball's double win in the shot and discus.

Although Chelsea finished out its dual meet schedule Tuesday at Saline, this Saturday the team will travel to Clarenceville to compete in the regionals.

In the regionals, the first three finishers in each event will qualify for the state meet on Wednesday, May 25.

Another upcoming contest will be the conference meet at Brighton. Field events and preliminaries will start at 2 p.m., followed by final running events at 6:30 p.m. Both boys and girls leagues will be competing at this meet.

CHELSEA-MILAN SUMMARY

Winners, Chelsea Placers

Long Jump—1st, Bob Belmont

(M), 19'6"; 4th, Pat Stevenson

High Jump—1st, Randy Sweeney

(M), 19'6"; 4th, Pat Stevenson

120-yd. Dash—1st, Randy Sweeney

(M), 19'6"; 4th, Pat Stevenson

100-yd. Dash—1st, Randy Sweeney

(M), 19'6"; 4th, Pat Stevenson

80-yd. Dash—1st, Randy Sweeney

(M), 19'6"; 4th, Pat Stevenson

60-yd. Dash—1st, Randy Sweeney

(M), 19'6"; 4th, Pat Stevenson

40-yd. Dash—1st, Randy Sweeney

(M), 19'6"; 4th, Pat Stevenson

20-yd. Dash—1st, Randy Sweeney

(M), 19'6"; 4th, Pat Stevenson

10-yd. Dash—1st, Randy Sweeney

(M), 19'6"; 4th, Pat Stevenson

5-yd. Dash—1st, Randy Sweeney

(M), 19'6"; 4th, Pat Stevenson

25-yd. Dash—1st, Randy Sweeney

(M), 19'6"; 4th, Pat Stevenson

50-yd. Dash—1st, Randy Sweeney

(M), 19'6"; 4th, Pat Stevenson

75-yd. Dash—1st, Randy Sweeney

(M), 19'6"; 4th, Pat Stevenson

100-yd. Dash—1st, Randy Sweeney

(M), 19'6"; 4th, Pat Stevenson

150-yd. Dash—1st, Randy Sweeney

(M), 19'6"; 4th, Pat Stevenson

200-yd. Dash—1st, Randy Sweeney

(M), 19'6"; 4th, Pat Stevenson

300-yd. Dash—1st, Randy Sweeney

(M), 19'6"; 4th, Pat Stevenson

400-yd. Dash—1st, Randy Sweeney

(M), 19'6"; 4th, Pat Stevenson

500-yd. Dash—1st, Randy Sweeney

(M), 19'6"; 4th, Pat Stevenson

600-yd. Dash—1st, Randy Sweeney

(M), 19'6"; 4th, Pat Stevenson

700-yd. Dash—1st, Randy Sweeney

(M), 19'6"; 4th, Pat Stevenson

800-yd. Dash—1st, Randy Sweeney

(M), 19'6"; 4th, Pat Stevenson

900-yd. Dash—1st, Randy Sweeney

(M), 19'6"; 4th, Pat Stevenson

1000-yd. Dash—1st, Randy Sweeney

(M), 19'6"; 4th, Pat Stevenson

1100-yd. Dash—1st, Randy Sweeney

(M), 19'6"; 4th, Pat Stevenson

1200-yd. Dash—1st, Randy Sweeney

(M), 19'6"; 4th, Pat Stevenson

1300-yd. Dash—1st, Randy Sweeney

(M), 19'6"; 4th, Pat Stevenson

1400-yd. Dash—1st, Randy Sweeney

(M), 19'6"; 4th, Pat Stevenson

1500-yd. Dash—1st, Randy Sweeney

(M), 19'6"; 4th, Pat Stevenson

1600-yd. Dash—1st, Randy Sweeney

(M), 19'6"; 4th, Pat Stevenson

1700-yd. Dash—1st, Randy Sweeney

(M), 19'6"; 4th, Pat Stevenson

1800-yd. Dash—1st, Randy Sweeney

(M), 19'6"; 4th, Pat Stevenson

1900-yd. Dash—1st, Randy Sweeney

(M), 19'6"; 4th, Pat Stevenson

2000-yd. Dash—1st, Randy Sweeney

(M), 19'6"; 4th, Pat Stevenson

2100-yd. Dash—1st, Randy Sweeney

(M), 19'6"; 4th, Pat Stevenson

2200-yd. Dash—1st, Randy Sweeney

(M), 19'6"; 4th, Pat Stevenson

2300-yd. Dash—1st, Randy Sweeney

(M), 19'6"; 4th, Pat Stevenson

2400-yd. Dash—1st, Randy Sweeney

(M), 19'6"; 4th, Pat Stevenson

2500-yd. Dash—1st, Randy Sweeney

(M), 19'6"; 4th, Pat Stevenson

2600-yd. Dash—1st, Randy Sweeney

(M), 19'6"; 4th, Pat Stevenson

2700-yd. Dash—1st, Randy Sweeney

(M), 19'6"; 4th, Pat Stevenson

2800-yd. Dash—1st, Randy Sweeney

(M), 19'6"; 4th, Pat Stevenson

2900-yd. Dash—1st, Randy Sweeney

(M), 19'6"; 4th, Pat Stevenson

3000-yd. Dash—1st, Randy Sweeney

(M), 19'6"; 4th, Pat Stevenson

3100-yd. Dash—1st, Randy Sweeney

(M), 19'6"; 4th, Pat Stevenson

3200-yd. Dash—1st, Randy Sweeney

(M), 19'6"; 4th, Pat Stevenson

3300-yd. Dash—1st, Randy Sweeney

(M), 19'6"; 4th, Pat Stevenson

3400-yd. Dash—1st, Randy Sweeney

(M), 19'6"; 4th, Pat Stevenson

3500-yd. Dash—1st, Randy Sweeney

(M), 19'6"; 4th, Pat Stevenson

3600-yd. Dash—1st, Randy Sweeney

(M), 19'6"; 4th, Pat Stevenson

3700-yd. Dash—1st, Randy Sweeney

(M), 19'6"; 4th, Pat Stevenson

3800-yd. Dash—1st, Randy Sweeney

(M), 19'6"; 4th, Pat Stevenson

3900-yd. Dash—1st, Randy Sweeney

(M), 19'6"; 4th, Pat Stevenson

4000-yd. Dash—1st, Randy Sweeney

(M), 19'6"; 4th, Pat Stevenson

4100-yd. Dash—1st, Randy Sweeney

(M), 19'6"; 4th, Pat Stevenson

4200-yd. Dash—1st, Randy Sweeney

(M), 19'6"; 4th, Pat Stevenson

4300-yd. Dash—1st, Randy Sweeney

(M), 19'6"; 4th, Pat Stevenson

4400-yd. Dash—1st, Randy Sweeney

(M), 19'6"; 4th, Pat Stevenson

4500-yd. Dash—1st, Randy Sweeney

(M), 19'6"; 4th, Pat Stevenson

4600-yd. Dash—1st, Randy Sweeney

(M), 19'6"; 4th, Pat Stevenson

4700-yd. Dash—1st, Randy Sweeney

(M), 19'6"; 4th, Pat Stevenson

4800-yd. Dash—1st, Randy Sweeney

(M), 19'6"; 4th, Pat Stevenson

4900-yd. Dash—1st, Randy Sweeney

(M), 19'6"; 4th, Pat Stevenson

5000-yd. Dash—1st, Randy Sweeney

(M), 19'6"; 4th, Pat Stevenson

5100-yd. Dash—1st, Randy Sweeney

(M), 19'6"; 4th, Pat Stevenson

5200-yd. Dash—1st, Randy Sweeney

(M), 19'6"; 4th, Pat Stevenson

5300-yd. Dash—1st, Randy Sweeney

(M), 19'6"; 4th, Pat Stevenson

5400-yd. Dash—1st, Randy Sweeney

(M), 19'6"; 4th, Pat Stevenson

5500-yd. Dash—1st, Randy Sweeney

(M), 19'6"; 4th, Pat Stevenson

5600-yd. Dash—1st, Randy Sweeney

(M), 19'6"; 4th, Pat Stevenson

5700-yd. Dash—1st, Randy Sweeney

(M), 19'6"; 4th, Pat Stevenson

5800-yd. Dash—1st, Randy Sweeney

(M), 19'6"; 4th, Pat Stevenson

5900-yd. Dash—1st, Randy Sweeney

(M), 19'6"; 4th, Pat Stevenson

6000-yd. Dash—1st, Randy Sweeney

(M), 19'6"; 4th, Pat Stevenson

6100-yd. Dash—1st, Randy Sweeney

(M), 19'6"; 4th, Pat Stevenson

6200-yd. Dash—1st, Randy Sweeney

(M), 19'6"; 4th, Pat Stevenson

6300-yd. Dash—1st, Randy Sweeney

(M), 19'6"; 4th, Pat Stevenson

6400-yd. Dash—1st, Randy Sweeney

(M), 19'6"; 4th, Pat Stevenson

6500-yd. Dash—1st, Randy Sweeney

(M), 19'6"; 4th, Pat Stevenson

6600-yd. Dash—1st, Randy Sweeney

(M), 19'6"; 4th, Pat Stevenson

6700-yd. Dash—1st, Randy Sweeney

(M), 19'6"; 4th, Pat Stevenson

6800-yd. Dash—1st, Randy Sweeney

(M), 19'6"; 4th, Pat Stevenson

6900-yd. Dash—1st, Randy Sweeney

(M), 19'6"; 4th, Pat Stevenson

7000-yd. Dash—1st, Randy Sweeney

(M), 19'6"; 4th, Pat Stevenson

7100-yd. Dash—1st, Randy Sweeney

(M), 19'6"; 4th, Pat Stevenson

7200-yd. Dash—1st, Randy Sweeney

(M), 19'6"; 4th, Pat Stevenson

7300-yd. Dash—1st, Randy Sweeney

(M), 19'6"; 4th, Pat Stevenson

7400-yd. Dash—1st, Randy Sweeney

(M), 19'6"; 4th, Pat Stevenson

7500-yd. Dash—1st, Randy Sweeney

(M), 19'6"; 4th, Pat Stevenson

7600-yd. Dash—1st, Randy Sweeney

(M), 19'6"; 4th, Pat Stevenson

7700-yd. Dash—1st, Randy Sweeney

(M), 19'6"; 4th, Pat Stevenson

7800-yd. Dash—1st, Randy Sweeney

(M), 19'6"; 4th, Pat Stevenson

7900-yd. Dash—1st, Randy Sweeney

(M), 19'6"; 4th, Pat Stevenson

8000-yd. Dash—1st, Randy Sweeney

(M), 19'6"; 4th, Pat Stevenson

8100-yd. Dash—1st, Randy Sweeney

(M), 19'6"; 4th, Pat Stevenson

8200-yd. Dash—1st, Randy Sweeney

(M), 19'6"; 4th, Pat Stevenson

8300-yd. Dash—1st, Randy Sweeney

(M), 19'6"; 4th, Pat Stevenson

8400-yd. Dash—1st, Randy Sweeney

(M), 19'6"; 4th, Pat Stevenson

8500-yd. Dash—1st, Randy Sweeney

(M), 19'6"; 4th, Pat Stevenson

8600-yd. Dash—1st, Randy Sweeney

(M), 19'6"; 4th, Pat Stevenson

8700-yd. Dash—1st, Randy Sweeney

(M), 19'6"; 4th, Pat Stevenson

8800-yd. Dash—1st, Randy Sweeney

(M), 19'6"; 4th, Pat Stevenson

8900-yd. Dash—1st, Randy Sweeney

(M), 19'6"; 4th, Pat Stevenson

9000-yd. Dash—1st, Randy Sweeney

(M), 19'6"; 4th, Pat Stevenson

9100-yd. Dash—1st, Randy Sweeney

(M), 19'6"; 4th, Pat Stevenson

9200-yd. Dash—1st, Randy Sweeney

(M), 19'6"; 4th, Pat Stevenson

9300-yd. Dash—1st, Randy Sweeney

(M), 19'6"; 4th, Pat Stevenson

9400-yd. Dash—1st, Randy Sweeney

(M), 19'6"; 4th, Pat Stevenson

VFW Post, Auxiliary Install New Officers

On Wednesday, May 11, a joint installation of VFW Post 4076 and its Ladies Auxiliary was held in the Post Home at 105 N. Main St., at 8 p.m.

Installing Officer for the VFW Post was LeVerne Rizer, VFW Post 423, Ann Arbor. Local Post officers installed for the 1977-78 year were: Kermit Sharp, commander; Richard A. Clark, senior vice-commander; Ronald Moore, junior vice-commander; Laurence

Boyer, quartermaster; Bill Pierce, chaplain; Mac Packard, advocate; Tom Collinsworth, surgeon; and Frank White, three-year trustee.

Installing officer for the Ladies Auxiliary was Ruth Otto, VFW Auxiliary 423, Ann Arbor. Local Auxiliary officers installed for the 1977-78 year were: Bessie Sharp, president; Norma Seyfried, senior vice-president; Gertrude O'Dell, junior vice-president; Mary Kniss, treasurer; Sally Ellenwood, chaplain; Joan Barnes, conductress; Nina Mathews, guard; and Sandi Ellenwood, three-year trustee.

Some 36 members and guests attended the joint installation ceremonies. In addition to the installing officers, other guests were: Rueben Swisher, commander of Washtenaw County Chapter 13, Disabled American Veterans; Nelson Otto, VFW Post 423; and Edna Lutz, VFW Auxiliary 423, Ann Arbor.

SSG Norman Green and his wife, Ruth, also attended. SSG Green, a member of VFW Post 4076, is with the U. S. Army, 6th Infantry Brigade, Berlin, Germany. He and his wife are currently vacationing in the Chelsea area, and will return to Berlin shortly.

After the installation ceremonies were conducted refreshments were served.

Telephone Your Club News To 475-1371.

VFW Hosts Children from National Home

A busload of 30 children and their housemothers from the Veterans of Foreign Wars National Home in Eaton Rapids, along with seven members of Jackson VFW Post 823, drove into Chelsea Saturday evening, May 7, where the group was received by 10 members of Chelsea VFW Post and Auxiliary No. 4076. The travelers were returning from a Tiger baseball game in Detroit earlier that day.

Local VFW members greeting the arrivals at Chelsea's Post Home at approximately 7 p.m. were Commander Byron E. Smith, VFW Post 4076; and President Betty Smith, VFW Ladies Auxiliary. They had organized a meal of hot dogs, baked beans, potato salad and miscellaneous foods for their hungry guests.

When the group departed for Eaton Rapids at 9 p.m., on the final leg of their trip, each child carried a big bag of popcorn, also furnished by members of Chelsea's VFW.

Of special note is the fact that all meal workers who hosted the Eaton Rapids group were the same Chelsea VFW Post and Auxiliary members who had worked nearly eight hours at Chelsea Fairgrounds during the VFW Blood Drive held that same day.

HOSPITALITY DAY

On Hospitality Day of Michigan Week 1976, the Michigan Department of State Highways and Transportation officially named M-66 Sojourner Truth Highway, honoring the slave woman buried in Battle Creek, who lectured eloquently for the anti-slavery movement and reform causes in Civil War times.

Town & Country Woman's Club To Install Officers

Town and Country Woman's Club will hold its annual installation dinner May 24 at Billingsgate, a remodeled Methodist church located in Horton.

Billingsgate, which was reviewed recently in The Detroit Free Press, is owned by James Beck, an interior designer for Jacobson's of Kalamazoo.

In redecorating the church, Beck has retained its stained glass windows, ornate metal ceiling and other unique architectural aspects. The choir loft is now a bedroom; which overlooks three conversation areas located in the central part of the church. Tapestries and other original wall hangings adorn the walls and set off the various antiques which Mrs. Beck, an antique enthusiast, collects and sells.

The women of Town and Country will be able to browse through the living quarters during a cocktail hour preceding a dinner prepared by Mrs. Beck, a gourmet cook. Reservations are required for specially prepared lunches and dinners for groups of 10 to 40 people.

New officers to be installed at a ceremony following the dinner will be Joann Waller, president; Sue Calus, vice-president; Wanda Connors, secretary; and Bobby Hoffenbecker, treasurer.

Michigan and Detroit rank first in the nation in the commercial value of their commodities manufactured for export.

Waterloo Methodist Women Meet in Jackson With Pastor

Waterloo Village United Methodist Women met at the home of the Rev. and Mrs. Glenn Kjellberg in Jackson, May 11, for a pot-luck dinner at noon. Six members and three guests answered roll call.

The meeting was opened with a prayer by President Eloise Schulz. Secretary and treasurer's reports followed. One thank-you note, which had been received by the group, was also read to members.

Shirley Case was appointed chairman of the rummage sale slated for May 20, 9 a.m. to 4 p.m. at Waterloo Town Hall. A shower was planned for Cindy Harok.

Members will clean the church June 2, and will meet again June 3 at the home of Vera Relthmiller for a pot-luck dinner. The program will be presented by Shirley Case on Isaiah 9:2-11. The meeting closed with a benediction.

Michigan's Upper Peninsula was explored and mapped by the French long before the Lower Peninsula. The first French explorers reached the Upper Peninsula about the same time that the Pilgrims arrived at Plymouth, Massachusetts. Father Jacques Marquette established a mission at Sault Ste. Marie in the year 1668. Three years later, a mission was founded at St. Ignace, and a few years later the French built a fort there.

Hospital Volunteers Card Party Benefits Care Campaign

Volunteers at Chelsea Community Hospital sponsored a card party May 12 to raise funds for the Care Campaign, a drive to help finance the purchase of the hospital's Surgical Center. Attending the event were 25 tables of card players.

Chelsea Greenhouse donated plants for individual table prizes, along with two door prizes, a lush Lobelia plant and a hanging fuchsia. Refreshments were provided by the hospital.

Door prize winners were Luella Patterson, a Ming tree; Audrey Harris, the Lobelia plant; Mary Haskell, the hanging fuchsia; Ruth Mshar, a candle centerpiece; Nancy Wood, a planter; and Marjorie Beaumont, silver-trimmed cut-glass coasters.

The grand prize, an afghan made by Kathryn Staffan, was won by Isabel Eisele.

Among their upcoming fund-raising projects, the volunteers will host a marathon bridge game in the fall, with Kathryn Staffan chairing the event.

Michigan built the first 108 roads in the wagon days. It was among the first to lay brick pavements in America, and it built the world's first concrete road in 1909 at Detroit.

Lima Center Extension Group Elects Officers

Lima Center Extension group met Wednesday, May 11 at Lima Township Hall with Mrs. Harold Sias and Mrs. Raymond Schairer as hostesses. Twenty-three were present for the program on "Food Additives" given by Mrs. Glen Edict in the morning, and a pot-luck luncheon at noon. A business meeting followed.

Mrs. Mary Haselswerdt, vice-chairman, welcomed the three guests and expressed the hope that they would become members.

The group decided to have a craft demonstration by Country Craftique in Chelsea for the June meeting and to eat at Schumm's. Officers for the coming year include: Mrs. Clarence Reddeman, chairman; Mrs. Mary Haselswerdt, vice-chairman; Mrs. Lee Second, secretary and treasurer; Mrs. Carroll Ordway, reporter; Mrs. Glen Edict, recreation chairman; Mrs. Patric Raney, community chairman; Mrs. Clifford Bradbury, assistant community chairman; Mrs. Harold Sias, historian.

The vice-chairman is in charge of programs; therefore she will act as leader with the other members taking turns getting the lessons from the Extension office if the group wants that particular lesson.

The group was reminded to save "white elephant" items for the July picnic.

Introducing

The Simple Interest Loan

A new way to borrow money and pay less for it.

Now, National Bank and Trust offers you a simpler and better installment loan. It's called the Simple Interest Installment Loan. With it, you pay interest only on the money you use, for the number of days you use it. There's no interest added on in advance, as in conventional installment loans used by the other local banks.

With Simple Interest Loans, we simply figure the interest on the unpaid balance of your loan each time a payment is made. So any time you reduce that balance ahead of the agreed payment date, you'll save on interest charges. For instance:

EARLY MONTHLY PAYMENT

Any time you make a payment ahead of the agreed due date, you have that many more days with a lower unpaid balance—so you pay less interest.

MULTIPLE PAYMENTS

Making more than one payment at a time reduces the loan principal even more, so you save on interest charges again.

LUMP-SUM PAYMENTS

Any amount can be paid, any time, to reduce the principal. The earlier your payment is made in the life of the loan, the greater the savings in interest charges.

In short, each payment you make reduces the principal balance of your loan. And only with a Simple Interest Loan is interest recalculated when each payment is made.

You can use a Simple Interest Installment Loan to borrow money for any worthwhile purpose. Whether it's a new car, a vacation, or anything at all, you'll find it's the better way to borrow!

Here is one example of the way a Simple Interest Loan can save you money.

Let's say you buy a car, use your old car as a down payment and finance the balance of \$3,500 on a 36-month loan. With an Annual Percentage Rate of 11.33% your monthly payments would be \$115.13. The sum of the payments would be \$4,144.68 of which \$644.68 is the total finance charge on the loan. At origination, this looks the same whether it's a conventional loan or a Simple Interest Loan.

Now—say that at two months, you have an extra \$200 that can go toward paying off your loan. The way most banks arrange loans, you'd only save \$2.84 by paying that \$200 in addition to your regular payment. But with an NBT Simple Interest Loan, the same extra payment would save you \$68.41 in interest charges.

Example of Interest Savings: Simple Interest vs. Conventional Installment Loans	
ACTUAL SAVINGS \$2.84 OTHER BANKS, CONVENTIONAL LOAN	ACTUAL SAVINGS \$68.41 NBT SIMPLE INTEREST
\$10	\$20
\$30	\$40
\$50	\$60
\$70	\$80

Example based on \$200.00 extra payment at two months, in addition to regular monthly payments on a \$3,500.00 36-month loan.

PAY INTEREST ONLY ON THE MONEY YOU USE, FOR THE TIME YOU USE IT.



National Bank & Trust
Company of Ann Arbor

NBT Simple Interest Loans Available Only At NBT Offices

Main at Washington • William at Thompson • Stadium at Packard • Westgate Shopping Center • Washtenaw at Pittsfield Blvd. • Arborland Shopping Center • Islandwood Mall
1150 Broadway • Plymouth and Green Roads • E. Huron River Drive at Clark Road • Milan • S. Washtenaw and 641 N. Main • Or Call 265-8100

It's
Barbecue
Time
Again!



Sirloin, T-Bone, Club, Rib,
Flank, Round, N. Y. Strip,
Delmonico Steaks Available

GRILLING BURGER PATTIES

98¢ per lb.

— Plus —

One Pkg. Holsum Hamburger Buns
FREE with each 10-lb. purchase.

Let Us Custom Process
Your Home Beef

DUNBAR'S

**DEXTER
LOCKER**

Paul Dunbar, Owner

8033 Main St., Dexter
426-8466





BRAIN SURGERY PATIENT 62-year-old Joe Squaia of Farmington Hills pauses for a bit of refreshment at the 20-mile mark on the Cancer Bike-A-Thon trail last Sunday. The spry and dashing cycling enthusiast completed the 25-mile ride though he was still recovering from a brain tumor operation only three weeks ago.

Fuel Tax Revenues Continue To Climb

State fuel tax revenues are still climbing, increasing by 5.8 percent in the first quarter of 1977 over the same period of 1976, the State Highway Commission in Lansing reported May 12.

Collections on the sale of gasoline, diesel fuel and liquid petroleum gas in the January-March period totaled \$100,106,348, up by \$5,486,488 from the year before.

License plate fees, based on vehicle weight, yielded \$98,250,473, an increase of 5.7 percent. Revenues nearly balanced the decline in the previous quarter, the result of slow sales of 1977 tabs affixed to plates issued in 1976.

Gross receipts, including \$2,889,626 in earned interest and miscellaneous revenues, totaled \$201,276,453, an increase of 6.2 percent over the first quarter of 1976.

Interest now is distributed quarterly, rather than annually as in previous years.

The first quarter distribution amount to Washtenaw county is \$1,445,562, compared to \$1,326,109 for the same period of 1976.

First quarter distribution amounts to local cities and villages included in the county figure, compared to the same period last year, are Chelsea, \$22,900 in 1977 and \$21,637 in 1976; Dexter, \$11,260 in 1977 and \$10,641 in 1976; Manchester, \$12,780 in 1977 and \$12,080 in 1976; Pinckney, \$7,522 in 1977 and \$7,087 in 1976; and Saline, \$26,692 in 1977 and \$24,902 in 1976.

The Veterans Administration will pay up to \$65 monthly for tutorial assistance to GI Bill students.

+ Services in Our Churches +

ST. PAUL UNITED CHURCH OF CHRIST
The Rev. R. J. Ratzlaff, Pastor
Friday, May 20—
10:00 a.m. to 3:00 p.m. — Women's State annual meeting.
Saturday, May 21—
Children's Choirs to Toledo Zoo.
Sunday, May 22—
9:00 a.m.—Church school.
10:30 a.m.—Worship and church school.
3:30 p.m.—Grist Mill Theatre Dinner.
Wednesday, May 25—
8:00 p.m.—Chancel Choir.

ZION LUTHERAN CHURCH
Corner of Fletcher, Waters Rds.
The Rev. John R. Morris, Pastor
Sunday, May 22—
9:00 a.m.—Sunday school and Adult Inquirers.
10:15 a.m.—Worship.
Monday, May 23—
7:00 p.m.—Junior Choir.
8:00 p.m.—Senior Choir.

ST. THOMAS EVANGELICAL LUTHERAN
Ellsworth and Haab Rds.
The Rev. Jerome Dykstra, Pastor
Sunday, May 22—
9:30 a.m.—Sunday school, Bible class and Confirmation class.
10:45 a.m.—Worship service.

FAITH EVANGELICAL LUTHERAN CHURCH
9575 North Territorial Rd., Dexter.
The Rev. John P. Huebner, Pastor
Sunday, May 22—
9:00 a.m.—Sunday school and Bible College for teens and adults.
10:00 a.m.—Worship service with Holy Communion.

ST. BARNABAS EPISCOPAL CHURCH
2050 Old US-12
The Rev. Fr. Jerrold F. Beaumont
R.S.P.

Every Sunday—
10:00 a.m. — Holy Communion first, third, and fifth Sundays, and 7:30 p.m. every Wednesday.
10:00 a.m. — Morning prayer. Second and fourth Sundays. Church school and nursery every Sunday.
Every Wednesday—
8:15 p.m.—Bible study and discussion groups.
First Wednesday of every month—Bishop's Committee.
Third Thursday of every month—Episcopal church women.

ST. JOHNS EVANGELICAL AND REFORMED CHURCH
(United Church of Christ)
Fransisco
The Rev. Virgil King, Pastor.
Every Sunday—
10:30 a.m.—Church services.

GREGORY BAPTIST CHURCH
The Rev. Paul White, Pastor
Every Sunday—
8:45 a.m.—Sunday school.
11:00 a.m.—Morning worship.
6:00 p.m.—Young people.
7:00 p.m.—Evening worship.
7:30 p.m.—Thursday mid-week worship service.

CONGREGATIONAL CHURCH
(United Church of Christ)
The Rev. Carl Schwarm, Pastor
Sunday, May 22—
9:45 a.m.—Choir practice.
10:30 a.m.—Worship and church school. Third and fourth grade play during service. Teacher recognition Day.
Chapman recital.
Tuesday, May 24—
7:30 p.m.—Bible Study.

OUR SAVIOR LUTHERAN CHURCH
1515 S. Main, Chelsea
The Rev. William H. Keller, Pastor
Sunday, May 22—
9:00 a.m.—Sunday school and Bible class.
10:30 a.m.—Worship service.

FIRST UNITED METHODIST
Parks and Territorial Rds.
The Rev. Glenn Kjellberg, Pastor
Every Sunday—
9:15 a.m.—Morning worship.
10:00 a.m.—Sunday school.

ST. JACOB EVANGELICAL LUTHERAN CHURCH
12501 Riethmiller Rd., Grass Lake
The Rev. Andrew Bloom, Pastor
Every Sunday—
9:00 a.m.—Worship service.
10:15 a.m.—Divine services.

NORTH LAKE UNITED METHODIST CHURCH
The Rev. David Stiles, Pastor
Every Sunday—
8:30 and 10:00 a.m. — Worship service.

ST. MARY CATHOLIC CHURCH
The Rev. Fr. David Philip Dupuis
Pastor
Mass Schedule—
Every Saturday—
4:00-5:00 p.m. Confession.
7:00 p.m.—Mass.
Immediately after 7 p.m. Mass, Confession.
Every Sunday (winter schedule)—
8:00 a.m.—Sunday school, morning service.

FIRST CHURCH OF CHRIST SCIENTIST
1893 Washtenaw Ave., Ann Arbor
Every Sunday—
10:30 a.m.—Sunday school, morning service.

BAHA'I FIRESIDE
Every Thursday—
8:00 p.m.—At the home of Toby Peterson, 705 S. Main St. Anyone wishing to learn about the Baha'i faith is welcome.

FIRST ASSEMBLY OF GOD
The Rev. Richard Coury, Pastor
Every Sunday—
9:45 a.m.—Sunday school.
11:00 a.m.—Worship service.
6:00 p.m.—Evening worship.
Every Wednesday—
7:00 p.m.—Christ's Ambassadors. Missionettes. Bible meditation and prayer.

NORTH SHARON BIBLE CHURCH
Sylvan and Washburne Rds.
The Rev. Ronald C. Purkey, Pastor
Every Sunday—
10:00 a.m.—Sunday school. (Nursery available). Junior church classes.
11:00 a.m.—Worship service.
6:00 p.m.—Senior High Youth meeting. Youth Choir.
7:00 p.m.—Evening worship services. (Nursery available). All services interpreted for the deaf.
Every Wednesday—
7:00 p.m.—Bible study and prayer meeting. (Nursery available). Bus transportation available: 428-7222.

BETHEL EVANGELICAL AND REFORMED CHURCH
(United Church of Christ)
Freedom Township
The Rev. Roman A. Reineck, Pastor
Every Sunday—
10:00 a.m.—Worship service.

WATERLOO VILLAGE UNITED METHODIST CHURCH
8118 Washington St.
The Rev. Glenn Kjellberg, Pastor
Every Sunday—
10:00 a.m.—Sunday school.
11:15 a.m.—Worship service.

ST. JOHN'S UNITED CHURCH OF CHRIST
Rogers Corners
Every Sunday—
10:30 a.m.—Worship service.

METHODIST HOME CHAPEL
Chaplain Ira Wood, Pastor
Every Sunday—
8:45 a.m.—Worship service.

FIRST UNITED METHODIST CHURCH
The Rev. Marvin H. McCallum, Pastor
Friday, May 20—
6:00 p.m.—Confirmation Retreat at Brighton.
Saturday, May 21—
8:30 p.m.—Couples Club Progressive Potluck.
Sunday, May 22—
10:00 a.m.—Worship service (nursery provided). Guest speaker, the Rev. Eddie E. Jones.
10:20 a.m.—Church school, 4-year-olds through 6th graders.
11:00 a.m.—Junior high church school, coffee and punch hour.
11:10 a.m.—Senior high and adult church school.
4:00 p.m.—Confirmation Orientation at Ann Arbor Westside.
Monday, May 23—
6:30 p.m.—Potluck honoring church school teachers in the Social Center.
Wednesday, May 25—
4:15 p.m.—Praise Choir.
8:00 p.m.—Chancel Choir.

CHELSEA BAPTIST CHURCH
377 Wilkinsa St.
The Rev. James Stacey, Pastor
Every Sunday—
9:45 a.m.—Sunday school for the whole family.
11:00 a.m.—Morning worship service and children's church.
6:00 p.m.—Evening service, informal singing, sharing, study and discussion. (Nursery care provided for all services).
Home Bible Studies each week in the homes of the elders.
For information, call 475-8323.

CHURCH OF CHRIST
13681 Old US-12, East
Evangelist John M. Hamilton
Every Sunday—
10:00 a.m.—Church school.
11:00 a.m.—Worship service.
Nursery will be available.
6:00 p.m.—Worship service.
Every Wednesday—
7:30 p.m.—Bible study.

IMMANUEL BIBLE CHURCH
145 E. Summit St.
The Rev. LeRoy Johnson, Pastor
Every Sunday—
9:45 a.m.—Sunday school, nursery provided.
11:00 a.m.—Morning worship, nursery provided.
6:00 p.m.—Evening worship.
Every Wednesday—
7:00 p.m.—Family hour, prayer meeting, and Bible study.

FIRST UNITED PRESBYTERIAN CHURCH
Unadilla
The Rev. T. H. Liang, Pastor
Every Sunday—
9:45 a.m.—Sunday school.
11:00 a.m.—Worship service.

CHURCH OF JESUS CHRIST OF LATTER-DAY SAINTS
Meetings at
Church of Jesus Christ of Latter-Day Saints
2141 Brockman, Ann Arbor
Every Sunday—
9:30 a.m.—Sunday school.
5:00 p.m.—Sacrament meeting.

SALEM GROVE UNITED METHODIST CHURCH
3320 Notten Rd.
The Rev. Gerald R. Parker, Pastor
Every Sunday—
9:30 a.m.—Sunday school.
10:30 a.m.—Worship service.

In Michigan, there is land for agriculture, for forestry, for industry, for recreation. Few if any other states can boast such variability of landforms, such a multiplicity of soil types. Largely responsible for this were the glaciers which covered Michigan during the Ice Age that ended about 20,000 years ago.

Telephone Your Club News To 475-1271

Residential - Commercial REMODELING
FREE ESTIMATES
ib V. JENSEN and SON
LICENSED BUILDER
378 Spring Lake Drive
Chelsea, Mich.
PHONE 475-1820

CATS

CHELSEA AREA

TRANSPORTATION SYSTEM

Transportation for the Senior Citizens, 65 years and Older, and the Handicapped.

CALL 475-9494

between 9 to 11 a.m. or 1 to 3 p.m.

Service hours are 9 a.m. to 4:30 p.m. daily; Thurs., 9 to 1

Named to Dean's List at Aquinas

Michelle M. McClear of Chelsea was one of 283 Aquinas College students named to the Dean's List recently in Grand Rapids. To qualify, a student must have maintained a 3.5 average or better in a minimum of 12 hours of graded credit per semester for the second semester of the previous academic year, and the first semester of the current academic year. She is the daughter of Mrs. Mark G. McClear of 321 Elm St.

Please Notify Us In Advance of Any Change in Address

Tonight and Every Thursday THE CAPTAINS TABLE ROAST BEEF BUFFET



"Carved Before Your Eyes"

Serving from 4:30-9:30 p.m.

The Captains Table - 8093 Main St., Dexter



Nature Made VITAMIN SALE

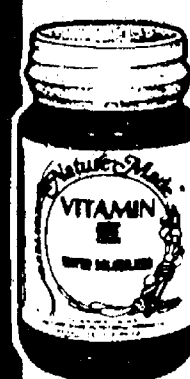

WATER SOLUBILIZED VITAMIN E
100 CAPSULES
200 I.U. Regular \$2.49
100 I.U. Regular \$1.59

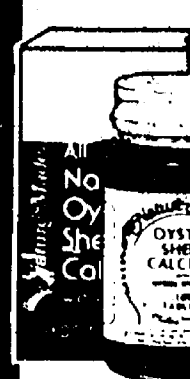

ALL NATURAL OYSTER SHELL CALCIUM
with VITAMIN D
100 TABLETS
Regular \$1.49



PURE VITAMIN E SKIN OIL CONCENTRATE
CONTAINS 28,000 I.U.
1 OZ.
Regular \$2.99



"Amazing Cider Vinegar Diet" EXTRA STRENGTH KELP-LECITHIN-B6 with CIDER VINEGAR
100 TABLETS
Regular \$2.49
"33 day supply"



VITAMIN C with ROSE HIPS
250 mg.
100 TABLETS
Regular \$3.29 \$1.99

PREDIGESTED LIQUID PROTEIN
CHERRY FLAVORED
• NO SUGAR OR FATS
• NO CARBOHYDRATES
• 30 CALORIES/TABLESPOON

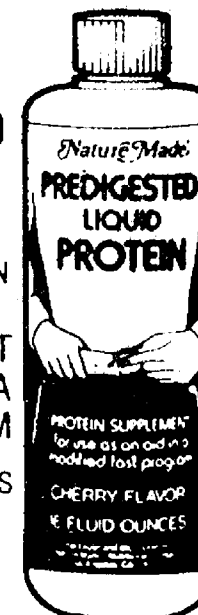

A PROTEIN SUPPLEMENT FOR USE AS AN AID IN A MODIFIED FAST PROGRAM ALL ESSENTIAL AMINO ACIDS
Regular \$5.95 16 FL. OZ.

B COMPLEX
with 300mg. VITAMIN C
100 CAPSULES
Regular \$2.79

HIGH POTENCY VITAMINS & MINERALS THERAPEUTIC M
100 TABLETS
Regular \$2.79

NEW SUPER SPORT STRESS COMPLEX with IRON
B COMPLEX with 600 mg. Vitamin C
60 TABLETS
Regular \$3.59

EXTRA STRENGTH ASIATIC GINSENG 500 mg. 50 CAPSULES Regular \$4.49

PURE HIGH PROTEIN GELATIN CAPS 100 CAPSULES Regular \$1.79

NATURAL VITAMIN E 200 I.U. 100 CAPSULES Regular \$3.95

CHEWABLE BRAN 500 mg. 150 TABLETS Regular \$2.39

TIMED RELEASE VITAMIN C 500 mg. 50 CAPSULES Regular \$1.99

GREATER POTENCY VITAMIN B-6 100 mg. 100 TABLETS Regular \$2.79

REGENCY PHARMACY

Everything for Your Good Health!

CHELSEA MEDICAL CENTER
775 SOUTH MAIN STREET

The CHELSEA STANDARD

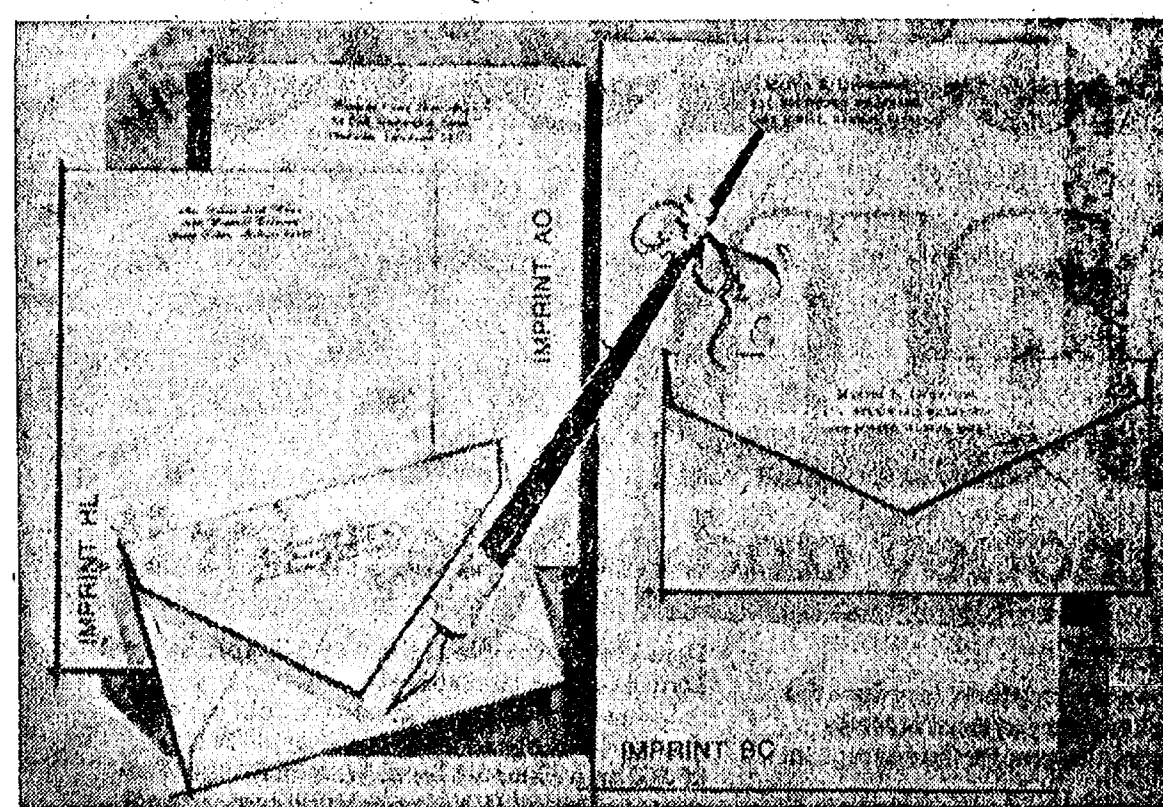

Our May Sale, Save 40% Rytex Charter Club Vellum Stationery

100 sheets & 100 envelopes **\$6.95** regularly \$12

Always correct, this superior letterpaper assures good taste for all your writing needs. Offered in Princess or Monarch sheet sizes with paper color in choice of white, pale blue or soft grey. Choice of three imprint styles as shown (HL, AO, BC) printed in navy blue, deep grey or raspberry red. Beautifully gift boxed.

Bonus:
50 extra, unprinted sheets for use as second pages... only \$2 with order.

THE CHELSEA STANDARD

CHELSEA, MICH. 48118

CHARTER CLUB VELLUM: boxes at \$6.95 a box
INCLUDE BONUS: ☐ (Check) 50 extra, unprinted sheets at \$2.00 each box.

Imprint Name _____

Street _____

City _____

State, Zip _____

Check choice of: paper size & color, imprint style & ink color.

PRINCESS SIZE:

☐ White (7000) ☐ Blue (7050) ☐ Grey (7060)

MONARCH SIZE:

☐ White (7100) ☐ Blue (7150) ☐ Grey (7160)

Imprint Style: ☐ HL ☐ AO ☐ BC

Ink Color: ☐ Blue ☐ Grey ☐ Raspberry

ORDERED BY _____

Address _____

City, State, Zip _____

Account No. _____

Phone _____

☐ Charge ☐ Payment enclosed. Sorry, no C.O.D.'s.

(Please include Michigan State Sales Tax)

Slugger of the Week

DON ALDRICH, a first-year member of the varsity squad, has spent a good portion of his baseball career crouched behind the batter's box, wearing a protective catcher's mask. However, this season he has been sighted in the outfield and adds to his catching experience only as a reliever for Bulldog Don Nadeau. As an outfielder, the 5'8", 125-lb. junior stated "the biggest thing in judgment on the ball; the direction it's going to take once it's in the air, and where it's going to land." Aldrich's most memorable game this season was against Jackson Northwest, May 7. In that game, he hit a crucial bases-loaded single. "The hit drove in two runs and we won the game," Aldrich said. Though the slugger was less than optimistic about Chelsea's chances for a title this season, he did say, "we have a lot of games left and can finish high." According to Aldrich, the beginning of the season was what really hurt the Bulldogs. "There is a lot of good feelings between team members, and we can play well together," he continued. "Our only problem seems to be we don't take full advantage of our opportunities. For example, we had the bases loaded a couple of times when we were playing Brighton last Friday, but we didn't score any runs at those times." For Aldrich, playing baseball is almost a matter of habit. A fixture on the diamond since he was 10 years old, Aldrich said, "I play baseball because I like team sports, the weather during baseball season is warm so it's nice to be outdoors, and mostly I've just been playing it so long." He has an older brother, one older sister, and is the son of Mr. and Mrs. William S. Aldrich of 221 E. Middle St.



Tennis Team Wins Two In Past Week

Last week was a busy one for the Chelsea Netters as both the JV and varsity teams played two full matches.

On Thursday, the varsity netters defeated Stockbridge, 4-3, by winning second, third and fourth place in singles competition, followed by a first in doubles. Chelsea's only single loss was to Stockbridge's No. 1 player, Steve Zick, who extended his record to 10-1 for the season.

The scoring went as follows: Chelsea 4, Stockbridge 3.

Singles: No. 1, Steve Zick (S) defeated Jon McCormick, 6-1, 6-1. No. 2, Tom Severn (C) defeated Dan Stanley, 6-4, 6-3. No. 3, Mike Hagen (C) defeated Todd Lee, 6-1, 6-1. No. 4, Jerry Bullock (C) defeated John French, 6-3, 6-4.

Doubles: No. 1, Scott Owings and Dave Steinbach (C) defeated J. Terrell and C. Stephens, 7-6, 6-2. No. 2, B. Basore, J. Jurken (S) defeated Randy Bohl, Arnel Minix (C), 6-2, 6-3. No. 3, B. Zick, G. Stanley (S) defeated Jeanette Morrison, Sarah Hasel-schwardt (C), 6-2, 7-6.

On Friday the varsity netters defeated Ann Arbor St. Thomas, 5-2, in a return match. Earlier in the season Chelsea had edged St. Thomas, 4-3. Friday's scoring was: Chelsea 5, St. Thomas 2.

Singles: No. 1, Jon McCormick (C) defeated Kevin Curtiois, 6-1, 6-0. No. 2, Tom Severn (C) defeated Greg Lotz, 6-1, 6-3. No. 3, Mike Hagen (C) defeated Brian O'Keefe, 6-2, 6-0. No. 4, Jerry Bullock (C) defeated Rick Door, 6-4, 6-1.

Doubles: No. 1, Dave Steinbach, Scott Owings (C) defeated A. Jakimen, M. Wilson, 6-4, 6-0. No. 2, J. Fagos, P. Chmielewski (St. T.) defeated Randy Bohl, S. Barlow, 6-2, 6-1. No. 3, M. McMillan, D. Madalina (St. T.) defeated Jeannette Morrison, Sarah Hasel-schwardt, 7-5, 4-6, 6-4.

Chelsea's varsity tennis record is now 3-4 for the season.

Varsity Track Team 6th in Cardinal Relays

Last Saturday, Chelsea's varsity boys track team took part in the Cardinal Relays at Michigan Center, and finished sixth behind Northville, Holt, Jackson Lumen Christi, Mason and Jackson Northwest.

Chelsea's only winning combination was its pole vault relay team of Matt Heydauff and Randy Sweeney who had a combined height of 25'6". Their performance set a new school record in that event.

The Bulldog's shot put relay team of Bob Ball, Mark Smyth and Tim Welshans also set a school record with a combined distance of 135'11", but they could manage only a fourth place in the field of tough competition.

Chelsea's distance medley team (mile, 800, 1 1/2 mile, 2 miles) of Dave Dawson, Dean Thompson, Rick Haller and Phil Frame also ran a strong race and finished third behind Northville and Lumen Christi, two exceptionally good teams. Their time was 24:47.5. The intermediate relay

Church Marks Centennial

A special Centennial Mass to celebrate the laying of the cornerstone of St. Patrick's Catholic church in 1877 will be celebrated at the Northfield church on Whitmore Lake Rd. on Sunday, May 22. Bishop Kenneth Povish of Lansing will officiate at 4 p.m.

The Mass will be followed by groundbreaking ceremonies for the new parish center, after which a reception for the Bishop will be held on the lawn.

St. Patrick's parish was founded in 1831.

Subscribe today to The Standard!

CALL OR STOP IN

CHELSEA GLASS, INC.

WORKMANSHIP AND MATERIALS FULLY GUARANTEED

Open Daily 8 a.m. to 5 p.m.; Sat., 8 a.m. to 1 p.m.

140 W. Middle, Chelsea

Phone (313) 475-8667

WE REPAIR AND REPLACE:

★ STORE FRONTS
★ FURNITURE TOPS
★ SHOWER DOORS
★ THERMOPANES
★ AUTO GLASS - Including Windshields

★ MIRRORS
★ PATIO DOORS
★ TUB ENCLOSURES

Free Pick-up and delivery on auto work.

Storm Door & Window Reglazing & Screens

COMMERCIAL BUILDINGS OR RESIDENTIAL

PROMPT SERVICE

REASONABLE PRICES

Baseball Team Wins Three in Past Week

Chelsea's varsity baseball team ended its record to 8-5 by winning three games in the past week.

Friday, the Bulldogs succumbed to Brighton, 1-4. Some defensive lapses and a lack of timely hitting led to the defeat, according to Chelsea Coach Paul Terpstra.

Junior Kurt Owings pitched well, seven walks hurt him as he had to pick up the win. Offensively, the Bulldogs could muster only four hits by four different players, Mike Check, Don Aldrich, Nadeau, and Chuck Broderich.

Saturday, the Bulldogs defeated Ann Arbor St. Thomas in both games of a doubleheader, 2-1 and 1-0.

In the first game sophomore Machesky earned his second win against no losses scattering eight hits and walking only two. Senior rightfielder Mike Check helped the defensive by throwing out a runner on the plate.

Offensively, the Bulldogs ended out 10 hits, including two by Nadeau, two each by Check and Don Morrison, and one safety by Anthony Houle, Broderich, Nadeau, and Mike Sweeney had the only hit in the game.

In the second game juniors Jeff Well and Joe Ewald combined to beat the Irish. Powell pitched the first four innings giving up three runs and hits. Ewald pitched the fifth and yielded three runs and six hits in three innings of work. The Bulldogs edged out nine hits, including one each by Check and Aldrich, connecting were Steve Check,

CHS Class of '67 Reunion Plans Near Completion

With reunion plans for the Class of '67 nearing completion, the committee organizing the event has scheduled another meeting for June 6, 8 p.m. at the home of Cindy Blacklow Beauchamp to confirm final arrangements.

Agreement has been reached on a band and decorations for the reunion.

The Class of '67 committee has requested all information sheets and money to be submitted as soon as possible. Information sheets are needed even if a class member is not planning to attend. Return the sheets by mail to: Chatley Fredette, 679 S. Lima Center Rd., Chelsea.

Beer Can Trading Meet Held Sunday

A unique meeting was held at the Chelsea Fairgrounds Service Center on Sunday, May 15. Bringing together a crowd of local residents, and others who traveled quite a distance, was this area's first beer can trading meet.

Beer can collectors and traders include men and their wives, single people, and young folks. According to one participant, those attending were courteous, friendly and willing to exchange views with their fellow beer can connoisseurs. Literally thousands of beer cans were on display for sale or trade.

The event was just one of the many ways in which the Chelsea Fairgrounds operates as a meeting center for groups in and around the Chelsea area.

Of course, the biggest event to be celebrated at the fairgrounds is still to come, the Chelsea Community Fair, Aug. 23-27.

Baseball Team Defeated By South Lyon

Chelsea's varsity baseball team pushed ahead of South Lyon in the top of the sixth inning Tuesday, only to watch its one-run lead disappear in the bottom of that inning as South Lyon retaliated with five runs to ice its 8-4 victory over the Bulldogs. The loss put Chelsea's over-all record at 3-6.

"We were trailing 1-3 when junior Mike Sweeney hit a three-run homer in the top of the sixth to put us ahead, 4-3," said Chelsea Coach Paul Terpstra, "but South Lyon came back to more than double their score." In the game, South Lyon collected a total of 13 hits.

Chelsea managed to collect only four hits throughout the game. In addition to Sweeney's three-run homer, other successful Bulldog batters were Mike Check, Don Nadeau and Don Morrison. Morrison came through with a triple.

Accepting the loss was Chelsea pitcher John Daniels.

The Bulldogs are scheduled to play again Friday against Milan, and will return the following day, Saturday, to host Columbia Central in a doubleheader.

Michigan is richly endowed with water both from ground supplies and from the largest natural reservoir of fresh water, the Great Lakes. Michigan's 3,126 miles of Great Lakes shoreline, 11,000 inland lakes and 36,000 miles of streams constitute one of its principal attractions as a recreational area.

Tennis Team Battered By Mason, 2-5

On Monday, May 16, Chelsea High's varsity tennis team was battered by Mason, 2-5.

"Fine efforts were put in by Jon McCormick, number one in singles, and by Tom Severn, number two in singles," Coach Sam Vogel stated. "They were each able to win one set before losing to their Mason opponents in the decisive third."

In the game, McCormick received an unexpected handicap when the handle of his racket snapped off. He borrowed another racket to continue the game, but a string on that racket broke. He finally finished the game with a third borrowed racket.

Because of the time taken to play both three set matches by McCormick and Severn, Mason defaulted to Chelsea's third seed in singles, Mike Hagen, and to the Bulldogs fourth seed in singles, Jerry Bullock. The Mason team had to return home because of the late hour, according to an explanation given by their coach.

At the time Mason defaulted, Hagen had a 4-1 lead over his opponent.

Chelsea returned to the courts Wednesday evening to play Brighton in the last scheduled varsity match of the season. Tomorrow, Chelsea will return to face Mason and eight other schools in the Tennis Regionals at Holt. Tennis play for Chelsea schools will end Tuesday, May 24, with a JV match at Novi.

The name "Michigan" is an Indian word meaning "great water." The French used it for one of the Great Lakes, which they at first called "the lake of the Illinois." Thomas Jefferson proposed it as a name for a future western state which was not located where Michigan is today. As a name for a political unit, it originated in 1805, when congress created the Territory of Michigan. President Jefferson named a New England veteran of the Revolution, William Hull, as first territorial governor.

Why put up with odors, taste and stains?

Are you ready for a solution?

Then call us now.

Every water problem can be solved.

Reliable, guaranteed water testing, softening equipment, service and repair is available to you

from

CRYSTAL CLEAR CO.

4757 Dexter-Pinckney Rd.

Ph. 426-4220

BUSINESSMEN'S LUNCHEON

Served from 11:30 to 1 Daily

MARK IV LOUNGE

PHONE 475-1951

1180 M-52

CHELSEA

SPRING & SUMMER BOWLING LEAGUES

Junior Leagues ... Saturday Mornings

Men's Trio Monday Nights

Women's Foursome

..... Wednesday Nights

Mixed Thursday Nights

Open Bowling Available at All Hours

CHELSEA LANES, Inc.

1180 M-52

Ph. 475-8141

\$284 OFF

THE STICKER PRICE OF THIS SPECIAL EQUIPMENT PACKAGE*

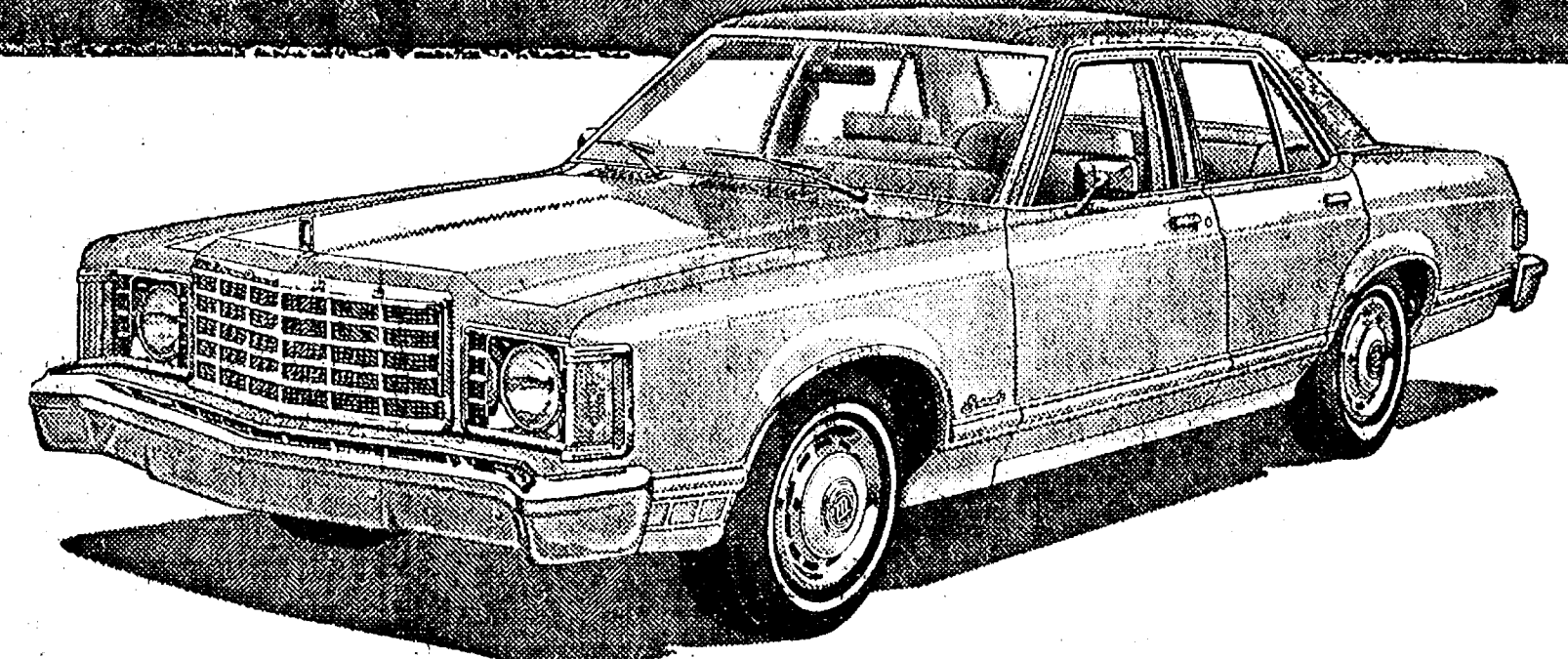

New Limited Edition GRANADA

You really get more value at your Ford Dealer with his New Limited Edition Granada. Choose either the Granada 2-Door or 4-Door Sedan. With it comes a beautiful package of equipment with a \$284 price discount.

The equipment includes: full-vinyl roof (or choice of half-vinyl on 2-door), color-keyed Ghia wheel covers and wide bodyside moldings with vinyl insert, whitewall tires, front cornering lamps, dual bright remote control mirrors, and special paint color.

Inside, there's a flight bench seat with fold-down armrest (in cloth or all-vinyl trim). Plus a Ford AM/FM stereo radio with two front and two rear speakers.

It's quite a car—a brand-new package on our popular Granada. But the supply is limited, so you'd better hurry. See your Ford Dealer and his new Limited Edition Granada.

*Sale price based on the difference between traditional manufacturer's suggested retail pricing of options purchased separately and as a package.

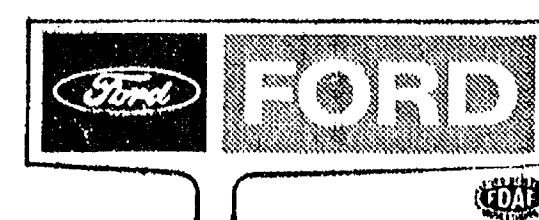

You really get more value at your Ford Dealer.

PALMER MOTOR SALES, INC.

CHELSEA, MICHIGAN

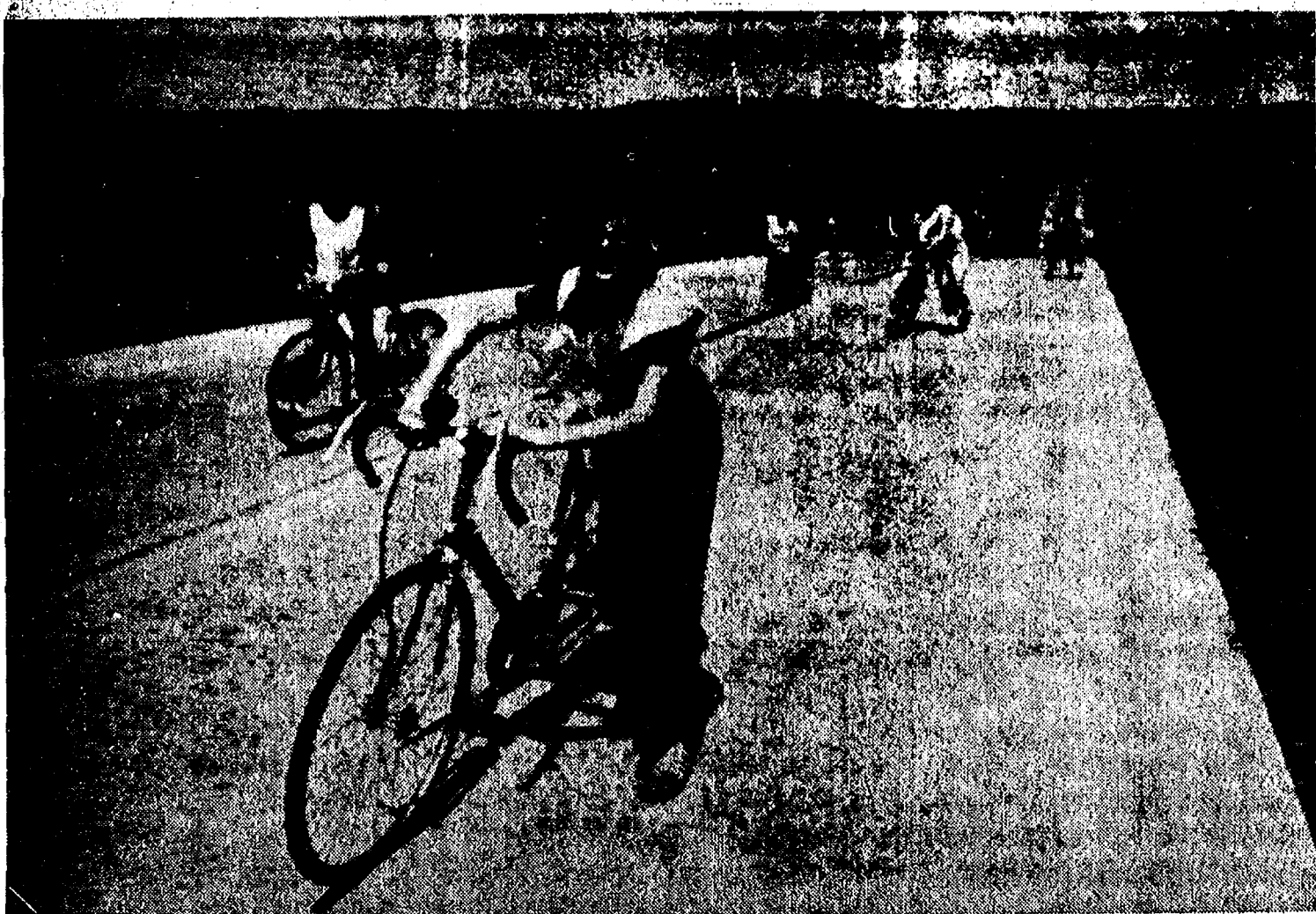

CHOOSING THE EASY WAY UP a 15 percent grade included in the 25-mile Cancer Bike-A-Thon course on Chelsea's Chrysler Proving Grounds last Sunday is Janet Boylan of Ann Arbor, at the lead of a string of the "would-be" riders. A few hearty souls managed to pump their way up the gravel slope. Miss Boylan's mother, Agnes, helped distribute pledge forms for the Bike-A-Thon prior to the event.

CHELSEA VILLAGE COUNCIL PROCEEDINGS

May 3, 1977

Regular Session.
The meeting was called to order at 7:30 p.m. by President Wood.

Present: President Wood, Administrator Weber, Clerk Neumeyer.

Trustees Present: Borton, Brown, Chriswell, Schaeffer, Schardein, Sweet.

Others Present: Police Chief Meranuck, Zoning Inspector Goltz, Planning Consultant Fred Barkley, Alyn Seitz, Thomas Stock.

The minutes of the April 19, 1977 Regular Session were read and approved.

President Wood opened the meeting as a public hearing on Ordinance No. 79-E, an Ordinance to amend Ordinance No. 79 (Zoning Ordinance).

There was discussion of Ordinance No. 79-E. No official action was taken pending publication.

Alyn Seitz requested permission of the Council to solicit funds on behalf of National Merit Scholarships on May 7-8, 1977.

Motion by Schardein, supported by Schaeffer, to grant permission

for the soliciting funds on May 7-8, 1977 for the National Merit Scholarship's Foundation. Roll Call: Yeas all. Motion carried.

Motion by Chriswell, supported by Borton, to approve payment of \$2,278.95 from the Capital Improvement Fund to Warren, Wayne, and Allen for work completed on Section B, Trunk Sanitary Sewers. Roll Call: Yeas all. Motion carried.

There was discussion of a letter from the DNR regarding the Village discharge permit and consent order agreement.

Motion by Brown, supported by Chriswell, to accept bids on contract documents for the Pumping Stations Alarm System prepared by Finkbeiner, Pettis and Strout, Ltd. Roll Call: Yeas all. Motion carried.

There was discussion of compiling and indexing the Village Ordinances.

Motion by Borton, supported by Schaeffer, to enter into a contract with Ordinance Systems for the purpose of compiling the Village Ordinances and the Zoning Ordinance. Roll Call: Yeas: Borton, Schaeffer, Schardein, Sweet, Nays: Chriswell, Brown.

There was discussion of the 1977-78 budget.

Motion by Brown, supported by Schardein to hold a Public Hearing for the purpose of examining the 1977-78 budget on May 17, 1977 at 7:30 p.m. in the council chambers.

Motion by Schardein, supported by Brown, to pay bills as submitted. Roll call: Yeas all. Motion carried.

Motion by Chriswell, supported by Schaeffer, to adjourn. Roll

Music Students

Appear in Recital

Some 21 piano, violin, viola and cello students of Chelsea's Pat Stirling were in the performance spotlight Sunday, May 15 at St. Paul United Church of Christ as they presented a Spring Recital of both classical and popular works. Attending the recital were more than 90 friends and relatives of the young musicians.

Appearing in solo numbers, or combining to form duets and trios were Brian Ackley, Duane Branch, Michele Clark, Jennifer Colvin, Jeff Cox, Teresa Degener, Kathy Duhamel, Amy Finkbeiner, Betsy Galbraith, Mike Galbraith and Chris Gallas.

Also, Carol Palmer, Juli Pratt, Lee Redding, Peggy Seyfried, Lisa Smith, Cindy Stirling, Mary Vaught, Kurt Walworth, Becky Watson and Jennifer Wellnitz.

Roll Call: Yeas all. Motion carried. Meeting adjourned.

Thomas Neumeyer, Clerk.

ZNOING BOARD OF APPEALS MINUTES

May 3, 1977
Meeting was called to order at 9:40 p.m. by Chairman Wood.

An application for appeal filed by Richard and Shirley Gittard for a variance from Section 5.3 (parking) of Ordinance 79 (Zoning) was received.

Motion by Borton, supported by Schardein, to refer the matter to the Planning Commission for recommendation. Roll call: Yeas all. Motion carried.

Motion by Schardein, supported by Sweet, to adjourn. Roll call: Yeas all. Motion carried. Meeting adjourned.

Thomas Neumeyer, Secretary.

District Court Proceedings

Week of May 16-18

Walter Cross, Jr. pled guilty to charges of transporting open alcohol. He was sentenced to pay fines and costs of \$35, and to three days on the Sheriff's Department work program.

Alan Taylor pled guilty to charges of no operator's license on his person. The case was dismissed on costs of \$10.

James Arthos pled guilty to charges of improper plates. Fines and costs, \$15.

James Arthos pled guilty to charges of expired operator's license. The case was dismissed on costs of \$10.

Brian Auten was sentenced to pay fines and costs of \$200, to one year probation and to 30 days on the Sheriff's Department work program on charges of delinquent public property.

Ralph Wolford, Jr. was sentenced to pay fines and costs of \$450, to one year probation, to 10 days in jail and to the Alcohol Safety Action Program on charges of driving under the influence of liquor.

Dale Steinman pled guilty to charges of driving under the influence of liquor and impaired driving. He was referred to probation and will be sentenced July 14.

Amendments to the SYLVAN TOWNSHIP ZONING ORDINANCE

THE TOWNSHIP OF SYLVAN HEREBY ORDAINS:

An ordinance to amend the Sylvan Township Zoning Ordinance, to rezone certain lands in Sylvan Township and to change certain regulations, as hereinafter set forth:

SECTION 1: The lands hereinafter described are removed from the Recreation-Conservation District R-C, and shall be zoned Agricultural District A-G.

The North one-half (1/2) of the Southeast quarter, except that part lying Easterly of Sylvan Road, Section 25, Town Two (2) South, Range Three (3) East, Sylvan Township, Washtenaw County, Michigan, containing 55.46 acres.

SECTION 2: The lands as hereinafter described are removed from the Agricultural District A-G, and shall be zoned General Commercial District G-C.

The South 460 feet of the East 500 feet of the premises described as: Commencing at the center post of Section Thirteen (13), Town Two (2) South, Range Three (3) East, Sylvan Township, Washtenaw County, Michigan; thence running South 88° 50' West 20 chains and 40 links along the quarter line; thence Southward along the one-half quarter line 13 chains and 70 links; thence North 87° East 20 chains and 52 links; thence North along the Centerline of said Section Thirteen (13), 12 chains and 71 links to the Place of Beginning.

SECTION 3: The zoning map of Sylvan Township adopted with said Ordinance, be and the same is hereby amended in accordance with Sections 1 and 2 above.

SECTION 4: Section 10.03-A of the regulations pertaining to the Recreation-Conservation District R-C, be and the same is hereby deleted.

SECTION 5: Section 10.02 of the Recreation-Conservation District R-C regulations be amended by the addition thereto of the following subsection:

H. Single Family Dwelling.

SECTION 6: The within amendments shall be effective immediately.

SECTION 7: The remaining provisions of said Ordinance, and all amendments thereto be and the same are hereby ratified and reaffirmed.

I, DANIEL MURPHY, Clerk of Sylvan Township do hereby declare that the foregoing is a true and complete copy of a Resolution adopted by the Sylvan Township Board on the 3rd day of May, 1977.

Daniel Murphy
Clerk of Sylvan Township

MAKE COMFORT PART OF YOUR UNIFORM!



Tired feet taking away your good disposition? Red Wing has the answer! Our popular service oxford provides "cushion comfort" all day long. Styles to match any uniform!



FOSTER'S MEN'S WEAR
Ph. 475-1505 Chelsea, MA.

CHELSEA AUTOMOTIVE

1414 S. MAIN ST.
CHELSEA

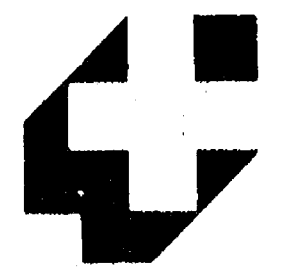

**Parts
Plus**

Phone

475-9106

Open Mon. thru Thurs., Sat., 8 a.m. to 6 p.m. Friday 8 a.m. to 7 p.m. Sunday, 10 a.m. to 2 p.m.

Gabriel® heavy-duty Striders®

Versatile, 3-way adjustable shock absorbers.

Nationally advertised Gabriel Striders. A heavy-duty shock with a versatile three-way adjustability feature and a 1 1/8" piston. Lets you choose the ride you want. Adjusts to regular, firm, or extra firm.

People who know shocks, go Gabriel.

ONLY
\$13.50

Plus Installation
\$23.95 VALUE

CHELSEA AUTOMOTIVE SAYS: For a "SHOCKING DEAL"

See us if you intend to install them yourself at the low price of \$13.50 or for a small installation charge see your local dealer listed below.

IN CHELSEA:

**RALPH FLETCHER'S MOBIL
FRED'S UNION 76 GARAGE
ROMINE'S QUALITY SERVICE
NORTH LAKE SALES & SERVICE
MAUZY'S MOBIL
GLENN'S SERVICE**

IN ANN ARBOR:

PARTIN MOBIL
Zeeb Road and I-94

IN MANCHESTER:

GERRY MANN'S STANDARD

IN PLEASANT LAKE:

DAN'S SERVICE

IN STOCKBRIDGE:

SCHULTZ ENTERPRISES

NEW! GENERAL ELECTRIC'S CARRY-COOL!



PORTABLE ROOM AIR CONDITIONER HAS ITS OWN HANDLE!

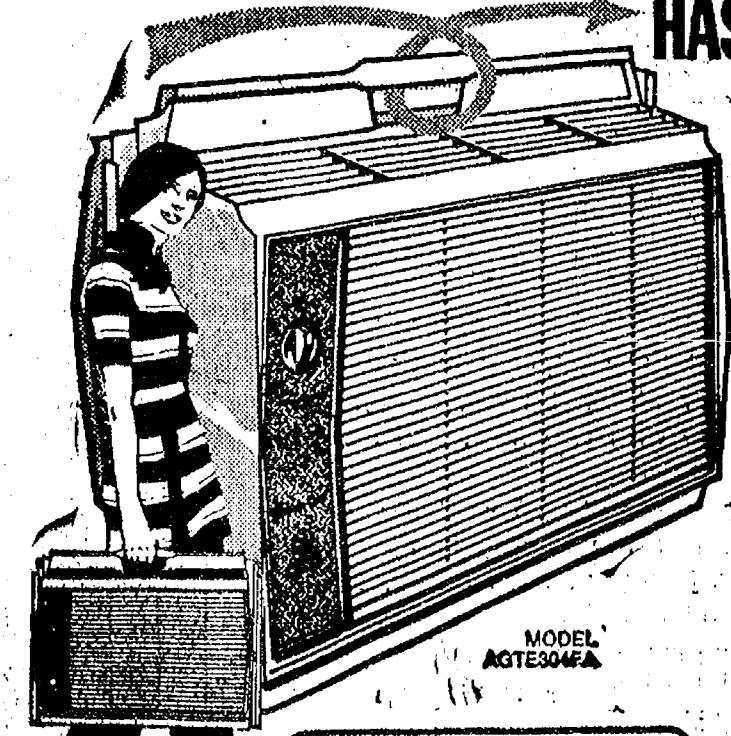

- Automatic Thermostat—You have a choice of 10 cooling comfort levels to choose from
- Carrying handle—Features a luggage-type built-in carrying handle for easy portability
- LEXAN® Case—Outside Case virtually unbreakable, won't rust—ever!
- Easy-Mount—Comes ready to install with easy-mount closure panels

**4000 BTU, 115-Volt, 7-Amp.
JUST 43-lbs. LIGHT
Carry it anywhere...
Plug it in...**

10 YEAR LEXAN® OUTDOOR CASE Replacement Warranty
General Electric LEXAN® outdoor cases carry a 10 year parts and service labor replacement warranty against manufacturing defects.

\$139.95



HEYDLAUFF'S

113 North Main St., Chelsea

Phone 475-1221

**Ads
Taken
Till 1 p.m.
Tuesday**

PUT IT IN THE PRESS FOR RESULTS

**Just
Phone
475-1371**

WANT ADS

WANT ADS

WANT ADS

WANT ADS

WANT ADS

WANT ADS

WANT ADS

WANT ADS

The Chelsea Standard

WANT AD RATES

PAID IN ADVANCE—All regular ad-
vertisements, 25 cents for 25 word
or less, each insertion. Count each
figure as a word. For more than 25
words add 3 cents per word for each
insertion. "Blind" ads or box num-
ber ads, 50c extra per insertion.

CHARGE RATES—Same as cash in
advance, with 25 cents bookkeeping
charge if not paid before 1 p.m. Tues-
day preceding publication. Pay in ad-
vance, send cash or stamps and save
50c.

DISPLAY WANT ADS—Rate, \$1.40 per
column inch, single column width
only. 8-point and 10-point light type
only. No borders or boldface type.
Minimum 1 inch.

CARDS OF THANKS or MEMORIALS—
Single paragraph style, 25c per
insertion for 50 words or less; 3 cents
per word beyond 50 words.

COPY DEADLINE—1 p.m. Tuesday
week of publication.

ERRORS—Advertisers should check
their ads the first publication. This
newspaper will not be liable for failure
to publish an ad or any typographic
errors in publication except to the ex-
tent of the cost of the ad for the first
week's insertion. Adjustment for er-
rors is limited to the cost of portion
of the ad wherein the error occurred.

FOR RENT—Fair Service Center
for meetings, parties, wedding
receptions, etc. Weekdays or
week-ends. Contact John Wellnitz,
phone 475-1518. x31tf

SAND GRAVEL
KLINK
EXCAVATING

Backhoe
Road Work - Basements
Trucking - Crane Work
Top Soil - Demolition
Drainfield - Septic Tank
Trenching, 5' up.

Industrial, Residential, Commercial
CALL 475-7631 x1tf

IF YOU WANT a hamster or
mouse, ph. 475-2826. x50

J. R. CARRUTHERS
LICENSED
RESIDENTIAL BUILDER

CUSTOM HOMES
ADDITIONS/FIREPLACES
PATIO
ROOFING/SIDING/REPAIRS

475-7234
CHELSEA x30tf

CAR RENTAL by the day, week-
end, week or month. Full insur-
ance coverage, low rates. Call
Lyle Christwell at Palmer Motor
Sales, 475-1301. x25tf

Fireplace Builder
Field stone mason, block and brick
mason, tuck pointing.
FREE ESTIMATES
Call 475-9025 after 3 p.m.

Patrick Grammatico
x40tf

**Kitchen Help
Wanted**
From 7 a.m. to 1 p.m.
Mon. thru Friday.
Apply in person.

Chelsea Restaurant
119 S. Main, Chelsea x34tf

ALUMINUM SIDING, trim, gut-
ters and windows. High quality
work at reasonable prices. Li-
censed and insured. Dennis Far-
rell, 426-4502. x51

HILLTOP, INC.

8316 WERNER RD., CHELSEA

We Do It All!

PLUMBING
HEATING
ELECTRICAL

SEPTIC TANKS & DRAINFIELDS

REPAIR - REMODELING
CONTRACTING

BY
"THE SPECIALISTS"

Robert Shears, Master Plumber

Call Shears, Journeyman

Call 475-2949

FREE ESTIMATES x31tf

FOUND - Male, black, white and
brown beagle. Ph. 475-2826. x49

ROOFING SPECIALIST—All types
of roof repairs, homes, barns,
commercial. Insurance repairs. As-
phalt shingles, hot built-up roofing,
cedar-slate tile-asbestos. Awnings
and porch enclosures. Siding and
storm windows. Call Joe Hayes for
free estimates. Manchester, 428-
8520. x39tf

BLANEY
SEED CORN

Early Varieties Available

SINGLE CROSS

TWO-WAY CROSS

Ph. 475-7788, evenings.

Charles Trinkle & Sons

9831 Trinkle Rd., Dexter, Mich. x47tf

FRISINGER

\$32,900—2 bedrooms, dining room,
basement, fireplace, 3 acres with
fruit trees. Dexter schools, easy to
1-94.

\$59,500—3 bedrooms, dining area,
family room, fireplace, base-
ment, 2 baths, 1-car garage, 2
acres surrounded by pines. Stock-
bridge schools.

\$82,900—2 plus 1 bedrooms, base-
ment, 2 baths, 2 1/2-car heated
garage, country kitchen, central
air, 1 acre, 10 minutes from state
beach. Chelsea schools.

\$74,500—3 bedrooms, dining room,
family room, fireplace, 2 1/2 baths,
2-car garage, barn, 13 acres, close
to state land. Chelsea schools. Land
contract.

\$59,900—3 bedrooms, dining el,
1-car garage, 1 block from pri-
vate park at Portage Lake. Land
contract terms.

\$23,500—2 bedrooms, dining el,
1-car garage, 1 block from pri-
vate park at Portage Lake. Land
contract terms.

\$72,500—Lake-front year 'round,
4-bedroom colonial, family room,
dining room, fireplace, 3-car ga-
rage, small barn, 5.6 acres. Che-
lsea schools.

VACANT LAND—Buy Now! Build
Later! Beautiful rolling wooded
Sylvan Hills Estates, Chelsea a
schools, blacktop road, 3-acre par-
cels, \$15,000-\$18,000. 10-acre par-
cels, \$18,000. 24-25 acres, \$25,000.

FRISINGER

REALTORS

Chelsea 475-8681

Eves:

Bob Koch 426-4754

Herman Koehn 475-2613

George Frisinger 475-2903

Paul Frisinger 475-2621 x45tf

1974 FORD Gran Torino 3-seat sta-
tion wagon. Air, automatic, pow-
er steering and brakes. One owner.
Like new. Palmer Ford, 475-1301. x48tf

LEONARD REITH

Master Plumber

Licensed Electrician

Hot Water Heat

18238 N. Territorial

Rd.

Chelsea, Mich. 48118

Phone: 475-2044

FOR RENT - American Legion

Hall, \$50. Call 475-7521. x40tf

BODY SHOP

COMPLETE FULL TIME

Estimates Available

PALMER FORD

222 S. Main 475-1301 x40tf

WATERLOO REALTY

ON ONE ACRE - Two-story, 4-
bedroom home, 1 1/2 baths, large
kitchen, family room ideal for
home occupation, beauty salon,
etc. 2-car garage with mechanic's
pit. Stockbridge schools. \$24,500.

LAKEFRONT - 2-bedroom year-
round home. Fieldstone fire-
place, full basement, large work-
shop with walk-out basement, plus
new 2-car garage. All in excellent
condition. 3 1/2 lots on Sugar Loaf
Lake. \$42,500. Land contract pos-
sible.

MANCHESTER AREA - Very
large, picturesque older home
with circle drive. All rooms are
spacious. 5 bedrooms and 6 baths.
3 enclosed porches. Utility sys-
tems are new. New roof and in-
sulation. 5 pretty acres. \$75,000.

PINCKNEY-BRIGHTON Rec. Area
Large 4-bedroom colonial
home, 2 1/2 baths, family room with
stone fireplace, full basement, pole
barn with area for workshop. On
10 rolling wooded acres. \$79,900.

DEXTER AREA horse farm on 10
beautiful acres. Long sweeping
drive approaches lovely 5-bedroom
brick and aluminum ranch home
with 3 fireplaces, family room,
plus rec. room. Large kitchen fea-
tures built-in range and oven,
quality cupboards, loads of stor-
age everywhere. Attractive dark
cedar-sided outbuildings. Dexter
schools. \$106,000.

2.3 ACRES - Heavily wooded, Wa-
terloo Rec. Area. 15 minutes
from Chelsea. Stockbridge schools.
\$7,300.

4.7 ACRES - Nice slope facing
roadfront, surveyed. On a peace-
ful country road. Waterloo Rec. Area.
Chelsea schools. \$11,750.

10 ACRES - Rolling hills, rear is
wooded. South of Gregory.
\$18,500.

15.9 ACRES - Lima Township,
surveyed, approved for septic
system, electric on property. 540-
ft. road frontage. A rare lot of fine
homes. Chelsea schools. \$20,000.

COMMERCIAL - Business oppor-
tunity with good income produc-
ing service station; tenant occu-
pied 3-bedroom brick home; plus
30'x60 one-story building with
walk-in cooler and kitchen area.
High volume traffic in Waterloo
Rec. Area. \$150,000. Terms.

WATERLOO REALTY

355 Clear Lake

JOANN WARYWODA, BROKER

Phone 475-8674

Evenings and Sundays:

Jerry Gondek 475-8283

Paul Erickson 475-1748

Sue Lewie 1-517-522-5252

Carol Lakatos 475-1729

Evelyn White 475-7551 x40tf

FOR SALE - 3-bedroom brick home.
Recreational room with fire-
place. 2 1/2 acres on N. Main.
\$77,000. Shown by appointment.
475-8226. x50

BECKER

MEMORIALS

6033 Jackson Road

ANN ARBOR, MICHIGAN

Lang Ramsay 475-8133

Chuck Walters 475-2808

Helen Lancaster 475-1188

Pat Stokley 475-8544

Mike McPhillips 517-467-7902

Peg Hamilton 475-1870

Dolly Alber 475-2801

Mark McKernan 475-8224 x49tf

VACUUM CLEANERS

Authorized Electrolux
sales and service.

James Cox

428-8444, or 428-8688

118 Riverside Dr., Manchester x48tf

Complete

Body Repair

Service

Bumping - Polishing

Windshield and Side Glass

Replacement

Free Pick-up & Delivery

Open Monday Until 9

CONTACT DON KNOELL

FOR FREE ESTIMATE

Village

Motor Sales, Inc.

CHRYSLER - DODGE

PLYMOUTH - DODGE TRUCKS

Phone 475-8681

1185 Manchester Rd., Chelsea

Hours: 8 a.m. to 5:30 p.m.

Tues. thru Fri. Until 9 Monday.

9 a.m. to 1 p.m. Saturday x44tf

PATCHING and PLASTERING.

Call 475-7489. x35tf

Headquarters for

RED WING

WORK SHOES

Foster's Men's Wear

FOR RENT - 2-bedroom house

in country. \$175. Ph. 878-9496. x49

STEP UP TO

KOZMA

CONSTRUCTION

And

Step

Down

In

Price

LICENSED

BUILDER

FREE ESTIMATES

COMPLETE

CONSTRUCTION

SERVICES

CALL

LEN KOZMA

475-7452 x29tf

WE HAVE all-purpose lime for gar-
dens and lawns. Can be used in
your lawn spreader. Cole's Eleva-
tor Co., Gregory. Ph. (313) 498-
2735. x49

THORNTON

475-8628

EASY TO MAINTAIN home in
quiet area. Spacious living room
adjoins kitchen, sunny dining area
with a gorgeous view of the back
yard, and 3 bedrooms. Village of
Chelsea.

BETTER THAN NEW quality
built home featuring 1,400 sq. ft.
of living space. White Roman brick
fireplace with glass doors. Spaci-
ous custom kitchen. Rec. room.
\$50's.

BEAUTIFUL JOSLIN LAKE front-
age. Nature lovers will like this
cozy 2-bedroom cottage surround-
ed by many mature shade trees.
\$33,500.

VACANT

BUY AND BUILD now on this nice
2-acre building site in Chelsea
School District. \$8,800.

WOULDN'T IT BE NICE to own
this gorgeous lake-front lot and
build your summer cottage before
it's too late? See it now! \$14,900.

10 ACRES - Good rolling building
site. Chelsea schools. \$16,900.

ROBERT H.

THORNTON

JR., P.C.

REALTOR

Lang Ramsay 475-8133

Chuck Walters 475-2808

Helen Lancaster 475-1188

Pat Stokley 475-8544

Mike McPhillips 517-467-7902

Peg Hamilton 475-1870

Dolly Alber 475-2801

Mark McKernan 475-8224 x49tf

C-custom Built Homes

O-hi We Remodel too

U-can count on us

N-o Job Too Small

T-rim Inside & Out

R-ough-in Only If

Y-ou Want to Finish

S-iding Aluminum, 5" Gutters

I-mmediate Attention

D-ALF COOK & CO.

E-estimates, Free

BUILDERS

Please Call

475-9153

DALE COOK

FOR SALE - Ludwig drums, 4-

piece set, \$150. Ph. 475-1592. x49

FARM HOUSE WANTED - 3 or 4

bedrooms, garden spot, chicken

run. References available. Ph. 475-
2400. x43tf

KETO USED CARS

8020 GRAND, DEXTER

428-4535

CARS BOUGHT AND SOLD x38tf

Demo

'77 DODGE W-150 4-wheel drive

pick-up, 115-in. wheelbase, uti-
line box, 360, auto, p.s., p.b.,
white spoked wheels, 100x15
tires, stereo, custom cab SAVE

Used Trucks

'76 FORD 1/2-ton 4-wheel drive, 360,

4-speed, sliding rear window,
22,500 miles. \$4,955

'75 INTERNATIONAL Travelall 3-

wheel drive, 360, V-8, auto, p.s.,
p.b., trailer towing pkg., dual
tanks, locking hubs, low mile-
age. \$4,995

'75 DODGE W-

LITTLE WANT ADS! BIG PLUSES FOR BIG RESULTS!

JUST PHONE
475-1371

WANT ADS

- YOUNG -

We list and sell lake, country and town properties. Eugene Young, Real Estate & Builder, 878-3792, 11596 Dexter-Pinckney Rd., Pinckney 48109. x34tf

R. L. BAUER Builders

LICENSED AND INSURED Custom Building

Houses - Garages Pole Barns Roofing - Siding Concrete Work

FREE ESTIMATES

Call 475-1218

A fine selection of
New and Used Cars
for immediate delivery

Harper Pontiac Sales & Service

475-1306

Evenings, 475-1608

CUSTOM BUILDING

LICENSED & INSURED

FREE ESTIMATES

TOTAL CONSTRUCTION SERVICES

Homes, factories, warehouses

Pole buildings

Garages

Remodeling - Additions

Aluminum Siding

Roofing

Masonry Work, fireplaces, block work, patios, etc.

SLOCUM CONTRACTORS & BUILDERS

Serving Washtenaw County

For Over 20 years

20700 OLD US-12

CHELSEA

Phone 475-8321 or 475-7611

WANT ADS

WEDDING STATIONERY - Prospective brides are invited to see our complete line of invitations and wedding accessories. The Chelsea Standard, 300 N. Main. Ph. 475-1371. x8tf

McCulloch Portable Generators Chain Saws

WE SELL SERVICE, SHARPEN AND TRADE.

Chelsea Hardware

FOR REAL DOLLAR SAVINGS be sure and see us before you buy and new or used car. Palmer Motor Sales, Inc. Your Ford Dealer for over 64 years. x8tf

DON'T THROW IT AWAY - Sell it to A&K Mower Service of Chelsea. We buy, sell and repair all types of lawn mowers. We also repair all types of small gas motors, rototillers, chain saws, riding lawn mowers. You call, we haul. Free pick up and delivery. 475-2823. x40tf

SEAMLESS ALUMINUM eaves, troughs, roofing, siding, and carpentry work of all kinds. Experienced installers. All work guaranteed. For free estimate, call R. D. Kleinschmidt Co., 428-8836. x31tf

TRAVEL TRAILERS - 13-ft. and up, 10x55 ft. trailers. John R. Jones Trailer Sales, Gregory, Mich. Phone 498-2655. x43tf

FOR SALE by owner, business and living space block building, 2 floors with office and apartment, zoned commercial, 134 ft. road frontage, over 1 acre. Call for appointment 475-9209. x12tf

LOST CAT - Reward. Long haired, silver gray tiger, 12-year family member. Want him back very much. Needs medication. Call anytime, day or night. 428-7233. x39tf

AVAILABLE NOW - Rural apartment for non-smoking couple, no pets, 13 miles west of Ann Arbor. Ph. 475-8334. x37tf

NEED A ROOF? Call Toth Building & Remodeling, (313) 498-2178. x41tf

GAR - NETT'S GREENHOUSE, Flower & Gift Shop

Your Friendly Florist

112 E. Middle St., Chelsea

PHONE 475-1400

Funeral Flowers

Wedding Flowers

Cut Flowers (arranged or boxed)

Potted Flowering Plants

Green Plants - Corsages

WE DELIVER x9tf

WANTED - Plow ground and standing hay. Ph. 475-2771. x8tf

BLACK DIRT and peat mixture for sale. Excellent for lawns, planters, gardens. Delivered by the load. Duane Landwehr, 18000 Cavanaugh Lake Rd. Ph. 475-8480. x3

SEE US for transit mixed concrete. Klumpke Bros. Gravel Co. Phone Chelsea 475-2530, 4920 Loveland Rd., Grass Lake, Mich. x40tf

CLEAN, soft, fluffy dry carpets. That's what you get when you clean them with HOST. Rent the HOST machine. Merkel Home Furnishings, Chelsea, 475-8621. x49

WANT ADS

CHELSEA - Now under construction - two homes, one in village, one in country, both in Chelsea schools. For additional information call Farley Construction, 475-7043. x41tf

CUSTOM SEWING and alterations. Ph. 475-2248. x38tf

SPECIAL PRICE on 500-lb. lots of eggshells, horse feed, hog feed, steer or dairy feed. Cole's Elevator Co., Gregory. Ph. (313) 498-2735. x49

FOR RENT - Industrial manufacturing building. Cement block, gas heat, 3-phase electric, Class A road, 3,000 sq. ft., low rent. Can also be rented with 1,800 sq. ft. steel storage building. Dexter, 428-3829. x43tf

'70 CHEVELLE Malibu 2-dr., 307 V-8, auto, transmission. Mechanically sound, body in excellent condition. Ph. 863 9192. x43tf

'72 MERCURY 4-dr. A real clean one-owner. Automatic, air cond. Palmer Motor Sales, 475-1301. x40tf

CARPENTER WORK - Inside or out. Mr. Coburn, 475-2893. x12tf

CAR & TRUCK LEASING - For details see Lyle Christwell at Palmer Motor Sales, 475-1301. x49tf

ATTENTION CORN GROWERS - Funk's G seed corn. Have all varieties and maturing dates of single and three-way crosses on hand. Will deliver. Call Harold Trinkle & Sons, 475-8992. x46tf

EDWARDS CONSTRUCTION

INSULATION, siding, roofing, storm windows, doors. Remodeling. Residential builder. Licensed. Certified. Insured. FREE ESTIMATES

Call JOE EDWARDS 426-4057, Dexter x47tf

NEED A ROOF? Call Toth Building and Remodeling, (313) 498-2178. x41tf

FOR SALE by owner, year round home, fireplace, 2 bedrooms, 2 1/2 baths, 2 fireplaces, carpeting, natural gas, patio, all modern facilities. Ph. 429-4311. x7tf

Pierson & Riemenschneider REALTORS

111 Park St. - 475-9101

DO YOU NEED a lot of room for your growing family? Want a good location close to elementary school and downtown, but don't have a lot to spend? This may be the home for you. 4-bedroom home on a corner lot, 2 baths, family room, dining room and basement. A total of 2,000 sq. ft. of living area. Reasonably priced at \$39,500.

IF YOU HAVE OUTGROWN your present home and need a change in location, inquire on our listing in Stockbridge. The home features 2,800 sq. ft. of living space, an in-ground pool to satisfy the kids this summer, and 2 1/2 acres of land. There are 4 bedrooms, 2 baths, family room and recreation room, lovely stone fireplace and 2-car garage. \$57,500.

ATTRACTIVE 3-BEDROOM ranch on 2 acres! Only 2 years old. Including fireplace, 2 baths, full basement, carpet and drapes. Chelsea schools. \$53,900.

PERFECT FAMILY HOME on a quiet street. Shaded corner lot. Close to high school and middle school. All-brick ranch in excellent condition. 3 bedrooms, 1 1/2 baths, dining room, 2 fireplaces, basement and 2 1/2-car garage. Completely carpeted, some appliances and great location. \$59,000.

SUMMER IS HERE and it's time to think about lake property! Newer 3-bedroom home on Patterson Lake (included in the chain of lakes). 150 feet of water frontage. Quality home. Cathedral ceilings, fireplace, full-length porch with screens, 2-car garage. \$48,900.

BEAUTIFUL 2 ACRES of trees, shrubs and flowers surround this cozy 2-bedroom home. Perfect for the retired couple who enjoy gardening or the anxious young and growing family. School bus at door, possible pond site. Grass Lake area. \$45,000.

IMPRESSIVE HOME designed for a large family. 4 bedrooms plus study, family room, 2 fireplaces, balcony, 2 1/2-car garage and large heated workshop. Mature trees on 2 lovely acres. Chelsea schools.

LOTS OF PRIVACY - 3-bedroom ranch on 3 acres. Family room, fireplace, 1 1/2 baths, 2 1/2-car garage. Picturesque setting. Chelsea schools. \$82,000.

MUST BE SEEN - This home has plenty to offer inside. Sharp 4-bedroom tri-level in a good central location in Chelsea. Including 2 baths, study and family room. Rear yard backs up to mature trees and open space. Central location in Chelsea. \$46,000.

ATTRACTIVE well-kept ranch on corner lot in Chelsea. Very convenient to both the high school and middle school. 3 bedrooms, dining room, family room, full basement and 2 1/2-car garage. Low maintenance exterior. \$45,000.

Pierson & Riemenschneider REALTORS - 475-9101

111 Park St., Chelsea

Evenings and Sundays: Jeanene Riemenschneider

Jim Spencer 475-1469

Pat Merkel 475-2787

John Pierson 475-2064

Ruth Harbaugh 475-1477

WANT TO LOSE WEIGHT? Have you heard about the fantastic milkshake diet? For more information, call Alice Davis, 475-1257. x49

WANT ADS

MEET GEORGE VANDEMAN on TV, Channel 2, Sunday morning, 10-11. x51

WANTED TO RENT - Country house, long lease, privacy, garden spot. Couple with dog. Good references. Ph. Plymouth 455-5797. x50

REAL ESTATE - Manchester area, homes for sale. 2-, 3- and 4-bedroom homes. Also income property. Sutton Real Estate. Jim Walkow, salesmen: 428-8120. Office: 428-7217. x50

EXCAVATING, bulldozing, back hoe work, septic tanks, drain fields and ponds. Ph. 475-1903. x47tf

JOHN DEERE riding mower, excellent condition. \$260. New rear seat and belt for Bronco, \$45. Pair of doors for '72 Jeep, \$15. Ph. 475-7854. x49

1975 FORD LTD 2-dr. Air, automatic, power steering and brakes. Excellent condition inside and out. Palmer Ford, 475-1301. x48tf

ATTENTION CONKLIN product users. Haul Wex, a wetting agent and yield increaser for spraying corn. Other Conklin products available. For delivery call Harold Trinkle, 475-8992. x46tf

FOR SALE - Niagara Cycle-massage chair, reclines, blue velvet upholstery. Excellent item for those with troubled backs. Perfect condition, just like new. Call 8552. x49

NURSERY STOCK

Because of poor health I am selling out my nursery stock. Still have a good selection of spreading yews, also Hicks yews and Arbor Vitae, some Norway maples. Good buys on all. You dig. State inspected.

Faist's Evergreen Nursery

11362 Trist Rd., Grass Lake Ph. 517-522-4588 x57

'75 RANCHERO - Automatic, air. Real clean. Palmer Ford, 475-1301. x46tf

DODGE 1974 Dart sport, auto, p.s. Excellent one-owner condition. Palmer Motor Sales, 475-1301. x45tf

FORD 1976 4-wheel drive. Only 9,000 miles. Has a Ford Deluxe box cover. Like new. Palmer Ford, 475-1301. x44tf

WANTED - Catholic Missals, prayer books, Bibles, statues, crucifix, rosaries, medals, in any condition. Ph. 475-7161. x49

CHELSEA - 3-bedroom ranch, 1,400 sq. ft., 2 baths, 2-car attached garage, finished rec. room, Near North Elementary, \$52,900. Call 475-7643. x46tf

'71 FORD Galaxie 500 4-dr. A local one-owner. Automatic, power. Palmer Ford, 475-1301. x46tf

VACANT LAND - Two 10-acre parcels on Clear Lake Rd. across the street from Clear Lake. Partial rolling and evergreens. Excellent building location. Terms available. Ph. (1) 676-1481. x46tf

FOR SALE - Yamaha motorcycle, 1972, 350, 2,000 miles on it. Like new bike. Orange and black. \$500 cash. Richard Wellhoff, 207 Buchanan St., Chelsea. Call 475-1171 after 6 p.m. x49

LAKE PROPERTY

PATTERSON LAKE - 3-bedroom older home with lake access. Fireplace. Nicely decorated, in good condition. \$31,500.

PORTAGE LAKE Access - 3-bedroom cottage with rear deck. 2 fireplaces, 1 bath, walk-out basement. \$30,500.

SPACIOUS 3-bedroom brick ranch with access to Portage Lake. 3 baths, 2-car garage, rear family room looking out covered patio. Shaded private yard. Unbelievable at just \$59,900.

Chelsea Schools

4-BEDROOM, 2 1/2 baths, 2 fireplaces, heated pool, two 2 1/2-car garages. Finished walk-out basement. 2 acres of beautifully landscaped yard. Owner anxious to sell. \$89,900.

VACANT LAND

WE LIST and sell vacant land and desirable building sites in Chelsea and Dexter area. We now have several 1, 2 1/2 and 10 acre building sites with excellent land contract terms.

MANCHESTER schools, 10-acre site, \$15,900, land contract terms.

Dexter Area

3-BEDROOM, 2 fireplaces, 10 acres wooded, 2 barns. \$86,900.

ED COY REALTY

426-3948

Ed Coy, Broker

Ted Picklesimer, Salesman x49tf

20% OFF

ON ALL

WOMEN'S NIGHT-WEAR

THURS., FRI., SAT. ONLY

AT

DANCER'S

49

YARD SALE - 458 North St., Friday and Saturday, May 20-21, 10 to 6. Children and adults' clothing and miscellaneous items. x49

WANTED - In or near Chelsea, 2- to 3-bedroom home in Chelsea vicinity. Will pay cash. Ph. 475-8525 after 5. x45tf

WANT ADS

HORSESHOEING and trimming. Call for appointment Greg Clpta (517) 565-3287. x52

MOBILE HOME for sale - 12'x50', 1971 Rembrandt. Chelsea Trailer Park. Ph. 475-2632, after 4. x45tf

CORRECTIVE HORSESHOEING and trimming. Mike Briscoe. Ph. 565-3036. x45tf

Men's Suits and Leisure Suits

For Those Summer Weddings

25% Off

THURS., FRI., SAT. ONLY

AT

DANCER'S

49

GARAGE SALE - 20976 Waterloo Rd., Chelsea (east of Werker), Fri. and Sat., May 20, 21, 8 to 5. Furniture, Carrier ref., freezer, stove, small appliances, dishes, small boys' clothing, misc. items. x49

MANCHESTER

FOR SALE - 3-bedroom frame ranch, 7 years old, on 1 1/2 acres. Many extras, shown by appointment only.

HOME WITH EXTRA LOTS - Suitable for contractor.

OLDER HOME being remodeled, on market soon.

10 ACRES, just outside village, some pine trees, 330-ft. frontage. Only \$15,000.

36 ACRES - Several acres of woods, frontage on two roads, 108 rds. \$1,500 per acre.

2-BEDROOM, 100-ft. frontage on Lake Huron, Port Hope, \$26,900.

SEE FAHEY REALTY

John Fahey, 428-8748, 15554 Fahey Rd., Jim Fahey, 428-8348, 112 S. Washington, or Dick Fahey, 475-2036, 28 Sycamore, Chelsea. x49

MOVING SALE

11141 Boyce Rd., Chelsea

Take M-52 north from Chelsea to Boyce Rd., turn left. Signs will be posted.

Fri. & Sat., May 20-21

10 a.m. to 6 p.m.

Snowmobile, old wooden wagon wheels, antique corn sheller, 14,000 BTU air cond., chain saw, tools, white provincial bedroom suite (twin bed with canopy), gold swivel rocker, pool table, picnic table, dog houses, bikes, clothing, lots of other items. x49

Women's Special Summer Tops

\$4.88

AT

DANCER'S

49

Needed: A Very Special Person

WE REALLY NEED a firm, but understanding adult to take over when Mom is away. Our family includes a strong-willed boy of 9, an energetic girl of 7, a lazy grandmother cat, an Irish Setter who thinks he's a lap dog, and a goldfish named "Harold." Mom works from 9-5, plus sells real estate part-time. Situation and pay are very negotiable. Could be part-time your house and part ours. Need someone permanent, hopefully several years. Is there a possibility you would clean house once a week, start dinner sometimes, and stay at our house occasionally on week-ends or during mother's vacation? Shari Roberts, 129 Clarendale Ct., Chelsea, 475-9258 (after 5). x49

PICNIC TABLES, old-fashioned lawn swings, assembled and unassembled. You haul or we deliver. Finished or unfinished, from \$55. 1/2 mile from Dexter on Dexter-Chelsea Rd. 426-3416. Cedar Rusties. x49

COMMUNITY GARAGE SALE - Friday, Saturday and Sunday, 7970 Liberty Rd. 7 miles west between Zeeb and Parker Rd. From 9 to 3. Household items, clothing, and much more. x49

NEED MONEY? Like a good time? Sell your unwanted items at the flea market in Dexter. Space is limited. For reservations call 426-8319 or 475-2638. x49

PAINTING

SAVE MONEY

on

QUALITY WORK

FREE ESTIMATES

CALL

MATT MERKEL

475-2739

After 6:30 p.m.

WANT ADS

FOR SALE - Excellently maintained older home in Chelsea. 3 bedrooms with oak floors, dining room, large living room, fireplace, attached garage, full screened porch. \$48,000. Owner. Ph. 475-1572. x50

PATIO TILE - 2'x2', asst'd colors. \$2 ea. Ph. 475-7489. x45tf

FOR SALE - Lakefront cottage on Half Moon Lake, Pinckney Recreation Area. Access to 7 other lakes. Ph. 862-2908 or 475-2272. x49

FOR SALE - Colonial, three years old, on hill in lovely country setting. 4-plus acres, 2 1/2-car attached garage, 3 large bedrooms, dining room plus. Ph. 475-8310. x50

Power Equipment Headquarters

SPECIAL DEALS

SAVE AS MUCH AS \$394.95

on an

ARIENS TRACTOR and MOWER

FREE 30 rototiller with Simplicity 5 h.p. Broadmoor tractor and mower.

5 h.p. ROTOTILLERS from \$239.95.

GARDEN MASTER 5 h.p. riding mower, regular \$425.00, now \$325.00.

HAHN-ELIPSE used self-propelled mower.

JACOBSEN used push mower.

SIMPLICITY 10 h.p. Landlord with 42" mower.

WEED-EATER grass trimmers.

BOARD OF COMMISSIONERS

Wednesday, April 20, 1977
Record of Proceedings
EVENING SESSION

An adjourned session of the Washtenaw County Board of Commissioners was held at the Court House in the City of Ann Arbor, Michigan, on Wednesday, April 20, 1977.

The meeting was called to order by Chair Kuebler at 7:00 p.m. The Board stood in a moment of silence.

Roll call found all fifteen (15) Commissioners present.

Comm. Minick supported by Comm. Ellis moved that the minutes of the April 6th meeting of the Board of Commissioners be approved. Carried.

Special Order of Business:

Comm. Murray supported by Comm. Shoultz moved that the resolution supporting adoption of the Huron River Planning Group's Management Plan for the Huron River, and designation of a portion of the Huron River and selected tributaries as a "Country-Scenic" River under the Michigan Natural Rivers Program, be adopted.

Discussion ensued. Comm. Walter supported by Comm. Fojtik moved to postpone this resolution until the next meeting of the Board. Discussion. Question was called. Motion to end debate carried. Voice vote on postponing the resolution. Motion failed.

77-0179 Original motion to adopt the resolution was now on the floor. Roll call vote: YEAS: 10. NAYS: 5. Motion carried.

Comm. McClary supported by Comm. Walter moved to receive and file the communications and refer them as recommended with the following corrections: R-7214, R-7227 and R-7237 should be referred to Budget. R-7227 should also go to the Accommodation Ordinance Commission. R-7218 should be referred to Human Resources only. R-7235 and R-7251 referred to Administration. Motion carried.

Communications are as follows:

R-7214 FILED: April 1, 1977: Letter from Department of Treasury dated March 25, 1977, re: Delinquent Tax Revolving Fund (Act 206, P.A. of 1983, as amended). (receive and file and refer to Budget Committee)

R-7215 FILED: April 1, 1977: Letter from Washtenaw County Council on Aging, Inc., dated April 1, 1977 and addressed to Margaret Kuebler recommending that Bent Nielsen be appointed to the Executive Committee of the Area Agency on Aging. (receive and file and refer to Administration Committee)

R-7216 FILED: April 1, 1977: Letter from Department of Health, Education & Welfare dated March 29, 1977 and addressed to Margaret Kuebler, re: letter of understanding between Office of Child Development and Washtenaw County CSA with respect to its Head Start Program for PY "L" which begins August 1, 1977 and ends July 31, 1978. (receive and file and refer to Human Resources Committee)

R-7217 FILED: April 1, 1977: Letter from the University of Michigan, dated March 30, 1977, and addressed to Meri Lou Murray, re: the University is again seeking nominations for its Manpower Leadership Program. (receive and file and refer to Administration Committee)

R-7218 FILED: April 1, 1977: Letter from SEMCOG dated March 30, 1977 and addressed to Meri Lou Murray acknowledging receipt of our application for Federal LEAA funds for the Law Enforcement Training Grant. (receive and file and refer to Human Resources Committee)

R-7219 FILED: April 1, 1977: Memo from Probate Court-Juvenile Division, dated March 21, 1977 and addressed to the Members of the Executive Agreement Committee, re: annual meeting scheduled for Friday, April 29, 1977 at 10:00 a.m. Conference Room, Juvenile Court. (receive and file and refer to Human Resources Committee)

R-7220 FILED: April 4, 1977: Notice of Hearing from the Michigan Public Service Commission, Case No. U16365 in the matter of the application of Michigan Consolidated Gas Company-Utility Division for authority to file revised rate schedules to be held at 9:30 a.m. on April 27, 1977 in the Office of the Commission, Lansing. (receive and file and refer to Administration Committee)

R-7221 FILED: April 4, 1977: Letter from Michigan State Highway Commission, dated March 30, 1977 and addressed to Robert M. Harrison, re: he received a copy of our resolution relating to conversion of the Public Service Commission from an appointive to an elective body. He is in favor of increasing the Governor's authority, rather than decreasing it. (receive and file and refer to Administration Committee)

R-7222 FILED: April 5, 1977: Letter from Carl Pursell, Member of Congress, dated March 29, 1977 and addressed to Margaret Kuebler and Catherine McClary, re: recent changes in the rules and regulations governing the Title VI program of CETA. (receive and file and refer to Administration Committee)

R-7223 FILED: April 7, 1977: Mailgram dated April 1, 1977 to Margaret Kuebler from MAC, re: opinion from Attorney General concerning pay increases for Shiawassee County Commissioners and pay increases for other elected Shiawassee County Officials. (receive and file and refer to Ways & Means Committee)

R-7224 FILED: April 7, 1977: Letter from Whitmore Lake Fourth of July Celebration Committee ex-

tending an invitation to participate in their 4th of July Celebration Parade. (receive and file and refer to Administration Committee)

R-7225 FILED: April 7, 1977: Copy of letter from State Representative Perry Bullard, dated April 5, 1977 and addressed to David Rittling regarding purchase of goods produced overseas. (receive and file and refer to Ways & Means Committee)

R-7226 FILED: April 7, 1977: News Release from SEMCOG dated March 28, 1977, re: new inland lake sampling program. (receive and file and refer to Physical Plant Committee)

R-7227 FILED: April 11, 1977: Letter from NACO dated April 6, 1977 and addressed to Robert M. Harrison, requesting a financial contribution in connection with the 1977 NACO Annual Conference which is being held at Detroit's Cobo Hall, July 23-27. (receive and file and refer to Budget and Accommodation Ordinance Commission)

R-7228 FILED: April 13, 1977: Spring News Letter for Michigan Week, May 14-21, 1977. (receive and file and refer to Administration Committee)

R-7229 FILED: April 13, 1977: Copy of a letter from the Ford Motor Company, dated March 29, 1977 and addressed to Sheriff Thomas R. Minick commending the Sheriff's Department for responding promptly, working in close harmony with the Ypsilanti Police Department and for handling the situation in a competent and professional manner. (receive and file and refer to Human Resources Committee)

R-7230 FILED: April 13, 1977: Letter from State Representative, Perry Bullard, dated March 30, 1977 and addressed to Meri Lou Murray, re: a Summary of 1976 (September through December) legislation which affects local units of government. (receive and file and refer to Administration Committee)

R-7231 FILED: April 13, 1977: Memo from Undersheriff Curt Orsinger, dated March 23, 1977, re: a brief explanation of the usage of hypnosis in the field of law enforcement and its potential use by the Sheriff's Department. (receive and file and refer to Human Resources Committee)

R-7232 FILED: April 13, 1977: Letter from Ann Arbor City Clerk, Jerome S. Weiss, dated April 7, 1977, re: attached resolution adopted by City Council on March 21, 1977, requesting and supporting PBB testing of food. (receive and file and refer to Administration Committee)

R-7233 FILED: April 13, 1977: Letter from the Ann Arbor News, dated April 7, 1977 and addressed to Margaret Kuebler, re: Attorney General Frank Kelley will answer questions about the impact of the State's new open meetings law on Tuesday, April 19th. He will speak at 2:00 p.m. in the Ann Arbor City Council Chambers. (receive and file and refer to Ways & Means Committee)

R-7234 FILED: April 13, 1977: Letter from the Ann Arbor Police Department dated March 30, 1977 and addressed to Sheriff Minick thanking Deputies McFarlane and Spork and dog "Ronald" for assisting in tracking a suspect from the scene of a crime. (receive and file and refer to Human Resources Committee)

R-7235 FILED: April 13, 1977: Letter from Bob Carr, Member of Congress dated April 4, 1977 and addressed to Margaret Kuebler thanking her for her letter of March 17th regarding the CETA program. (received and filed and referred to Administration Committee)

R-7236 FILED: April 13, 1977: Memo from the Friend of the Court's Office dated April 11, 1977, re: possible delay in disbursement of child support due to equipment failure in Data Processing. (receive and file and refer to Human Resources Committee)

R-7237 FILED: April 13, 1977: Letter from the NACO Steering Committee, dated April 6, 1977 and addressed to Margaret Kuebler requesting a financial contribution from our Board and they believe that an amount equal to 33 percent of our MAC dues is an equitable method of meeting their total financial commitment. (receive and file and refer to Budget Committee)

R-7238 FILED: April 13, 1977: Copy of a letter from Ms. B. Ronald Herrst, Jr., dated April 6, 1977 and addressed to George Kostishak regarding the assessment on their property located at 13428 Trinkle Road, Lima Township, Chelsea. (receive and file and refer to Administration Committee)

R-7239 FILED: April 13, 1977: Letter from SEMCOG, dated April 6, 1977 and addressed to Margaret Kuebler, re: they have completed their review of the grant application for continuation of funding for Crime Prevention Unit. (receive and file and refer to Human Resources and Budget Committees)

R-7240 FILED: April 13, 1977: Letter from SEMCOG, dated April 6, 1977 and addressed to Margaret Kuebler, re: they have completed their review of the grant application for continuation of funding for Assault Crisis Center. (receive and file and refer to Human Resources and Budget Committees)

R-7241 FILED: April 13, 1977: Letter from SEMCOG, dated April 6, 1977 and addressed to Margaret Kuebler, re: they have completed their review of the grant application for Law Enforcement Train-

ing. (receive and file and refer to Human Resources and Budget Committees)

R-7243 FILED: April 13, 1977: Letter from SEMCOG, dated April 6, 1977 and addressed to Margaret Kuebler, re: they have completed their review of our letter of Intent and application for Juvenile Justice and Delinquency Prevention Act funds. (receive and file and refer to Human Resources and Budget Committees)

R-7244 FILED: April 13, 1977: Letter from Governor William G. Milliken, dated April 6, 1977 and addressed to Margaret Kuebler, re: the Legislature is presently considering a method of raising increased revenues for transportation purposes throughout the State. (receive and file and refer to Physical Plant Committee)

R-7245 FILED: April 13, 1977: Letter from Mina Cassidy, dated March 11, 1977, re: hoping the Board can do something to keep the Dial-A-Ride buses running. (receive and file and refer to Physical Plant Committee)

R-7246 FILED: April 13, 1977: Opinion No. 5184 from Frank J. Kelley, Attorney General dated April 7, 1977, re: salaries of county officials. (receive and file and refer to Administration Committee)

R-7247 FILED: April 13, 1977: Letter from Attorney General Frank J. Kelley, dated April 11, 1977 and addressed to Margaret Kuebler, re: he has scheduled a state-wide tour throughout the months of April and May to answer questions public officials might have regarding the newly-enacted Freedom of Information Act and Open Meetings Act. Copy of his schedule is attached. (receive and file and refer to Ways & Means Committee)

R-7248 FILED: April 14, 1977: Letter from Department of Management and Budget, dated April 6, 1977 and addressed to Margaret Kuebler, re: important change within the current enacted Federal Crime Control Act of 1976. (receive and file and refer to Human Resources Committee)

R-7249 FILED: April 14, 1977: Letter from Office of Juvenile Justice Services, dated April 13, 1977 and addressed to Margaret Kuebler acknowledging receipt of our Child Care Plan and Budget for FY 1977-78. (receive and file and refer to Human Resources and Budget Committees)

R-7250 FILED: April 14, 1977: Letter from Mrs. George C. Ross, dated April 12, 1977 and addressed to Margaret Kuebler, re: the proposed plan to discontinue Dial-A-Ride buses in Ypsilanti on June 15th and requesting the Board to make a real effort to find out how important these buses are to our Senior Citizens. (receive and file and refer to Physical Plant Committee)

R-7251 FILED: April 15, 1977: Letter from CSA, Region V, dated April 12, 1977 and addressed to Margaret Kuebler, informing us that our unit of government is eligible to receive funds from the CSA for Fiscal Year 1977 Summer Youth and Recreation Program for June 1, 1977 to September 30, 1977. (receive and file and refer to Administration Committee)

Citizen Participation:
Richard Brunvand, Executive Secretary, Washtenaw Contractors Association, spoke to the Board. He is representing not only the Labor-Management Joint Construction Board but also the Washtenaw County Contractors Association and the Home Builders Association of Washtenaw County. They went on record as supporting the appointment of Laurence J. Frederick for the position of Director, Washtenaw County Building Department.

Report of the Board of Commissioners:
Chair Kuebler stated that the resolution from Ways & Means asked that Comm. Walter and herself be on the Subcommittee to study CSA. Chair has asked Comm. O'Connor that be the third member of that committee. She asked that those members meet at the meeting to night in order to set up an initial meeting. A tour of the Michigan Electric Power Coordination Center at 1901 S. Wagner Road will be held on Thursday, May 26th at 3:00 p.m. Anyone wishing to go should let Ms. Creeth know by the 25th so transportation can be arranged. Everyone has received a list of the 1977 Board of Commissioners with addresses and telephone numbers. Check the information and give Ms. Creeth any changes.

Comm. McClary announced that tomorrow, April 21st at 1:30 p.m. the Administration Committee will be going over the Preliminary Equalization Report. You will notice on the agenda tonight that we will adjourn to Wednesday, April 27th at 11:00 a.m. after the Ways & Means Committee meeting. Mr. Kostishak will be presenting their report at Administration, so I would encourage any Commissioner who wants to hear this report before it goes to the Board to attend the committee meeting.

Reports of Standing Committees:
Comm. Murray supported by Comm. Nielsen moved that the Physical Plant Committee Report dated April 4, 1977, be approved. Carried. (Moved to refer resolution supporting adoption of the Huron River Planning Group's Management Plan for the Huron River and designation of a portion of the Huron River and selected tributaries as a "Country-Scenic" river under Michigan Natural Rivers Program to Planning Commission and Board of Health. R-7112 Letter to establish a legal lake level for Sugar Loaf Lake—recommended by Drain Commissioner that no action be taken at this time. Moved to transfer \$5,000 from the Unearmarked Reserve for the purchase

of a pick-up truck to be used by the Drain Commission for inspection and maintenance of County drains. Moved to approve County Clerk's request to change equipment allocation provided for in '77 budget to purchase a typewriter instead of two lateral files. Moved to give tentative agreement to the 111.0 work weeks of special project activities for 1977 as recommended by Planning Director. Moved to go on record so the Planning Director can inform Social Services that the committee wishes to stay with the June 1 deadline for Social Services to vacate County facilities. Moved to approve resolution supporting reorganization of the County Planning Commission staff. Moved to adopt calendar of Physical Plant Committee meetings. Moved to request Parks and Recreation Commission to respond to communications from Mr. Hellman re: Teamsters Park and the letter on Lake Loch Erin, indicating that we are not interested in either property at present. Moved to recommend amending the procedures for appointing members to the Architectural Selection Committee and the Design Committee to indicate that one member be chosen by the Building Authority. The following referrals were received and filed: R-7131 and R-7132 Notice of Hearings; R-7133 Memo from Building Inspection; R-7136 Letter from Eve Schmale; R-7137 Letter from Robert Wray; R-7141 Letter from thirty-three residents of Whitmore Lake Convalescent Center; R-7142 Public Notice from DNR; R-7143 Copy of letter from Social Services; R-7144 Letter from Florence Mills; R-7153 Letter from James Schlesinger and R-7156 Letter from Michigan Consolidated Gas Company. Complete report is on file in the County Clerk's Office.)

R-7180 Comm. Murray supported by Comm. Walter moved that the resolution, to amend the procedures to select an architect or engineer to perform work for the Washtenaw County Board of Commissioners to identify one member of the Washtenaw County Building Authority to be a member of the Special Selection Committee for projects that will or may be under the auspices of the Washtenaw County Building Authority, be adopted. Roll call vote: YEAS: 13. NAYS: 2. Motion carried.

R-7181 Comm. Murray supported by Comm. Taylor moved that the resolution to amend the list of members of the Design Committee for the Corrections/Law Enforcement Center and Ypsilanti District Court to include one member of the Washtenaw County Building Authority to be selected by the Building Authority be adopted. Roll call vote: YEAS: 15. Motion carried.

Comm. Israel supported by Comm. Ellis moved that the Human Resources Committee Report dated April 5, 1977, be approved. Carried. (Committee discussed the inclusion of 17-year olds in Juvenile Court. Moved to approve Letter of Understanding with Washtenaw County and Local 2733, AFSCME which provides for the utilization of a Mental Health sheltered workshop. Moved to eliminate an Educational Therapist position and create a Mental Health Professional position for Mental Health Center effective April 21, 1977. Moved to refer to Administration the vacancy on the Mental Health Board with the resignation of Norman Wilner and recommending the appointment of Dr. Gardner Quanton to fill vacancy. Moved to authorize the hiring of a Consortium for Evaluation Research Training & Service on a contractual basis to evaluate the Status Offender Grant. Moved to authorize Chair to sign grant application to HEW, Office of Child Development for CSA Headstart Program for Program Year L and appropriation of \$26,718 as hard cash monies. Moved to authorize travel funds of \$271.40 for Peter Yelorda to attend conference of National Association for Community Development in Minnesota April 18-21. Moved to authorize travel request funds \$128.04 for Carol Trevarrow, Foster Grandparent Supervisor to attend conference in Chicago, March 15-17. Moved to authorize reinstatement of Day Care Supervisor position from 50% to 100% time, effective immediately and retroactive to March 14, 1977. Moved to authorize increase of Headstart Home Visitor Position from 80% to 100% time effective April 1, 1977. Moved to authorize travel request funds \$48 for Ellen Parmenter, Project Director of CSA Nutrition Program and \$184 for three staff members to attend Workshop in Flint on April 20-22. Moved to authorize Chair to sign the Memo of Agreement with Cooperative Extension and Washtenaw County Farm Council for 4-H Youth Show and Achievement Program. Judge Ager gave a progress report on the reorganization of the Friend of the Court. Moved to authorize Judge Ager to proceed with billing the State for \$10,000 for costs arising out of cases dealing with escape from Cassidy Lake. Moved to establish the position of Secretary to Juvenile Court Detention and recommending CETA funding. Moved to refer to Budget resolution granting approval for half time position of Clerk II in Ypsilanti Office of Health Department to be increased to a full time Clerk II position to be funded for 50% of all salary by VNA. Moved to authorize funding of an additional Supervisor for Probation Road Pickup Program and appropriating \$2,000 from the Unearmarked Reserve Fund. Moved to authorize three people to attend the National Association of Pre-Trial Service Agencies Annual Conference May 9-13 in Washington, D.C. The following referrals were received and filed: R-7147 Letter from Department of Natural Resources; R-7150

Petition for Recognition from Assistant Prosecuting Attorneys; R-7154 Bulletin from NACO; R-7155 Letter from Sharon McClellan; R-7163 Copy of letter from Judge Ager and R-7164 the 1976 Report from Juvenile Defender. Complete report is on file in the County Clerk's Office.)

R-7182 Comm. Israel supported by Comm. Ellis moved that the resolution receiving the Washtenaw County Prosecutor's Office 1976 Report of Criminal Authorization, be adopted. Roll call vote: YEAS: 15. Motion carried. (Complete report is on file in the County Clerk's Office.)

R-7183 Comm. Israel supported by Comm. Taylor moved that the resolution receiving the Washtenaw County Soil Conservation District Annual Conservation Report 1976, be adopted. Roll call vote: YEAS: 15. Motion carried.

Comm. McClary supported by Comm. Taylor moved that the Administration Committee Report dated April 7, 1977, be approved as corrected. Correction being that the second from last paragraph on page 20 was changed to read as follows: "Chair McClary suggested we recommend that the Subgrantee Agreement of Clonlara School be extended from May 1 through June 30 and since we will have 20 PSE slots open, and we will be issuing RFP's for them shortly, we could consider the Clonlara position again along with the other proposals which we'll receive in response to issuing the RFP's." Motion to approve as corrected carried.

Moved to appropriate \$6,000 to Word Processing and to eliminate the support for the Probation Department; leave the typewriting machines in Probation, but take the dictation equipment out. Moved to approve addition of two Clerk II positions and authorize the purchase of dictating equipment to be funded from the Unearmarked Reserve for the Probation Department. Comm. Shoultz and Dr. Rosenbaum were chosen by the committee to be recommended to the Octagon House Board of Directors. Moved that the Executive Assistant issue a press release by April 8, re: Mental Health Board vacancy. Moved to recommend seven names for appointment to the Advisory Committee on the Status of Women. Moved to concur with the Washtenaw County Council on Aging's appointment of Comm. Nielsen as our representative. Moved to instruct the Corporation Counsel to send out bids for publication of the Board minutes. Moved to refer to Physical Plant the request that the Liberty Bell Award be placed on the wall of the second floor lobby to the left of the U.S.S. Washtenaw display. Moved to refer to Budget the resolution establishing the position of Secretary to Juvenile Court Detention. Moved to recommend creation of three positions of Probation Officers I for Probation to be assigned to the 14th District Court and appropriating \$44,847 from the Unearmarked Reserve to Personnel line items. CETA Director gave a report on the status of the CETA Grants. Moved to extend Subgrantee Agreement with Clonlara School from May 1 through June 30. Moved to authorize Chair to sign Subgrantee Agreements with various subgrantees (7) from May 1 through September 30 under CETA. Moved to create nine positions in CETA Office to implement '77 SPEDY Program. Moved to lease additional office space in order to accommodate personnel and equipment to administer the SPEDY Program. Moved to recommend that for special meetings that are called to deal solely and specifically with CETA business, that the Commissioners per diem be paid by Federal funds. Moved to establish a Subcommittee of Comms. Shoultz, Ellis and Minick to work with Personnel to create a job description, information, procedures and budget for the position of County Administrator. Moved to receive and file the Treasurer's Annual Report for 1976. R-7175 Letter from NACO—Chair of Board to respond. The following referrals were received and filed: R-7173 Letter from Superior Township; R-7176 Memo from MAC; R-7178 Letter from Augusta Township Clerk; R-7179 Note from Barton Hills; R-7190 Letter from WARC; R-7205 Letter from CHPC and R-7210 Letter from U.S. Senator Griffin. Moved to expend \$136 per person for two persons (to be chosen by Retirement Commission) plus Melvin Fiegel to attend the MAPERS Spring Conference on May 15-17. Complete report is on file in the County Clerk's Office.)

R-7184 Comm. McClary supported by Comm. Ellis moved that the resolution receiving the Washtenaw County Treasurer's Annual Report 1976, be adopted. Roll call vote: YEAS: 15. Motion carried. (Complete report is on file in the County Clerk's Office.)

R-7185 Comm. McClary supported by Comm. Taylor moved that the resolution appointing Commissioner Raymond G. Shoultz, 2611 Meade Court, Ann Arbor, Michigan, 48105 and Dr. Thomas S. Rosenbaum, 2882 Ticknor Court, Ann Arbor, Michigan, 48106 to serve as members of the Board of Directors, Octagon House, Incorporated for a two-year term to expire in April 1978, be adopted. Roll call vote: YEAS: 15. Motion carried.

R-7186 Comm. McClary supported by Comm. Minick moved that the resolution appointing Linda Bugocil, 1425 Washington Heights, Room 2418, Ann Arbor, Michigan 48104; Linda Moxley, 3548 Greenbrier Blvd., Apt. 439B, Ann Arbor, Michigan 48105; Geraldine Payne, 514 S. Forest, Apt. 2N, Ann Arbor, Michigan 48104; Tote Rutledge, 11458 Riverbank Road, Pinckney, Michigan 48169; Paula Snelling,

1400 Morton Avenue, No. 2-B, Ann Arbor, Michigan 48104; Sue Schwab, 754 Peninsula Court, Ann Arbor, Michigan 48106; and Jean Winemah, 803 Linda Vista Street, Ann Arbor, Michigan 48103, to the Washtenaw County Advisory Committee on the Status of Women, be adopted. Roll call vote: YEAS: 15. Motion carried.

R-7187 Comm. McClary supported by Comm. Ellis moved that the resolution concurring with the Washtenaw County Council on Aging's appointment of Cmsr. Bent F. Nielsen, 427 Riverview Drive, Ann Arbor, Michigan as the Washtenaw County Council on Aging's representative to the Area Agency on Aging I-B Executive Board for a one-year term to expire on December 31, 1977, be adopted. Roll call vote: YEAS: 15. Motion carried.

Comm. Taylor supported by Comm. Taylor moved that the Budget Committee Report dated April 11, 1977, be accepted. Carried. (Moved to transfer \$5,800 from the Unearmarked Reserve to the Central Vehicle Account in the Drain Office for the purchase of a pick-up truck to be used for the inspection and maintenance of County Drains. Moved to approve reorganization of the County Planning Commission staff. Mr. Fegan reported on space of new Probation Officer. Moved to eliminate the Educational Therapist position and create a Mental Health position effective April 21. Moved that the Chair sign the grant application to HEW for the CSA Headstart Program for Program Year L August 1, 1977 through July 31, 1978 and appropriate \$26,718 as hard cash monies. Moved to approve increase of the Headstart Home Visitor position from 80% to 100% time through July 13. Moved to refer to Corporation Counsel the resolution granting approval for a half time position of Clerk II in Ypsilanti Visiting Nurse Association. Moved to authorize funding of an additional Supervisor for Probation Department County Road Pickup Program and appropriating \$2,000 from the Unearmarked Reserve. Moved to recommend that Ways & Means take two people processing words in Probation, put them at Service Center, make equipment changes and create two County-funded Clerk II positions; transfer \$6,000 to Word Processing and transfer funds to cover additional Clerk II's. Mr. Hubbard gave a report on five grant applications totalling \$357,219. Moved to request of Juvenile Court Detention for a Secretary I position to discuss the position should be CETA funded. Moved to table request of Probation for the creation of three positions of Probation Officer I to be assigned to 14th District Courts. Eliot Striar gave a report on his investigation of the implications in terms of union contract and employees if CSA were to be set up as a non-profit private corporation. Moved to appropriate federal funds received pursuant to Title II of the Public Works Act of 1976 to various County activities. Moved to transfer \$205,275 from General Earmarked Reserve to the Unearmarked Reserve Fund. Peter Ballios gave a report on the 1977 cash flow projection of the Social Services Fund. Moved to approve the 1976 Annual Financial Statements of the Washtenaw County Controller. Moved to approve request of County Clerk to change budget allocation for Births and Deaths by consolidating said allocation into the Public Service Division Budget as a separate line item to be determined by the Controller. Moved to transfer \$315 from the Consultants Account in Budget of DPW to the Central Purchasing Account for purchasing a Plan File. Moved to transfer \$3,302 from the Unearmarked Reserve; \$1,651 to Department Heads Salary Account in Probate Court and \$1,651 to Department Heads Salary Account in budget of Probate Court-Juvenile to cover increases in Probate Judges Salary as per change in the State Act 370 of P.A. 1976 effective April 1, 1977 providing for the minimum annual salary to be provided to the Probate Judges. Moved to refer to Physical Plant the resolution transferring \$4,425 from the Unearmarked Reserve to cover cost of a vehicle and cost for newly approved Soil Erosion Engineer in Building Inspection. Moved to request Corporation Counsel and Controller to investigate possibility of providing some fringe benefits for Commissioners and what the cost would be. Moved to receive and file the Personnel Report dated April 7. The following referrals were received & filed: R-7172 Letter from NACO and R-7208 Memo from SEMCOG. Complete report is on file in the County Clerk's Office.)

R-7188 Comm. McClary supported by Comm. Ellis moved that the resolution receiving the Washtenaw County Treasurer's Annual Report 1976, be adopted. Roll call vote: YEAS: 15. Motion carried. (Complete report is on file in the County Clerk's Office.)

R-7189 Comm. McClary supported by Comm. Taylor moved that the resolution receiving the Washtenaw County Treasurer's Annual Report 1976, be adopted. Roll call vote: YEAS: 15. Motion carried.

R-7190 Comm. McClary supported by Comm. Taylor moved that the resolution receiving the Washtenaw County Treasurer's Annual Report 1976, be adopted. Roll call vote: YEAS: 15. Motion carried.

R-7191 Comm. McClary supported by Comm. Taylor moved that the resolution receiving the Washtenaw County Treasurer's Annual Report 1976, be adopted. Roll call vote: YEAS: 15. Motion carried.

R-7192 Comm. McClary supported by Comm. Taylor moved that the resolution receiving the Washtenaw County Treasurer's Annual Report 1976, be adopted. Roll call vote: YEAS: 15. Motion carried.

R-7193 Comm. McClary supported by Comm. Taylor moved that the resolution receiving the Washtenaw County Treasurer's Annual Report 1976, be adopted. Roll call vote: YEAS: 15. Motion carried.

R-7194 Comm. McClary supported by Comm. Taylor moved that the resolution receiving the Washtenaw County Treasurer's Annual Report 1976, be adopted. Roll call vote: YEAS: 15. Motion carried.

R-7195 Comm. McClary supported by Comm. Taylor moved that the resolution receiving the Washtenaw County Treasurer's Annual Report 1976, be adopted. Roll call vote: YEAS: 15. Motion carried.

R-7196 Comm. McClary supported by Comm. Taylor moved that the resolution receiving the Washtenaw County Treasurer's Annual Report 1976, be adopted. Roll call vote: YEAS: 15. Motion carried.

R-7197 Comm. McClary supported by Comm. Taylor moved that the resolution receiving the Washtenaw County Treasurer's Annual Report 1976, be adopted. Roll call vote: YEAS: 15. Motion carried.

R-7198 Comm. McClary supported by Comm. Taylor moved that the resolution receiving the Washtenaw County Treasurer's Annual Report 1976, be adopted. Roll call vote: YEAS: 15. Motion carried.

R-7199 Comm. McClary supported by Comm. Taylor moved that the resolution receiving the Washtenaw County Treasurer's Annual Report 1976, be adopted. Roll call vote: YEAS: 15. Motion carried.

R-7200 Comm. McClary supported by Comm. Taylor moved that the resolution receiving the Washtenaw County Treasurer's Annual Report 1976, be adopted. Roll call vote: YEAS: 15. Motion carried.

R-7201 Comm. McClary supported by Comm. Taylor moved that the resolution receiving the Washtenaw County Treasurer's Annual Report 1976, be adopted. Roll call vote: YEAS: 15. Motion carried.

R-7202 Comm. McClary supported by Comm. Taylor moved that the resolution receiving the Washtenaw County Treasurer's Annual Report 1976, be adopted. Roll call vote: YEAS: 15. Motion carried.

R-7203 Comm. McClary supported by Comm. Taylor moved that the resolution receiving the Washtenaw County Treasurer's Annual Report 1976, be adopted. Roll call vote: YEAS: 15. Motion carried.

R-7204 Comm. McClary supported by Comm. Taylor moved that the resolution receiving the Washtenaw County Treasurer's Annual Report 1976, be adopted. Roll call vote: YEAS: 15. Motion carried.

R-7205 Comm. McClary supported by Comm. Taylor moved that the resolution receiving the Washtenaw County Treasurer's Annual Report 1976, be adopted. Roll call vote: YEAS: 15. Motion carried.

R-7206 Comm. McClary supported by Comm. Taylor moved that the resolution receiving the Washtenaw County Treasurer's Annual Report 1976, be adopted. Roll call vote: YEAS: 15. Motion carried.

R-7207 Comm. McClary supported by Comm. Taylor moved that the resolution receiving the Washtenaw County Treasurer's Annual Report 1976, be adopted. Roll call vote: YEAS: 15. Motion carried.

R-7208 Comm. McClary supported by Comm. Taylor moved that the resolution receiving the Washtenaw County Treasurer's Annual Report 1976, be adopted. Roll call vote: YEAS: 15. Motion carried.

R-7209 Comm. McClary supported by Comm. Taylor moved that the resolution receiving the Washtenaw County Treasurer's Annual Report 1976, be adopted. Roll call vote: YEAS: 15. Motion carried.

R-7210 Comm. McClary supported by Comm. Taylor moved that the resolution receiving the Washtenaw County Treasurer's Annual Report 1976, be adopted. Roll call vote: YEAS: 15. Motion carried.

R-7211 Comm. McClary supported by Comm. Taylor moved that the resolution receiving the Washtenaw County Treasurer's Annual Report 1976, be adopted. Roll call vote: YEAS: 15. Motion carried.

R-7212 Comm. McClary supported by Comm. Taylor moved that the resolution receiving the Washtenaw County Treasurer's Annual Report 1976, be adopted. Roll call vote: YEAS: 15. Motion carried.

16 The Chelsea Standard, Thursday, May 19, 1977

No. 5 (City of Milan) Bonds. Moved to establish Washtenaw County Water Supply System No. 2 (City of Milan) and contract. Moved to issue \$100,000 Washtenaw County Water Supply System No. 2 (City of Milan) Bonds. Moved to approve the Horseshoe Lake Sewer System. Moved to approve construction of the Village of Dexter Sewage Treatment Plant. Moved to transfer \$315 from the Consultants' Line Item in budget of DPW to Central Purchasing Account for the purchase of a plan file. Moved to adopt Plan A and have the Board meet on May 25th for consideration of CETA Special Project PSE Implementation Plan. Moved that the Chair sign the Subgrantee Agreements with various Subgrantees for public service employment activities to begin May 1, 1977 and extend through September 30 under CETA 1973. Moved to authorize Chair to sign Subgrantee Agreement with Clonlara School for public service employment activities to begin May 1 through June 30 under CETA of 1973. Moved to authorize payment of per diems for Administration Committee meetings pertaining solely to CETA matters with funds available under CETA of 1973. Moved to authorize the Chair to sign "Standard Form 424" Pre-Application for Federal Assistance, requesting funding for Washtenaw County under CETA for Fiscal 1978 under Titles I and II. Moved to authorize the creation of one Summer Program Coordinator; one Deputy Summer Program Coordinator; one Secretary I and six Liaisons in CETA Office to implement the 1977 Summer Program for SPEDY. Moved to authorize the leasing of additional office space in order to accommodate the personnel and equipment to administer the 1977 SPEDY program. Moved to recommend the appointment of David E. Anderson as Director of Building Inspection. Moved to establish a salary for the Director of Building Inspection at an annual salary of \$18,000. Moved to table approval of the Head Start Grant Application until a report is made by the anticipated committee on the cost factors involved in CSA Programs. Moved that the Chair of the Board establish a committee of three people to check into the cost factors involved in CSA Programs and obtain all the information needed to answer questions. Moved to increase position of Head Start Home Visitor from an 80% time to a full time position from April 1 through July 31. Moved to authorize Chair to sign Collective Bargaining Agreement with Teamsters Local 214 for the Deputies Unit. Moved to approve the resolution authorizing the Chair to sign the Ann Arbor and Ypsilanti

77-0199 Comm. Fojtik supported by Comm. Minick moved that the resolution authorizing the Chair of the Washtenaw County Board of Commissioners to sign subgrantee agreements between Washtenaw County and various subgrantees for the provision of public service employment activities to begin on May 1, 1977 and extend through Fiscal 1977, (September 30, 1977) under the Comprehensive Employment and Training Act of 1973, be adopted. Roll call vote: YEAS: 15. Motion carried.

77-0200 Comm. Fojtik supported by Comm. Shultz moved that the resolution authorizing the Chair of the Washtenaw County Board of Commissioners to sign subgrantee agreement between Washtenaw County and Clontara School for the provision of public service employment activities to begin on May 1, 1977 and extend through June 30, 1977 under the Comprehensive Employment and Training Act of 1973, be adopted. Roll call vote: YEAS: 15. Motion carried.

77-0201 Comm. Fojtik supported by Comm. Taylor moved that the resolution authorizing the payment of per diem for Administrative Committee meetings pertaining solely to CETA matters with funds available under the Comprehensive Employment and Training Act of 1973, be adopted. Roll call vote: YEAS: 15. Motion carried.

77-0202 Comm. Fojtik supported by Comm. Minick moved that the resolution authorizing the Chair of the Board to sign "Standard Form 424" Pre-application for Federal Assistance, requesting funding for Washtenaw County under the Comprehensive Employment and Training Act of 1973 for Fiscal 1978 under Titles I and II and designation as a prime sponsor, be adopted. Roll call vote: YEAS: 15. Motion carried.

77-0203 Comm. Fojtik supported by Comm. Minick moved that the resolution authorizing the creation of one (1) Summer Program Coordinator, Grade 18; one (1) Deputy Summer Program Coordinator, Grade 18, one (1) Secretary I, Grade 9, and six (6) Liaisons, Grade 9, in the Washtenaw County CETA Office in order to accommodate the implementation of the Fiscal 1977 Summer Program for Economically Disadvantaged Youth (wages and salaries to be paid from Washtenaw County CETA funds), be adopted. Roll call vote: YEAS: 15. Motion carried.

Comm. Fojtik supported by Comm. Shultz moved that the resolution authorizing the Lease of additional office space in order to accommodate the personnel and equipment which will be required to administer the Fiscal 1977 Summer Program for Economically Disadvantaged Youth, be adopted. Comm. Walter supported by Comm. Israel to amend the resolution by deleting the following words from the last paragraph: "on the same premises and adjacent to the office space now occupied by the CETA office staff," and inserting the following words: "within downtown Ypsilanti." Discussion. Question was called. Motion to end debate carried. Roll call vote on amending the resolution: YEAS: 8. NAYS: 9. Motion failed.

77-0204 Question was called on the original motion. Motion to end debate carried. Roll call vote on adopting the resolution as originally presented: YEAS: 11. NAYS: 4. Motion carried.

Comm. Fojtik supported by Comm. LaFrier moved that the resolution appointing David E. Anderson as Washtenaw County Director of Building Inspection, be adopted.

Comm. Walterhouse supported by Comm. Taylor moved a substitute resolution appointing Laurence J. Frederick as Director of Building Inspection. Roll call vote on the substitute resolution: YEAS: 5. NAYS: 10. Motion failed.

Original resolution was now on the floor. Question was called. Motion to end debate carried.

77-0205 Roll call vote on adopting the resolution appointing David E. Anderson as Washtenaw County Director of Building Inspection: YEAS: 9. NAYS: 6. Motion carried.

77-0206 Comm. Fojtik supported by Comm. McClary moved that the resolution establishing the salary for the position of Washtenaw County Director of Building Inspection at \$18,000 per annum, be adopted. Roll call vote: YEAS: 10. NAYS: 5. Motion carried.

77-0207 Comm. Fojtik supported by Comm. Murray moved that the resolution increasing the position of Headstart Home Visitor from an 80% time position to a full-time position from April 1, 1977 through July 1, 1977, be adopted. Roll call vote: YEAS: 14. NAYS: 1. Motion carried.

77-0208 Comm. Fojtik supported by Comm. Taylor moved that the resolution authorizing the Chair of the Board to sign the Collective Bargaining Agreement with Teamsters Local 214 for the Deputies Unit, be adopted. Roll call vote: YEAS: 15. Motion carried.

Comm. Fojtik moved that the resolution amending the Management Agreements with the Greater Ann Arbor Chamber of Commerce and the Greater Ypsilanti Chamber of Commerce to provide for a collection fee of five percent (5%); amending said Management Agreements to provide that the Chambers shall cooperate with the Washtenaw County CETA Program in the provision of employment and training opportunities to un/underemployed persons who reside in the Washtenaw County CETA prime sponsor's jurisdiction, amending said agreements to provide that the Chambers on their

hospitality division shall provide during the NACO Annual Convention in Detroit, Michigan July 23 to 27, a hospitality room for displaying the advantages of Washtenaw County to the members of the National Association of Counties and authorizing the Chair of the Board to sign amendments to these agreements, be adopted. No support, resolution died.

R-7252 Comm. Walterhouse supported by Comm. Murray moved to refer the matter of the Management Agreements with the Greater Ann Arbor Chamber of Commerce and the Greater Ypsilanti Chamber of Commerce to the Accommodation Ordinance Commission. Motion carried.

77-0209 Comm. Fojtik supported by Comm. Minick moved that the resolution authorizing the Chair of the Board to sign the Letter of Understanding between Washtenaw County and Local 2733, Michigan Federation of State, County and Municipal Employees, AFL-CIO regarding the Mental Health Sheltered Workshop, be adopted. Roll call vote: YEAS: 14. NAYS: none. ABSENT: 1. Motion carried.

77-0210 Comm. Fojtik supported by Comm. Minick moved that the resolution eliminating one vacant position of Educational Therapist, Grade 18, in the Budget of the Community Mental Health Center and creating one position of Mental Health Professional, Grade 18, in that department, be adopted. Roll call vote: YEAS: 14. NAYS: none. ABSENT: 1. Motion carried.

77-0211 Comm. Fojtik supported by Comm. Israel moved that the resolution authorizing the Chair of the Board to sign the Washtenaw County-Joint Ypsilanti Recreation Organization Police Protection Services Contract for the provision of police protection in the area commonly known as JYKO Park in Ypsilanti Township, be adopted. Roll call vote: YEAS: 14. NAYS: 1. Motion carried.

77-0212 Comm. Fojtik supported by Comm. Minick moved that the resolution authorizing the Chair of the Board to sign the Memorandum of Agreement between Washtenaw County, the Washtenaw County Cooperative Extension Service and the Washtenaw Farm Council for the Washtenaw County 4-H Youth Show and Achievement Program, be adopted. Roll call vote: YEAS: 13. NAYS: 2. Motion carried.

77-0213 Comm. Fojtik supported by Comm. Taylor moved that the resolution authorizing the Chair of the Board to sign the Evaluation Services Contract between the County of Washtenaw and the University of Michigan Consortium for evaluation research training and service to provide evaluation services for the Status Offender Alternative Grant of Francis L. O'Brien Center for Youth Development, be adopted as amended. Amendments being on page 4 and 5 of the contract. A letter of explanation was distributed to the Board. Roll call vote: YEAS: 14. NAYS: 1. Motion carried.

77-0214 Comm. Fojtik supported by Comm. LaFrier moved that the resolution authorizing the Judges of the 22nd Judicial Circuit to bill the State of Michigan for costs arising from escapes from the Cassidy Lake Training School, be adopted. Roll call vote: YEAS: 15. Motion carried.

77-0215 Comm. Fojtik supported by Comm. Minick moved that the resolution authorizing the transfer of \$4,600 from the Unearmarked Reserve to the Central Vehicle Line-Item for the Drain Commissioners Office for the purchase of a pick-up truck to be used for the inspection and maintenance of County drains, be adopted. Roll call vote: YEAS: 15. Motion carried.

77-0216 Comm. Fojtik supported by Comm. Taylor moved that the resolution appropriating Federal funds received pursuant to Title II of the Public Works Act of 1976 to various County activities, be adopted. Roll call vote: YEAS: 14. NAYS: 1. Motion carried.

77-0217 Comm. Fojtik supported by Comm. Taylor moved that the resolution authorizing the transfer of \$205,275 from the General Earmarked Reserve to the Unearmarked Reserve, be adopted. Roll call vote: YEAS: 15. Motion carried.

77-0218 Comm. Fojtik supported by Comm. Shultz moved that the resolution approving the consolidation of the budget allocation of Births and Deaths into the Public Service Division of that Office Line-Item, be adopted. Comm. Walter requested that after the word "deaths" in both the title and last paragraph the following words be inserted: "in the County Clerk's Office." The was considered a friendly amendment: YEAS: 14. NAYS: 1. Motion carried.

77-0219 Comm. Fojtik supported by Comm. Minick moved that the resolution authorizing the transfer of \$3,302 from the Unearmarked Reserve; \$1,651 to the Department Heads Salary Account in the Probate Court and \$1,651 to the Probate Court Juvenile to cover the increases in the Probate Judges Salary as mandated in State Act 370 of the Public Acts of 1976 effective April 1, 1977 which provides for the minimum annual salary of Probate Judges, be adopted. Roll call vote: YEAS: 13. NAYS: 2. Motion carried.

77-0220 Comm. Fojtik supported by Comm. Murray moved that the resolution approving the reorganization of the Washtenaw County Metropolitan Planning Commission Staff including the elimination of one vacant position of Assistant Planning Director, Grade 28, Step

77-0221 Comm. Fojtik supported by Comm. LaFrier moved that the resolution authorizing the funding of an additional supervisor for the Probation Department County Road Pick-Up Program and appropriating \$2,000 from the Unearmarked Reserve Fund to the Contractual Services Account in the Probation Department Budget, be adopted. Roll call vote: YEAS: 15. Motion carried.

Comm. Fojtik supported by Comm. Minick moved that the resolution approving the elimination of Word Processing System support from the County Probation Department and authorizing the creation of two Clerk II positions in the Probation Department and authorizing the transfer of \$24,673 from the Unearmarked Reserve to various line-items in the Probation Department Budget to finance clerical assistance and the acquisition of equipment in that department and authorizing the transfer of \$6,000 from the Unearmarked Reserve to various line-items in

TO: Board of Commissioners
FROM: County Treasurer
DATE: April 19, 1977
SUBJECT: State of Receipts and Fund Balances, M.S.A. 5.329

I, Hilary E. L. Goddard, Washtenaw County Treasurer, hereby certify that the following is a full statement of the accounts in the various accounts on the last settlement and that all said accounts are current as of the dates contained therein.

Hilary E. L. Goddard
Washtenaw County Treasurer.

Fund	Cash Balance	Receipts	Disbursements	Cash Balance
No. Fund Name	3-25-77	3-28	4-15	4-15-77
101 General	\$4,650,263.12	\$1,642,008.18	\$1,981,955.95	\$4,310,315.35
269 Law Library	(134.21)	-0-	-0-	(134.21)
292 Child Care	76,157.23	97,350.26	103,294.81	70,212.68
296 Grants	(45,110.44)	49,933.16	68,091.53	(63,268.81)

77-0222 Comm. McClary supported by Comm. Shultz moved that the resolution authorizing payment of claims commencing with the last previously approved claim and continuing through the date of April 8, 1977, be adopted. Roll call vote: YEAS: 15. Motion carried.

TO: Board of Commissioners
FROM: Robert M. Harrison, Clerk
DATE: April 20, 1977
SUBJECT: Presentation of Claims M.S.A. 5.331 Paragraph 17

Attached hereto is a true copy of the record of claims commencing with the last previously approved claim and continuing through the date of April 8, 1977 inclusive as received by and filed with this office. Said claims are hereby presented for action by the Board of Commissioners.

The claims are in the order in which they were received; wherein no claim received is withheld or rejected and the list shows the name of the claimant, the amount of the claim and the date presented.

This certification does not extend to verification that all claims were incurred subject to prior authorization by the Board of Commissioners.

Robert M. Harrison
Washtenaw County Clerk

SUMMARY OF CLAIMS April 20, 1977
FOR BOARD APPROVAL April 20, 1977

FUND 101-GENERAL FUND	Exception Claims	System Claims	TOTAL CLAIMS-FUND 101
Exception Claims	\$245,282.74		
System Claims		\$7,860.07	
			\$303,142.81

FUND 269-LAW LIBRARY	Exception Claims	System Claims	TOTAL CLAIMS - FUND 269
Exception Claims	\$-		
System Claims		\$-	
			\$-

FUND 292-CHILD CARE	Exception Claims	System Claims	TOTAL CLAIMS-FUND 292
Exception Claims	\$2,846.81		
System Claims		\$5,706.83	
			\$38,553.64

FUND 296-GRANTS	Exception Claims	System Claims	TOTAL CLAIMS-FUND 296
Exception Claims	\$312.51		
System Claims		\$5,648.81	
			\$5,961.32

Citizen Participation: none.

Comm. Fojtik supported by Comm. Minick moved that two employees, employees being Administrative Assistant, Ed Weiss and County Treasurer, Hilary Goddard be allowed to attend the Spring Conference of MAPERS and that \$136.00 per person be advanced to them which is already in the Retirement Commission Budget.

Comm. Murray supported by Comm. Walter moved to table the matter. Motion to table failed.

77-0224 Roll call vote on the motion: YEAS: 10. NAYS: 5. Motion carried.

Comm. Minick supported by Comm. Fojtik moved to adjourn until Wednesday, April 27, 1977 at 11:00 a.m. in Room 117A. Motion carried. Meeting adjourned at 8:45 p.m.

Robert M. Harrison
Washtenaw County Clerk
February 1977

To the Honorable Board of Commissioners
Washtenaw County, Michigan
Commissioners:

This communication with accompanying statements and exhibits is submitted as the Washtenaw County Treasurer's Annual Report for the fiscal year January 1, 1976 through December 31, 1976.

This report gives information on the financial transactions with the public as well as other departments of County Government.

Respectfully submitted,
Hilary E. L. Goddard
County Treasurer

EXHIBIT "A"

WASHTENAW COUNTY

BALANCE SHEET

December 31, 1976

	DEBIT	CREDIT
101 General Fund		
Cash	\$957,183.92	
Certificates of Deposit		0.00
Imprest Cash		6,945.00
Taxes Receivable-Delinquent	95,072.82	
Long Term Advances		
To Other Funds	107,255.00	
Deferred Revenues		95,072.82
Reserves for Advances		
To Other Funds	349,000.00	107,255.00
Fund Balance-12-31-76		984,128.92
Revenue		400,002.00
Expenditures	700,002.00	
		-0-
	1,168,456.74	1,168,456.74

071 Comprehensive Employment Training Act Fund

Cash	174,658.44	
Fund Balance		390,000.00
Revenue		400,002.00
Expenditures	700,002.00	
		-0-
	174,658.44	174,658.44

201 County Road Fund

Cash	0.00	
Cash	(7,975.04)	
	408,438.39	

the Word Processing System Budget to finance expanded capabilities of the system, be adopted. Comm. McClary moved to divide the motion. No support, motion lost.

77-0222 Roll call vote on adopting the resolution: YEAS: 13. NAYS: 2. Motion carried.

Comm. McClary supported by Comm. Walter moved that the following reports of Special Committees, the memo from the County Treasurer and the Washtenaw County Balance Sheet dated March 31, 1977, be received and filed: minutes of the meetings of the Washtenaw County Advisory Committee on the Status of Women dated April 4th and 11th; Washtenaw County Community Services Agency Administering Board dated March, 1977; minutes of the meeting of the Board of Public Works dated February 24th; Washtenaw County Board of Road Commissioners minutes dated March 22nd and 29th; Roads Committee Report for March, 1977; Washtenaw County Library Statistical Summary dated March, 1977; minutes of the regular meeting of the Planning Commission dated March 9th; minutes of the Executive Committee meeting of the Planning Commission dated April 1st; the Staff Activities Report dated March 1 through March 31, 1977 and the Agenda for the River Raisin Watershed Council Annual Meeting dated April 27th. Motion carried.

208 Parks & Recreation Fund
Cash001.000
Imprest Cash25.00
Fund Balance-12-31-76390.000
Revenue400.002
Expenditures700.002
400,683.35 400,683.35

221 Health
Cash001.000
Imprest Cash30.00
Fund Balance-12-31-76390.000
Revenue400.002
Expenditures700.002
104,996.07 105,026.07

222 Mental Health
Cash001.000
Imprest Cash50.00
Fund Balance-12-31-76390.000
Revenue400.002
Expenditures700.002
123,388.51 123,438.51

248 Antirecession Assist Fund
Cash001.010
Fund Balance-12-31-76390.000
Revenue400.002
Expenditures700.002
132,678.00 132,678.00

249 Federal Revenue Sharing Fund
Cash001.010
Certificates of Deposit003.000
Fund Balance-12-31-76390.000
Revenue400.002
Expenditures700.002
-0- -0-

250 HEW Fund
Cash001.000
Fund Balance-12-31-76390.000
Revenue400.002
Expenditures700.002
47,718.41 47,718.41

251 Fuel Program Fund
Cash001.000
Fund Balance-12-31-76390.000
Revenue400.002
Expenditures700.002
(32,300.83) (32,300.83)

252 County Day Care Fund
Cash001.000
Fund Balance-12-31-76390.000
Revenue400.002
Expenditures700.002
(26,090.60) (26,090.60)

253 Community Services Agency Fund
Cash001.000
Fund Balance-12-31-76390.000
Revenue400.002
Expenditures700.002
(34,474.39) (34,474.39)

254 Action Fund
Cash001.000
Fund Balance-12-31-76390.000
Revenue400.002
Expenditures700.002
(31,138.67) (31,138.67)

255 Nutrition Fund
Cash001.000
Fund Balance-12-31-76390.000
Revenue400.002
Expenditures700.002
-0- -0-

256 Nutrition A Fund
Cash001.000
Fund Balance-12-31-76390.000
Revenue400.002
Expenditures700.002
(50,737.88) (50,737.88)

257 Action II Fund
Cash001.000
Fund Balance-12-31-76390.000
Revenue400.002
Expenditures700.002
(10,698.26) (10,698.26)

258 Emergency Services Fund
Cash001.000
Fund Balance-12-31-76390.000
Revenue400.002
Expenditures700.002
(5,682.94) (5,682.94)

269 Law Library Fund
Cash001.000
Fund Balance-12-31-76390.000
Revenue400.002
Expenditures700.002
31.59 31.59

271 County Library Fund
Cash001.000
Imprest Cash50.00
Fund Balance-12-31-76390.000
Revenue400.002
Expenditures700.002
3,526.19 3,576.19

274 Title I CETA Fund
Cash001.000
Fund Balance-12-31-76390.000
Revenue400.002
Expenditures700.002
1,457.60 1,457.60

275 Title II CETA Fund
Cash001.000
Fund Balance-12-31-76390.000
Revenue400.002
Expenditures700.002
1,785.20 1,785.20

276 Title VI CETA Fund
Cash001.000
Fund Balance-12-31-76390.000
Revenue400.002
Expenditures700.002
(8,299.32) (8,299.32)

Certificates of Deposit003.000
Imprest Cash018.000
Fund Balance-12-31-76390.000
Revenue400.002
Expenditures700.002
-0- -0-

208 Parks & Recreation Fund
Cash001.000
Imprest Cash25.00
Fund Balance-12-31-76390.000
Revenue400.002
Expenditures700.002
400,683.35 400,683.35

221 Health
Cash001.000
Imprest Cash30.00
Fund Balance-12-31-76390.000
Revenue400.002
Expenditures700.002
104,996.07 105,026.07

222 Mental Health
Cash001.000
Imprest Cash50.00
Fund Balance-12-31-76390.000
Revenue400.002
Expenditures700.002
123,388.51 123,438.51

248 Antirecession Assist Fund
Cash001.010
Fund Balance-12-31-76390.000
Revenue400.002
Expenditures700.002
132,678.00 132,678.00

249 Federal Revenue Sharing Fund
Cash001.010
Certificates of Deposit003.000
Fund Balance-12-31-76390.000
Revenue400.002
Expenditures700.002
-0- -0-

250 HEW Fund
Cash001.000
Fund Balance-12-31-76390.000
Revenue400.002
Expenditures700.002
47,718.41 47,718.41

251 Fuel Program Fund
Cash001.000
Fund Balance-12-31-76390.000
Revenue400.002
Expenditures700.002
(32,300.83) (32,300.83)

252 County Day Care Fund
Cash001.000
Fund Balance-12-31-76390.000
Revenue400.002
Expenditures700.002
(26,090.60) (26,090.60)

253 Community Services Agency Fund
Cash001.000
Fund Balance-12-31-76390.000
Revenue400.002
Expenditures700.002
(34,474.39) (34,474.39)

254 Action Fund
Cash001.000
Fund Balance-12-31-76390.000
Revenue400.002
Expenditures700.002
(31,138.67) (31,138.67)

255 Nutrition Fund
Cash001.000
Fund Balance-12-31-76390.000
Revenue400.002
Expenditures700.002
-0- -0-

256 Nutrition A Fund
Cash001.000
Fund Balance-12-31-76390.000
Revenue400.002
Expenditures700.002
(50,737.88) (50,737.88)

257 Action II Fund
Cash001.000
Fund Balance-12-31-76390.000
Revenue400.002
Expenditures700.002
(10,698.26) (10,698.26)

258 Emergency Services Fund
Cash001.000
Fund Balance-12-31-76390.000
Revenue400.002
Expenditures700.

Revenue	400.002	-
Expenditures	700.002	-
	8,030.95	8,030.95
495 Sanitary Sewer No. 3 Construction Fund		
Cash	1,194.51	1,194.51
Certificates of Deposit	190,000.00	190,000.00
Fund Balance—12-31-76	194,184.51	194,184.51
Revenue	400.002	-
Expenditures	700.002	-
	194,184.51	194,184.51
571 Solid Waste Information System Fund		
Cash	2,707.91	2,707.91
Fund Balance—12-31-76	390,000.00	390,000.00
Revenue	400.002	-
Expenditures	700.002	-
	2,707.91	2,707.91
598 Centrex Association Fund		
Cash	65,964.44	65,964.44
Fund Balance—12-31-76	390,000.00	390,000.00
Revenue	400.002	-
Expenditures	700.002	-
	65,964.44	65,964.44
599 Co-Operative Extension Service Fund		
Cash	3,893.64	3,893.64
Fund Balance—12-31-76	390,000.00	390,000.00
Revenue	400.002	-
Expenditures	700.002	-
	3,893.64	3,893.64
601 Drain Revolving Fund		
Cash	22,273.75	22,273.75
Unlevied Assessments Receivable	47,726.25	47,726.25
Capital Advance from General Fund	314,000.00	314,000.00
	70,000.00	70,000.00
606 Lake Level Revolving Fund		
Cash	129.43	129.43
Unlevied Assessments Receivable	16,370.57	16,370.57
Capital Advance from General Fund	314,000.00	314,000.00
	16,500.00	16,500.00
616 Delinquent Tax Revolving No. 2 Fund		
Cash	1.00	1.00
Cash	83,831.04	83,831.04
Certificates of Deposit	190,000.00	190,000.00
Taxes Receivable—Delinquent	21,090.26	21,090.26
Notes Payable	252.00	252.00
Expense of Sale	446,000.00	446,000.00
Interest	13,040.82	13,040.82
Collection Fees	448,000.00	448,000.00
Interest—Certificates of Deposit	52,781.09	52,781.09
Interest Expense	58,590.70	58,590.70
	163,513.00	163,513.00
617 Delinquent Tax Revolving No. 3 Fund		
Cash	9,353.09	9,353.09
Cash	511,082.55	511,082.55
Certificates of Deposit	190,000.00	190,000.00
Taxes Receivable—Delinquent	23,458.82	23,458.82
Notes Payable	252.00	252.00
Expense of Sale	446,000.00	446,000.00
Interest	210,939.78	210,939.78
Collection Fees	448,000.00	448,000.00
Accrued Interest	115,688.38	115,688.38
Interest—Certificates of Deposit	459,728.77	459,728.77
Expenditures	700.002	700.002
Interest Expense	414,440.41	414,440.41
	962,823.37	962,823.37
618 Delinquent Tax Revolving No. 4 Fund		
Cash	8,497.34	8,497.34
Cash	135,647.19	135,647.19
Certificates of Deposit	190,000.00	190,000.00
Taxes Receivable—Delinquent	253,902.46	253,902.46
Notes Payable	252.00	252.00
Expense of Sale	446,000.00	446,000.00
Interest	4,717.00	4,717.00
Collection Fees	448,000.00	448,000.00
Interest—Certificates of Deposit	427,314.36	427,314.36
Expenditures	700.002	700.002
Interest Expense	207,880.28	207,880.28
	350,856.34	350,856.34
619 Delinquent Tax Revolving No. 5 Fund		
Cash	2,471,188.65	2,471,188.65
Certificates of Deposit	1,022,707.43	1,022,707.43
Taxes Receivable—Delinquent	2,062,665.88	2,062,665.88
Notes Payable	252.00	252.00
Expense of Sale	446,000.00	446,000.00
Interest	1,374.00	1,374.00
Collection Fees	448,000.00	448,000.00
Interest—Certificates of Deposit	298,549.61	298,549.61
Expenditures	700.002	700.002
Interest Expense	459,540.39	459,540.39
	6,022,162.07	6,022,162.07
620 Delinquent Tax Revolving No. 6 Fund		
Cash	40.34	40.34
Cash	2,075,572.03	2,075,572.03
Certificates of Deposit	1,835,006.41	1,835,006.41
Taxes Receivable—Delinquent	4,301,597.81	4,301,597.81
Notes Payable	252.00	252.00
Expense of Sale	446,000.00	446,000.00
Interest	147,040.83	147,040.83
Collection Fee	128,289.90	128,289.90
Interest—Certificates of Deposit	74,715.25	74,715.25
Expenditures	700.002	700.002
Interest Expense	248.86	248.86
	132,560.53	132,560.53
	8,345,025.98	8,345,025.98
633 Central Service Fund		
Cash	34,237.64	34,237.64
Fund Balance—12-31-76	390,000.00	390,000.00
Revenue	400.002	-
Expenditures	700.002	-
	34,237.64	34,237.64
640 DPW Projects Revolving Fund		
Cash	17,528.17	17,528.17
Fund Balance—12-31-76	390,000.00	390,000.00
Revenue	400.002	-
Expenditures	700.002	-
	17,528.17	17,528.17
646 Tax Roll Revolving Fund		
Cash	6,049.82	6,049.82
Unlevied Receivables	5,950.18	5,950.18
Capital Advance from General Fund	314,000.00	314,000.00
	12,000.00	12,000.00
648 Inmate Revolving Fund		
Cash	252.83	252.83
Cash Distribution	(252.83)	(252.83)
Fund Balance—12-31-76	390,000.00	390,000.00
	-	-
651 Fringe Benefits Revolving Fund		
Cash	216,224.16	216,224.16
Fund Balance—12-31-76	390,000.00	390,000.00

Revenue	400.002	-
Expenditures	700.002	-
	216,224.16	216,224.16
671 Utilities Revolving Fund		
Cash	1,001.000	1,001.000
Due from Other Units of Government	881.000	881.000
Capital Advance from General	314,000.00	314,000.00
	-	-
682 Word Processing Fund		
Cash	(4,652.99)	(4,652.99)
Capital Advance from General Fund	314,000.00	314,000.00
Fund Balance—12-31-76	390,000.00	390,000.00
Revenue	400.002	-
Expenditures	700.002	-
	(4,652.99)	(4,652.99)
701 Trust & Agency Fund		
Cash	570,429.28	570,429.28
Imprest Cash	25.00	25.00
Cash Refund	201.000	201.000
Due to Other Funds	214.000	214.000
Due to Cities	221.000	221.000
Schools & Colleges	225.000	225.000
Due to Townships	228.000	228.000
Due to Villages	227.000	227.000
Social Security	228.000	228.000
Withheld Income Tax—State	228.000	228.000
Probate Judges Retirement	228.000	228.000
Probate Court Filing Fees	228.000	228.000
Shared Fees Probate	228.000	228.000
Circuit Judges Retirement	228.000	228.000
Legislative Retirement	228.000	228.000
Filing Fees District Court	228.000	228.000
State Judges Fee—District Court	228.000	228.000
Commencement Action Fees	228.000	228.000
Inheritance Tax	228.000	228.000
State Tax	228.000	228.000
Plat Fees	228.000	228.000
Pistol Permits	228.000	228.000
Adoption Filing Fees	228.000	228.000
Conservation Fees	228.000	228.000
Withheld Income Tax—Federal	228.000	228.000
Naturalization Fees	228.000	228.000
Employee Savings Bonds	228.000	228.000
United Fund	228.000	228.000
Hospital Insurance Premiums	228.000	228.000
Payable	228.000	228.000
Inmate Rehabilitation	228.000	228.000
Inmate Residential	228.000	228.000
Bonds Payable	228.000	228.000
Mortgage Sales & Court Order	228.000	228.000
Escheats	228.000	228.000
Garnishments	228.000	228.000
Patients Trust Monies	228.000	228.000
Restitution	228.000	228.000
Reconveyance	228.000	228.000
Current Real & Personal	228.000	228.000
Property Tax	228.000	228.000
Delinquent Real Property Tax	228.000	228.000
Unpaid Personal Property Tax	228.000	228.000
Redemption	228.000	228.000
Tax Reverted Land Sales	228.000	228.000
Commercial Forest Reserve	228.000	228.000
Payments in Lieu of Taxes	228.000	228.000
Swamp Land Tax	228.000	228.000
Michigan Tax Tribunal Refunds	228.000	228.000
Accommodation Tax	228.000	228.000
Road Performance Bonds Payable	228.000	228.000
Tax Redemption Deposits Payable	228.000	228.000
Deposits Payable	228.000	228.000
Revenues Collected in Advance	228.000	228.000
	570,454.28	570,454.28
705 E.E.A. Grant Fund		
Cash	1,001.000	1,001.000
Fund Balance—12-31-76	390,000.00	390,000.00
Revenue	400.002	-
Expenditures	700.002	-
	-	-
721 Library Fund		
Cash	78,940.76	78,940.76
Penal Fines	273.000	273.000
	78,940.76	78,940.76
731 Employee Retirement Fund		
Cash	30,812.92	30,812.92
Cash	634,198.80	634,198.80
Investments	7,234,234.61	7,234,234.61
Employee Savings	378.000	378.000
County Pension Reserve	379.000	379.000
Retirement Reserve	381.000	381.000
Reserve for Mortality	382.000	382.000
Interest & Capital Gain	383.000	383.000
	7,899,246.33	7,899,246.33
801 Drain Fund		
Cash	96,107.93	96,107.93
Certificates of Deposit	699.24	699.24
Taxes Receivable	699.24	699.24
Deferred Revenue	339.000	339.000
Fund Balance—12-31-76	390,000.00	390,000.00
Revenue	400.002	-
Expenditures	700.002	-
	96,807.17	96,807.17
811 County Road Construction Fund		
Cash	48,944.54	48,944.54
Certificates of Deposit	699.24	699.24
Fund Balance—12-31-76	390,000.00	390,000.00
Revenue	400.002	-
Expenditures	700.002	-
	48,944.54	48,944.54
820 Chapter 20 Drains Fund		
Cash	780,069.79	780,069.79
Certificates of Deposit	3,216,254.35	3,216,254.35
Fund Balance—12-31-76	390,000.00	390,000.00
Revenue	400.002	-
Expenditures	700.002	-
	3,996,324.14	3,996,324.14
841 Portage-Base Lakes Lake Level Fund		
Cash	(58.21)	(58.21)
Fund Balance—12-31-76	390,000.00	390,000.00
Revenue	400.002	-
Expenditures	700.002	-
	(58.21)	(58.21)

BANK ACCOUNTS, CERTIFICATES OF DEPOSIT, INVESTMENTS AND IMPREST CASH

Bank Accounts	DEBIT	DEBIT
General — Checking	114,131.18	
General — Savings	1,525,818.12	
Antirecession Assist	132,678.00	
Chapter 20 Drains Construction	687,254.83	
Huron Valley Ntl.	578.37	
Chapter 20 Drain Debt Retirement—Huron Valley Ntl.	18,460.85	
Allen Creek & Branches Drain Construction	9,423.43	
Allen Creek & Branches Drain Debt Retirement	-	
Chapter 20 Drain Construction—Saline Savings	14,457.62	
Chapter 20 Drain Debt Retirement—Saline Savings	555.33	
Whittaker Tile Drain Construction	40,571.97	

Whittaker Tile Drain Debt Retirement	135.06	
Chapter 20 Drain Construction—Comm. Bank of Washtenaw	8,232.33	
Ypsilanti Consolidated No. 1 Drain Debt Retirement	100.00	
Ypsilanti Consolidated No. 2 Drain Debt Retirement	100.00	
Ypsilanti No. 9 Extension Drain Debt Retirement	100.00	
Ypsilanti No. 11 Drain Debt Retirement	100.00	
Community Service Agency	(1,367.61)	
Computer General	50.00	
Delinquent Tax Revolving No. 2—Checking	1.00	
Delinquent Tax Revolving No. 2—Savings	83,831.04	
Delinquent Tax Revolving No. 3—Checking	9,353.09	
Delinquent Tax Revolving No. 3—Savings	511,082.55	
Delinquent Tax Revolving No. 4—Checking	8,497.34	
Delinquent Tax Revolving No. 4—Savings	135,647.19	
Delinquent Tax Revolving No. 5—Savings	2,471,188.65	
Delinquent Tax Revolving No. 6—Checking	40.34	
Delinquent Tax Revolving No. 6—Savings	2,075,572.03	
Drain Debt Retirement	96,107.93	
Health	6,314.53	
Juvenile Center Debt Retirement	465.27	
Mental Health	123,385.51	
Road — Checking	40,989.50	
Road — Savings	408,438.39	
Road Debt Retirement — Checking	178,061.44	
Road Debt Retirement — Savings	10,458.12	
Sanitary Sewer No. 1 Construction	10,662.54	
Sanitary Sewer No. 1 Debt Retirement	65	
Sanitary Sewer No. 2 Construction	14,811.82	
Sanitary Sewer No. 2 Debt Retirement	142.97	
Sanitary Sewer No. 3 Construction	4,194.51	
Sanitary Sewer No. 3 Debt Retirement	15.00	
Social Welfare	15,190.30	
Solid Waste Information System	2,707.91	
Trust & Agency	626,242.76	
Water Supply System No. 1 Construction	8,030.95	
Water Supply System No. 1 Debt Retirement	84.69	
Certificate of Deposit	9,957,753.21	
Investments	6,818,647.92	
Imprest Cash	7,234,234.61	
	7,525.00	
	24,018,160.74	

Crime Prevention Week Tips Offered

The Washtenaw County Sheriff's Department will kick-off Crime Prevention Week, May 22-28, by giving county residents a series of tips on precautionary measures they should take to minimize their chances of falling victim to crime.

The tips will be released daily through area newspapers and AM radio stations and will include the following information:

1—Protect Your Children, they can't be replaced. The following information should be read by every parent and discussed with every child:

Never go anywhere with a stranger. Don't take money or candy or other gifts from any strangers. Do not let any stranger touch you. If he or she tries, get away from him or her and report it to your parents and the police. Do not go to the store alone and make sure your parents know where you are.

None of these precautions will work unless the parents constantly know the location of their children.

2—If somebody wants to steal your bike. Don't make it an easy target when you're not riding it, always keep it locked up.

3—Home Improvement Fraud... Home improvement frauds cost Americans from \$500 million to \$1 billion a year. Beware of promises to make your home a "display model" for which you receive a special low rate for work done and promises of bonuses for neighbors and friends purchasing the same work after seeing your "model" home. Usually the bonuses never materialize and the cost of the work to your home is far more than a legitimate contractor would charge. Also, check consumer references for all work. Remember that you never get anything for nothing.

4—Don't Give Your Car Away! You can reduce the risk of theft of your unattended car, its parts or contents, by observing these precautions:

Always remove your keys and lock your doors and windows. Don't leave valuable items in plain sight.



Polly's

MASTER
MARKETS

1101 M-52

CHELSEA, MICH.

(Corner M-52 and Old U.S. 12)

Supplement to: Ann Arbor News, Chelsea Standard

get to know us...

WE CAN HELP YOU SAVE ON YOUR FOOD BILL!

**Open Daily 8 to 10
Sunday 9 to 9**

- ★ **QUALITY PRODUCE**
- ★ **QUALITY MEAT**
- ★ **COLD BEER, WINE, LIQUOR**
- ★ **LOTTERY TICKETS**
- ★ **SIDES OF BEEF**
- ★ **FRUIT BASKETS**
- ★ **DRY CLEANING**
- ★ **PHOTO PROCESSING**
- ★ **VARIETY AT LOW PRICES**

SWIFT PREMIUM
U.S.D.A. CHOICE
WESTERN BEEF

Boneless

CHUCK
ROAST

LB. **89¢**

USDA
CHOICE



POLLY PRIDE QUALITY

GROUND
BEEF

CHUCK . . . LB.

89¢

FARMER PEET

BONANZA
HAM

LB. **\$1.39**

Government Inspected

TURKEY DRUMSTICKS

LB. **29¢**

Parts Missing

CORNISH HENS

17-oz. **89¢**

Government Inspected Mixed

FRYER PARTS

LB. **48¢**

Swift Premium

CLUB STEAK

LB. **\$1.59**

Swift Premium Boneless

CHUCK STEAK

LB. **99¢**

Swift Premium

CUBE STEAK

LB. **\$1.59**

Swift Premium

BOTTOM ROUND ROAST

LB. **\$1.49**

Swift Premium

EYE ROUND STEAK

LB. **\$1.79**

Polly Pride Quality

GROUND BEEF ROUND

LB. **99¢**

Swift Premium

BEEF SHORT RIBS

LB. **99¢**

Polly Pride

CUBED PORK CUTLETS

LB. **\$1.29**

Lean Pork

CHOP SUEY MEAT

LB. **\$1.29**

Farmer Peet

PORK LINK SAUSAGE

LB. **\$1.39**

Herrud

SKILLET STRIPS

12-oz. **\$1.29**

Herrud

BEEFEATER FRANKS

LB. **\$1.09**

Herrud

FRANKS

2-LB. **\$1.69**

Eckrich Sliced

BOLOGNA

LB. **\$1.29**

Eckrich Smoked or

POLISH SAUSAGE

LB. **\$1.29**

Eckrich

SMOK-Y-LINKS

10-oz. **89¢**

FRESH

CANTALOUPE

EA. **69¢**

CALIFORNIA
HEAD
LETTUCE

2 for **69¢**

RED RIPE

WATERMELON

LB. **19¢**

FRESH

COLE SLAW

3 7-oz. for **\$1**

MIX OR MATCH!!

- CUCUMBERS
- GREEN PEPPERS
- GREEN ONIONS
- CELLO RADISHES

5 for **\$1**

WHILE SUPPLIES LAST!!

ROSE BUSHES

EA. **\$1.99**

BUY 3 SAVE \$1.80 WITH COUPON

White!!

MARBLE CHIPS 50-LB.

\$1.99

VALUABLE COUPON

SAVE

\$1.80

White

MARBLE

CHIPS

50-LB.

\$1.99

LIMIT 3 PER COUPON PER FAMILY

GOOD THRU 5-21-77

26

Polly's

SELECTED

SALES

MARKET

1101 M-52

CHELSEA, MICH.

(Corner M-52 and Old U.S. 12)

1101 M-52

CHELSEA, MICH.

(Corner M-52 and Old U.S. 12)

1101 M-52

CHELSEA, MICH.

(Corner M-52 and Old U.S. 12)

1101 M-52

CHELSEA, MICH.

(Corner M-52 and Old U.S. 12)

1101 M-52

CHELSEA, MICH.

(Corner M-52 and Old U.S. 12)

1101 M-52

CHELSEA, MICH.

(Corner M-52 and Old U.S. 12)

1101 M-52

CHELSEA, MICH.

(Corner M-52 and Old U.S. 12)

1101 M-52

CHELSEA, MICH.

(Corner M-52 and Old U.S. 12)

QUEEN of SCOT 100% PURE

ORANGE
JUICE

49¢

VALUABLE COUPON

SAVE

40¢

Queen of Scot

ORANGE

JUICE

12 oz.

49¢

LIMIT 2 PER COUPON PER FAMILY

GOOD THRU 5-21-77

27

Polly's

SELECTED

SALES

MARKET

1101 M-52

CHELSEA, MICH.

(Corner M-52 and Old U.S. 12)

1101 M-52

CHELSEA, MICH.

(Corner M-52 and Old U.S. 12)

1101 M-52

CHELSEA, MICH.

(Corner M-52 and Old U.S. 12)

1101 M-52

CHELSEA, MICH.

(Corner M-52 and Old U.S. 12)

1101 M-52

CHELSEA, MICH.

(Corner M-52 and Old U.S. 12)

1101 M-52

CHELSEA, MICH.

(Corner M-52 and Old U.S. 12)

PET RITZ 9-INCH

PIE SHELLS

2-cl. **39¢**

L.J. Harriss

RHUBARB PIE

8-in. **89¢**

L.J. Harriss

DUTCH APPLE PIE

8-in. **89¢**

Booth Breaded

SHRIMP STICKS

14-oz. **\$1.39**

Borden

ICE MILK

1/2 Gal. **77¢**

Heath

TOFFEE BARS

6-Pk. **67¢**

Birdseye Frozen

- Cut Corn
- Mixed Vegetables
- Green Peas

39¢

10-oz.

BANQUET
POT PIES

4 8-oz. for **\$1**

Polly's

MASTER
MARKETS

1101 M-52

CHELSEA, MICH.

(Corner M-52 and Old U.S. 12)



When you buy any 4 of these
fine brands from Clairol Inc.
or Bristol-Myers Products!

*Get required certificate at our store

CLAIROL HERBAL ESSENCE
SHAMPOO - 8 ounce

20c Off Label

\$1.35

EXCEDRIN

100 Tablets

\$2.30 Value

\$1.79

EXCEDRIN P.M.

30 Tablets

\$1.50 Value

1.28

BAN ROLL-ON

Reg., Unscent., Quick Dry

1 1/2 oz.

\$1.52 Value

99¢

DATRIL

Non Aspirin Pain Reliever

100 Tablets

\$2.38 Value

\$1.91

SHORT & SASSY

7 oz. - \$1.99 Value

\$1.69

FINAL NET

8 oz. - \$2.56 Value

\$1.99

NICE & EASY

All Shades

\$2.85 Value

\$1.99

VITALIS SUPER HOLD

5 oz. - \$1.59 Value

\$1.35

DATRIL 500 EXTRA STRENGTH

50 s. - \$1.85

\$1.48

Polly's MASTER MARKETS
 1101 M-52
CHELSEA, MICH.
 (Corner M-52 and Old U.S. 12)

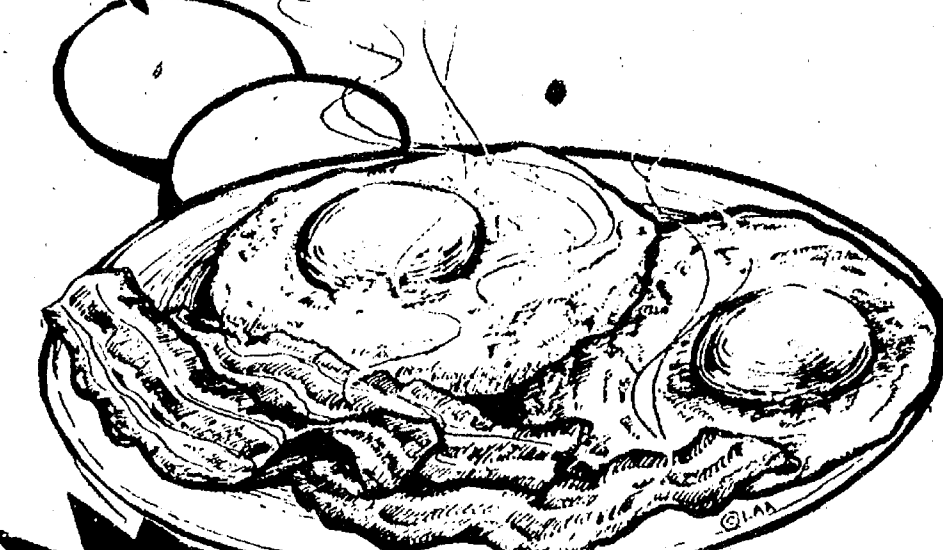

HYGRADES BEEF FRANKS 12-oz. **39¢**



BONUS COUPON
 HYGRADE BEEF FRANKS 12-oz. Pkg. **39¢**
 Limit 1 With Coupon & \$7.50 Additional Purchase.
 Except Beer, Wine & Cigarettes And Other Coupons With Purchase Requirements
 Limit 1 Coupon Per Family
 EXPIRES SATURDAY MAY 21st, 1977

SAVE 38¢ WITH BONUS COUPON
 POLLY'S GRADE 'A' MEDIUM EGGS
 2 DOZEN CARTONS for **\$1**

SAVE 38¢ With Bonus Coupon UNSWEETENED KOOL-AID 12 PKGS. for **\$1**
SAVE 51¢ with Bonus Coupon BLUE BONNET MARGARINE 2 1-LB. QTRS. for **79¢**

BONUS COUPON
 POLLY'S GRADE A MEDIUM EGGS 2 DOZEN for **\$1**
 Limit 2 With Coupon & \$7.50 Additional Purchase
 Except Beer, Wine & Cigarettes And Other Coupons With Purchase Requirements
 Limit 1 Coupon Per Family
 EXPIRES SATURDAY MAY 21st, 1977

BONUS COUPON
 KOOL-AID 12 for **\$1**
 Limit 3 With Coupon & \$7.50 Additional Purchase
 Except Beer, Wine & Cigarettes And Other Coupons With Purchase Requirements
 Limit 1 Coupon Per Family
 EXPIRES SATURDAY MAY 21st, 1977

BONUS COUPON
 BLUE BONNET MARGARINE 2 1-LB. QTRS. for **79¢**
 Limit 2 With Coupon & \$7.50 Additional Purchase
 Except Beer, Wine & Cigarettes And Other Coupons With Purchase Requirements
 Limit 1 Coupon Per Family
 EXPIRES SATURDAY, MAY 21st, 1977

VALUABLE COUPON
SAVE 40¢ Instant NESTEA 3-oz. **\$1.39**
 LIMIT 1 PER COUPON PER FAMILY* GOOD THRU 5-21-77

VALUABLE COUPON
SAVE 40¢ NESTEA ICED TEA MIX 24 oz. **\$1.39**
 LIMIT 1 PER COUPON PER FAMILY* GOOD THRU 5-21-77

VALUABLE COUPON
SAVE 27¢ POST SUGAR CRISP 18 oz. **79¢**
 LIMIT 1 PER COUPON PER FAMILY* GOOD THRU 5-21-77

BUY BY THE CASE AND SAVE

CAMPBELL'S TOMATO SOUP 10-oz. CAN **19¢** **48-PAK CASE \$8.98**

HI-C FRUIT DRINKS 46 oz. **39¢** **12-PAK CASE \$4.68**

WELCH'S GRAPE JAM or JELLY 20 oz. **69¢** **12-Pak Case \$8.28**

A-1 STEAK SAUCE 10 oz. **89¢** **12-Pak Case \$10.68**

POTATO SALAD 15-oz. **49¢** **24-PAK CASE \$5.88**

DAWN FRESH MUSHROOM STEAK SAUCE 6 5-oz. for **\$1** **24-Pak Case \$4.00**

VLASIC KOSHER or POLISH SPEARS 24 oz. **69¢** **12-Pak Case \$8.28**

VLASIC Assorted RELISHES 3 10 oz. for **\$1** **12-Pak Case \$4.00**

Stokely 16-oz. WHOLE BEETS
Stokely 16-oz. SLICED BEETS
Stokely 16-oz. SLICED CARROTS
Stokely WHOLE POTATOES

4 CANS FOR \$1 **24-Pak Case \$6.00**

Stokely 16-oz. CUT GREEN BEANS
Stokely 16-oz. FRENCH STYLE BEANS
Stokely 15-oz. CUT WAX BEANS
Stokely 16-oz. Bavarian SAUERKRAUT
Stokely 16-oz. SHELLIE BEANS

EA. 29¢ **24-PAK CASE \$6.96**

Stokely 17-oz. WHOLE KERNEL CORN
Stokely 17-oz. CREAM STYLE CORN
Stokely 16-oz. PEAS & CARROTS

EA. 27¢ **24-PAK CASE \$6.48**

Stokely TOMATO JUICE 46-oz. **49¢** **12-Pak Case \$5.88**

IN-STORE COUPONS

SAVE 26¢	ROYAL PUDDING	6 3-oz. for	\$1
SAVE 71¢	Ritter TOMATO JUICE	3 32-oz. for	\$1
SAVE 33¢	NEW! SHASTA DIET POP	7 1/2 LITRE BOTTLE for	\$1
SAVE 30¢	QUEEN of SCOT BLACK PEPPER	1 1-oz.	49¢
SAVE 38¢	MR. NEAT 30' GALLON TRASH BAGS	50 EA.	\$3.59
SAVE 44¢	Family Size GOLD DIAL SOAP	3 7-oz. for	\$1
SAVE 50¢	MARK CHARCOAL	20 LB.	\$1.99
SAVE 26¢	SUNSHINE HYDROX COOKIES	15 OZ.	59¢
SAVE 16¢	Post GRAPE NUTS	24 OZ.	89¢
SAVE 20%	20% OFF ANY DRY CLEANING WHEN PRESENTED WITH COUPON		
SAVE 56¢	Returnable Bottles BUBBLE UP	4 32 OZ. for	\$1 plus deposit
SAVE 50¢	PETER PAN PEANUT BUTTER	3-1b.	\$1.99
BUY 2 SAVE 40¢	Farmer Peet LUNCH MEAT	1b.	\$1.09
SAVE 50¢	50¢ OFF THE PURCHASE OF ANY 5-LB. CAN HAM		
BUY 2 SAVE 60¢	Swift Premium BROWN n' SERVE SAUSAGE	8 oz.	79¢

Delsey TOILET TISSUE 4-Roll Pak 69¢	Fiesta or Viva PAPER TOWELS Jumbo Roll 59¢	Fresh PINEAPPLE PIE 8-in. \$1.19
Jiffy BISCUIT MIX 40-oz. 59¢	Single Pak CRACKER JACK 1-oz. 10¢	Fresh LEMON CRUNCH PIE 8-in. \$1.09
Kleenex PAPER TOWELS 2 ROLLS for \$1	EZ Day 9-inch PAPER PLATES 50-cl. \$1.31	For Charcoal Hickory WEDGES 2-lb. 99¢
Holsum HONEY MEAL BREAD 20-oz. 49¢	EZ Day 9-oz. COLD CUPS 80-cl. \$1.45	KRAFT SHARP CHEDDAR 8-oz. 99¢
Pure Maid PARFAITS 3 13-oz. \$1	Big One 16-oz. PAPER CUPS 18-cl. 59¢	Armour BEEF STEW 24-oz. 89¢
Frigo PIZZA CHUNKS 16-oz. \$1.49	Cystal Clear PALMOLIVE 50-oz. \$1.29	EZ Day 10 1/2-inch PAPER PLATES 25-cl. \$1.31
PIZZA PAL CHUNK CHEESE 16-oz. 99¢	Solo DOG FOOD 40-lb. \$6.99	La Victoria TACO SAUCE 7-oz. 51¢
Shredded PIZZA PAL 8-oz. 69¢	Everfresh ORANGE JUICE 64-oz. 89¢	ARMOUR CORNED BEEF HASH 15-oz. 69¢

Thank You

FOR SHOPPING AT...

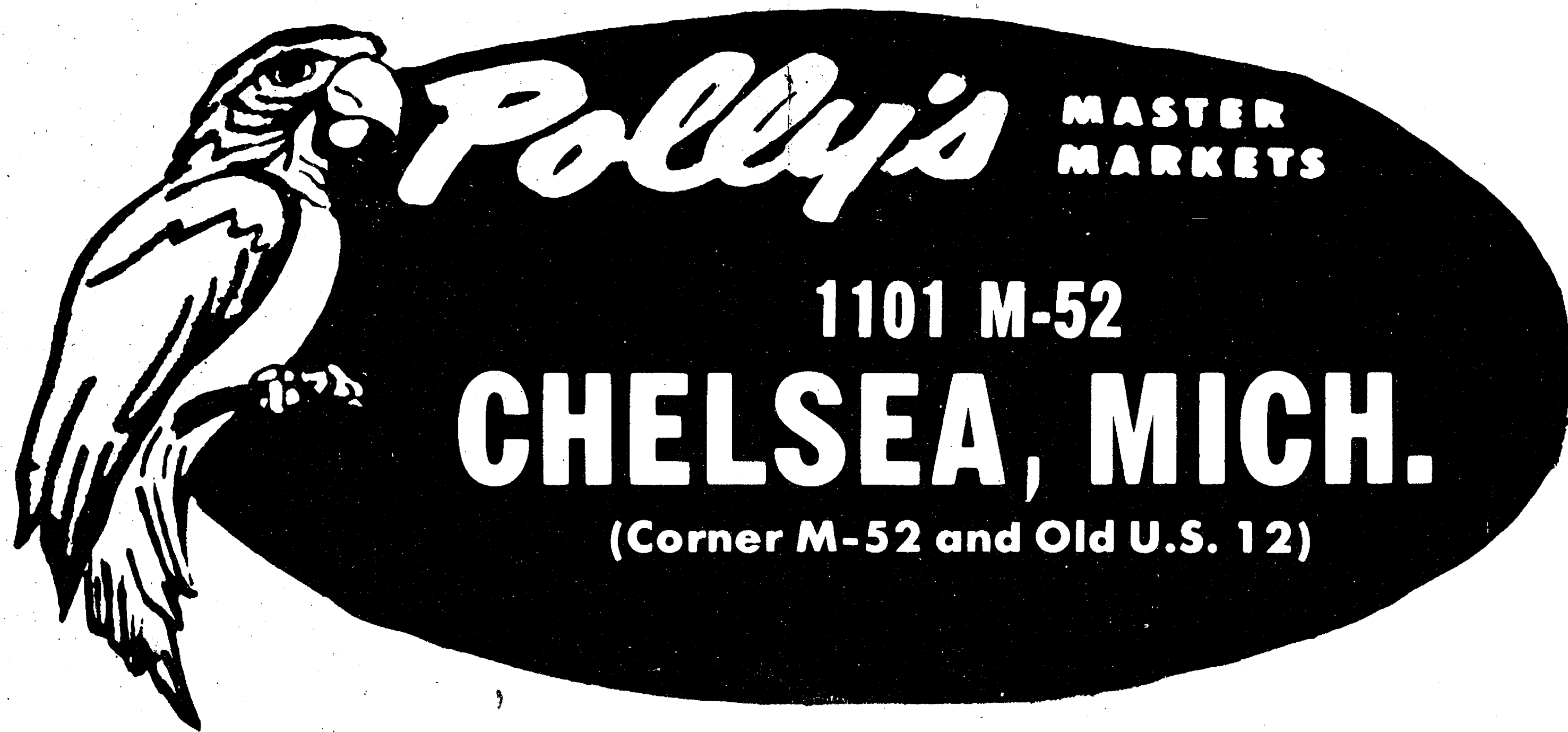

WHERE WE ARE
HAPPY TO.....

save YOU MONEY!