

# WEATHER

	Min.	Max.	Precip.
Thursday, April 28	38	74	0.01
Friday, April 29	27	47	Trace
Saturday, April 30	33	64	0.00
Sunday, May 1	33	69	0.00
Monday, May 2	46	74	0.26
Tuesday, May 3	43	65	0.00
Wednesday, May 4	43	63	0.26

ONE HUNDRED-SEVENTH YEAR—No. 47

12 Pages This Week

Plus Two Supplements

CHELSEA, MICHIGAN, THURSDAY, MAY 5, 1977

15c per copy

SUBSCRIPTION: \$6.00 PER YEAR

# The Chelsea Standard

## QUOTE

"Nothing is impossible to the man who doesn't have to do it himself."  
—Anonymous.

## Federal Screw Employees Go Out on Strike

Some 153 members of the UAW Amalgamated Local 437 walked off their jobs at Chelsea's Federal Screw Works before noon Tuesday, after failing to accept the terms of a new three-year local contract. Their old contract expired April 30.

Members of the local voted 81-54 in favor of the strike, and have maintained around-the-clock picketing since the walk-out first began. Jobs affected by the strike include automatic screw machine operations, grinding, inspection and secondary operations.

Federal Screw Works manufactures screw machine parts for the automotive industry, along with piston parts for several smaller business firms.

Hershel Howard, UAW Local 437 bargaining committee member said Wednesday that the union went on strike after voting down

the new contract offer, but had not yet specified their new contract demands.

"They just wanted to strike," he said, "and will tell us later this week what they want. A meeting has been scheduled to get the body back together." No negotiations have been set for this week, and Howard expects the strike to continue at least into the middle of next week.

According to Howard, picketing has been peaceful and orderly. All unions have been honoring the line, and as a consequence, no parts have been allowed in or out of Federal Screw Works.

When contacted for his view of the strike, Vincent Doherty, Federal Screw Works general manager, was unavailable for comment.

However, he had left a message with his secretary which stated, "On the strike, management has no statement to make."

## Tag Days Help Fund Scholarships

Chelsea High's National Honor Society will conduct their annual Tag Days on Friday and Saturday, May 6-7, in conjunction with the Chelsea Scholarship Committee. Proceeds raised in the drive will be used to aid the Scholarship Committee in providing funds to further training and education of graduating seniors.

Kim Brown, National Honor Society president, will serve as Tag Day captain. She and her co-workers will carry canisters for tag donations at the corners of Chelsea Drug Store, the Post Office, Chelsea Bank and Polly's Market.

Supervising the group will be June Winans and Marge German. Residents are invited to meet and talk with Chelsea High's 1977 honor students when they buy tags at the listed locations.

## Kindergarten Fall Round-up Slated Tonight

Registration for fall kindergarten classes will be held tonight 7 p.m. to 8 p.m. in the North Elementary school cafeteria. It is important that children beginning school this fall register at this time so kindergarten classes may be planned.

To register, a child must be five years old by Dec. 1. The state requires parents to present school registration with a birth certificate from the county clerk's office of the county of their child's birth.

Upon registering their child, parents will receive a school medical form to be used in recording information about a child's physical examination, immunizations and health history. The form must be returned to the school office prior to the beginning of the school year.

School officials will provide information about transportation, health, school readiness and other pertinent data at the time of registration.

Any parents unable to attend the May 5 registration meeting may call either North or South school, at 475-9131, to register. Arrangements to complete the required registration forms should also be made at that time.



**CHARTER PRESENTATION:** Several months of organization, and efforts to generate public response to the inception of a Lions Club in the local area culminated, in the chartering of the Chelsea Lions Club Saturday night. Helping to spearhead the idea was Tom Dmoch, now president of the new Chelsea service group. At right in the photo, Dmoch examines the official Chelsea Lions Club Charter which he is accepting from Tony Farrell, left, president of the sponsoring Jackson Lions Host Club. Observing the proceedings is Dale Hart, center, Lions District Governor.

## Lions Club Receives Charter

Sponsored by the Jackson Lions Host Club, the 38-member Chelsea Lions Club was officially chartered Saturday, April 30, during a ceremony held in the Chelsea Community Hospital cafeteria. Some 150 Chelsea Lions and their guests participated in the event.

Following dinner, the evening's program was called to order by Dale Hart, Lions District Governor. Receiving the awards were Charles St. John and Ken Lautzenheiser. The ceremonies were then capped with the presentation of the charter by Hart, and acceptance of the charter by Dmoch.

The highly successful evening signaled the beginning of a new and dedicated service organization in the Chelsea area, whose primary objective is serving the sight handicapped. Very appropriately, Chelsea Lions were officially chartered just as their first community project was winding down, White Cane Week, which was observed April 24-30.

Incorporated into the national Lions organization Saturday were Chelsea Lions Club charter members Tom Dmoch, Duane Branch, Stephen Strock, Terry Finch, Paul Likavec, Fred Zuehlke, Dale Cook, Ronald Bollet, Francis Mason, James Nicola, Roger Damm, Larry Shepherd, Kenneth Alter, Robert Stafford, the Rev. William H. Keller, Bucky O'Dell, Mike Nagel, and Ronald Koszegi.

Also, Russ Severn, John David Scriven, Brent Michelson, Herbert Pearson, Thomas Eisele, Fred Mills, Jeffrey Matklow, Larry Kropf, Louis Depping, Donald Kvarnberg, Kermit Sharp, Ed Hurst, Albert Kleis, Thomas Killea, Dennis LeMaster, Walter Brown, Jr., Byron Smith, James Smith, William Stierle and Paul Erickson.

ately, Chelsea Lions were officially chartered just as their first community project was winding down, White Cane Week, which was observed April 24-30.

Incorporated into the national Lions organization Saturday were Chelsea Lions Club charter members Tom Dmoch, Duane Branch, Stephen Strock, Terry Finch, Paul Likavec, Fred Zuehlke, Dale Cook, Ronald Bollet, Francis Mason, James Nicola, Roger Damm, Larry Shepherd, Kenneth Alter, Robert Stafford, the Rev. William H. Keller, Bucky O'Dell, Mike Nagel, and Ronald Koszegi.

Also, Russ Severn, John David Scriven, Brent Michelson, Herbert Pearson, Thomas Eisele, Fred Mills, Jeffrey Matklow, Larry Kropf, Louis Depping, Donald Kvarnberg, Kermit Sharp, Ed Hurst, Albert Kleis, Thomas Killea, Dennis LeMaster, Walter Brown, Jr., Byron Smith, James Smith, William Stierle and Paul Erickson.

## Blood Bank Clinic Slated On Saturday

Early Saturday morning, May 7, Red Cross personnel and members of Chelsea Veterans of Foreign Wars Post No. 4076 will be setting up equipment at the Chelsea Fairgrounds Service Center for the VFW's annual blood drive.

According to Ron Moore, chairman of the blood drive, more than 90 persons have made appointments to donate blood on Saturday. Moore points out that last year's drive netted only 67 pints of blood, but hopefully this year's drive will surpass that figure and break 100 pints. Co-chairmen of the blood drive are Kermit Sharp and Bill Pierce.

The blood drive will begin at 9 a.m. and conclude at 3 p.m. In order to avoid delays, appointments should be made by calling Pierce at 475-2911. However, walk-ins will be welcome.

Persons from 17 (with parental consent) through 65 years of age who are in good health, qualify as donors. No one is accepted as a donor if in Red Cross opinion, the blood contribution may be harmful to the prospective donor or to the recipient of the blood.

VFW Post members and VFW Ladies Auxiliary will be working with the Red Cross all day Saturday. The Ladies Auxiliary will also be responsible for the refreshments and the dinners for the Red Cross workers.

Moore states he hopes to have the doors open by 8:30 a.m. for early risers and persons on their way to work. He urges all persons who are able to, to come out and make this drive a huge success.

## Symphony Band Tops in State Festival

Expectations that Chelsea High's Symphony Band would once again be judged superior were confirmed Saturday, April 30 in Traverse City when the band received a Division I rating in the State High School Band Festival. Chelsea's 75-member group was among 17 bands at each of three sites entered in the state competition.

In their critique of Chelsea High's performance, judges at the festival stated the local musicians "produced an extremely mature sound for a high school group, and delivered a highly musical performance."

Selections presented by Chelsea included Winter's "Amperita Roca," a Spanish march; Alfred Reed's "Imperatrix," required music; and MacBeth's "Masque," selected music.

Both the march and selected piece were new to Chelsea's festival repertoire, according to band director Steve Bergmann. He explained the band had the option of changing any or all of their music choices for each level of festival competition. As a result, they retained only one piece, "Imperatrix," for their final competitive performance.

In addition to praising members of his band for their outstanding achievement in Traverse City, Bergmann complimented the group for their excellent behavior on the overnight trip. "I'm proud of them for receiving a Division I rating, and particularly proud of their well-behaved, mature attitude throughout the trip."

Although the State Festival signaled the end to musical competition (Continued on page six)

## Hospital Fund Campaign Tops \$700,434 Mark

Chelsea Community Hospital's Care Campaign topped the \$700,000 mark with 278 gifts totaling \$720,454, it was reported recently at a meeting of the Campaign Steering Committee.

The campaign was officially launched in February with the objective of raising \$1.2 million to be used in the purchase of the hospital's surgical center, currently leased from private owners.

"We are now more confident than ever before that the \$1.2 million goal will be achieved," reported Paul Mann, chairman of the Hospital Board of Governors. "It will be achieved if all our publics continue to support this vital facility in the same manner as previous contributors," concluded Mann.

Willard Johnson, hospital administrator, noted that "The successful conclusion of this \$1.2 million Care Campaign and the securing of a long term loan will permit moderation in the future cost of health care here at the hospital."

On Thursday, April 28, the Charter Meeting of the Chelsea Community Hospital Volunteers was held. Included among the Chartering Members were Mrs. Karen Galbraith, Mrs. Carole van Reesema, Mrs. Ariel Shadoan, Mrs. Marge German, Mrs. Madeleine Papo, Mrs. Jeanette Winans, Mrs. Mary Turcott, Mrs. Gale Johnson, Mrs. Ruby Strieter, Mrs. Shirley Schable, Mrs. Wyn Schumann, Mrs. Jan Wessinger, and Mrs. June Warren. At this meeting, a seven member Governing Board was established. Its members (Continued on page two)



**CRAFTY IDEAS:** Giving viewers a sneak preview of what to expect at the sidewalk sale of "Crafty Ideas," a craft book compiled by Modern Mothers Child Study Club of Chelsea, is Gloria Greenleaf, chiefly responsible for the book's illustrations. The sidewalk sale will be held concurrently in Chelsea and Dexter on May 7. Surrounding "Crafty Ideas" in the photo are projects made from directions contained in the book. Christmas angels, wreaths, and candle holders are only a few of the numerous items easily constructed after reading the new book.

## 'Crafty Ideas' Book Now on Sale

Modern Mother's Child Study Club will hold a special sidewalk sale of their new craftbook, "Crafty Ideas," Saturday, May 7, from 9 a.m. to 12 noon in front of Country Craftique, Chelsea, and in front of Hackney Hardware store, Dexter.

A variety of projects made from directions found in the book will be on display in finished form for potential book buyers to examine.

Free coffee will be available

for early morning Mother's Day shoppers, and baked goods will be sold.

Price of the book is \$5, with proceeds earmarked for several community organizations, including the Waterloo Nature Center.

for early morning Mother's Day shoppers, and baked goods will be sold.

Price of the book is \$5, with proceeds earmarked for several community organizations, including the Waterloo Nature Center.

## CHS Honors Banquet Slated Wednesday

Modern Mothers Child Study Club will sponsor its fourth annual Honors Banquet Wednesday evening, May 12, for 1977 cum laude graduates of Chelsea High. Students, their parents, the Board of Education, CHS administrators and 19 teachers recognized by the students are all expected to attend the 6 p.m. affair.

Mrs. Barbara Brown, president of Modern Mothers, will preside as Mistress of Ceremonies for the evening. Following an invocation by the Rev. David Stiles of North Lake United Methodist church, Dr. Gorton Reithmiller will address the group as guest speaker.

Dinner music will be provided by Mrs. LaVonne Harris, and the banquet will conclude with entertainment featuring a dance review by Joan Yocum and Kirt Barnes.

Twenty-five members of the Class of 1977 will be recognized for their outstanding academic achievement. They are Lisa Allhouse, Kimberly Brown, Cathryn Burns, Julie Chapman, Lesley Clark, Neil Cockerline, Peter Feeney, Susan Frisbie, Richard Haller, Barbara Hinderer, Don Morrison, Scott Owings, Rene Papo, Diana Pletcher, Laura Rademacher, Brenda Salyer, Kathleen Schmitke, Elizabeth Schwarze, Delany Seitz, Linda Shaw, William Smith, Michael Stoner, Ellen Straub, Karen Trinkle and Lisa Walworth.

Teachers chosen by this group for contributing to their personal success are Mrs. Marian Williams, William Chandler, Mrs. Edward Klum, Joseph Rossi, Mrs. Iris Papsdorf, Mrs. Lynn Rask, Mrs. June Winans, Mrs. Janice Newhouse, Paul Terpstra, William Coelius, James Winter, Jon Schaffner, Barbara Wenk, Charles Kelly, Mrs. Judy Scott, Arthur Schmuck, Mrs. Margaret Nance, Mrs. Nancy Oswald and DiAnn L'Roy.

## School Bands Plan Gala Spring Concert

Chelsea school bands will put their own mark of harmony on the new season with a Spring Concert Tuesday, May 10, 8 p.m. in the high school auditorium. The light-music concert will herald the debut of Beach Middle school's 25-member Stage Band, composed of both 7th and 8th graders under the direction of Warren Mayer.

According to 7th grade and Chelsea High band director, Steve Bergman, plans are underway to highlight the concert with solo performances by members of the high school band. Among the soloists will be Bill Smith on clarinet. Smith will play the selection he

performed before judges recently in the High School Solo and Ensemble Festival to receive a Division I rating. Conducting Smith's solo performance will be his father, acting Chelsea High school principal Dwight Smith.

Also on the evening's program will be selections performed by Chelsea Bands in regional and state festival competition this year, and a smoothly orchestrated number featuring Chelsea's 8th grade trombone quartet.

The Spring Concert is open to the public. There will be no admission charge, but free-will donations will be accepted.



**CHELSEA PLAYERS STAFF:** At a meeting of the Chelsea Players Monday evening, the group launched its summer program by selecting a co-ordinator for its Children's Theatre Workshop, and a director for the summer production of "Anything Goes." The new directors will be assisted by student instructors when the theatre programs blossom in forthcoming months. Preparing for a drama-filled summer are, front row, from left, Janice Sivertsen, Children's Workshop co-ordinator; Julie Prohaska, Children's Workshop dramatic arts instructor; and Gina Descenzo, director of "Anything Goes." In the back row, from left, are Doug Beaumont, set design instructor; Neil Cockerline, Children's Workshop mime, make-up and clown instructor; and Sue Frisbie, dance instructor.

## Chelsea Players Hire Director For Children's Summer Workshop

Janice Sivertsen will be the overall director of Chelsea's summer children's workshop. Miss Sivertsen is from the Hamburg area where she teaches school. She has a music degree from Denison University with specialization in piano, and received her Michigan teaching certificate from the University of Michigan where she majored in fine arts and minored in social science.

Her theatre experience ranges from directing "Guys and Dolls" to being orchestral pianist for the U. of M. Musket Production of "Hello Dolly." Miss Sivertsen was a member of Lambda Mu music honorary fraternity at Denison and won New York's Lincoln Center award for outstanding musician-ship.

Working with her in the children's workshop will be Julie

Prohaska, drama; Sue Frisbie, dance; Neil Cockerline, clown, mime and make-up; and Doug Beaumont, set design.

The workshop begins Tuesday, July 5 and runs through July 23. Classes will commence at 10 a.m. and continue through 1 p.m. Refreshments will be provided. Cost of the program will be \$20 per student. Time and date of registration will be announced later.



Established 1871 **The Chelsea Standard** Telephone 475-1371  
 Excellence Award By Michigan Press Association  
 1951-1952-1960-1964-1965-1966  
 Walter P. Leonard, Editor and Publisher

Published every Thursday morning at 300 North Main Street, Chelsea, Mich. 48118, and second class postage paid at Chelsea, Mich., under the Act of March 3, 1879.

Subscription Rates (Payable in Advance)  
 In Michigan: One Year .....\$6.00  
 Six Months .....\$3.50  
 Single Copies .....\$ .20  
 Outside Michigan: One Year .....\$8.50  
 Six Months .....\$4.50  
 Single Copies .....\$ .25

MEMBER **NATIONAL NEWSPAPER ASSOCIATION** Founded 1885  
 National Advertising Representative: MICHIGAN NEWSPAPERS, INC.  
 267 Michigan Ave.  
 East Lansing, Mich. 48823

## Uncle Lew from Lima Says:

DEAR MISTER EDITOR:

The fellows got to talking about taxes at the country store Saturday night, mostly on account of the clippings Ed Doolittle had left over from last month. Ed allus enjoys a rich harvest of clippings about the time the federal income tax is due, and it takes him a while to work em all into our conversations. He

got the fellows started with a report where the average American worked: two hours and 39 minutes of ever eight hours on his job last year to pay his federal, state and local taxes.

Clem Webster looked over the white heads bunched around the stove that the weather final had give a rest, and he allowed that most of us now is on the gitting instead of the giving end. He noted that practical all of us git a check of some kind from some government ever month. Somebody out there is putting in a few minutes ever day to keep the checks coming. What allus is amazing to him, said Clem, is that Americans pay their taxes. Ever April when we have a run on tax news, he said, you read about somebody coming up with a surefire way to beat the system, and charging only \$50 apiece to let all of us in on the secret. We keep paying taxes, Clem said.

Furthermore, broke in Zeke Grubb, ever year we got some politicians and other nuts coming up with new ways to draw money out of the people in taxes. Zeke said he remembered hearing Hubert Humphrey said once when he was vice president that the success of our free form of government depends on what he called creating sources of tax revenue. Right now, Zeke went on, the Carter people and Congress are trying to git together on how best to do everthing from save energy to clean the air by taxing someone or somebody.

Speaking of new taxes, Bug Hookum reported where a doctor in New York City wants to tax folks bad habits. Call it a health tax; the doc said, and lay it on drinkers and smokers. The drinks and smokes already are taxed heavy, Bug said, but the health tax makes as much sense as saving energy by taxing gasoline and then slapping a entry tax on big cars that burn more of it.

Actual, went on Bug, we'd tax God if we could git Him cornered in a courtroom. Bug had saw where a synagog in Miami had sued some members fer not paying what they'd promised, and the judge went along. He said the synagog is run like a business, that it has bills to pay, and that a pledge of support is a business debt. If that idea takes hold, declared Bug, the courts will have such a backlog the synagog and churches can build up their attendance by holding services in the court house.

If memory serves, Mister Ed-

### Howell Livestock Auction

Starts 1 p.m. Every Monday  
 Mason 676-5400  
 The Wise Owl Says Ship to Howell  
 Phone 546-2370 Bim Franklin  
 Market Report for May 2

**CATTLE**—  
 Bulk Gd.-Choice Steers, \$40 to \$42  
 Low High Choice Steers, \$42 to \$43  
 Gd.-Choice Heifers, \$37 to \$40  
 Fed Holstein Steers, \$33 to \$36  
 Ut.-Std., \$32 and down.

**COWS**—  
 Heifer Cows, \$31 to \$32  
 Ut.-Commercial, \$25 to \$31  
 Camer-Cutter, \$22 to \$26  
 Fat Beef Cows, \$25 to \$28

**BULLS**—  
 Heavy Bologn, \$34 to \$37.50  
 Light and Common, \$32 and down.

**FEEDERS**—  
 400-500 lb., Good-Choice Steers, \$43 to \$48  
 600-800 lb., Good-Choice Steers, \$38 to \$44  
 300-600 lb., Good-Choice Heifers, \$32 to \$36  
 300-500 lb., Holstein Steers, \$30 to \$36  
 500-800 lb., Holstein Steers, \$28 to \$34

**CALVES**—  
 Prime, \$50 to \$71  
 Good-Choice, \$50 to \$60  
 Heavy Heifers, \$30 to \$40  
 Calf & Med., \$20 to \$30  
 Calves going back to farms sold up to \$48

**SHEEP**—  
 Shorn Slaughter Lambs:  
 Choice-Prime, Good-Utty.

**Woolled Slaughter Lambs, Spring:**  
 Choice-Prime, \$58 to \$61  
 Good-Utty, \$55 to \$58  
 Slaughter Bows, \$10 to \$18  
 Feeder Lambs, All Weights, \$50 to \$55

**HOGS**—  
 210 to 230 lbs., No. 1, \$38 to \$39.10  
 200-250 lbs., No. 2, \$36 to \$38  
 Heavy Hogs, 250 lbs. and up, \$36 to \$36  
 Light Hogs, 200 lbs., down, \$30 to \$36

**Sows:**  
 Fancy Light, \$31 to \$32  
 300-500 lb., \$32 to \$33  
 500 lbs. and up, \$32 to \$33

**Boars and Stags:**  
 All Weights, \$28 to \$30

**Feeder Pigs:**  
 Per Head, \$25 to \$42  
 Est. 40 lb. pigs, \$35 to \$38

**HAY**—  
 1st Cutting, per bale, 45c to \$1.20  
 2nd Cutting, per bale, \$1 to \$1.60

**STRAW**—  
 Per Bale, 40c to 80c

**COWS**—  
 Tested Dairy Cows, \$300 to \$600  
 Tested Beef Type Cows, \$250 to \$320

## Metzger's German RESTAURANT

IMPORTED & DOMESTIC BEERS & WINES

COCKTAILS

**NOW OPEN SUNDAYS**  
 11:30 a.m. 'til 8 p.m.

**SUNDAY SPECIAL**  
 10% OFF

**On All Dinner Orders**  
 Children Under 12, Half Price  
 11:30 a.m. to 8.00 p.m.  
 Sunday ONLY thru August

For more information call 668-8987

203 E. Washington, Ann Arbor  
 Between S. 4th & 5th Ave.

Open Wed., Thurs., Fri., 4 p.m. to 12 p.m.  
 Sat., 4 p.m. to 10 p.m., Sun., 11:30 a.m. to 8 p.m.

## MICHIGAN MIRROR

By Warren M. Hoyt, Secretary, Michigan Press Association

**Gov's Salary for Art**  
 Gov. William Milliken, long a millionaire, will accept part of a pay raise voted for him by a special state panel next year. But he'll turn back \$5,000 of

the hike to the state, with the instructions that it be used to finance an abstract sculpture planned for a grassy mall near the Capitol. Putting some art on the now

vacant plot will likely cost up wards of \$100,000, officials say, but the governor's money will be in the pot. Meanwhile he'll collect a \$50,000 a year salary.

**Arizona artist Michael Hiezer**, chosen to do the sculpture, was last in the news in Michigan several years ago when a mammoth piece of granite he cut from a Vermont quarry was placed on the lawn of the Detroit Institute of Arts.

Although Hiezer and some others called it sculpture, many Detroiters were aghast. The rock was eventually removed and later blown up and the pieces distributed as souvenirs.

**More PBB Studies**  
 State officials interviewing more than 2,000 people for a long-term study of PBB's health effects have identified what they call a serious syndrome among 1520 farm families.

At least one member of each family claims that he or she no longer has the energy, the strength or the stamina to perform once routine chores or do the farmer's traditional job.

**Called in to examine the families** and see if PBB is responsible for their complaints is Dr. Clark Heath of the federal Center for Disease Control. Heath is coordinating the long-term study with state officials. And although he is the director of the CDC's cancer and birth defects division, state officials say his week-long visit in Michigan has nothing to do with those things.

He'll be checking out farm residents who say they're physically unable to do their jobs. Along with him will go a sanitarian who will check such things as the family's water supply and any pesticides the farm might be using. Officials are careful to say that they're not sure PBB has anything to do with the families' complaints. All the families, however, have had significant exposures to the fire retardant chemical.

**Another Democrat in the Ring**  
 State Public Service Commissioner William Ralls, who's made a name for himself by opposing utility rate hikes, has jumped into the governor's race while still sitting on the PSC.

That idea is irking Gov. William Milliken, who says he may ask Ralls to resign from the commission.

Ralls, 38, announced last week that he would quit the PSC on June 1, the same date that he will file papers with the state creating a formal fund-raising committee. Ralls says he intends to be the next governor of Michigan.

But between now and June 1, at least one major rate case is expected to come before the com-

## JUST REMINISCING

Items Taken from the files of The Chelsea Standard

### 4 Years Ago...

Thursday, May 10, 1973—

Chelsea Child Study Club made a gift of \$680 to the Chelsea Area Recreation Council's 1973 tennis construction fund. The contribution was a sizeable boost to the council's attempt to see courts at North school before the year's end.

The first annual meeting of the Western Area Association of the Huron Valley Girl Scout Council was held Monday, May 7, at Dwight E. Beach school in Chelsea under the chairmanship of Mrs. Hans Skjaerlund of Dexter.

Members of Chelsea High's National Honor Society outdid themselves last week-end by collecting a record-breaking \$440 for the Chelsea Scholarship Fund. These Tag Day proceeds nearly doubled the amount collected last year for the same purpose.

### 14 Years Ago...

Thursday, May 9, 1959—

The old "cheese factory" near the corner of M-82 and Boyce Rd. in Lyndon township was burned down May 1 by road crews to make way for the improvement at the corner. A long curve will replace the sharp corner and will cut across property of the former Spencer Boyce farm.

Kathryn White, daughter of Mr. and Mrs. Arthur White of Sharon Hollow Rd., is the recipient of the John Philip Sousa Award, presented annually to an outstanding senior musician in the Chelsea High School Band.

Receiving special awards during the Kiwanis Club's 1963 All Sports Banquet Monday evening were Bob Riemenschneider, free throw trophy winner for his 77.9 percentage record; Curt Farley, most valuable basketball player; and Jeff Flintoft, most improved basketball player.

tor, a feller in Florida turned the tables a few years back. He sued his church for not providing promised blessings. He said his preacher said his gift would return "tenfold." He gave and nothing happened. I ain't heard from his case.

Yours truly,  
 Uncle Lew,

### 24 Years Ago...

Thursday, May 7, 1953—

Bill Robbins and his horse "Buck" received first prize for speed and action at the Circle Eight rodeo at Port Clinton, O., last Sunday. Robbins was presented with a trophy and first prize blue ribbon.

Honors for the 1953 Mother in Chelsea go to Mrs. Dudley Foster. On Feb. 18, triplets, believed to be the first such set ever born to a Chelsea family, were born to Mr. and Mrs. Dudley Foster.

Paul G. Schaible, president of the Chelsea State Bank, was honored Thursday at a dinner in the Michigan Union, Ann Arbor, commemorating his 50 years of affiliation with banking services in Chelsea.

### 34 Years Ago...

Thursday, May 6, 1943—

At their meeting on Monday night, the Village Council was presented an emergency first aid kit by the Chelsea Study Club. The kit contains about 1,000 sterilized bandages. The Council turned the kit over to the Chelsea Council of Defense.

Sheriff John L. Osborn warns that the annual dog tax is due before June 1 and that a penalty will be added after that date. This penalty more than doubles the tax on some dogs.

A 40-minute blackout has been ordered Friday night to test Michigan's new air raid warning signals which went into effect May 1. Six other Michigan counties will join Washtenaw in observing the blackout period.

### Hospital Fund

(Continued from page one)

bers are Mrs. Paul Schaible, Mrs. Willard Johnson, Mrs. Michael Papo, Mrs. Dale Schumann, Mrs. Bruce Galbraith, Mrs. F.S. van Reesema, and Mrs. David Strieter.

Mrs. Shirley Schaible noted that "Chelsea Community Hospital Auxiliary has been established to aid the hospital in creating a better understanding and awareness of this vital community facility. It shall also assist the hospital in meeting its long- and short-term financial objectives," concluded Mrs. Schaible.

## Special Olympians Score Well In County Track, Field Meet

The thrill of competition and the sense of belonging to a group were both reinforced for some 300 mentally impaired children and adults during Washtenaw county's Special Olympics Track and Field meet, Wednesday, April 27, at Bowen Fieldhouse on the Eastern Michigan University campus.

Contestants from 12 different schools were entered in the meet. These schools included Chelsea High school, Beach Middle school, High Point, Dexter High school, Wylie Middle school, Northside Elementary, Houghton Elementary, Saline High school, Community Mental Health Development Center, St. Louis School for Exceptional Boys, Willow Run Schools and Edmunson Elementary.

Although there were only eight track and field events offered to contestants, everyone went home with a ribbon to underscore the emphasis on sportsmanship, cooperation and leadership as opposed to simply winning.

Chelsea competitors were scattered throughout each of the meet's eight events which included the softball throw, high jump, long

jump, 50-yard dash, 220-yd. run, 440-yd. run, mile run and 440-yd. relay. By the end of the day, they had collected a total of five first-place awards; four second-place awards; three third-place awards; and three fourth-place awards.

Local residents who assisted at the county track meet by volunteering to run several events were Mrs. Nancy Sweeney, Mrs. Jeanette Winans, Mrs. Gladys Buck, Larry Hafner, Kathy Stepp, Sharon Donovan and Kathy Donovan.

Wednesday's county-wide track meet was only a small part of the Special Olympics program available to mentally impaired area residents. Now in the process of becoming a year around program, Special Olympics competitions will turn to swimming and bowling this summer in addition to track. Already competitions have been held in gymnastics, basketball, wrestling, floor hockey, soccer, volleyball and flag football.

A county-wide swim meet last Sunday will be followed by the Tri-County Track Regionals on May 7, and Regional Bowling and Swimming on May 14. Along with Washtenaw county, Monroe and Livingston counties complete the Tri-County Region.

After regional competition, only a handful of contestants will be chosen to advance to the State Olympic Games at Central Michigan University, Mt. Pleasant, June 2-5. Washtenaw county, and especially Chelsea, has always been well represented, Mrs. Oswald stated.

Chelsea will have another reason to be proud at the State Games this year. For the second time since its inception in 1968, a Chelsea student has won the State Art Contest. Leonard Carlson, a Chelsea High special education student, had his watercolor drawing chosen

for the cover of the State Games Program.

**Chelsea's County Track and Field Meet Winners**  
 James Chapman—1st, 440 relay.  
 Peter Worden—1st, softball throw.

Laurie Miller—3rd, 440 relay.  
 Mike Foster—1st, 440 relay.  
 Candy Kilpatrick—3rd, 400 relay.

Patty Brady—3rd, 440 relay.  
 Ryan Sweeney—4th, 440 relay.  
 Perry Fletcher—1st, softball throw; 4th, 440 relay; 3rd, 220 run.  
 John Winans—4th, 440 relay.  
 Matt Schnadt—4th, 440 relay.  
 Leonard Carlson—2nd, 440 relay; 1st, 440 run; 1st, 220.

Steve Lawrence—2nd, 440 relay.  
 Chris Williams—2nd, 440 relay; 1st, 440 run; 4th, softball throw.  
 Glenn Passow—2nd, 440 relay.  
 Linda Alber—1st, 220 run.

### Dessert Card Party Slated to Benefit Hospital Care Campaign

Volunteer workers at Chelsea Community Hospital will sponsor a dessert card party to benefit the hospital's Care Campaign Thursday, May 12, 2 p.m. in the dining room of the hospital.

The Care Campaign is a drive to raise funds for the purchase of Chelsea Medical Center's Surgical Building, currently under private ownership and leased by the hospital.

Tickets to the card party are \$2 per person and include dessert and a table prize.

All area residents are encouraged to organize a table and attend the event. Reservations are required and may be made by calling Madeline Kusch, 475-8956, by Tuesday, May 10.

We interrupt this newspaper to bring you an important announcement.  
**From this apparel front, prices keep going**  
**Up Up UP UP**  
 Everywhere except at one of the Nation's foremost re-sale shops featuring gently used clothes.  
 The RARE  
 419 Detroit  
 Ann Arbor

# Your 1977 Tax Break

**Save up to \$1500 each year, defer the taxes until you retire.**

If you do not now participate in a qualified private or government pension plan, you may be eligible to start saving for your retirement and at the same time reduce your taxes. You may deposit up to 15% of your earned income (maximum of \$1500 annually) in an IRA tax deferred retirement account at Ann Arbor Federal Savings. Deposits may be deducted from your current income when you compute your income taxes. You pay income tax only on withdrawals made after retirement at which time you probably will be in a lower tax bracket. Interest earned is also tax deferred.

**The tax shelter can increase your retirement fund substantially.**

Funds in a tax sheltered account grow much faster than funds in a non sheltered savings account. The chart below provides an example of this difference assuming that you deposit \$1500 on the last day of each year. The second column shows

AT THE END OF	WITH TAX SHELTER	WITHOUT TAX SHELTER	YOUR GAIN WITH TAX SHELTER
10 Years	\$21,762	\$14,844	\$6,918
20 Years	\$68,881	\$41,488	\$27,393
30 Years	\$170,903	\$89,308	\$81,595

how your interest accumulates with the help of our tax sheltered plan. The third shows how your interest accumulates without the help of a tax sheltered plan and the fourth shows the difference.

The figures in the above chart assume that the total contribution of \$1500 is made on the final business day of each year, and that the taxpayer is in the 25% tax bracket. The current annual interest rate used is 7 1/2%.

You can start making withdrawals at age 59 1/2. Earlier withdrawals, unless you are permanently disabled, are subject to penalties. With

drawals must begin the year in which you reach age 70 1/2. Deposits in excess of \$1500 are also subject to penalty.

You can open your retirement account at any Ann Arbor Federal Savings office. For tax or legal advice consult your attorney or tax advisor.

**Send for FREE literature**

Please send free literature upon full details of the tax deferred retirement plan.

Name \_\_\_\_\_  
 Street \_\_\_\_\_  
 City \_\_\_\_\_ Zip \_\_\_\_\_

ANN ARBOR FEDERAL SAVINGS, 401 East Liberty  
 Ann Arbor, Michigan 48106 760-8800

**RARE**

**ANN ARBOR FEDERAL SAVINGS**

11 OFFICES TO SERVE YOU IN ANN ARBOR, BRIGHTON, CHELSEA, DEXTER, MANCHESTER, SALINE, YPSILANTI  
 Member FDIC



# Chelsea Players Choose Anything Goes' Director

Gina Dascenzo has been selected to direct and choreograph the Chelsea Players' summer production, "Anything Goes". Miss Dascenzo is an EMU student majoring in speech and drama. She has had some acting experience with the EMU Repertory Company, having been a cast member in "Philadelphia Story," "Match Maker," and "Hotel Baltimore," and has previously choreographed "Anything Goes" at South-Salem High school.

In addition to her professional stage, Miss Dascenzo has musical experience, construction experience and make-up crew experience. She has also headed some and lighting crews. A member of Alpha Psi Omega dramatic honor fraternity, Miss Dascenzo will be married in August.

Chelsea Players will stage "Anything Goes" on July 28-30. Auditions have been scheduled June 13 and 14. Time and place will be announced at a later date. Parts for auditions may be secured at Chelsea High School, Chelsea Drug or Pump & Pantry anytime after May 20.

"Anything Goes" is a splashy musical that takes place on a cruise ship in the 1930's. There are three major male and female roles and five other character roles. The rest of the cast will be composed of singers and dancers. Music for the play is by Cole Porter.

Still needed for the successful production of "Anything Goes" are a volunteer assistant director, a volunteer rehearsal pianist, an orchestra pianist, and a volunteer orchestra. Those interested in any of these positions are asked to contact Ann Lee, 475-8344; Bob Hodder, 475-7238; or Lenore Mattoff, 475-7678.

Mr. and Mrs. Francis Smyser of Lawrence, Kan., are house guests of Mr. and Mrs. William Briston while renewing acquaintances in the area.

**FARLEY CONSTRUCTION**  
522 HOWARD RD.  
ADDITIONS - REMODELING  
REPAIRS  
NEW HOMES  
775-8265 or 475-7643

**YARN SALE**  
Bargains By the Tubload!  
Choose from 2-oz. and 4-oz. skeins.  
**Priced from 25¢ to 99¢**  
All LOCHWIND 2-oz. bulky  
WINDRUSH - PHENTEX and RUG YARN  
**COUNTRY CRAFTIQUE**  
103 N. MAIN ST., CHELSEA PH. 475-2512  
HOURS: 9:30 a.m. to 5:30 p.m., M-F; 9:30 a.m. to 5 p.m. Sat.

**For Mother's Day from Amana**  
**The \$78<sup>00</sup>**  
**GIVEAWAY**  
When you purchase any  
**Amana Radarange**  
New Exclusive  
**COOKMATIC POWER SHIFT**  
MICROWAVE OVEN  
All Power Shift Models Have  
full 675 watt cooking power, stainless steel interiors, chrome-plated diecast doors, and are the only microwave ovens exempted from the U. S. Government from displaying a warning label on the door. The Amana Patented Choke Seal Door kept microwave emission well within the government requirements throughout the most exhaustive and destructive product testing. And only Amana has a full 5 year Magnatron warranty!



**Special Limited Time FREE Offer**  
WITH THE PURCHASE OF AN RR-7 OR RR-9 AMANA RADARANGE  
Sent to you direct from Amana, Detroit

1. Cook Kit	\$29.95
2. MW-10 Browning Skillet and Bacon Grill	
3. Special New Amana Country Cooker Savory Slow Cooking of Microwave Speed	12.95
4. MW-83-6 1/2" Browning Skillet	10.95
5. Microwave Meat Thermometer	9.95
6. Amana Guide to Microwave Cooking (Paper Book Edition)	1.75
7. Amana Cooking School (Date to be Announced)	12.50

**TOTAL RETAIL PRICE OF ACCESSORIES \$78<sup>05</sup>**



**HEYDLAUFF'S**  
113 N. Main St., Chelsea Phone 475-1221

## St. Mary Mother, Daughter Event Attended By 175

St. Mary's annual Mother and Daughter pot-luck dinner was held May 2, at the St. Mary school hall. Some 175 people participated in the event.

The Rev. Fr. David Phillip DuPuis opened the program with a talk on the importance of motherhood, which was followed by a toast to the daughters, given by Emma Neibauer. A toast to mothers was returned by her daughter, Kendra.

Geraniums were presented to the following award winners—Oldest mother, Mrs. DuPuis and Mrs. Yocum; youngest mother, Mrs. Hancu; mother with most daughters present, Mrs. W. Haffer with five; Mrs. M. Sweet and Mrs. C. Cobb with four; mother with most sons, Mrs. E. Heim and G. Loler with five, oldest grandmother, Mrs. J. McKel; youngest grandmother, Mrs. Hanna; birthday, Teresa Doll; wedding anniversary this month, R. Zeel on May 14; person traveling the furthest, Denise Hafner from Mt. Clemens; and youngest granddaughter, Nicole Harrington.

## Town & Country Woman's Club Elects Officers

Town and Country Woman's Club met at the home of Bobbie Johnson, Tuesday, May 3, to elect officers for the coming year. The new officers are Joann Waller, president; Sue Calus, vice-president; Wanda Conner, secretary; and Bobbie Hoffenbecker, treasurer.

Next meeting will be May 10, at the home of Grace McCalla, with a program on "Foliage and Ferns." Guests are welcome.

Please Notify Us of Any Change in Address

**CAROL'S CUTS**  
328 Wilkinson  
CLOSED  
MAY 9-24  
475-7094  
Appts. Only



Mrs. Michael E. Bauer

## Brenda McGuire, Michael Bauer Are Wed at Methodist Church

Brenda Kay McGuire, daughter of Mr. and Mrs. Warren McGuire of 416 Garfield St., married Michael Eugene Bauer, son of Mr. and Mrs. Richard Bauer, 17985 Waterloo Rd., April 30 in First United Methodist church. The 6 p.m. ceremony was performed by the Rev. Marvin H. McCallum in the presence of 325 guests.

Special music for the wedding was provided by John Schrenk. As she approached the altar, the bride was wearing a white chiffonette, princess-style gown with a slit neckline, bishop sleeves and attached chapel train. The gown was trimmed in white Venice lace which matched the Venice lace trim on her finger-tip length veil. She carried a bouquet of blue stephanotis and roses.

Linda Fay McGuire of Chelsea, sister of the bride, was maid of honor for the occasion. She appeared in a blue, long sleeved, empire-styled gown accented with off-white lace. She held a wicker basket filled with an assortment of spring colored flowers.

Serving as bridesmaids were Loretta Roskowski of Royal Oak; Linda Hafner of Chelsea; Barbara Stahl of Pinckney; Deborah Siegrist of Grass Lake; Mrs. Sandy Riddle of Chelsea, sister of the bride; and Mrs. Susan Leggett of Chelsea, also a sister of the bride. Their attire matched that of the maid of honor.

For her daughter's wedding, Mrs. McGuire wore a blue sleeveless dress with an empire waist.

**Magic Mirror Beauty Salon**  
Open Tuesday thru Friday  
9 a.m. to 9 p.m.  
Saturday, 8 a.m. to 3 p.m.  
PHONE 665-0816

## YOUNG HOMEMAKERS

Martha Luick and Wanda Koeniger hosted a meeting of the Young Homemakers at the Luick home.

May day decorations were made for "Stockbridge Nursing Home." Marge Plumb will see they get to the home.

Members decided on a trip to "Warner" winery on May 18, meeting at Stivers at 9 a.m.

Sharon Roehm will have the next meeting.

## ST. MARY ALTAR SOCIETY

On April 28, five members of St. Mary Altar Society traveled to Jackson to attend the 25th Lansing Diocesan Council of Catholic Women, held at St. Mary's Hall.

Theme of the meeting was Bible Study Groups, their purpose and effect.

Named Catholic Woman of the Year during the council meeting was a woman from Onsted. The award recognized her outstanding work in both the church and community.

The program ended with a Mass by Bishop Povish, assisted by several priests.

Telephone Your Club News To 475-1371.

**GET PROFESSIONAL carpet cleaning results! (At do-it-yourself prices)**  
RENT OUR RINSEVAC—the new portable, easy-to-use hot water extraction carpet cleaning machine that gently...  
• rinses carpet fibers with hot water and cleaning solution  
• loosens and lifts dirt, grime and residues to the carpet surface where they are immediately vacuumed up  
• leaves your carpets CLEAN and FRESH!



**GAMBLES**  
110 N. Main Ph. 475-7472

## Rebekahs Attend District Meet

Seven members from Chelsea Rebekah Lodge No. 130 traveled to Jackson last week to participate in an all-day session of the 12th annual District meeting at Jackson's IOOF and Rebekah Home Chapel. Approximately 130 members from the District and visiting lodges were in attendance.

Among the honored guests were Mrs. Sabina Murray, president of Rebekah Assembly of Michigan; Francis Gorney, vice-president of Rebekah Assembly of Michigan; the Assembly's secretary, Nyda Bronson; and its treasurer, Zetta Timpon. Past Presidents and appointed committee members completed the attendance roll.

Mrs. Helen Harris, Chelsea's noble grand, brought along the year's report for the local lodge, and read the detailed account before the district. Recording the day's events for local Lodge members unable to attend was Mrs.

Nina Lehmann. Her report will be given at the next meeting of the group.

Mrs. Lulu Sweeny and Mrs. Velma Wolfe of Chelsea, were honored as past presidents of District No. 12, serving in 1943 and 1952, respectively. Then, Mrs. Dorothy Keezer gave the lodge's assignment, which pertained to the assembly owned Children's Camp at Big Star Lake, near Baldwin.

Rounding off the Chelsea contingent in attendance were Mrs. Eulahlee Packard and Mrs. Olla Voelm.

In addition to Chelsea, lodges in the district include two in Jackson, and one each in Parma, Vandercook Lake, Brooklyn and Hanover-Horton.

At the district meeting, new officers were elected and will make their official visit to Chelsea on May 17, 7:30 p.m. Their assigned program is based on "Mothers." The noble grand expressed her desire that all Chelsea officers and members attend the visitation.

In other local lodge notes, the PNG Club will entertain the Dexter PNG Club with a pot-luck supper and program on May 10, 6:30 p.m. at Chelsea's Rebekah Lodge.



**LYNN'S BEAUTY SHOP**  
1196 S. H-52  
(Across from Village Motor Sales. Next to car wash)  
**MOTHER'S DAY SPECIAL**  
SHAMPOO and SET - \$1.00 OFF  
(May 5 through May 10)  
Jewelry representative will be present Friday, May 6 to take orders and answer questions. No appointment necessary. Good time to stop in and order for Mother's Day or for yourself.  
Also, watch for our name change and winner of contest in May.  
Ph. 475-1591 for Appointment  
Nola and Becky  
HOURS: Tues., 12 to 4; Wed., 9 to 4; Thurs., 9 to 7:30; Fri., 9 to 7:30; Sat., 9 to 4.  
Happy Mother's Day - See You Soon!

Give a perfect Keepsake diamond... guaranteed and protected against loss.  
**Keepsake**  
Registered Diamond Rings  
**WINANS JEWELRY**

**PAPPY SEZ:**  
**ECKRICH Smorgas-Pac**  
Reg. \$1.79 \$1<sup>39</sup> 1-Lb. Pkg.  
295 S. Main - Chelsea

**JET SPRAY CARPET CLEANING SPRING SPECIAL**  
There is NO Gamble when you call on us.  
★ ANY LIVING ROOM AND ADJOINING HALL . . . . . \$29  
★ EACH ADDITIONAL ROOM . . . . . \$11  
ASK ABOUT UPHOLSTERY CLEANING  
★ WORKMANSHIP GUARANTEED ★  
Phone 761-3025  
Owned and operated by John Lixey and Mike Grob





A hand-drawn map of the London Underground showing a route. The route starts at Greenwich, goes to GEF FANS, then to STOCKHOLM, then to M106, and finally to CHELSEA. The map is labeled 'LONDON' and 'CHLSEA'.



## J. T. BUILDING CO.

### QUALITY HOME BUILDERS

#### FAST FREE ESTIMATES

Owner participation welcome.

**475-7070**

115 PARK ST. CHELSEA, MICH.

## GRAND TOUR OF EUROPE

### AUG. 19 - SEPT. 3

Visiting Italy, Holland, Germany, Switzerland, Austria and France.

From Detroit—\$1,062 includes all transportation, lodging, meals except for six meals.

**CONTACT THE REV. ROMAN REINECK**  
10425 Bethel Church Rd., Manchester, Mich. 48158

Standard Want Ads Will Sell Your Unwanted Items



### Established Small Business

Priced to sell. Good living for one or more people. Cash or terms. Secluded modern home on adjoining lot also available. By appointment only.

**Real Estate One.**  
REALTORS

**AL KLEIS**  
475-7322  
1300 S. Main, Ann Arbor  
Office, 995-1616 Res., 475-7322

## CAPP HOMES

### FINISH-IT-YOURSELF HOUSE™

The home you thought you couldn't afford can be yours—now! Quality construction. Build from your ideas or Capp's selection of 60 floor plans. Financing assistance. Send for your free Capp Home Planning Guide or call your Capp Representative.

A DIVISION OF EVANS PRODUCTS COMPANY

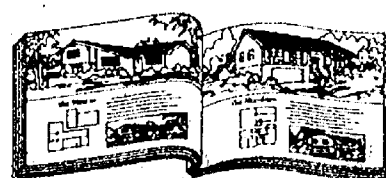

To: CAPP HOMES, Dept. WI-64-02  
23233 South Chrysler Drive  
Hazel Park, MI 48030

**FREE 96-PAGE CAPP HOME PLANNING GUIDE**

☐ I own a lot, location

NAME (Please Print) \_\_\_\_\_

ADDRESS \_\_\_\_\_

CITY/TOWN \_\_\_\_\_

STATE \_\_\_\_\_

ZIP \_\_\_\_\_

PHONE \_\_\_\_\_

Representative: In Jackson:

**Thelma Ketchum**

Phone: (517) 782-7926

## Tecumseh Scalps

### Beach Junior High

### Boys Track Team

Chester's junior high boys track team was virtually annihilated by Tecumseh Monday, May 2, as Tecumseh gave up only one spot behind their winners in each of eight events to finish the meet with a towering 118-16 point score over Chelsea.

Attempting to challenge Tecumseh's oppressive power were Bill Freeman, 2nd in the pole vault, 7'0"; Dave Parks, 2nd in the 440-yd. dash, :64.6; and 3rd in the shot put, 38'9"; Tim Blough, 2nd in the 75-yd. dash, :9.2; Vince Salyer, 3rd in the high jump, 4'10"; and 3rd in the 100-yd. low hurdles, 14.5; Jeff Fouty, 3rd in the 60-yd. high hurdles, 10.3; and Mike Wade, 3rd in the 80-yd. dash, :7.5.

### Girl Scouts...

**TROOP 82—**  
Monday Girl Scout Troop 82 had a tea party for our mothers. We gave our mothers potted plants. We painted the pots last week and Mrs. McLaughlin baked them. Before we served our mothers we did a skit.  
Alison Hepburn, scribe.

**TROOP 676—**  
At our Tuesday meeting, Valerie Stoker brought cookies and Julie Thompson brought pink lemonade to drink. We had our flag ceremony and Brownie Magic. Shari Erskine and Latisha Richardson were Leader's Helpers Tuesday. We are rehearsing our play for Mother's May Day.  
Julie Thompson, scribe.

## Girls Track

### Team 6th in

### Chelsea Relays

Chester High's girls track team placed 6th in the Chelsea Relays last Saturday, some 50 points behind Brighton, winners of the championship with a score of 72 points.

Scoring Chelsea's 22 points were the following relay teams.  
Long Jump—5th, Chelsea (Colleen Collins, Kathy Treado) 28' 1".

High Jump—5th, Chelsea (Gloria Pearson, Shelley Warren) 9'.

Shuttle Hurdle—4th, Chelsea (Lori Miles, Gloria Pearson, Annette Gaken, Kathy Treado), 1:11.2.  
2 Mile Relay—2nd, Chelsea (Carolyn Schardain, Shelley Warren, Penny Collinsworth, Gayle Beyer), 10:30.0.

880 Relay—4th, Chelsea (Debbie Honbaum, C. Collins, Angie Merkel, Sue Frisbie), 1:52.1.  
Mile Relay—3rd, Chelsea (Carolyn Schardain, Angie Merkel, Theresa Hoffman, Shelley Warren), 4:20.3.  
440-yd. Relay—5th, Chelsea (Lori Miles, Kathy Treado, Colleen Collins, Susan Frisbie), :54.5.

## Girls Track

### Team Loses to

### Grass Lake

Chester High's girls track team took its second loss of the season Monday, when the squad was defeated by Grass Lake, 79-57.  
"The story was our lack of success in the field events," said Coach DIANN L'Roy. "We also needed to pick up some places in the 880 and mile other than first to have remained in the running." Grass Lake built an 18-point lead in the field events early in the meet, to dash Chelsea's chances for a comeback, and secure their victory.

### CHELSEA PLACERS

Shot Put—3rd, Annette Gaken, 27' 9 1/2".  
Discus—3rd, Shelley Warren, 76' 10".  
4th, Annette Gaken, 75' 11 1/2".  
Long Jump—3rd, Colleen Collins, 14' 2".  
4th, Kathy Treado, 14' 1".  
High Jump—2nd, tie, Shelley Warren, Gloria Pearson, 4' 6".  
2 Mile Run—2nd, Gayle Beyer, 14:15.7.  
880-yd. Run—1st, Shelley Warren, 2:29.1.  
100-yd. Dash—2nd, Susan Frisbie, :11.9; 4th, Debbie Honbaum, :12.7.  
110 hurdles—2nd, Annette Gaken, :17.0; 3rd, Kathy Treado, :18.0; 4th, Lori Miles, :18.1.  
440-yd. Dash—1st, Angie Merkel, :64.7; 2nd, Carolyn Schardain, :66.6; 3rd, Gloria Pearson, :67.7.  
1 Mile Run—1st, Penny Collinsworth, 6:08.6.  
220-yd. Dash—2nd, Sue Frisbie, :27.7; 3rd, Gloria Pearson, :29.8; 4th, Sue Heller, :29.9.  
Mile Relay—1st, Carolyn Schardain, Penny Collinsworth, Angie Merkel, Shelley Warren, 4:32.3.

## Junior High

### Thinclads

### Lose to Saline

In a meet held Wednesday, April 27, the junior high boys track team was trampled by Saline, 96-36.

The only two winners for the Bulldogs were Dave Parks in the shot put, and Vince Salyer in the low hurdles.

Carl Simpson tied the Chelsea school record with a 17'6" leap in the long jump for second place.

### SUMMARY, CHELSEA RESULTS

Shot Put—1st, Dave Parks, 41' 4".  
Pole Vault—2nd, Bill Freeman, 8' 0".  
Long Jump—2nd, Carl Simpson, 17' 6".  
High Jump—3rd, Vince Salyer, 5' 0".  
880-yd. Run—2nd, Phil Hoffman, 2:32.0.  
60-yd. High Hurdles—2nd, Vince Salyer, :9.8; 3rd, Ross Stofflett, 10.2.  
100-yd. Dash—3rd, John Preston, :12.2.  
440-yd. Dash—2nd, Dave Parks, :64.1.  
100-yd. Low Hurdles—1st, Vince Salyer, :14.0; 2nd, Jeff Fouty, :14.2.  
60-yd. Dash—3rd, Mike Wade, :7.8.  
75-yd. Dash—2nd, Tim Blough, :9.1.  
220-yd. Dash—3rd, John Preston, :28.6.

Some seven percent of all babies in this country are born with birth defects, says the March of Dimes. The voluntary agency supports nationwide research programs into the prevention of birth defects.

### Residential - Commercial

### REMODELING

FREE ESTIMATES

**Ib V. JENSEN**

and SON

LICENSED BUILDER

878 Spring Lake Drive  
Chelsea, Mich.  
PHONE 475-1820

## Tennis Team Finally

### Opens Delayed Season

After a series of five rainouts, the Chelsea varsity tennis team finally got the season started last week, losing to Novi on Thursday and defeating Ann Arbor St. Thomas on Friday.

On Thursday the Chelsea netters faced a very respectable Novi team. Chelsea became the third straight shut-out for Novi. It was increasingly clear during the match that Chelsea was beginning the season, while Novi was playing their fifth match of the year.

On Friday Chelsea played a very even match with St. Thomas, emerging on top, 4-3.

"Having finally opened the season on Thursday was a help as the team showed much better composure and strokes than they did in the opener," said CHS tennis coach Sam Vogel.

Today, Thursday, Chelsea will play Novi at home, and on Friday they face Howell in a make-up match, at home.

Novi 7, Chelsea 0

**Singles—**  
Greg Goff (N), D. Jon McCormick, 6-0, 6-0.

Barry Ouellette (N), D. Tom Severn, 6-2, 6-2.

Tim Kelly (N), D. Mike Hagen, 6-1, 6-1.

John DeBrule (N), D. Jerry Bulick, 6-2, 6-1.

**Doubles—**  
B. Withers, B. Skoom (N), D. S. Owings, D. Steinbach, 6-0, 6-2.

B. Ronk, S. Jones (N), D.R. Bohl, A. Minix, 6-0, 6-0.

D. Boehmer, T. Birou (N), D. J. Morrison, S. Haselschwardt, 6-0, 6-0.

Chelsea 4,  
Ann Arbor St. Thomas 3

**Singles—**  
Jon McCormick (C), D. K. Courtois, 6-0, 6-0.

Tom Severn (C), D. B. O'Keefe, 6-3, 6-2.

Mike Hagen (C), D. R. Door, 6-1, 6-0.

A. Jakimans (A), D. Jerry Bulick, 6-1, 6-2.

**Doubles—**  
S. Owings, D. Steinbach (C), D. M. Wilson, D. Madajena, 6-2, 6-1.

P. Chmielewski, K. Fister (A), D. R. Bohl, Arnel Minix, 6-1, 6-4.

S. Fister, J. Fagos (A), D. B. Flanagan, D. Luick, 6-1, 7-5.

## Junior High

### Track Team

### Loses, 50-64

On Monday, May 2, Chelsea's junior high girls track team lost to Tecumseh, 50-64.

A highlight of the meet for Chelsea came when Pris Drew broke her own school record in the mile run, winning first place with a time of 6:11.1.

Other first-place winners were Mary Boylan, shot put; Lori Vandegrift, high jump; Nancy Hastings, 880 run; and Anita Powell, low hurdles.

Placing second for Chelsea were Debbie Steinaway, shot put; Mary Stirling, high jump; Pris Drew, long jump; Chris Johnson, 100-yd. dash; Shelly Weber, 60-yd. dash; Chris Johnson, 75-yd. dash; and Marlene Thompson, 220-yd. dash.

Running third were Cheryl Harker, 880-yd. run; Nancy Heller, 440-yd. run; Beth Bush, 100-yd. low hurdles; and Lori Vandegrift, 220-yd. dash.

High blood pressure is the "silent killer" because it has no symptoms and can lead to heart attack and stroke. If you'd like to know where to get a free blood pressure check, call your Michigan Heart Association.

## Tonight and Every Thursday

### THE CAPTAINS TABLE

### ROAST BEEF BUFFET



"Carved Before Your Eyes"

Serving from 4:30-9:30 p.m.

The Captains Table - 8093 Main St., Dexter

## FARLEY

### CONSTRUCTION

Now Presents

## FARLEY HOMES

Quality Homes With An Insulating Edge

FARLEY HOMES bring back efficiency, quality, simplicity and affordability to home buildings. With added emphasis on insulation, we have streamlined our designs and upgraded our production methods without sacrificing the usual quality features.

**NEW MODEL LOCATION:**

810 North Main St., Chelsea

Coming May 15

For Special Appointment Call 475-7643

See You There!

# AT

# VILLAGE MOTORS

# SERVICE

# IS

# EVERYBODY'S

# DEPARTMENT.

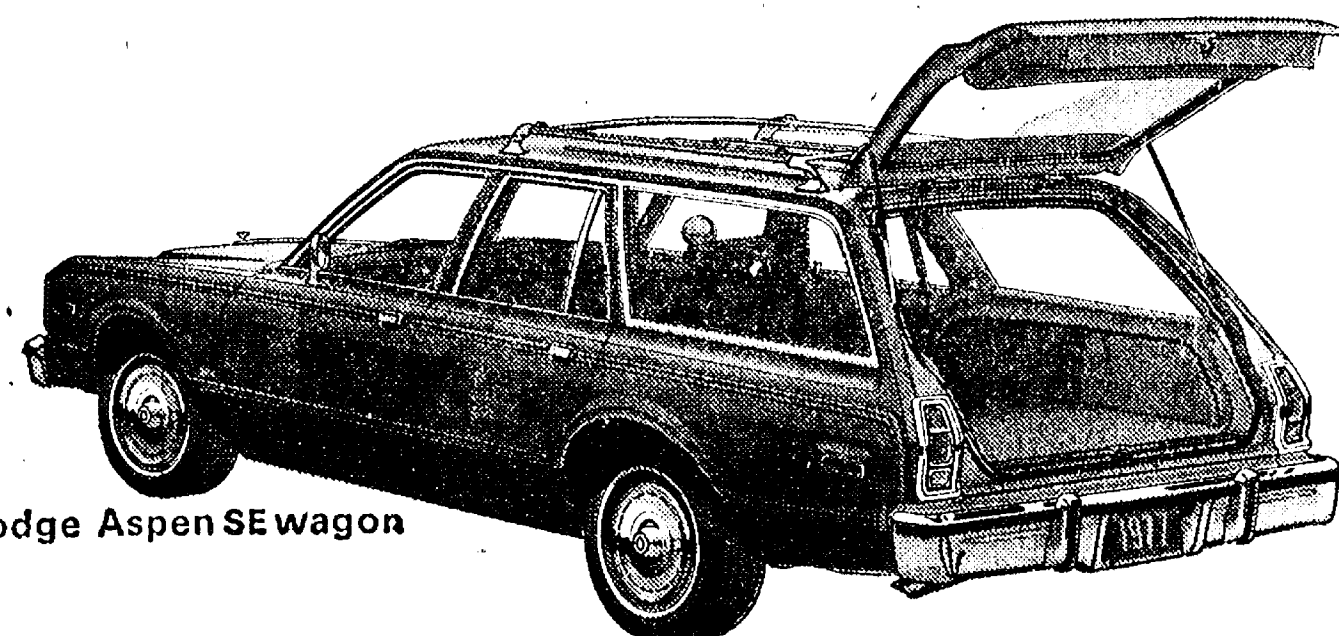

Dodge Aspen SE wagon

Service is what it's all about. And that means more than a smile when you come in and a handshake to close the deal. Service means making it as easy as possible for you to buy that new Dodge. And to keep it new as long as you own it. These are just some of the areas in which we'll serve you:

- An efficient service department that will get the job done right, on time.
- Friendly, courteous sales and service personnel.
- On-the-spot financing.
- Immediate delivery on any new Dodge in our large inventory.

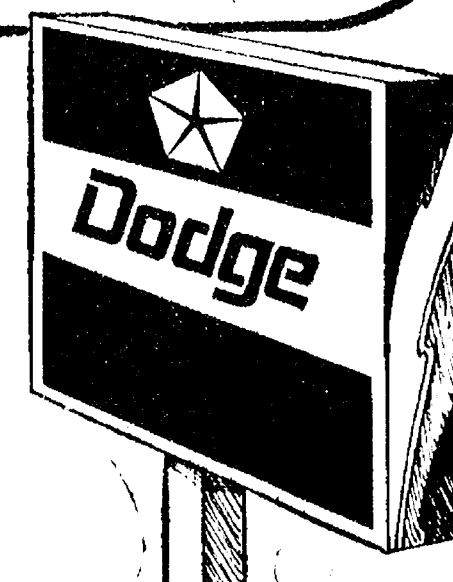

## VILLAGE

### MOTOR SALES, INC.

1185 MANCHESTER ROAD

CHELSEA, MICHIGAN

## Sweet as the Thought...

# Flowers

## FOR MOTHER'S DAY



## CHELSEA

### KIWANIS CLUB

### FLOWER SALE

All profits go  
for community  
service projects.

## FRIDAY and SATURDAY

# MAY 6 and 7

Friday, 8 a.m. to 8 p.m. - Saturday, 8 a.m. to 5:30 p.m.

- at -

**HEYDLAUFF'S STORE, 113 N. Main St.**

'Remember Her With Flowers'



## Community Calendar



Busy Two 'n' One 4-H Club will be holding their monthly meeting May 10, 7:30 p.m., at the Dexter Town Hall. Award certificates will be given out at this time.

Modern Mothers Child Study Club, Tuesday, May 10, 8 p.m. at the home of Barbara Brown.

Church Women United, May Fellowship Day luncheon honoring women of the church, Friday, May 6, 12 noon at St. Paul United Church of Christ. Public invited. Bring dish to pass and own table service. Nursery and beverages provided.

Chelsea Community Farm Bureau, Thursday, May 12, 8 p.m. at the home of Mr. and Mrs. Anton Nielsen with Alice Miller, co-hostess.

Limaneers, 12:30 p.m. pot-luck dinner meeting, Thursday, May 5, at the home of Isabel Broderick.

Mother and Daughter Banquet, sponsored by Waterloo Methodist church, Thursday, May 5, 6:30 p.m., at the Town Hall.

CHS National Honor Society's Tag Days, May 6-7.

Rummage Sale, sponsored by Our Savior Lutheran Church Youth Group, May 6-7, at Longworth Plating Co., Main St. Hours are Friday, 9 a.m. to 6 p.m., and Saturday, 9 a.m. to 1 p.m. adv47

"Art in the Park," 8th annual Milan Art Fair, Sunday, June 5, 12 noon to 6 p.m. at Wilson Park, Milan. In case of rain, event will be at Milan Middle school. For more information, call 439-2674.

Oak Grove and Mt. Olivet Cemetery gates will be locked at DUSK and opened at DAWN. Reason for this action is protection from damage that has occurred in the two cemeteries.

VFW Post 4076 annual Blood Drive, May 7, 9 a.m. to 3 p.m. at Chelsea Fairgrounds Service Center. Appointments for donations may be made in advance by calling Bill Pierce, 475-2911.

Chelsea Senior Citizens resume regular meeting schedule with first Friday of the month, cards and bingo, 7:30 p.m.; second Friday of the month, cards and bingo, 7:30 p.m.; third Friday of the month, birthday pot-luck and cards, 6:30 p.m.; and fourth Friday of the month, business meeting and cards, 7:30 p.m. If there is a fifth Friday in the month, cards and bingo, 7:30 p.m. All meetings held at St. Mary's Hall on Congdon St.

Rebekah rummage sale Thursday, Friday, May 5-6, Sylvan Town Hall, 9 a.m. to 5 p.m. All donations appreciated. For pick-up call 475-7483, 475-1787 or 475-2765. adv47

Chelsea Band and Orchestra Boosters, Thursday, May 19, 8 p.m. in the CHS Band Room.

Chelsea Merchants Association, Thursday, May 5, 7:30 p.m. at Merkell Home Furnishings. Everyone expected to attend.

Kinder Klub, Tuesday, May 10 3 p.m. at the home of Elaine Stahl. Don't forget your hat.

Mt. Hope Cemetery Association, Monday, May 8, 8 p.m. at St. John's Church Hall, 12376 Waters Rd., Chelsea. All members requested to attend.

Regular meeting of Herbert J. McKune Post 31 Thursday, May 5, 8 p.m., at the Legion Home 1700 Ridge Rd., Cavanaugh Lake.

Chelsea Co-op Nursery is now taking applications for the 1977-78 school year. To enroll, call Lisel Bowers, 475-1401. adv43tf

Spring salad luncheon May 13, First United Methodist church. For information call Martha Luick, 475-8763.

McKune Memorial Library hours are Monday, 10-5 and 7-9; Tuesday, 12-5; Wednesday, 12-5 and 7-9; Thursday, 10-3; Friday, 12-5 and 7-9; and Saturday, 12-5.

Past Matrons, Past Patrons and life members pot-luck, May 18, 6:30 p.m. at the Masonic Temple.

Lyndon Township Board regular meetings the third Tuesday of each month, 7 p.m., in Lyndon Town Hall.

Inquiries regarding the Chelsea blood bank may be directed to Harold Jones in the event that Mrs. Dudley Holmes is unavailable, or to Cornelia Fry, American Red Cross in Ann Arbor, 971-5300.

Child birth preparation classes, LaMaze method, are being held at Chelsea Community Hospital Tuesday evenings. Contact Dee Burkel, 475-8316, for information.

Chelsea Home Meal Service delivers one hot meal a day to elderly and disabled living in the Chelsea area. For information, call Carolee Hoffmeyer, 475-8014, or Barbara Branch, 475-7644.

Parents Special Education group, fourth Monday of each month, 7:30 p.m., room 204, Chelsea High school.

Lima Township Planning Commission regular meeting the third Tuesday of every month, 8 p.m. at the Township Hall.

Sylvan Township Board meeting the first Tuesday of the month, at 7 p.m., at Sylvan Township Hall. adv42tf

Chelsea Area Historical Society membership drive is now underway. Membership applications may be obtained at McKune Memorial Library, or contact Katie Chapman, 475-7558.

Sharon Township Board regular

## DEATHS

### Mrs. George Knott Gregory Resident Dies At Area Nursing Home

Cecelia Elizabeth Knott, 77, of 1157 Woodside Dr., Gregory, died Monday, April 25, at Paxton Care Home, Gregory. She was born Sept. 13, 1899 in Watertown, N.Y., and married George E. Knott in December, 1927. He survives.

In addition to her husband, survivors include one daughter, Mrs. Robert (Agnes Ann) Ballard of Clarkston; two sons, Gordon of Howell, and Charles of Davisburg; 12 grandchildren; three great-grandchildren; two sisters, Mrs. Eva Janesheck of Birmingham and Mrs. Nettie Cosco of Alpena.

Funeral services were held Wednesday, April 29, at St. Mary church, Pinckney, with the Rev. Hugh Conklin officiating. Interment followed in St. Mary Cemetery, Pinckney.

### Fair Board News Briefs

Members of the Chelsea Fair Board are always on the lookout for ways in which to improve the annual Chelsea Community Fair. This year's fair, Aug. 23-27, will contain visible results stemming from this maverick attitude. If your curiosity is sufficiently aroused, plan to attend and see these results for yourself.

In reminiscing, area residents are bound to remember one particularly significant change. Quite a few years ago, the fair began with only 10 acres at the present site. Now, with additions of eight acres on the west, and 10 acres on the south, the fair site has expanded to include 28 acres.

If 28 acres seems vast, just remember, it's still small acreage compared to many other community fairgrounds.

meeting first Thursday of each month, 8:30 p.m. adv42tf

Lyndon Township Planning Commission meets the second Thursday of the month at the Township Hall at 8 p.m. adv42tf

Chelsea Athletic Boosters Club, fourth Monday of every month, 8 p.m., in high school board room.

Chelsea Rebekah Lodge No. 130 regular meetings the first and third Tuesday of every month, 7:30 p.m.

American Legion Hospital equipment is available by contacting Guy Freysinger at 475-1961.

Sharon Township Planning Commission regular meeting third Wednesday of each month. adv42tf

Chelsea Jaycees general membership meeting first Tuesday of each month, 7:30 p.m. at Chelsea Lanes. Monthly board meeting last Tuesday of each month, 7:30 p.m. at Inverness Inn.

Lima Township Board regular meeting the first Monday of the month, 8 p.m. at Lima Township Hall. adv42tf

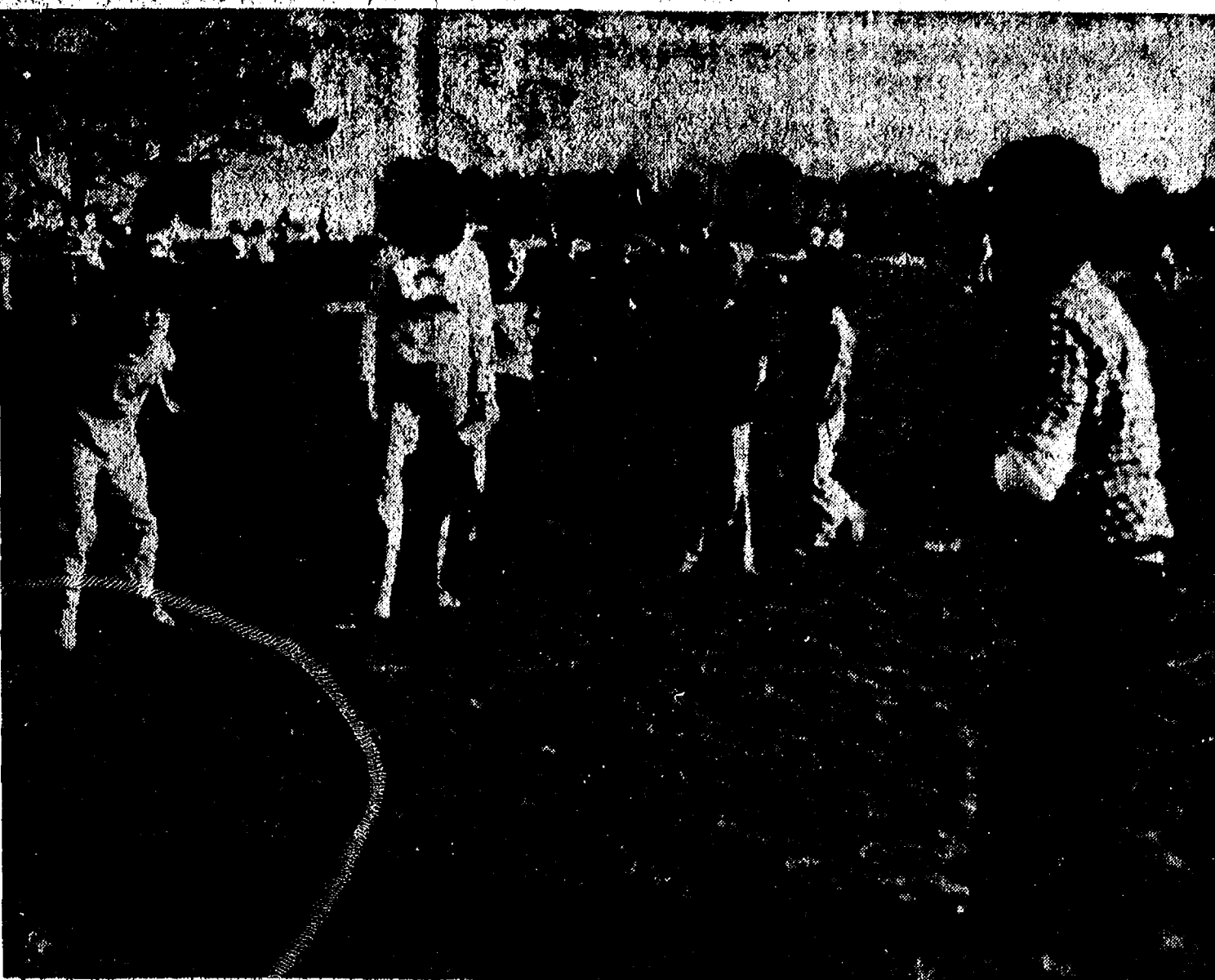

**USING HIS HEAD:** Finding yet another use for his head is soccer enthusiast Doug Sarbach, who shows off his technique for grounding an airborne soccer pass. He was receiving from his sister, Michelle Sarbach. Making soccer a family affair is their mother, Mrs. Rita Sarbach, center, who was instrumental in bringing soccer to Chelsea. As director of a six-week soccer clinic, currently offered through the Chelsea Recreation Department, she will be responsible for organizing more than 100 participants into effective soccer units beginning May 11. The scene above occurred during a soccer clinic held Monday on the Beach Middle school athletic field.

## Soccer Program Being Organized

Along with its English name, Chelsea now plays soccer, England's favorite sport.

More than 100 Chelsea youngsters, from 6 to 16 years of age, participated in a soccer clinic at the Beach Middle school athletic field Monday, May 2, in preparation for soccer play, scheduled to begin there May 11.

Guest director of the clinic was Wayne Pirman of Detroit, who brought along a six-man crew to instruct members of the audience on basic soccer skills.

Pirman was invited to Chelsea by Mrs. Rita Sarbach, whose independent efforts late last year culminated in organization of a six-week soccer clinic through the Chelsea Recreation Department this spring. Fee for the clinic is \$5.

Dan Shoemaker, soccer coach at

Ann Arbor Greenhills, a private high school, will act as referee for the program. He was also an instrumental figure in helping Mrs. Sarbach organize the clinic.

Participating youngsters will be assigned to one of five teams, which will be divided by age. Eventually those organizing the program hope to schedule these teams for soccer competitions with Ann Arbor schools.

Dedication to soccer was Mrs. Sarbach's primary motive in organizing the soccer clinic. "It's a coming sport in the United States," she said. "I had been involved in soccer as an assistant coach in Arlington, Va., my former place of residence and wanted to see the sport recognized in Chelsea."

"We will play with mixed teams, which I think will be very good for boys and girls here,"

## School Board Briefs

At a regular meeting of the Chelsea Board of Education Monday evening, present were: Haselschwardt, Schäfer, Hödgsen, Feeney, Daniels, Tobin, Stirling, Superintendent, Cameron, Business Manager Mills, Principal Conklin and Acting Assistant High School Principal Schave. Guests present were: Walter Hamilton, Sue Kelley and Bob Gover.

Meeting called to order at 8 p.m. by President Haselschwardt. The May 23 millage election was discussed in detail.

The regular special meeting scheduled for May 16 was cancelled.

The May 23 millage election was discussed in detail.

Meeting adjourned at 11:45 p.m.

Sell it with A Standard Want Ad! Subscribe today to The Standard!

**You've probably got two lamps that need new shades.**  
We've got the shades.  
**Top of the Lamp**  
217 North Main Tel. 769-7019  
Across from a.a. old post office

The board adopted a resolution of commendation for the high school band and Director Steve Bergmann upon the receipt of a 1 rating in the State Band Festival.

Walter Hamilton spoke to the board and administration regarding a management technique called Management by Objective (MBO). Discussion of this concept followed.

### What is your biggest family liability?

For families buying their homes, it is probably their mortgage. Have you thought about mortgage insurance? Mortgage insurance makes sense. It is the best way to protect your family against their largest liability -- and it costs no more than the outstanding balance of your mortgage justifies. Ask us about mortgage insurance.

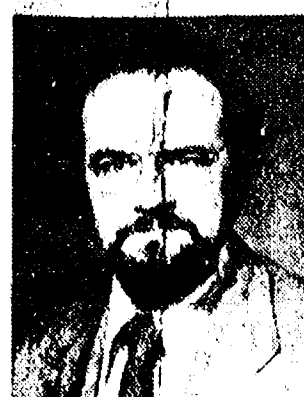

Dave Rowe

We're right in Chelsea at 107 1/2 South Main Street. Phone 475-8065.

**FARM BUREAU INSURANCE GROUP**

Farm Bureau Mutual • Farm Bureau Life • Community Service Insurance

## PROCLAMATION

WHEREAS, the National Honor Society in conjunction with the Scholarship Committee recognize the need of deserving Chelsea High seniors, and

WHEREAS, the National Honor Society in concurrence with the Scholarship Committee is aware of the rising costs of college attendance, and

WHEREAS, the National Honor Society and the Scholarship Committee wish to aid their graduating seniors in their first year of college education,

NOW, THEREFORE, BE IT RESOLVED, we declare Tag Day in Chelsea this coming Friday, May 6 and Saturday, May 7, and urge all citizens to help us in providing scholarships for our deserving seniors.

Don D. Wood, President, Village of Chelsea.

### Symphony Band Is Number One

(Continued from page one)

tion for Chelsea High's Symphony Band, members will be on stage again shortly when they perform in the All-Band Spring Concert, May 10, 8 p.m. in the CHS Auditorium.

Telephone Your Club News To 475-1371.

### RICARDO'S Professional Hair-Styling Men and Women

Thursday and Friday evening appointments.

475-1671

107 N. Main Chelsea

## A & W CHELSEA

1-94 and M-52 SPECIAL

**TEEN BURGER and FRIES**

With Bacon and Cheese For Only

**99¢**

Offer good only May 8-14, 1977

Save Time - Call in Orders Ahead 475-2055



## MOTHER'S DAY VALUES!

GENERAL ELECTRIC APPLIANCES & TELEVISION

## DIRECT FROM GENERAL ELECTRIC UNITED STATES SAVINGS BOND with the purchase of one of these GE Quality-built major appliances from April 2 through June 3, 1977

<p><b>OVER ONE MILLION POTSCRUBBER DISHWASHERS SOLD</b></p> <p><b>\$25 UNITED STATES SAVINGS BOND</b> with purchase of Model GCG661</p> <p><b>CONVERTIBLE TRASH COMPACTOR</b> • Use as portable now, built-in later • Reduce trash volume • Easy opening door • Reversible panels in The New Natural colors</p> <p><b>\$269<sup>95</sup></b></p>	<p><b>OVER ONE MILLION POTSCRUBBER DISHWASHERS SOLD</b></p> <p><b>\$25 UNITED STATES SAVINGS BOND</b> with purchase of Model GSC802</p> <p><b>CONVERTIBLE POTSCRUBBER DISHWASHER</b> • Use as portable now, built-in later • Five cycles including Power Scrub* for pots, pans, casseroles • Power Saver Option for economical, no-heat drying</p> <p><b>\$209<sup>95</sup></b></p> <p><b>OVER ONE MILLION POTSCRUBBER DISHWASHERS SOLD</b></p> <p><b>BUILT-IN POTSCRUBBER DISHWASHER</b> • Five cycles, including Power Scrub* for pots and pans • Reversible panels in The New Natural colors • Rugged PermaTuf™ tub and door • Power Saver option for economical, no-heat drying</p> <p><b>\$50 UNITED STATES SAVINGS BOND</b> with purchase of Model GSD970</p>
--	---

## HEYDLAUFF'S

113 North Main St., Chelsea

Phone 475-1221

## The facts are in.

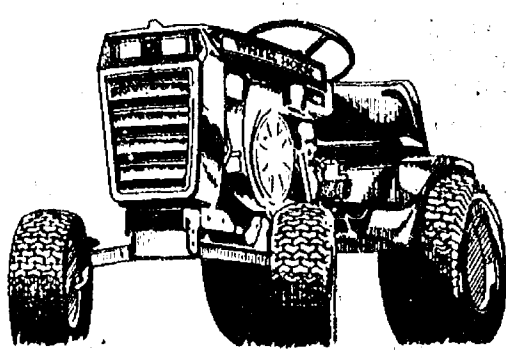

WHEEL HORSE C-160 16 HP Automatic.

An independent shopping survey in over 25 major U.S. cities shows this 16hp Wheel Horse garden tractor averaged

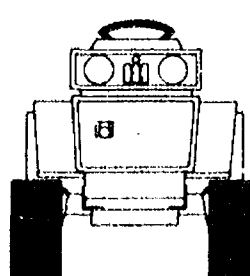

**\$224 less than this IH1650**

**\$310 less than this JD300**

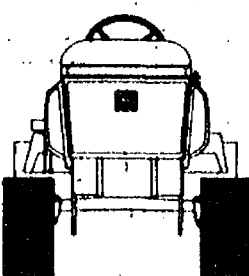

Compare these three quality, brand name 16 HP garden tractors. Wheel Horse, John Deere, and International Harvester. Each is known for its performance and dependability.

Now compare prices.

An independent shopping survey taken in January, 1977, among dealers in over 25 major U.S. cities specifically showed, the average of the actual quoted prices for the John Deere 300 was \$2630; International Harvester 1650 was \$2544; and Wheel Horse C-160

was \$2320.

In some instances, I.H. and J.D.'s average actual quoted prices were comparable or lower than Wheel Horse.

Prices do not include local taxes. Some prices were higher, some lower. Check your local Wheel Horse Sales Inc. dealer for his prices.

Consistently, Wheel Horse delivers price, performance and dependability that are hard to beat.

Why pay more when you can own a

**Wheel Horse!**

**Wheel Horse Dealers**

Chelsea  
Elkins & Johnson, Inc.  
110 N. Main

Ann Arbor  
H & M Sales & Serv.  
5151 Plymouth Rd.

Ann Arbor  
Huron Valley Garden Ctr.  
5024 Jackson Rd.



# Real Estate

By PAUL FRISINGER REALTOR

## ARE DAMAGES TAX DEDUCTIBLE?

As a homeowner, expenses from damage or improvements may affect your income taxes. For instance: damage to your home from, say, fire or windstorm may be partially deductible as a casualty loss. After subtracting insurance compensation, deduct \$100 for each accident and the remainder can be claimed as a tax deduction.

Improvements, such as a porch, garage, finished basement, and so on cannot be deducted. However, they can be added to the cost of the house when figuring profit on the sale. So, keep good records of such expenses. Try to preserve canceled checks and receipted bills. They will help substantiate the figures if necessary.

I'm just scratching the surface here. If this situation applies to you, I suggest you contact your nearest Internal Revenue Office for a copy of their pamphlet No. 530 "Tax Information on Deductions for Homeowners." It may save you some money.

If there is anything we can do to help you in the field of real estate, please phone or drop in at FRISINGER REALTY CO., 935 S. Main St., Chelsea, Phone: 475-8681; evenings 475-2621. We're here to help!

SAVE UP TO 60% IN HOME HEATING COSTS

**Better'n Bens**  
the Fireplace Stove

Contact  
**JIM POULTER**  
Phone 426-4038

Advertise Your Auction in The Standard!

# RICK'S MARKET

20490 M-52 "The Store with the Spartan on the Door" Phone 475-2898

<p>SPARTAN</p> <p><b>SANDWICH COOKIES</b></p> <p>Lemon, Chocolate, Vanilla</p> <p>1 1/2-Lb. Pkg. <b>75¢</b></p>	<p>ECKRICH</p> <p><b>SLICED BOLOGNA</b></p> <p>1-Lb. Pkg. <b>\$1.19</b></p>	<p>SPARTAN</p> <p><b>ONION CHIP DIP</b></p> <p>14-Oz. Crtn. <b>43¢</b></p>
<p>CAMPBELL'S</p> <p><b>TOMATO JUICE</b></p> <p>46-Oz. Can <b>63¢</b></p>	<p>BORDEN'S ELSIE</p> <p><b>ICE CREAM</b></p> <p>1/2 gal. <b>\$1.19</b></p>	<p>ORE IDA GOLDEN</p> <p><b>FRENCH FRIES</b></p> <p>2-Lb. Pkg. <b>79¢</b></p>
<p>MUSSELMAN'S</p> <p><b>APPLE SAUCE</b></p> <p>50-Oz. Jar <b>\$1.15</b></p>		<p>OPEN PIT</p> <p><b>BAR-B-Q SAUCE</b></p> <p>28-Oz. Bottle <b>99¢</b></p>
		<p>CREAMETTE</p> <p><b>MACARONI</b></p> <p>1-Lb. Pkg. <b>43¢</b></p>

CHEF PIERRE, 2-LB.

**STRAWBERRY SHORTCAKE \$1.59**

**RICK'S HOT BREAD DAILY**

Weekdays by 3:30 p.m. Sat. & Sun., by 10:30 a.m.

(QUANTITY RIGHTS, RESERVED)

## C. Cameron Presented Certificate for Help in Special Ed Program

On April 30, Charles Cameron was presented with a Certificate of Appreciation by Nancy Oswald and her Special Olympics Club. The certificate was signed by Edward Kennedy of the Joseph P. Kennedy Foundation and Eunice Kennedy Shriver of the International Special Olympics. The State Special Olympics Director, Al Gates, also signed it.

The certificate stated: "Awarded to Mr. Charles Cameron whose interest, enthusiasm, and unselfish efforts gave a special child a chance to play, a chance to compete, a chance to be like other children through participation in the Special Olympics Program."

Nancy Oswald stated that Cameron has been extremely supportive of the entire special education department the seven years she has taught. He has made real efforts to know the kids involved and has taken part in many of their banquets and activities. Whenever help has been needed, he has been there with suggestions and action. He is definitely dedicated to the education of all children. He has helped make the Special Olympics Program the success it is in Chelsea and in Washtenaw county.

Cameron received his award at the annual Special Olympics Sports Banquet. Trophies were given out for Most Valuable Player, Kathy Buck, Most Athletic, Steve Lawrence; and a trophy for the best player in each sport played—soccer, Steve Lawrence; floor hockey, Leonard Carlson; diving, Kathy Young; flag football, Chris Williams; gymnastics, Patty Brady and John Wiggins; bowling, Matt Schnalder and Theresa Murphy; basketball, Sue Armstrong; wrestling, Glenn Passow; swimming, Perry Fletcher and Lori Brown; defensive hockey player, Ryan Sweeney. Trophies for coaching were also presented to Larry Halner and Nancy Oswald.

## Baeshball Team Wins One, But Loses Twice

After a cold start in league competition, Chelsea's varsity baseball team blazed its way to a 17-6 victory over South Lyon Saturday to give Coach Paul Terpstra his first win of the season in conference play.

Earlier in the week, the Bulldogs were the victims of a 7-15 scolding by Milan's Big Reds and a 2-14 drubbing by Dexter's Dreadnaughts which brought Chelsea's SEC losses to a total of three.

Credit for Saturday's victory was awarded to John Daniels who pitched the distance, giving up six hits, striking out four, and issuing six walks. He received strong support from his teammates, according to Coach Terpstra, as the Bulldogs slammed out 17 hits. These included four by Anthony Houle, three by Don Nadeau, three by Chuck Broderick, two by Mike Check and two by Don Morrison.

Broderick had an outstanding day as he connected for two long home runs and five RBIs. In the Milan game on Tuesday, April 26, Chelsea scored in the first inning on a double by Morrison, following a hit by Check and a walk to Houle.

However, in the bottom of the first, Milan erupted for 10 runs to take a commanding 10-2 lead which the Bulldogs could not overcome. Chelsea's only other offensive highlight came when Nadeau smashed a solo home run in the fifth.

Friday's game with Dexter, April 29, was a study in domination conducted by the Dreadnaughts. Dexter scored three runs in the first inning, three in the second, and two more in the third to ice the decision in its favor.

The Bulldogs could manage only three singles off Al Ritt, the Dreadnaught pitcher, and then failed to give their own pitcher much defensive support as they made four costly errors.

Chelsea will attempt to raise its 3-3 over-all record and 1-3 league record, when the team travels to Novi today for another league game. Saturday, May 7, the Bulldogs will host Jackson Northwest.

# THE CHELSEA STANDARD

Second Section CHELSEA, MICHIGAN, THURSDAY, MAY 5, 1977 Pages 7-12



LIONS CLUB CHARTER OFFICERS: Forming the cornerstone for Chelsea's new Lions Club are 1977-78 officers of the group, pictured above. Doubling the honor with charter membership to the nascent organization are: front row, from left, Larry Shepherd, taitwister; Herb Pearson, director; Steve Stock, first vice-president; Duane Branch, secretary; and Tom Dmoch, president. Back row, from left, are Jim Nicola, director; Russ Severn, second vice-president; Lou Depping, director; Brent Michelson, treasurer; Ken Alber, director; and Dale Cook, lion tamer.

## Track Team Handed First Conference Loss

Brisk winds and 40-degree temperatures dampened performances for both Chelsea and Brighton last Saturday, as the CHS boys varsity track team finished behind Brighton, 58 1/2-99 1/2. The loss was Chelsea's first in dual meet conference competition.

As predicted, Brighton was strong in distance runs, placing runners in the top two of the 440, 880, mile and two-mile runs. They also tacked on a one-two finish in the 100-yd. dash to complete their sweep.

A few exceptions to Saturday's mediocre showings came in field events, and two running events.

Topping the list of exceptions was Phil Frame's school record breaking performance in the two-mile run. He finished the eight-lap course with a time of 10:13.2, shaving seven seconds off his old school record. However, he was only able to collect third place in the competition.

Chelsea's single double winner was Randy Sweeney, who crossed the bar at six feet to win the high jump, followed by a 16.6 winning run in the 120-yd. high hurdles. Sweeney also placed second in the pole vault, behind Chelsea's Matt Heydlauff, who cleared the bar at 13'6" to set a Brighton field record.

"The meet would have been a few points closer had our 440-yd. relay team not been disqualified for handing off outside the exchange zone," said Chelsea Coach Bert Kruse. "Yet even had we run exceptionally well, Brighton's depth would have prevailed," he concluded.

Kruse stated that though Brighton would be difficult to catch in dual meets, Chelsea still had a shot at the team in the conference meet.

Chelsea's next meet will be today when the Bulldogs host South Lyon, beginning at 4 p.m. Then on Saturday, the team will travel to Lake Orion for the Lake Orion Relays, a combined meet of Class A, B, and C teams. Field event relays at Lake Orion will commence at 1 p.m. with running events to follow at 5:15 p.m.

Track competition for Chelsea in the coming week will conclude in Milan, May 10, with Chelsea expected to win the battle with their hosts.

## Richard Haller Honored By Engineering Society

Richard H. Haller, a Chelsea High school senior, was one of nine high school graduating seniors to be honored by the Ann Arbor Chapter of the Michigan Society of Professional Engineers during the chapter's annual honors program at Weber's Inn, Ann Arbor, April 27. Each student received a certificate recognizing his or her special achievements.

Students were selected by their respective high schools based on a criteria which included majoring in physical sciences or mathematics with high scholastic achievement and potential; contributing to the school or its activities; and formulating plans to continue with education in engineering or physical sciences.

Among his academic achievements at Chelsea High, Haller is a member of National Honor Society, and was a semi-finalist in the ACT testing program. A four-year member of both the cross-country and track teams at Chelsea High, he plans to enter the University of Michigan in September where he will major in engineering.

Haller is the son of Mr. and Mrs. James Haller, 18594 Grass Lake Rd., Manchester.

Attending the honors program were parents and a representative from each student's school. Charles E. Kelly of Chelsea represented Chelsea High.

**SUMMARY CHELSEA vs. BRIGHTON**

First-Place Winners and Chelsea Placers

Long Jump—1st, Pat Stevenson (C), 19'6 3/4".

Shot Put—1st, Keith Hutchins (B), 45'7 1/2"; 2nd, Mark Smyth, 45'5 1/2"; 3rd, Bob Ball, 44'9".

Discus—1st, Bob Ball, 126'3"; 2nd, Tim Welshans, 115'8 1/2".

High Jump—1st, Randy Sweeney, 6'0".

Pole Vault—1st, Matt Heydlauff, 13'6"; 2nd, Randy Sweeney, 12'6".

880-yd. Relay—1st, Brighton, 1:39.6.

880-yd. Run—1st, Tim Proulx (C), 2:02.6; 3rd, Rick Haller, 2:05.9.

100-yd. Dash—1st, Matt Niles (B); 3rd, Matt Fisher, 10.6; 4th Scott Stafford, 11.0.

120-yd. High Hurdles—1st, Randy Sweeney, 16.6; 4th Randy Harris, 18.8.

440-yd. Dash—1st, Dave Baldwin (B), 53.3; 3rd, Morris Johnson, 53.3; 4th, Steve Pennington, 57.3.

330-yd. Low Hurdles—1st, Gordie Germaine (B), 41.2; 2nd, Jeff Sweet, 42.0; 4th, Steve Pennington, 42.6.

Mile Run—1st, Keith Moore (B) 4:46.1; 3rd, Dave Dawson, 4:52.9; 4th, Rick Haller, 4:58.9.

Two Mile Run—1st, Sean Hurley (B), 10:04.1; 3rd, Phil Frame, 10:13.2.

440-yd. Relay—1st, Brighton, 47; Chelsea, 46.7 (disqualified).

220-yd. Dash—1st, Matt Niles (B) 24.0; 2nd, Matt Fisher, 24.4; 3rd, Pat Stevenson, 24.6.

Mile Relay—1st, Brighton, 3:39.

**You've probably got two lamps that need new shades.**

We've got the shades.

**Top of the Lamp**

217 North Main Tel. 769-7019

Across from a.a. old post office

**equipment operators!**

**RED WING**

**FOSTER'S MEN'S WEAR**

Ph. 475-1606 Chelsea, Mich.

**SCHUMM'S NEW ADDITIONAL MONDAY NIGHT SPECIAL**

**1/2 FRIED CHICKEN**

Salad and Potatoes

**All for Only \$2.95**

**TRY OUR NEW SCHUMM'S SNACKS**

**SCHUMM'S**

PHONE 475-2020

OPEN Mon. thru Sat., 11 a.m. to midnight; Sunday, 12 to 9



**Ads  
Taken  
Fill 1 p.m.  
Tuesday**

# PUT IT IN THE WANT FOR RESULTS

**Just  
Phone  
475-1371**

## WANT ADS

### The Chelsea Standard

**WANT AD RATES**  
PAID IN ADVANCE—All regular advertisements, 75 cents for 25 words or less, each insertion. Count each figure as a word. For more than 25 words add 3 cents per word for each insertion. "Blind" ads or box number ads, \$5 extra per insertion.

**CHARGE RATES**—Same as cash in advance, with 25 cents bookkeeping charge if not paid before 1 p.m. Tuesday preceding publication. Pay in advance, send cash or stamps and save 25 cents.

**DISPLAY WANT ADS**—Rate, \$1.40 per column inch, single column width only. 8-point and 14-point light type only. No borders or boldface type. Minimum 1 inch.

**CARDS OF THANKS or MEMORIALS**—Single paragraph style, \$1.50 per insertion for 50 words or less; 3 cents per word beyond 50 words.

**COPY DEADLINE**—1 p.m. Tuesday week of publication.

**ERRORS**—Advertisers should check their ads at the first publication. This newspaper will not be liable for failure to publish an ad or any typographic errors in publication except to the extent of the cost of the ad for the first week's insertion. Adjustment for errors is limited to the cost of correction of the ad wherein the error occurred.

**FOR RENT**—Fair Service Center for meetings, parties, wedding receptions, etc. Weekdays or week-ends. Contact John Wellnitz, phone 475-1518.

**SAND GRAVEL**

### KLINK EXCAVATING

Bulldozer - Backhoe  
Road Work - Basements  
Trucking - Crane Work  
Top Soil - Demolition  
Drainfield - Septic Tank  
Trenching, 5' up

Industrial, Residential, Commercial  
CALL 475-7631

### J. R. CARRUTHERS

**LICENSED  
RESIDENTIAL BUILDER**  
CUSTOM HOMES  
ADDITIONS/FIREPLACES  
PATIO  
ROOFING/SIDING/REPAIRS  
475-7234  
CHELSEA

**CAR RENTAL** by the day, week-end, week or month. Full insurance, low rates. Call  
Lyle Christwell at Palmer Motor Sales, 475-1301.

### Fireplace Builder

Field stone mason, block and brick mason, tuck pointing.  
FREE ESTIMATES  
Call 475-8025 after 3 p.m.

### Patrick Grammatico

**Kitchen Help  
Wanted**  
From 7 a.m. to 1 p.m.  
Mon. thru Friday.  
Apply in person.

### Chelsea Restaurant

119 S. Main, Chelsea  
FOR SALE — Like new Grinnell console piano and bench. Pecan wood, \$1,200. Burnt orange corduroy Franklin Hide-A-Bed sofa, \$900. Or, best offer on both. Ph. 475-1724 after 5 p.m.

## WANT ADS

### HILLTOP, INC.

8316 WERNER RD., CHELSEA  
**We Do It All!**

PLUMBING  
HEATING  
ELECTRICAL  
SEPTIC TANKS & DRAINFIELDS  
REPAIR - REMODELING  
CONTRACTING  
BY  
"THE SPECIALISTS"

Robert Shears, Master Plumber  
Gail Shears, Journeyman  
Call 475-2949  
FREE ESTIMATES

**WILL BABYSIT** in my home. References. Ph. 475-2322.

**ROOFING SPECIALIST**—All types of roof repairs, homes, barns, commercial. Insurance repairs. Asphalt shingles, hot built-up roofing, cedar-slate tile-asbestos. Awnings and porch enclosures. Siding and storm windows. Call Joe Hayes for free estimates. Manchester, 428-8520.

### Pierson & Riemenschneider

REALTORS  
111 Park St. - 475-9101

**GRASS LAKE** — \$35,000. Cozy 3-bedroom ranch. Low maintenance exterior. New carpet, cedar closets, basement and 2 1/2-car garage.

**CHELSEA** — Moderately priced at \$35,500. Central location. 3 bedrooms (2 new), new bath, new carpeting, deck. Dining room, basement and garage.

**COMFORTABLE OLDER HOME** with lots to offer for \$39,500. 4 bedrooms, 2 baths, dining room, family room and basement. Close to South Elementary and town.

**PICTURESQUE SETTING** 2 1/2 flowering fruit trees on 26 acres. Tidy 2-bedroom home (room for 3rd), pond site, workshop, close to golf course. Grass Lake schools. \$45,000.

**VILLAGE CONVENIENCE** with the feel of the country. Rear yard backs up to mature trees and open space. Home has 4 bedrooms, 2 baths, family room, carpet and drapes. Chelsea. \$46,000.

**WHAT MORE** could you want? 2,800 sq. ft. of living area. 4 bedrooms, 2 baths, family room, stone fireplace, recreation room, 2-car garage. Heated in-ground pool on 2 1/2 acres in Stockbridge. \$57,500.

**REDUCED** — Secluded 4-bedroom home, study, family room, 2 fireplaces, balcony, 2-car garage. Mature trees, 2 acres. \$76,500. Chelsea schools.

### Pierson & Riemenschneider

REALTORS - 475-9101  
111 Park St., Chelsea  
Evenings and Sundays:  
John Pierson ..... 475-2064  
Ruth Harbaugh ..... 475-1477  
Jeanene Riemenschneider ..... 475-1469  
Jim Spencer ..... 475-2767  
Pat Merkel ..... 475-1824

### BLANEY SEED CORN

Early Varieties Available  
SINGLE CROSS  
TWO-WAY CROSS  
Ph. 475-7798, evenings.

### Charles Trinkle & Sons

9631 Trinkle Rd., Dexter, Mich.  
PIANO LESSONS by experienced teacher. Ph. 475-1862.

## WANT ADS

### LEONARD REITH

Master Plumber  
Licensed Electrician

Hot Water Heat

18238 N. Territorial Rd.

Chelsea, Mich. 48118

Phone: 475-2044

### Music Machines

Juke Boxes  
for Parties,  
Receptions or  
Any Special Gathering.  
CALL

### Zemke Operated Machines

Days 662-1771

**FOR RENT** — American Legion Hall. \$50. Call 475-7521.

**PATCHING and PLASTERING**. Call 475-7489.

### BODY SHOP

COMPLETE FULL TIME  
Estimates Available  
PALMER FORD  
222 S. Main 475-1301

### FRISINGER

**IMMED. POSSESSION**—Access to Portage Lake, 2 bedrooms, dining room, 1-car garage. Land contract possible. Priced to sell at \$23,500.

**COUNTRY LIVING** — 7 acres, 3-bedroom ranch, full basement, rec. room, 1 1/2 baths, 2 1/2-car garage, 28'x15' barn, 8'x8' greenhouse, rolling wooded land. Chelsea schools.

**IDEAL FOR HORSES**—3-bedroom bi-level, dining room, family room, fireplace, 2 1/2 baths, 2-car garage, 90'x35' 2-story barn, 13.21 acres, Chelsea schools. Land contract terms only.

**LAKEFRONT** — 5.6 acres hilltop setting overlooking Cedar Lake, 4-bedroom colonial, dining room, family room, fireplace, 2-plus baths, 3-car garage, small barn, Chelsea schools.

### BUILDING PARCELS

Trinkle Road—10 acres, \$22,900.  
Boyce Road—(2) 10 acres, \$15,900.  
S. Freer Rd.—10 acres, \$17,900.

**CHOICE PARCELS** ranging from 3.6 acres to 25 acres, private blacktop road, underground elect. & phone, rolling wooded area, only 2 miles from I-94. Chelsea schools.

### FRISINGER REALTORS

Chelsea 475-8681  
Eves:  
Paul Frisinger ..... 475-2621  
Bob Koch ..... 428-4754  
Herman Koenn ..... 475-2613

### HEATING-COOLING SERVICE MANAGER

Need working service manager. 5 years service experience minimum. Golden opportunity to join small quality residential-commercial contractor.

**GUARANTEED ANNUAL SALARY**  
GOOD BENEFITS  
TRUCK FURNISHED  
Call Mr. Phillips in Ann Arbor soon  
Days, 863-4844;  
after 6 p.m., 663-1770.

**FOUND** — Black and white female puppy on Old US-12 east of M-52. Ph. 426-3361.

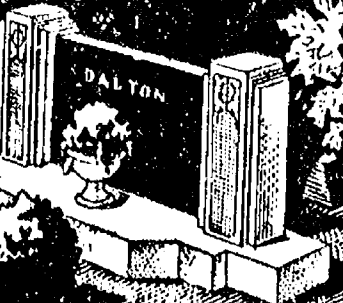

### MAUSOLEUMS ★ MONUMENTS

**BECKER MEMORIALS**  
6033 Jackson Road  
ANN ARBOR, MICHIGAN

## WANT ADS

### VACUUM CLEANERS

Authorized Electrolux sales and service.

James Cox  
428-8444, or 428-8688  
118 Riverside Dr., Manchester

### Complete Body Repair Service

Bumping - Painting  
Windshield and Side Glass Replacement  
Free Pick-up & Delivery  
Open Monday Until 9  
CONTACT DON KNOEL  
FOR FREE ESTIMATE

### Village Motor Sales, Inc.

CHRYSLER - DODGE  
PLYMOUTH - DODGE TRUCKS  
Phone 475-8661  
1185 Manchester Rd., Chelsea  
Hours: 8 a.m. to 5:30 p.m.  
Tues. thru Fri. Until 9 Monday.  
9 a.m. to 1 p.m. Saturday

### Headquarters for RED WING WORK SHOES

Foster's Men's Wear

### STEP UP TO KOZMA CONSTRUCTION

And Step Down In Price  
LICENSED BUILDER  
FREE ESTIMATES  
COMPLETE CONSTRUCTION SERVICES  
CALL  
LEN KOZMA  
475-7452

### LAKE PROPERTY

**PATTERSON LAKE** — 3-bedroom older home with 1 1/2 acre access. Fireplace. Nicely decorated, in good condition. \$31,500.

**PORTAGE LAKE Access** — 3-bedroom cottage with rear deck, 2 fireplaces, 1 bath, walk-out basement. \$30,500.

**PORTAGE LAKE Access** — 3-bedroom, 3 baths, new kitchen, 2-car garage, lovely yard, covered patio. \$59,900.

### VACANT LAND

WE LIST and sell vacant land and desirable building sites in Chelsea and Dexter area. We now have several 1, 2 1/2 and 10 acre building sites with excellent land contract terms.

**MANCHESTER** schools, 10-acre site, \$15,900, land contract terms.

### Dexter Area

5-BEDROOM home, 2 1/2 baths, 3 fireplaces, horse barn and corral, 10 acres. \$106,800.

3-BEDROOM, 2 fireplaces, 10 acres wooded, 2 barns. \$86,800.

### ED COY REALTY

426-3948  
Ed Coy, Broker  
Ted Picklesimer, Salesman

### HELP WANTED

Part-time, out of school, food service workers. Apply in person, Methodist Home, Chelsea.

**GARAGE SALE** — 18420 Luick Dr., Chelsea. Saturday, May 7, 10 to 4; Sunday, May 8, 10 to 2. Large sale.

## WANT ADS

### C—ustom Built Homes

O—hl We Remodel too  
U—can count on us  
N—o Job Too Small  
T—rim Inside & Out  
R—ough-In Only If  
Y—ou Want to Finish  
S—iding Aluminum, 5" Gutters  
I—mmediate Attention  
D—ALE COOK & CO.  
E—stimates, Free

### BUILDERS

Please Call  
475-9153

### DALE COOK

**FARM HOUSE WANTED**—3 or 4 bedrooms, garden spot, chicken run. References available. Ph. 475-2400.

### Driver Training Car

'77 VOLARE Custom, 4-dr., 6-cyl., auto., p.s., p.b. ....SAVE

### Used Trucks

'76 FORD 1/2-ton 4-wheel drive, 360, 4-speed, sliding rear window, 22,500 miles ..... \$4595

'75 RAMCHARGER 2-wheel drive, 360, auto., p.s., p.b., air, SE pkg., Sure-Grip, low mileage ..... \$3995

'75 INTERNATIONAL Travelall 4-wheel drive, 392 V-8, auto., p.s., p.b., trailer towing pkg., dual tanks, locking hubs, low mileage ..... \$4995

'75 DODGE W-100 Club Cab, 4-wheel drive, 318, auto., p.s., p.b., radial tires, aux., fuel tanks ..... \$4195

'75 DODGE D-100 Club Cab, 4-wheel drive, 318, auto., p.s., p.b., rust-proofed, camper cover ..... \$3595

'75 DODGE D-100 Club Cab, 6 1/2-ft. box, 318, 3-speed, 27,100 miles ..... \$2995

'75 DODGE W-100, 4-wheel drive, 360, auto., p.s., p.b., Meyers snow plow ..... \$4995

'75 DODGE W-200 Club Cab, 360, 4-speed, p.s., p.b., new tires ..... \$4195

'74 DODGE CB-300 Kary van, 318, 3-speed, p.b. .... \$2995

### Quality Used Cars

'76 ASPEN station wagon, 6-cyl., auto., p.s., p.b., air cond., radial tires, 9,000 miles. \$4495

'75 CHRYSLER Newport 4-d.r., V-8, auto., p.s., vinyl roof, air cond. .... \$3795

'75 CORDOBA, 360, auto., p.s., p.b., air cond., AM-FM, Landau roof, 21,331 miles ..... \$4595

'74 CHRYSLER Newport 2-d.r. hardtop, V-8, auto., p.s., p.b., air cond. .... \$2695

'74 PONTIAC Grand Prix 2-d.r., V-8, auto., p.s., p.b., air cond. .... \$3795

'73 VEGA Hatchback, 35,984 miles ..... \$395

'73 DODGE Polara 2-dr., 318, auto., p.s. .... \$1295

'70 MERCURY station wagon, V-8, auto., p.s., p.b. .... \$495

'69 REBEL station wagon, V-8, auto., p.s. .... \$250

'65 MUSTANG, V-8, auto., p.s., body damaged. .... \$195

'76 HOBIE Cat 14-ft. sailboat. Unique Old Glory sail design. Used 2 months ..... \$1595

### CASH FOR LAND CONTRACTS

Any type of real estate First National Accept. 241 Bldg., East Lansing, MI Call Collect (517) 337-1373 Anytime.

## WANT ADS

### FOR RENT

1977 Ford 12-Pass. Club Wagon Buses and Econoline Vans by the day, week-end, week or month. Insurance. Palmer Ford, 222 S. Main, Chelsea. 475-1301 for rates.

**ROOMS** by day, week or month. Excellent for the single man or retiree. Sylvan Hotel, Chelsea. Ph. 475-2911.

### Automotive Rust Proofing Cars and Trucks

Village Motor Sales, Inc.  
CHRYSLER - DODGE  
PLYMOUTH - DODGE TRUCKS  
Phone 475-8661  
1185 Manchester Rd., Chelsea  
Hours: 8 a.m. to 5:30 p.m.  
Tues. thru Fri. Until 9 Monday  
9 a.m. to 1 p.m. Saturday

### WATERLOO REALTY

**4-BEDROOM HOME** — Needs some work, 1 1/2 baths, large kitchen has lots of cupboards. Full basement. 2-car garage has mechanic's pit. On one acre. Stockbridge schools. \$24,500.

**VERY GOOD CONDITION** — 2-story 3-bedroom home (4th bedroom possible), large dining room, new furnace and water heater, insulated, aluminum siding. Garage. Large back yard. Chelsea Village. \$31,500.

**4-BEDROOM COLONIAL** home on 10 wooded rolling acres in Pinckney-Brighton area. Family room with stone fireplace. Large kitchen. Formal dining room, 2 1/2 baths, full basement. Large pole barn. \$79,900.

**BUSINESS OPPORTUNITY** on terms you can live with! Income producing service station, rented 3-bedroom brick home, 30x60-ft. building with walk-in cooler and kitchen area (ideal for party store). High volume traffic location at gateway to Waterloo Rec. Area.

**2.3 ACRES** — Heavily wooded, surveyed, near state land in Waterloo Rec. Area. \$7,300. Terms.

**47 ACRES** — Sunny and grassy, with gradual incline towards back. On quiet gravel road in Waterloo Rec. Area. Chelsea schools. \$11,750. Terms possible.

**6 ACRES** with approved well, septic system and electric. Private nice slope, woods and flowing springs. South of Gregory. \$16,500.

**20 ACRES** — Rolling hills, woods, stream. East of Grass Lake. \$22,000. Owner may consider split.

**LAKEFRONT LOTS** — All large, on chain of lakes. From \$6800 to \$12,500. 45 min. west of Chelsea.

**100 ACRES Recreation Land** — 15 acres pasture, hills, woods, two ponds, winding river and frontage on secluded private lake. 45 min. west of Chelsea. \$75,000.

### WATERLOO REALTY

355 Clear Lake  
JOANN WARYWODA, BROKER  
Phone 475-8674  
Evenings and Sundays:  
Jerry Gondek ..... 475-8285  
Paul Erickson ..... 475-1748  
Sue Lowe ..... 1-517-522-5252  
Carol Lakatos ..... 475-1729  
Evelyn White ..... 475-7551

**FOR SALE** — '71 Chevy Impala. Power brakes, power steering, air, new exhaust, new shocks. Very good condition, \$1,000 or best offer. Ph. 498-2042.

**WANTED TO RENT**—Small apartment or house by single business man. By June 1. In Chelsea telephone area. Please call 475-1748 or together or separately. Ph. 663-Lansing (517) 882-1471 collect at 475-8674.

### Chelsea Hardware

GARD-N-SAW ANNEX  
WANTED TO RENT — Young responsible working couple seeks 2-bedroom or large 1-bedroom apartment in or around the Chelsea area. Would like to keep well-trained, well-mannered Collie. Would like to move in mid to late May. Call evenings, 475-9304.

**DESK** — Solid mahogany, 32 1/2"x62", 5 drawers, 1 file drawer. Mfg. by Stow Davis. Also leather covered swivel chair. Sold together or separately. Ph. 475-8228.

### COINS FOR SALE

Fine selection. Many to choose from. Lawrence E. Guinan, Sylvan Hotel, Chelsea.

### Year Around Home On Cavanaugh Lake

2 1/2 baths, rec. room, washer, dryer, patio front and back, large kitchen, stove, dishwasher, refrigerator, breakfast nook, large lot facing north. In Cavanaugh Lake Club, 9'x12' wood utility building, 24'x24' two-story garage with door opener, two controls. Shown by appointment only. Call 475-8502. Lyle J. Haselwerdt, 128 Cavanaugh Lake, 385.

**ASSOCIATED DRY WALL** — Complete dry wall service. Ph. 426-2513.

### REAL ESTATE

**NEW LISTING** — 5-bedroom home in the Village of Manchester with lots of potential. Includes dining room, 1 bath, basement, possible study, and storage shed situated on a 181'x99' lot. Only \$33,500.

**ONLY 3 YEARS OLD** — 3-bedroom roomer situated on 3 1/2 acres in the Manchester school area. 2 1/2 baths, dining room, family room, fireplace, basement and a 2 1/2-car garage. \$62,000. Really nice!

**TRULY DELIGHTFUL VIEWS** are seen from all sides of this 4-bedroom brick ranch situated on 5 acres in the Manchester school area. 2 1/2 baths, dining room, family room with fireplace, full basement, 2 1/2-car garage and a small barn situated on 1 1/4 acre. \$56,500.

**PEACEFUL LIVING** in this 4-bedroom, 2-story home in the Manchester school area. 1 bath, dining and family room, fireplace, 2 1/2-car garage and a small barn situated on 1 1/4 acre. \$56,500.

**CUTE CHALET** with frontage on Iron Lake. 3 bedrooms, bath, family room, and 2 wooded acres. Brooklyn schools. \$36,000.

**Spear & Assoc., Inc.**  
MANN REALTORS  
122 W. Main St., Manchester  
Office Phone 428-9388  
Eves and week-ends:  
Ellis Pratt ..... 428-5562  
James Mann ..... 428-8074  
Joan Beal ..... 428-7082

**Used Power Equipment**  
10 h.p. SIMPLICITY Landlord tractor with 42" mower.  
7 h.p. INTERNATIONAL Cub Cadet with 36" mower and auxiliary powered rototiller.  
5 h.p. SIMPLICITY rototiller.  
USED BOLENS walk-behind tractor with sickle bar.  
SPECIAL OFFERING — Free 30" rototiller attachment with each 5008 Broadmoor tractor.  
NEW 5 h.p.



# LITTLE WANT ADS! BIG PLUSES FOR BIG RESULTS!

JUST PHONE  
475-1371

## WANT ADS

### - YOUNG -

List and sell lake, country and town properties. Eugene Young, Real Estate & Builder, 878-3792, 996 Dexter-Pinckney Rd., Pinckney 48169. x341f

**R. L. BAUER Builders**

LICENSED AND INSURED Custom Building  
Houses - Garages  
Pole Barns  
Roofing - Siding  
Concrete Work  
FREE ESTIMATES  
Call 475-1218

A fine selection of  
New and Used Cars  
immediate delivery

**Harper Pontiac Sales & Service**  
475-1306  
Evenings, 475-1608

CUSTOM BUILDING  
LICENSED & INSURED  
FREE ESTIMATES  
TOTAL CONSTRUCTION SERVICES

Homes, factories, warehouses  
Pole buildings  
Garages  
Remodeling - Additions  
Aluminum Siding  
Roofing  
Masonry Work, fireplaces, block work, patios, etc.

**SLOCUM CONTRACTORS & BUILDERS**  
Serving Washtenaw County  
For Over 20 years  
20700 OLD US-12  
CHELSEA  
Phone 475-8321 or 475-7611

**NURSERY STOCK**  
because of poor health I am selling out my nursery stock. Still have good selection of spreading yews, also Hicks yews and Arborvitae, some Norway maples. Good yews on all. You dig. State inspect.

**Faist's Evergreen Nursery**  
11362 Trist Rd., Grass Lake  
Ph. 517-522-4588

WANTED - Automatic screw machine operators with experience on Acme-Gridleys & E Screw Products Co., Dexter, 426-3941. x47  
OR SALE - 6-year-old Albino mare. Excellent contest and trail horse. Gentle with children. Call 5-2782 anytime. x48

## WEBER HOMES

Still here to serve you . . . since 1953.

Bring in your sketch, and let us help you put your thoughts into reality.

Call for an appointment  
**475-2828**



## WANT ADS

**WEDDING STATIONERY** - Prospective brides are invited to see our complete line of invitations and wedding accessories. The Chelsea Standard, 300 N. Main. Ph. 475-1371. 84f

**McCulloch**  
Portable Generators  
Chain Saws  
WE SELL, SERVICE,  
SHARPEN AND TRADE.  
Chelsea Hardware

FOR REAL DOLLAR SAVINGS be sure and see us before you buy and new or used car. Palmer Motor Sales, Inc. Your Ford Dealer for over 64 years. 21f

**DON'T THROW IT AWAY - Sell it to A&K Mower Service of Chelsea.** We buy, sell and repair all types of lawn mowers. We also repair all types of small gas motors; rototillers, chain saws, riding lawn mowers. You call, we haul. Free pick up and delivery. 475-2923. x404f

**SEAMLESS ALUMINUM eaves,** troughs, roofing, siding, and carpentry work of all kinds. Experienced installers. All work guaranteed. For free estimate, call R. D. Kleinschmidt Co., 428-8836. x311f

**TRAVEL TRAILERS** - 13-ft. and up; 10x55 ft. trailers. John R. Jones Trailer Sales, Gregory, Mich. Phone 498-2655. x431f

FOR SALE by owner, business and living space block building, 2 floors with office and apartment. zoned commercial, 134 ft. roof frontage, over 1 acre. Call for appointment 475-9209. x121f

**LOST CAT** - Reward. Long haired, silver gray tiger, 12-year family member. Want him back very much. Needs medication. Call anytime, day or night. 428-7233. 391f

**AVAILABLE NOW** - Rural apartment for non-smoking couple, no pets. 13 miles west of Ann Arbor. Ph. 475-8334. x371f

**NEED A ROOF?** Call Toth Building & Remodeling, (313) 498-2178. 411f

**GAR - NETT'S GREENHOUSE, Flower & Gift Shop**  
Your Friendly Florist  
112 E. Middle St., Chelsea  
PHONE 475-1400

Funeral Flowers  
Wedding Flowers  
Cut Flowers (arranged or boxed)  
Potted Flowering Plants  
Green Plants - Corsages  
WE DELIVER x91f

**WANTED** - Plow ground and standing hay. Ph. 475-2771. 371f

**BLACK DIRT** and peat mixture for sale. Excellent for lawns, planters, gardens. Delivered by the load. Duane Landwehr, 18000 Cayanaugh Lake Rd. Ph. 475-8480. -3

**WANTED** - Landscaping and lawn care jobs. Jack McClear, Ph. 475-9439.

**HAROLD'S UPHOLSTERING & Repair** - Free estimates and a pick-up. Ph. 475-9241. -47

**SEE US** for transit mixed concrete. Klumpp Bros. Gravel Co. Phone Chelsea 475-2530, 4920 Loveland Rd., Grass Lake, Mich. x401f

**BIG GARAGE SALE** - 528 Chandler St., Chelsea, May 5, 6, 7, from 10 to 4. Furniture, clothes, dishes, 3 h.p. outboard motor, electric lawn mower, antique dinner bell, camping cots, golf clubs, bag and cart. 75 Skisaw and much more. x47

**CLEANING WOMAN WANTED** - 1-2 days per week, North of Chelsea. Ph. 475-9636. x47

## WANT ADS

**CHELSEA** - Now under construction - two homes, one in village, one in country. Both Chelsea schools. For additional information call Farley Construction, 475-7643. 411f

**CUSTOM SEWING** and alterations. Ph. 475-2248. 381f

**SPECIAL PRICE** on 500-lb. lots of eggman, horse feed, hog feed, steer or dairy feed. Cole's Elevator Co., Gregory. Ph. (313) 498-2735. x49

**FARM SEEDS** - Alfalfa, all the clovers, brome grass and Rodney seed oats. Our alfalfa seeds are all pre-inoculated. Cole's Elevator Co., Gregory. Ph. (313) 498-2735. x49

**FOR RENT** - Industrial manufacturing building. Cement block, gas heat, 3-phase electric, Class A road, 3,000 sq. ft., low rent. Can also be rented with 1,800 sq. ft. steel storage building. Dexter, 426-3829. x431f

**70 CHEVELLE** Malibu 2-dr., 307 V-8, auto. transmission. Mechanically sound, body in excellent condition. Ph. 663-9192. x431f

**72 MERCURY** 4-dr. A real clean one-owner. Automatic, air cond. Palmer Motor Sales, 475-1301. x461f

**CARPENTER WORK** - Inside or out. Mr. Coburn, 475-2893. 121f

**CAR & TRUCK LEASING** - For business and pleasure. Call Lyle Christwell, Palmer Motor Sales, 475-1301. 491f

**REBEKAH RUMMAGE SALE** - Thurs., Fri., May 5-6, Sylvan Town Hall, 9 a.m. to 5 p.m. All donations welcome. For pick-ups call 475-7483, 475-1787 or 475-2705. -47

**FREE KITTENS** - Housebroken. Wilkinson's, near M-52 on Old US-12 W. Ph. 475-8591. 48

**ATTENTION CORN GROWERS** - Funk's G seed corn. Have all varieties and maturing dates of single and three-way crosses on hand. Will deliver. Call Harold Trinkle & Sons, 475-8992. x461f

**ROOM FOR RENT** in large, quiet new farm house; kitchen privileges; horses or dogs possible. Four miles east of Chelsea. References \$100. Reply c/o Chelsea Standard, Box AP-46, Chelsea 48118. x461f

**NEW HOURS**  
Mon., Tues., Wed., Fri., 8:00-5:30  
Thurs., 8:00-9:00  
Sat., 9:00-1:00

**SPRAGUE Buick-Olds-Opel, Inc.**  
1500 S. Main St., Chelsea  
Ph. 475-8664

**WANTED** - Land in or near Chelsea, or 2- to 3-bedroom home in Chelsea vicinity. Will pay cash. Ph. 475-8525 after 5. 451f

**MEET GEORGE VANDEMAN** on TV, Channel 2, Sunday morning, 10:30. -51

**NEEDED IMMEDIATELY** - Rural home for professional couple with obedience-trained show dogs. Lease preferred. 313/761-8941 after 6:30. 47

**IRONING** done in my home. Free pick-up and delivery. Ph. 475-9506. 47

**LICENSED CHILD CARE**, my home, any hours, full or part time, references. Ph. 475-1081. 48

**FOR SALE** - Trombone, excellent condition. With case, excellent condition. Worth over \$200 new. Asking \$135. Excellent for beginning student. Ph. 475-8398. -47

**FOR SALE** - 2 used saddles, one with bridle, \$50 each. 3 black Checkered Giant doe rabbits, \$60 each, with pedigree. Ph. 475-1158. x47

**FOR SALE** - Ford tractor, 8-N, 1952, \$1,200 cash. Ph. 475-8310. x47

**WANTED TO RENT** - Country house, long lease, privacy, garage, pool. Couple with dog. Good references. Ph. Plymouth 455-5797. -50

**FOR SALE** - Regency executive scanner and 6-yr. baby crib. Ph. 475-1613. 47

**LOST** - Two-year-old male Col. Answers to Benjie. Lost on Lima Center Rd. south area of Sunday. Children's pet. Ph. 475-7930. 47

**REAL ESTATE** - Manchester area, homes for sale, 2-, 3- and 4-bedroom homes. Also income property. Sutton Real Estate. Jim Walkow, salesman: 428-8120. Office: 428-7217. 50

**EXCAVATING**, bulldozing, back hoe work, septic tanks, drain fields and ponds. Ph. 475-1963. 471f

**FOR SALE** - '68 Honda CB350, very good condition, \$275. Ph. 475-7462. x47

**FOR SALE** - White refrigerator, \$25. White stove, \$50. Ph. 475-8553. x47

**OLD KITCHEN CUPBOARD**, flour sifter, porcelain table, roll top door, excellent condition. \$175. Globe commercial meat slicer, porcelain and stainless steel, \$25. 426-3260. -47

**TWO FAMILY YARD SALE** - Friday and Saturday, 15710 Waterloo Rd. in Waterloo Village. If weather is bad, will be held inside. Wood table and 4 chairs, 2 beds, clothing, books and misc. items. x47

**FOR SALE** - Rogers drum set, 4 piece, good condition. \$125. Ph. 475-9636. x47

**FOR SALE** - 1971 Honda motorcycle, FL-350, includes 2 helmets. \$250. Ph. 475-7334. x47

**You've probably got two lamps that need new shades.**  
We've got the shades.  
**Top of the Lamp**  
217 North Main Tel. 769-7019  
Across from a.a. old post office

## WANT ADS

**NEED A SUMMERTIME SITTING?** Qualified mother would like to sit in her Chelsea home. No infants or children under 2, please. Interested? Ph. 475-2907. Fees negotiable. -48

**Special of the Week**  
1977 BUICK RIVIERA  
2-dr. hardtop, air cond.  
5,500 miles  
\$7495  
USED CARS

1977 CHEVROLET Scottsdale 1/2-ton pickup, 8' box, 4-wheel drive, automatic, with Meyers power angle blade, 2,700 miles. \$6495

1975 BUICK LeSabre Custom 4-dr. hardtop, air cond. \$3995

1975 AMC Matador X 2-dr. hardtop, air cond. \$2895

1974 BUICK Regal 2-dr. hardtop, air cond. \$3695

1974 FORD Pinto 2-dr. Runabout, automatic, 16,000 miles. \$1995

1973 OLDS Custom Cruiser wagon air cond. \$2795

1973 OLDS Toronado 2-dr. hardtop, air cond. \$2595

1973 BUICK Century Luxus 2-dr. hardtop, 38,000 miles. \$2995

1972 CADILLAC Coupe DeVille 2-dr. hardtop, air cond., 42,000 miles. \$2895

1972 FORD LTD 2-dr. hardtop \$1695

1972 DODGE Dart 2-dr. hardtop, 3-speed, 6-cyl. \$995

1967 CHEVROLET pickup, 1/2-ton, 6 cyl., 3-speed, 53,000 miles. \$495

1963 CHEVROLET wagon, 6-cyl., 3-speed. \$195

**NEW HOURS**  
Mon., Tues., Wed., Fri., 8:00-5:30  
Thurs., 8:00-9:00  
Sat., 9:00-1:00

**SPRAGUE Buick-Olds-Opel, Inc.**  
1500 S. Main St., Chelsea  
Ph. 475-8664

**WANTED** - Land in or near Chelsea, or 2- to 3-bedroom home in Chelsea vicinity. Will pay cash. Ph. 475-8525 after 5. 451f

**MEET GEORGE VANDEMAN** on TV, Channel 2, Sunday morning, 10:30. -51

**NEEDED IMMEDIATELY** - Rural home for professional couple with obedience-trained show dogs. Lease preferred. 313/761-8941 after 6:30. 47

**IRONING** done in my home. Free pick-up and delivery. Ph. 475-9506. 47

**LICENSED CHILD CARE**, my home, any hours, full or part time, references. Ph. 475-1081. 48

**FOR SALE** - Trombone, excellent condition. With case, excellent condition. Worth over \$200 new. Asking \$135. Excellent for beginning student. Ph. 475-8398. -47

**FOR SALE** - 2 used saddles, one with bridle, \$50 each. 3 black Checkered Giant doe rabbits, \$60 each, with pedigree. Ph. 475-1158. x47

**FOR SALE** - Ford tractor, 8-N, 1952, \$1,200 cash. Ph. 475-8310. x47

**WANTED TO RENT** - Country house, long lease, privacy, garage, pool. Couple with dog. Good references. Ph. Plymouth 455-5797. -50

**FOR SALE** - Regency executive scanner and 6-yr. baby crib. Ph. 475-1613. 47

**LOST** - Two-year-old male Col. Answers to Benjie. Lost on Lima Center Rd. south area of Sunday. Children's pet. Ph. 475-7930. 47

**REAL ESTATE** - Manchester area, homes for sale, 2-, 3- and 4-bedroom homes. Also income property. Sutton Real Estate. Jim Walkow, salesman: 428-8120. Office: 428-7217. 50

**EXCAVATING**, bulldozing, back hoe work, septic tanks, drain fields and ponds. Ph. 475-1963. 471f

**FOR SALE** - '68 Honda CB350, very good condition, \$275. Ph. 475-7462. x47

**FOR SALE** - White refrigerator, \$25. White stove, \$50. Ph. 475-8553. x47

**OLD KITCHEN CUPBOARD**, flour sifter, porcelain table, roll top door, excellent condition. \$175. Globe commercial meat slicer, porcelain and stainless steel, \$25. 426-3260. -47

**TWO FAMILY YARD SALE** - Friday and Saturday, 15710 Waterloo Rd. in Waterloo Village. If weather is bad, will be held inside. Wood table and 4 chairs, 2 beds, clothing, books and misc. items. x47

**FOR SALE** - Rogers drum set, 4 piece, good condition. \$125. Ph. 475-9636. x47

**FOR SALE** - 1971 Honda motorcycle, FL-350, includes 2 helmets. \$250. Ph. 475-7334. x47

**You've probably got two lamps that need new shades.**  
We've got the shades.  
**Top of the Lamp**  
217 North Main Tel. 769-7019  
Across from a.a. old post office

## WANT ADS

**PATIO TILE** - 2"x2" asst'd. colors. \$2 ea. Ph. 475-7480. 451f

**MOBILE HOME** for sale - 12'x50', 1971 Rembrandt, Chelsea Trailer Park. Ph. 475-2632, after 4. x451f

**CORRECTIVE HORSESHOEING** and trimming. Mike Brishois. Ph. 565-3036. x451f

**FOR SALE** - 1972 Vega, fair body. New clutch, exhaust. Four radial tires, two snows. Excellent running condition. Ph. 475-7395. 47

**CHELSEA** - 3-bedroom ranch, 1,400 sq. ft., 2 baths, 2-car attached garage, finished rec. room. Near North Elementary, \$52,900. Call 475-7643. 461f

**71 FORD** Galaxie 500 4-dr. A local one-owner. Automatic, power. Palmer Ford, 475-1301. x461f

**VACANT LAND** - Two 10-acre parcels on Clear Lake Rd. across the street from Clear Lake. Partial rolling and evergreens. Excellent building location. Terms available. Ph. (1) 676-1481. x461f

**FOR SALE** - Gold couch, 60" long, oak commode, single bed 30" wide, small wooden storage cabinet. Ph. 475-1873. 47

**RANCHERO** - Automatic, air cond. Clean. Palmer Ford, 475-1301. x461f

**FOR SALE** - 1969 Ford Torino and '71 Ford Torino. Ph. 475-8483. x47

**FOR RENT** - Spacious new 3-4 bedroom farm house and barn, fireplace, other extras. 4 miles east of Chelsea, \$400, deposit and references. Reply c/o Chelsea Standard, Box AP-46, Chelsea 48118. x461f

**DODGE 1974** Dart sport, auto., p.s. Excellent one-owner condition. Palmer Motor Sales, 475-1301. x451f

**BUILDER'S OWN** 2,800 sq. ft. river view rancher on 9 acres, 5 miles west of Manchester. 2 stone fireplaces, 2 baths, flowing wells, ponds, heated pool, fenced yard, small barn. Many extras. \$94,500. Adjacent 15 acres 2,200 ft. frontage available. 428-9192. x47

**GLADWIN, MICH.** - Northeast of Clare, 10 clear acres on blacktop, brooks, trees, power. \$6,900. 428-9192. x47

**FORD 1976** 4-wheel drive. Only 9,000 miles. Has a Ford Deluxe box cover. Like new. Palmer Ford, 475-1301. x441f

**LIVE-IN HOUSEKEEPER** - Paid 2 weeks vacation after 1 year, 5-day work week, must love children. References required. Ph. 665-6557. 461f

**VACANT LAND** - Appealing 3 large sites and lot on wide channels of natural chain of 7 lakes. Private, wooded, 10 miles west of Manchester. 428-9192. x47

**ACREAGE** - Clear and wooded. 21 ac. \$17,900; 33 ac. \$19,800; 54 ac. \$36,000. Adjacent village, 10 miles west of Manchester. 428-9192. x47

**FOR SALE** - Modern living room furniture, 2 love seats, chrome and glass tables and pictures, chrome rocker, lamps. 7 ft. 1/2" slate pool table. Ph. 475-2589. x47

**FOR SALE** - 1973 El Camino 350, automatic, p.s. and p.b. 36,000 miles. \$1,800. Ph. 475-1218. x47

**FOR SALE** - 1976 Heath Kit, 25" color TV, fully assembled, in temporary cabinet. Cost was \$690, will sell for \$450 or best offer. Ph. 475-7161. -47

**FOR SALE** - Realistic CB radio, 23-channel with side bands. Like new. \$100. Ph. 475-7161. -47

**FOR SALE** - Antiques, iron wheels, 2-bottom plow. Also, old 2-bottom plow and wagon frame on wheels. Best offers. Ph. 475-7161. -47

**WANTED** - Catholic Missals, prayer books, Bibles, statues, cradles, rosaries, medals, in any condition. Ph. 475-7161. -49

**GARAGE SALE** - Saturday and Sunday, May 7-8, 10 a.m. to 6 p.m. Ski equipment, gas range, roll-away bed, snow tires, sewing machine, infant items, much more. 725 Howard Rd., Chelsea. x47

**WANT TO LOSE WEIGHT?** Have you heard about the great new milkshake diet? For more information call Alice Davis, 475-1257. x47

**FOR SALE** - Pontiac Catalina, 4-door, good condition. \$350. Ph. 475-1496 after 6 p.m. x47

**HELP WANTED** - Full or part-time, your area. Management position also available. Will train. Ph. (313) 878-9647, Pinckney. No phone interviews. x48

**FOR SALE** - GE electric dryer, \$30. Ph. 475-8762 after 6 p.m. 47

**FOR SALE** - Female Pekinese, shots and papers. Apricot with touch of black. Also, 3/4 brown metal bed and springs without mattress. Ph. 475-8281. x48

**FOR SALE** - 5-speed Columbia Tourist men's 26" bike. Excellent condition. \$65. Ph. 475-1635. x47

**FOR SALE** - 1974 Vega, like new. \$1,800. Low mileage. Ph. (517) 522-4345. x47

**FOR SALE** - '66 Chevy pickup. 3-speed, cover and C.B. \$450. Ph. 475-9265. x47

## PAINTING

SAVE MONEY  
on  
QUALITY WORK

FREE ESTIMATES  
CALL  
MATT MERKEL  
475-2739  
After 6:30 p.m.

## WANT ADS

**MIDDLE-AGED COUPLE** seeks duplex, apartment, or ranch-type house in Chelsea or Pinckney area. Ph. 662-8889. x48

**FOR SALE</**









# BOWLING NEWS



## Leisure Time League

Standings as of April 28

	W	L
Four Stooges	79	49
Misfits	76 1/2	51 1/2
Unpredictables	75 1/2	52 1/2
Crackpots	71	57
Sugar Loafers	65 1/2	62 1/2
Lady Bugs	62	66
Afternoon Delights	61	67
Holy Rollers	59 1/2	68 1/2
Day Dreamers	57	71
Slowpokes	54 1/2	73 1/2
The Lakers	54 1/2	73 1/2
Roadrunners	52	76
200 series: C. Hoffman, 555.		
400 series: M. O'Donnell, 461; S. Roehm, 418; R. Musbach, 445; A. Rivard, 404; S. Bowen, 474; P. Whitesall, 443; S. Centilli, 442; C. Kuzon, 406; S. Weston, 401; P. Weigang, 472; D. Thompson, 418; S. Friday, 482; K. Haywood, 451; G. Wheaton, 457; J. Stapish, 424; R. Forner, 488; E. Heller, 435; M. Robinson, 436; B. Marsh, 462; Dault, 447; J. Barkley, 404; J. Anderson, 403; K. Herman, 477; E. Williams, 409.		
Games 140 or more: M. O'Donnell, 170, 168; S. Roehm, 145, 158; R. Musbach, 149, 167; A. Rivard, 141, 160; S. Bowen, 146, 176, 152; D. Messing, 154; P. Whitesall, 182; S. Centilli, 156, 148; V. Meyer, 140; C. Kuzon, 143, 160; S. Weston, 153; P. Weigang, 187, 153; C. Hoffman, 209, 173, 173; D. Thompson, 161; S. Friday, 173, 148, 161; K. Haywood, 167, 152; G. Wheaton, 150, 142, 165; J. Stapish, 154, 145; R. Forner, 146, 165, 177; E. Heller, 158, 156; M. Robinson, 148, 170; S. Brown, 143; M. Schauer, 148; B. Marsh, 162, 155; L. Haller, 163; D. Dault, 161, 154; J. Anderson, 140; K. Herman, 160, 149, 168; E. Williams, 152.		

## Nite Owl League

Final Standings, May 2

	W	L
Captains Table	148 1/2	89 1/2
K. of C.	142	96
Wahl Oil	140 1/2	97 1/2
Steele's Heating	136 1/2	101 1/2
McCalla Feeds	131	107
Nu-Yu Boutique	130	108
Ken's Glass	127 1/2	110 1/2
Norm's Body Shop	125	113
Al's TV Service	121	117
Hanco Sports	119	119
Chelsea Finance	118	120
Flaming Pit	110	128
VFW	108	130
Mark V	108	130
Ted's Standard	101	137
Belser Construction	96	142
Ypsi Farm Bureau	91	147
Cavanaugh Lake Store	90	148
200 games and over: R. Walker, 208; B. Ervin, 235; B. Stacy, 208, 244; B. Stoffer, 200, 212; P. Case, 203; J. Gondek, 207; L. McKinnon, 200; B. Glesner, 227; G. Wohlgenuth, 201; T. Schulze, 219; C. Stapish, 204, 205.		
500 series and over: G. Biggs, 540; R. Walker, 557; B. Ervin, 563; B. Stacy, 646; B. Stoffer, 578; K. Platt, 505; O. Hansen, 500; P. Case, 564; J. Elliott, 508; J. Gondek, 574; F. Petsch, 508; G. Wohlgenuth, 544; V. Hafner, 504; I. Jarvis, 506; T. Schulze, 575; C. Stapish, 559; T. Steele, 515.		

## Chelsea Lanes Mixed

Standings as of April 29

	W	L
Mark IV Lounge	137	80
Bollinger's Sanitation	132	85
Torricce & Karns	129 1/2	87 1/2
Federal Screw Outlaws	126	91
A & K	122	94
Hook, Line & Stinkers	118	99
Cook's Plumbing	116	101
Spare Makers	116	101
Doug's Painting	115	102
P. S.	105	111
Bable & Morley	103	114
Ann Arbor Federal	103	86
Buckeye Transplants	97	113
Easy Rollers	95	129
Ann Arbor Centerless	95	129
Easy Rollers	95	129
Go-Getters	92	132
Floyd's Gang	71	143
Routabouts	59	130
High game, men, 200 and over: G. Biggs, 213; T. Karns, 202; A. Steinaway, 203.		
High series, men, 500 and over: G. Biggs, 529; T. Karns, 508; J. Torricce, 590; L. McKinnon.		
High game, women, 180 and over: D. Keezer, 185; N. Keezer, 192; S. Scripser, 188; L. Behnke, 183; C. Steinaway, 191.		
High series, women, 475 and over: B. Patterson, 475; D. Keezer, 502; L. Behnke, 483.		

## Leisure Time League

Standings as of April 21

	W	L
Four Stooges	76	48
Misfits	75 1/2	49 1/2
Unpredictables	72 1/2	51 1/2
Crackpots	69	55
Sugar Loafers	64 1/2	59 1/2
Afternoon Delights	58	66
Lady Bugs	58	66
Holy Rollers	56 1/2	67 1/2
Day Dreamers	55	69
Slowpokes	53 1/2	70 1/2
The Lakers	53 1/2	70 1/2
Roadrunners	52	72
500 series: R. Musbach, 513; D. Thompson, 502; S. Friday, 556.		
200 games: S. Friday, 203.		
400 series: W. Picklesimer, 402; R. Forner, 402; E. Heller, 471; J. Stapish, 438; M. Schauer, 470; M. O'Donnell, 465; L. Haller, 405; Dault, 475; S. Bowen, 449; S. Weston, 415; J. Delagrangue, 426; C. Engler, 431; G. Wheaton, 445; P. Muncer, 435; C. Hoffman, 476; B. Tison, 413.		
Games 140 and over: W. Picklesimer, 156, 146; E. Williams, 143; E. Heller, 162, 174; J. Stapish, 144, 147, 147; M. Schauer, 155, 173, 142; M. O'Donnell, 168, 157, 140; S. Centilli, 156; L. Haller, 148; D. Dault, 143, 152, 180; J. Barkley, 141; S. Roehm, 144; R. Musbach, 154, 195, 164; S. Bowen, 151, 152, 146; S. Weston, 149; J. Poquette, 153; J. Delagrangue, 160; C. Engler, 142, 155; D. Thompson, 159, 177, 166; S. Friday, 185, 203, 188; G. Wheaton, 174, 185; P. Muncer, 178; C. Hoffman, 168, 144; B. Tison, 165.		
The Misfits bowling team came in 2nd place in the Ann Arbor Women's City Bowling Tournament. Team consisted of Denise Thompson, Sharon Friday, Kathy Haywood, Ginny Wheaton and Betty Mull.		

## Senior House League

Final Standings, May 2

	W	L
S. J. Custom Leather	171	67
Mark IV Lounge	149	89
Frank Grohs Chevrolet	148	90
Schneider's Grocery	146	92
Luke's Sporting Goods	145	93
Dana Corp.	140	98
Chelsea Grinding	132 1/2	105 1/2
Washtenaw Crop Serv.	132	106
Sylvan Center	127 1/2	110 1/2
Village Motor Sales	127	111
Bauer Builders	126	112
Chelsea Lumber	119	119
Gambles	114	124
Wall's Barber Shop	111	127
Seitz's Tavern	102	136
Dexter Automatics	85	153
Sarns, Inc.	55	183
Deansburro	12	228
600 series: D. Larson, 604; J. Harrook, 648.		
525 and over series: D. Bauer, 524; T. Dittmar, 563; W. Westphal, 548; P. Kelly, 542; G. Beeman, 582; J. Emmert, 536; D. Pasquonio, 534; W. Sisco, 577; C. Fore, 589; G. Packard, 540; G. Lawrence, 529; R. Maurer, 551; R. Spalding, 540; R. Kiel, 555; M. Foertner, 554; D. Murphy, 543; M. Sweet, 529; O. Cavender, 548; M. Smith, 528.		
210 and over games: K. McCalla, 210; G. West, 212; T. Dittmar, 210; W. Sisco, 235; C. Fore, 213; D. Larson, 212; R. Maurer, 222; J. Harrook, 232, 218; R. Kiel, 216; O. Cavender, 210.		

## Unknowns League

Final Standings April 27

	W	L
Streakers	134	111
Shady Ladies	127	118
Independents	124	114
Strikers	121	117
Pin Dusters	117	121
Fascinating "5"	98	140
Games of 140 and over: K. Hanke, 142, 162; J. Murphy, 185, 140; S. Schuelke, 171; P. Rowton, 165, 142, 157; M. J. Gipson, 166, 155; B. Oesterle, 184, 140; J. Mosier, 143, 142; H. Horning, 143; D. Bentley, 156; J. Tuttle, 192, 149; C. Sande, 159; R. Beeman, 152; M. Adams, 140, 168; C. Risner, 147; S. Steele, 195, 177; K. Greenleaf, 169, 190, 175. Roll-off scores: M. Adams, 170, 147; C. Risner, 141; S. Steele, 217, 188; A. White, 143; K. Greenleaf, 140, 162, 188; M. J. Gipson, 149, 156, 147; B. Oesterle, 166, 140; J. Mosier, 146.		
Series of 425 and over: K. Hanke, 432; J. Murphy, 440; P. Rowton, 464; M. J. Gipson, 454; B. Oesterle, 432; M. Adams, 439; S. Steele, 491; K. Greenleaf, 534; J. Tuttle, 483. Roll-off scores: M. Adams, 430; S. Steele, 543; K. Greenleaf, 490; M. J. Gipson, 452; B. Oesterle, 433.		

## Chelsea Women's Bowling Club

Final Standings April 27

	W	L
Chelsea Milling	90 1/2	45 1/2
Washtenaw Engineering	84 1/2	51 1/2
Mark IV Lounge	81	55
Heller Electric	81	55
Parish Cleaners	79	57
Jiffy Mixes	77	59
The Print Shop	76 1/2	59 1/2
Palmer Ford	76 1/2	59 1/2
Wolverine Lounge	67	69
Amway	64 1/2	71 1/2
Thompson's Pizza	64	72
Norris Electric	62 1/2	73 1/2
Laura's Beauty Salon	61	75
Chelsea Grinding	58	78
Lloyd Bridges Chevrolet	57 1/2	78 1/2
Klink Excavating	53	83
Chelsea Card & Gift	46	90
Gambles	44	92
500 series and over: B. Fritz, 540; D. McAllister, 531; D. Rudnicki, 527; D. Verwey, 523; P. Shoemaker, 519; J. Fitzsimmons, 510; C. Bradbury, 503.		
450 series and over: S. Klink, 497; J. Buku, 495; J. Rowe, 490; P. Elliott, 490; L. Hafner, 485; K. McCalla, 483; L. Orlovski, 479; S. Ratzlaff, 477; D. Fouty, 478; D. Frisbie, 474; A. Elsele, 474; D. Alber, 473; C. Powell, 469; N. Packard, 464; N. Kern, 463; P. Wurster, 459; P. Poertner, 457; M. Fahrner, 457; A. Fahrner, 450; S. McCalla, 456; R. Hummel, 453; S. Ringe, 450; A. Boham, 450.		
150 games and over: B. Fritz, 185, 161, 194; D. McAllister, 171, 228; D. Rudnicki, 157, 186, 184; D. Verwey, 170, 160, 193; P. Shoemaker, 200, 185; J. Fitzsimmons, 191, 171; C. Bradbury, 168, 168, 167; S. Klink, 150, 182, 155; J. Buku, 226; J. Rowe, 182, 161; P. Elliott, 155, 197; L. Hafner, 186, 174; K. McCalla, 158, 165, 180; L. Orlovski, 150, 162, 167; S. Ratzlaff, 189; D. Fouty, 159, 187, 160; D. Frisbie, 178, 151; A. Elsele, 169, 188; D. Alber, 157, 157, 159; C.		

Powell, 166, 155; N. Packard, 155, 180; N. Kern, 163; P. Wurster, 169, 166; P. Poertner, 161; M. Fahrner, 155, 162; A. Fahrner, 163, 179; S. McCalla, 157, 152; R. Hummel, 152, 151, 150; S. Ringe, 152, 151; A. Boham, 152, 166; N. Ruja, 168, 152; J. Schleede, 164, 157; I. Fouty, 159, 155; B. Bush, 180; B. Larson, 174; A. Grau, 167; A. Alexander, 167; M. A. Eder, 165; R. Burkhardt, 163; N. Smith, 163; S. Heim, 160; D. McCalla, 159; M. Thompson, 156; B. Fike, 154; J. Seitz, 154; B. Mann, 152; H. Morgan, 162; M. E. Sutter, 150; A. Judson, 150; M. Krust, 150.

1st high team game: Parish Cleaners, 2,627.  
1st high ind. 3 games: Peg Poertner, 601.  
1st high ind. game: Nadine Packard, 243.  
Miss Congeniality Award: Betty Gross.

## Charlie Brown and Snoopy's Friends

Standings as of April 30

	W	L
Dana Chargers	71	16
Bowling Bulldogs	57 1/2	29 1/2
Bulps	44	43
Fonzie's Friends	36	51
Jaws	33	54
Bronco Bowlers	23 1/2	63 1/2
Games 70 and over: D. Collins, 76; J. Boyer, 70, 71; J. Waldyke, 85, 93; D. Buku, 106, 72; H. Morrell, 119, 144; D. Collins, 163, 102; P. Fletcher, 107, 106; D. Dettling, 136, 158; J. Tobin, 78, 108; K. Kleis, 92, 84; D. Thompson, 144, 85; J. Petsch, 76; K. Fletcher, 73; D. Waldyke, 79, 101; C. Baker, 102; B. Robeson, 92, 87; M. Stebelton, 77.		
Series 100 and over: D. Collins, 137; J. Boyer, 141; J. Waldyke, 178; D. Buku, 178; H. Morrell, 263; D. Collins, 265; P. Fletcher, 213; D. Dettling, 294; J. Tobin, 186; K. Kleis, 176; D. Thompson, 229; C. Fawers, 128; J. Petsch, 136; K. Fletcher, 129; D. Waldyke, 180; C. Baker, 147; D. Cox, 112; B. Robeson, 179; M. Stebelton, 136.		

## Charlie Brown Prep

Standings as of April 30

	W	L
Pin Dusters	64 1/2	31 1/2
Pin Crackers	59 1/2	36 1/2
Alley Runners	57 1/2	38 1/2
Super Pros	50 1/2	45 1/2
Pin Pirates	44	52
Pinball Wizards	40 1/2	55 1/2
Bullpup Gang	37 1/2	58 1/2
Team No. 8	30	66
Girls, high games: L. Mepians, 153, 133; A. Ziegler, 138, 114; S. Messner, 135, 120; M. Petsch, 131, 104; T. Fletcher, 130, 122; B. Behnke, 119, 106; C. Coppennoll, 105.		
Boys, high games: G. Greenleaf, 181, 124; A. Fletcher, 155, 127; D. Rowe, 146, 128; M. White, 144; J. Rowe, 135; J. Preston, 131; D. Herman, 129; R. Krichbaum, 125; B. Bentley, 125; M. Stebelton, 123; M. Gipson, 122.		

## Junior Swingers

Final Standings

	W	L
Boone's Farm Five	94	30
The Bowling Wizards	79	49
The Wild Bunch	74	50
Cool Company	76	52
Team No. 6	76	52
S.W.A.T.	67	61
The Unbeatables	64	60
The Striking Five	60	64
Wileisroymly	50	74
Crazy Five	43	85
The Rockies	43	81
Team No. 12	30	98
Girls, high games: K. Milliken, 163, 127; M. Hanna, 161; M. Northrop, 155, 130; T. Schulze, 147, 141, 129; S. Miller, 147; C. Fahrner, 145; D. Steinaway, 141; T. Alexander, 133, 123, 122; R. Alexander, 130, D. Bucholz, 126.		
Boys, high games: J. Push, 211, 208, 170; J. Sweet, 197, 184, 180; C. Sannes, 189, 184, 161; J. Fouty, 170, 169, 156; J. Stock, 168, 167, 161; D. Thompson, 166, 154; S. Wilson, 165; D. McGill, 165; J. Alexander, 163, 151; G. Packard, 160, 158; D. Stock, 158; M. Schanz, 154; R. Stoddard, 150.		
Series 100 and over: C. Schulze, 178; Laura Anderson, 107; T. Anderson, 169; K. Roberts, 142; L. Keezer, 164; E. Zink, 102; M. Monroe, 185; L. Taylor, 118; M. Taylor, 180; C. Hegadorn, 260; T. Harrook, 76, 75; C. Alexander, 75, 80; L. Kaiser, 78, 123.		
Series 100 and over: C. Schulze, 178; Laura Anderson, 107; T. Anderson, 169; K. Roberts, 142; L. Keezer, 164; E. Zink, 102; M. Monroe, 185; L. Taylor, 118; M. Taylor, 180; C. Hegadorn, 260; T. Harrook, 76, 75; C. Alexander, 75, 80; L. Kaiser, 78, 123.		

## Peppermint Patties

Standings as of April 30

	W	L
Red Barons	54 1/2	32 1/2
Cool Cats	50	37
Super Strikers	39	48
Hot Shots	30 1/2	58 1/2
Games 70 and over: C. Schulze, 95, 83; T. Anderson, 83, 86; Kurt Roberts, 70, 72; L. Keezer, 75, 89; M. Monroe, 73, 92; M. Taylor, 113, 77; C. Hegadorn, 130, 130; T. Harrook, 76, 75; C. Alexander, 75, 80; L. Kaiser, 78, 123.		
Series 100 and over: C. Schulze, 178; Laura Anderson, 107; T. Anderson, 169; K. Roberts, 142; L. Keezer, 164; E. Zink, 102; M. Monroe, 185; L. Taylor, 118; M. Taylor, 180; C. Hegadorn, 260; T. Harrook, 76, 75; C. Alexander, 75, 80; L. Kaiser, 78, 123.		





**DANA RETIREMENT:** On May 1, Kindel Howard retired from Chelsea's Dana Corp. after completing more than 25 years of service with the firm. He requested early retirement to allow himself time for traveling to other states in the country, visiting old friends and working around his home. UAW Local 437 assistant chairman,

Herchell Craft, presented Howard with a Bible in appreciation of his many years of work. He was followed by Ron Bullet, Dana plant manager, who presented Howard with a Dana blue blazer. Attending the ceremony was Bill Wright, Howard's foreman at Dana. Displaying the awards in the photo, from left, are Bullet, Wright, Howard and Craft.

## Class of '67 Needs Some Addresses

Another meeting of the Class of '67 Reunion Planning Committee will be held Tuesday, May 10, 8 p.m. at the home of Rebecca Freeman Mann, 734 S. Main. Among several details to be discussed will be the hiring of a band and plans for decorations.

The committee has reminded class members to return their reservations immediately as only 41 percent of former classmates invited to the event have responded to their invitations.

Any class member who has not received an invitation is requested to call Lee Spaulding, Tremper, 475-7381, or Charley Fredette, 475-1070, as several letters have been returned with incorrect addresses.

Following up on a final item discussed at their last meeting, committee members have decided to act on a suggestion that old photographs of class events or other class moments be displayed at the reunion. Consequently, anyone owning these items is invited to loan them to the committee so the items may be exhibited to bring back memories since forgotten.

## VFW Auxiliary Presents Flags At South School

Representing Chelsea VFW Auxiliary No. 4076, Mrs. Eulalie Packard, Mrs. Gerrie O'Dell and Mrs. Bernice Schneider were at South Elementary school Monday, April 25, to present American classroom-size flags to the school.

Mr. Ticknor's 41-member 4th grade classroom was the first to receive a flag. Accepting the flag for his class was Danny Alexander.

Next to receive a flag was the music room, where Mr. Harris was holding a music class. Glen Prinzing accepted the flag for that room.

The final location to receive a classroom flag was South school's newly-finished library. Mrs. Marshall, head librarian, capped the flag presentations by accepting a flag for the library.

Before the Auxiliary representatives left South school, they entered the gymnasium where Mrs. Knight and Mrs. Verelli were conducting gym class for their 3rd graders. There, the school's janitor, George Bauer, accepted a special military funeral flag from Mrs. Bernice Schneider. The flag had belonged to her husband, and will be used daily on the schoolyard flag pole.

After each flag presentation, class members recited the Pledge of Allegiance.

The afternoon event concluded with South school principal, Sylvester Wojcik, extending his thanks for the flags to the Auxiliary on behalf of his school.

A Standard want ad will sell your unwanted items quickly and economically.

## Flea, Craft Market Slated Saturday

The corner of S. Main St. and Old US-12 W. will be transformed into a stalking grounds for bargain hunters and art collectors on Saturday, May 7, 10 a.m. to 6 p.m. when the Chelsea Jaycee Auxiliary Flea and Craft Market gets underway.

Organized as a benefit for the North School Playground Improvement Fund, the market will feature an assortment of treasures including antiques, religious books, household items and jewelry, in booths obtained at a nominal donation fee by area clubs and individuals.

All booth donations will be turned over to the playground fund, while proceeds from the sale of all items will be kept by the group or person selling the items.

"The perfect location for this sale will give people a chance to sell their items and make some money, as well as provide these people with an opportunity to donate to the playground fund," an Auxiliary spokesman explained.

Spaces for either a single or double booth are still available and may be reserved by calling Lou Tudor, 475-9382, or Sandy Meyer, 475-1277, co-chairmen of the event.

All area clubs and individuals are welcome to participate.

## CHS Junior Varsity Baseball Schedule

May 5—Novi .....	H 4:30
May 7—Jackson NW .....	A 1:00
May 10—Novi .....	A 4:30
May 13—Brighton .....	A 4:30
May 14—St. Thomas .....	A 11:00
May 17—South Lyon .....	H 4:00
May 20—Milan .....	A 4:30
May 24—Dexter .....	H 4:00
May 26—Saline .....	A 4:30

## ORTHO 1/3 OFF SALE

WEED & FEED	5,000 sq. ft.	\$7 <sup>30</sup>
	10,000 sq. ft.	\$13 <sup>95</sup>
LAWN FERTILIZER	5,000 sq. ft.	\$4 <sup>99</sup>
	10,000 sq. ft.	\$9 <sup>65</sup>

## CHELSEA HARDWARE

## GERANIUMS

\$1<sup>00</sup> ea. \$11<sup>00</sup> doz.

3" GERANIUMS - 50c each



### POTTED PLANTS

Caladiums .....	\$1.00 ea.
Hardy Mums .....	50c ea.
Tuberous Begonias .....	\$1.00 ea.
Fuchsias .....	\$1.00 ea.
Combination Plants .....	\$4.95 up
Hanging Baskets wide variety, filled	\$5 up
Combination Plants .....	\$4.95 up
Hanging Baskets, wide variety, filled	\$5.29 up
Selection of Other Small Plants, 50c,	
Flowering Plants .....	48c pak., \$4.95 flat

### FLOWERING PLANTS

## Flowering Plants .....48c pak., \$4.50 flat

★ Petunias	★ Pansies	★ Snapdragons
★ Zinnias	★ Coleus	★ Carnations
★ Asters	★ Lobelia	★ Alyssum
★ Marigolds	★ Celosia	★ Cockscomb
★ Moss Rose	★ Salvia	★ Begonias
★ Impatiens	★ Statice	★ Dwarf Dahlias

### VEGETABLE PLANTS

Vegetable Plants .....	48c pak., \$4.95 flat
★ Celery	★ Broccoli
★ Tomatoes	★ Sweet Onions
(Most popular varieties)	★ Egg Plant
★ Peppers	★ Sweet Potatoes
★ Cabbage	★ Cauliflower
★ Brussel Sprouts	★ Red Cabbage
★ Head Lettuce	

Asparagus Plants .....	20c
Potted Tomatoes .....	3 for \$1
Cucumbers - Muskmelons - Watermelons	
Yellow Squash - Butternut Squash	
Zucchini	

OPEN MON. thru SAT. 8 a.m. to 7 p.m.  
OPEN SUNDAY 10 a.m. to 5 p.m.

All Items Grown in Our Greenhouses.

## CHELSEA GREENHOUSE

Serving the Community Since 1901

CHARTER MEMBER FTD — WE TELEGRAPH FLOWERS ANYWHERE  
7010 LINGANE ROAD, CHELSEA PHONE 475-1353, 475-1354, 475-9313

# CHELSEA AUTOMOTIVE

1414 S. MAIN ST.  
CHELSEA

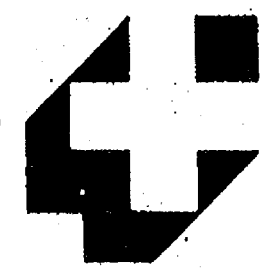

Parts  
Plus

Phone

475-9106

Open Mon. thru Thurs., Sat., 8 a.m. to 6 p.m. Friday 8 a.m. to 7 p.m. Sunday, 10 a.m. to 2 p.m.

## Gabriel<sup>®</sup> heavy-duty Striders<sup>®</sup>

Versatile, 3-way  
adjustable  
shock absorbers.

Nationally advertised Gabriel Striders. A heavy-duty shock with a versatile three-way adjustability feature and a 1 1/8" piston. Lets you choose the ride you want. Adjusts to regular, firm, or extra firm.

People who know shocks,  
go Gabriel.

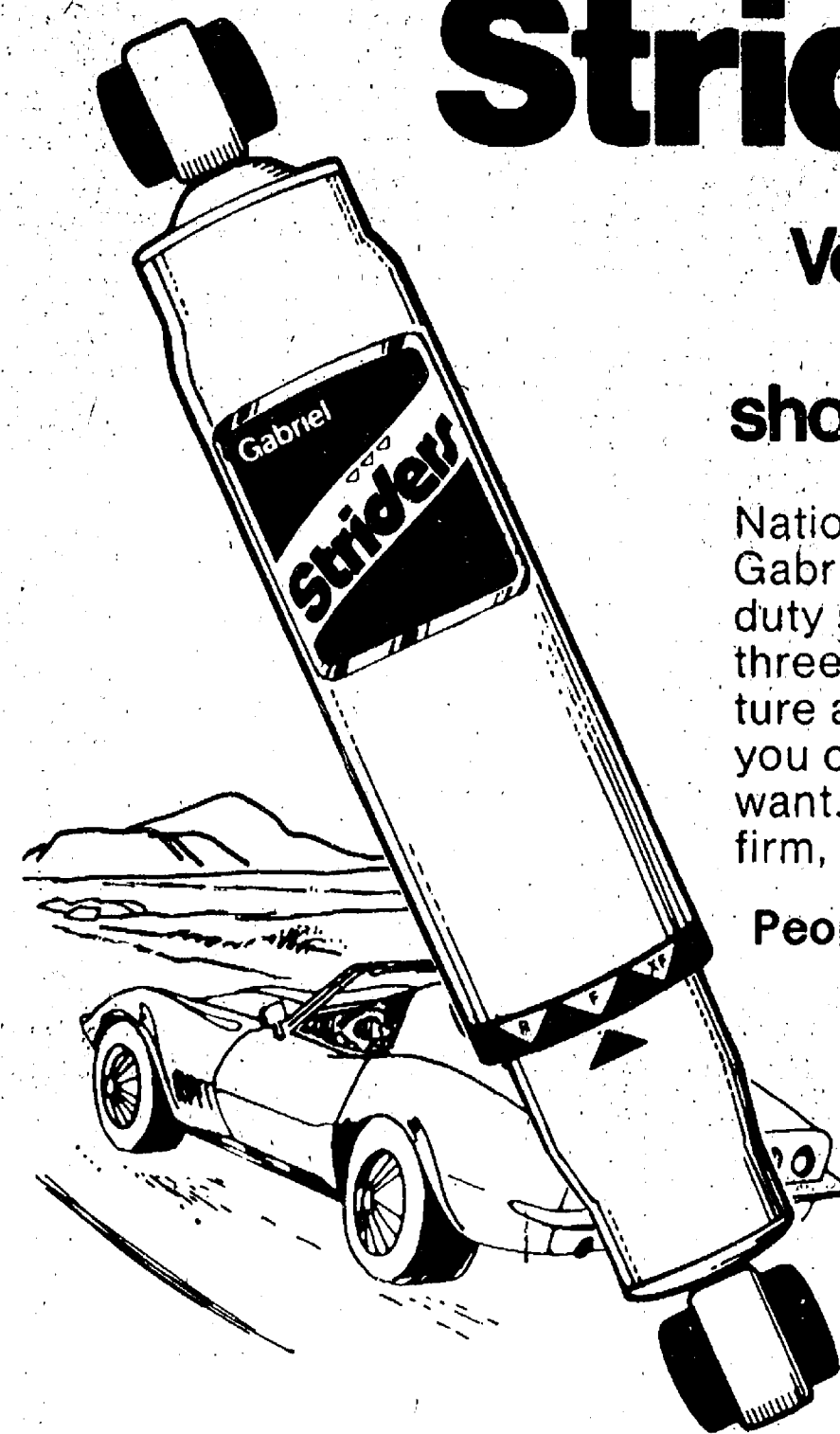

ONLY  
\$13<sup>50</sup>  
Plus Installation  
\$23.95 VALUE

## CHELSEA AUTOMOTIVE SAYS: For a "SHOCKING DEAL"

See us if you intend to install them yourself at the low price of \$13.50 or for a small installation charge see your local dealer listed below.

IN ANN ARBOR:

**PARTIN MOBIL**

Zeeb Road and I-94

IN MANCHESTER:

**GERRY MANN'S STANDARD**

IN PLEASANT LAKE:

**DAN'S SERVICE**

IN STOCKBRIDGE:

**SCHULTZ ENTERPRISES**

IN CHELSEA:

**RALPH FLETCHER'S MOBIL**

**FRED'S UNION 76 GARAGE**

**ROMINE'S QUALITY SERVICE**

**NORTH LAKE SALES & SERVICE**

**MAUZY'S MOBIL**

**GLENN'S SERVICE**



# Merkel

FURNITURE AND CARPET

## best of spring

# sale



**NOTHING 'HO-HUM'  
ABOUT THIS SALE!  
QUALITY NAMES  
LIKE: HENREDON,  
CONOVER, LLOYD,  
LA-Z-BOY, LEES,  
STEARNS /FOSTER,  
KARASTAN,  
ARMSTRONG AND  
MORE! WE  
PURCHASED WISELY  
TO BRING YOU THE  
BEST FOR LESS!  
SALE PRICES IN  
EFFECT NOW  
THROUGH  
MAY 31ST.  
SHOP EARLY FOR  
BEST SELECTION.**

CHELSEA: MAIN STREET. OPEN MONDAY AND FRIDAY EVENINGS UNTIL 9 PHONE: (313) 475-8621  
TECUMSEH: CHICAGO BLVD. OPEN FRIDAY EVENINGS UNTIL 9 PHONE: (517) 423-2205



# Merkel

## The Luxury of Henredon

save up to \$200 on your custom-styled, custom-made sofa



choose from any  
of 12 fabrics and  
9 distinctive styles

### 20% OFF

- our 'classic' collection
- wovens, quilts, florals
- stripes, solids, tweeds

An enthusiastic awareness of what's new and a scrupulous dedication to what's lasting. That's what Henredon is all about. We offer you 20 percent savings on any sofa and fabric in this versatile collection. Four of the 9 styles are available in multiple lengths! Each sofa is made-by-the-inch . . . to perfection by Henredon. Priced at \$899 to \$995.

## elegant CONOVER occasional chairs at special savings

exposed wood frames  
add a look of luxury

**\$199**

regularly \$252 to \$270

Carefully crafted for comfort and elegantly styled in choice of cherry, mahogany, fruitwood, maple or walnut finish. The upholstery is antique velvet in shades of coral, russet, citrus, fern, dresden, oyster, moss, terra cotta. These are the lighter-in weight chairs that compliment a variety of settings. The price is special too!



CHELSEA: OPEN MONDAY AND FRIDAY EVENINGS UNTIL 9. TECUMSEH: OPEN FRIDAY EVENINGS UNTIL 9.  
PROFESSIONAL INTERIOR DESIGN CONSULTANTS ARE AVAILABLE.



# Merkel

## SIMMONS HIDE-A-BED-SOFA SPECIAL

for overnight guests, relatives!

\$ 399 and \$ 499

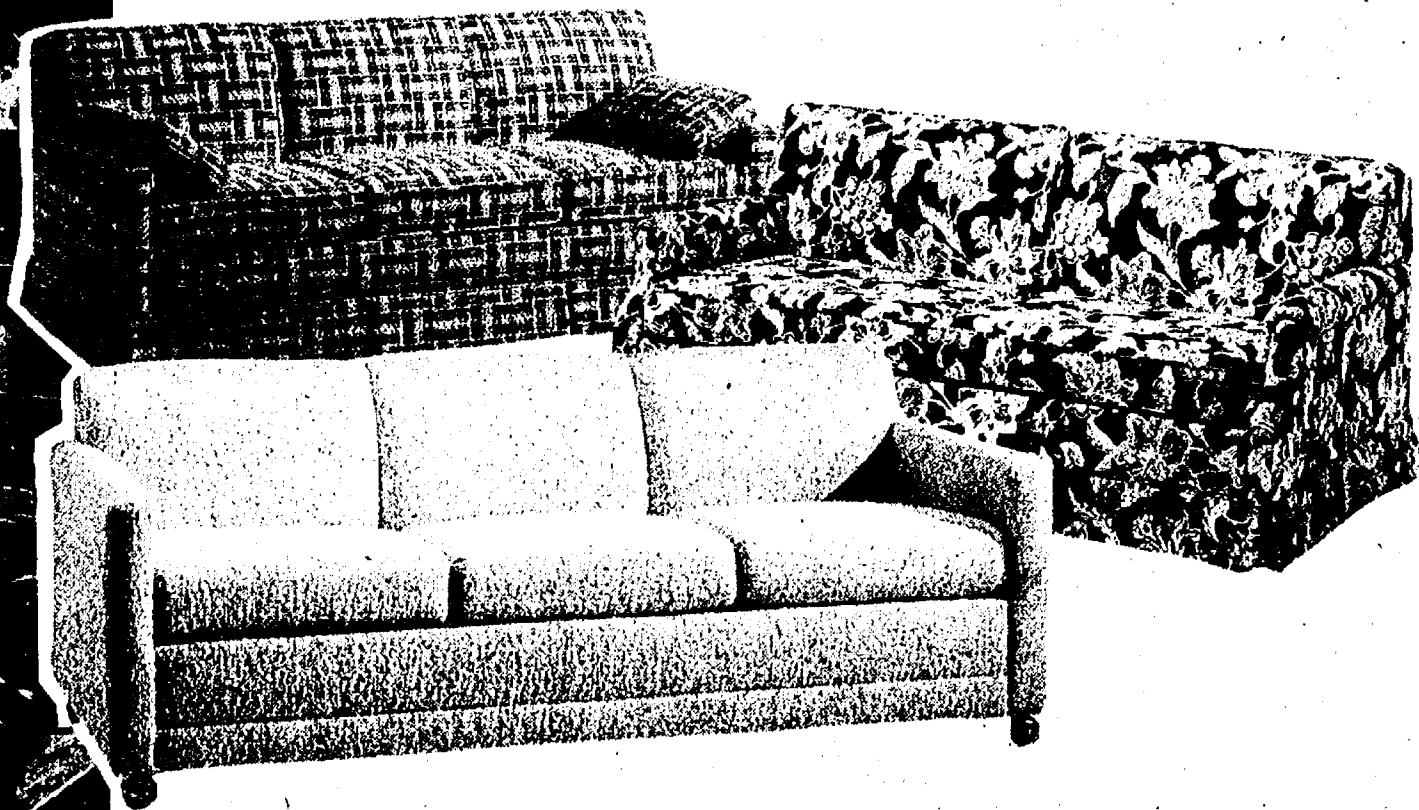
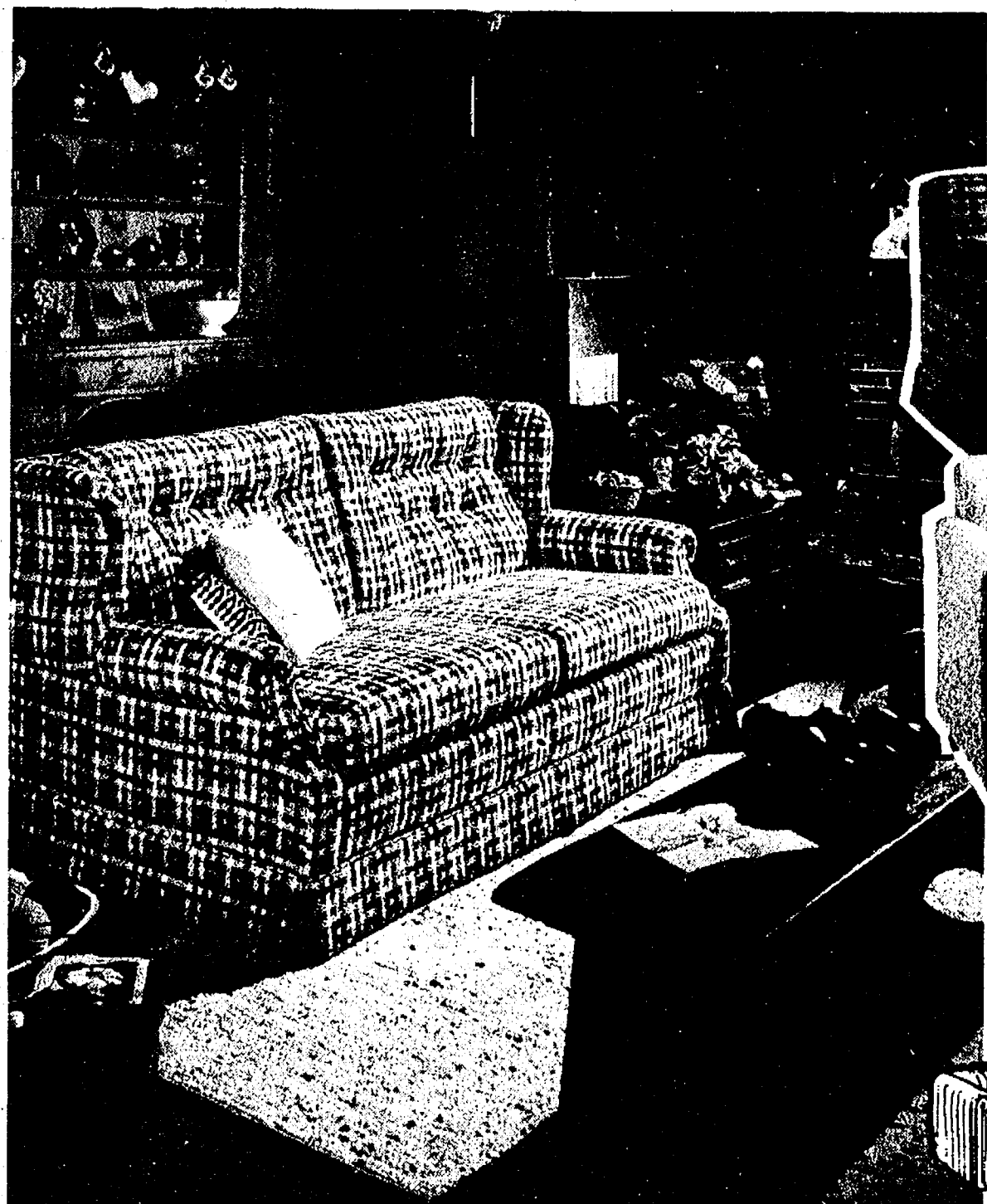

There's nothing quite like a Simmons for constant comfort . . . day or night! Soil-resistant Herculon coverings in tweeds, solids or plaids. The Adjusto-Rest innerspring mattress provides well-supported sleeping comfort. You'll love living with a Simmons . .

Converts to a regular or queen size BED effortlessly. Simmons features the only full 75" width mattress, thicker too!

## SAVE \$50 ON LA-Z-BOY recliners, swivel rockers and wall recliners in over 50 styles!

Lasting comfort and quality throughout . . . that's what you can count on with a genuine La-Z-Boy. Muted Herculon plaids, tweeds, solids, soft-tone velvets, easy-care vinyls. Wonderful Mother's Day gift!

from  
\$ 159

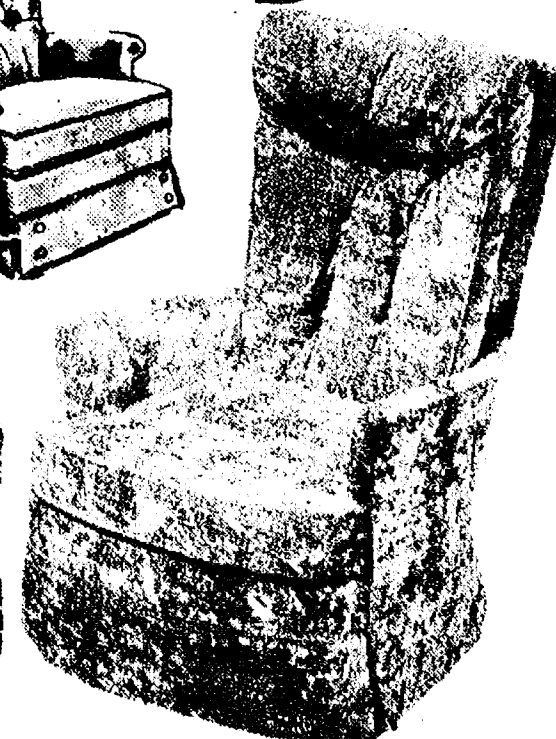
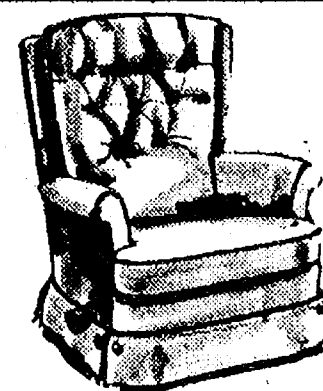
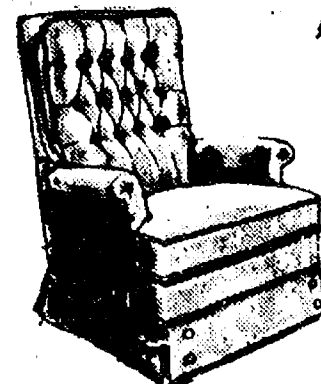
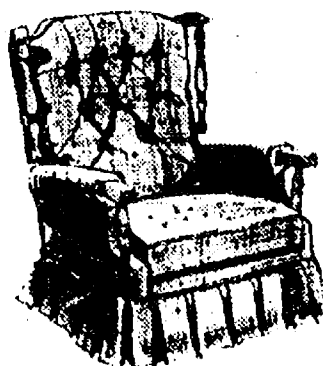
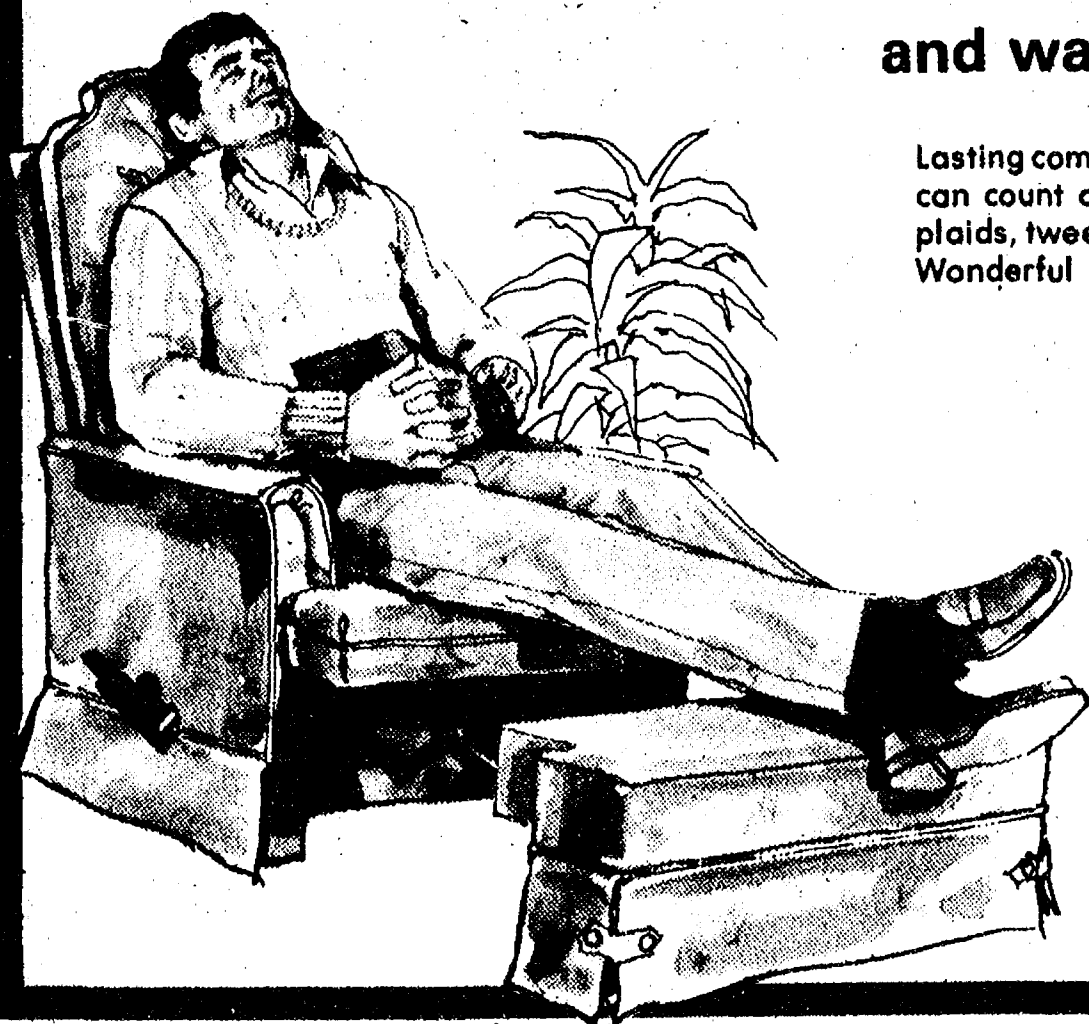



# Save \$2 to \$4 per yard on **LEES** carpets

**TEN MOST POPULAR CARPETINGS!**  
Plushes, splushes and twists

**7<sup>50</sup>**  
TO  
**13<sup>95</sup>**

regularly 9.50 to 17.95

over 200 colors to choose from!

You will find more to choose from than you ever dreamed of! We asked Lees to give us their best at the best possible savings and they did! We have solids, tone-on-tones, earth tones, pale tones, bolds, peppered tweed looks and more! Come on over to Merkels . . . the first place to shop in the first place!

## SAMPLING OF THE MANY DELECTIBLE COLORS

- Lemon Crush
- Coppermine
- Granite Chips
- Straw Gold
- Blue Slate
- Swiss Chocolate
- Mexican Tile
- Camel
- Confetti
- Olive-Copper
- Beige-white-rust
- Red - orange - olive
- White - gold - green
- Avacado tones
- Copper tones
- Ruby reds
- Tan bisque
- Sugar 'n cream

**CALL 475-8621  
FOR YOUR  
PRE-MEASUREMENT**

Call ahead for a measurement of the room or floor you'd like to carpet. When you make your selection, in the store, we'll be able to tell you how much it will cost . . . to the penny!

## MILLIKEN AREA RUGS 25% OFF

Dramatically different for casual contemporary living. Color excitement for floor and walls in Mars Orange from the Ryans Collection.

8' x 10' Reg. \$122.95 ..... sale \$92.95  
12' x 16' Reg. \$211.95 ..... sale \$158.95  
12' x 12' Reg. \$371.95 ..... sale \$278.95

Traditional, Oriental and Indian Patterns also available.



**Merkel**

**FURNITURE AND CARPET**

MAIN STREET CHELSEA • CHICAGO BLVD. TECUMSEH



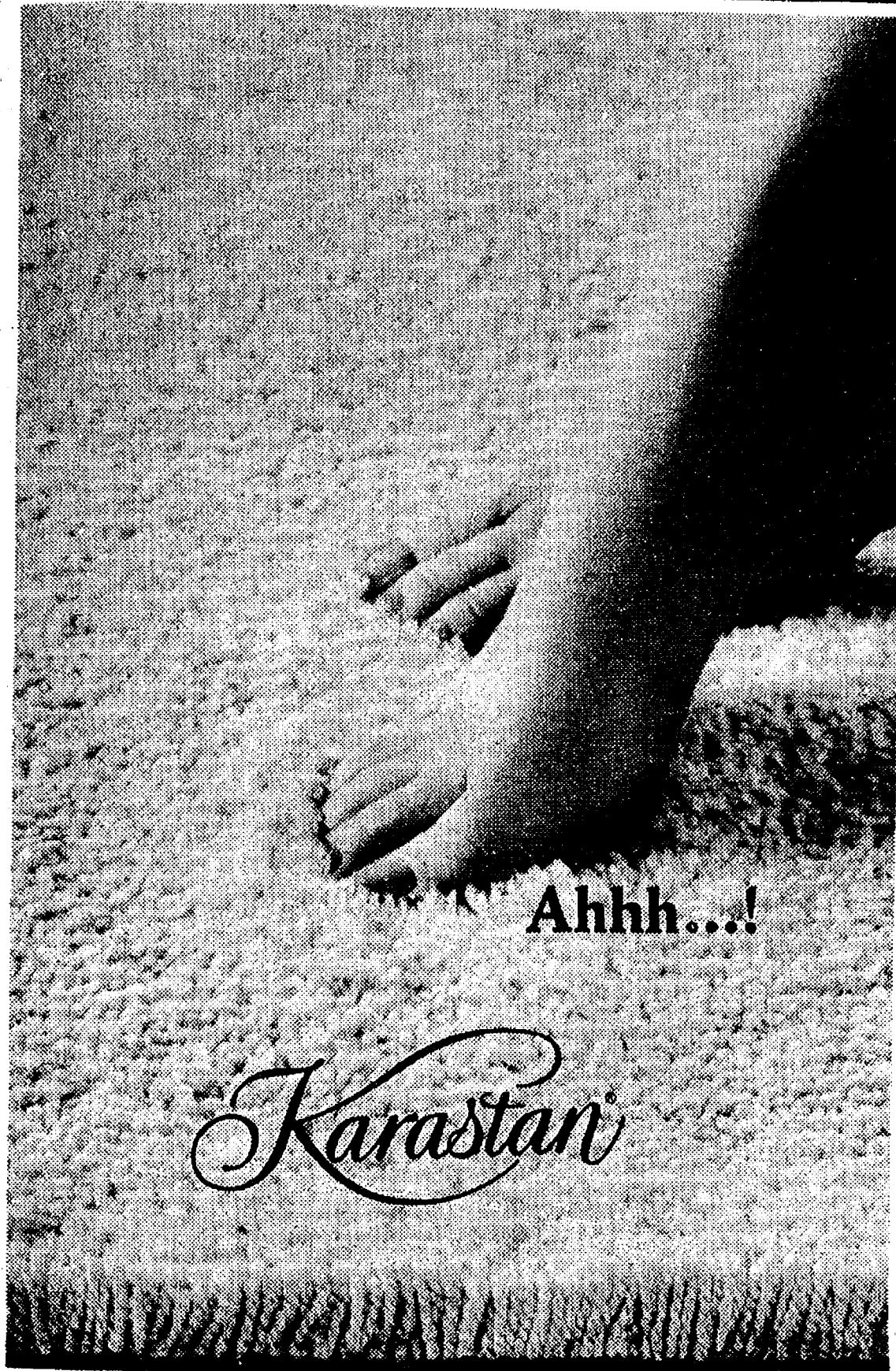

Ahhh....!

*Karastan*

extra thick!  
extra soft!  
extra beautiful!

## ELOQUENCE

Karastan's most popular carpeting at a savings of \$7.01 per square yard. Eloquence has an extraordinary density, is available in 30 marvelous colors including Mandarin orange, Batik walnut and Ocean mist. Because of a special purchase, we are able to offer you this savings price on Karastan . . . an elegant investment that will endure throughout the years. This is the kind of carpeting for which Karastan is famous!

**\$ 15<sup>99</sup>**

sq. yard. regularly \$23.00

**ALSO AT 15.99: VELVET DREAM BY KARASTAN**

## BERVEN OF CALIFORNIA CARPET

'Interlude' by Berven . . . lush, plump nylon yarns in 23 lovely tone-on-tone colors . . . to set your decor alive with rich color and texture. The ever so subtle tone-on-tone effect gives added depth, the sumptuous texture assures an enduring elegance. Colors include: Redwood, Mint Mist, White Sand, Apricot, Sandalwood, Soft Gold.

Regularly 11.95

**9<sup>95</sup>**

Sq. Yd.



### EXCEPTIONAL SAVINGS ON BERVEN SOLIDS, TWEEDS AND MULTI-COLORS

Vivacious Lady nylon tweed . . . . .	reg. 13.95 yd.	sale . . . . 11.50
Bal Masque nylon, multi . . . . .	reg. 15.95 yd.	sale . . . . 13.50
Virginia Reel nylon tweed . . . . .	reg. 17.50 yd.	sale . . . . 14.50
South Wind multicolor nylon . . . . .	reg. 19.50 yd.	sale . . . . 16.95

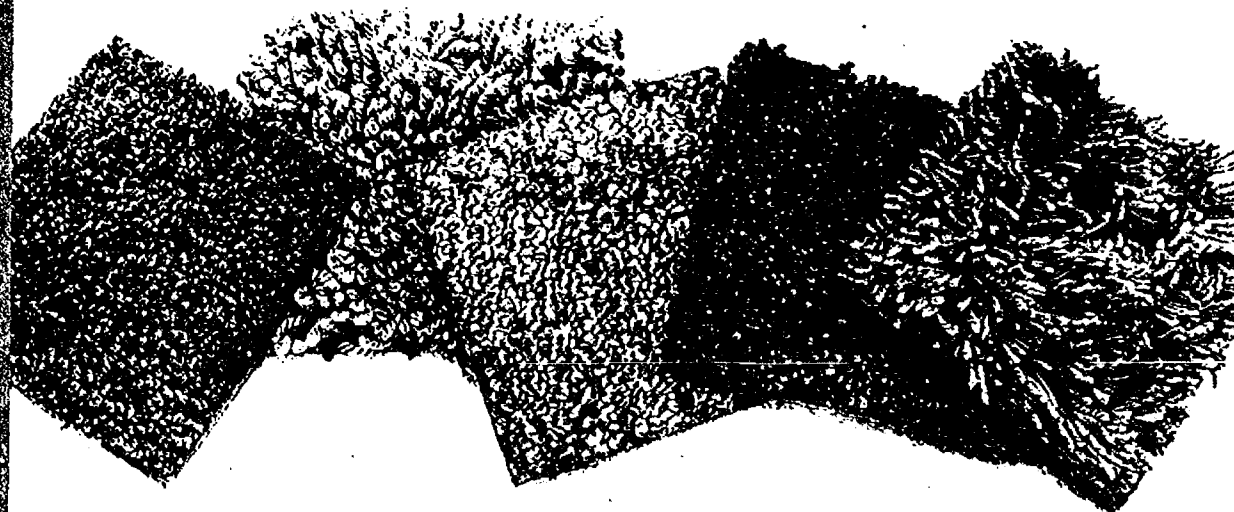



# ONE price...any size STEARNS and FOSTER

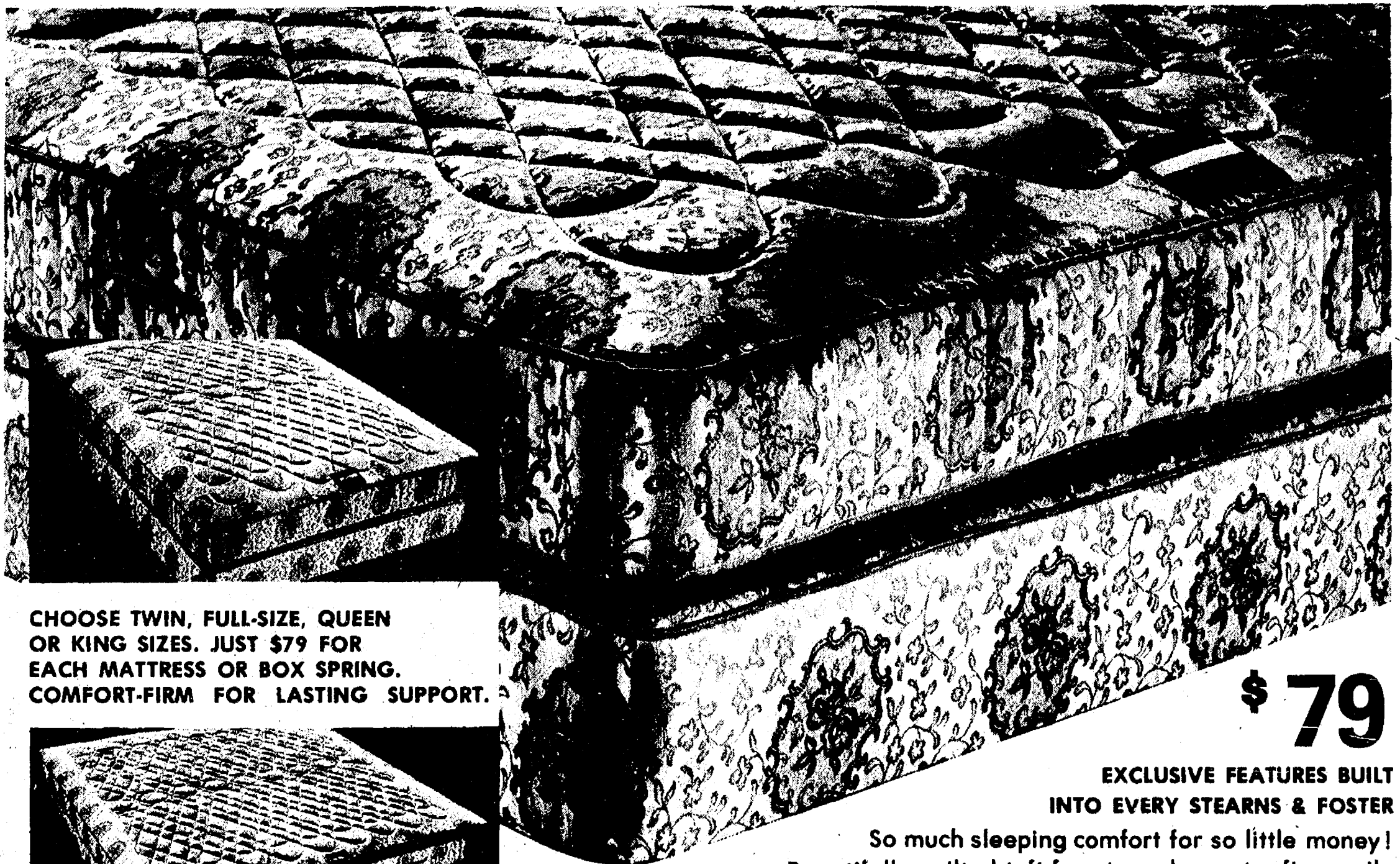

CHOOSE TWIN, FULL-SIZE, QUEEN  
OR KING SIZES. JUST \$79 FOR  
EACH MATTRESS OR BOX SPRING.  
COMFORT-FIRM FOR LASTING SUPPORT.

**\$ 79**

EXCLUSIVE FEATURES BUILT  
INTO EVERY STEARNS & FOSTER

So much sleeping comfort for so little money!  
Beautifully quilted tuft-free top plus extra-firm coils  
and of course sagproof Seat Edges that stay straight.  
Weight balanced centers for level rest, Insulo cushioning that  
assures lasting comfort and proper support. Here is quality bedding.

## SALE BUNK BEDS

**\$219**

(Includes ladder)

If you can find a heavier, better-built bunk bed than this one for this price . . let us know! Here is the better bunk bed that'll take lots of rough tough use from the 'buckaroos'. The hand-rubbed mellow pine finish stays good looking, adds a distinctive appearance. Converts to twin beds. Stearns-Foster mattress and platform, each . . \$79.95





# Dutch Boy

**CLOSEOUT PRICE ON EXTERIOR  
LATEX AND OIL PAINTS**

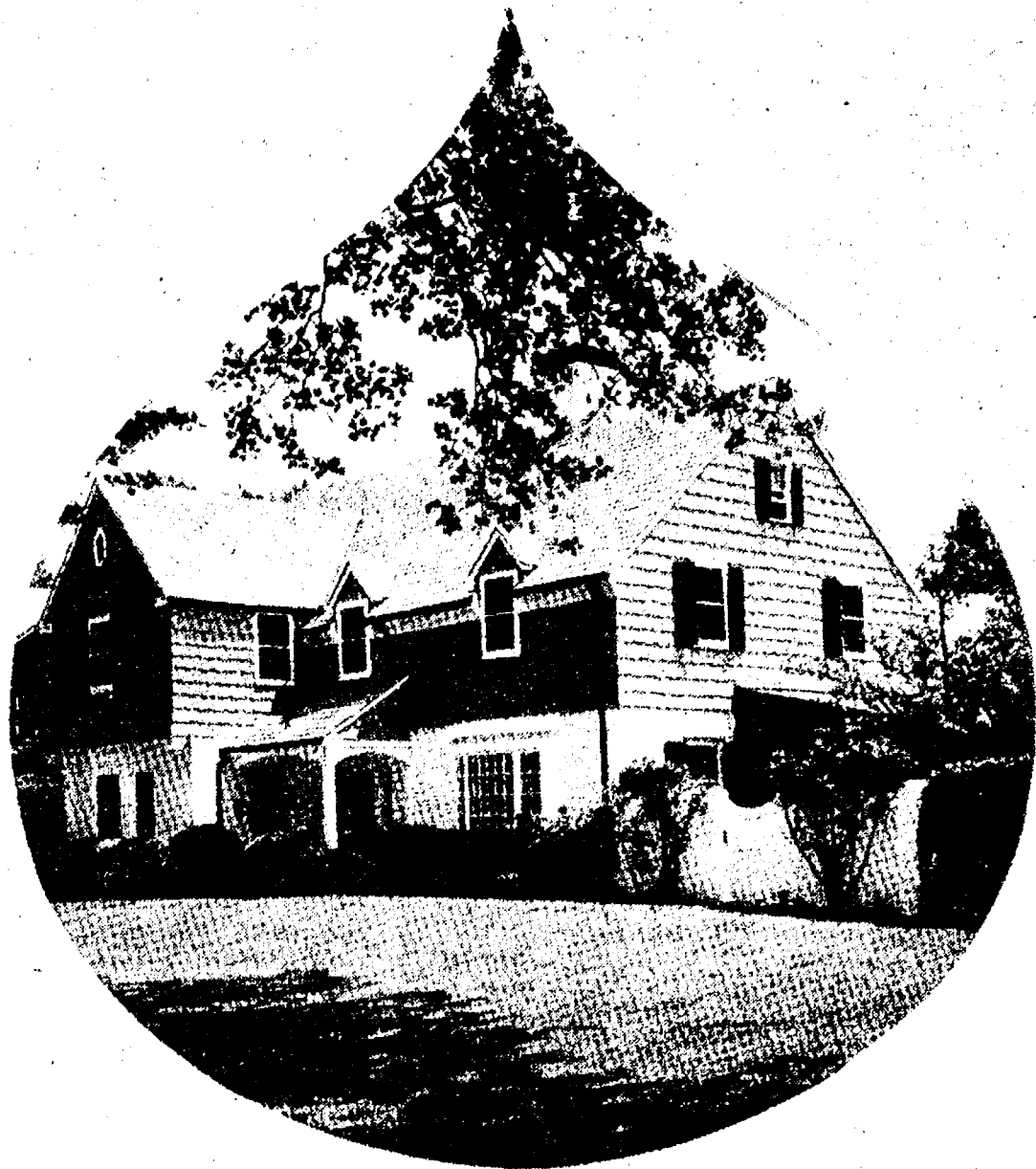

Save up to \$6.00 per gallon! Rich, lustrous ready-mixed colors! Regularly \$13.95 and \$12.50. Now priced at \$7.95 GALLON. Now's the time to stock up and save plenty!

**WALL COVERINGS AT  
COMPETITIVE PRICES**



We have the most extensive collection of quality wall-coverings in the area. Name-brands you can trust. Come, let us help you create an entire new you!

**SAVE \$2.00 ON EVERY YARD NOW! ⓐArmstrong**

**Designer Solarian is the floor that shines without waxing.  
It ends drudgery of scrubbing, waxing, stripping.**

Designer Solarian is unlike any other no-wax floor. Its pattern and color are uniquely inlaid, deep down through its solid, hefty construction. You can see the richness of Inlaid Color for yourself -- a beautiful depth and tone that the 'printed-on' designs of other no-wax sheet floors simply cannot achieve. We offer you the opportunity to have the best . . . for less . . . during this savings event. You'll save \$2.00 on every yard you purchase at Merkels now through the month of May. Come on over to Merkels and let's talk about floorcovering that really looks good . . . no matter how heavy your traffic pattern!

**WE HAVE MORE TO CHOOSE FROM**

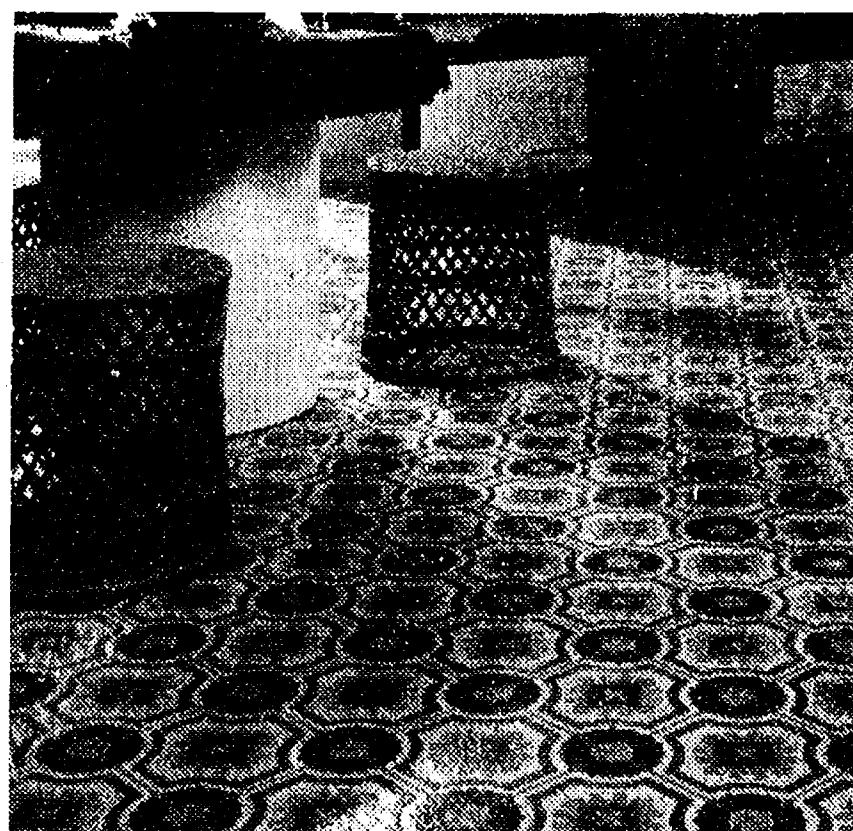
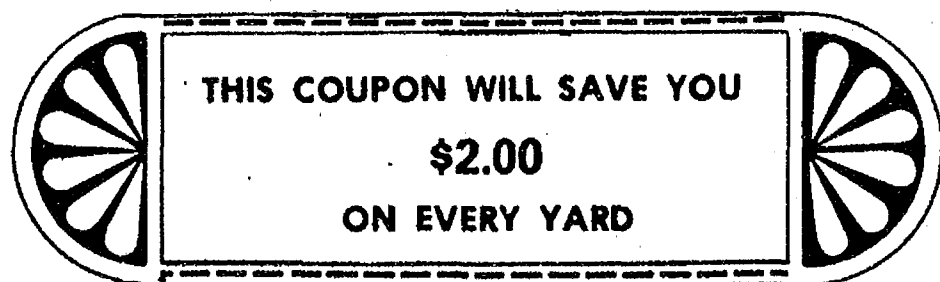

Planning on a trip to our store? Call us for a pre-measure. We'll come to your home . . . let you know your exact yardage. No charge for this service, either!



**SALE**  
**TERRACE**  
**PATIO**  
**DECK**  
**FURNITURE**



**LLOYD FIBRERAFT:** sun yellow, bittersweet, parrot green.

High-back chair reg. \$53 ..... sale \$47.95  
Lo-back chair, reg. \$44 ..... sale \$39.95  
Chaise lounge, reg. \$105 ..... sale \$89.95  
2-seat glider, reg. \$113 ..... sale \$99.95  
Stacking chair, reg. \$38 ..... sale \$32.95

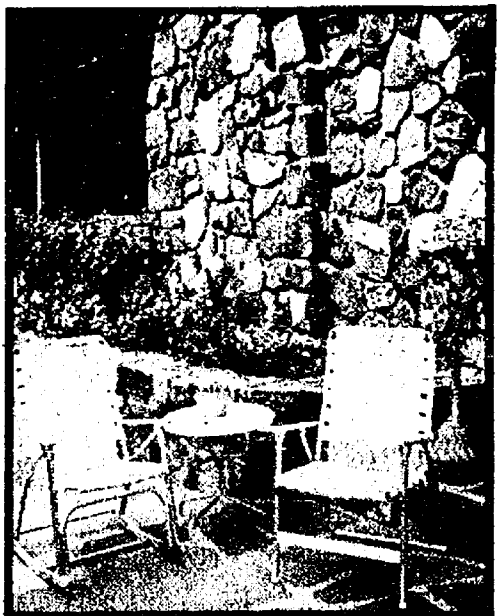

**TELESCOPE DELUXE WEB GROUP:** White with hardwood arms.

Chaise lounge, reg. \$34.50 .... sale \$29.95  
Hi-Back chair, reg. \$21.50 .... sale \$18.95  
Rocker reg. \$29.50 .... sale \$26.50



**WROUGHT IRON BY LYON SHAW** with jonquil yellow frames.

3-pc. cafe set reg. \$116 .... sale \$99.95  
5-pc. lounge set reg. \$448 .... sale \$399.95  
5-pc. dining set reg. \$212 .... sale \$189.95  
4-pc. lounge set reg. \$358 .... sale \$299.95  
Chaise lounge reg. \$170 .... sale \$149.95

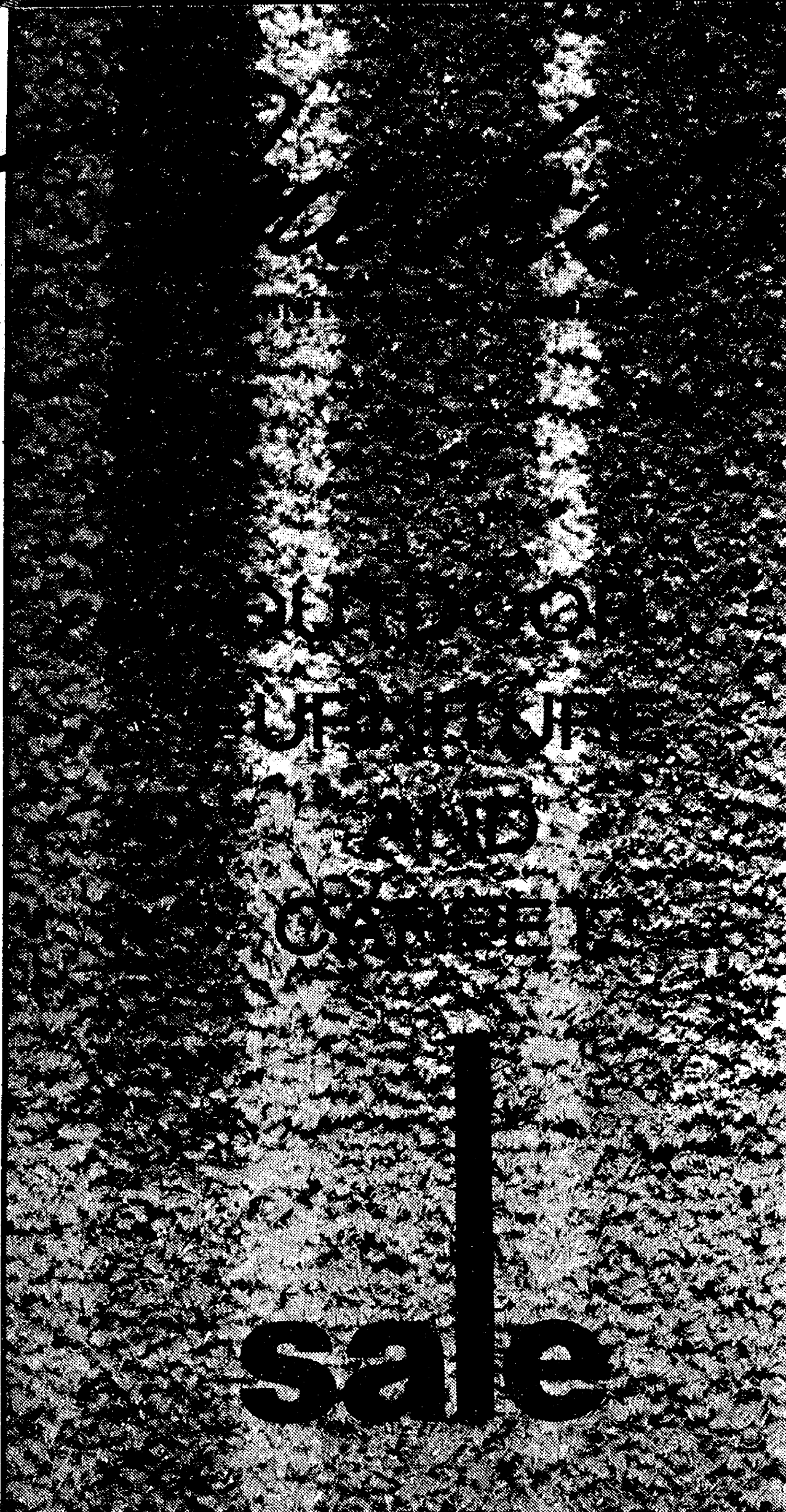

**IT**  
**URF**

**TUFTED**  
**INDOOR**  
**OUTDOOR**  
**GRASS CARPET**

colorful stripes  
solid greens  
6 and 12 foot  
griptite backs

**\$ 488**

Sq. Yd.

This is the carpeting you'll want for 'round the pool, on the deck, terrace, patio, boat, outside doorways, hallways, porches! It's made of 100 percent polypropylene and can take anything the weather can dish out and still stay great! Cleans easily by sweeping, vacuuming or hosing off. Dries quickly. Stripe patterns in rust - gold - carmel; forest - apple - grass green; leaf green - aqua - periwinkle blue combinations. Also in solid green.

**WE HAVE A CREDIT PLAN FOR YOU:**

30 days same-as-cash, Master Charge or Bank Americard, Contract Terms that allow up to 60 months to pay or our 3-in-1-Plan: 1/3 down, 1/3 in 30 days, 1/3 in 60 days.

**WIN** DINNER-FOR-FOUR  
DINE AT WEBERS  
IN ANN ARBOR



JUST DEPOSIT THIS INTO THE ENTRY BOX AT MERKELS.  
DRAWING TO BE HELD: JUNE 10, 1977

NAME \_\_\_\_\_

ADDRESS \_\_\_\_\_

CITY \_\_\_\_\_

PHONE \_\_\_\_\_

No purchase necessary, you need not be present to win.

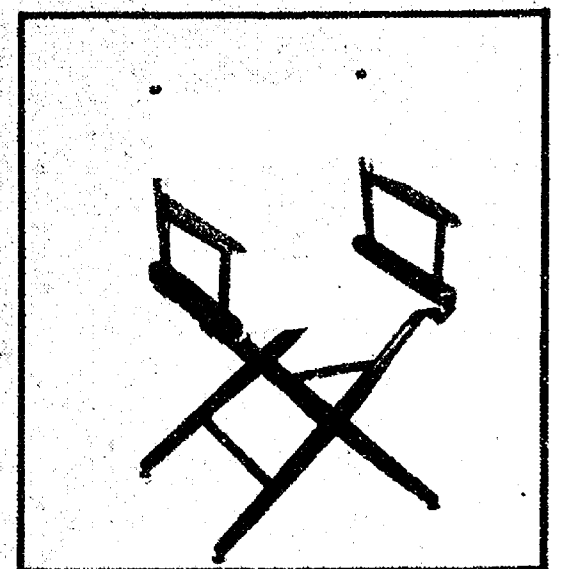

**TELESCOPE DIRECTOR'S CHAIR** Black, white, natural frames. The heaviest and best made. Colorful Canvas covers.

List Price .. 38.50

**Sale 29<sup>95</sup>**





**Polly's**

MASTER  
MARKETS

1101 M-52

**CHELSEA, MICH.**

(Corner M-52 and Old U.S. 12)

Supplement to: Ann Arbor News, Chelsea Standard

**get to know us...**

**WE CAN HELP YOU SAVE ON YOUR FOOD BILL!**

**Open Daily 8 to 10  
Sunday 9 to 9**

- ★ **QUALITY PRODUCE**
- ★ **QUALITY MEAT**
- ★ **COLD BEER, WINE, LIQUOR**
- ★ **LOTTERY TICKETS**
- ★ **SIDES OF BEEF**
- ★ **FRUIT BASKETS**
- ★ **DRY CLEANING**
- ★ **PHOTO PROCESSING**
- ★ **VARIETY AT LOW PRICES**



CLIP AND SAVE OVER 12 DOLLARS

WITH ALL POLLY'S COUPONS



BONUS COUPON

**Polly's** MASTER MARKET  
1101 M-52  
**CHELSEA, MICH.**  
(Corner M-52 and Old U.S. 12)

BONUS COUPON



BONUS COUPON

BUY 8  
SAVE \$1.00

**COKE**  
4 for 99¢

PLUS DEPOSIT  
LIMIT WITH COUPON & \$7.50 ADDITIONAL PURCHASE  
Except Beer, Wine & Cigarettes And Other  
Coupons With Purchase Requirements  
Limit 1 Coupon Per Family  
EXPIRES SATURDAY MAY 7, 1977

SAVE \$1.00

**DOG FOOD**  
25-LB. BAG \$2.99

LIMIT WITH COUPON & \$7.50 ADDITIONAL PURCHASE  
Except Beer, Wine & Cigarettes And Other  
Coupons With Purchase Requirements  
Limit 1 Coupon Per Family  
EXPIRES SATURDAY MAY 7, 1977

SAVE 35¢

**Ivory**  
LIQUID  
ONLY  
32-OZ. 99¢

LIMIT 1 WITH COUPON & \$7.50 ADDITIONAL PURCHASE  
Except Beer, Wine & Cigarettes And Other  
Coupons With Purchase Requirements  
Limit 1 Coupon Per Family  
EXPIRES SATURDAY MAY 7, 1977

SAVE 50¢	HILLS BROS INSTANT COFFEE	10-OZ.	\$2.99
SAVE 23¢	KRAFT VELVEETA	1-LB.	89¢
SAVE 16¢	MINUTE MAID ORANGE JUICE	32-OZ.	39¢
SAVE 18¢	LYSOL TOILET BOWL CLEANER	24-OZ.	69¢
SAVE 15¢	SANIFLUSH AUTOMATIC BOWL CLEANER	12-OZ.	78¢
SAVE 47¢	IMPERIAL SOFT MARGARINE	2 1-LB. for	99¢
SAVE 17¢	BAYERS CHILD ASPIRIN	3 36-CT. for	\$1
SAVE 35¢	35¢ OFF ON 3-POUND MAXWELL HOUSE COFFEE		
SAVE 50¢	MYSTERY COUPON		
BUY 4 SAVE 78¢	HOLSUM HOT DOG or HAMBURG BUNS	2 8-CT. PKGS.	99¢
BUY 3 SAVE \$1.20	JOHN'S PIZZAS	14-OZ.	69¢
SAVE 35¢	ST. JOSEPH CHILD ASPIRIN	3 36-CT. for	\$1
BUY 2 SAVE 80¢	HERRID THICK or REGULAR SLICED BOLOGNA	1-LB.	89¢
BUY 2 SAVE 40¢	FARMER PEET LUNCH MEAT	1-LB.	\$1.09
BUY 2 SAVE 40¢	SWIFT BROWN or SERVE SAUSAGE	8-OZ.	79¢

IN-STORE COUPONS

**CHARMIN**  
TOILET TISSUE  
4-ROLL PAK 79¢

TIDY CAT LITTER	25-LB.	\$1.59
SWIFT CHILL without beans	15-OZ.	59¢
ARMOUR CHOPPED BEEF	12-OZ.	79¢
MARY KITCHEN ROAST BEEF HASH	15-OZ.	69¢
MARY KITCHEN CORN BEEF HASH	15-OZ.	69¢
MIRACLE WHIP SALAD DRESSING	16-OZ.	59¢
APRICOT JELLO	5 3-OZ. for	\$1
HILLS BROS INSTANT COFFEE	6-OZ.	\$2.19
HILLS BROS INSTANT COFFEE	10-OZ.	\$3.49
HILLS BROS INTERNATIONAL COFFEE	8-OZ.	\$1.49
GOLD MEDAL FLOUR	10-LB.	\$1.39
FRANKLIN CRUNCH n MUNCH	6-OZ.	59¢
REYNOLDS WRAP	200-FT.	\$1.99
WIZARD CHARCOAL LIGHTER	32-OZ.	85¢
SALTED NUT ROLL	6-PK.	89¢
PECAN CHUNKY	6-OZ.	59¢
BIT O' HONEY FAMILY BAR	7-OZ.	49¢
PERT TOILET TISSUE	500-CT.	59¢
JEFFY BRAN DATE MUFFIN	5 7-OZ. for	\$1
WEIGHT WATCHERS MARGARINE	1-LB.	49¢
SNO-BOL CLEANER	18-OZ.	49¢
KRAFT RUSSIAN DRESSING	2 8-OZ. for	99¢

**VALUABLE COUPON**  
SAVE \$2.01 PURINA DOG CHOW 50-LB. \$8.99  
LIMIT 1 PER COUPON PER FAMILY GOOD THRU 5/7/77

**VALUABLE COUPON**  
SAVE 15¢ WINDOX 15-OZ. 54¢  
LIMIT 1 PER COUPON PER FAMILY GOOD THRU 5/7/77

**VALUABLE COUPON**  
SAVE 20¢ DRANO 32-OZ. 69¢  
LIMIT 1 PER COUPON PER FAMILY GOOD THRU 5/7/77

**VALUABLE COUPON**  
SAVE 17¢ HUNT'S PEACHES or APRICOTS 3 15-OZ. CANS \$1  
LIMIT 3 PER COUPON PER FAMILY GOOD THRU 5/7/77

**VALUABLE COUPON**  
SAVE 50¢ LIPTON FILTER BLEND TEA 12-OZ. \$1.69  
LIMIT 1 PER COUPON PER FAMILY GOOD THRU 5/7/77

Save!

ON POLLY'S

Private Label Brands

SCOT LAD APPLESAUCE 50-OZ. \$1.39	SCOT LAD W.K. CORN 4 16-OZ. \$1.00	SCOT LAD SPAGHETTI 5 \$1
SCOT LAD Sliced Y.C. PEACHES 29-OZ. 49¢	SCOT LAD CREAM CORN 4 16-OZ. \$1.00	SCOT LAD CATSUP 26-OZ. 58¢
SCOT LAD BARTLETT PEARS 3 16-OZ. \$1.00	SCOT LAD SPINACH 4 16-OZ. \$1.00	SCOT LAD MUSTARD 16-OZ. 39¢
SCOT LAD WHOLE PURPLE PLUMS 3 17-OZ. \$1.00	SCOT LAD TOMATOES 3 16-OZ. \$1.00	QUEEN OF SCOT XTRA LGE RIPE OLIVES 7-OZ. 55¢
SCOT LAD FRUIT DRINKS 46-OZ. 47¢	SCOT LAD PORK n' BEANS 40-OZ. 59¢	SCOT LAD CATSUP 3 \$1.00
SCOT LAD TOMATO JUICE 46-OZ. 49¢	SCOT LAD SALAD DRESSING 32-OZ. 77¢	QUEEN OF SCOT RIPE OLIVES 6-OZ. 59¢
SCOT LAD GREAT NORTHERN BEANS 48-OZ. 89¢	SCOT LAD SANDWICH SPREAD 16-OZ. 53¢	ROLL GOLD PRETZELS 9-OZ. 59¢



**KEEBLER**

SPECIALS!!

- TOWNHOUSE CRACKERS
- PITTER PATTER COOKIES
- FRENCH VANILLA CREME
- ELFWICH CREME COOKIES

Your Choice!! 16-OZ. 79¢

**ST. JOSEPH ASPIRIN**  
FOR CHILDREN  
Reduces Fever Fast. Doctor Approved.

<b>LISTERMINT MOUTHWASH</b> 12c Off Label 12 oz. - \$1.60 Value <b>99¢</b>	<b>ULTRA BRITE TOOTHPASTE</b> 15c Off Label 4 3 oz. Tube <b>78¢</b> \$1.14 Value	<b>ALLEREST TABLETS</b> For Prompt Relief of Hayfever 24 Tablets <b>\$1.43</b> \$1.79 Value	<b>EXCEDRIN</b> 100 Tablets \$2.30 Value <b>\$1.39</b>	<b>A.R.M. ALLERGY RELIEF MEDICINE</b> 20 Tablets <b>\$1.57</b> \$1.95 Value	<b>DESENEX SPRAY ON FOOT POWDER</b> For Hot, Tired Itchy Feet 6 oz. <b>\$1.96</b> \$2.39 Value
<b>WELLA BALSAM CONDITIONER</b> 8 oz. - \$1.65 Value <b>99¢</b>	<b>GILLETTE SUPER STAINLESS 5's</b> \$1.20 Value <b>98¢</b>	<b>HALO SHAMPOO</b> 11 ounce <b>77¢</b>	<b>ULTRA BAN 5000 SUPER DRY</b> 5 oz. <b>\$1.22</b> \$1.52 Value	<b>PHILLIPS MILK OF MAGNESIA</b> 12 oz. - \$1.39 Value <b>\$1.19</b>	<b>WHITE RAIN</b> HAIRSPRAY or NON-AEROSOL HAIRSPRAY Your Choice <b>\$1.35</b>
<b>SHAMPOO</b> For Oily Hair 8 ounce \$2.25 Value <b>\$1.79</b>	<b>TRAC II ADJUSTABLE 4's</b> \$1.50 Value <b>\$1.18</b>	<b>COLGATE DENTAL CREAM</b> 10c Off Label 5 oz. Tube <b>83¢</b> \$1.14 Value	<b>BAN ROLL ON</b> Reg. Unscent. Quick Dry 1 1/2 oz. - \$1.52 Value <b>99¢</b>	<b>ARRID EXTRA DRY 8 OZ.</b> Regular, Powder, Unscented <b>\$1.59</b>	<b>SHAMPOO</b> <b>95¢</b>
				<b>ARRID EXTRA DRY 9 OZ.</b> \$2.10 Value <b>\$1.58</b> Your Choice	<b>DIAL VERY DRY</b> Regular - Unscented 12 oz. - \$3.05 Value <b>\$2.47</b>



# GIVE MOM OUR BEST

AND SOMETIMES EVEN OUR BEST JUST AIN'T GOOD ENOUGH IN EXPRESSING OUR SENTIMENTS. 52 WEEKS OUT OF THE YEAR YOU PERFORM ONE OF YOUR LEAST FAVORITE TASKS WITHIN OUR FOUR WALLS...SPENDING YOUR HARD EARNED MONEY ON GROCERIES. AND EVEN THOUGH SOMETIMES YOU MIGHT THINK OUR PRICES ARE A LITTLE TOO HIGH OR YOU WAIT A FEW MINUTES LONGER IN LINE THAN YOU WISH, WE REALLY DO APPRECIATE AND WELCOME YOUR LOVELY FACES INSIDE ANY OF OUR SIX LOCALLY OWNED STORES. TO COIN A POPULAR PHRASE, "YOU ARE THE ONE", THE ONLY ONE WE PLACE OUR TRUST AND OUR FUTURE. SO AT THIS TIME WE WOULD LIKE TO WISH ALL OF YOU A LOVELY MOTHER'S DAY, TODAY, TOMORROW AND FOREVER. THANKS FOR YOUR PATRONAGE AND WE SINCERELY WILL TRY EVEN A LITTLE HARDER TO MAKE YOUR TRIP TO THE STORE A LITTLE MORE ENJOYABLE THROUGHOUT THE YEAR.

**Swift Premium Beef**



SWIFT PREMIUM BONELESS

**ROUND OR RUMP ROAST** LB.

**\$1.39**

POLLY PRIDE QUALITY

**GROUND BEEF CHUCK**

3 LBS. OR MORE

**79¢**



LAND O' LAKES

5/9 LBS. AVG.

**YOUNG TURKEYS** LB. **69¢**

SWIFT PREMIUM

**RIB STEAK** LB.

**\$1.29**

SWIFT PREMIUM EYE OF ROUND	LB.	\$1.69
SWIFT PREMIUM CLUB STEAK	LB.	\$1.59
SWIFT PREMIUM BONELESS CHUCK STEAK	LB.	99¢
SWIFT PREMIUM BONELESS BEEF STEW	LB.	\$1.29
POLLY PRIDE BEEF PINWHEEL STEAK	LB.	\$1.99
GOVT. INSPECTED MIXED FRYER PARTS	LB.	48¢
HERRUD BEEFEATER FRANKS	LB.	\$1.09
ARMOUR SLICED BACON	12-OZ.	\$1.09
ARMOUR ROLL SAUSAGE	LB.	79¢

SWIFT PREMIUM BONELESS CHUCK ROAST	LB.	89¢
SWIFT PREMIUM EYE ROUND STEAK	LB.	\$1.79
SWIFT PREMIUM BEEF CHUCK BOSTON ROLL ROAST	LB.	\$1.09
POLLY PRIDE BEEF GROUND ROUND	LB.	99¢
POLLY PRIDE FLANK STEAK	LB.	\$1.99
POLLY PRIDE BONELESS LEG-O-PORK	LB.	\$1.59
THORNAPPLE VALLEY SLICED BACON	LB.	\$1.39
ARMOUR STAR DELITES	LB.	\$1.59
ARMOUR DINNER FRANKS	2-LB.	\$2.09

CALIFORNIA **STRAWBERRIES**

QUART

**99¢**

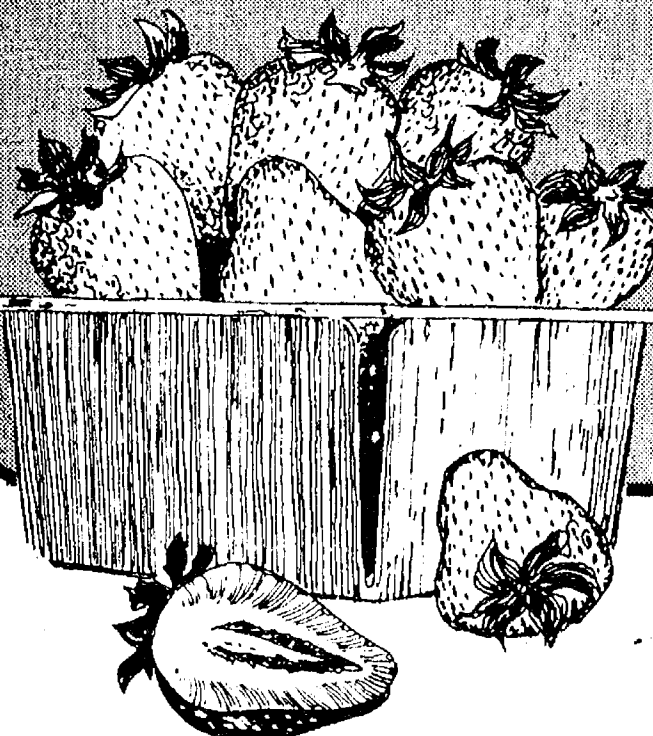

HOMEGROWN ASPARAGUS	LB.	59¢
TASTY CHERRY TOMATOES	PT.	49¢
FRESH PINEAPPLE	EA.	69¢
SNO-WHITE MUSHROOMS	LB.	99¢

ECKRICH **SMOK-Y-LINKS** 10-OZ. **89¢**

ECKRICH SLICED BOLOGNA	LB.	\$1.29
ECKRICH SMORGAS PAC	LB.	\$1.39

OSCAR MAYER PORK LINK SAUSAGE	LB.	\$1.49
OSCAR MAYER SLICED BACON	LB.	\$1.59
OSCAR MAYER BEEF FRANKS	LB.	\$1.09
OSCAR MAYER BOLOGNA	12-OZ.	99¢
OSCAR MAYER BRAUNSWIGER	8-OZ.	59¢
CLAUSSEN PICKLES		\$1.09

New!! from **ON-COR**

16-OZ. PKGS.

**89¢**

- LASAGNA
- VEAL PARMIGIAN
- MACARONI & CHEESE

W/TURKEY

SCOT LAD 100% PURE ORANGE JUICE	16-OZ.	69¢
MORTON FAMILY PAK GLAZED DONUTS	12-OZ.	69¢
MORTON POT PIES	4	\$1
TONY'S PAN STYLE PIZZAS	16 to 18 OZ.	\$1.59

BUY 3 • SAVE \$1.20 W/IN-STORE COUPON

14-OZ.

**John's PIZZAS**

**69¢**

- HAMBURG
- CHEESE
- SAUSAGE
- PEPPERONI

BORDEN

**SHERBET**

1/2-GAL.

**77¢**

BORDEN ICE CREAM BAR STIX	6-PK	55¢
SEALTEST CHIP DIPS	8-OZ.	39¢
DAIRY FRESH SWISS CHEESE	LB.	\$1.99
CREATIVE CRUST PIZZA CRUST	2-PK.	99¢

**Freshlike GARDEN FRESH VEGETABLES**

12 oz. FRENCH CUT GREEN BEANS  
16 oz. VEG ALL  
14 oz. CREAM STYLE CORN  
14 oz. SWEET PEAS  
12 oz. CUT SPINACH

**3 for 79¢**



**Polly's MASTER MARKETS**  
1101 M-52  
**CHELSEA, MICH.**  
(Corner M-52 and Old U.S. 12)

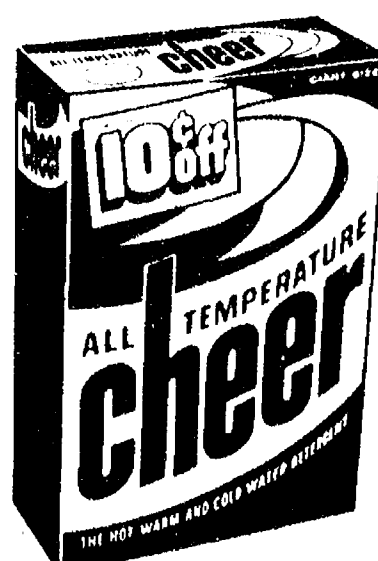

10¢ OFF LABEL

ALL TEMPERATURE

**cheer**  
**\$1.39**

49-OZ.



# Thank You

FOR SHOPPING AT...



*Polly's*

MASTER  
MARKETS

1101 M-52

**CHELSEA, MICH.**

(Corner M-52 and Old U.S. 12)

WHERE WE ARE  
HAPPY TO.....

**save**

**YOU MONEY!**