

U-M Family Practice Dept. Locates in Chelsea Medical Clinic

The University of Michigan Medical School and Chelsea Medical Clinic have jointly announced plans to locate a family practice clinic in the Chelsea institution.

U-M Medical Dean John A. Gronvall said the agreement came in response to an invitation from the Chelsea Clinic for the Medical School to locate the family base unit of its new Department of Family Practice in Chelsea.

Dr. Gronvall noted the arrangement has advantages for both Chelsea and the U-M. "The Medical School will have an opportunity to serve a rural-suburban patient population similar in make-up to many areas in Michigan where we encourage our doctors to practice. In addition the clinic already has excellent laboratories and other facilities in which to practice."

Clinic founder Dr. Michael

Papo said the University affiliation will mean increased patient care for Chelsea area residents in the form of senior staff University physicians and graduate doctors' training to become specialists in family medicine.

"In addition, it will mean consultants from University Hospital will be readily available to treat our patients in Chelsea without the need for them to travel long distances to get specialized medical care," Papo said.

Drs. Gronvall and Papo explained that the joint program will emphasize family medical care delivered in Chelsea. Doctors will serve on the staff of Chelsea Community Hospital affiliated with the clinic, although patients who require further medical care may also be admitted by their family clinic doctors to University Hospital.

Founded in 1953, by Drs. Papo

and James H. Botsford, the Chelsea Clinic serves a large population located in Chelsea, Dexter, Manchester, Stockbridge and six other communities in Western Washtenaw and Eastern Jackson counties. Drs. Papo and Botsford will continue to practice at the clinic.

The modern clinic building has 16 examining rooms, physicians offices, complete laboratory, medical records unit and x-ray

facilities. Located on the same grounds with the Clinic are a pharmacy, dental clinic and Chelsea Community Hospital. The Hospital building is connected by tunnel-corridor with the Clinic building, and has an attached Surgical Center, Coronary Care-Intensive Care Unit and Emergency Suite.

Dr. Gronvall said that the establishment of a Department of Family Practice in the Medical

School was approved by U-M Regents in November and fulfills a long-standing commitment to the state to train medical students and graduate resident physicians in the specialty of Family Practice.

Experienced family practitioners, who will serve as faculty in the Chelsea Clinic as well as seeing patients, are now being sought, Dr. Gronvall said.

Plans are to gradually add to

the staff at Chelsea over about 18 months with the full program to be in operation by July of 1978.

When the enrollment is complete in the three-year physician training curriculum, some 30 resident physicians will be in graduate training at any one time, in addition to the senior faculty members who will be permanent medical staff at the Chelsea facility.

WEATHER

	Min.	Max.	Precip.
Tuesday, Feb. 17	0	18	0.00
Wednesday, Feb. 18	5	28	0.00
Thursday, Feb. 19	22	37	0.00
Friday, Feb. 20	18	36	0.00
Saturday, Feb. 21	8	27	0.02
Sunday, Feb. 22	11	26	Trace
Monday, Feb. 23	25	49	0.01

The Chelsea Standard

ONE HUNDRED-SEVENTH YEAR—No. 37 20 Pages This Week Plus 4-Page Supplement CHELSEA, MICHIGAN, THURSDAY, FEBRUARY 24, 1977 15c per copy SUBSCRIPTION: \$6.00 PER YEAR

Cagers Trampled By Dexter

Last Friday, the Dexter Dreadnaughts trampled the Chelsea Bulldogs varsity cagers, 83-65.

The Bulldogs played a tight game against Dexter the first quarter, but their efforts disintegrated in the following quarter as the Dreadnaughts vaulted to a 48-23 lead.

"We played very poorly," said Coach Tom Balistrere, "and Dexter played well. I was very disappointed with our performance. We managed to score only six points in the second quarter and Dexter scored 26. That was the game right there."

The Bulldog loss further destroyed Chelsea's chances to act as a spoiler in upsetting the SIC league standings. The Bulldogs had looked forward to a victory over Dexter, followed by a win over Saline to force a play-off between the two for the number two spot.

Scoring for Chelsea were Randy Sweeney with 15 points; Dave Schrotenboer, 12; Pete Feeney, 11; Marc Feeney, 7; Dean Thompson, 6; and Jerry Benjamin, 4. Anthony Houle, Tony Robards, Don Morrison, Chris Smyth, and Jeff Sweet each collected two points. Randy Sweeney was high rebounder with 10, while Dave Schrotenboer retrieved 7.

Pete Feeney led the Bulldogs with six steals, followed by Don Morrison and Dave Schrotenboer, three each.

Chelsea High varsity cagers will finish their season this Friday, Feb. 25, with a game against the Saline Hornets in Saline.

CHS Class of '67 Seeks Addresses For Classmates

A second meeting of the Class of '67 planning committee was held at the home of Jill Werner Seitz. A letter of invitation to the 10-year reunion being held July 16 was composed and being made ready to send to class members. There has been a good response from many classmates giving their current addresses. A few addresses are still unknown to the committee who ask help in locating the following: Mike Funderburg, Jeff Hitchingham, Gayann Maistre, Tom Rich and Roger Spies. Anyone having addresses for these people please call Lee Spaulding Tremper at 475-7381.

The next meeting is set for March 1 at the home of Sue Hines Craig, 2501 Loeffler Rd. The meetings are open to all class members wanting to help plan this grand event.

Pre-Festival Band Concert Set Thursday

Members of Chelsea's 7th grade, 8th grade, and high school bands will present a one-hour Pre-Festival Band Concert Thursday, March 3, 7:30 p.m. in the high school auditorium. The concert is open to the public and no admittance fee will be charged.

Band members will perform those musical selections which they will take to the District Band Festival slated for March 5 and 12.

Band directors are Steve Bergmann and Warren Mayer.

Recreation Center Opens On Park St.

Utrog's Fun World on Park St., a recreation center for local youths, opened its doors for business Monday, Feb. 21 with widespread support from area youngsters who came to try their hand at the various games contained in the amusement center.

The business is owned and operated by James and Karen Johnson, and is open daily from 3 p.m. to 9 p.m. Pool and pinball are the major attractions at the new center, which also features a juke box and snack bar.

While many area adults harbor reservations about the new facility the center fills a definite entertainment need for area youths, according to supporters of the new establishment.

The facility is governed by rules which are strictly enforced, Mrs. Johnson reported. The rules are designed to assure the safety of everyone who patronizes the recreation center.

(Continued on page three)

Beach School Orchestras Plan Concert

A Mid-Winter Concert will be presented by Beach School Orchestras in the middle school cafeteria on Tuesday, March 1, beginning at 7:30 p.m., orchestra director Anna Allmipich announced this week.

The program will feature all-concert pieces, including Pleyel's "Suite in C," Pachelbel's "Music from the Baroque," and Muller-Rusch's "Waltz."

"This concert will not only provide all three orchestras with an opportunity to perform before an audience, but will also serve as a trial-run performance for the 8th and 9th grade orchestras, who will play the same selections in the upcoming Junior High School Orchestra Festival," Miss Allmipich reported.

No admittance fee will be charged to attend the event.

District Cage Tournament Slated at DHS

Dexter High school will host the District Basketball Tournament beginning Monday, Feb. 28.

In the draw, Willow Run drew a bye on the first round. On Monday, Feb. 28 at 7:30 p.m. Dexter will face Chelsea and on Tuesday, March 1, South Lyon and Pinckney will clash, also at 7:30 p.m., with Novi drawing a bye.

The winner of the Dexter-Chelsea game will play Willow Run on Thursday, March 3 at 6 p.m. while (Continued on page three)

Two CHS Matmen Qualify for State Final

East Kentwood in Grand Rapids will host two Bulldog wrestlers Friday, Feb. 25, as both Mike Young and Todd Headrick qualified for the Class B state finals in regional competition last Saturday.

Young gained the 132-lb. championship by scoring a 2-0 decision over Clauson, a 4-1 decision over Madison Heights, and a 6-2 decision over Clarenceville in the finals.

Headrick's route to a fourth-place finish was quite different but did qualify him for the state meet. He lost his first match to Madison Heights, 0-3. In consolation, Headrick gained a bye and then went on to defeat Clarenceville, 9-2, before losing in the consolation finals, 1-3, to Monroe Catholic Central.

Rick Beeman, Chelsea's other regional qualifier, closed out his season with losses in a very tough 0-4 overtime match to Anchor Bay, and then an 0-3 match to Madison Heights.

Beeman finished the season with a fine 22-10 record.

Mike Young's record improved to 33-1 following Saturday's contest, while Todd Headrick's record moved up to 20-11.

The state finals will begin Friday, Feb. 25, and continue through Saturday night, Feb. 26, when the state champions will be crowned.

JV Cagers Dominate Dexter, 67-51

Chelsea High's JV basketball team coasted to a 67-51 victory over Dexter last Friday to raise their record to 8-10 over-all. The Bulldogs cut down ball control errors and dealt crushing blows to the Dreadnaughts in both the second and fourth periods to sew up the win.

"We scored 23 points in the second quarter," (Continued on page five)

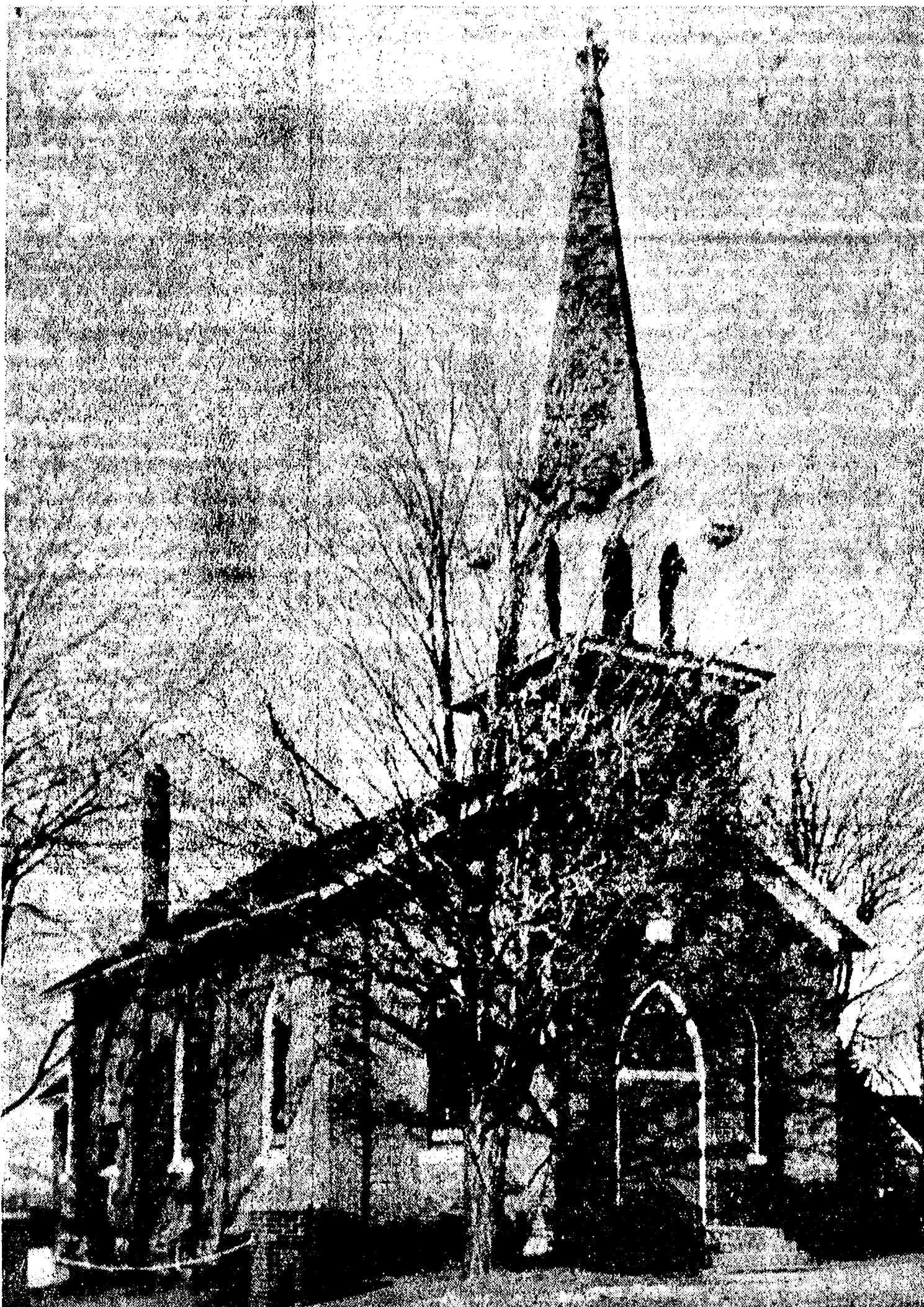

HISTORIC LANDMARK: Built 110 years ago, the old Zion Lutheran church pictured above, is the subject of a preservation campaign to keep the historic building in good repair for the cultural enhancement of future generations. Without the necessary funds to preserve the church, the structure will eventually be demolished. Zion Lutheran church congregation members are now asking for community support to keep the structure intact. Surrounded by trees, the picturesque church with its single towering spire, is located at the corner of Fletcher and Waters Rds.

Old Zion Lutheran Church Preservation Committee Named

The primary issue facing congregation members of Chelsea's Zion Lutheran church at their annual meeting on Jan. 16, was the formulation of a strategy to preserve their former, 110-year-old historic church building, following a unanimous vote by church members to undertake the cause.

A committee, consisting of Reuben Lesser, Sr., George Prinzing, Lorenz Wackenhut, and Norman Wenk, was organized with authority to set up a board of directors and proceed with a six-point guideline.

Summarized, these points include procuring a fund large enough to finance necessary present repairs, and perpetually care for future building repairs and maintenance needs; notify the community of the preservation attempt and welcome community donations to that effect; put the funds collected in escrow so it may be returned to donors if not used; control expenditures to preserve the building through a board of directors comprised jointly of congregation members and members from community organizations; maintain preservation funds separate from the church's central treasury; and preserve materials relative to the 110-year history of the church.

Zion Lutheran church was established on Nov. 20, 1855, when the "western half" of St. Thomas Evangelical Lutheran church decided to form a separate congregation. On this date, it was decided to erect a new church.

Construction to that end began in May, 1867, and was finished six months later, in November. The church was dedicated on the third Sunday of Advent in 1857.

Built at a cost of \$3,213.35, this church served the congregation until 1974 when a new church was dedicated. The future of the old church, at the corner of Fletcher and Waters Rds., has since been in doubt.

Requests for information regarding the preservation drive, suggestions as to procedure, or donations should be forwarded to any of the committee members.

Rockwell, UAW Settle Strike, Work Resumes

More than 160 striking hourly workers at Chelsea's Rockwell International plant returned to work Friday morning, Feb. 18, following tentative agreement on a new national three-year pact by negotiators in the contract dispute Thursday evening. The striking workers, members of UAW Amalgamated Local 437, had been out since midnight, Feb. 4.

In the last few days of the strike, three truck drivers had crossed union picket lines, one with a Circuit Court ordered injunction, causing tempers to flare on the union side and tension to mount between strikers, management representatives and the Chelsea Police Department.

Major customers of the mechanical spring device plant had threatened to pull out their tooling which would have forced the Chelsea plant to close, a factor seen as having crucial impact on the speedy settlement.

The closing was averted by Thursday night's tentative settlement in national talks between Rockwell and the UAW. A local contract agreement had been reached prior to the strike which affected 11 Rockwell plants in six states, three of which were in Michigan.

Terms of the settlement reportedly parallel the UAW's General Motors package obtained last fall, according to Harold Salyer, president of Local 437. Full disclosure of agreement terms will be made public following ratification of the new contract by both sides.

CHS Musicians Sparkle at Festival

Chelsea High musicians returned from the District High School Solo and Ensemble Festival last Saturday with an unprecedented number of top ratings for their performance before a panel of judges at Monroe High school. Some 14 instrumental solos and groups are now eligible for state competition on March 26. CHS band director is Steve Bergmann.

Those 14 entries receiving the festival's highest rating, a I, were flute soloists Cindy Wolter and Anne O'Hagan; flute clarinet duet, Dawn and Cindy Klobuchar; brass quartet, David Morris, Drew Sprague, Debbie Koepke, and Kathy Burns; clarinet soloists, Cindy Klobuchar, Bill Smith, and Kathy Slater; and clarinet trio, Cindy Blanchard, Julie Botsford, and Caroline Schardin.

Also receiving a I rating were French horn soloist Mark Shippey; woodwind quintet, Julie Chapman, Lorie Van Riper, Kathy Burns, Annette Gaken, and Tracey Schumann; trombone soloist Jim Weidmeyer; flute trio, Jeanette Morrison, Cindy Wolter, and Anne O'Hagan; and trumpet soloists Debbie Koepke and Drew Sprague.

Instrumentalists receiving the second highest rating, a II, included flute soloists Dawn Klobuchar and Carol Watson; flute duet, Ellen Bury and Gail Albrecht; clarinet flute duet, Caroline Schardin, Sally

Vaught, Carol Watson, and Becky Bentley; clarinet duet, Jim Breza, Frank Kornel; cornet solo, Andy Anderson; and trombone solo, John Whitaker.

A III rating was awarded to saxophone quartet members Tom Young, Brian Herrick, Julie James, and Mike Tressler.

Two Chelsea High piano soloists, Julie Botsford and Sue Pfeifle, were the recipients of a I rating for their efforts, followed by Doug Foreman and Mary McCallum with a II, and Laurie Klink, a IV.

"This year's festival gave us the best showings ever produced by Chelsea musicians," Bergmann reported. "It is also proof of the strength of our band program in the younger grades, demonstrated by the fact that this year's junior high program had some of the highest ratings ever, combined with the fact that of the 14 I ratings received, 12 involved freshmen or sophomores."

A total of 58 Chelsea High school students participated in Saturday's district festival, a few less than the number of local students originally scheduled to perform in the event. Because poor weather conditions had forced the postponement of the festival from two week-ends ago to last Saturday, some CHS participants were forced to cancel their appearances because of previously scheduled plans for last Saturday.

World Day of Prayer Scheduled Friday

Mrs. Nina Klaudt of Saline, president of Church Women United, will leave for Ireland on Feb. 28 with a group of 26 church women for a visit with Ireland's Peace People. Labeled as a "journey into understanding," the trip is sponsored by United States Church Women United, an ecumenical movement of Protestant, Orthodox, and Roman Catholic women, with units in every state and in 2,000 local communities. The group visiting Ireland will include eight Roman Catholic women and 18 women from nine Protestant denominations.

The overseas trip is scheduled to coincide with World Day of Prayer, designated as Feb. 25 this year. Along with special Friday services in many local churches to commemorate the church holiday, Chelsea's local Church Women United will conduct an evening family service March 4 at First United Methodist church on Park St. to celebrate the event. A special speaker, Ruth Pfleger, and special participation by high school students and local soloist Stanley Pyett, will highlight the hour-long program.

(Continued on page three)



MRS. NINA KLAUDT

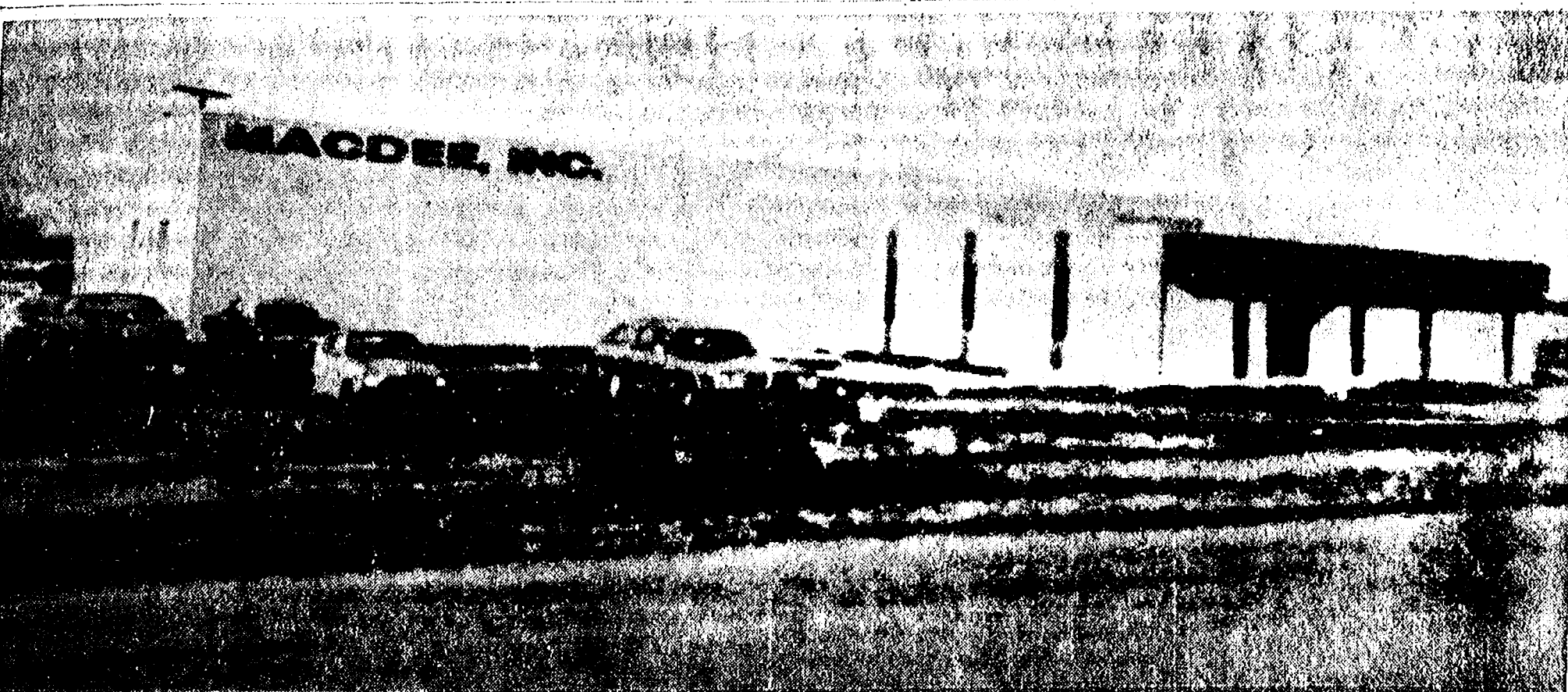

MACDEE, INC., formerly located at 13890 Lutck Dr., has moved to new location at the corner of Lutck Dr. and Freer Rd. in Chelsea. Official opening of the new plant was Tuesday, Feb. 22. The new 10,000 sq. ft. building pictured above, is situated on a 9 1/2-acre site just off westbound I-94. Prompting the move was a need for more room, according to a company spokesman. MacDermott will continue to rent their old building. Staffed by 34 employees, MacDermott produces microfilm accessories, orthopedic implant joints, custom injection moldings, and builds photographic darkroom equipment for several other companies.

Free Blood Pressure Clinic Slated Saturday

Chelsea's Jaycee Auxiliary will sponsor a free blood pressure screening clinic in co-operation with the American Red Cross, this Saturday, Feb. 26, from 9 a.m. to 1 p.m. in the VFW Hall on Main St. The clinic is open to all area residents.

"The clinic is being conducted to underscore the need for proper health care, and to make people aware of their blood pressure count, whether it is low, normal, or high," clinic co-ordinator Jan Brady stated. Local chairpersons are Mary Lou Tudor and Jeanne Messing.

Registered nurses will measure the blood pressure of those attending. (Continued on page three)

Established 1871 **The Chelsea Standard** Telephone 475-1371

Excellence Award By Michigan Press Association
1951-1952-1960-1964-1965-1966
Walter P. Leonard, Editor and Publisher

Published every Thursday morning at 300 North Main Street, Chelsea, Mich. 48118, and second class postage paid at Chelsea, Mich., under the Act of March 3, 1879.

Subscription Rates (Payable in Advance)
In Michigan: One Year \$6.00 Six Months \$3.50 Single Copies \$.20
Outside Michigan: One Year \$8.50 Six Months \$4.50 Single Copies \$.25

MEMBER National Advertising Representative:
NATIONAL NEWSPAPER MICHIGAN NEWSPAPERS, INC.
257 Michigan Ave.
East Lansing, Mich. 48823
Association - Founded 1885

Uncle Lew from Lima Says:

DEAR MISTER EDITOR:

The fellers scrunched up around the stove in the back of the store in the back of the store Saturday night and started off the session telling winter stories the way old soldiers set around and tell war stories. Clem Webster final got the discussion around to schooling on the grounds that everybody knew everybody else's cold weather tales so good we could just number em and call out a number to save time when it came our turn. The fellers were agreed that Clem had a point, but Bug Hookum allowed he had heard Clem's numbering system a few times before.

Clem, had saw where schools were having trouble with boys chewing tobacco, but he said spitting, not chewing, was the problem. And, as usual, Clem allowed, the professional educators were trying to solve the problem by undoing instead of doing. When the schools could easy give the boys a place to spit, they are trying to educate them to the dirty and embarrassing habit they got. The boys know they chew tobacco, Clem said, what they want is help with the habit.

The answer is as simple as it's always been, declared Clem, because we have not come all that far from the day a man's spittoon was the mark of his station in life. Ever car that's made today has ashtrays in the front and back, went on Clem, but a man that likes his chew has to ride with his spit can at his feet that he is subject to turn over. Speaking from experience, Clem said the best way to break the school boys from chewing is to give em spittoons and then make em clean em up regular.

Ed Doolittle said he was more concerned about what's in a school boy's head than in his jaw. Ed said he had saw where the more movies and what is called audio-visual equipment we have for the schools, the lower the test scores of the children go, and the more we try to keep religion out of the schools, the more the students want to study the Bible. Ed said

he is of a mind that the professional educators are more interested in children learning about education than in getting educated, just as they want them to learn about religion instead of learning religion.

Furthermore, broke in Zeke Grubb, it looks like folks around the country are beginning to buck this expensive way of putting schools on the automatic by buying all sorts of equipment to keep the children looking at someone or listening to someone without having to put out any effort on their own. Zeke said schools were closing last fall because they had run out of money and people wouldn't vote any more. Could be, Zeke went on, this is a signal for the educators to get back to teaching instead of spending money on teaching machines. It would be a good idea, Zeke said, to get children back to undertaking school instead of undoing it.

Personal, Mister Editor, I think there's somepin in what Zeke had to say, reading is the best tool for learning we got, and we ought to sharpen it before we start buying all these electronic shortcuts.

Yours truly,

Uncle Lew.

Dies in Ohio Auto Crash

A former Dexter resident and his wife were killed Monday, Feb. 21, in a two-vehicle accident near a small Ohio city about 55 miles southwest of Toledo.

Killed in the collision were 25-year-old Gary L. Spiegelberg and his wife, Tracey, 19.

Spiegelberg lived in Dexter prior to moving to Vicksburg about five years ago. He was born in Saline, Ohio State Highway Patrol traffic investigators said Spiegelberg was driving a pick-up truck when he ran through a stop sign and into the path of a semi-truck and trailer.

Both victims were reported dead on arrival at a Bryan, O. hospital.

MICHIGAN MIRROR

By Warren M. Hoyt, Secretary, Michigan Press Association

The Party's Over?

A Michigan citizens group that had phenomenal success repealing the sales tax on food and drugs and winning approval of a law to license auto repair shops has a new target—state lawmakers who spend money indiscriminately on travel, office furniture and pre-election mailings.

The Michigan Citizens' Lobby says it's launching a campaign to win approval of what it calls a Legislative Accountability Act. The point is to keep closer tabs on

member's spending and, in some cases, to limit it.

"It's time for the people of this state to send a message to some senators that the party's over," is the way lobby co-director Doug Ross put it.

Senators are more guilty of abusing taxpayer dollars than are House members, Ross claims, guessing that is so because they are a smaller group, hold higher office and are more jealous of their prerogative to spend.

By the lobby's way of thinking: Lawmakers should have to itemize every travel expense and write a report on what they did and learned on the trip. House members already do this, but senators don't. Senate rules also allow members to spend up to \$40 a day in taxpayers' money without saying where the money went.

All office furniture and decorations should be standardized and available from a state-run warehouse, Ross says he wants to get rid of exotic mirrors and custom wallpaper that now can be seen in some senators' offices.

No legislator should be able to send a mailing, at taxpayer expense, to his or her constituents within 60 days before an election. The argument is that such state-paid mailings give an unfair advantage to an incumbent to advertise himself to voters. House rules already prohibit mailings 30 days before an election, but the Senate had no rules on the matter.

Information on how much legislators spend for such things should be easily available to voters. Now, Ross says, bureaucrats realize it's expected of them to make it difficult for such expense sheets to reach the public eye.

Blizzard's Toll

If you or your car were stranded during the late January blizzard that buffeted Michigan, don't fret. You had plenty of company.

According to the governor's office at the peak of the Jan. 26-31 blizzard, more than 229,000 persons were isolated in their homes and about 27,500 vehicles were stuck in the snow.

What's more, as of Feb. 4 some 60,000 persons were still stranded due to more than 1,300 miles of impassable roads and 12,000 cars still stuck.

To Drink or Not To Drink

It's up again, the issue of whether or not to raise the state's legal drinking age back to 21.

Last year, several bills before the legislature got no action, although the State Board of Education endorsed the idea to help school administrators who complain they're having more trouble than ever with students drunk in the classrooms.

A bill to raise the age from 18 to 21 has already been introduced this year by state Sen. Alvin DeGrow. He says a big problem is that 18-year-old high school seniors are buying liquor for their younger friends.

But the issue is a touchy one. At stake may be the votes of hundreds of 18- to 21-year-old constituents.

24 Years Ago...

Thursday, Feb. 28, 1953—

Three babies born Wednesday night, Feb. 28 at St. Joseph Mercy Hospital, Ann Arbor, are believed to be the first triplets ever born to a Chelsea family. Parents of the triplets, one girl and two boys, are Mr. and Mrs. Dudley Foster. Mrs. Foster is the former Angeline Burg.

Richard and Douglas Schneider, twin sons of Mr. and Mrs. Lewis Schneider of Garfield St., will receive the coveted Pro Deo et Patria award, Boy Scout religious honor, at a special service Sunday, March 1, at St. Paul church.

Charles Lancaster has been named chairman of disaster preparedness for Washtenaw county District No. 7 which includes Sylvan, Lima, Lyndon, and Dexter townships.

Electors of the Red School district approved consolidation with the Chelsea Agricultural Schools district by a vote of 19-1 Tuesday evening. Children of the district are now attending school at Manchester.

Final inspection of the new elementary school was held today with dedication of the new school set for April 20. Present at the inspection were Chelsea Agricultural Schools board members Supt. Charles Cameron, Elementary Principal Basil Shell, Custodian Russell Alstaetter and his staff, and architectural and building firm representatives.

34 Years Ago...

Thursday, Feb. 25, 1943—

The Michigan State Legislature recently passed a law which prohibits any boy or girl under 17 years of age from loitering or wandering the streets at night without being on any lawful business or occupation. Village police have been instructed to enforce this curfew law.

A new industry was added to (Continued on page four)

Howell Livestock Auction

Starts 1 p.m. Every Monday
Mason 676-5400

The Wise Owl Says Ship to Howell
Phone 546-2470. Bim Franklin

Market Report for Feb. 21

CATTLE—
Bulk Cattle Choice Steers, \$36 to \$38.50
Few High Choice Steers, \$38.50 to \$39.75
Cattle Choice Heifers, \$33 to \$35.50
Fed Holstein Steers, \$30 to \$31

COWS—
Heifer Cows, \$28 to \$30
Old Commercial, \$23 to \$28
Canner-Cullers, \$18 to \$21
Fat Beef Cows, \$22 to \$26

BULLS—
Heavy Bologna, \$30 to \$34
Light and Common, \$29 and down.

FEEDERS—
400-600 lb. Good-Choice Steers, \$34 to \$36
600-800 lb. Good-Choice Steers, \$30 to \$34
300-600 lb. Good-Choice Heifers, \$22 to \$25
300-500 lb. Holstein Steers, \$23 to \$26
500-800 lb. Holstein Steers, \$22 to \$24

CALVES—
Prime, \$60 to \$70
Good-Choice, \$40 to \$60
Heavy Deacons, \$30 to \$40
Cull & Med., \$10 to \$20
Calves going back to farms sold up to \$35

CHEEP—
Shorn Slaughter Lambs:
Choice-Prime, \$34 to \$35
Good-Utility, \$30 to \$34

WOOLED Slaughter Lambs, Springs:
Choice-Prime, \$30 to \$32
Good-Utility, \$28 to \$30
Slaughter Ewes, \$10 to \$18
Feeder Lambs, All Weights, \$18 to \$22

HOGS—
210 to 230 lbs., No. 1, \$40.50 to \$41.50
200-250 lbs., No. 2, \$39 to \$40.50
Heavy Hogs, 250 lbs. up, \$35 to \$39
Light Hogs, 200 lbs. down, \$30 to \$38

SWINE—
Emery Light, \$34 to \$35
200-250 lbs., \$33 to \$34
500 lbs. and up, \$33 to \$34

400s and 500s:
All Weights, \$23 to \$30

Feeder Pigs:
Per Head, \$10 to \$14
Est. 40 lb. pigs, \$28 to \$32

PAY—
1st Cutting, per bale, 60c to \$1.00
2nd Cutting, per bale, \$1.00 to \$1.40

STRAW—
Per Bale, 40c to 60c

COWS—
Tested Dairy Cows, \$500 to \$600
Tested Beef Type Cows, \$200 to \$300

BOWLING

Chelsea Suburban Standings as of Feb. 16

Dairy Queen	115	60
Waterloo Garage	101	74
Dancer's	97	73
State Farm	93	82
Chelsea Assoc. Builders	90	85
Chelsea Drug	89	86
Mark IV Lounge	85	90
Dana Deelites	80	95
Ricardo's	78	97
Frisinger Realty	77	98
Fletcher Mobil	74	101
Chelsea State Bank	71	104

150 games and over: D. McAllister, 233, 172, 181; N. Packard, 165, 157, 155; D. Keezer, 161, 150; J. Buku, 157, 157, 150; E. Figg, 169; E. Miller, 173; M. Usher, 172, 178, 167; N. Collins, 161; S. Hafner, 165, 166; N. Prater, 158; J. Fitzsimmons, 168, 171, 174; E. Yocum, 158; A. Wood, 156; M. Vasas, 153, 160; M. Neal, 165; A. Hocking, 188, 162; R. West, 186, 158, 161; R. McGibney, 190, 155; S. Schulz, 151; E. Schulz, 151; K. Hafner, 162; W. Hafner, 151; E. Neibauer, 157, 163, 167; B. Beebe, 160; D. Vargo, 155, 161; G. DeSmith, 157, 152; J. Huston, 160, 162; K. Chapman, 166; F. Cole, 165, 152, 174; M. Bollinger, 158, 153; C. Stoffer, 181; D. Hawley, 178; S. Bowen, 170; P. Harrook, 169, 180; V. Stewart, 183, 152, 156; B. Loucks, 170; D. Keezer, 154, 157; M. DeLaTorre, 167, 168.

450 series and over: D. McAllister, 566; M. Usher, 517; J. Fitzsimmons, 513; R. West, 505; P. Harrook, 501; V. Stewart, 486; A. Hocking, 492; F. Cole, 491; E. Neibauer, 487; M. DeLaTorre, 479; N. Packard, 477; C. Stoffer, 469; D. Hawley, 467; K. Chapman, 453; J. Huston, 452; R. McGibney, 463; J. Buku, 464.

Dial-A-Garden Topics Listed

Dial-a-Garden, the system of pre-recorded daily gardening tips is sponsored by the Washtenaw County Co-operative Extension Service. The system is in operation 24 hours per day, 7 days per week. Interested persons are invited to call 971-1122 at your convenience.

Next week's Dial-a-Garden topics are:

Friday, Feb. 25—"Strawberry Varieties for Michigan."

Monday, Feb. 28—"Dormant Sprays."

Tuesday, March 1—"Keeping Ferns Healthy in Dry Homes."

Wednesday, March 2—"Jade Plants."

Thursday, March 3—"Plant Moisture Meters."

IRS Urges Taxpayers To Double-Check Returns

Taxpayers should double-check their tax returns before filing since errors can slow processing and delay any refund that might be due, the Internal Revenue Service said.

Some of the most common taxpayer mistakes on tax returns, according to the IRS, include arithmetic errors, use of the wrong tax table or schedules, and failure to sign the return or to attach all

The IRS also urged taxpayers to use the peel-off label that comes with the tax package on their returns in order to avoid possible social security number errors. Taxpayers can also save time and speed up processing by mailing their returns in the coded, pre-addressed envelope found in their tax packages.

FARM MACHINERY AUCTION

Having decided to discontinue farming, I will sell the following at public auction at 8830 Scio Church Rd., Ann Arbor, Mich. Take Jackson Rd. (Old US-12) to Parker Rd., then south to Scio Church Rd., turn west.

SATURDAY, FEB. 26

Beginning at 11:00 a.m.

1965 708 International gas tractor, n.f., with Heat Houser, runs good.	10 H.P. 3210 Simplicity riding lawnmower.
500 International gas tractor, n.f., new rubber, good shape.	Cultipacker. 40 bales straw.
4020 John Deere gas tractor, w.f., power shift, real sharp.	3-point Arps scraper.
15 ft. International cultimulcher, crewfoot front, packer back.	30 chickens. Skill chain saw.
1865 John Deere E.B. 95 spike-tooth cylinder self-propelled combine with 14-ft. grain head.	3 hydraulic cylinders.
No. 435 4-row-wide corn head combine, in excellent condition.	1 H.P. electric motor.
14-ft. Massey-Ferguson wheel disc, 18-inch blades.	Water pump with gas engine.
4-16 John Deere semi-mounted plow.	4 16-ft. hog panels.
4-row 3-point John Deere cultivator.	30 bushels oats.
494 A corn planter with sprayer and insecticide boxes.	10 railroad ties. Feed bags.
217 bushel McCurdy gravity box with 10-ton running gear and flotation tires.	Some lumber. Arc welder.
Hydraulic auger for gravity box. 16-ft. drag. 13-hole grain drill. Post hole digger with cylinder for stationary or 3-point.	Chicken feeders.
	250 gallon fuel tank.
	12-ft. Case wheel disc with cover discs.
	Jack stands. Metal cabinet.
	30-ft. gooseneck trailer with 5th wheel.
	Portable 1 1/2 h.p. air compressor. Battery charger.
	Power wash.
	2 1/2-ton floor jack.
	Gaston self-unloading wagon, 3 beaters, with roof, 10-ton gear and adjustable tongue.
	Gehl BU No. 8 self-unloading wagon.
	2 Viking snowmobiles.

BE SURE TO ATTEND THIS FINE SALE. EVERYTHING IS IN EXCELLENT CONDITION. BE ON TIME — FEW SMALL ITEMS.

JEFF BOLGOS, Owner

BRAUN and HELMER AUCTION SERVICES

LLOYD R. BRAUN Ann Arbor, 665-9646 JERRY L. HELMER Saline, 994-6309

Inspection Day of Sale - Terms: Cash or Check.

Nothing removed until settled for. Not responsible for accidents. LUNCH OR GROUND

Beef Sale!

BEEF SIDES . . . Avg. Wt. 300-350 lb. **85¢**

Standard Cut includes:

10 Round Steaks	12 Rib Steaks	2 Arm Round Roasts
8 Sirloin Steaks	2 Rib Roasts	2 English Roasts
6 Porterhouse Steaks	4 Rump Roasts, boneless	6 2-lb. Short Ribs
12 T-Bone Steaks	4 Chuck Roasts	6 1-lb. Boneless Beef
4 Sirloin Tips	1 Sirloin Tip Rolled	Stew
3 Swiss Steaks	Roast - boneless	80 lbs. Hamburger
6 Chuck Steaks		

After processing \$1.10 lb.

SPECIALS

Slab bacon in chunk	lb. 89c	Pork loins, cut to order, lb. \$1.19
Hot dogs, all beef	lb. 69c	
Bulk Hamburger, all beef, lb. 69c		Bologna
Smoked Ham, old fashioned b. 95c (whole or half)		lb. .69
		Sausage Patties
		lb. .98

CUSTOM SLAUGHTERING and PROCESSING LOCKERS AVAILABLE

BANK AMERICARD - PHONE 426-8466 - MASTER CHARGE

DUNBAR'S

8083 MAIN ST., DEXTER

DEXTER LOCKER

PAUL DUNBAR, OWNER

SPECIAL Reduced Interest Rates on Home Improvement Loans for Energy Conservation

The cost of heating a home has gone up an average of 76.3% in the last five years, and it is predicted to go up an additional 21.3% in the next ten years. This means the average monthly \$30.00 heating bill you were paying five years ago is now \$52.89. If these dire predictions are true, by 1987 you could be paying as much as \$164.65 per month for the same amount of heat.

What can you do about it? For one thing, you can insulate your house. It is a lot cheaper than gas, electricity or oil.

To help conserve energy, Ann Arbor Federal Savings is now offering a special reduced rate on Home Improvement Loans, through March 31, 1977, for any approved home energy conserving program. Maximum loan \$5,000, up to 60 months to repay.

This low rate would put energy conserving within your budget. For example: a \$500 loan with term of 24 months would cost \$23.33 per month an annual percentage rate of 11.13%, and with term of 36 months \$16.38 per month, an annual percentage rate of 11.08%.

Full details at all AAFS offices.

you can depend on us!

ANN ARBOR FEDERAL SAVINGS

11 OFFICES TO SERVE YOU IN ANN ARBOR, BRIGHTON, CHELSEA, DEXTER, MANCHESTER, SALINE, YPSILANTI

MEMBER FSLIC

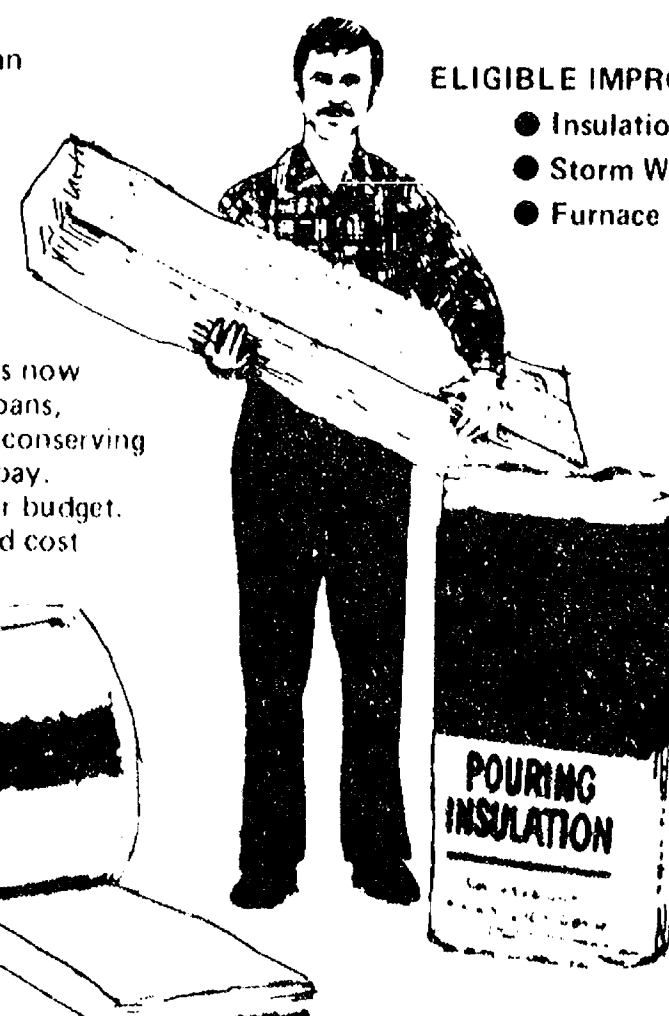

Girl Scouts...

TROOP 678
Today the Brownies of Troop 678 made centerpieces for the Father and Daughter banquet. Jeanne Shaw brought treats. We are planning a play for our Mother's Day tea. We did our Brownie magic.

Michelle LaVigne, scribe.

TROOP 689—

This week we finished our paper mache pots for the Juliet Low Friendship Fund. We made German pretzels to sell at International Day and had Girl Scout cookies for treats.

Julie Koch, scribe.

Subscribe today to The Standard!

HELEN'S BEAUTY SHOP

8845 Dexter-Chelsea Rd.

Call Now
PHONE 426-2241

DAYS AND EVENINGS
BY APPOINTMENT

Senior Citizens
Discount 20%

Chelsea Child Study Club Members Enjoy Fun Night

The Feb. 22 meeting of the Chelsea Child Study Club was held at the home of Shirley Chapman. After the short business meeting 29 members and five guests, Dottie Bell, Jill Dunlap, Joyce Johnson, Kathy Frisinger and Charlene Crombez participated in fun night. Lynn Donkin was the club's auctioneer for the "white elephant" sale. Fruit cranberry cake, tea and coffee was served by co-hostesses Ruth Guenther and Marion Sprague to end the fun night meeting.

Next meeting will be Tuesday, March 8 at the home of Wyn Schumann when Dale Sinnerman will demonstrate "Relaxing With Yoga." Guests are welcome.

For a heart-healthy diet, eat foods low in saturated fat and cholesterol. This means less beef and other meats and whole milk products, and more fish, poultry and fresh vegetables. Ask your Michigan Heart Association for more information.

Telephone Your Club News
To 475-1371.

Valentine Theme Featured at Meeting Of Ruth Circle

Ruth Circle of United Methodist Women met in the Crippen Building of First United Methodist church, Chelsea, on Feb. 16 with 18 members present.

The Valentine theme of the affair was present in the decorations displayed throughout the meeting room, and during the program and social hour which preceded the business session.

Hostesses for the occasion were Mrs. Harper and Mrs. Howland, while Martha Earles co-ordinated the social hour and program. Yearbooks for 1977 were distributed, as the meeting got underway, with devotionals read by Miss Earles from II Corinthians 15. She also read a short article entitled, "The Search Meant To Be Told."

Mrs. Schneider told the story of her parents' marriage at the Salvation Army headquarters in Hamilton, Ont.

At the close of the meeting, Mrs. Weiss, president of the Methodist Home chapter of United Methodist Women, extended an invitation to anyone preferring to attend a daytime World Day of Prayer service to come to the Home Chapel at 3 p.m. on Friday, March 4.

The meeting was adjourned with prayer.

Blood Pressure Clinic...

(Continued from page one)
ing the clinic. Results of the check will determine whether or not further medical attention is warranted. All area residents are urged to participate in this free opportunity, which could well prevent the rise of future medical problems.

Woman's Club Makes Plans for Newcomers Tea

Woman's Club of Chelsea met in the clubroom at McKune Memorial Library Feb. 22. Virginia Johnson, president, presided over the business meeting with 14 members present. Guest for the evening was Katherine Glazier.

Committee reports were given and plans made for the Newcomers Tea to be held March 17 in McKune Memorial Library.

The club's Chicago trip will include two days in Chicago and reservations may still be made.

Speaker for the evening program was Robert Ponte, an attorney from Chelsea. His topic for the evening, "Wills and Trusts." He reviewed the new Federal Tax Act for the group and gave them much information in making wills.

Hostesses for the evening were Betty Oesterle and Marge Germain.

The next meeting will be held March 8 at the library.

County Medical Care Auxiliary Seeking Members

The Washtenaw County Medical Care Auxiliary, an organization whose purpose is to promote services for the comfort, happiness and dignity of patients and residents in adult foster care homes, convalescent centers and homes for the aged, has announced that its annual 1977 membership drive is under way.

Formed to aid those county residents confined to homes or facilities who have no concerned relatives or friends to see to their needs, the Auxiliary is asking those interested to donate their time and dollars in return for membership. The annual minimal donation for individual membership is \$1. The annual minimal donation for group membership is \$2.

Send donations to Mrs. Roy Berry, treasurer, Washtenaw County Medical Care Auxiliary, 1708 Ferndale Pl., Ann Arbor 48104.

World Day of Prayer Set Friday

(Continued from page one)

World Day of Prayer will take on international significance on March 2 and 3 as the Ireland-bound American women meet with women from Northern Ireland and the Republic of Ireland at Glenree Centre for Reconciliation, near Dublin. There, the church women will hold a Bible Study, and reflect on the 1977 World Day of Prayer theme, "Love in Action." On March 4, they will attend World Day of Prayer services in Dublin and Belfast.

Following a day at Rostrevor Renewal Centre in Northern Ireland, the U.S.A. women will visit homes in the communities of Belfast which have suffered the impact of violence for the last eight years.

From Belfast, they will go to Corrymeela, a center on the Antrim coast, dedicated to dialogue, reconciliation and healing ministries. Here they will be led to in-depth understanding of "the troubles" of Northern Ireland through historical perspective and dialogue with the people who perceive the situation from varied points of view. They will learn of the efforts being made by many different people and groups toward reconciliation and the creation of new communities of peace, justice and mutual trust. They will seek to discover what appropriate role those from outside Northern Ireland can take in support of such efforts.

The visit will end with participation in the opening events of Peace Week in Dublin on Sunday, March 13.

SCHOOL LUNCH MENU

Week of Feb. 28-March 4

Monday—Chili dog on bun, trimmings, baked beans, potato sticks, chilled fruit, milk.

Tuesday—Ham on a bun, home-made bean soup, crackers, Jell-O cubes with fruit, cookie bar, milk.

Wednesday—Cheeseburger with trimmings, french fries, celery strips, ginger bread with butter, topping, milk.

Thursday—Tacos with trimmings, chicken noodle soup, crackers, rice pudding, milk.

Friday—Fish burger on a bun, tartar sauce, tater tots with cat-sup, peas, cookie, milk.

Michigan State University operates the nation's largest single-campus residence hall system, housing more than 18,000 single students and providing 2,284 apartments for married students and their families.

Subscribe today to The Standard!

RICARDO'S Professional Hair-Styling Men and Women

Thursday and Friday evening appointments.

475-1671

107 N. Main Chelsea



BIRTHDAYS ARE SPECIAL: At North Lake Co-Operative Nursery School, Inc., birthdays are very special days, whether you are 3, 4 or a great big 61! Here, teacher-director Mrs. Loretta Stafford, helps costume Allison Brown, daughter of Mr. and Mrs. Ed Brown of Chelsea, in the traditional blue velvet birthday cape and star-studded crown. Special treats were shared during snack time and Happy Birthday was sung to the youngster. Each child is important every day at North Lake, but birthdays are special, according to Mrs. Stafford.

Recreation Center...

(Continued from page one)

All ages are welcome at Utrog's. Sisters, brothers, mothers and fathers are all invited to participate in the center's activities. For habitual game players, weekly and monthly prizes will be awarded for the highest game scores.

"We're betting this is just what our Chelsea youths need and want," Mrs. Johnson said, "and we're willing to take a chance for them. We're thinking of our youths, let's hope everyone else is too."

Magic Mirror Beauty Salon

Open Tuesday thru Friday
9 a.m. to 9 p.m.
Saturday, 8 a.m. to 3 p.m.

PHONE 665-0816

CARPET REBIRTH

Give your carpet a new lense on life

by cleaning it regularly.

JET SPRAY CARPET CLEANING

Use Your BankAmericard

Phone 761-3025 or 475-1509
Ask for John Lixey.

The Chelsea Standard, Thursday, February 24, 1977 3

District Tourney

(Continued from page one)

the winner of the South Lyon-Pinckney game will meet Novi at 8 p.m.

All ticket prices are \$1.50 for adults and students and are available at the door. No passes will be accepted. Prices are set by Michigan High School Athletic Association.

The finals will be held on Saturday, March 5 beginning at 7:30 p.m. at Dexter High school gym.

CAROL'S CUTS

328 Wilkinson

Now Offering
SHAMPOO, CUT
& BLOW-DRY
475-7094

Appts only

Never needs winding!

BULOVA CARAVELLE®



ELECTRONIC
WATCHES

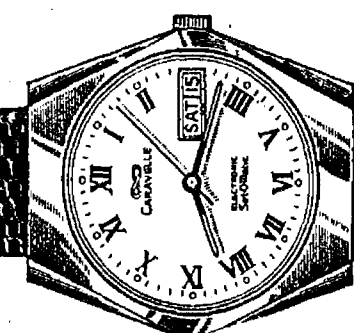

Wear the watch you never have to wind. Fully transistorized. With a battery that needs replacement but once a year. Practical... precise... and good-looking, too. Choose yours today.

Hers: Maroon dial. Bright white numerals. Sweep second. \$59.95
His: Day/date. Sweep second. White enamel Roman dial. \$59.97

WINANS JEWELRY

Merkel
HOME FURNISHINGS

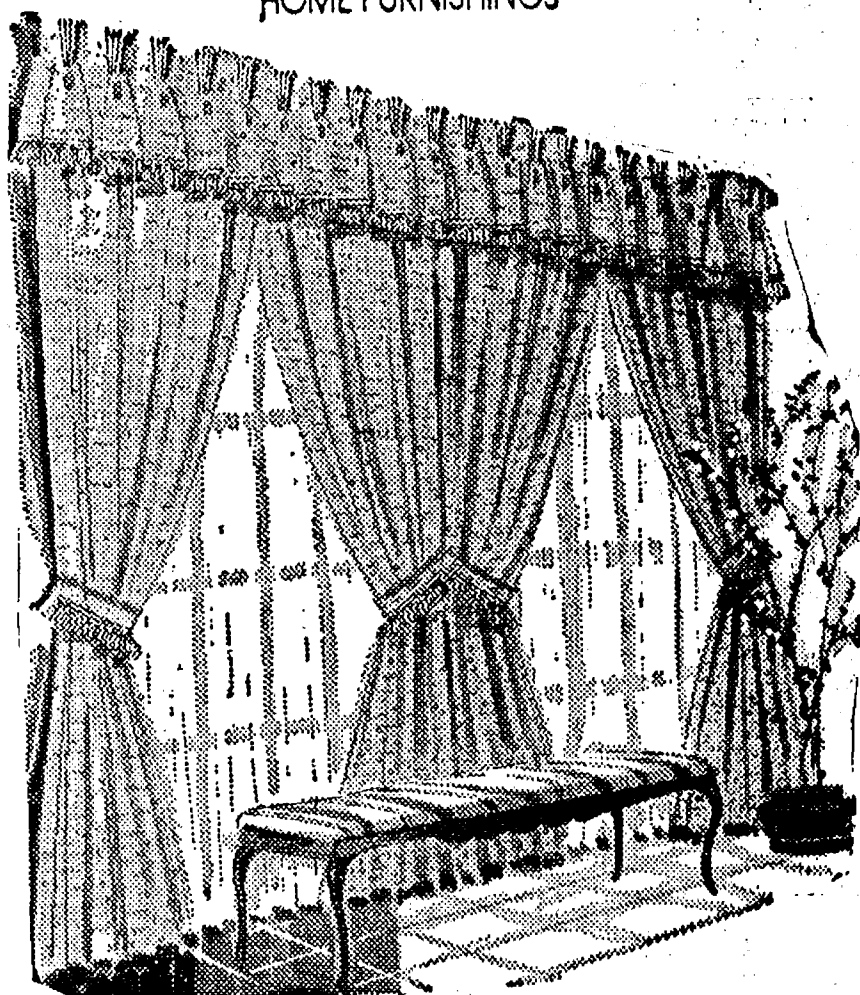

SKLARE CUSTOM DRAPERIES

20% OFF
SALE ENDS FEBRUARY 28

We have a wonderful assortment of fabric samples to show you! Sumptuous sheers, antique satins, jacquards, textures, bold stripes, prints, case-ments! Save 20% now on custom-made-to-measure draperies by Sklare... with famous quality detailing, extra fullness! We will measure your window areas, install your draperies professionally.

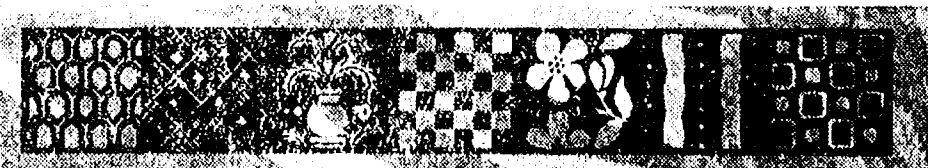

WALLPAPER SALE

UP TO 20% OFF
SALE ENDS FEBRUARY 28

6,000 PATTERNS TO CHOOSE FROM

Every Fisher pattern is included in this sale! Look for the books with the special 'save' stickers on the cover. Florals, foils, stripes, moire. Formal and informals. Patterns to beautify your interior... from bath to boudoir... from foyer to family room! On sale now through February at Merkels!

WHY NOT BRING IN YOUR WALL AND WINDOW MEASUREMENTS AND LET ONE OF OUR INTERIOR DESIGN CONSULTANTS HELP YOU COORDINATE DRAPERIES AND WALLPAPER... ACHIEVE THAT 'MARVELOUS MERGER' THE EASY WAY!

CHELSEA: MAIN ST. • OPEN MONDAY & FRIDAY UNTIL 9 • PHONE 475-8621

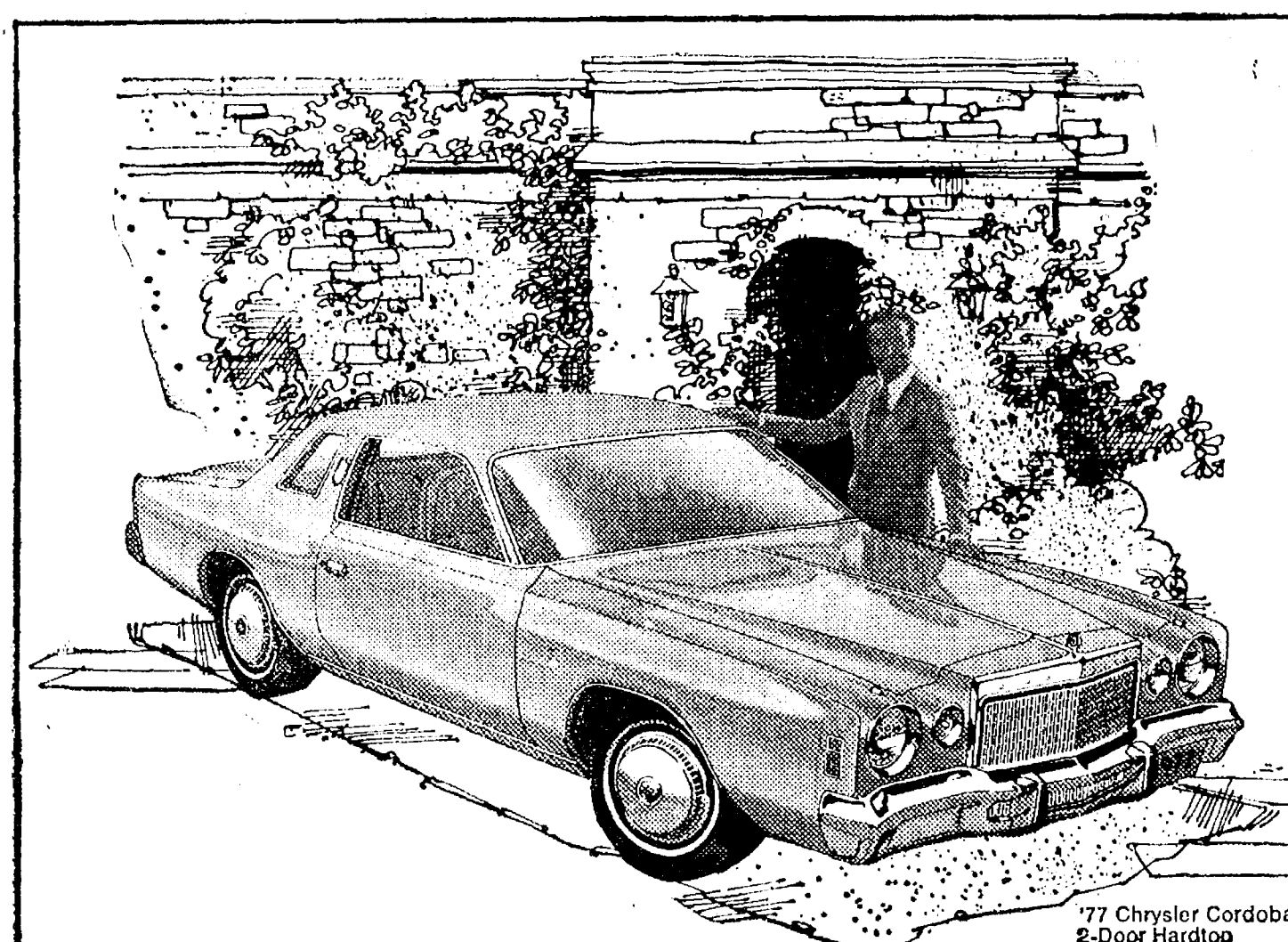

'77 Chrysler Cordoba 2-Door Hardtop

PRESENTING A MORE AFFORDABLE EXTENSION OF THE MOST SUCCESSFUL CHRYSLER EVER BUILT...

Meet the new Cordoba. Cordoba "S". What's the "S" for? Special. This is a very special automobile. It offers Cordoba luxury. The interior is unusually comfortable, tastefully designed, softly luxurious. The exterior is sleek and dignified. The

performance is assured by the standard Chrysler 400 V-8 engine, computer-controlled Electronic Lean Burn System, and the Torsion Quiet Ride. Now available... Cordoba luxury at a "S"pecial price.

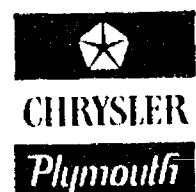

CHRYSLER
Plymouth

AUTHORIZED DEALER CHRYSLER CORPORATION

Chrysler "S"
Cordoba

VILLAGE MOTOR SALES, INC.

1185 MANCHESTER ROAD

CHELSEA, MICHIGAN

(Continued from page two)

Chelsea last week when Dexter Machine Products, Inc., moved their plant from Dexter to the new building which they had just completed at 20401 Old US-12, about one-fourth mile west of the Chelsea intersection.

Chelsea PFA club has rented two acres of garden land from Wirt Ives, north of the bridge on McKinley St. The whole area will

be divided into 40x80 ft. gardens with a number of convenient roadways.

A movement to take certain land parcels in Sharon township at a ceiling price of \$25 per acre will be the topic of a meeting to be held in Sharon Town Hall on Wednesday, March 3.

The National PFA Center is located near historic Mount Vernon, in Virginia, on 37 acres which once was part of George Washington's estate.

It Isn't Much, But We Call It Home

Farming is the most inherited occupation around today. If you're planning to see a son or daughter take over the family farm some day or to expand to accommodate two families on your land, you know that estate planning is important.

Proper money management and use of borrowed capital is of equal importance if your business is going to grow and prosper. When you're talking money, you're talking Land Bank. Plan tomorrow with a well thought out long term loan today.



3645 Jackson Road, Ann Arbor, Mich.
Phone 769-2411



Truck Weight Restrictions

The Washtenaw County Road Commission deems it necessary to preserve the roads under the jurisdiction of this Board and by virtue of the applicable sections of the Michigan Vehicle Code being Act 300, Public Acts of 1949 as amended, we impose springtime axle load restrictions effective at 6 a.m. Thursday, February 24, 1977.

The allowable truck loadings are as follows:

MAXIMUM ALLOWABLE GROSS AXLE LOADINGS		
Spacing Between Axles	Concrete	Black-Top & Gravel
9 feet or over	13,500 pounds	11,700 pounds
More than 3 1/2 feet, but less than 9 feet	9,750 pounds	8,450 pounds
When less than 3 1/2 feet the combined weight shall not exceed	13,500 pounds	11,700 pounds
Maximum load on any wheel shall not exceed:		
(pounds per inch of tire width)	525 pounds	450 pounds

MAXIMUM TRUCK SPEED

No truck tractor or tractor with trailer, nor any combination of such vehicles with a gross weight loaded or unloaded in excess of 5,000 pounds shall exceed a speed of 50 miles per hour which shall be reduced to 35 miles per hour during the period when reduced loadings are being enforced.

Washtenaw County Road Commission

LIMA TOWNSHIP BOARD OF REVIEW

NOTICE IS HEREBY GIVEN to all persons liable to assessment for taxes in

LIMA TOWNSHIP
that the Board of Review will meet at the
LIMA TOWNSHIP HALL

11452 Jackson Road, Chelsea, Michigan
to hear appeals to the Assessment Roll on

MONDAY, MARCH 14, 1977

9 a.m. to 12 Noon and 1 p.m. to 4 p.m.

TUESDAY, MARCH 15, 1977

9 a.m. to 12 Noon and 1 p.m. to 4 p.m.

at which time, upon request of any person, or his or her agent, who is assessed on this tax roll and if sufficient cause is shown, this Board of Review will correct the assessment on the property in question in a manner that will, in their judgment, make the valuation relatively just and equal. The assessment tax roll, after being reviewed and approved by the Board of Review, will be the assessment roll of LIMA TOWNSHIP for the year 1977.

The County Board of Commissioners of Washtenaw County has proposed the following starting ratios for Lima Township for the year 1977: Real Property Ratio 47.70, Factor 1.05; Personal Property Ratio 49.21, Factor 1.00.

ROBERT D. MUSOLF, Supervisor

Dated: Feb. 24, 1977.

Letters to the Editor

Dear Editor:

Re: Letter from Chris Herrst. I would like to respond to Chris and other interested parties. The Village of Chelsea did enter into a written Grading Permit Agreement with Bernard and Elizabeth Herrst on December 27, 1967 for the purpose of laying a sewer in the right-of-way of Freer Rd. After the sewer project was completed the Herrsts submitted claims for damages that the Council felt were exorbitant. Unable to settle the dispute, the issue was placed before two duly appointed persons for arbitration. Many years passed and the issue was never settled.

During June of 1975 the issue again came to the attention of the Council. Councilmen Borton and Galbraith were selected to meet again with the Herrsts. We met with the Herrsts twice during the month of June 1975. The Herrsts' requirements were as follows:

1. Loss of hay over a five-year period.
2. Field work and refurbishing area involved.
3. Tree losses.
4. Loss of fence.

We agreed to pay for hay loss, field work and refurbishing land. We also agreed to reconstruct the fence. We refused to pay for tree losses because the contractor cut the trees with the permission of the County of Washtenaw. The county gave permission for cutting trees because said trees were in the right-of-way — not on the Herrsts' property. Mr. Herrst showed us a Xerox copy of an aerial survey photograph. The copy failed to show the presence of any large trees on private property. The claim was for four "very large and valuable" trees. Mr. Herrst asked for time to review our offer and the look for more evidence that said trees were on his property. Mr. Herrst came to a Council meeting in July or August of 1975 without any new evidence and wanted to know what we had decided to offer. The offer was restated as stated above. Mr. Herrst then promptly walked out of the Council meeting and we have not heard from him since.

If this problem could have been successfully arbitrated 10 years ago, solutions would have been much more simple. The present Council does not feel this problem is a joke as stated by Chris Herrst. We do feel it is our responsibility to satisfy the Herrsts, and are anxious to do so as soon as we hear from Mr. Herrst.

Richard Borton,
Village Trustee.

To the Editor:

To Mrs. Bauer and members of the Huron Valley Girl Scout Council.

We, the members of Senior Troop 47 have taken a stand in opposition to the National Girl Scout Board of Directors endorsement of the Equal Rights Amendment.

The Congressional Charter states among the purposes of the Girl Scout movement that it shall be non-political. The action of the Board of Directors was political. We believe that through this action, the Board of Directors has not promoted the purposes of the charter in fixing and maintaining "standards for the movement which will inspire the rising generation with the highest ideals of character, patriotism, conduct and attainment." They have demonstrated that the charter can be ignored.

In addition, the Constitution states that the National Council determines the general laws of policy of the Girl Scout movement and is to give guidance to the Board of Directors on the line of direction of the movement and program.

If truly democratic and without political intent of persuasion in their endorsement of the Equal Rights Amendment, the least the Board of Directors should have done would have been to take it to the National Council. There, it would have to have been rejected because it would have been in violation of the Charter.

We believe the action to have been one of deliberate political persuasion to lobby for passage of the Equal Rights Amendment. If their act of endorsement should have come after the nation has adopted the amendment we would have accepted that as in keeping with the Girl Scout laws. We can not accept endorsement before it becomes an amendment to the Constitution of the United States.

It is with deep regret that we of Senior Girl Scout Troop 47 renounce our membership in the

Girl Scout movement until such time as the National Board correct their stand. If they pursue any further action let it be according to the principles laid down by our Constitution, Charter and By-Laws conferred upon the Girl Scouts by a special act of Congress.

Respectfully,

Senior Girl Scout Troop 47

Joyce Liebeck, troop leader,
Colleen Nusca
Ann Marie Burgess,
Elizabeth Merkel
Joan Liebeck
Karen Liebeck,
Linda Montgomery, troop advisor.

Editor, Chelsea Standard:

This brief communication is intended to serve as written testimony in behalf of the Rockwell International Corp., the UAW Local No. 437, the Chelsea Police Department, and the Chrysler Corp. representatives.

On Tuesday, Feb. 8, violence at the Rockwell International Corp. was averted because these four entities were represented by individuals who possessed good common sense, and neither acted impulsively. Each representative gave a little, and as a result a very volatile situation did not erupt into lawlessness.

The Rockwell International Corp. and Chrysler Corp. allowed a little time and understanding toward the union in the interpretation of the Circuit Court Decree, and Chief Meranuck of Chelsea Police Department gave all parties involved ample time to consult, and as a result rationale decisions were made.

My congratulations to all involved in the peaceful approach to the conflict.

Thomas R. Minick,
Washtenaw County Sheriff.

To the Editor:

While at work last Wednesday afternoon (Feb. 16), my car, a 1967 light blue Pontiac LeMans, was parked on South St. across from Dr. Clare Warren's office. When I returned to my car after work around 5 p.m. I discovered that someone had hit the left front corner. However, the only identification that was left was a few

'America's Secret Places' Will Be Seen in Travel Film

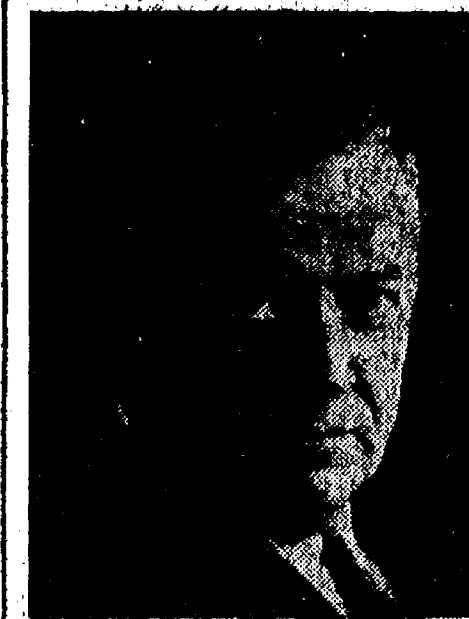

JAMES METCALF

New Writer

The Dexter Leader welcomes Loren Estleman as its new staff writer, replacing Mrs. Chris Minahan who will be moving to Janesville, Wis.

A lifetime resident of the Dexter area, Estleman lives on Walsh Rd. with his parents. He is a Dexter High school graduate and a 1974 graduate of Eastern Michigan University. A former editor with the Community Photo-News in Pinckney, Estleman is also the author of "Oklahoma Punk," a novel published in 1976. He is also teaching a creative writing class in the Dexter Community Education program.

scratches of red paint. An estimate has revealed damages of nearly \$200.

State of Michigan law says every driver must carry insurance. Part of that insurance coverage is for damages that you might do to someone else's person or property.

I would like to ask whoever you might be that is responsible for this to reconsider your action and ask yourself if this is the way you would like to be treated. How would you like it if someone hit your car doing \$200 worth of damages and didn't identify themselves?

After having had opportunity for second thoughts I would again ask you to reconsider and call 475-7022 days or 475-7273 evenings. Thank you.

Cheryl Schoenberg.

"America's Secret Places," the fourth travelogue presentation in the six-part Chelsea Kiwanis Club's annual Travel and Adventure Series, will be shown Saturday, Feb. 26, 8 p.m. in the Chelsea High school auditorium.

Narrating this tour of many of America's most fascinating sites, some curiosities and others sheer, natural grandeur, will be James Metcalf, a Michigan native who earned his way through the University of Michigan with his photographic work.

Although educated as a chemist, Metcalf continued to pursue a photographic career upon leaving school, and has recently started production of a series of films for Walt Disney Films of Hollywood.

In 1960, Metcalf purchased a Cessna plane which he has used to fly the length and breadth of the United States, filming some of the country's most spectacular nature-created monuments of art.

His 90-minute presentation Saturday night will include a panoramic trip from the lofty heights of Mount Lassen to the depths of Death Valley; then from the Gulf of Mexico to the Pacific Redwood empire. Along the way, he will focus on many other hidden places, not often seen by the average tourist.

Tickets to "America's Secret Places" may be purchased in advance from any Chelsea Kiwanian, or at various area business firms including Chelsea Drug, Chelsea State Bank, Gambles, Heydlauff's, or Kusterer's Market. Tickets will also be available at the door.

Comm. Services Agency Starts Lunch Program In Day Care Center

The Washtenaw County Community Services Agency reported the sponsorship of the National Child Care Food Program through its Head Start Program. This program is designed primarily to provide meals to children in child care centers, recreation programs, etc. Meals are available at no separate charge to all children enrolled in the CSA Day Care Center without regard to race, color, or national origin.

For more information about the CSA Day Care Center and Head Start Program call CSA 662-3172.

Beach Intramural Cage Play-Offs in Semi-Finals

Intramural basketball playoffs at Beach school reached the semi-final stage Feb. 16, with eight teams still alive for championship honors.

In the boys division of Wednesday action, the Headricks team pulled off a major upset to win their first game of the year, 15-14, over the Powers team. Craig Thams and Todd Sprague led the scoring for Headricks with six points and five points, respectively.

Maintaining the upset trend, Steinaway's team won their second game of the year, 23-18, over Price's. Mark Steinaway led the onslaught with 15 points, while Scott Wilson had 10 points in a losing cause.

In the girls action, Feeney's team continued to roll, crushing Bush's team, 21-12, to run its record to 6-0. Mary Boylan, 8 points, and Teresa Broderick, 6 points, led the Feeney offense.

In other action, Ringe's team nipped Villemure's team, 9-8, for

a 4-2 record, while Apilado's edged out the Haist team, 11-8, to move up to a 4-2 record. Rae Apilado led her team with six points.

Van Riper's team made an impressive showing, trimming Elsie's team, 18-7. The victory raised Van Riper's record to 5-1.

Gina Van Riper and Mardy Stirling were cited as leading scorers for their team with six and eight points, respectively, while Molly Eisele tossed in seven points for the opposition.

In the semi-finals to be held on Wednesday, Feb. 23, the match-ups will be as follows:

Boys Division—Lazarz team (5-0) vs. Steinaway team (2-4); Schwarze team (4-1) vs. Headrick team, (1-5).

Girls Division—Feeney team (6-0) vs. Ringe team (4-2); Apilado team (4-2) vs. Van Riper team (5-1).

FFA members are high school boys and girls studying vocational agriculture. They are discovering tomorrow.

MARCH SPECIAL COMPARE

- ★ 25% OFF ON CARPET CLEANING
- ★ 50% OFF on FURNITURE CLEANING With Carpet Cleaning

CARPET SALES

That Can't Be Beat
Samples and Free Estimates in Your Home

NORRIS CARPET CARE

Satisfaction Guaranteed
EVENINGS 475-1580

STOP. DETOUR

Unless you're crazy about the drive, there's no real reason to drive into Detroit looking for new car bargains. Rampy Chevrolet in Ann Arbor is a lot closer and you'll get the same low prices you find in Detroit — maybe even lower. At Rampy you'll also find the kind of careful, competent, come again service you expect from small town folks who know their neighbors.

You see, Rampy's not just the biggest Chevrolet dealer in Washtenaw County, he's got the biggest dealership of any kind in the country. That means that he's governed by the same kind of high volume economics you've been driving all the way into Detroit to find.

On the other hand, Ann Arbor is a town where people do know each other. Word gets around. And the word is that Rampy gives good service after the sale. As a matter of fact, Rampy's service department has been used as a model for training other Chevrolet dealers.

Isn't it time you took a detour?
Before you drive all the way into Detroit looking for a new car... stop at Rampy. We don't think you'll go any further.

Rampy
CHEVROLET

CORNER JACKSON & WAGNER RDS., ANN ARBOR, PHONE 663-3321

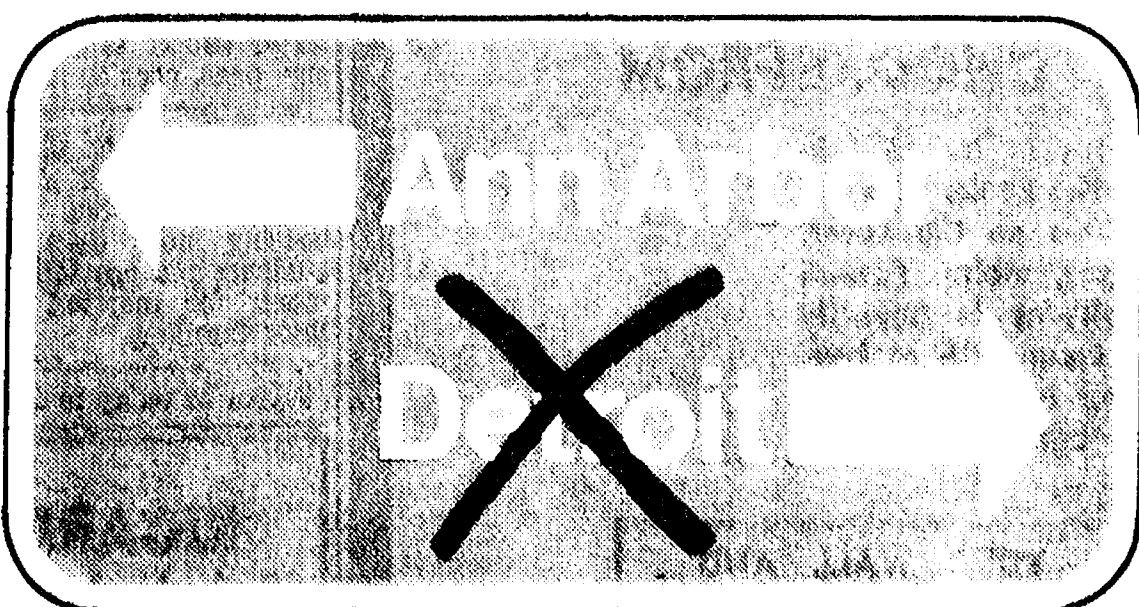

SODIUM FLUORIDE APPLICATION FORM

Child's Name _____ (last) _____ (first) _____ (initial)
School _____ Grade _____ Age _____
Dear Parent:
Sodium fluoride applied to the teeth to reduce the amount of new tooth decay, is now available through a community dental program. The treatment has no effect on decay already present and is not a substitute for regular care by your dentist, but is valuable for the partial control of dental decay.
If you wish your child to receive this service, please complete and return this form and \$4.75 to Mrs. Carol Smith, 19890 Old US-12, Chelsea, postmarked no later than March 1, 1977. Make checks payable to Chelsea Fluoride Treatment.

(Signature of parent or guardian)

(Mailing address)

(City) _____ (Zip Code) _____

QUALITY
FINISH & ROUGH FRAME
CARPENTERS NEEDED
Only Experienced Need Apply.
Steady work and fringes, including
Blue Cross, Blue Shield
CALL
Countryside Builders
475-9153

Tonight and Every Thursday
THE CAPTAINS TABLE
ROAST BEEF
BUFFET



"Carved Before Your Eyes"
Serving from 4:30 - 9:30 p.m.
The Captains Table Mon.-Wed., 6 a.m. - 9 p.m.
Thurs.-Fri., 6 a.m. - 10 p.m.
8093 MAIN ST., DEXTER Sat., 7 a.m. - 9 p.m.

Army jobs now:
If you're 17 and looking for a good job, now's a good time to look into the Army. From electronics to carpentry, from cooks to combat arms, the Army today has more good jobs to fill than anyone.
\$374.40 a month to start
Army pay is better than ever. And with free meals, free lodging, and free medical and dental care, you'll be surprised how far that pay will go.
Job-training courses
Ever wonder where to get that "experience necessary" the classified ads always ask for? A good place is the Army. With hundreds of job-training courses, the Army can teach you skills you'll be glad to have later on.
Educational Opportunities
Whether it's finishing high school or earning college credits, being in the Army can help you. And if you sign up for the Army's newest educational program, Project AHEAD (Army Help for Education And Development), you'll be able to start college at the same time you enlist—with the Army paying up to 75% of your tuition and fees for approved courses.
Travel opportunities
Joining the Army can mean a chance to work and live in Europe, Alaska, Hawaii, Korea, Panama or almost anywhere in the continental U. S.
Join now, go later
You can do just that—join now and report up to nine months later—with the Army's special Delayed Entry Program. A terrific option for high school seniors and others with unfinished business ahead of them.
First come, first serve.
To find out which jobs are open, and to have the best chance of getting the one you want, call me now.
Call Army
Sgt. Nathaniel Griffin
665-3731

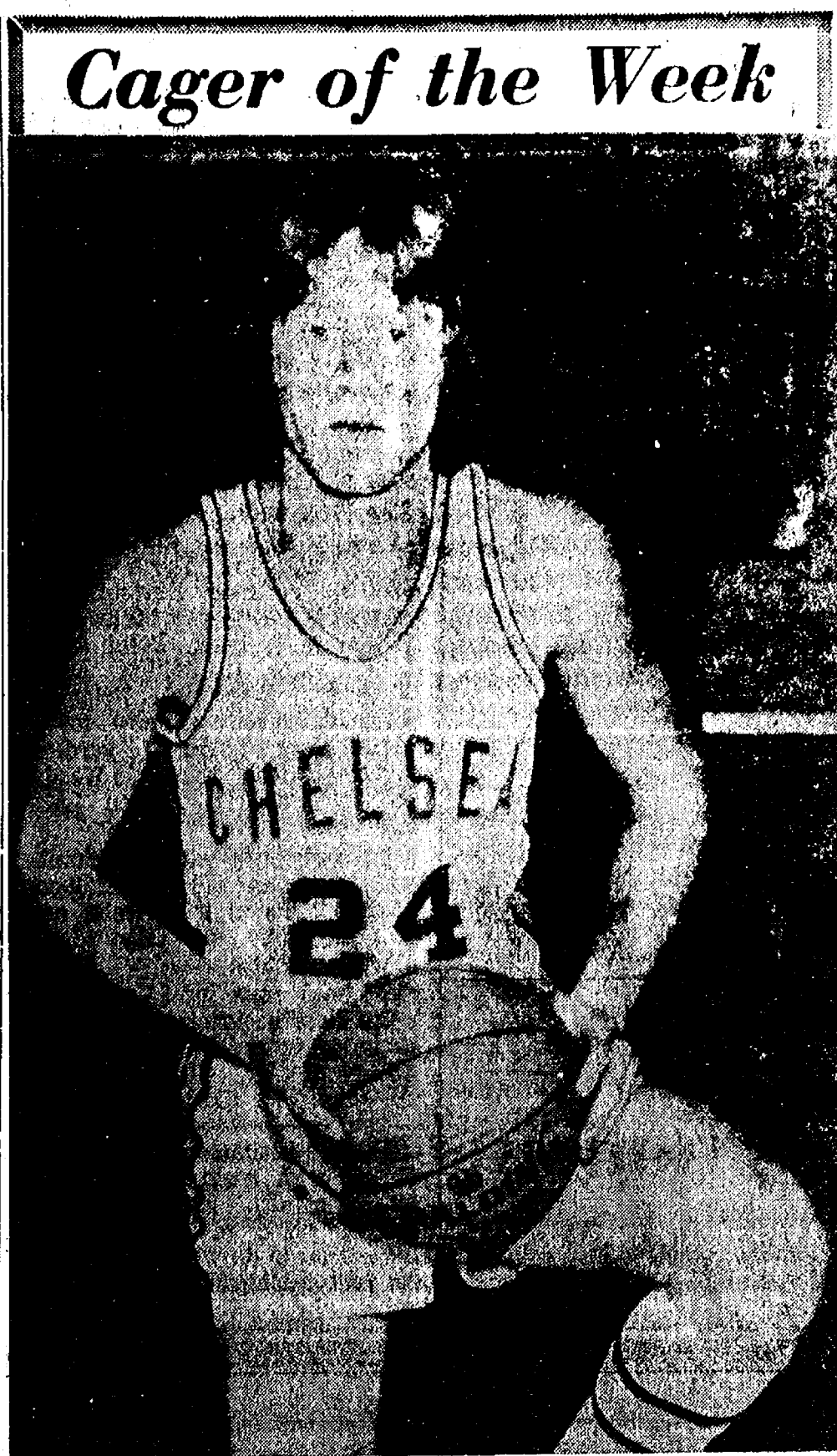

Cager of the Week

RANDY HARRIS (24), a four-year veteran of basketball, began his career as a forward before switching to his current position as guard for the Bulldogs cagers when, as he stated, "other players drew ahead of me." The 6'11" junior entered the sport in 7th grade after showing natural basketball ability. According to Harris, Chelsea's game with Brighton this season was both his personal best and his team's best. He cited "good team effort" as the key factor influencing that choice. "In that game, the team seemed to play together, even though we were losing. It was one of the few in which I started, and as part of the team effort, I scored 9 points." Harris added that he also played a lot in Chelsea's game with Novi this year. When interviewed prior to the Dexter game last Friday, Harris stated the Bulldogs had "as good a shot as ever at Dexter." "We are going in as the underdogs since they beat us the first time in overtime. We handed the game to them," he reported. "Dexter likes to run a lot, so its going to be a battle to keep the game in our control," he added. Of the Bulldogs' remaining game with Saline, the cager speculated that Chelsea had "a good chance of winning." "At this point, our team is in the spoiler position. If we knock off both Dexter and Saline, we upset the current league standings of each of our last two opponents," Harris continued. Summarizing the reason behind his participation in basketball, Harris said, "It tests your ability at a five-man effort, not that of an individual. Moving the ball, and execution in practice are what get you there." Harris has one younger brother and one older sister. He is the son of Mr. and Mrs. Ronald Harris of Park St.

Richard Lutovsky Cited
For High Academic
Work at Ohio Tech
Bell and Howell's Ohio Institute of Technology has announced that Richard Lutovsky, of 414 Dale St., has been appointed to the school's President's Club. The appointment was made public by President Richard A. Czerniak.
Membership in the President's Club is reserved for students who have attained a 3.5 or better grade point average.
Lutovsky, a 1975 graduate of Chelsea High school, is enrolled in the Technician's Program at Ohio Tech.
In a press release, President Czerniak extended congratulations to Mr. and Mrs. Ray Lutovsky, parents of the new member, and also to the counseling department, staff, and teachers at Chelsea High school for their assistance and background training which made Lutovsky's academic success possible.
JVs Down Dexter
(Continued from page one)
ond quarter and 19 in the fourth," said Coach Paul Terpstra. "The game gave us our best shooting average for the entire year. We sank 27 of 60 for a 45 percent average, and we lifted our shooting average from the foul line to an overpowering 65 percent, scoring 13 of 20," he added.
In the contest, Chelsea outbounded Dexter, 44-34.
Leading scorers for the Bulldogs were Gary Dils with 21 points; Mike Eisele, 16; Jesse Coburn, 10; Al Augustine, 6; and Scott Price, 5. Top rebounders were Don Schrottenboer with 10 and Coburn with 9.
The JV cagers will finish their season Friday, Feb. 25, when they play Saline on the Hornets' home floor.
Please Notify Us
In Advance of
Any Change in Address

\$75,000
TOOL AUCTION
FRIDAY, MARCH 4
6:30 p.m.
at Chelsea Rod & Gun Club
From Chelsea, take M-52 3 miles north to Waterloo Rd., then west 1 1/2 miles, left on Lingane Rd. 1/4 mile to Club-house.
★ BIG DRILL PRESSES ★ SOCKET SETS
★ BENCH GRINDERS ★ VISES
★ FLOOR JACKS ★ WRENCH SETS
★ TOOL CHESTS ★ HAND TOOLS
★ COMPRESSORS ★ ELECTRIC TOOLS
★ CB RADIOS ★ OVER 1,500
★ CHAIN FALLS ★ DIFFERENT ITEMS
DOOR PRIZE at 6:30 p.m. ssharp
AUCTIONEER: BOB REDMAN
Ph. (517) 688-3386

Jiffy market

Big Enough To Serve You . . . Small Enough To Know You!

Full Line Supermarket
BEER - WINE - LIQUOR
AUTHORIZED FOOD STAMP STORE
MARATHON GAS PUMPS

Corner Sibley and Werkner Rds.
PHONE 475-1701
Sale Prices Effective Feb. 24 thru Sun., Feb. 27

OPEN 7 DAYS A WEEK
7 a.m. - 10 p.m.

TOP VALUE FOODS - GUARANTEED SATISFACTION - COURTEOUS SERVICE

JIFFY MARKET'S FRESH MEATS FEATURING USDA CHOICE BEEF

U.S.D.A. CHOICE
ROUND STEAK Full Cut lb. **\$1.49**

HAMBURGER THAT YOU CAN ENJOY
HAMBURGER lb. **79¢**

YOUNG, LEAN, TENDER — SLICED IN CHOPS. EXCEPTIONAL GOOD BUY
QUARTERED PORK LOIN 9 to 11 Chops lb. **\$1.17**

YOUNG, FRESH, TENDER
BEEF LIVER lb. **35¢**

U.S.D.A. CHOICE
RIB STEAKS lb. **\$1.39**

ECKRICH
SLICED BOLOGNA 1-Lb. Pkg. **\$1.39**

MICHIGAN
COTTAGE CHEESE Small Curd Large Curd Low Fat 15-Oz. Crtn. **53¢**

KRAFT
MIRACLE WHIP Quart **89¢**

CALIFORNIA
HEAD LETTUCE **29¢**

CONTINENTAL BAKING COUNTRY STYLE
WHITE BREAD 3 1 1/4-Lb. Loaves **\$1.00**

MAZOLA MARGARINE 1-Lb. In Quarters **49¢**

NORTHERN TISSUE 4-Roll Pkg. **69¢**

STARKIST LIGHT TUNA, IN SPRING WATER
CHUNK TUNA 6 1/2-Oz. Can **47¢**

CHEF PIERRE - FROZEN
CHERRY PIE 37-Oz. Each **\$1.99**

FARM MAID DAIRY - CHELSEA'S FAVORITE!!

HALF & HALF Pints **39¢**

CHOCOLATE MILK Quarts **39¢**

HOMOGENIZED MILK Gallon **\$1.39**

CHIP DIP 1/2 pt. **29¢**

LOW FAT MILK gal. **98¢**

U.S.D.A. Choice Freezer Beef
SIDES - FRONTS - HINDS - LOINS - FULL RIB
Cut, Wrapped, Frozen To Your Specifications.
LOCAL FARM BEEF FOR SALE
CORN-FED BEEF AT ITS BEST!
Custom Cutting, Grinding, Wrapping and Freezing
YOUR BEEF
QUICK SERVICE on HAULING and SLAUGHTERING

JIFFY MARKET
OPEN ALL DAY
7 DAYS A WEEK
WITH FULL SERVICE
STEAKS - CHOPS - CHARCOAL
BEER - WINE - LIQUOR
FRESH PRODUCE and PICNIC SUPPLIES
OPEN 7 a.m. to 10 p.m.

Gas - Household Supplies - Fresh Meat - Food Stamp Store
Fresh Produce - Supermarket Groceries
Beer - Wine - Liquor
Jiffy Market is Owned and Operated by Chelsea Families.

JIFFY MARKET
A One-Stop Store

Community Calendar

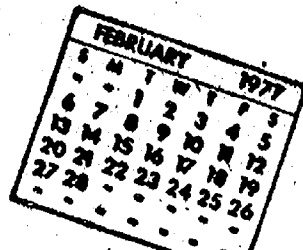

Embroiderer's Guild of America, Ann Arbor Chapter evening group, March 1, 7:30 p.m. at Michigan Municipal League, 1675 Green Rd. "Counted Cross Stitch" workshop. For reservations, call 761-9115.

Washtenaw Genealogical Society, Sunday, Feb. 27, 2:30 p.m., 1120 Lincoln Ave., Ann Arbor. Program: "How to Search for Your Ancestors," discussion by Alton Anderson. Bring any pertinent information or useful records on generations of family. Those wishing personal help or an opportunity to browse through library books should arrive at 1 p.m.

Five-week caning class, sponsored by Chelsea Recreation Department. Begins Thursday, Feb. 24, 7 to 9 p.m. in Sylvan Township Hall. Fee, \$7. To register, call 995-2064.

Dexter-Chelsea LaLeche League, 7 p.m. Feb. 28 at the home of Linda Dufek, 3361 Rentz Rd., Ann Arbor, phone 475-8187. Topic: "Art of Breastfeeding and Overcoming Difficulties." All interested women welcome.

Sharon Township Board regular meeting first Thursday of each month, 7 p.m.

Lyndon Township Board regular meetings the third Tuesday of each month, 7 p.m., in Lyndon Town Hall.

Parents Special Education group, fourth Monday of each month, 7:30 p.m., room 204, Chelsea High school.

Child birth preparation classes, LaMaze method, are being held at Chelsea Community Hospital Tuesday evenings. Contact Dee Burkel, 475-9316, for information.

Lima Township Planning Commission regular meeting the third Tuesday of every month, 8 p.m. at the Township Hall.

Inquiries regarding the Chelsea blood bank may be directed to Harold Jones in the event that Mrs. Dudley Holmes is unavailable, or to Cornelia Fry, American Red Cross in Ann Arbor, 971-5300.

Lyndon Township Board meets the third Thursday of the month at the Town Hall at 7 p.m.

Chelsea Home Meal Service delivers one hot meal a day to elderly and disabled living in the Chelsea area. For information, call Caralee Hoffmeyer, 475-8014, or Ginny Wheaton, 475-7412.

Chelsea Child Study Club March 8 at home of Wyn Schumann, 667 Washington, 8 p.m. "Relax With Yoga," with speaker Dale Simmerman. Guests welcome.

Stockbridge American Legion dance, March 5, 9 p.m. to 1 a.m. Price Brothers band. adv38

Regular meeting of Herbert J. McKune Unit 31, American Legion Auxiliary, Tuesday, March 1, 8 p.m., at St. Mary's school.

Regular meeting of Olive Chapter No. 108, Wednesday, March 2, 7:30 p.m., at the Masonic Temple.

Limaneers first meeting of the year, Thursday, March 3, at the home of Mrs. Alfred Lindauer. Pot-luck dinner at 12:30 p.m.

Chelsea Communications Club Wednesday, March 2, 7:30 p.m. Municipal Building basement. Club newsletter available at Jack's Barber Shop.

Chelsea Band and Orchestra Boosters, high school band room, 8 p.m. Thursday, March 10.

Future Lions Club of Chelsea, organizational meeting for general public, Thursday, Feb. 24, 8 p.m., at Countryside Builders, 1196 S. Main St. For more information, contact Duane Branch, 475-7641; Dale Cook, 475-9153; or Tom Dmoch, 475-2831.

Chelsea Rebekah Lodge No. 130 regular meetings the first and third Tuesday of every month, 7:30 p.m.

Lyndon Township Planning Commission meets the second Thursday of the month at the Township Hall at 8 p.m.

Winter meeting schedule for Chelsea Senior Citizens, beginning January and continuing through March. First Friday of the month, business meeting and cards, 7:30 p.m.; third Friday of the month, pot-luck and cards, 8:30 p.m. All meetings in St. Mary's school hall on Congdon St.

Humane Society of Huron Valley has dogs and cats for adoption. Owners may reclaim their lost pets. Phone 662-5585. Open from 9 a.m. to 5 p.m. daily; Sunday, 1 p.m. to 5 p.m. 100 Cherry Hill Rd., one-fourth mile south of Plymouth Rd. at Dixboro.

Sharon Township Planning Commission regular meeting third Wednesday of each month.

McKune Memorial Library hours are Monday, 10-5 and 7-9; Tues-

DEATHS

Mrs. Albert Kasper
Dies at Area Nursing Home Following Lengthy Illness

Mrs. Albert (Mary J.) Kasper, 87, of 16720 Kilmer Rd., Sylvan township, died Wednesday, Feb. 16 at Cedar Knoll Rest Home, Grass Lake, after a lengthy illness. She had been a patient at the rest home since Oct. 8, 1974.

Born in Harrison, Tenn., on Jan. 19, 1890, she was a daughter of Henry and Parthenia Wright Ladd. She married Albert Kasper in 1932. He preceded her in death on Aug. 13, 1968. A daughter, Mrs. William (Geneva) Rosentreter, also preceded her in death in 1938. Surviving are three sons, Floyd Bailey of Chelsea, John Bailey of Jackson, and Clyde Bailey of Indianapolis, Ind.; four grandchildren and 11 great-grandchildren, as well as a sister, Mrs. Fred (Pearl) Scarborough of Harrison, Tenn., and several nieces and nephews.

Funeral services were held at 1 p.m. on Saturday, Feb. 19 at the Burghardt Funeral Home with the Rev. Fred Scarborough, Jr., (Mrs. Kasper's nephew) officiating. Burial followed in Oak Grove Cemetery.

Mrs. Albert Ledford

Chelsea Man's Grandmother Dies in Tennessee Hospital

Lena Boswell Ledford, 89, of Crawford, Tenn., died Saturday, Feb. 19, at Lady Anne Hospital, Livingston, Tenn., following a short illness. Born in Tennessee on Feb. 23, 1887, she was married to Albert Ledford who preceded her in death.

Survivors include three daughters, Mrs. Tom (Clara) Ward of Johnson City, Tenn.; Grace Bailey of Livingston, Tenn.; and Mrs. Thomas (Carrie) Staniak of Crawford, Tenn.; three sons, Dock Ledford of Florida; Jess Ledford of Oakridge, Tenn.; and Stacy Ledford of Crawford, Tenn.; 19 grandchildren; and 20 great-grandchildren. Mrs. Ledford was the grandmother of Gene Blair Ledford of Chelsea and Bill K. Ledford of Farmington; and the great-grandmother of Amy and Aaron Ledford of Chelsea. One son, one daughter, and two grandchildren preceded her in death.

Funeral services were held Monday, Feb. 21, at Speck's Funeral Home, Livingston, Tenn. Burial followed in Rolling Springs Cemetery, Albred, Tenn.

BIRTHS

A son, Christopher Charles, to Mr. and Mrs. Charles Montgomery Sunday, Feb. 20 at St. Joseph Mercy Hospital, Ann Arbor. Maternal grandparents are Mr. and Mrs. George Merkel. Paternal grandparents are Mr. and Mrs. Wade Montgomery.

Sylvan Township Board meeting the first Tuesday of the month, at 7 p.m., at Sylvan Township Hall.

Chelsea Social Service hours are Thursday, 10 a.m. to 4 p.m., or call 475-1581, or 475-1012.

Chelsea Jaycees general membership meeting first Tuesday of each month, 7:30 p.m. at Chelsea Lanes. Monthly board meeting last Tuesday of each month, 7:30 p.m. at Inverness Inn.

Chelsea Area Historical Society membership drive is now underway. Membership applications may be obtained at McKune Memorial Library, or contact Katie Chapman, 475-7558.

Ann Arbor Handweaver's Guild, six-week exhibition, Jan. 24 through March 4, North Campus Commons, 2101 Bonisteel Blvd., Ann Arbor. Hours: Monday through Friday, 8:30 a.m. to 5 p.m.

AA and Al-Anon meeting, Monday evenings at Chelsea Hospital, 3:30 p.m. Closed meetings.

American Legion Hospital equipment is available by contacting Guy Freysinger at 475-1961.

MAKE COMFORT PART OF YOUR UNIFORM!

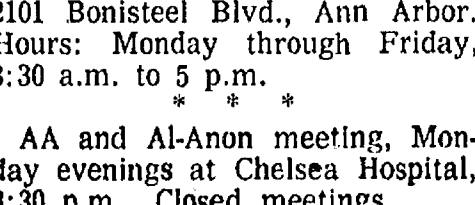

Tired feet taking away your good disposition? Red Wing has the answer! Our popular service oxford provides "cushion comfort" all day long. Styles to match any uniform!

RED WING
FOSTER'S MEN'S WEAR

Ph. 475-1406 Chelsea, Mich.

Jackson Shuts Out Hockey Team, 8-0

Jackson High continued its dominance over Chelsea's hockey team in Jackson Ice Arena Sunday, Feb. 20, as they humiliated the Bulldogs by a score of 8-0.

For the second week, Chelsea was shut out in their hockey match. One week ago, Adrian, the last-place team in the league, stopped Chelsea, 4-0.

The Jackson win moved that team on to the second round of the championship series. Chelsea's loss moves them into the second round of the consolation series.

Chelsea will play that second game Sunday, Feb. 27, 7:30 p.m., against the loser of the Tecumseh vs. Adrian game. Even though the regular season is over, there is still time to reflect on the tremendous efforts of the Chelsea Bulldogs. CHS hockey buff Richard Glasson reports.

Harold Vandervoort was the leading Bulldog scorer with seven goals and 10 assists for 17 points; team captain Greg Hastings was second in scoring with eight goals and six assists; and Bob Fisher came in third with six goals and seven assists.

Chelsea had some good goal-tending by Mike Check who kept the opposition off the scoreboard with some outstanding fielding plays all year. It sure helped to have Dave Baldwin waiting to step in and take over when Check needed relief, Glasson stated.

"We can't forget Chelsea's All-Stars, Greg Hastings, Bob Fisher and Kevin Houle, whose contributions along with those of all the young men on the Chelsea High hockey team made 1977 a very fine season," he concluded.

Walkers Guide Also Available In Chelsea

"Footloose in Washtenaw, A Walkers Guide to Ann Arbor and Washtenaw County," published by the Ecology Center of Ann Arbor, is available in Chelsea at Village Books of Chelsea.

The book outlines 23 loop hikes and walks with the aid of maps and photographs. These include walks in or near Huron-Clinton Metropolitan Authority Metroparks (Hudson Mills Park, Delhi River Walk), State Recreation Areas (Pinckney, Waterloo, Brighton, Highland), and university forest preserves or botanical gardens (Saginaw Forest, Stinchfield Woods, Matthaei Gardens, Hidden Lake Gardens).

The book ends with a "thumb-nail" summary of the distances and highlights of each walk, and a bibliography of other local guides and maps.

The book sells for \$3 per copy at the local bookstore, or may be purchased by mail order from the Ecology Center, 417 Detroit St., Ann Arbor, for \$3.55 per copy.

"He who hesitates is lost." When you suffer a heart attack, delay can be deadly. Know the early warning signs of heart attack. Know what to do when they occur. Ask your Michigan Heart Association.

Pool Recreation Schedule

Week of Feb. 28 - March 5

MONDAY—
Rec. Swim—7:00 to 8:00 p.m.
TUESDAY—
Rec. Swim—7:00 to 8:00 p.m.
WEDNESDAY—
Handicapped Swim—7:00 to 8:00 p.m.
Rec. Swim—8:00 to 9:00 p.m.
THURSDAY—
Rec. Swim—7:00 to 8:00 p.m.
Ladies Swim & Trim "A"—7:30 to 9:00 p.m.
Ladies Swim & Trim "B"—8:15 to 9:45 p.m.
FRIDAY—
Pool Rental scheduled—8:00 to 9:00 p.m.
SATURDAY—
Rec. Swim—12:00 to 2:00 p.m.
Children's Lessons—2:00 to 4:00 p.m.

Mike Kozminski on Albion Dean's List

Mike Kozminski, son of Mr. and Mrs. Ike Kozminski of Peckins Rd., was named to the Dean's List at Albion College, Albion, Dean of Faculty Richard F. Rosser has announced.

Only full-time students who secure a grade-point average of 3.4 or higher receive this distinction. Kozminski has achieved a 3.9 average at the college, where he is also a member of Delta Tau Delta fraternity and the National Honor Society.

In a letter to Mr. and Mrs. Kozminski, Dean Rosser wrote, "On behalf of the faculty and admin-

istrative staff, I offer congratulations. We share with you the pride this academic accomplishment warrants."

A 1976 graduate of Chelsea High school, Kozminski is currently a freshman at Albion College. He is pursuing studies in the school's pre-med program.

At Michigan State University, more than 3,400 faculty are engaged in instructional programs or in research, extension and demonstration activities. Many are nationally or internationally outstanding in their professions.

A & W CHELSEA

M-52 and I-94

SPRING OPENING

FRIDAY, FEB. 25

Opening Week Special

FOOT LONG HOT DOG and 8-OZ. ROOT BEER

96¢

OPEN 7 DAYS A WEEK

475-2055

SAVE TIME - CALL AHEAD FOR CARRY-OUT ORDERS

WHEEL HORSE

lawn & garden tractors

FREE

42" SNOW BLADE

Buy any B or C series Wheel Horse tractor, 8 h.p. through 16 h.p., standard or automatic transmission, and receive a 42" snow blade FREE. Offer good until Feb. 25th.

PLUS - CASH REBATES

Up to \$150 Off

on any Wheelhorse purchased now

GAMBLES
110 N. HAIN ST., CHELSEA PH. 475-7472

The MAGNAVOX

TWENTY SECOND

Annual Sale

The most FAMOUS HOME ENTERTAINMENT SALE of all!

Model 4528
Mediterranean styling

25" diagonal Space-Saving Console — with Automatic Fine Tuning, will bring you accurately tuned pictures on any channel — UHF or VHF. It also has a Super Bright Matrix Picture Tube for brilliant color pictures, plus a highly reliable 100% solid-state chassis. And, fine furniture styling, too.

SAVE \$80
NOW ONLY **\$599⁹⁵**

Model 8746
Deluxe Decorator styling

Deluxe Decorator Stereo. Into this cabinet of timeless elegance, Magnavox has placed a 3-way speaker system with two side-fired 10" air-suspension Bass Woofers, plus two front-fired Mid-Range Speakers and two 3 1/2" Tweeters that will bring you superb listening with Dimensional Sound from radio, records or optional tape equipment.

SAVE \$50
NOW ONLY **\$479⁹⁵**

Model 1708

SAVE \$50
NOW ONLY **\$189⁹⁵**

Stereo FM/AM Radio-Phono and 8-Track Player/Recorder

Model 1708 is just one of our new Magnavox Modular Systems that is packed with everything that goes with super stereo — except a high price tag. • Solid-state tuner/amplifier to pull in those weak stations you'd like to listen to (and to keep them from drifting) • full-size 3-speed automatic record player with dust cover • built-in 8-track tape player/recorder • sealed back speakers with a special vented design to give you rich, deep bass • and a price that's surprisingly low.

HEYDLAUFF'S

113 N. MAIN ST., CHELSEA PHONE 475-1221



Real Estate

By PAUL FRISINGER

REALTOR

UNSEEN FACTORS

When you consider buying a home in a new locality, you'll want to know as much about the town and neighborhood as possible. Much of this information you can get from "eyeballing" the area, but there are important factors which the eye cannot see.

For example, local property taxes, public services, public transportation, hospitals, churches, community facilities. What are the zoning restrictions? Are there any unusual deed restrictions common to the area on how you might use, alter, or expand your property? What are the future prospects for the neighborhood?

a quarry of such information. He should have a feeling born of the familiarity for the specific neighborhoods in his territory. Level with him at the outset about what you want and he'll do his darndest to help you find it. That's what he's there for.

If there is anything we can do to help you in the field of real estate, please phone or drop in at FRISINGER REALTY CO., 935 S. Main St., Chelsea. Phone: 475-8681; evenings 475-2621. We're here to help!

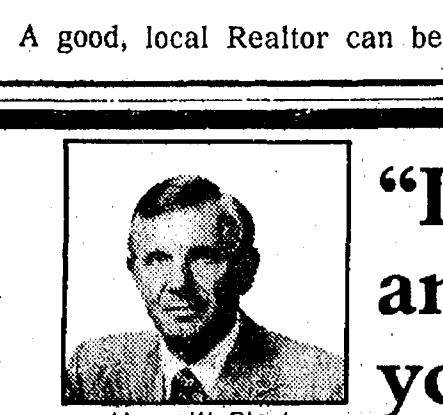

"If we make an error on your taxes, we pay the penalty. And the interest."

Reason No. 14 why H&R Block should do your taxes.

H&R Block doesn't make many mistakes. Our people are trained not to. But if we should make an error that costs you additional tax, you pay only the additional tax. Block pays any penalty and interest. We stand behind our work.

H&R BLOCK
THE INCOME TAX PEOPLE

118 N. MAIN, CHELSEA - PH. 475-2752
Our offices are open 9 a.m. to 6 p.m.
Starting Jan. 31, Open until 9 p.m. on Mondays & Fridays
for your convenience through month of February.

A Standard Want Ad Gets Results!

Biddy Basketballers Ready for Play-Offs

In their 10-game series played Saturday, Feb. 19, biddy basketball teams finished nearly every contest one-third of the way up the ladder in double figures.

In the WBA, the Spurs edged the Generals, 24-22; the Knicks dumped the Trailblazers, 18-12; the Super-sonics blasted the Rockets, 22-20; and the Hawks plundered the Celtics, 12-6.

In the ABA, the Bullets shattered the Nuggets, 28-16; the Bulls defeated the Warriors, 22-14; the Capitals trounced Jazz, 34-24; and the Pistons crushed the Lakers, 28-12.

Only two games were played in the NEA. Results showed the Nets subduing the Braves, 19-11; and the 76ers overpowering the Pacers, 34-10.

Biddy basketball will meet for play-off finals this Saturday, Feb. 26.

Area Special Ed Director Will Address Gathering

Dr. Henry De Young, director of Special Education for Chelsea, Manchester, and Whitmore Lake, will be speaker at a pot-luck luncheon at Chelsea Baptist church, Friday, Feb. 25, 12:30 p.m.

The luncheon and meeting are open to the public and will include a film presentation on Project COPE, Community Outreach for Parent Education, followed by a question and answer period.

Project COPE is an outreach program designed to provide information on the special problems and educational needs of certain pre-school children to parents, community organizations, and professional workers in the Chelsea area.

"The community and the schools must work together to identify, as early as possible, those children between birth and five years of age who are speech and language impaired, physically handicapped, visually impaired, and mentally impaired," Ellen Eagen, area director of Project COPE explained. "Our children are our most precious gifts. We must serve and protect them by providing help to those with special needs early in life."

Child care during the luncheon will be provided at a cost of 25 cents per child. Participants are requested to bring a dish to share and personal table service. Beverages will be provided. Parking is available behind the church, off Wilkinson St. For further information, call 475-8323.

Women of the Baptist church will be planning other luncheon meetings with speakers and workshops on areas of interest to the community. Everyone is welcome.

Michael Giffin Earns MS Degree at Purdue

Michael G. Giffin, son of Mr. and Mrs. G. L. Giffin of 19685 Old US-12, was among 1,299 students who completed degree requirements at Purdue University in December, 1976. He graduated with an MS degree in civil engineering.

Bachelor's degrees were awarded to 816 students while 75 received associate degrees after completing two-year education programs. A total of 408 advanced degrees were awarded.

The December graduates, along with those who finished their study in August, 1976, are eligible to take part in Purdue's 125th Commencement in May.

Subscribe today to The Standard!

LESSONS

- ★ ORGAN
 - ★ PIANO
 - ★ DRUMS
 - ★ GUITAR — Folk, Electric, Classical
 - ★ ALL BAND INSTRUMENTS
- All Strings—Buy 1 Reg. Price - Next Set at 1/2 Price
LP's - TAPES - REPAIR - PHONO NEEDLES

THE MUSIC HUTCH

8407 MAIN ST., DEXTER PH. 426-4380
OPEN FRIDAYS 'TIL 8 P.M.

ACT Exam Registration Due for Juniors

One of the most lucrative sources of financial aid for high school students preparing to attend an in-state college or university is the Michigan Competitive Scholarship Fund.

High school juniors, interested in applying for monetary support from this scholarship fund should register for the American College Test (ACT) exam as soon as possible. Registration deadline for the exam, to be administered April 2 at Chelsea High school, is March 7.

Registration forms are available in the high school Counseling Office. The exam fee is \$7.00. Nearly all colleges and universities in Michigan require high school students to take the ACT. In addition, state community colleges use ACT exam results for placement purposes.

Any questions regarding the exam should be directed to Mrs. Cohlman or Mr. Terpstra in the high school Counseling Office, 475-9131.

Kitten Found With Tail Frozen in Ice

Mrs. Joe Scott of 450 North St., unceremoniously found herself in the role of a good samaritan late last week when she rescued a kitten from winter's icy grip.

She was crossing a field at the corner of North and Hayes Sts., when she discovered the calico kitten feebly struggling, but unable to move because the end of its tail had been frozen into the snow. According to a neighborhood boy, the kitten had been pinned in the same location for nearly two days.

Mrs. Scott noticed some dogs approach the kitten, but it failed to move. She then freed the kitten's tail and took the animal home. There the kitten spent two days thawing out, sleeping most of the time.

"I've never seen anything happen like that before, I'm really amazed," Mrs. Scott reported following the incident. "Maybe its tail had originally been wet or something."

The kitten is now fully recovered and safely harbored in the home of a neighbor, who has adopted it as a household pet.

Mary Anne Kaercher

Named to WMU

Dean's Honor List

Named to the fall term Dean's List for academic achievement is Mary Anne Kaercher, daughter of Mr. and Mrs. Robert Kaercher of Island Lake Rd.

Mary Anne is a 1974 graduate of Dexter High school and is a junior at Western Michigan University in Kalamazoo. She is majoring in education.



HEIFERS REPAY HANDSOMELY—Grow 'Em Right!

At Wayne Research Farm twin 3-day-old heifers went on test.

One was fed Wayne Calnip medicated non-cereal milk replacer followed by Wayne Calf Krunch. The other: whole milk, hay, grain, soybean meal.

Wayne-fed heifer was ready for breeding earlier, calved earlier, produced milk 3 months earlier. And 2½ years later, showed a profit difference over twin sister of \$164.25!

Better stop in.

McGALLA FEED SERVICE

Phone 475-8153
12875 Old US-12, Chelsea
WAYNE CALNIP & CALF KRUNCH

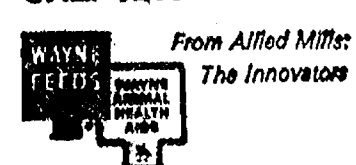

Second Section

The Chelsea Standard

Pages 7-12

CHELSEA, MICHIGAN, THURSDAY, FEBRUARY 24, 1977



SALUTE TO HOSPITALIZED VETS: Shown Leslie, co-ordinator of promotions of EMU; and talking to a patient of the Ann Arbor VA Hospital Harry Albright, assistant director of radio station WAAM of Ann Arbor. EMU; Alex Agase, athletic director of EMU; Dale

Salute to Hospitalized Vets Observed

Monday, Feb. 14 was set aside as a special day for a Salute to Hospitalized Veterans. It was a day for special activities including personal visits to patients by distinguished Americans, in this way, the salute became the day in which Americans publicly and formally express their gratitude and concern.

No Greater Love's National Salute to hospitalized veterans is a program with a three-fold purpose: (1) to pay tribute and express appreciation to the 800,000 veterans hospitalized annually; (2) to establish and promote a continuing awareness of these Americans and their difficulties; and (3) to show recognition to the various groups of the Veterans Administration Voluntary Service which serves hospitalized veterans.

The first Salute, in 1974, was co-sponsored by No Greater Love and the P.O.W. returnees. These men asked Carmella LaSpade, NGL's founder, what they could do to remember their fellow veterans. A tribute to our nation's hospitalized veterans was the outgrowth of this interest. During the first Salute, prominent Americans visited patients at some 50 VA hospitals. Both patients and participating celebrities were thrilled by the extremely successful event and requested that the Salute be repeated annually.

In 1975, No Greater Love received a Joint Congressional Resolution designating the second Monday in February as a national day to honor hospitalized veterans, and the Salute was expanded to include all 171 VA hospitals.

President of No Greater Love is baseball's Hank Aaron; vice-president is Dallas Cowboys' quarterback Roger Staubach; honorar chairman is General of the Army Omar Bradley and Mrs. Gerald Ford is honorary patron.

The Ann Arbor VA Hospital played host to several distinguished visitors on Monday, Feb. 14. Acting as host were Arnold E. Moush, director of the hospital; Joseph

Zupko, chief, voluntary service; Elwood Brown, assistant chief, voluntary service; Tim Budoff, voluntary specialist assistant; Fred Bentz, VFW hospital representative; Ruth Otto, VFW Auxiliary hospital representative from Ann Arbor; Kermit Sharp, American Legion representative, and Bill Pierce, Chelsea VFW Post 4076, both volunteers from the Chelsea area.

Among the distinguished visitors were N. Gary Hawks, vice-president of Eastern Michigan University; Ron Oestrike, baseball coach for EMU; Ed Chiebek, football coach for EMU; Alex Agase, athletic director at EMU (formerly of Purdue); Dale Leslie co-ordinator of promotions, EMU; Bob Vizthum, star athlete at EMU; Dave Roberts, Detroit Tigers; Robert

Lovelace, alumnus of U. of M.; and Harry Albright, assistant director of radio station WAAM of Ann Arbor.

Moush met the guests and gave them a briefing on the Ann Arbor VA Hospital and introduced them to some of his staff. Guests were then turned over to the other hosts who escorted them to the various wards where they could talk to each of the patients. The distinguished guests, patients and hosts indicated it was an afternoon enjoyed by all.

Each patient also received a letter from General of the Army Omar Bradley, a book on the Detroit Lions football team and valentines from Ann Arbor Brownie Scouts and a letter from Eaton Council of Campfire Girls of Char-lotte.

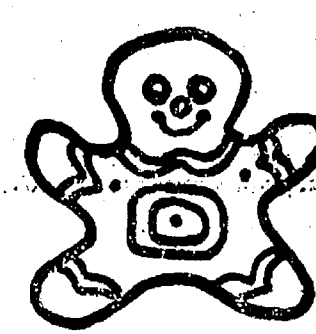

Punch Needle Demonstration

SATURDAY, FEB. 26

Continuously from 9:30 a.m. to 5 p.m.

ALL RELATED SUPPLIES

15% OFF

Stop in and see us.
FREE COFFEE

COUNTRY CRAFTIQUE

Phone 475-2512
103 N. MAIN ST. CHELSEA

RICK'S MARKET

20490 M-52 "The Store with the Spartan on the Door" Phone 475-2898

WILSON'S
SOUTHERN PLANTATION CORN MEAL
5-Lbs. **67¢**

SHURFINE
BARTLETT PEAR HALVES
29-Oz. Can **55¢**

M & M
PEANUTS
1-Lb. **\$1.29**

BORDEN'S JUMBO TREAT
ICE CREAM . . . gal. **\$1.89**

RICK'S HOT BREAD DAILY

Weekdays by 3:30 p.m. Sat. & Sun., by 10:30 a.m.

(QUANTITY RIGHTS RESERVED)

FRITO-LAY'S
ROLLED GOLD PRETZELS
Twists - Sticks - Rings
9-Oz. Bag **39¢**

7-UP
16-Oz. No-Return Bottles
8 pac **\$1.39**

ECKRICH
SMORGAS-PAC
1-Lb. Pkg. **\$1.39**

KELLOGG'S
CORN FLAKES
18-Oz. Box **65¢**

DEL MONTE
CRUSHED PINEAPPLE
20-Oz. Can **53¢**

**Ads
Taken
fill 1 p.m.
Tuesday**

PUT IT IN THE WANT ADS FOR RESULTS

**Just
Phone
475-1371**

WANT ADS

The Chelsea Standard

WANT AD RATES
PAID IN ADVANCE—All regular advertisements, 75 cents for 25 words or less, each insertion. Count each line as a word. For more than 25 words add 3 cents per word for each insertion. "Blind" ads or box number ads, 50c extra per insertion.
CHARGE RATES—Same as cash in advance, with 25 cents bookkeeping charge if not paid before 1 p.m. Tuesday preceding publication. Pay in advance, send cash or stamps and save 25 cents.
DISPLAY WANT ADS—Rate, \$1.40 per column inch, single column with only 8-point and 14-point type only. No borders or boldface type. Minimum 1 inch.
CARDS OF THANKS OR MEMORIALS—Single paragraph style, \$1.50 per insertion for 50 words or less; 8 cents per word beyond 50 words.
COPY DEADLINE—1 p.m. Tuesday week of publication.
ERRORS—Advertisers should check their ads at the first publication. This newspaper will not be liable for failure to publish an ad or any typographic errors in publication except to the extent of the cost of the ad for the week's insertion. Adjustment for error is limited to the cost of portion of the ad wherein the error occurred.
FOR RENT—Fair Service Center for meetings, parties, wedding receptions, etc. Weekdays or week-ends. Contact John Wellnitz, phone 475-1518. x31tf
SAND GRAVEY

KLINK EXCAVATING

Bulldozer - Backhoe
Road Work - Basements
Trucking - Crane Work
Top Soil - Demolition
Drainfield - Septic Tank
Trenching, 5' up
Industrial, Residential, Commercial
CALL 475-7631 13tf

HORSESHOEING—Experienced horseshoer now shoeing in area. Bob Smithers (517) 851-8479. x45tf

J. R. CARRUTHERS
LICENSED
RESIDENTIAL BUILDER
CUSTOM HOMES
ADDITIONS/FIREPLACES
PATIO
ROOFING/SIDING/REPAIRS
475-7234
CHELSEA 30tf

CAR RENTAL by the day, week-end, week or month. Full insurance coverage, low rates. Call Lyle Christwell at Palmer Motor Sales. 475-1301. 25tf

Fireplace Builder
Field stone mason, block and brick mason, tuck pointing.
FREE ESTIMATES
Call 475-8025 after 3 p.m.

Patrick Grammatico x40tf

**Kitchen Help
Wanted**
From 7 a.m. to 1 p.m.
Mon. thru Friday.
Apply in person.

Chelsea Restaurant
119 S. Main, Chelsea 34tf

DINING ROOM SET with matching buffet for sale, \$350. Tappan range, \$100. Call 475-1169. x37

WANT ADS

HELP WANTED—Responsible woman to care for elderly lady full time. Ph. 426-4089. x36tf
PART TIME HELP for week-end work. Waitresses, janitors, prep cooks and dishwashers for all shifts. Experience not necessary. Also full-time waitresses. Good wages. Apply in person, 8 a.m. to 5 p.m. male or female, to Mr. Card Union 76 Truck Plaza, 1-94 & Baker Rd., Dexter exit. x37

HILLTOP, INC.
8316 WERKNER RD., CHELSEA

We Do It All!

**PLUMBING
HEATING
ELECTRICAL
SEPTIC TANKS & DRAINFIELDS**

**REPAIR - REMODELING
CONTRACTING
BY
"THE SPECIALISTS"**

Robert Shears, Master Plumber
Gail Shears, Journeyman
Call 475-2949
FREE ESTIMATES x31tf

NOW

Full Time

Complete

Body Shop

Service

Stop in For An Estimate

PALMER FORD

222 S. Main St.
475-1301 27tf

FOR RENT—American Legion Hall. \$50. Call 475-7521. 40tf
73 PLYMOUTH SUBURBAN—9 passenger, no rust, good condition. \$2,000. Ph. 995-2003 or 662-1771. x34tf

HELP WANTED

**Screw Machine
Operators**

EXPERIENCED, National Acres. Days, 50-55 hrs. per week. Excellent pay, fringes and working conditions. Call us to discuss the job. Night phones, (313) 426-8249 and (313) 878-6675. Days, (313) 426-4637.

**Dexter Automatic
Products Co.**

3045 Broad St., Dexter x38

**25% OFF
All Winter Health-Tex**

1/3 OFF

**Rob Roy
Long Sleeve Shirts**

VOGEL'S

107 S. Main, Chelsea x37

WANTED—House to rent with option to buy. Must be in Chelsea School District. Phone 761-4700 between 8 a.m. and 3:30 p.m., Monday through Friday. x37tf

NEEDED—Babysitter for 9-year-old girl, in my home. Responsible high school student or woman. Evenings. Ph. 475-9594 or 475-7351. x37

WANT ADS

LEONARD REITH

Master Plumber

Licensed Electrician

Hot Water Heat

18238 N. Territorial

Rd.

Chelsea, Mich. 48118

Phone: 475-2044

DEMOS

'76 CORDOBA 318, auto., p.s., p.b., stereo, air cond., leather buckets. 25,000 miles. SAVE

52tf

Used Trucks

'75 CHEVY 1/2-ton, V-8, auto., p.s., p.b., Silverado pkg., 25,000 miles. \$3895

'75 DODGE W-100 Sno-Filter, 360, auto., p.s., p.b., Meyers snow plow. \$4995

'75 FORD F-250 Super Cab, 360, auto., p.s., p.b., Explorer pkg., low mileage. \$3995

'75 DODGE W-200 Club Cab, 360, 4-speed, p.s., p.b., new tires. \$4795

'74 DODGE W-200, Club Cab, 4-wheel drive, 360, 4-speed, p.s., p.b. \$3995

'74 DODGE CB-300 Kary van, 318, 3-speed, p.b. \$2995

'74 DODGE D-200 Club Cab, 318, auto., p.b., air cond., AM-FM, aux. tank, 31,000 miles. \$3395

'72 FORD F-700, V-8, 5-speed, 18-ft. rack, hoist. \$3495

'70 DODGE D-100, 318, 3-speed, p.s. \$795

'67 DODGE Van, 318, auto. \$395

'75 CHEVY Monte Carlo, 350, auto., p.s., p.b., air cond. \$3695

'75 CORDOBA, 360, auto., p.s., p.b., air cond., AM-FM, Landau roof, 21,331 miles. \$4895

'73 CHEVY Caprice Classic 2-dr. hardtop, V-8, auto., p.s., p.b., air cond., stereo. \$3395

'73 DART Sport coupe, 225, auto., p.s., air cond., one owner \$1895

'73 CHARGER, 440, auto., p.s., p.b., AM-FM, air cond., rallye pkg., radials. \$2595

'71 CHEVY CAPRICE 2-dr. hardtop, V-8, auto., p.s., p.b., air cond. \$1195

'69 OLDS 2-dr., V-8, auto., p.s., p.b., air cond. \$395

'64 FORD Fairlane 4-dr. \$150

Quality Used Cars

'75 CHEVY Monte Carlo, 350, auto., p.s., p.b., air cond. \$3695

'75 CORDOBA, 360, auto., p.s., p.b., air cond., AM-FM, Landau roof, 21,331 miles. \$4895

'73 CHEVY Caprice Classic 2-dr. hardtop, V-8, auto., p.s., p.b., air cond., stereo. \$3395

'73 DART Sport coupe, 225, auto., p.s., air cond., one owner \$1895

'73 CHARGER, 440, auto., p.s., p.b., AM-FM, air cond., rallye pkg., radials. \$2595

'71 CHEVY CAPRICE 2-dr. hardtop, V-8, auto., p.s., p.b., air cond. \$1195

'69 OLDS 2-dr., V-8, auto., p.s., p.b., air cond. \$395

'64 FORD Fairlane 4-dr. \$150

'75 CHEVY Caprice Classic 2-dr. hardtop, V-8, auto., p.s., p.b., air cond., stereo. \$3395

'73 DART Sport coupe, 225, auto., p.s., air cond., one owner \$1895

'73 CHARGER, 440, auto., p.s., p.b., AM-FM, air cond., rallye pkg., radials. \$2595

'71 CHEVY CAPRICE 2-dr. hardtop, V-8, auto., p.s., p.b., air cond. \$1195

'69 OLDS 2-dr., V-8, auto., p.s., p.b., air cond. \$395

'64 FORD Fairlane 4-dr. \$150

'75 CHEVY Caprice Classic 2-dr. hardtop, V-8, auto., p.s., p.b., air cond., stereo. \$3395

'73 DART Sport coupe, 225, auto., p.s., air cond., one owner \$1895

'73 CHARGER, 440, auto., p.s., p.b., AM-FM, air cond., rallye pkg., radials. \$2595

'71 CHEVY CAPRICE 2-dr. hardtop, V-8, auto., p.s., p.b., air cond. \$1195

'69 OLDS 2-dr., V-8, auto., p.s., p.b., air cond. \$395

'64 FORD Fairlane 4-dr. \$150

'75 CHEVY Caprice Classic 2-dr. hardtop, V-8, auto., p.s., p.b., air cond., stereo. \$3395

'73 DART Sport coupe, 225, auto., p.s., air cond., one owner \$1895

'73 CHARGER, 440, auto., p.s., p.b., AM-FM, air cond., rallye pkg., radials. \$2595

'71 CHEVY CAPRICE 2-dr. hardtop, V-8, auto., p.s., p.b., air cond. \$1195

'69 OLDS 2-dr., V-8, auto., p.s., p.b., air cond. \$395

'64 FORD Fairlane 4-dr. \$150

'75 CHEVY Caprice Classic 2-dr. hardtop, V-8, auto., p.s., p.b., air cond., stereo. \$3395

'73 DART Sport coupe, 225, auto., p.s., air cond., one owner \$1895

'73 CHARGER, 440, auto., p.s., p.b., AM-FM, air cond., rallye pkg., radials. \$2595

'71 CHEVY CAPRICE 2-dr. hardtop, V-8, auto., p.s., p.b., air cond. \$1195

'69 OLDS 2-dr., V-8, auto., p.s., p.b., air cond. \$395

'64 FORD Fairlane 4-dr. \$150

'75 CHEVY Caprice Classic 2-dr. hardtop, V-8, auto., p.s., p.b., air cond., stereo. \$3395

'73 DART Sport coupe, 225, auto., p.s., air cond., one owner \$1895

'73 CHARGER, 440, auto., p.s., p.b., AM-FM, air cond., rallye pkg., radials. \$2595

'71 CHEVY CAPRICE 2-dr. hardtop, V-8, auto., p.s., p.b., air cond. \$1195

'69 OLDS 2-dr., V-8, auto., p.s., p.b., air cond. \$395

'64 FORD Fairlane 4-dr. \$150

'75 CHEVY Caprice Classic 2-dr. hardtop, V-8, auto., p.s., p.b., air cond., stereo. \$3395

'73 DART Sport coupe, 225, auto., p.s., air cond., one owner \$1895

'73 CHARGER, 440, auto., p.s., p.b., AM-FM, air cond., rallye pkg., radials. \$2595

'71 CHEVY CAPRICE 2-dr. hardtop, V-8, auto., p.s., p.b., air cond. \$1195

'69 OLDS 2-dr., V-8, auto., p.s., p.b., air cond. \$395

'64 FORD Fairlane 4-dr. \$150

WANT ADS

VACUUM CLEANERS

Authorized Electrolux sales and service.

James Cox

428-8444, or 428-8686

118 Riverside Dr., Manchester 4811

Complete

Body Repair

Service

Bumping - Painting

Windshield and Side Glass

Replacement

Free Pick-up & Delivery

Open Monday Until 9

CONTACT DON KNOLL

FOR FREE ESTIMATE

Village

Motor Sales, Inc.

CHRYSLER - DODGE

PLYMOUTH - DODGE TRUCKS

Phone 475-8661

1185 Manchester Rd., Chelsea

Hours: 8 a.m. to 5:30 p.m.

Tues. thru Fri. Until 9 Monday.

9 a.m. to 1 p.m. Saturday

141tf

Headquarters for

RED WING

WORK SHOES

Foster's Men's Wear 40tf

For Rent

OFFICE SPACE

IN DEXTER

NEW, carpeted, air-conditioned,

up to 890 sq. feet. Reasonable.

Call 426-3933, 9 a.m.-5 p.m. 1tf

STEP UP TO

KOZMA

CONSTRUCTION

And

Step

Down

In

Price

LICENSED

BUILDER

FREE ESTIMATES

COMPLETE

CONSTRUCTION

SERVICES

CALL

LEN KOZMA

475-7452 29tf

Final Clearance

on Long Dresses

Tremendous values.

VOGEL'S

107 S. Main, Chelsea x37

Music Machines

for Parties,

Receptions or

Any Special Gathering.

CALL

Zemke

Operated Machines

Days 662-1771

Eves. 995-2003 x37tf

PORTER'S TV

SALES and SERVICE

QUASAR DEALER

Service on all TV

makes and models.

Antenna Sales & Installation

CALL 475-8380

WANT ADS

Automotive

Rust Proofing

Cars and Trucks

Village

Motor Sales, Inc.

CHRYSLER - DODGE

PLYMOUTH - DODGE TRUCKS

Phone 475-8661

1185 Manchester Rd., Chelsea

Hours: 8 a.m. to 5:30 p.m.

Tues. thru Fri. Until 9 Monday

9 a.m. to 1 p.m. Saturday

21tf

ROOM FOR RENT

in quiet south-

west Ann Arbor residential area.

Ph. 894-6194. x24tf

Special of the Week

1976 BUICK LESABRE CUSTOM

4-dr. hardtop, air cond.,

19,000 miles

\$5195

USED CARS

1976 BUICK Century Custom 4-dr.

sedan, air cond., 5,100 miles

CUSTOM

BUMPING and PAINTING

FREE ESTIMATES - ALL MAKES

Get the Best for Less!

FRANK GROHS CHEVROLET

Phone 426-4677

Dexter, Mich.

NOTICE**LYNDON TOWNSHIP TAXPAYERS**

I will be at my home at 9508 Beeman Rd. to collect Lyndon Township taxes and issue dog licenses every Monday and Friday between 10:00 a.m. and 5:00 p.m. during December, January, and February, and at the Chelsea State Bank, Saturdays, February 19 and 26 between 9:00 a.m. and 12:00 noon.

Those who wish may send check or money order in payment of taxes and dog licenses. Enclose complete tax notice. Receipts will be returned by mail.

All dog licenses must be paid to the Lyndon Township Treasurer before March 1, 1977 to avoid penalty.

ALL DOG LICENSES \$4.00

Unexpired Rabies Vaccination Papers must be presented to obtain license.

BARBARA RODERICK

LYNDON TOWNSHIP TREASURER

9508 Beeman Rd., Grass Lake, MI 49240 Ph. 475-7056

Advertise Your Auction in THE CHELSEA STANDARD**NOTICE****Lima Township Taxpayers**

I will be at Chelsea State Bank to collect Lima Township taxes and issue dog licenses on the following Fridays: Jan. 7-14-21-28; Feb. 4-11-18-25, 1977, from 9:00 a.m. to 1:30 a.m. and 1:00 to 5:00 p.m. Those who wish may send check. Receipt will be returned by mail.

All Dog Licenses must be paid to Lima Township Treasurer before March 1, 1977, to avoid penalty.

ALL DOG LICENSES \$4.00

Rabies Vaccination Papers must be presented in order to obtain dog license.

JEAN TILT

LIMA TOWNSHIP TREASURER

NOTICE OF HEARING

Re: Designation of a portion of the Huron River and tributaries under the Natural Rivers Act of 1970.

Under the authority provided by Section 3, Act 231, P.A. 1970, the Natural Resources Commission may designate a river or portion thereof as a natural river. Formal hearings have been scheduled to receive comments from citizens regarding the proposal to designate the following portions of the Huron River system in Livingston and Washtenaw counties as a "Country-Scenic River" under Michigan's Natural Rivers Program:

The Huron River mainstream from Kent Lake Dam downstream to the western edge of Section 32 of Hamburg Township, excluding Strawberry, Gallagher, Loon (sometimes called Long or Little Gallagher) and the two Whitewood lakes; and from John Ploek Dam downstream to Scio-Arbor township line, excluding the incorporated village of Dexter.

Tributaries

- 1) Davis Creek (also called Southeast Branch of the Huron River) - Livingston County, Green Oak Township from the outfall of Sandy Bottom Lake to its confluence with the Huron River.
- 2) Arms Creek - Washtenaw County, Webster Township—from the confluence of the two branches in Section 10 to its confluence with the Huron River.
- 3) Mill Creek—Washtenaw County, Scio Township—from Parker Road downstream to the incorporated village limits of Dexter.

Public hearings are scheduled on Wednesday, March 30, 1977 at the following times and places:

2:00 p.m.—at the Howell Recreation Center, 925 West Grand River, Howell, Michigan

7:30 p.m.—at the "Little Theatre" in the Pioneer High School, 601 W. Stadium Blvd., Ann Arbor, Michigan

In lieu of attendance, comments may be submitted to the Department of Natural Resources, Division of Land Resource Programs, Box 30028, Lansing, Michigan 48909, until April 15, 1977.

Copies of the draft management plan for these portions of the Huron River system may be obtained at the clerk's office of Hamburg, Green Oak, Dexter, Webster and Scio townships; at the offices of the Huron River Watershed Council in Ann Arbor; or by writing the above address.

LegalsSTATE OF MICHIGAN
The Probate Court for the County of Washtenaw.

File No. 85784
Estate of MAURICE C. DALTON, Deceased.
LAST WILL AND TESTAMENT. On February 19, 1977, the Probate Courtroom, Washtenaw County Building, Ann Arbor, Michigan, before the Hon. Rodney E. Hutchinson, Judge of Probate, a hearing was held on the petition of William M. Dalton and administration of said estate was granted to William M. Dalton and Jessica A. Dalton.

Take further notice that on March 3, 1977, at 11:00 a.m. in the Probate Court Room, Washtenaw County Building, Ann Arbor, Michigan, a hearing will be held to determine the heirs at law of said deceased.

Creditors of the deceased are notified that all claims against the estate must be presented to the said William M. Dalton and Jessica A. Dalton at 17896 North Territorial Road, Chelsea, Michigan 48118, and a copy filed with the Court on or before April 28, 1977.

Notice is further given that the estate will be assigned to the persons entitled thereto.

Dated: February 7, 1977.

William M. Dalton, Petitioner
17896 North Territorial Road
Chelsea, Michigan 48118

Attorneys for Petitioner:
Rademacher & McLaughlin
110 East Middle Street
Chelsea, Mich. 48118

Phone: 475-8586 or 475-1345. Feb. 17

STATE OF MICHIGAN

In the Circuit Court for the County of Washtenaw.

DIVORCE ACTION

File No. 77-19170 DM

CATHARINE MARTIN, Plaintiff

vs.

FRED MARTIN, Defendant.

Vanzetti M. Hamilton (P-14576)

Attorney for Plaintiff

At a session of said Court held in the County Building, City of Ann Arbor, Michigan, on the 9th day of February, A.D. 1977.

Present: Honorable Edward D. Deake, Circuit Judge.

On this 9th day of February, A.D. 1977, an action was filed by CATHARINE MARTIN, Plaintiff, against FRED MARTIN, Defendant in the above entitled cause to obtain an absolute divorce and property settlement.

IT IS HEREBY ORDERED, that the Defendant, FRED MARTIN, answer, or take such other action as may be permitted by law on or before the 9th day of April, A.D. 1977. Failure to comply with this Order will result in a judgment by Default against such Defendant for the relief demanded in the Complaint filed in this Court.

/s/ Edward D. Deake, Circuit Judge

This Order Drafted By: Hamilton & McDonald, P.C., Attorneys for Plaintiff.

By: Vanzetti M. Hamilton (P-14576) Business Address:

317 Pearl Street, Ypsilanti, Michigan 48197 Telephone: 482-9790.

True Copy Hamilton and McDonald

Ypsilanti, Michigan. Feb. 17-24-March 3-10

Feb. 17-24-March 3-10

Feb. 17-24-March 3-10

Feb. 17-24-March 3-10

Feb. 17-24-March 3-10

Feb. 17-24-March 3-10

Feb. 17-24-March 3-10

Feb. 17-24-March 3-10

Feb. 17-24-March 3-10

Feb. 17-24-March 3-10

Feb. 17-24-March 3-10

Feb. 17-24-March 3-10

Feb. 17-24-March 3-10

Feb. 17-24-March 3-10

Feb. 17-24-March 3-10

Feb. 17-24-March 3-10

Feb. 17-24-March 3-10

Feb. 17-24-March 3-10

Feb. 17-24-March 3-10

Feb. 17-24-March 3-10

Feb. 17-24-March 3-10

Feb. 17-24-March 3-10

Feb. 17-24-March 3-10

Feb. 17-24-March 3-10

Feb. 17-24-March 3-10

Feb. 17-24-March 3-10

Feb. 17-24-March 3-10

Feb. 17-24-March 3-10

Feb. 17-24-March 3-10

Feb. 17-24-March 3-10

Feb. 17-24-March 3-10

Feb. 17-24-March 3-10

Feb. 17-24-March 3-10

Feb. 17-24-March 3-10

Feb. 17-24-March 3-10

Feb. 17-24-March 3-10

Feb. 17-24-March 3-10

Feb. 17-24-March 3-10

Feb. 17-24-March 3-10

Feb. 17-24-March 3-10

Feb. 17-24-March 3-10

Feb. 17-24-March 3-10

Feb. 17-24-March 3-10

Feb. 17-24-March 3-10

Feb. 17-24-March 3-10

Feb. 17-24-March 3-10

Feb. 17-24-March 3-10

Feb. 17-24-March 3-10

Feb. 17-24-March 3-10

Feb. 17-24-March 3-10

Feb. 17-24-March 3-10

Feb. 17-24-March 3-10

Feb. 17-24-March 3-10

Feb. 17-24-March 3-10

Feb. 17-24-March 3-10

Feb. 17-24-March 3-10

Feb. 17-24-March 3-10

Feb. 17-24-March 3-10

Feb. 17-24-March 3-10

Feb. 17-24-March 3-10

Feb. 17-24-March 3-10

Feb. 17-24-March 3-10

Feb. 17-24-March 3-10

Feb. 17-24-March 3-10

Feb. 17-24-March 3-10

Feb. 17-24-March 3-10

Feb. 17-24-March 3-10

Feb. 17-24-March 3-10

Feb. 17-24-March 3-10

Feb. 17-24-March 3-10

Feb. 17-24-March 3-10

Feb. 17-24-March 3-10

Feb. 17-24-March 3-10

Feb. 17-24-March 3-10

Feb. 17-24-March 3-10

Feb. 17-24-March 3-10

Feb. 17-24-March 3-10

Feb. 17-24-March 3-10

Feb. 17-24-March 3-10

Dwight Beach School HONOR ROLL**6th GRADE—**

Susan Bareis, Thad Bell, Timothy Benjamin, Jon Bentley (all A), Jennifer Bodner, Tracy Borton, Cynthia Bowen, Kimberly Boyd, Mark Brosnan, Sharon Buckenberger, Kenneth Burkhalter, Betty Case, Steven Cattell, Carolyn Chandler, Deann Colvia, Cindy Connell, Michael Cox, Scott Dault, Kathleen Degener, Catherine Doll, Jay Elbler, Anita Farley, Susan Ford, Kimberly Forner, David French, Robbie Friday, Michael Galbraith (all A), Tim Greenleaf, Jeffrey Haist, Caroline Heaton, Michael Hintzen, Any Hume, Lisa Hurd (all A), Kris Johnson, David Kleis, Patrick Killelea, Daniel Klemer (all A), Jana Knickerbocker, Jeanette Koch, Jeffrey Koepele, Betsy Kolander, Randall Larson, Melanie Lee, Colleen Lewis, Thomas Lytle, Damon Mark, Bret Martin, Chris Martin, Margaret Merkel, William Merkel (all A), Vaughn Mills, Trina Mindykowski, Kathleen Morris, Kimberly O'Quinn, James O'wings, Amy Poljan, Celeste Powell, Anita Roderick (all A), Rosemarie Roy, Andrew Simon, Victoria Slocum, Kathy Sturgeon, Marie Sullivan (all A), Penny Syria, Priscilla Taylor, Kristin Thomas (all A), Rochelle Tibb, Matt Villeneuve, Neal Vorus, Nancy Weir, David Wojcicki, Amy Ziegler (all A).

7th GRADE—

Mary Anderson, Celeste Arbogast (all A), Melissa Arnett (all A), Diane Bareis, Michael Bareis, Robert Benedict, Matthew Bennett, Rosa Bentley, Catherine Boomus (all A), Carol Boyce, Tobin Boyd, Carrie Bruck, Mark Bulick, Jeanne Bury, Jennifer Classon, Charly Clemons, David Cooley, Charles Dalton, Connie Dault, Beth Depping, Richard Eder, Amy Elsenbeiser, Doris Erke, Richard Gaul, Dawn Gibson, Steven Grau, Randall Graves, Carol Hafner, Nancy Hastings, Kirk Hawks, Beth Heller, Michelle Hellner, Laura Hines, Douglas Inglis, Karen Kiel, JoAnne Killelea, Daniel Kleis (all A), Jeffrey Lantis, Sarah Lelsing, James Lewis, Eric Lingerfelt, David Mason, Terry McInnis, Craig McLaughlin, Karen Miller, Diane Moller (all A), Dawn Moore, Ross Murphy, Warrington Parker, Margaret Peterson, Richard Poljan, Phillip Powers, Patrick Rady (all A), Laura Ratzlaff, Robert Richards, Duane Robbins, Corrina Romine, Elizabeth Schafer, Paul Schumann, Geoffrey Shaw, Wendy Smith, Zachary Smith (all A), Bethel Snyder, Michael Stebelton, Margaret Sweet, Cinda Thornton, Caroline Tracy, Karla Troutman, Katharin Ullman (all A), Lisa Vandegrift, Laurie Voita, Kathryn Wal-dyke (all A), Leon Walworth, Loren Walworth, Jennie Wellnitz, Marleen Williams.

8th GRADE—

Donna Alexander, Paul Anderson, Sara Borders, Joan Bort, Mary Boylan, Linda Bristle, Anthony Bulick, Elizabeth Bush, Scott Chapman, Radine Cheever, Michele Clark, Susan Cobb, Lisa Colvia, Sara Connor, Teresa Degener, Janine Dietrich, Jeffrey Dilis, Priscilla Drew, Kenneth Elliott, Cara Feeney, Donna Finkbeiner, Donna Fitzsimmons, Patricia Gerstler, Lynora Gordon, Roger Graves, Paula Halst, Kimberly Harvey, Teresa Hellmann, Nancy Heller, Kelly Hense, Kathryn Herrst, Susan Herrst, Kathy Honbaum, Angela Inglis, Chris Johnson, Lori Kornexl, Chris Kvarnberg, Dawn Lamay, Jane Lantis, Mary Lewis, Patricia Luck, Randall Luick, Dawn McDowell, Sandy McLaughlin, Sara Merkel, Theresa Merkel, Elaine Meyer, Maleeya Morley, Alicia Noah, Jeff Osentoski, Mary Kay Poljan, A nita Powell, Susan Prinzing, Jennifer Ringe, Elizabeth Russell, Susan Satterthwaite, Keith Schmitke, Melanie Schneider, Patty Schumann, Cynthia Snyder, Krystn Steinhauer, Craig Sturgeon, Diane Thompson, Sara Ullman (all A), Lorrie Vandegrift, Patricia Villeneuve, Catherine Wade, Darla Walz, Marcia Warren, Rebecca Watson, Shari Weber, Patricia Williams.

Subscribe today to The Standard!

District Court Proceedings

Week of Feb. 1-7

Thomas Mills pled guilty to charges of speeding. Fines and costs, \$25.

Robert Adams pled guilty to charges of disobeying a stop sign. Fines and costs, \$25.

Mark Sparks pled guilty to charges of no operator's license on his person. Fines and costs, \$17.

Sandra Griffin pled guilty to charges of having a faulty muffler. Sentencing was put over to Feb. 3.

Darrell Cope was sentenced to pay fines and costs of \$250, to one year probation, and to the Alcohol Safety Action Program on charges of driving under the influence of liquor.

James Porter was sentenced to pay fines and costs of \$100 on charges of leaving the scene of a police department accident.

James Kossman pled guilty to reduced charges of impaired driving. He will be sentenced March 29.

Baby Boy Reed was found guilty on charges of violating a license restriction. Fines and costs, \$75.

Jamie Earl Johnson pled guilty to reduced charges of impaired driving on an expired license. Fines and costs, \$35.

Donald Kingston pled guilty to reduced charges of impaired driving. He will be sentenced March 29.

Dean K. Carlson pled guilty to charges of driving with license suspended. He was sentenced to pay fines and costs of \$75 and to five days on the probation department work program, or to 30 days in jail.

Robert Metzner was found guilty on charges of passing in a no-passing zone. Fines and costs, \$30.

Joseph Phillips, II, was found guilty on charges of violating the early hunt law. Fines and costs, \$25.

Brian Thompson pled guilty to charges of driving with license suspended. He was sentenced to pay fines and costs of \$25 and to three days in jail, suspended.

B. L. Adams failed to appear in court on charges of driving with license suspended. A bench warrant was issued for his arrest.

Timothy Whalen pled guilty to charges of presenting false pretenses valued under \$100. He will be sentenced at a later date.

Mona Stripp was found guilty on charges of disobeying a red light. Fines and costs, \$25.

Linda Brown pled guilty to reduced charges of careless driving. She was referred to probation and will be sentenced April 5.

Craig Rigan pled guilty to charges of fleeing a police officer, driving on a revoked license, improper registration, and no insurance. He will be sentenced April 5.

Lawrence McGowan pled guilty to charges of passing in a no-passing zone. Fines and costs, \$25.

Rickey Snyder pled guilty to charges of transporting open beer in a motor vehicle. Fines and costs, \$35.

Kirk Randall pled guilty to charges of transporting open beer in a motor vehicle. Fines and costs, \$35.

William Hart pled guilty to charges of driving with an expired operator's license. Fines and costs, \$40.

Richard Northrup failed to appear in court on charges of no registration. A bench warrant was ordered for his arrest.

Rickey Perry was sentenced to pay fines and costs of \$250 or to 30 days in jail on charges of driving under the influence of liquor.

George Lovely was sentenced to pay fines and costs of \$100, to one year probation, and to no drinking on charges of drunk and disorderly.

Richard Schlect was sentenced to pay fines and costs of \$400, to two years probation, and to the Alcohol Safety Action Program on charges of driving under the influence of liquor.

Martin Lester was sentenced to pay fines and costs of \$250, and to the Alcohol Safety Action Program on charges of driving under the influence of liquor.

Great Atlantic & Pacific Tea Co. pled guilty to charges of committing meat. The company was referred to probation and will be sentenced April 5.

Steve Laney was found guilty on charges of operating a snowmobile on a roadway. Fines and costs, \$35.

Ronald Pustay was sentenced to pay fines and costs of \$100 on charges of committing a zoning violation.

Alice Collier pled guilty to charges of no operator's license on her person. Fines and costs, \$25.

Oklan Gobel appeared before the court on charges of attempted larceny of property valued under \$100. The case was dismissed on costs of \$30.

James Studley appeared before the court on charges of driving across a road median. The case was dismissed on costs of \$30.

Robert Orris pled guilty to charges of possession of marijuana. He was referred to probation and will be sentenced April 4.

Thomas Hutchison was found guilty on charges of speeding. Fines and costs, \$39.

Luther Stagger pled guilty to reduced charges of impaired driving. He will be sentenced April 4.

Terrance Frandle pled guilty to charges of possession of open alcohol in a motor vehicle. Fines and costs, \$35.

Despite declining birth rates and resulting lower school and college enrollment by young people, the actual number of Michigan people participating in education and training programs has never been greater. The reason is increasing number of adults seeking education, reports Michigan State University's Continuing Education Service.

"FFA—Agriculture's NEW Generation" is the theme for National FFA Week, Feb. 19-26.

Faster gains from better FEEDS

Calves get growing and gaining faster, on our balanced, fortified Calf Feed... enriched with needed vitamins, minerals.

Complete feeding rations for all your livestock, poultry.

FARMERS' SUPPLY CO.

PHONE 475-1777

—NOTICE— Sylvan Township Taxpayers

Sylvan Township Treasurer will be at Sylvan Township Hall, 112 W. Middle St., Chelsea, to collect Sylvan Township Taxes Feb. 18, 19, 20, 21, 22, 23, 24, 25, 26 and 28, from 1 p.m. to 5 p.m., except Feb. 19, 26, from 10 a.m. to 3 p.m.

CHECKS WILL BE ACCEPTED BY MAIL

All Dog Licenses must be paid to Sylvan Township Treasurer before March 1, 1977, to avoid penalty.

ALL DOG LICENSES \$4.00

Rabies Vaccination papers must be presented in order to obtain license.

BOWLING NEWS

Junior House League

Standings as of Feb. 17

W	L
Alth's Service	62
Age Books	66
st Asphalt	101
shienaw Engineering	96
ic Tools	95
rk IV Lounge	74
n Arbor Kirby	87
nc Sports	82
cum Contractors	84
ckwell International	84
D. DeBurring	80
ver Automotive	79
chigan Livestock Exch.	89
fect Fit Seat Covers	77
Sales & Service	74
vers	72
elisa Lanes	71
berts Paint & Body	46
300 series: D. Cumper, 640; B. Gibney, 612; J. Borders, 619; Westphal, 610; G. White, 614; Beeman, 608.	
25 or over: H. Swersky, 560; McAllister, 562; D. Alexander, J. Harok, 594; D. Boku, P. Kelly, 581; F. Northrop, D. Bush, 570; K. Larson, 541; Boham, 539; R. Davis, 532; Brown, 552; R. V. Worden.	

Unknowns League

Standings as of Feb. 16

W	L
Independents	91
Shady Ladies	77
Pin Dusters	86
Streakers	85
Strikers	83
Fascinating 5	74
Games of 140 and over: H. Horning, 159, 177; P. Lisznyal, 158; C. Fleischmann, 147, 158; J. Tuttle, 141, 168; C. Colvin, 142; P. Hesson, 162; J. Murphy, 178, 140; J. Hafner, 145, 173, 159; M. J. Gipson, 184, 147; B. Oesterle, 150; J. Mosler, 147; J. Steger, 170; J. Sweet, 151; K. Clark, 156; R. Beeman, 173, 143, 146; M. Adams, 156; C. Risner, 146, 148, 148; S. Steele, 160, 148; K. Greenleaf, 143.	
Series of 425 and over: H. Horning, 440; C. Fleischmann, 432; J. Murphy, 449; J. Hafner, 477; M. J. Gipson, 465; R. Beeman, 462; C. Risner, 440; S. Steele, 426.	

Junior Swingers

Standings as of Feb. 19

W	L
Boone's Farm Five	72
The Wild Bunch	20
Team No. 6	37
The Bowling Wizards	34
Cool Company	39
Wileisrowmly	39
The Unbeatable	45
S.W.A.T.	45
The Striking Five	49
Crazy Five	31
The Rookies	28
Team No. 13	23
Girls, high games: M. Northrop, 181; J. Liebeck, 183; C. Fahrner, 187; T. Schulze, 186, 134; T. Sabo, 155; D. Bucholz, 152, 145; C. Colina, 151, 147, 141; T. Alexander, 151, 139; K. Milliken, 140; D. Thompson, 134, 127; D. Steingway, 133.	
Boys, high games: S. Hegadorn, 216, 132; J. Pugh, 210, 138; J. Stock, 198, 178, 177; D. Thompson, 194, 178; C. Freeman, 193, 190; C. Sannes, 184, 177; G. Dils, 178, 174; J. Fouty, 175, 168; M. Schanz, 173, 167; R. Stoddard, 171, 150; J. Alexander, 169; J. Sweet, 167, 168; G. Packard, 167; L. Lovely, 168; D. Wilson, 163; C. Tobin, 159; D. Elsiele, 157; R. Sabo, 158; C. Ford, 151.	

Chelsea Lanes Mixed

Standings as of Feb. 18

W	L
Price & Karns	92
are Makers	58
ederal Sew Outlaws	58
ok, Line & Binkers	57
ark IV Lounge	84
& K	66
ckeye Transplants	80
ug's Painting	78
llingers Sanitation	74
oks Plumbing	74
S.	72
able & Morley	70
n Arbor Federal S&C	67
asy Rollers	83
o-Gatters	83
n Arbor Centerless	55
loyd's Gang	55
outabouts	32
Men, high series, 478 and over: Longworth, 483; D. Alexander, 5; J. Torrice, 518; T. Karns, 5; D. Ellenwood, 518; J. Richmond, 499; G. Popp, 517; T. Popp, 476; L. McKinnon, 521; D. lb, 511; L. Bell, 488; W. Steiny, 482; W. Morley, 481; A. nnes, 566; K. Vasas, 583.	
Men, high game, 185 and over: Alexander, 215; J. Norris, 194; Torrice, 205; D. Ellenwood, 9; J. Richmond, 188; G. Popp, 9; D. Gibb, 207; W. Morley, 9; A. Sannes, 202; K. Vasas, 185.	
Women, high series, 450 and over: L. Alexander, 484; J. Norris, 559; H. Karns, 480; R. Dils, 4; N. Smith, 496; D. Alber, 7.	
Women, high game, 170 and over: J. Norris, 198; H. Karns, 5; D. Keezer, 170; R. Dils, 174; Barnhill, 170; N. Smith, 187; Alber, 170.	

Charlie Brown Prep

Standings as of Feb. 18

W	L
Pin Dusters	40 1/2
Pin Crackers	40
Alley Runners	21
Super Pros	34
Pin Pirates	37
Pinball Wizards	38
Bullpup Gang	20 1/2
Team No. 8	17
Girls, high games: S. Messner, 154, 117; B. Behnke, 150, 105; L. Mepians, 132, 103; C. Coppennoll, 128; M. Petsch, 124, 122; A. Aeil-lo, 116; K. Byers, 105; A. Ziegler, 103.	
Boys, high games: A. Fletcher, 164, 139; J. Preston, 159; M. Setwa, 157; K. Wilber, 157; J. Rowe, 147, 130; T. Greenleaf, 144, 141; W. Rosentreter, 144; K. Tobin, 138; D. Settle, 132; G. Greenleaf, 130.	

Senior House League

Standings as of Feb. 21

W	L
S. J. Custom Service	119
Frank Grohs Chevrolet	114
Mark IV Lounge	100
Luke's Sporting Goods	99
Dana Corp.	98
Schneider's Grocery	98
Washtenaw Crop Service	95
Chelsea Grinding	94 1/2
Chelsea Lumber	92
Village Motor Sales	90
Bauer Builders	88
Sylvan Center	85 1/2
Seitz's Tavern	85
Walt's Barber Shop	70
Dexter Automatics	67
Sarns, Inc.	39
Deansburro	2
525 series: C. Schneider, 501; R. Kern, 585; W. Brown, 525; L. Keezer, 529; M. Sweet, 544; D. 428; C. Engler, 448; P. Weigang.	

Leisure Time League

Standings as of Feb. 17

W	L
Misfits	58 1/2
Four Stooges	50
Unpredictables	48 1/2
Crackpots	48
Lady Bugs	46
Sugar Loafers	45 1/2
Day Dreamers	43
Holy Rollers	40
Roadrunners	42
Afternoon Delights	38
Slowpokes	36
The Lakers	34 1/2
500 series: S. Bowen, 504.	
400 series: P. Muncer, 437; K. Herman, 404; E. Williams, 43; J. Anderson, 438; J. Delagrange, 428; C. Engler, 448; P. Weigang.	

Tri-City Mixed

Standings as of Feb. 18

W	L
E. P. Smith Pallet Co.	100
Baker & Fletcher	95
Central Fibre	90
Slivers	72
Mel's Roofing	88
Gambles	85
Triangle Sales	85
The Fraud Americans	84
T-square Enterprises	82
Portage Hardware	81 1/2
Lloyd Bridges Chevrolet	78
Inverness Inn	78
Chelsea Cleaners	78 1/2
Fitzpatrick Realtor	73
3-D Sales & Service	71
T 'n' T	65
Owen's Waterloo Store	60
Coachmen Four	58
500 series, men: J. Baker, 538; S. Cavender, 538; F. Cooper, 579; D. Detting, 578; B. Furgason, 541; R. Harms, 540; T. Schulze, 544; J. Shadley, 512; M. Smith, 525; S. Stepp, 585; H. Thurkow, 527; A. Tindall, 528; K. Vasas, 580.	
200 games, men: F. Cooper, 211; D. Detting, 200, 202; B. Furgason, 213; R. Harms, 206; H. Thurkow, 202; K. Vasas, 206, 214.	
450 series, women: K. Barksdale, 488; B. Carpenter, 451; E. Detting, 463; G. Detting, 524; B. Fike, 465; K. Fletcher, 468; J. Harms, 469; B. Parish, 460; C. Stoffer, 474; E. Tindall, 457; M. Westcott, 457.	
150 games, women: M. Ashmore, 160; K. Barksdale, 164, 159; B. Carpenter, 150, 170; G. Cooper, 158, 184; E. Detting, 155, 168; G. Detting, 188, 190, 167; R. Devine, 178; B. Fike, 168, 151; K. Fletcher, 166, 151, 151; D. Hansen, 155; J. Harms, 150, 177; B. Parish, 160; J. Schulze, 187, B. Scott, 185; P. Sober, 168; B. Stepp, 173; C. Stoffer, 167, 168; S. Thurkow, 152; E. Tindall, 180; M. Westcott, 202.	

Chelsea Women's Bowling Club

Standings as of Feb. 16

W	L
Chelsea Milling	59
Jiffy Mixes	58 1/2
Mark IV Lounge	57
Parish Cleaners	55
Washtenaw Engineering	54
The Print Shop	54
Heller Electric	53
Norris Electric	52 1/2
Palmer Ford	49 1/2
Amway	48 1/2
Wolverine Bar	47
Lloyd Bridges Chevrolet	47
Thompson's Pizza	45
Chelsea Grinding	42
Laura's Beauty Salon	41
Klink Excavating	38
Chelsea Card & Gift	35
Gambles	28
500 series and over: B. Fritz, 540; L. Orlovsky, 529; M. Fahrner, 529; N. Packard, 525; D. McAllister, 515; C. Bradbury, 508.	
450 series and over: B. McGuire, 498; J. Schlegde, 490; S. Heim, 498; J. Rowe, 467; J. Norris, 481; T. Kenney, 478; M. Kern, 474; Fouty, 474; J. Boku, 473; P. Elliott, 472; D. Alber, 472; C. Powell, 469; J. Mock, 464; D. Verwey, 463; L. Hafner, 461; J. Verwey, 461; B. Mann, 459; J. Fitzsimmons, 454; D. Frisbie, 453; J. Hafner, 451; S. Klink, 450; D. Johnson, 450.	
150 games and over: B. Fritz, 159, 218, 187; L. Orlovsky, 158, 203, 188; M. Fahrner, 179, 184, 188; N. Packard, 154, 174, 197; D. McAllister, 178, 155, 182; C. Bradbury, 191, 165; B. McGuire, 158, 180, 179; J. Schlegde, 175, 172; S. Heim, 195, 157; J. Rowe, 179, 155, 153; J. Norris, 192; T. Kenney, 152, 154, 170; N. Kern, 153, 174; I. Fouty, 155, 178; J. Boku, 157, 177; P. Elliott, 180, 164; D. Alber, 199, 152; C. Powell, 155, 168; J. Mock, 158, 180; D. Fouty, 170, 154; L. Hafner, 172; D. Verwey, 162, 150; B. Mann, 152, 170; J. Fitzsimmons, 157, 155; D. Frisbie, 152, 164; J. Hafner, 188, 152; S. Klink, 182; D. Judson, 172; B. Larson, 168; A. Grau, 167; H. Ringe, 165; A. Elsale, 164; R. Whitaker, 159; B. Fike, 158; D. Eisenman, 156; A. Sindlinger, 155; S. McCalla, 154; M. Kruse, 154; C. Scherdt, 153; S. Ratzlaff, 152; M. Grissom, 151; A. Coppennoll, 151.	

Chelsea Women's Bowling Club

Standings as of Feb. 16

W	L
Chelsea Milling	59
Jiffy Mixes	58 1/2
Mark IV Lounge	57
Parish Cleaners	55
Washtenaw Engineering	54
The Print Shop	54
Heller Electric	53
Norris Electric	52 1/2
Palmer Ford	49 1/2
Amway	48 1/2
Wolverine Bar	47
Lloyd Bridges Chevrolet	47
Thompson's Pizza	45
Chelsea Grinding	42
Laura's Beauty Salon	41
Klink Excavating	38
Chelsea Card & Gift	35
Gambles	28
500 series and over: B. Fritz, 540; L. Orlovsky, 529; M. Fahrner, 529; N. Packard, 525; D. McAllister, 515; C. Bradbury, 508.	
450 series and over: B. McGuire, 498; J. Schlegde, 490; S. Heim, 498; J. Rowe, 467; J. Norris, 481; T. Kenney, 478; M. Kern, 474; Fouty, 474; J. Boku, 473; P. Elliott, 472; D. Alber, 472; C. Powell, 469; J. Mock, 464; D. Verwey, 463; L. Hafner, 461; J. Verwey, 461; B. Mann, 459; J. Fitzsimmons, 454; D. Frisbie, 453; J. Hafner, 451; S. Klink, 450; D. Johnson, 450.	
150 games and over: B. Fritz, 159, 218, 187; L. Orlovsky, 158, 203, 188; M. Fahrner, 179, 184, 188; N. Packard, 154, 174, 197; D. McAllister, 178, 155, 182; C. Bradbury, 191, 165; B. McGuire, 158, 180, 179; J. Schlegde, 175, 172; S. Heim, 195, 157; J. Rowe, 179, 155, 153; J. Norris, 192; T. Kenney, 152, 154, 170; N. Kern, 153, 174; I. Fouty, 155, 178; J. Boku, 157, 177; P. Elliott, 180, 164; D. Alber, 199, 152; C. Powell, 155, 168; J. Mock, 158, 180; D. Fouty, 170, 154; L. Hafner, 172; D. Verwey, 162, 150; B. Mann, 152, 170; J. Fitzsimmons, 157, 155; D. Frisbie, 152, 164; J. Hafner, 188, 152; S. Klink, 182; D. Judson, 172; B. Larson, 168; A. Grau, 167; H. Ringe, 165; A. Elsale, 164; R. Whitaker, 159; B. Fike, 158; D. Eisenman, 156; A. Sindlinger, 155; S. McCalla, 154; M. Kruse, 154; C. Scherdt, 153; S. Ratzlaff, 152; M. Grissom, 151; A. Coppennoll, 151.	

Chelsea Women's Bowling Club

Standings as of Feb. 16

W	L
Chelsea Milling	59
Jiffy Mixes	58 1/2
Mark IV Lounge	57
Parish Cleaners	55
Washtenaw Engineering	54
The Print Shop	54
Heller Electric	53
Norris Electric	52 1/2
Palmer Ford	49 1/2
Amway	48 1/2
Wolverine Bar	47
Lloyd Bridges Chevrolet	47
Thompson's Pizza	45
Chelsea Grinding	42
Laura's Beauty Salon	41
Klink Excavating	38
Chelsea Card & Gift	35
Gambles	28
500 series and over: B. Fritz, 540; L. Orlovsky, 529; M. Fahrner, 529; N. Packard, 525; D. McAllister, 515; C. Bradbury, 508.	
450 series and over: B. McGuire, 498; J. Schlegde, 490; S. Heim, 498; J. Rowe, 467; J. Norris, 481; T. Kenney, 478; M. Kern, 474; Fouty, 474; J. Boku, 473; P. Elliott, 472; D. Alber, 472; C. Powell, 469; J. Mock, 464; D. Verwey, 463; L. Hafner, 461; J. Verwey, 461; B. Mann, 459; J. Fitzsimmons, 454; D. Frisbie, 453; J. Hafner, 451; S. Klink, 450; D. Johnson, 450.	
150 games and over: B. Fritz, 159, 218, 187; L. Orlovsky, 158, 203, 188; M. Fahrner, 179, 184, 188; N. Packard, 154, 174, 197; D. McAllister, 178, 155, 182; C. Bradbury, 191, 165; B. McGuire, 158, 180, 179; J. Schlegde, 175, 172; S. Heim, 195, 157; J. Rowe, 179, 155, 153; J. Norris, 192; T. Kenney, 152, 154, 170; N. Kern, 153, 174; I. Fouty, 155, 178; J. Boku, 157, 177; P. Elliott, 180, 164; D. Alber, 199, 152; C. Powell, 155, 168; J. Mock, 158, 180; D. Fouty, 170, 154; L. Hafner, 172; D. Verwey, 162, 150; B. Mann, 152, 170; J. Fitzsimmons, 157, 155; D. Frisbie, 152, 164; J. Hafner, 188, 152; S. Klink, 182; D. Judson, 172; B. Larson, 168; A. Grau, 167; H. Ringe, 165; A. Elsale, 164; R. Whitaker, 159; B. Fike, 158; D. Eisenman, 156; A. Sindlinger, 155; S. McCalla, 154; M. Kruse, 154; C. Scherdt, 153; S. Ratzlaff, 152; M. Grissom, 151; A. Coppennoll, 151.	

Chelsea Women's Bowling Club

Standings as of Feb. 16

W	L
Chelsea Milling	59
Jiffy Mixes	58 1/2
Mark IV Lounge	57
Parish Cleaners	55
Washtenaw Engineering	54
The Print Shop	54
Heller Electric	53
Norris Electric	52 1/2
Palmer Ford	49 1/2
Amway	48 1/2
Wolverine Bar	47
Lloyd Bridges Chevrolet	47
Thompson's Pizza	45
Chelsea Grinding	42
Laura's Beauty Salon	41
Klink Excavating	38
Chelsea Card & Gift	35
Gambles	28
500 series and over: B. Fritz, 540; L. Orlovsky, 529; M. Fahrner, 529; N. Packard, 525; D. McAllister, 515; C. Bradbury, 508.	
450 series and over: B. McGuire, 498; J. Schlegde, 490; S. Heim, 498; J. Rowe, 467; J. Norris, 481; T. Kenney, 478; M. Kern, 474; Fouty, 474; J. Boku, 473; P. Elliott, 472; D. Alber, 472; C. Powell, 469; J. Mock, 464; D. Verwey, 463; L. Hafner, 461; J. Verwey, 461; B. Mann, 459; J. Fitzsimmons, 454; D. Frisbie, 453; J. Hafner, 451; S. Klink, 450; D. Johnson, 450.	
150 games and over: B. Fritz, 159, 218, 187; L. Orlovsky, 158, 203, 188; M. Fahrner, 179, 184, 188; N. Packard, 154, 174, 197; D. McAllister, 178, 155, 182; C. Bradbury, 191, 165; B. McGuire, 158, 180, 179; J. Schlegde, 175, 172; S. Heim, 195, 157; J. Rowe, 179, 155, 153; J. Norris, 192; T. Kenney, 152, 154, 170; N. Kern, 153, 174; I. Fouty, 155, 178; J. Boku, 157, 177; P. Elliott, 180, 164; D. Alber, 199, 152; C. Powell, 155, 168; J. Mock, 158, 180; D. Fouty, 170, 154; L. Hafner, 172; D. Verwey, 162, 150; B. Mann, 152, 170; J. Fitzsimmons, 157, 155; D. Frisbie, 152, 164; J. Hafner, 188, 152; S. Klink, 182; D. Judson, 172; B. Larson, 168; A. Grau, 167; H. Ringe, 165; A. Elsale, 164; R. Whitaker, 159; B. Fike, 158; D. Eisenman, 156; A. Sindlinger, 155; S. McCalla, 154; M. Kruse, 154; C. Scherdt, 153; S. Ratzlaff, 152; M. Grissom, 151; A. Coppennoll, 151.	

Chelsea Women's Bowling Club

Standings as of Feb. 16

W	L
Chelsea Milling	59
Jiffy Mixes	58 1/2
Mark IV Lounge	57
Parish Cleaners	55
Washtenaw Engineering	54
The Print Shop	54
Heller Electric	53
Norris Electric	52 1/2
Palmer Ford	49 1/2
Amway	48 1/

Spring Thaw May Create Road Problems

This winter Mother Nature has decided to change things around and give us the old freeze treatment. This has not only given us a bone chiller but has pushed frost deep into the Washtenaw county road system.

Washtenaw County Road Commission manager T. J. Vallincourt anticipates the spring thaw will be the next few weeks will be a critical time for many people who live in the country. These people should make certain their heating tanks are full and they have plenty of food and supplies on hand, should they become a victim of one of the impassable roads.

The long freeze this year has created unusual stresses in the surface of many sections of paved roads and this condition may be expected to cause serious pot holes to develop very quickly. Drivers should be aware of anything from pot holes, mud, water, sleet, ice and snow making the safety of roads uncertain.

After an injury a good general cold to the swollen part. Avoid heat for the first day or two.

Washtenaw Parks, Recreation Comm. Plans Annual Meet

The annual meeting of the Washtenaw County Parks and Recreation Commission will be held Monday, Feb. 28 at 7:30 p.m.

Various topics related to last November's successful parks millage proposal and election of new officers will highlight the evening meeting. A review of the 10-year plan as featured through the parks proposal will be presented. In addition, the Commission will detail its plans for the next five years, citing priorities and yearly goals. Among the priorities to be discussed are the acquisition of the Independence Lake beach park site and a new park planned for Ypsilanti township.

Development ideas for the County Farm on Washtenaw and Platt Rds. will also be presented.

The public is encouraged to attend the Parks Commission annual meeting to be held in Liberty Hall of the Ann Arbor Federal Savings Building at 401 E. Liberty, Ann Arbor.

Michigan State University faculty in 1974-75 contributed 8,689 articles to publications and published 157 books. Nearly 300 faculty members received awards for outstanding service to their professions.

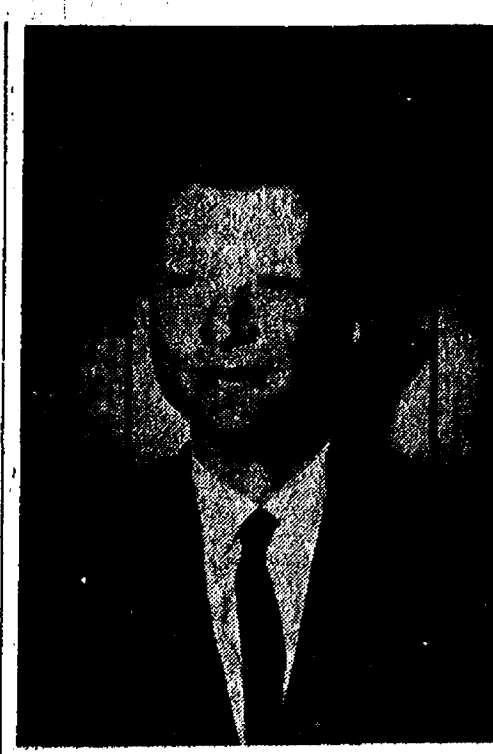

WILLIAM FISHBECK



WILLIAM NIXON

Soil Conservation District Presents Annual Awards

Several local conservationists were award recipients at the 28th annual meeting of the Washtenaw County Soil Conservation District, held at the agency's Ann Arbor headquarters recently.

Elmer Bristle of Lima township was recognized as the Outstanding Conservation Farmer of 1976. Bristle, who farms 287 acres near Chelsea, was honored for his commitment to the land in coupling increased production methods with land protection techniques including necessary soil and water conservation treatments.

In the past two years, Bristle has installed 8,800 feet of sub-surface drainage tile, constructed more than 3.5 acres of grass waterways; completed a one grade stabilization structure; practiced crop residue management; and completed pasture and hayland seeding on 25 acres. As a large dairy herd operator, he has displayed an active interest in forage production and supplies virtually all the feed necessary for his operation.

Roger Boyce, a 6th grade teacher at Manchester Middle school, was honored as Outstanding Conservation Educator of 1976. Boyce, in co-operation with his soil conservation district, initiated a school site development project with 100 sixth graders at the middle school.

Throughout the project, conservation principles and planning were stressed, and the students were encouraged to take an active role in school site development. As a result of his efforts, 17 individual conservation plans were prepared; the students raised money and purchased 250 wildlife seedlings; and a special work session was arranged during which 20 students assisted in establishing the tree and shrub seedlings in a nursery bed.

Dallas and Arijia Hite of Lyndon township were jointly recognized as Outstanding Wildlife Conservationists of 1976. The award acknowledged their fine efforts in wildlife habitat development.

In addition to developing a complete conservation plan for their land, the Hites have installed a deep water fish pond; established a tree nursery; and done extensive plantings of wildlife trees and shrubs. They have also protected a bare, sloping area by establishing Emerald Crownvetch.

Mrs. Martha Ladd, a former District Aide for five years, was presented with a Roger Tory Peterson color print in recognition of her service to the Soil Conservation District.

Following the award presentations, elections were held to fill two expiring Board of Directors posts. William Fishbeck, of Superior township, SCD director for 12 years and chairman since 1973, and William Nixon of Webster township, SCD director for six years and vice-chairman for five years, were re-elected to the Board of Directors for three-year terms. At the February SCD board meeting, both were also re-elected to serve as chairman and vice-chairman, respectively.

Being broad-minded does not necessarily mean respecting all act from sincere motivation. Demagogues; it means respecting all who gorges mislead people for selfish gain.

Youth Conservation Corps Seeks Applicants For Summer Work

Youth Conservation Corps applications are now being accepted from Michigan young people who want to work in the outdoors this summer in conservation work at several state and national forest areas.

Projects involve the cleanup of lakes and streams, trimming and planting trees, building nature trails, and maintaining existing conservation and recreation projects.

Enrollees are selected at random by computer and boys and girls share equally in each project's work.

YCC applications are available from all Michigan high schools and project sponsors. Contact the Department of Natural Resources, Box 30028, Lansing 48999 for additional information.

Applicants must be no younger than 15 by June 1, no older than 18 by Aug. 15, and physically able to work outdoors. March 15 is the application deadline.

National FFA WEEK is scheduled in February to honor George Washington who was an outstanding farmer as well as a great national leader.

Chelsea Community Hospital Accredited By Joint Commission

Chelsea Community Hospital has been accredited by the Joint Commission on Accreditation of Hospitals (JCAH) according to Paul E. Mann, chairman of the Hospital's Board of Governors.

This accreditation, which covers 1977 and 1978, is the result of an on-site survey made by field representatives of the Joint Commission's Hospital Accreditation Program (HAP). Accreditation indicates this hospital has chosen to operate according to standards set by the JCAH and that the institution has met these standards.

The standards, published as the "Accreditation Manual for Hospitals," set forth optimal achievable goals of excellence against which a facility can measure itself and be measured by the Joint Commission's survey.

Chelsea Community Hospital is one of approximately 4,800 general hospitals throughout the United States that have earned this recognition. There are more than 7,100 hospitals in the U.S.

The Joint Commission's accreditation surveys are voluntary. It is not legally necessary for a hospital to be accredited, but health care facilities have sought accreditation because it represents a benchmark of quality that is higher than governmental licensure alone. The chief goal of the Hospital Accreditation Program is to help hospitals in their pursuit of excellence and thereby provide a

higher quality of care to patients. The program also seeks to recognize, and to identify for the public, those facilities which meet its standards.

It is estimated that there are more than four million former FFA members. Nearly 20,000 are members of the National FFA Alumni Association.

FARLEY CONSTRUCTION

522 HOWARD RD.

ADDITIONS - REMODELING
REPAIRS
NEW HOMES

475-8265 or 475-7643

BIRTHDAY CAKES

Available at

The Captains Table
Call 426-3811
one day in advance

Flaming Pit

dinner specials:

SUNDAY - MONDAY - TUESDAY
COUNTRY STYLE CHICKENSalad Bar - Potato or Vegetable
All You Can Eat!

ADULTS, \$3.15 CHILDREN under 12, \$1.75

WEDNESDAY - STEAK NIGHT
7-OZ. STEAK or SHISHKABOB - \$4.45
Salad Bar - Potato or VegetableFRIDAY - SATURDAY
Wide Open Selections for Your PleasureFISH FRY THURSDAY - All You Can Eat
ADULTS, \$3.15 CHILDREN under 12, \$1.75

Try Our Alaskan King Crab Longhorn Lounge

1750 Washtenaw, Ann Arbor 971-1500

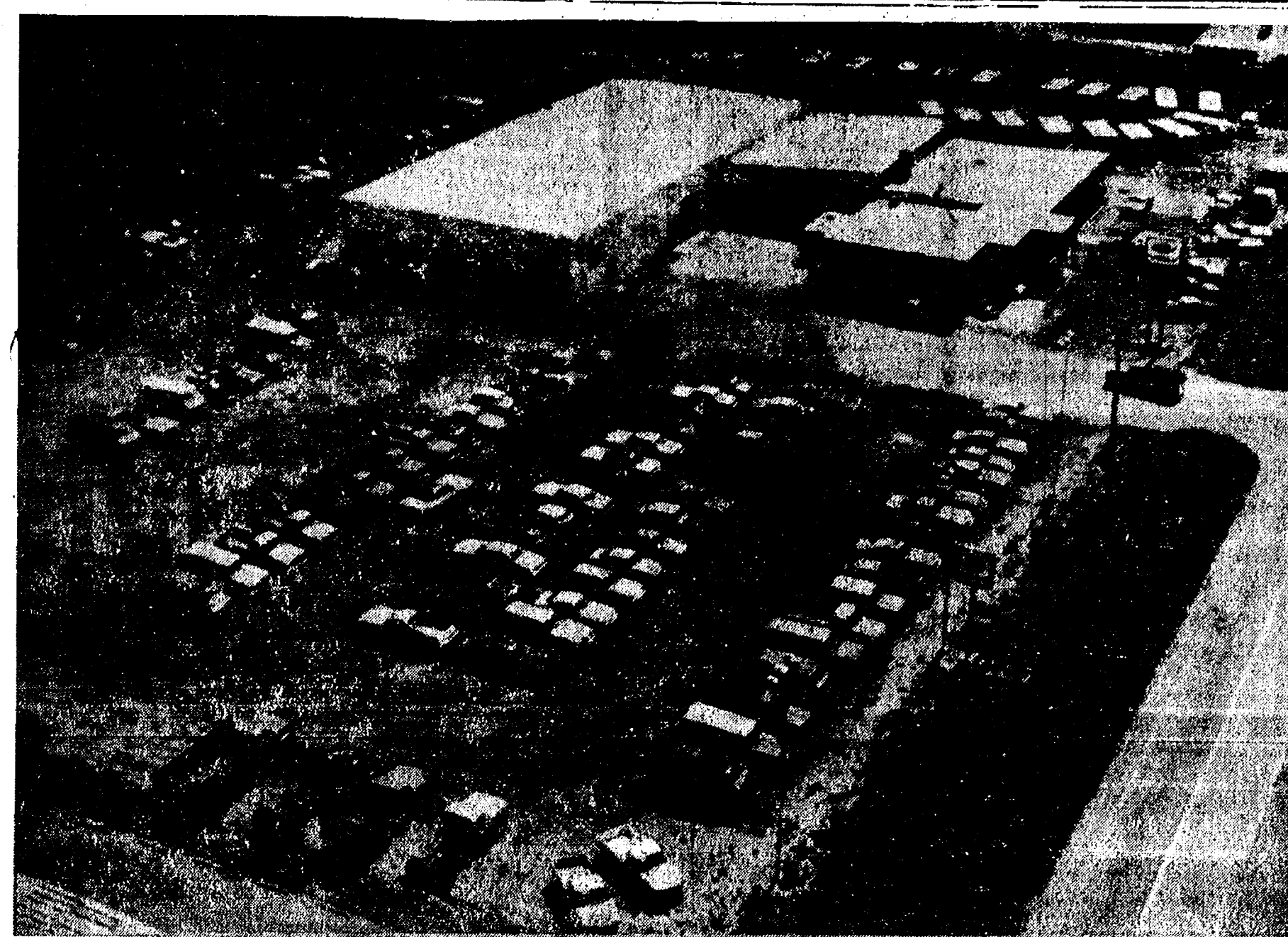

LLOYD BRIDGES CHEVROLET TRUCKIN SALE DAYS

There's no better way to go truckin' than in a new CHEVY TOUGH TRUCK, No. 1 in the industry. Now thru Feb. 28th we're "getting' our pencils sharp" so truckin' will never be less expensive. Chevrolet is helping us both with 3 great Bonanza Packages - Come on down

YOU'LL \$AVE HUNDREDS!!

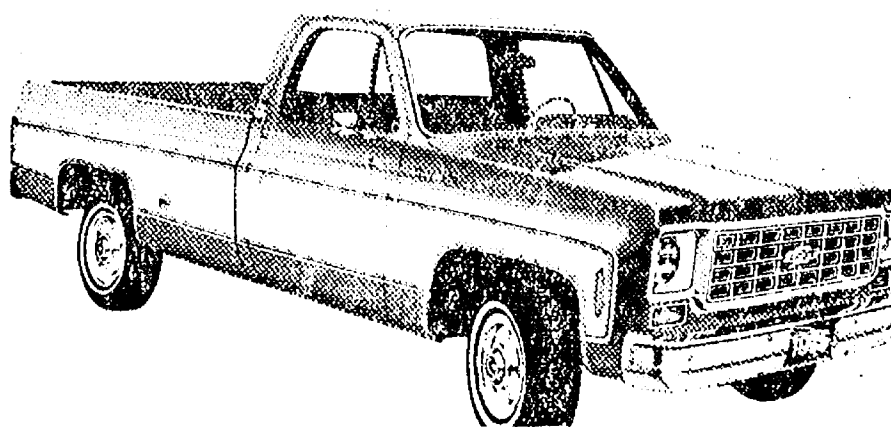

'77 CHEVY 3/4-TON PICK-UP. Stock No. 4777. Green metallic, 4-speed, mirrors, heavy duty shocks and springs, custom seat. Perfect work truck.

ONLY \$3998

'77 CHEVY HEAVY DUTY 1/2-TON PICK-UP. Stock No. 4766. Russett metallic. Demonstrator. Reg. gas, V-8, automatic, full power, Scottsdale Pkg., much more & SAVE.

2 FREE TICKETS

BONUS

2 FREE TICKETS

With a test drive of any new Chevrolet pick-up receive FREE 2 tickets to the Grand Ole Opera Show April 16th at the Pinckney High School. (Sponsored by the Pinckney Fire Dept. to raise funds for fire equipment.) Enjoy the great entertainment of Bobby Helms, Randy Pully, Cindy Bell, Troy Perry, Neil Tranor.

If a new one doesn't suit your fancy - Go Truckin' in one of these Reconditioned Specials!

1972 CHEVROLET 1/2-TON PICK-UP. Red & white Custom Deluxe, 350, automatic, full power. Only \$1995.

1976 CHEVROLET 3/4-TON 4-WHEEL DRIVE. Gold, 350, automatic, full power, loaded with equipment.

SAVE HUNDREDS!!

Visit our new and modern Service Center - Open Mon.-Fri., 7:30 to 5:30
Work done at your convenience. Parts Dept. open 'til noon Sat.

LLOYD BRIDGES CHEVROLET

"For Quality, Service and Price, Travel With Lloyd"

I-94 at M-52, Chelsea

Phone 475-1373

SALE!

THURSDAY, FRIDAY, SATURDAY, FEB. 24-25-26

NEW from GABRIEL!

New Self-Leveling Shock

"Power Leveling System"

★ NO AIR HOSES ★ 2-YR. WARRANTY
Reg. \$129.90 per pair

SALE PRICE \$97.50

"GABRIEL"—The Only Name in Shocks!

IRWIN SCREWDRIVERS

7-Pc. Set Only \$4.50

VALVOLINE OIL

10W-40 60¢ qt. Our Everyday Low Price!
\$14.40 per case

CHELSEA AUTOMOTIVE

"Your Automotive Specialist"

Open: Monday, Thursday, Saturday, 8 a.m. to 6 p.m.; Friday 8 a.m. to 7 p.m.

1414 S. MAIN ST.
CHELSEA
Ph. 475-9106Starting April 3
We Will Be
Open on Sundays
10 a.m. to 2 p.m.
Year AroundCASEITE
OIL & AIR FILTERS
20% OFF
Our Regular Low Price

JUMPER CABLES

Heavy Duty 12-Ft., 4-Gauge Only \$5.99

SNOWMOBILE BELTS

"Gates Sportline"

20% Off List

CHAMPION and AC SPARK PLUGS

RESISTOR TYPE:

List Price \$2.00

ONLY 99¢

REGULAR:

ONLY 85¢

List Price \$1.70

With Any \$2.00 Purchase

CHELSEA, MICHIGAN, THURSDAY, FEBRUARY 24, 1977



OF RETAIL VALUE ON OUR PINTO RUNABOUT SPECIAL LIMITED EDITION EQUIPMENT PACKAGE

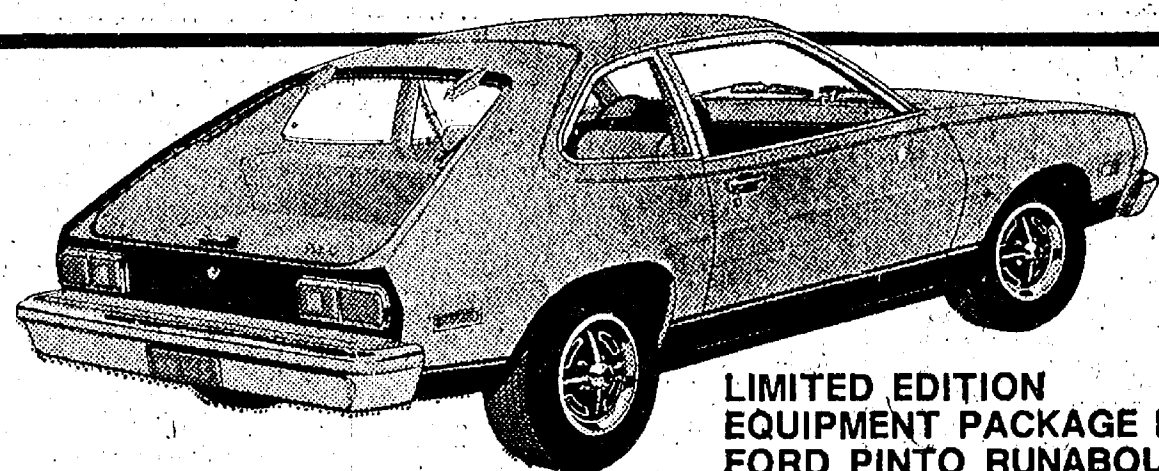

Sale-priced extras include:

- Over-the-Roof Dual Paint Stripe
- Bright Window Moldings
- Lower Body Tu-Tone Paint Treatment
- Styled Steel Wheels with Trim Rings
- All-Glass Third Door

UP TO **64% OFF***

LIMITED EDITION EQUIPMENT PACKAGE FOR FORD MUSTANG II

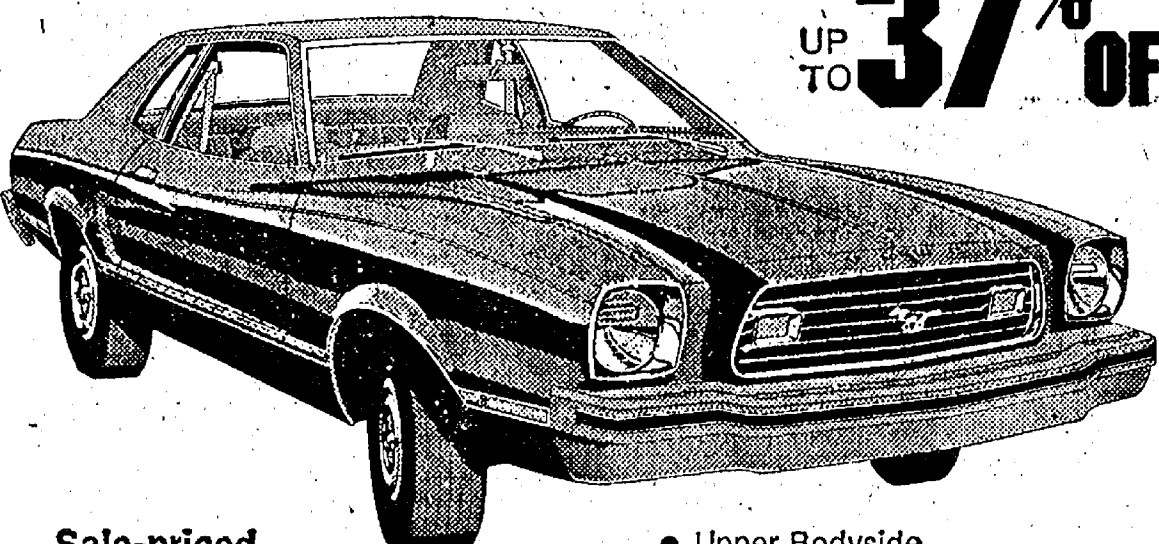

Sale-priced extras include:

- Stirling Cloth or Vinyl Seat Trim
- Hood Ornament
- Upper Bodyside Dual Paint Stripe
- Color-Keyed Bodyside Molding
- Deluxe Wheel Covers

UP TO **37% OFF***

LIMITED EDITION EQUIPMENT PACKAGE FOR EXPLORER PICKUP

UP TO **25% OFF***

Special "A" package includes:

- Your choice of Special Bright Blue Metallic or Brown Metallic exterior colors (other paints available)
- Bodyside and hood tape stripe (stylesides only)
- Mag-style wheel covers (15" wheels), wheel covers (16.5" wheels on 4x2's) or bright hub caps
- Bright front bumper guards with rub strips
- Bright front bumper rub strips
- Bright windshield and drip moldings
- Bright exhaust pipe extension
- Bright low-mount Swing-Lok mirrors
- Explorer hood ornament

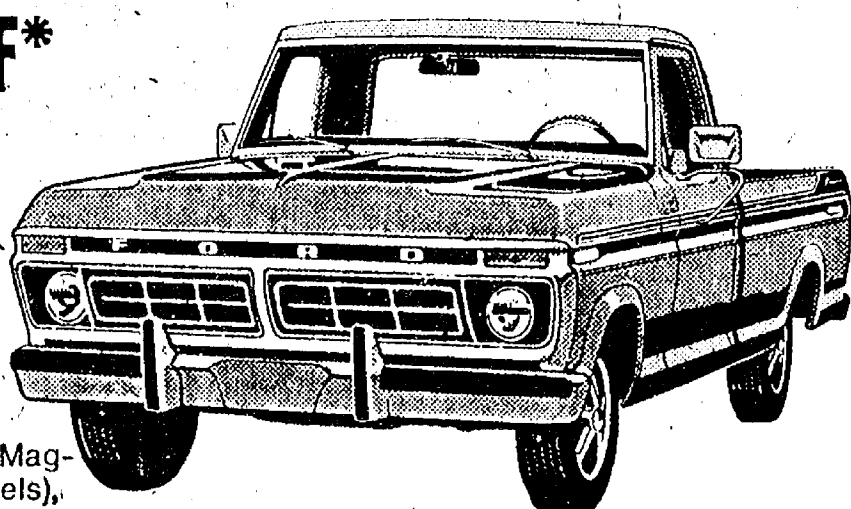

*Sale prices based on the difference between traditional manufacturer's suggested retail pricing of options purchased separately and as a package.



YOU REALLY GET VALUE AT YOUR FORD DEALER LIMITED EDITION SALE

PALMER MOTOR SALES, INC.

CHELSEA, MICHIGAN



"JAPAN" WAS THE THEME of Chelsea Brownie Troop 676's exhibit at Saturday's International Thinking Day celebration held at Chelsea High school. Some 30 Girl Scout troops from Chelsea, Dexter, and Manchester participated in the event. With Susan Booth (right), a member of Troop 676, is the troop's assistant leader, Mrs. Alice Davis (left). Both were available to answer questions from curious visitors regarding the display.

VFW Members Attend Service Officers Meet

Six members of Chelsea VFW Post 4076 attended a Service Officers Conference held at the Troy Hilton Inn, Troy, on Feb. 19-20. Attending from the Chelsea VFW Post were commander Byron Smith, junior vice-commander Kermit Sharp, service officer Laurence Boyer, Fremont Boyer, Clarence Bohenna and Bill Pierce.

This was the 26th annual Service Officers Conference sponsored by Department of Michigan Veterans of Foreign Wars of the United States. Moderator for the conference was Raymond O'Neill, director, Veterans Service, assisted by Norman Bielak. After opening ceremonies, special guests were introduced.

Fred Von Rembow, field representative, National Veterans Service, Washington, D.C.; Frank J. Kilcullen, Jr., director, Detroit Regional Office, Veterans Administration; Edward Verhoff, chairman, Veterans Service Committee, Department of Missouri; William T. Lohmar, service officer, Department of Missouri; Cecil McGoon, state commander, Department of Michigan VFW; William D. Bishop, chairman, Veterans Service Committee, Department of Michigan VFW; and Jean Dearing, state president, Department of Michigan Ladies Auxiliary, VFW, were among those attending as guests.

The first conference panel dealt with compensation, pension, loan guaranty, education, insurance. On the panel were Frank J. Kilcullen, Jr., director, VA Regional Office, Detroit; Gordon Clowner, assistant director; Martin Holland, adjudication officer; Paul Kelly, loan guaranty officer; and Richard Tuttle, Veterans Service Officer. Each person on the panel briefly outlined what had happened in the past year, then answered the specific questions of service officers attending the conference.

The second conference panel outlined state laws. On the panel were Frank A. Schmidt, Jr., executive secretary, Michigan Veterans Trust Fund, Lansing; and W. B. Kirsch, deputy executive secretary, Michigan Veterans Trust Fund.

The third panel, on the Michigan Veterans Facility, consisted of panel member Eric Halverson, board of managers; Clifford Bates, board of managers; and Gerald A. Bax, commandant, Grand Rapids.

The fourth panel, on the VFW National Home, featured Sam Storey, director, VFW National Home, Eaton Rapids, as speaker, while the fifth panel, on legal procedures, was led by John W. MacMillan, district counsel, Veterans Administration, panel speaker.

The sixth panel was on the VA Medical Program. On that panel were Albert Zamberlan, hospital director, Allen Park VA Hospital; Arnold Moush, hospital director, Ann Arbor VA Hospital; Joseph Zupko, chief, voluntary service, Ann Arbor VA Hospital; Guerry O. Gilmore, chief, Medical Administration Service, Battle Creek VA Hospital; Ronald Mellon, chief, Medical Administration Service, Saginaw VA Hospital; William W. Malcolm, chief, voluntary service, Iron Mountain VA Hospital; Dr. A. H. Stein, chief, Outpatient Treatment Clinic, Allen Park VA Hospital; and Sam Burkett, assistant chief, Medical Administration Service, Allen Park VA Hospital.

Saturday's final conference panel focused on employment. Delivering an address and answering questions from the floor was William B. Wickstrom, Veterans Employment representative for Michigan, U. S. Department of Labor.

On Sunday, the conference resumed with a Department Service Officers discussion of field programs, coverage, and role relationship. On the panel were Ben Cuperu, William Huss, Lawrence W. Light and Orvel J. Walter, all assistant state service officers for the Department of Michigan, VFW.

The two-day conference adjourned with a legislative panel presentation. On the panel were Ernest Stratyck, state legislative officer, Department of Michigan; Representative Charlie J. Harrison, chairman of the House Military and Veterans Affairs Committee; and Representative Edward E. Mahalak, chairman of the Appropriations Subcommittee on Military and Veterans Affairs.

More than 200 persons attended this conference, including those from the Chelsea VFW Post. All agreed the conference was very beneficial and informative. Many came away from the conference with several pages of notes and much literature pertaining to veterans affairs and benefits.

Please Notify Us In Advance of Any Change in Address

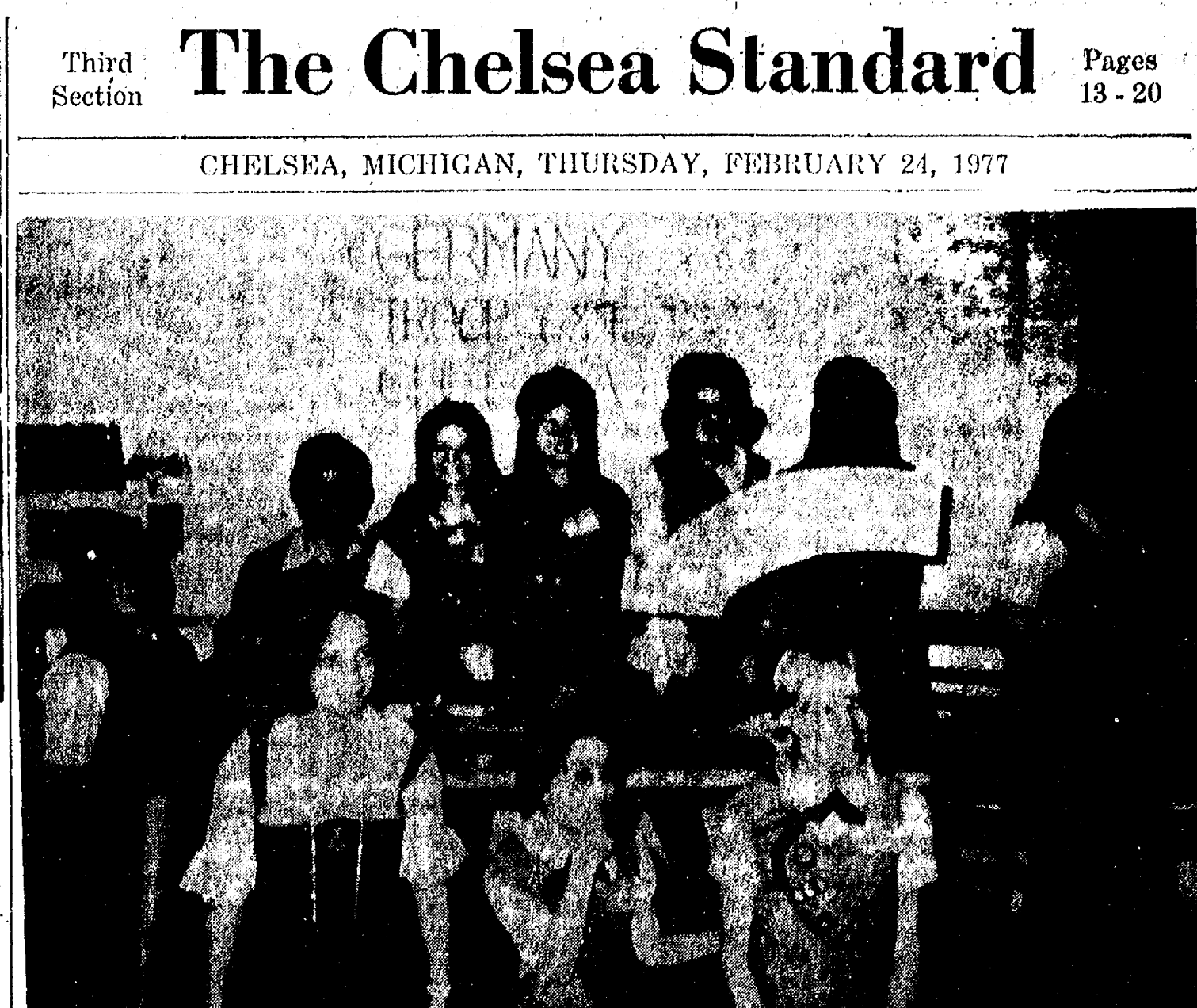

THINKING DAY PROJECT: Junior Girl Scouts of Chelsea Troop 689 chose "Germany" as the theme for their International Thinking Day display last Saturday. Posing around the exhibit are, front row, from left: Wendy Westphal, Julie Koch, and Kathy Degner. Back row, from left, are: Crystal Salyer, Troop 689 leader Mrs. Carol Hoffman, Debbie Morris, Trina Mindykowski, Kathleen Morris, and Wendy Wolfgang.

International Thinking Day Observed By Area Girl Scouts

Girl Scouts from 30 troops in the Chelsea, Dexter, and Manchester areas celebrated International Thinking Day last Saturday, Feb. 19, at Chelsea High school with international booth displays. Nearly 200 area residents attended the affair.

Each troop chose a country and proceeded to exhibit a collection of items most characteristic of that particular land. Each booth also had food samples available, typically served at mealtime in their selected country. Guests were invited to taste the samples free of charge.

Senior Girl Scouts from Dexter conducted the flag ceremony which opened the four-hour event, while Chelsea's Junior Troop 689 organized a Juliet Low Fund presentation in which troops from all towns took part.

The celebration was co-ordinated by Chelsea co-chairmen were Nadine Greta Skjaerlund of Dexter. Koch and Jan Westphal.

FRIDAY SPECIAL ALL THE FISH YOU CAN EAT \$2.75 PER PERSON

We offer complete dining facilities and carry-out service.

HOME-MADE PIZZAS after 5

COMPLETE DINNERS - SNACKS - SANDWICHES

HOURS: Tuesday thru Thursday, 4 p.m. to 10 p.m. Friday, Saturday, Sunday, 11 a.m. to 10 p.m. Closed Mondays.

LITTLE ROOSTER RESTAURANT Phone 426-8668 11485 N. Territorial Rd.

GRAND OPENING

Thur., Fri., Sat., Feb. 24-25-26

UTROG'S FUN WORLD

137 PARK ST., CHELSEA

PINBALL ARCADE

Sign Up for Free Door Prizes

1 Roll of Quarters

\$10 Value

2 Record Albums

COUPON

FREE DOOR PRIZE

To Be Given Away

Saturday, Feb. 26, 1977

at

UTROG'S FUN WORLD

EXPIRES FEB. 26, 1977

COUPON

HAROLD'S UPHOLSTERING & REPAIR
10% off on materials over \$10 per yd.
FREE ESTIMATES
Free Pick-Up & Delivery
PH: 475-9241

The Chelsea Standard, Thursday, February 24, 1977 15

Tot. taxes Int. and chgs. in said years delinquent in said years Incl. dir. cts.	Tot. taxes Int. and chgs. in said years delinquent in said years Incl. dir. cts.	Tot. taxes Int. and chgs. in said years delinquent in said years Incl. dir. cts.	Tot. taxes Int. and chgs. in said years delinquent in said years Incl. dir. cts.	Tot. taxes Int. and chgs. in said years delinquent in said years Incl. dir. cts.	Tot. taxes Int. and chgs. in said years delinquent in said years Incl. dir. cts.	Tot. taxes Int. and chgs. in said years delinquent in said years Incl. dir. cts.	Tot. taxes Int. and chgs. in said years delinquent in said years Incl. dir. cts.
LYNN TOWNSHIP							
Town 1 South Range 4 East							
W 10 AC of E 1/2 of SE 1/4 also the E 39 AC of W 1/2 of SE 1/4							
E 70 AC of SE 1/4							
35 70 1974 2,187.00							
LYNN TOWNSHIP							
Town 3 South Range 5 East							
Com at SE corner of Sec. 18 deg 45' W 55 ft of lot in sec. 18 deg 45' S 89 deg 25' W 67 ft in N 0 deg 45' W 105 ft of lot in sec. 18 deg 45' N 0 deg 45' W 170 ft in N 89 deg 25' E 135 ft 43 in S 0 deg 45' W 330 ft to POB, being part of NE 1/4 of SW 1/4 of NW 1/4 of SW 1/4							
1,787.66							
LYNN TOWNSHIP							
Town 3 South Range 5 East							
Com at NW corner of Sec. 18 deg 45' W 55 ft of lot in sec. 18 deg 45' S 89 deg 25' W 67 ft in N 0 deg 45' W 105 ft of lot in sec. 18 deg 45' N 0 deg 45' W 170 ft in N 89 deg 25' E 135 ft 43 in S 0 deg 45' W 330 ft to POB, being part of NE 1/4 of SW 1/4 of NW 1/4 of SW 1/4							
1,787.66							
LYNN TOWNSHIP							
Town 3 South Range 5 East							
Com at NW corner of Sec. 18 deg 45' W 55 ft of lot in sec. 18 deg 45' S 89 deg 25' W 67 ft in N 0 deg 45' W 105 ft of lot in sec. 18 deg 45' N 0 deg 45' W 170 ft in N 89 deg 25' E 135 ft 43 in S 0 deg 45' W 330 ft to POB, being part of NE 1/4 of SW 1/4 of NW 1/4 of SW 1/4							
1,787.66							
LYNN TOWNSHIP							
Town 3 South Range 5 East							
Com at NW corner of Sec. 18 deg 45' W 55 ft of lot in sec. 18 deg 45' S 89 deg 25' W 67 ft in N 0 deg 45' W 105 ft of lot in sec. 18 deg 45' N 0 deg 45' W 170 ft in N 89 deg 25' E 135 ft 43 in S 0 deg 45' W 330 ft to POB, being part of NE 1/4 of SW 1/4 of NW 1/4 of SW 1/4							
1,787.66							
LYNN TOWNSHIP							
Town 3 South Range 5 East							
Com at NW corner of Sec. 18 deg 45' W 55 ft of lot in sec. 18 deg 45' S 89 deg 25' W 67 ft in N 0 deg 45' W 105 ft of lot in sec. 18 deg 45' N 0 deg 45' W 170 ft in N 89 deg 25' E 135 ft 43 in S 0 deg 45' W 330 ft to POB, being part of NE 1/4 of SW 1/4 of NW 1/4 of SW 1/4							
1,787.66							
LYNN TOWNSHIP							
Town 3 South Range 5 East							
Com at NW corner of Sec. 18 deg 45' W 55 ft of lot in sec. 18 deg 45' S 89 deg 25' W 67 ft in N 0 deg 45' W 105 ft of lot in sec. 18 deg 45' N 0 deg 45' W 170 ft in N 89 deg 25' E 135 ft 43 in S 0 deg 45' W 330 ft to POB, being part of NE 1/4 of SW 1/4 of NW 1/4 of SW 1/4							
1,787.66							
LYNN TOWNSHIP							
Town 3 South Range 5 East							
Com at NW corner of Sec. 18 deg 45' W 55 ft of lot in sec. 18 deg 45' S 89 deg 25' W 67 ft in N 0 deg 45' W 105 ft of lot in sec. 18 deg 45' N 0 deg 45' W 170 ft in N 89 deg 25' E 135 ft 43 in S 0 deg 45' W 330 ft to POB, being part of NE 1/4 of SW 1/4 of NW 1/4 of SW 1/4							
1,787.66							
LYNN TOWNSHIP							
Town 3 South Range 5 East							
Com at NW corner of Sec. 18 deg 45' W 55 ft of lot in sec. 18 deg 45' S 89 deg 25' W 67 ft in N 0 deg 45' W 105 ft of lot in sec. 18 deg 45' N 0 deg 45' W 170 ft in N 89 deg 25' E 135 ft 43 in S 0 deg 45' W 330 ft to POB, being part of NE 1/4 of SW 1/4 of NW 1/4 of SW 1/4							
1,787.66							
LYNN TOWNSHIP							
Town 3 South Range 5 East							
Com at NW corner of Sec. 18 deg 45' W 55 ft of lot in sec. 18 deg 45' S 89 deg 25' W 67 ft in N 0 deg 45' W 105 ft of lot in sec. 18 deg 45' N 0 deg 45' W 170 ft in N 89 deg 25' E 135 ft 43 in S 0 deg 45' W 330 ft to POB, being part of NE 1/4 of SW 1/4 of NW 1/4 of SW 1/4							
1,787.66							
LYNN TOWNSHIP							
Town 3 South Range 5 East							
Com at NW corner of Sec. 18 deg 45' W 55 ft of lot in sec. 18 deg 45' S 89 deg 25' W 67 ft in N 0 deg 45' W 105 ft of lot in sec. 18 deg 45' N 0 deg 45' W 170 ft in N 89 deg 25' E 135 ft 43 in S 0 deg 45' W 330 ft to POB, being part of NE 1/4 of SW 1/4 of NW 1/4 of SW 1/4							
1,787.66							
LYNN TOWNSHIP							
Town 3 South Range 5 East							
Com at NW corner of Sec. 18 deg 45' W 55 ft of lot in sec. 18 deg 45' S 89 deg 25' W 67 ft in N 0 deg 45' W 105 ft of lot in sec. 18 deg 45' N 0 deg 45' W 170 ft in N 89 deg 25' E 135 ft 43 in S 0 deg 45' W 330 ft to POB, being part of NE 1/4 of SW 1/4 of NW 1/4 of SW 1/4							
1,787.66							
LYNN TOWNSHIP							
Town 3 South Range 5 East							
Com at NW corner of Sec. 18 deg 45' W 55 ft of lot in sec. 18 deg 45' S 89 deg 25' W 67 ft in N 0 deg 45' W 105 ft of lot in sec. 18 deg 45' N 0 deg 45' W 170 ft in N 89 deg 25' E 135 ft 43 in S 0 deg 45' W 330 ft to POB, being part of NE 1/4 of SW 1/4 of NW 1/4 of SW 1/4							
1,787.66							
LYNN TOWNSHIP							
Town 3 South Range 5 East							
Com at NW corner of Sec. 18 deg 45' W 55 ft of lot in sec. 18 deg 45' S 89 deg 25' W 67 ft in N 0 deg 45' W 105 ft of lot in sec. 18 deg 45' N 0 deg 45' W 170 ft in N 89 deg 25' E 135 ft 43 in S 0 deg 45' W 330 ft to POB, being part of NE 1/4 of SW 1/4 of NW 1/4 of SW 1/4							
1,787.66							
LYNN TOWNSHIP							
Town 3 South Range 5 East							
Com at NW corner of Sec. 18 deg 45' W 55 ft of lot in sec. 18 deg 45' S 89 deg 25' W 67 ft in N 0 deg 45' W 105 ft of lot in sec. 18 deg 45' N 0 deg 45' W 170 ft in N 89 deg 25' E 135 ft 43 in S 0 deg 45' W 330 ft to POB, being part of NE 1/4 of SW 1/4 of NW 1/4 of SW 1/4							
1,787.66							
LYNN TOWNSHIP							
Town 3 South Range 5 East							
Com at NW corner of Sec. 18 deg 45' W 55 ft of lot in sec. 18 deg 45' S 89 deg 25' W 67 ft in N 0 deg 45' W 105 ft of lot in sec. 18 deg 45' N 0 deg 45' W 170 ft in N 89 deg 25' E 135 ft 43 in S 0 deg 45' W 330 ft to POB, being part of NE 1/4 of SW 1/4 of NW 1/4 of SW 1/4							
1,787.66							
LYNN TOWNSHIP							
Town 3 South Range 5 East							
Com at NW corner of Sec. 18 deg 45' W 55 ft of lot in sec. 18 deg 45' S 89 deg 25' W 67 ft in N 0 deg 45' W 105 ft of lot in sec. 18 deg 45' N 0 deg 45' W 170 ft in N 89 deg 25' E 135 ft 43 in S 0 deg 45' W 330 ft to POB, being part of NE 1/4 of SW 1/4 of NW 1/4 of SW 1/4							
1,787.66							
LYNN TOWNSHIP							
Town 3 South Range 5 East							
Com at NW corner of Sec. 18 deg 45' W 55 ft of lot in sec. 18 deg 45' S 89 deg 25' W 67 ft in N 0 deg 45' W 105 ft of lot in sec. 18 deg 45' N 0 deg 45' W 170 ft in N 89 deg 25' E 135 ft 43 in S 0 deg 45' W 330 ft to POB, being part of NE 1/4 of SW 1/4 of NW 1/4 of SW 1/4							
1,787.66							
LYNN TOWNSHIP							
Town 3 South Range 5 East							
Com at NW corner of Sec. 18 deg 45' W 55 ft of lot in sec. 18 deg 45' S 89 deg 25' W 67 ft in N 0 deg 45' W 105 ft of lot in sec. 18 deg 45' N 0 deg 45' W 170 ft in N 89 deg 25' E 135 ft 43 in S 0 deg 45' W 330 ft to POB, being part of NE 1/4 of SW 1/4 of NW 1/4 of SW 1/4							
1,787.66							
LYNN TOWNSHIP							
Town 3 South Range 5 East							
Com at NW corner of Sec. 18 deg 45' W 55 ft of lot in sec. 18 deg 45' S 89 deg 25' W 67 ft in N 0 deg 45' W 105 ft of lot in sec. 18 deg 45' N 0 deg 45' W 170 ft in N 89 deg 25' E 135 ft 43 in S 0 deg 45' W 330 ft to POB, being part of NE 1/4 of SW 1/4 of NW 1/4 of SW 1/4							
1,787.66							
LYNN TOWNSHIP							
Town 3 South Range 5 East							
Com at NW corner of Sec. 18 deg 45' W 55 ft of lot in sec. 18 deg 45' S 89 deg 25' W 67 ft in N 0 deg 45' W 105 ft of lot in sec. 18 deg 45' N 0 deg 45' W 170 ft in N 89 deg 25' E 135 ft 43 in S 0 deg 45' W 330 ft to POB, being part of NE 1/4 of SW 1/4 of NW 1/4 of SW 1/4							
1,787.66							
LYNN TOWNSHIP							
Town 3 South Range 5 East							
Com at NW corner of Sec. 18 deg 45' W 55 ft of lot in sec. 18 deg 45' S 89 deg 25' W 67 ft in N 0 deg 45' W 105 ft of lot in sec. 18 deg 45' N 0 deg 45' W 170 ft in N 89 deg 25' E 135 ft 43 in S 0 deg 45' W 330 ft to POB, being part of NE 1/4 of SW 1/4 of NW 1/4 of SW 1/4							
1,787.66							
LYNN TOWNSHIP							
Town 3 South Range 5 East							
Com at NW corner of Sec. 18 deg 45' W 55 ft of lot in sec. 18 deg 45' S 89 deg 25' W 67 ft in N 0 deg 45' W 105 ft of lot in sec. 18 deg 45' N 0 deg 45' W 170 ft in N 89 deg 25' E 135 ft 43 in S 0 deg 45' W 330 ft to POB, being part of NE 1/4 of SW 1/4 of NW 1/4 of SW 1/4							
1,787.66							
LYNN TOWNSHIP							
Town 3 South Range 5 East							
Com at NW corner of Sec. 18 deg 45' W 55 ft of lot in sec. 18 deg 45' S 89 deg 25' W 67 ft in N 0 deg 45' W 105 ft of lot in sec. 18 deg 45' N 0 deg 45' W 170 ft in N 89 deg 25' E 135 ft 43 in S 0 deg 45' W 330 ft to POB, being part of NE 1/4 of SW 1/4 of NW 1/4 of SW 1/4							
1,787.66							
LYNN TOWNSHIP							
Town 3 South Range 5 East							
Com at NW corner of Sec. 18 deg 45' W 55 ft of lot in sec. 18 deg 45' S 89 deg 25' W 67 ft in N 0 deg 45' W 105 ft of lot in sec. 18 deg 45' N 0 deg 45' W 170 ft in N 89 deg 25' E 135 ft 43 in S 0 deg 45' W 330 ft to POB, being part of NE 1/4 of SW 1/4 of NW 1/4 of SW 1/4							
1,787.66							
LYNN TOWNSHIP							
Town 3 South Range 5 East							
Com at NW corner of Sec. 18 deg 45' W 55 ft of lot in sec. 18 deg 45' S 89 deg 25' W 67 ft in N 0 deg 45' W 105 ft of lot in sec. 18 deg 45' N 0 deg 45' W 170 ft in N 89 deg 25' E 135 ft 43 in S 0 deg 45' W 330 ft to POB, being part of NE 1/4 of SW 1/4 of NW 1/4 of SW 1/4							
1,787.66							
LYNN TOWNSHIP							
Town 3 South Range 5 East							
Com at NW corner of Sec. 18 deg 45' W 55 ft of lot in sec. 18 deg 45' S 89 deg 25' W 67 ft in N 0 deg 45' W 105 ft of lot in sec. 18 deg 45' N 0 deg 45' W 170 ft in N 89 deg 25' E 135 ft 43 in S 0 deg 45' W 330 ft to POB, being part of NE 1/4 of SW 1/4 of NW 1/4 of SW 1/4							
1,787.66							
LYNN TOWNSHIP							
Town 3 South Range 5 East							
Com at NW corner of Sec. 18 deg 45' W 55 ft of lot in sec. 18 deg 45' S 89 deg 25' W 67 ft in N 0 deg 45' W 105 ft of lot in sec. 18 deg 45' N 0 deg 45' W 170 ft in N 89 deg 25' E 135 ft 43 in S 0 deg 45' W 330 ft to POB, being part of NE 1/4 of SW 1/4 of NW 1/4 of SW 1/4							
1,787.66							
LYNN TOWNSHIP							
Town 3 South Range 5 East							
Com at NW corner of Sec. 18 deg 45' W 55 ft of lot in sec. 18 deg 45' S 89 deg 25' W 67 ft in N 0 deg 45' W 105 ft of lot in sec. 18 deg 45' N 0 deg 45' W 170 ft in N 89 deg 25' E 135 ft 43 in S 0 deg 45' W 330 ft to POB, being part of NE 1/4 of SW 1/4 of NW 1/4 of SW 1/4							
1,787.66							
LYNN TOWNSHIP							
Town 3 South Range 5 East							
Com at NW corner of Sec. 18 deg 45' W 55 ft of lot in sec. 18 deg 45' S 89 deg 25' W 67 ft in N 0 deg 45' W 105 ft of lot in sec. 18 deg 45' N 0 deg 45' W 170 ft in N 89 deg 25' E 135 ft 43 in S 0 deg 45' W 330 ft to POB, being part of NE 1/4 of SW 1/4 of NW 1/4 of SW 1/4							
1,787.66							
LYNN TOWNSHIP							
Town 3 South Range 5 East							
Com at NW corner of Sec. 18 deg 45' W 55 ft of lot in sec. 18 deg 45' S 89 deg 25' W 67 ft in N 0 deg 45' W 105 ft of lot in sec. 18 deg 45' N 0 deg 45' W 170 ft in N 89 deg 25' E 135 ft 43 in S 0 deg 45' W 330 ft to POB, being part of NE 1/4 of SW 1/4 of NW 1/4 of SW 1/4							
1,787.66							
LYNN TOWNSHIP							
Town 3 South Range 5 East							
Com at NW corner of Sec. 18 deg 45' W 55 ft of lot in sec. 18 deg 45' S 89 deg 25' W 67 ft in N 0 deg 45' W 105 ft of lot in sec. 18 deg 45' N 0 deg 45' W 170 ft in N 89 deg 25' E 135 ft 43 in S 0 deg 45' W 330 ft to POB, being part of NE 1/4 of SW 1/4 of NW 1/4 of SW 1/4							
1,787.66							
LYNN TOWNSHIP							
Town 3 South Range 5 East							
Com at NW corner of Sec. 18 deg 45' W 55 ft of lot in sec. 18 deg 45' S 89 deg 25' W 67 ft in N 0 deg 45' W 105 ft of lot in sec. 18 deg 45' N 0 deg 45' W 170 ft in N 89 deg 25' E 135 ft 43 in S 0 deg 45' W 330 ft to POB, being part of NE 1/4 of SW 1/4 of NW 1/4 of SW 1/4							
1,787.66							
LYNN TOWNSHIP							
Town 3 South Range 5 East							
Com at NW corner of Sec. 18 deg 45' W 55 ft of lot in sec. 18 deg 45' S 89 deg 25' W 67 ft in N 0 deg 45' W 105 ft of lot in sec. 18 deg 45' N 0 deg 45' W 170 ft in N 89 deg 25' E 135 ft 43 in S 0 deg 45' W 330 ft to POB, being part of NE 1/4 of SW 1/4 of NW 1/4 of SW 1/4							
1,787.66							
LYNN TOWNSHIP							
Town 3 South Range 5 East							
Com at NW corner of Sec. 18 deg 45' W 55 ft of lot in sec. 18 deg 45' S 89 deg 25' W 67 ft in N 0 deg 45' W 105 ft of lot in sec. 18 deg 45' N 0 deg 45' W 170 ft in N 89 deg 25' E 135 ft 43 in S 0 deg 45' W 330 ft to POB, being part of NE 1/4 of SW 1/4 of NW 1/4 of SW 1/4							
1,787.66							
LYNN TOWNSHIP							
Town 3 South Range 5 East							
Com at NW corner of Sec. 18 deg 45' W 55 ft of lot in sec. 18 deg 45' S 89 deg 25' W 67 ft in N 0 deg 45' W 105 ft of lot in sec. 18 deg 45' N 0 deg 45' W 170 ft in N 89 deg 25' E 135 ft 43 in S 0 deg 45' W 330 ft to POB, being part of NE 1/4 of SW 1/4 of NW 1/4 of SW 1/4							
1,787.66							
LYNN TOWNSHIP							
Town 3 South Range 5 East							
Com at NW corner of Sec. 18 deg 45' W 55 ft of lot in sec. 18 deg 45' S 89 deg 25' W 67 ft in N 0 deg 45' W 105 ft of lot in sec. 18 deg 45' N 0 deg 45' W 170 ft in N 89 deg 25' E 135 ft 43 in S 0 deg 45' W 330 ft to POB, being part of NE 1/4 of SW 1/4 of NW 1/4 of SW 1/4							
1,787.66							
LYNN TOWNSHIP							
Town 3 South Range 5 East							
Com at NW corner of Sec. 18 deg 45' W 55 ft of lot in sec. 18 deg 45' S 89 deg 25' W 67 ft in N 0 deg 45' W 105 ft of lot in sec. 18 deg 45' N 0 deg 45' W 170 ft in N 89 deg 25' E 135 ft 43 in S 0 deg 45' W 330 ft to POB, being part of NE 1/4 of SW 1/4 of NW 1/4 of SW 1/4							
1,787.66							
LYNN TOWNSHIP							
Town 3 South Range 5 East							
Com at NW corner of Sec. 18 deg 45' W 55 ft of lot in sec. 18 deg 45' S 89 deg 25' W 67 ft in N 0 deg 45' W 105 ft of lot in sec. 18 deg 45' N 0 deg 45' W 170 ft in N 89 deg 25' E 135 ft 43 in S 0 deg 45' W 330 ft to POB, being part of NE 1/4 of SW 1/4 of NW 1/4 of SW 1/4							
1,787.66							
LYNN TOWNSHIP							
Town 3 South Range 5 East							
Com at NW corner of Sec. 18 deg 45' W 55 ft of lot in sec. 18 deg 45' S 89 deg 25' W 67 ft in N 0 deg 45' W 105 ft of lot in sec. 18 deg 45' N 0 deg 45' W 170 ft in N 89 deg 25' E 135 ft 43 in S 0 deg 45' W 330 ft to POB, being part of NE 1/4 of SW 1/4 of NW 1/4 of SW 1/4							
1,787.66							
LYNN TOWNSHIP							
Town 3 South Range 5 East							
Com at NW corner of Sec. 18 deg 45' W 55 ft of lot in sec. 18 deg 45' S 89 deg 25' W 67 ft in N 0 deg 45' W 105 ft of lot in sec. 18 deg 45' N 0 deg 45' W 170 ft in N 89 deg 25' E 135 ft 43 in S 0 deg 45' W 330 ft to POB, being part of NE 1/4 of SW 1/4 of NW 1/4 of SW 1/4							
1,787.66							
LYNN TOWNSHIP							
Town 3 South Range 5 East							
Com at NW corner of Sec. 18 deg 45' W 55 ft of lot in sec. 18 deg 45' S 89 deg 25' W 67 ft in N 0 deg 45' W 105 ft of lot in sec. 18 deg 45' N 0 deg 45' W 170 ft in N 89 deg 25' E 135 ft 43 in S 0 deg 45' W 330 ft to POB, being part of NE 1/4 of SW 1/4 of NW 1/4 of SW 1/4							
1,787.66							
LYNN TOWNSHIP							
Town 3 South Range 5 East							
Com at NW corner of Sec. 18 deg 45' W 55 ft of lot in sec. 18 deg 45' S 89 deg 25' W 67 ft in N 0 deg 45' W 105 ft of lot in sec. 18 deg 45' N 0 deg 45' W 170 ft in N 89 deg 25' E 135 ft 43 in S 0 deg 45' W 330 ft to POB, being part of NE 1/4 of SW 1/4 of NW 1/4 of SW 1/4							
1,787.66							
LYNN TOWNSHIP							
Town 3 South Range 5 East							
Com at NW corner of Sec. 18 deg 45' W 55 ft of lot in sec. 18 deg 45' S 89 deg 25' W 67 ft in N 0 deg 45' W 105 ft of lot in sec. 18 deg 45' N 0 deg 45' W 170 ft in N 89 deg 25' E 135 ft 43 in S 0 deg 45' W 330 ft to POB, being part of NE 1/4 of SW 1/4 of NW 1/4 of SW 1/4							
1,787.66							
LYNN TOWNSHIP							
Town 3 South Range 5 East							
Com at NW corner of Sec. 18 deg 45' W 55 ft of lot in sec. 18 deg 45' S 89 deg 25' W 67 ft in N 0 deg 45' W 105 ft of lot in sec. 18 deg 45' N 0 deg 45' W 170 ft in N 89 deg 25' E 135 ft 43 in S 0 deg 45' W 330 ft to POB, being part of NE 1/4 of SW 1/4 of NW 1/4 of SW 1/4							
1,787.66							
LYNN TOWNSHIP							
Town 3 South Range 5 East							
Com at NW corner of Sec. 18 deg 45' W 55 ft of lot in sec. 18 deg 45' S 89 deg 25' W 67 ft in N 0 deg 45' W 105 ft of lot in sec. 18 deg 45' N 0 deg 45' W 170 ft in N 89 deg 25' E 135 ft 43 in S 0 deg 45' W 330 ft to POB, being part of NE 1/4 of SW 1/4 of NW 1/4 of SW 1/4							
1,787.66							
LYNN TOWNSHIP							
Town 3 South Range 5 East							
Com at NW corner of Sec. 18 deg 45' W 55 ft of lot in sec. 18 deg 45' S 89 deg 25' W 67 ft in N 0 deg 45' W 105 ft of lot in sec. 18 deg 45' N 0 deg 45' W 170 ft in N 89 deg 25' E 135 ft 43 in S 0 deg 45' W 330 ft to POB, being part of NE 1/4 of SW 1/4 of NW 1/4 of SW 1/4							
1,787.66							
LYNN TOWNSHIP							
Town 3 South Range 5 East							
Com at NW corner of Sec. 18 deg 45' W 55 ft of lot in sec. 18 deg 45' S 89 deg 25' W 67 ft in N 0 deg 45' W 105 ft of lot in sec. 18 deg 45' N 0 deg 45' W 170 ft in N 89 deg 25' E 135 ft 43 in S 0 deg 45' W 330 ft to POB, being part of NE 1/4 of SW 1/4 of NW 1/4 of SW 1/4							
1,787.66							
LYNN TOWNSHIP							
Town 3 South Range 5 East							
Com at NW corner of Sec. 18 deg 45' W 55 ft of lot in sec. 18 deg 45' S 89 deg 25' W 67 ft in N 0 deg 45' W 105 ft of lot in sec. 18 deg 45' N 0 deg 45' W 170 ft in N 89 deg 25' E 135 ft 43 in S 0 deg 45' W 330 ft to POB, being part of NE 1/4 of SW 1/4 of NW 1/4 of SW 1/4							
1,787.66							
LYNN TOWNSHIP							
Town 3 South Range 5 East							
Com at NW corner of Sec. 18 deg 45' W 55 ft of lot in sec. 18 deg 45' S 89 deg 25' W 67 ft in N 0 deg 45' W 105 ft of lot in sec. 18 deg 45' N 0 deg 45' W 170 ft in N 89 deg 25' E 135 ft 43 in S 0 deg 45' W 330 ft to POB, being part of NE 1/4 of SW 1/4 of NW 1/4 of SW 1/4							

[illegible]

[illegible]

Description of Parcel	Acres	Years for which Delinquent From Inclusive	Tot. taxes Int. and chas. in said yrs. etc.
ANN ARBOR CITY			
"MINGLEWED SUBDIVISION OF			
Prt Lots 3 & 4 beg pt SW in Sunset rd fl SE of NW cor Lot 3 fl SE in SW 1/4 of Sec 12 fl N 12 1/2 ft in th def 33°47'00" fl 144.05 ft in W 80 ft in S L Lots 4 & 5 in th def 83°50'00" fl 103.3 ft in NW cor Lot 1 fl 83.85 ft to POB	1974	1,723.25	
"W H MORTONS FIRST ADDITION"			
Lot 42	1974	1,118.74	
"MURRAY'S ADDITION"			
Lot 12	1974	814.12	
"NORTH CAMPUS HEIGHTS NO 4"			
Lot 190	1974	1,977.85	
"NORTHWOOD"			
Lot 21	1974	776.28	
"OAK CREST SUBDIVISION"			
Lot 132	1974	476.53	
1/2 Lot 134	1974	40.31	
"MAP OF ORMSBY AND PAGES ADDITION"			
Lot 1 exc S 31 ft	1974	1,214.20	
1	1974	1,214.20	
Prt Lot 3 beg NE cor th W on S L E Summit St 32.5 ft S to S to pt in S L E cor th N alg E L to POB	1974	266.98	
"PANDORA PLATEAU"			
That pt Lot 18 S of N L 1 Lot 11 exc to Beakes St and N L from SE cor Lot 11 SE to Beakes St, and par to N L Lot 11	1974	44.41	
3	1974	44.41	
"PATERIDGE ADDITION"			
Lots 102 & 103 Assessors Plat No 29 also all of VESPER HILLS ADDITION	1974	6,657.40	
SEtly abg blt in NWly cor of Lot 1 th SEtly abg Sly in Beakes St 35 ft SWly at N L to Beakes St 26 ft NWly 44 ft to POB	1974	658.70	
Prt Lots 2 & 3 & 4 com W cor Lot 1 th N 53°20' E 50.16 ft for POB th 58°30' E 91.14 ft in th def 90° fl 74.61 ft in th def 90° fl 85.58 ft in th def 90° fl 85.58 ft in th def 90° fl 85 ft to POB	1974	1,314.15	
"PATERIDGE ADDITION"			
Depot St fl W alg NL to POB	1974	616.60	
11	1974	616.60	
Lots 1 thru 6 Blk 12 also vacated 4th Ave and vacated 8th Ave S of RR ROW	1974	1,155.90	
12	1974	1,155.90	
"PATERIDGE ADDITION"			
Blk 13 Map of Ormsby and Pages Addition also Id bet Blks 12 & 13 Depot St & Michigan Central R R W together with R/W in sd Blks for drain tax	1974	986.90	
12	1974	986.90	
Blk 16 & 17 S 33 ft of vacated RR ROW and on N vacated alley betw said Blks	1974	1,059.94	
16	1974	1,059.94	
"PATERIDGE ADDITION"			
Blk 17	1974	1,059.94	
"PATERIDGE ADDITION"			
Blk 18	1974	1,059.94	
"PATERIDGE ADDITION"			
Blk 19	1974	1,059.94	
"PATERIDGE ADDITION"			
Blk 20	1974	1,059.94	
"PATERIDGE ADDITION"			
Blk 21	1974	1,059.94	
"PATERIDGE ADDITION"			
Blk 22	1974	1,059.94	
"PATERIDGE ADDITION"			
Blk 23	1974	1,059.94	
"PATERIDGE ADDITION"			
Blk 24	1974	1,059.94	
"PATERIDGE ADDITION"			
Blk 25	1974	1,059.94	
"PATERIDGE ADDITION"			
Blk 26	1974	1,059.94	
"PATERIDGE ADDITION"			
Blk 27	1974	1,059.94	
"PATERIDGE ADDITION"			
Blk 28	1974	1,059.94	
"PATERIDGE ADDITION"			
Blk 29	1974	1,059.94	
"PATERIDGE ADDITION"			
Blk 30	1974	1,059.94	
"PATERIDGE ADDITION"			
Blk 31	1974	1,059.94	
"PATERIDGE ADDITION"			
Blk 32	1974	1,059.94	
"PATERIDGE ADDITION"			
Blk 33	1974	1,059.94	
"PATERIDGE ADDITION"			
Blk 34	1974	1,059.94	
"PATERIDGE ADDITION"			
Blk 35	1974	1,059.94	
"PATERIDGE ADDITION"			
Blk 36	1974	1,059.94	
"PATERIDGE ADDITION"			
Blk 37	1974	1,059.94	
"PATERIDGE ADDITION"			
Blk 38	1974	1,059.94	
"PATERIDGE ADDITION"			
Blk 39	1974	1,059.94	
"PATERIDGE ADDITION"			
Blk 40	1974	1,059.94	
"PATERIDGE ADDITION"			
Blk 41	1974	1,059.94	
"PATERIDGE ADDITION"			
Blk 42	1974	1,059.94	
"PATERIDGE ADDITION"			
Blk 43	1974	1,059.94	
"PATERIDGE ADDITION"			
Blk 44	1974	1,059.94	
"PATERIDGE ADDITION"			
Blk 45	1974	1,059.94	
"PATERIDGE ADDITION"			
Blk 46	1974	1,059.94	
"PATERIDGE ADDITION"			
Blk			

Description of Parcel	Acres	Years for which Delinquent From Inclusive	Tot. taxes Int. and chas. in said yrs. etc.
ANN ARBOR CITY			
"E H WAPLES FIRST ADDITION"			
Lot 1	1974	1,374.00	
"CHARLES A WARDS SUBDIVISION"			
Prt Lots 2 & 3 Charles A Ward Subd. N 28°12' E 30.4 ft to S L 100 ft S 61°57' W 51.78 ft for POB, th Sly 103 ft alg arc of a curve concave to NW cor of S L 100 ft to S L 100 ft S 61°57' W 51.78 ft to S L 100 ft S 61°57' W 51.78 ft to POB	1974	1,374.00	
"E H WAPLES FIRST ADDITION"			
Lot 1	1974	1,374.00	
"CHARLES A WARDS SUBDIVISION"			
Prt Lots 2 & 3 Charles A Ward Subd. N 28°12' E 30.4 ft to S L 100 ft S 61°57' W 51.78 ft for POB, th Sly 103 ft alg arc of a curve concave to NW cor of S L 100 ft to S L 100 ft S 61°57' W 51.78 ft to S L 100 ft S 61°57' W 51.78 ft to POB	1974	1,374.00	
"E H WAPLES FIRST ADDITION"			
Lot 1	1974	1,374.00	
"CHARLES A WARDS SUBDIVISION"			
Prt Lots 2 & 3 Charles A Ward Subd. N 28°12' E 30.4 ft to S L 100 ft S 61°57' W 51.78 ft for POB, th Sly 103 ft alg arc of a curve concave to NW cor of S L 100 ft to S L 100 ft S 61°57' W 51.78 ft to S L 100 ft S 61°57' W 51.78 ft to POB	1974	1,374.00	
"E H WAPLES FIRST ADDITION"			
Lot 1	1974	1,374.00	
"CHARLES A WARDS SUBDIVISION"			
Prt Lots 2 & 3 Charles A Ward Subd. N 28°12' E 30.4 ft to S L 100 ft S 61°57' W 51.78 ft for POB, th Sly 103 ft alg arc of a curve concave to NW cor of S L 100 ft to S L 100 ft S 61°57' W 51.78 ft to S L 100 ft S 61°57' W 51.78 ft to POB	1974	1,374.00	
"E H WAPLES FIRST ADDITION"			
Lot 1	1974	1,374.00	
"CHARLES A WARDS SUBDIVISION"			
Prt Lots 2 & 3 Charles A Ward Subd. N 28°12' E 30.4 ft to S L 100 ft S 61°57' W 51.78 ft for POB, th Sly 103 ft alg arc of a curve concave to NW cor of S L 100 ft to S L 100 ft S 61°57' W 51.78 ft to S L 100 ft S 61°57' W 51.78 ft to POB	1974	1,374.00	
"E H WAPLES FIRST ADDITION"			
Lot 1	1974	1,374.00	
"CHARLES A WARDS SUBDIVISION"			
Prt Lots 2 & 3 Charles A Ward Subd. N 28°12' E 30.4 ft to S L 100 ft S 61°57' W 51.78 ft for POB, th Sly 103 ft alg arc of a curve concave to NW cor of S L 100 ft to S L 100 ft S 61°57' W 51.78 ft to S L 100 ft S 61°57' W 51.78 ft to POB	1974	1,374.00	
"E H WAPLES FIRST ADDITION"			
Lot 1	1974	1,374.00	
"CHARLES A WARDS SUBDIVISION"			
Prt Lots 2 & 3 Charles A Ward Subd. N 28°12' E 30.4 ft to S L 100 ft S 61°57' W 51.78 ft for POB, th Sly 103 ft alg arc of a curve concave to NW cor of S L 100 ft to S L 100 ft S 61°57' W 51.78 ft to S L 100 ft S 61°57' W 51.78 ft to POB	1974	1,374.00	
"E H WAPLES FIRST ADDITION"			
Lot 1	1974	1,374.00	
"CHARLES A WARDS SUBDIVISION"			
Prt Lots 2 & 3 Charles A Ward Subd. N 28°12' E 30.4 ft to S L 100 ft S 61°57' W 51.78 ft for POB, th Sly 103 ft alg arc of a curve concave to NW cor of S L 100 ft to S L 100 ft S 61°57' W 51.78 ft to S L 100 ft S 61°57' W 51.78 ft to POB	1974	1,374.00	
"E H WAPLES FIRST ADDITION"			
Lot 1	1974	1,374.00	
"CHARLES A WARDS SUBDIVISION"			
Prt Lots 2 & 3 Charles A Ward Subd. N 28°12' E 30.4 ft to S L 100 ft S 61°57' W 51.78 ft for POB, th Sly 103 ft alg arc of a curve concave to NW cor of S L 100 ft to S L 100 ft S 61°57' W 51.78 ft to S L 100 ft S 61°57' W 51.78 ft to POB	1974	1,374.00	
"E H WAPLES FIRST ADDITION"			
Lot 1	1974	1,374.00	
"CHARLES A WARDS SUBDIVISION"			
Prt Lots 2 & 3 Charles A Ward Subd. N 28°12' E 30.4 ft to S L 100 ft S 61°57' W 51.78 ft for POB, th Sly 103 ft alg arc of a curve concave to NW cor of S L 100 ft to S L 100 ft S 61°57' W 51.78 ft to S L 100 ft S 61°57' W 51.78 ft to POB	1974	1,374.00	
"E H WAPLES FIRST ADDITION"			
Lot 1	1974	1,374.00	
"CHARLES A WARDS SUBDIVISION"			
Prt Lots 2 & 3 Charles A Ward Subd. N 28°12' E 30.4 ft to S L 100 ft S 61°57' W 51.78 ft for POB, th Sly 103 ft alg arc of a curve concave to NW cor of S L 100 ft to S L 100 ft S 61°57' W 51.78 ft to S L 100 ft S 61°57' W 51.78 ft to POB	1974	1,374.00	
"E H WAPLES FIRST ADDITION"			
Lot 1	1974	1,374.00	
"CHARLES A WARDS SUBDIVISION"			
Prt Lots 2 & 3 Charles A Ward Subd. N 28°12' E 30.4 ft to S L 100 ft S 61°57' W 51.78 ft for POB, th Sly 103 ft alg arc of a curve concave to NW cor of S L 100 ft to S L 100 ft S 61°57' W 51.78 ft to S L 100 ft S 61°57' W 51.78 ft to POB	1974	1,374.00	
"E H WAPLES FIRST ADDITION"			
Lot 1	1974	1,374.00	
"CHARLES A WARDS SUBDIVISION"			
Prt Lots 2 & 3 Charles A Ward Subd. N 28°12' E 30.4 ft to S L 100 ft S 61°57' W 51.78 ft for POB, th Sly 103 ft alg arc of a curve concave to NW cor of S L 100 ft to S L 100 ft S 61°57' W 51.78 ft to S L 100 ft S 61°57' W 51.78 ft to POB	1974	1,374.00	
"E H WAPLES FIRST ADDITION"			
Lot 1	1974	1,374.00	
"CHARLES A WARDS SUBDIVISION"			
Prt Lots 2 & 3 Charles A Ward Subd. N 28°12' E 30.4 ft to S L 100 ft S 61°57' W 51.78 ft for POB, th Sly 103 ft alg arc of a curve concave to NW cor of S L 100 ft to S L 100 ft S 61°57' W 51.78 ft to S L 100 ft S 61°57' W 51.78 ft to POB	1974	1,374.00	
"E H WAPLES FIRST ADDITION"			
Lot 1	1974	1,374.00	
"CHARLES A WARDS SUBDIVISION"			
Prt Lots 2 & 3 Charles A Ward Subd. N 28°12' E 30.4 ft to S L 100 ft S 61°57' W 51.78 ft for POB, th Sly 103 ft alg arc of a curve concave to NW cor of S L 100 ft to S L 100 ft S 61°57' W 51.78 ft to S L 100 ft S 61°57' W 51.78 ft to POB	1974	1,374.00	
"E H WAPLES FIRST ADDITION"			
Lot 1	1974	1,374.00	
"CHARLES A WARDS SUBDIVISION"			
Prt Lots 2 & 3 Charles A Ward Subd. N 28°12' E 30.4 ft to S L 100 ft S 61°57' W 51.78 ft for POB, th Sly 103 ft alg arc of a curve concave to NW cor of S L 100 ft to S L 100 ft S 61°57' W 51.78 ft to S L 100 ft S 61°57' W 51.78 ft to POB	1974	1,374.00	
"E H WAPLES FIRST ADDITION"			
Lot 1	1974	1,374.00	
"CHARLES A WARDS SUBDIVISION"			
Prt Lots 2 & 3 Charles A Ward Subd. N 28°12' E 30.4 ft to S L 100 ft S 61°57' W 51.78 ft for POB, th Sly 103 ft alg arc of a curve concave to NW cor of S L 100 ft to S L 100 ft S 61°57' W 51.78 ft to S L 100 ft S 61°57' W 51.78 ft to POB	1974	1,374.00	
"E H WAPLES FIRST ADDITION"			
Lot 1	1974	1,374.00	
"CHARLES A WARDS SUBDIVISION"			
Prt Lots 2 & 3 Charles A Ward Subd. N 28°12' E 30.4 ft to S L 100 ft S 61°57' W 51.78 ft for POB, th Sly 103 ft alg arc of a curve concave to NW cor of S L 100 ft to S L 100 ft S 61°57' W 51.78 ft to S L 100 ft S 61°57' W 51.78 ft to POB	1974	1,374.00	
"E H WAPLES FIRST ADDITION"			
Lot 1	1974	1,374.00	
"CHARLES A WARDS SUBDIVISION"			
Prt Lots 2 & 3 Charles A Ward Subd. N 28°12' E 30.4 ft to S L 100 ft S 61°57' W 51.78 ft for POB, th Sly 103 ft alg arc of a curve concave to NW cor of S L 100 ft to S L 100 ft S 61°57' W 51.78 ft to S L 100 ft S 61°57' W 51.78 ft to POB	1974	1,374.00	
"E H WAPLES FIRST ADDITION"			
Lot 1	1974	1,374.00	
"CHARLES A WARDS SUBDIVISION"			
Prt Lots 2 & 3 Charles A Ward Subd. N 28°12' E 30.4 ft to S L 100 ft S 61°57' W 51.78 ft for POB, th Sly 103 ft alg arc of a curve concave to NW cor of S L 100 ft to S L 100 ft S 61°57' W 51.78 ft to S L 100 ft S 61°57' W 51.78 ft to POB	1974	1,374.00	
"E H WAPLES FIRST ADDITION"			
Lot 1	1974	1,374.00	
"CHARLES A WARDS SUBDIVISION"			
Prt Lots 2 & 3 Charles A Ward Subd. N 28°12' E 30.4 ft to S L 100 ft S 61°57' W 51.78 ft for POB, th Sly 103 ft alg arc of a curve concave to NW cor of S L 100 ft to S L 100 ft S 61°57' W 51.78 ft to S L 100 ft S 61°57' W 51.78 ft to POB	1974	1,374.00	
"E H WAPLES FIRST ADDITION"			
Lot 1	1974	1,374.00	
"CHARLES A WARDS SUBDIVISION"			
Prt Lots 2 & 3 Charles A Ward Subd. N 28°12' E 30.4 ft to S L 100 ft S 61°57' W 51.78 ft for POB, th Sly 103 ft alg arc of a curve concave to NW cor of S L 100 ft to S L 100 ft S 61°57' W 51.78 ft to S L 100 ft S 61°57' W 51.78 ft to POB	1974	1,374.00	
"E H WAPLES FIRST ADDITION"			
Lot 1	1974	1,374.00	
"CHARLES A WARDS SUBDIVISION"			
Prt Lots 2 & 3 Charles A Ward Subd. N 28°12' E 30.4 ft to S L 100 ft S 61°57' W 51.78 ft for POB, th Sly 103 ft alg arc of a curve concave to NW cor of S L 100 ft to S L 100 ft S 61°57' W 51.78 ft to S L 100 ft S 61°57' W 51.78 ft to POB	1974	1,374.00	
"E H WAPLES FIRST ADDITION"			
Lot 1	1974	1,374.00	
"CHARLES A WARDS SUBDIVISION"			
Prt Lots 2 & 3 Charles A Ward Subd. N 28°12' E 30.4 ft to S L 100 ft S 61°57' W 51.78 ft for POB, th Sly 103 ft alg arc of a curve concave to NW cor of S L 100 ft to S L 100 ft S 61°57' W 51.78 ft to S L 100 ft S 61°57' W 51.78 ft to POB	1974	1,374.00	
"E H WAPLES FIRST ADDITION"			
Lot 1	1974	1,374.00	
"CHARLES A WARDS SUBDIVISION"			
Prt Lots 2 & 3 Charles A Ward Subd. N 28°12' E 30.4 ft to S L 100 ft S 61°57' W 51.78 ft for POB, th Sly 103 ft alg arc of a curve concave to NW cor of S L 100 ft to S L 100 ft S 61°57' W 51.78 ft to S L 100 ft S 61°57' W 51.78 ft to POB	1974	1,374.00	
"E H WAPLES FIRST ADDITION"			
Lot 1	1974	1,374.00	
"CHARLES A WARDS SUBDIVISION"			
Prt Lots 2 & 3 Charles A Ward Subd. N 28°12' E 30.4 ft to S L 100 ft S 61°57' W 51.78 ft for POB, th Sly 103 ft alg arc of a curve concave to NW cor of S L 100 ft to S L 100 ft S 61°57' W 51.78 ft to S L 100 ft S 61°57' W 51.78 ft to POB	1974	1,374.00	
"E H WAPLES FIRST ADDITION"			
Lot 1	1974	1,374.00	
"CHARLES A WARDS SUBDIVISION"			
Prt Lots 2 & 3 Charles A Ward Subd. N 28°12' E 30.4 ft to S L 100 ft S 61°57' W 51.78 ft for POB, th Sly 103 ft alg arc of a curve concave to NW cor of S L 100 ft to S L 100 ft S 61°57' W 51.78 ft to S L 100 ft S 61°57' W 51.78 ft to POB	1974	1,374.00	
"E H WAPLES FIRST ADDITION"			
Lot 1	1974	1,374.00	
"CHARLES A WARDS SUBDIVISION"			
Prt Lots 2 & 3 Charles A Ward Subd. N 28°12' E 30.4 ft to S L 100 ft S 61°57' W 51.78 ft for POB, th Sly 103 ft alg arc of a curve concave to NW cor of S L 100 ft to S L 100 ft S 61°57' W 51.78 ft to S L 100 ft S 61°57' W 51.78 ft to POB	1974	1,374.00	
"E H WAPLES FIRST ADDITION"			
Lot 1	1974	1,374.00	
"CHARLES A WARDS SUBDIVISION"			
Prt Lots 2 & 3 Charles A Ward Subd. N 28°12' E 30.4 ft to S L 100 ft S 61°57' W 51.78 ft for POB, th Sly 103 ft alg arc of a curve concave to NW cor of S L 100 ft to S L 100 ft S 61°57' W 51.78 ft to S L 100 ft S 61°57' W 51.78 ft to POB	1974	1,374.00	
"E H WAPLES FIRST ADDITION"			
Lot 1	1974	1,374.00	
"CHARLES A WARDS SUBDIVISION"			
Prt Lots 2 & 3 Charles A Ward Subd. N 28°12' E 30.4 ft to S L 100 ft S 61°57' W 51.78 ft for POB, th Sly 103 ft alg arc of a curve concave to NW cor of S L 100 ft to S L 100 ft S 61°57' W 51.78 ft to S L 100 ft S 61°57' W 51.78 ft to POB	1974	1,374.00	
"E H WAPLES FIRST ADDITION"			
Lot 1	1974	1,374.00	
"CHARLES A WARDS SUBDIVISION"			
Prt Lots 2 & 3 Charles A Ward Subd. N 28°12' E 30.4 ft to S L 100 ft S 61°57' W 51.78 ft for POB, th Sly 103 ft alg arc of a curve concave to NW cor of S L 100 ft to S L 100 ft S 61°57' W 51.78 ft to S L 100 ft S 61°57' W 51.78 ft to POB	1974	1,374.00	
"E H WAPLES FIRST ADDITION"			
Lot 1	1974	1,374.00	
"CHARLES A WARDS SUBDIVISION"			
Prt Lots 2 & 3 Charles A Ward Subd. N 28°12' E 30.4 ft to S L 100 ft S 61°57' W 51.78 ft for POB, th Sly 103 ft alg arc of a curve concave to NW cor of S L 100 ft to S L 100 ft S 61°57' W 51.78 ft to S L 100 ft S 61°57' W 51.78 ft to POB	1974	1,374.00	
"E H WAPLES FIRST ADDITION"			
Lot 1	1974	1,374.00	
"CHARLES A WARDS SUBDIVISION"			
Prt Lots 2 & 3 Charles A Ward Subd. N 28°12' E 30.4 ft to S L 100 ft S 61°57' W 51.78 ft for POB, th Sly 103 ft alg arc of a curve concave to NW cor of S L 100 ft to S L 100 ft S 61°57' W 51.78 ft to S L 100 ft S 61°57' W 51.78 ft to POB	1974	1,374.00	
"E H WAPLES FIRST ADDITION"			
Lot 1	1974	1,374.00	
"CHARLES A WARDS SUBDIVISION"			
Prt Lots 2 & 3 Charles A Ward Subd. N 28°12' E 30.4 ft to S L 100 ft S 61°57' W 51.78 ft for POB, th Sly 103 ft alg arc of a curve concave to NW cor of S L 100 ft to S L 100 ft S 61°57' W 51.78 ft to S L 100 ft S 61°57' W 51.78 ft to POB	1974	1,374.00	
"E H WAPLES FIRST ADDITION"			
Lot 1	1974	1,374.00	
"CHARLES A WARDS SUBDIVISION"			
Prt Lots 2 & 3 Charles A Ward Subd. N 28°12' E 30.4 ft to S L 100 ft S 61°57' W 51.78 ft for POB, th Sly 103 ft alg arc of a curve concave to NW cor of S L 100 ft to S L 100 ft S 61°57' W 51.78 ft to S L 100 ft S 61°57' W 51.78 ft to POB	1974	1,374.00	
"E H WAPLES FIRST ADDITION"			
Lot 1	1974	1,374.00	
"CHARLES A WARDS SUBDIVISION"			
Prt Lots 2 & 3 Charles A Ward Subd. N 28°12' E 30.4 ft to S L 100 ft S 61°57' W 51.78 ft for POB, th Sly 103 ft alg arc of a curve concave to NW cor of S L 100 ft to S L 100 ft S 61°57			

Section	Which chgs. made	Which chgs. made	Section	Which chgs. made	Which chgs. made
10	11	12	13	14	15
16	17	18	19	20	21
22	23	24	25	26	27
28	29	30	31	32	33
34	35	36	37	38	39
40	41	42	43	44	45
46	47	48	49	50	51
52	53	54	55	56	57
58	59	60	61	62	63
64	65	66	67	68	69
70	71	72	73	74	75
76	77	78	79	80	81
82	83	84	85	86	87
88	89	90	91	92	93
94	95	96	97	98	99
100	101	102	103	104	105
106	107	108	109	110	111
112	113	114	115	116	117
118	119	120	121	122	123
124	125	126	127	128	129
130	131	132	133	134	135
136	137	138	139	140	141
142	143	144	145	146	147
148	149	150	151	152	153
154	155	156	157	158	159
160	161	162	163	164	165
166	167	168	169	170	171
172	173	174	175	176	177
178	179	180	181	182	183
184	185	186	187	188	189
190	191	192	193	194	195
196	197	198	199	200	201
202	203	204	205	206	207
208	209	210	211	212	213
214	215	216	217	218	219
220	221	222	223	224	225
226	227	228	229	230	231
232	233	234	235	236	237
238	239	240	241	242	243
244	245	246	247	248	249
250	251	252	253	254	255
256	257	258	259	260	261
262	263	264	265	266	267
268	269	270	271	272	273
274	275	276	277	278	279
280	281	282	283	284	285
286	287	288	289	290	291
292	293	294	295	296	297
298	299	300	301	302	303
304	305	306	307	308	309
310	311	312	313	314	315
316	317	318	319	320	321
322	323	324	325	326	327
328	329	330	331	332	333
334	335	336	337	338	339
340	341	342	343	344	345
346	347	348	349	350	351
352	353	354	355	356	357
358	359	360	361	362	363
364	365	366	367	368	369
370	371	372	373	374	375
376	377	378	379	380	381
382	383	384	385	386	387
388	389	390	391	392	393
394	395	396	397	398	399
400	401	402	403	404	405
406	407	408	409	410	411
412	413	414	415	416	417
418	419	420	421	422	423
424	425	426	427	428	429
430	431	432	433	434	435
436	437	438	439	440	441
442	443	444	445	446	447
448	449	450	451	452	453
454	455	456	457	458	459
460	461	462	463	464	465
466	467	468	469	470	471
472	473	474	475	476	477
478	479	480	481	482	483
484	485	486	487	488	489
490	491	492	493	494	495
496	497	498	499	500	501
502	503	504	505	506	507
508	509	510	511	512	513
514	515	516	517	518	519
520	521	522	523	524	525
526	527	528	529	530	531
532	533	534	535	536	537
538	539	540	541	542	543
544	545	546	547	548	549
550	551	552	553	554	555
556	557	558	559	560	561
562	563	564	565	566	567
568	569	570	571	572	573
574	575	576	577	578	579
580	581	582	583	584	585
586	587	588	589	590	591
592	593	594	595	596	597
598	599	600	601	602	603
604	605	606	607	608	609
610	611	612	613	614	615
616	617	618	619	620	621
622	623	624	625	626	627
628	629	630	631	632	633
634	635	636	637	638	639
640	641	642	643	644	645
646	647	648	649	650	651
652	653	654	655	656	657
658	659	660	661	662	663
664	665	666	667	668	669
670	671	672	673	674	675
676	677	678	679	680	681
682	683	684	685	686	687
688	689	690	691	692	693
694	695	696	697	698	699
700	701	702	703	704	705
706	707	708	709	710	711
712	713	714	715	716	717
718	719	720	721	722	723
724	725	726	727	728	729
730	731	732	733	734	735
736	737	738	739	740	741
742	743	744	745	746	747
748	749	750	751	752	753
754	755	756	757	758	759
760	761	762	763	764	765
766	767	768	769	770	771
772	773	774	775	776	777
778	779	780	781	782	783
784	785	786	787	788	789
790	791	792	793	794	795
796	797	798	799	800	801
802	803	804	805	806	807
808	809	810	811	812	813
814	815	816	817	818	819
820	821	822	823	824	825
826	827	828	829	830	831
832	833	834	835	836	837
838	839	840	841	842	843
844	845	846	847	848	849
850	851	852	853	854	855
856	857	858	859	860	861
862	863	864	865	866	867
868	869	870	871	872	873
874	875	876	877	878	879
880	881	882	883	884	885
886	887	888	889	890	891
892	893	894	895	896	897
898	899	900	901	902	903
904	905	906	907	908	909
910	911	912	913	914	915
916	917	918	919	920	921
922	923	924	925	926	927
928	929	930	931	932	933
934	935	936	937	938	939
940	941	942	943	944	945
946	947	948	949	950	951
952	953	954	955	956	957
958	959	960	961	962	963
964	965	966	967	968	969
970	971	972	973	974	975
976	977	978	979	980	981
982	983	984	985	986	987
988	989	990	991	992	993
994	995	996	997	998	999
1000	1001	1002	1003	1004	1005

[illegible][illegible]

BOARD OF COMMISSIONERS

Wednesday, January 18, 1977

Record of Proceedings

EVENING SESSION

An adjourned session of the Washtenaw County Board of Commissioners was held at the Courthouse in the City of Ann Arbor, Michigan, on Wednesday, January 19, 1977.

The meeting was called to order by Chair Kuebler at 7:04 p.m.

The Board stood in a moment of silence.

Roll call found Commissioner Taylor absent.

Chair Kuebler declared the meeting open for a Public Hearing on the Petition for Annexation to detach property from the Township of Manchester and annexing it to the Village of Manchester.

Stanton G. Roesch, Attorney at Law spoke to the Board. He was representing the Village of Manchester. A memo from Robert M. Harrison, County Clerk regarding the Petition for Annexation was given to Mr. Roesch. Discussion followed. Mr. Roesch suggested that the Petition be accepted as it is and just add the following sentence: "except that part thereof situated in the north west one quarter of Section 12."

Clarence Fielder, Manchester Township Supervisor spoke to the Board. The township is not jumping with joy over the annexation of this property to the Village. They are getting some services that we can not supply. We think there could have been some other way, but they were not approached on the subject. They are not happy about it at all.

Allan W. Grossman, Attorney at Law, representing the owner of the land spoke to the Board. The owners are in favor of this annexation. No one else wishing to speak, Chair Murray declared the Public Hearing closed.

77-0038 Comm. Nielsen supported by Comm. Murray moved that the resolution determining and ordering annexation to the Village of Manchester, be adopted with the addition of the following words: "except that part thereof situated in the north west one quarter of Section 12." Discussion followed. Question was called. Motion to end debate carried. Roll call vote on adopting the resolution as amended: YEAS: 10. NAYS: 4. ABSENT: 1. Motion carried.

Comm. Ellis supported by Comm. Shultz moved that the January 5th and January 12 minutes of the Board of Commissioners meetings, be approved. Carried.

Special Order of Business: none.

Communications: Comm. McClary supported by Comm. Fojtik moved that the communications be handled as recommended. Carried. Communications are as follows:

R-7028 FILED: January 4, 1977: Copy of a letter from SEMCOG dated December 27, 1976 and addressed to Thomas Fegan, re: Lake Study that SEMCOG is about to begin. A document entitled "Project Publications Cited," is attached. (receive and file and refer to Physical Plant Committee)

R-7029 FILED: January 4, 1977: Attorney General Opinion No. 5091 dated December 21, 1976, re: attendance of annual conference by Probation Officers. (receive and file and refer to Corporation Counsel and Human Resources Committee)

R-7030 FILED: January 4, 1977: Summons and Attached Complaint, Civil Action File No. 672625, U.S. District Court, Alan Lumsden, et al., Plaintiffs vs. Washtenaw County Board of Commissioners, Meri Lou Murray, et al., Defendants. (receive and file and refer to Corporation Counsel and Human Resources Committee)

R-7031 FILED: January 5, 1977: Per diem and expenses of the Washtenaw County Road Commissioners for the period beginning October 1, 1976 through December 21, 1976. (receive and file and refer to Ways & Means Committee)

R-7032 FILED: January 7, 1977: Letter from Lyle S. Antcliff, dated January 7, 1977, re: relinquishing his duties as President of the 9th District and recommending that the MAC 9th District be forfeited and that we get to a regional concept. (receive and file and refer to Administration Committee)

R-7033 FILED: January 7, 1977: Copy of a memo from Elliot Strickland dated January 6, 1977 and addressed to Tom Blessing, re: Claim and Notice of Appeal, Washtenaw County, et al vs. Saline River, et al Circuit Court No. 76-1603-CZ and City of Saline vs. Saline River Intercounty Drainage Board, et al Circuit Court No. 76-1670-CZ. (receive and file and refer to Physical Plant Committee)

R-7034 FILED: January 7, 1977: Letter from the Washtenaw County Road Commission, dated January 5, 1977, re: the officers for 1977 remain the same. Chairman - Mr. Daniels; Vice-Chairman - Mr. Schwall and Member - Mr. Weir. (receive and file and refer to Physical Plant Committee)

R-7035 FILED: January 7, 1977: Copy of a letter from the Department of Education, dated January 6, 1977 and addressed to Pat Bamberg, re: new allocation for the SETA FY 1977 Vocational Education program is \$76,839. (receive and file and refer to Administration Committee)

R-7036 FILED: Letter from U.S. Senator Edmund S. Muskie, dated December 29, 1976, re: attached questionnaire to be returned to the subcommittee on the Intergovernmental Relations concerning the impact on our community in relation to the federal government.

ance program of emergency budget aid to state and local governments. (receive and file and refer to Administration Committee)

R-7037 FILED: January 4, 1977: Copy of a letter from Comprehensive Health Planning Council of Southeastern Michigan, dated December 28, 1976 and addressed to John Hurd, re: asking Mr. Hurd to submit to the Board of Commissioners a revision to the 1977 Budget to restore the Washtenaw County contribution to CHPC-SEM to \$5,881. (receive and file and refer to Human Resources and Budget Committee)

R-7038 FILED: January 13, 1977: Editorial from MAC congratulating new and returning County Commissioners. A brochure on a workshop on County government is attached. (receive and file and refer to Ways & Means Committee)

R-7039 FILED: January 13, 1977: Public Notice from Department of Natural Resources, dated December 28, 1976, Process No. 76-13-229 re: permit to construct seawall and dredge fronting on Pleasant Lake, Freedom Township. (receive and file and refer to Physical Plant Committee)

R-7040 FILED: January 14, 1977: Letter from Washtenaw County Community Service Agency, dated January 1, 1977, re: Title VII Federal Equal Employment Opportunity Act. (receive and file and refer to Human Resources Committee)

R-7041 FILED: January 14, 1977: Letter from the United States Department of Justice, Federal Bureau of Investigation, dated January 4, 1977 and addressed to Meri Lou Murray, re: a report that reflects results of the combined efforts of the FBI and the police departments in four communities where pilot projects were undertaken during July, 1975. (No report is on file in the County Clerk's Office.) (receive and file and refer to Human Resources Committee and the Criminal Justice Training Center)

R-7042 FILED: January 14, 1977: Letter from the Office of Services to the Aging, dated January 5, 1977 and addressed to All OSA Grantees, re: information on reimbursements for allowable travel costs. (receive and file and refer to Human Resources Committee and the Community Services Agency)

R-7043 FILED: January 14, 1977: Copy of letter from Grant D. Davis and addressed to State Representative, Gary Owen, re: attached copy of a Washtenaw County Sheriff's Department report of an accident involving his wife on January 5, 1977. (receive and file and refer to Human Resources Committee and Sheriff Minick)

R-7044 FILED: January 14, 1977: Letter from Betty M. Magee, Pre-Trial Investigation Program, dated January 13, 1977 expressing her appreciation to the Commissioners for appointing her Coordinator of the program. (receive and file and refer to Ways & Means Committee)

Citizen Participation: none.

Report of the Chair of the Board of Commissioners:

1) The Village of Chelsea has received an application for an Industrial Facilities Exemption from the American Business Products, Inc. and the Dana Corporation Foundation. The Chelsea Village Council will be holding a Public Hearing on the application on February 1st at 8:00 p.m. in the Council Chambers. This information came in too late for tonight's packet and will be in the next Board packet.

77-0039 Chair Kuebler announced the appointment of Commissioner Minick to the Rehabilitation Review Committee of Augusta Township and Milan City. Comm. Minick will be replacing Comm. Hansen on those committees. The committees conduct final review and approval of the Home Owner Grant applications and is part of the County's Housing Rehabilitation Program funded by HUD.

2) We are pleased to report that our Civil Defense Director, Sgt. Kostyo has been able to sell the twelve tons of survival crackers that are stored in the basement of the County Building. They are being sold to a dog food company and the revenue added to the General Fund.

3) Would also like to remind the Commissioners that we have the Zero Based Budget Seminar on Saturday and all those who have not yet responded to Gerry Creeth, please do so by tomorrow afternoon.

77-0040 Comm. Murray supported by Comm. Nielsen moved that the Board of Commissioners go on record indicating (since we have invited now some department heads) that all department heads (without lunch) are welcome to come and hear that presentation. Discussion. Question was called. Carried. Roll call vote: YEAS: 9. NAYS: 3. ABSENT: 1. Motion carried.

Last item on the report from the Chair: tonight the Planning Commission is honoring us with a special pre-view of Washtenaw County's Land Use Policies. This is a preliminary policy which has been updated from 1962 and is a fifteen minute slide show presentation. The Planning Commission plans to be showing this presentation around the County for the next four or five months before they hold a Public Hearing on the information. Chair Kuebler introduced Jay Bradbury, former Commissioner and Chair of the Planning Commission to the Board.

Mr. Bradbury introduced Commissioners Margaret Kuebler and James Walter, members of the Planning Commission to the Board. Mr. Bradbury made a presentation to the Board. Thomas Fegan, Planning Director and his staff presented a fifteen minute slide presentation. Discussion followed and questions were asked.

Mr. Bradbury introduced Commissioners Margaret Kuebler and James Walter, members of the Planning Commission to the Board. Mr. Bradbury made a presentation to the Board. Thomas Fegan, Planning Director and his staff presented a fifteen minute slide presentation. Discussion followed and questions were asked.

Comm. Walter moved that we thank the Planning Director, his staff, the Chair of the Planning Commission and the Planning Commission for this fine presentation and ask that Commissioners when they peruse the preliminary document if they have any comments, suggestions or anything else, that they submit them to the Planning Commission through the Director and his staff so that we may in the future months consider that input.

Reports of Standing Committees:

Comm. Fojtik supported by Comm. Nielsen moved that the Ways & Means Committee Report dated January 12, 1977, be approved. Carried. (Moved to transfer \$27,471.66 from the Reserve for CETA to the Personnel Costs for CETA to cover Title II charges for salaries and fringe benefits over \$10,000 covering the period August 20, 1976 through December 31, 1977, be adopted. Roll call vote: YEAS: 13. NAYS: none. ABSENT: 2. Motion carried.

77-0042 Comm. Fojtik supported by Comm. Shultz moved that the resolution authorizing the transfer of \$6,500 from the 1976 Reserve for Spay & Neuter Clinic to the Account entitled Spay & Neuter Clinic Appropriation and directing the Controller to release said funds to the Spay & Neuter Clinic of the Humane Society, be adopted. Roll call vote: YEAS: 14. NAYS: none. ABSENT: 1. Motion carried.

77-0043 Comm. Fojtik supported by Comm. Nielsen moved that the resolution authorizing the Chair of the Board to sign the Cooperative Reimbursement Program (Prosecuting Attorney) Agreement between the State of Michigan Department of Social Services and the County of Washtenaw for the development and implementation of a program to establish paternity and secure support for children receiving ADC benefits, be adopted. Roll call vote: YEAS: 13. NAYS: 1. ABSENT: 1. Motion carried.

Reports of Special Committees:

Comm. Walter supported by Comm. McClary moved that the following reports be received: minutes of the Washtenaw County Board of Commissioners held December 13, 1976; minutes of the meeting of the Washtenaw County Board of Public Works dated November 18, 1976; Washtenaw County Board of Road Commissioners minutes dated December 21 and December 28, 1976; Washtenaw County Library Statistical Summary dated December, 1976; minutes of the regular meeting of the Washtenaw County Metropolitan Planning Commission dated December 8, 1976; Staff Activities Report dated December 1, through December 31, 1976 and a memo from the County Treasurer dated January 18, 1977 re: State of Receipts and Fund Balances. Motion carried.

TO: Board of Commissioners

FROM: County Treasurer

DATE: January 18, 1977

SUBJECT: State of Receipts and Fund Balances, M.S.A. 5.329

I, Hilary E. L. Goddard, Washtenaw County Treasurer, hereby certify that the following is a full statement of the accounts in the various accounts on the last settlement and that all said accounts are current as of the dates contained therein.

Hilary E. L. Goddard
Washtenaw County Treasurer.

Fund	Cash Balance	Receipts	Disbursements	Cash Balance
No. Fund Name	12-29-76	12-30-76	1-14-77	1-14-77
101 General	\$1,604,589.21	\$1,163,571.21	\$85,422.21	\$1,872,738.21
269 Law Library	31.59	1,500.00	-	1,531.59
292 Child Care	129,032.12	112,224.96	43,885.90	197,371.18
296 Grants	(15,074.59)	127,863.45	43,913.97	68,874.89

Motions, resolutions and new business:

77-0044 Comm. Murray supported by Comm. McClary moved that the resolution authorizing the extension of all public service employment positions in Washtenaw County and public service employment subgrantee agreements between various subgrantees and Washtenaw County, as they are currently constituted, through February 28, 1977 under the appropriate public service employment Titles of the Comprehensive Employment and Training Act, be adopted. Roll call vote: YEAS: 14. NAYS: None. ABSENT: 1. Motion carried.

77-0045 Comm. Walter supported by Comm. McClary moved that the resolution calling upon the President and the Congress of the United States to: 1) stop production and development of the B-1 bomber; 2) provide for economic security and job retraining for workers laid-off by the termination of the B-1 project; and 3) use money saved by the termination of the B-1 program for unmet social needs such as housing, mass transit and low-cost health care, be adopted. Roll call vote: YEAS: 8. NAYS: 6. ABSENT: 1. Motion carried.

77-0046 Comm. Fojtik supported by Comm. Minick moved that the resolution authorizing payment of claims chargeable to the 1976 Budget commencing with the last previously approved claim and continuing through the date of January 14, 1977, be adopted. Roll call vote: YEAS: 14. NAYS: none. ABSENT: 1. Motion carried.

TO: Board of Commissioners

FROM: Robert M. Harrison, Clerk

DATE: January 19, 1977

SUBJECT: Presentation of Claims M.S.A. 5.331 Paragraph 17

Attached hereto is a true copy of the record of claims commencing with the last previously approved claim and continuing through the date of January 14, 1977 inclusive as received by and filed with this office. Said claims are hereby presented for action by the Board of Commissioners.

The claims are in the order in which they were received; wherein no claim received is withheld or rejected and the list shows the name of the claimant, the amount of the claim and the date presented.

This certification does not extend to verification that all claims were incurred subject to prior authorization by the Board of Commissioners.

Robert M. Harrison
Washtenaw County Clerk

1976 Claims

SUMMARY OF CLAIMS January 19, 1977

FOR BOARD APPROVAL January 19, 1977

FUND 101-GENERAL FUND

Exception Claims \$ 62,356.16

System Claims 81,919.48

TOTAL CLAIMS-FUND 101 \$144,275.64

FUND 269-LAW LIBRARY

Exception Claims \$ -0-

System Claims -0-

TOTAL CLAIMS-FUND 269 \$ -0-

FUND 292-CHILD CARE

Exception Claims \$ 7,199.87

System Claims 68,044.78

TOTAL CLAIMS-FUND 292 \$ 75,244.65

FUND 296-GRANTS

Exception Claims \$ 1,764.93

System Claims 2,520.69

TOTAL CLAIMS-FUND 296 \$ 4,285.62

77-0047 Comm. Fojtik supported by Comm. Shultz moved that the resolution authorizing payment of claims chargeable to the 1977 Budget commencing with the last previously approved claim and continuing through the date of January 7, 1977, be adopted. Roll call vote: YEAS: 13. NAYS: 1. ABSENT: 1. Motion carried.

TO: Board of Commissioners

FROM: Robert M. Harrison, Clerk

DATE: January 19, 1977

SUBJECT: Presentation of Claims M.S.A. 5.331 Paragraph 17

Attached hereto is a true copy of the record of claims commencing with the last previously approved claim and continuing through the date of January 7, 1977 inclusive as received by and filed with this office. Said claims are hereby presented for action by the Board of Commissioners.

The claims are in the order in which they were received; wherein no claim received is withheld or rejected and the list shows the name of the claimant, the amount of the claim and the date presented.

This certification does not extend to verification that all claims were incurred subject to prior authorization by the Board of Commissioners.

Robert M. Harrison
Washtenaw County Clerk

no claim received is withheld or rejected and the list shows the name of the claimant, the amount of the claim and the date presented.

This certification does not extend to verification that all claims were incurred subject to prior authorization by the Board of Commissioners.

Robert M. Harrison
Washtenaw County Clerk

1977 Claims

SUMMARY OF CLAIMS January 19, 1977

FOR BOARD APPROVAL January 19, 1977

FUND 101-GENERAL FUND

Exception Claims \$ 62,356.50

System Claims 11,386.00

TOTAL CLAIMS-FUND 101 \$ 73,742.50

FUND 269-LAW LIBRARY

Exception Claims \$ -0-

System Claims -0-

TOTAL CLAIMS-FUND 269 \$ -0-

FUND 292-CHILD CARE

Exception Claims \$ 240.00

System Claims -0-

TOTAL CLAIMS-FUND 292 \$ 240.00

FUND 296-GRANTS

Exception Claims \$ 750.00

System Claims -0-

TOTAL CLAIMS-FUND 296 \$ 750.00

Citizen Participation: none.

Comm. Shultz supported by Comm. Minick moved to adjourn until Wednesday, February 2, 1977 at 7:00 p.m. in Circuit Court Room No. 4. Carried.

Meeting adjourned at 8:40 p.m.

Robert M. Harrison, Clerk.

BOARD OF COMMISSIONERS

Wednesday, February 2, 1977

Record of Proceedings

EVENING SESSION

An adjourned session of the Washtenaw County Board of Commissioners was held at the Courthouse in the City of Ann Arbor, Michigan, on Wednesday, February 2, 1977.

The meeting was called to order by Chair Kuebler at 7:05 p.m.

The Board stood in a moment of silence.

Roll call found Commissioner Shultz absent.

Comm. Fojtik supported by Comm. Ellis moved that the minutes of the January 19th meeting of the Board of Commissioners be approved with the following two corrections: page 14 after 77-0038 the word "determining" be misspelled and on page 16, second paragraph from the bottom Mr. Bradbury introduced Commissioner Margaret O'Connor not Kuebler to the Board. Motion to approve the minutes as corrected carried.

Special order of business:

Robert Guenzel, Corporation Counsel spoke to the Board re: Notice of Intention of the County of Washtenaw to enter into a Contract of Lease with the Washtenaw County Building Authority and Notice of Right to Petition for Referendum. Discussion ensued.

77-0048 Comm. Walter supported by Comm. LaFrier moved that the resolution stating the County of Washtenaw intends to enter into a contract of lease with the Washtenaw County Building Authority with respect to the acquisition, construction, remodeling, improvement, furnishing and equipping and financing of a building and parking lot to be located on land to be acquired by the Authority in the City of Ypsilanti, which will be leased to the County, be adopted. Discussion. Roll call vote: YEAS: 9. NAYS: 5. ABSENT: 1. Motion carried.

Comm. Murray supported by Comm. McClary moved that the resolution encouraging eligible units of government wishing to participate in Community Development Block Grant funding for Housing Rehabilitation and Neighborhood Improvements Programs through the Department of Housing and Urban Development to make pre-applications individually with a pledge of assistance in making such pre-applications for the Washtenaw County Planning Department, be adopted.

Comm. Nielsen supported by Comm. Fojtik moved a substitute motion in that the County apply on behalf of Superior and Salem Townships for the \$200,000 funds. Discussion.

Comm. Murray withdrew the original motion to adopt the resolution.

Comm. Walter supported by Comm. Taylor moved to amend the substitute motion by including Augusta Township. Discussion. Question was called. Motion to end debate carried. Roll call vote on the amendment to include Augusta Township: YEAS: 13. NAYS: 1. ABSENT: 1. Motion to amend carried.

77-0049 Question was called on the substitute motion as amended. Motion to end debate carried. Roll call vote on the motion as amended: YEAS: 13. NAYS: 1. ABSENT: 1. Motion carried.

Comm. Israel supported by Comm. Nielsen moved that the resolution authorizing the creation of one position of File Clerk (Grade 7), three full time positions of Specialized Clerk (Grade 13) and reclassifying three Account Clerk positions (Grade 11) one of which is subject to approval of DSS to three Specialized Clerk positions (Grade 13) and appropriating \$42,224 from the un earmarked reserve; \$32,218 to the personnel line-item in the Office of the Friend of the Court and \$9,006 to the fringe benefit line-item in that office, be adopted. Discussion ensued. During the discussion the mention of a report from the Circuit Judges was brought up. The Commissioners had copies of this report.

77-0078 Comm. McClary supported by Comm. Fojtik moved that the resolution and the above mentioned report from the Circuit Court Judges be referred to the Ways & Means Committee. Discussion. Question was called. Motion to end debate carried. Motion to refer carried.

The Chelsea Standard, Thursday, February 24, 1977

19

closed report from the Washtenaw County Bar Association concerning the County Law Library. (receive and file and refer to Human Resources Committee)

R-7066 FILED: January 21, 1977: Notice of Hearing, Case No. U-5304, in the matter of the application of Michigan Consolidated Gas Company, for authority to revise its Purchased Gas Adjustment Clause, Rule 30 to be held at 9:30 a.m. on February 8, 1977 in the Offices of the Commission, Lansing. (receive and file and refer to Physical Plant Committee)

R-7067 FILED: January 21, 1977: Notice of Hearing on Michigan Public Service Commission proposal relating to conservation of natural gas to be held at 9:00 a.m. on March 1 and continue on March 2 in the Commission's offices, Lansing. (receive and file and refer to Physical Plant Committee)

R-7068 FILED: January 21, 1977: Copy of a letter from Jack Becker, Attorney at Law, dated January 20, 1977 and addressed to Richard Benedek, re: notices that he is receiving stating that he owes alimony. (receive and file and refer to Human Resources Committee)

R-7069 FILED: January 21, 1977: Memo from the Department of Treasury, dated January 15, 1977, re: Probate Judges Salaries, Act 370, P.A. of 1976, effective April 1, 1977; Opinion No. 5079 regarding appointment of members of Board of Trustees of a county public hospital; Opinion No. 4992 re: a county may not use county funds to assist a city to make payments on a bond issued to finance the reconstruction of a bridge within the city; Opinion No. 5083 re: tax increment financing of Downtown Development Act. (Complete copies of these opinions are on file in the County Clerk's Office.) (receive and file and refer to Administration Committee and Corporation Counsel)

R-7070 FILED: January 21, 1977: Resolution adopted by the Augusta Township Board petitioning the Board of Commissioners for assistance in the filing of an application of HUD for a community block grant in the amount of \$200,000 to be used for housing rehabilitation and community water improvements. (receive and file and refer to Physical Plant Committee)

R-7071 FILED: January 21, 1977: Letter from the Institute of Public Policy Studies/The University of Michigan, dated January 17, 1977 and addressed to Margaret Kuebler, re: the evaluation program at the Institute could assist us and the County programs in providing evaluations of their effectiveness. (receive and file and refer to Budget Committee)

R-7072 FILED: January 21, 1977: Memo from Department of Management and Budget, dated January 19, 1977, re: beginning February 1, 1977 all Disbursement Vouchers requiring a warrant to be written must contain a vendor identification number in order to be processed. (receive and file and refer to Physical Plant Committee, Planning Department and Controller)

R-7073 FILED: January 24, 1977: Public Notices from Department of Natural Resources, Process No. 77-13-4, dated January 14, 1977, re: permit to construct a 75-foot long fishing berm fronting on Ford Lake, Ypsilanti Township. (receive and file and refer to Physical Plant Committee)

R-7074 FILED: January 24, 1977: Memo from United States Department of Labor, dated January 20, 1977, re: anticipated expansion of the Titles II and VI Programs. (receive and file and refer to Administration Committee and CETA Office)

R-7075 FILED: January 24, 1977: A bulletin from the National Endowment for the Arts, dated January 17, 1977, re: Federal Economic Programs and the Arts. (receive and file and refer to Administration Committee)

R-7076 FILED: January 24, 1977: A memo from MAC requesting that each county chairperson submit a list of two nominees for each of the committees. One of the committee persons is to be designated as delegate, the other alternate. (receive and file and refer to Administration Committee)

R-7077 FILED: January 26, 1977: Memo from the Washtenaw County Road Commission, dated January 24, 1977, re: per diem and expenses for Fred Schwall for January 27, 1977, in the amount of \$110.00. (receive and file and refer to Ways & Means Committee)

R-7078 FILED: January 26, 1977: Notice of Hearing, Case U-4807, dated March 30, 1976 as amended to be held on February 7, 1977 at 9:30 a.m. in the Offices of the Commission, Lansing to consider inclusion of a proposed purchased and net interchange power adjustment of 3.36 mills per kilowatt-hour to be applied to bills of Detroit Edison Company customers rendered in March, 1977 billing period. (receive and file and refer to Physical Plant Committee)

R-7079 FILED: January 26, 1977: Notice of Hearing, Case No. U-5129 in the matter of the application of the Detroit Edison Company for accounting and rate-making authority for the deferral and amortization of federal income taxes in Account 190, Accumulated Deferred Income Taxes to be held at 9:30 a.m. on February 9, 1977 in the Offices of the Commission, Lansing. (receive and file and refer to Physical Plant Committee)

R

Board of Commissioners Record of Proceedings

(Continued from page 19)

Inc., Ambulance Service Report for November and December. Moved to receive, and file the Washtenaw County Divorce Statistics Summary for November and December. Moved to receive the Mental Health Center Report to the citizens of Washtenaw County 1975-76. Moved to approve attendance of Carl Heldt, Veterans' Affairs at the 1977 National Veterans' Affairs and Rehabilitation Conference in Washington, D.C. from February 20-23 at an approximate cost of \$200. The following referrals were received and filed: R-6889 Letter from CSA; R-6701 Memo from Barry Johnson; R-6705 Memo from Friend of the Court; R-6706 Letter from Oakland County; R-6707 Letter from Bay County; R-6713 Resolution from Alpena County; R-6716 and R-6717 CSA Notices; R-6720 Memo from State Representative, Roy Smith; R-6721 Letter from Mr. Shirley Daniels; R-6722 Letter from Bar Association; R-7002 and R-7003 Letters from Teamsters; R-7006 Letter from Jean Hinton; R-7011 Letter from Services to the Aging; R-7012 Summons & Complaint; R-7016 Letter from Social Services; R-7021 Contract proposal for space in Wolverine Office Building and R-7024 Memo from Advisory Committee on the Status of Women. R-7004 Copy of letter from Mary Louise Hirtzel - Commissioners support the Road Pick-up Program. Peter Yelorda spoke to the committee re: CSA Winterization Program. Moved to recommend to Physical Plant and Ways & Means that a study be made in regard to signs or other means of identification for County facilities and to create a policy for maintenance of those properties using labor from the Sheriff's Department, Work Program. Comm. Israel brought up the matter of the ambulance owned by Hydramatic Division of GMC. Complete report is on file in the County Clerk's Office.

77-0051 Comm. Israel supported by Comm. Murray moved that the resolution receiving the Washtenaw County Community Mental Health Center Report to the Citizens of Washtenaw County 1975-76, be adopted. Roll call vote: YEAS: 14. NAYS: none. ABSENT: 1. Motion carried.

Comm. McClary supported by Comm. Ellis moved that the Administration Committee Report dated January 20, 1977, be approved. Carried. (Lisa Katz, Michigan Free Press submitted a bid to publish the Board minutes. Matter was tabled until next meeting. Cecil Ursprung requested the committee to consider the possibility of funding the second year Dial-A-Ride service for seniors and handicapped. Moved to approve the resolution entitled "Resolution Regarding the State 1977 Transportation Proposal." Moved to appoint Joe O'Neal to serve as a member of the Historic District Commission for a three year term. Moved to table the appointment of a representative to the Health Systems Agency (formerly CHPC). Pat Bamberg informed the committee of the current status of the various grants. Moved to table the resolution Establishing Policies Regarding the Operations of the Washtenaw County CETA Program until the next meeting. Moved to approve the resolution establishing the criteria for assignment of public service employment positions to Title II and Title VI under CETA effective February 1, 1977. Moved to establish various policies regarding the operation of current County public service employment positions. Moved to create various public service employment positions within Washtenaw County under CETA effective February 2. Ms. Bamberg informed the committee that she would be bringing the item of issuing new public service employment contracts to the February 3rd meeting. Communication from COPE was deferred. Moved to refer to Ways & Means the appointment of the Board of Commissioners representatives to the CETA Advisory Council. Moved to approve adding a member to the Fiscal 1977 Washtenaw County CETA Advisory Council. Moved to establish the Washtenaw County CETA Department and setting the Director's salary at \$21,000. The following referrals were received and filed: R-7032 Letter from Lyle Antcliff; R-7035 Copy of letter from Department of Education. R-7036 Letter from U. S. Senator Edmund S. Muskie - Controller has filled out the questionnaire. Moved to approve the resolution stating the position of the Board regarding the allocation of Public Works Funds. Complete report is on file in the County Clerk's Office.)

Comm. McClary supported by Comm. Nielsen moved that the resolution appointing Mr. Joe O'Neal, 1920 Scottwood Avenue, Ann Arbor, Michigan 48104 to serve as the member of the Historic District Commission from the Washtenaw County Metropolitan Planning Commission for a three year term to expire on September 30, 1979, be adopted. After some discussion Comm. McClary withdrew the motion to be brought up later in the meeting.

77-0052 Comm. McClary supported by Comm. Taylor moved that the resolution adding members to the Fiscal 1977 Washtenaw County Comprehensive Employment and Training Act Advisory Council, be adopted. Roll call vote: YEAS: 14. NAYS: none. ABSENT: 1. Motion carried.

Comm. Walter supported by Comm. Taylor moved that the Budget Committee Report dated January 24, 1977, be accepted. Carried. (Moved to authorize the purchase of nine vehicles with General Fund

monies at a total cost not to exceed \$43,200 to be leased to the Crime Prevention Unit Grant in the Sheriff's Department. R-7004 was received and filed. Moved to create various public service employment positions within Washtenaw County government under CETA of 1973, effective February 2, 1977. Moved that members of Ways & Means contact John Hurd with suggestions for format or information desired from Department Heads for preparation to receive and file the Grants Audit dated January 1, 1977 and the Grants Inventory dated January 1, 1977. The following referrals were received and filed: R-7011 Letter from Services to the Aging; R-7014 Memo from MAC and R-7019 Resolution from Augusta Township. Moved that \$1,980 be transferred from the unearmarked reserve fund to the appropriation for CHPC Dues to pay for the level of dues for 1977. Complete report is on file in the County Clerk's Office.)

Comm. Fojtik supported by Comm. Ellis moved that the Ways & Means Committee Report dated January 26, 1977, be accepted. Carried. (The resolution regarding the State 1977 Transportation Proposal failed to pass committee. Moved to receive and file the resolution establishing the criteria for the assignment of PSE resolutions to Titles II and VI under CETA effective February 1, 1977 and the resolution establishing various policies re: the operations of current County public service employment positions. Moved to establish CETA as a Department and setting the Director's salary at \$21,000. Moved to refer the question of appointment to the CETA Advisory Council to the Administration Committee. Moved to create various public service employment positions within Washtenaw County government under CETA of 1973 effective February 2, 1977. Moved to receive and file the letter from Ms. Bamberg to Mr. Lawson and to refer said letter to the Administration Committee for their consideration. Moved to sign an agreement with the City of Ann Arbor and the Board of Regents at the University of Michigan for the Inspection and Certification of Group Kitchen Facilities in the City of Ann Arbor. Moved that the Chair sign the amended lease with the State Department of Social Services for property located at 555 Towner Street, Ypsilanti. Moved that the Chair sign the lease with Michaels Realty Company for premises known as 1639 Stanford Blvd., Superior Township to be used as a Day Care Center for CSA. Moved that the Chair sign the contract with the Michigan Nurses Association for Public Health Nurses for 1977. Moved that the Chair sign the contract with Delta Dental as approved in the union contract and including benefits extended to non-union personnel. Moved to accept and ratify the Revenue Sharing Actual Use Report for July 1, 1976 through December 31, 1976 and Chair to sign. Moved that the Chair of the Board establish an Advisory Committee for the Pre-Trial Investigation Program consisting of one Circuit Court Judge; two Commissioners; one representative from the Prosecuting Attorney's Office; one member of the Bar Association to meet on a regular basis with the staff of the Pre-Trial Investigation Program. Moved to reaffirm the Board's support of the Probation Department's Road Pick-up Program. Moved to approve resolution stating the Board's recommendations for the allocation of any additional EDA-Public Works Funds. Moved to authorize purchase of nine vehicles with General Fund monies at a total cost not to exceed \$43,200 to be leased to the Crime Prevention Unit Grant in the Sheriff's Department. Moved to transfer \$1,980 from unearmarked reserve fund to CHPC dues. Committee discussed Budget Committee request that suggestions be submitted to Mr. Hurd on 1978 Budget. The Personnel Report dated January 26, 1977; a Summary Attendance Report for the 4th Quarter of 76 and a communication from Judge O'Brien were received and filed. R-7031 Per Diem and expenses from Road Commission was approved for payment. The following referrals were received and filed: R-7033 Editorial from MAC and R-7044 Letter from Bettie Magee. Complete report is on file in the County Clerk's Office.)

Comm. Fojtik supported by Comm. Taylor moved that the resolution establishing the Washtenaw County Comprehensive Employment Training Act Department and setting the Director's salary at \$21,000, be adopted. Roll call vote: YEAS: 12. NAYS: 2. ABSENT: 1. Motion to divide carried.

Chair Kuebler stated the first item would be the setting of the Director's salary at \$21,000. Discussion. Comm. Ellis supported by Comm. Merkel moved a substitute motion in that the salary be changed to read \$19,500. Discussion. Question was called. Motion to end debate carried. Roll call vote on whether to substitute: YEAS: 9. NAYS: 5. ABSENT: 1. Motion carried.

77-0053 Roll call vote on the substitute motion setting the Director's salary at \$19,500: YEAS: 10. NAYS: 4. ABSENT: 1. Motion carried.

Chair Kuebler stated that we are now on the resolution establishing the Washtenaw County Comprehensive Employment Training Act Department. Discussion ensued. Roll call vote on adopting the resolution: YEAS: 7. NAYS: 7. ABSENT: 1. Motion failed.

Comm. Murray supported by Comm. McClary moved to ask Budget Committee to reevaluate the salaries of all the Department Heads based on the same criteria we established for this one considering the fact that County funds could be used in other ways to serve the people.

Comm. O'Connor objected to consideration of the motion. No debate. Vote to see if other people object to consideration. Roll call vote on whether or not to consider the motion: YEAS: 6. NAYS: 8. ABSENT: 1. The motion was not considered.

77-0054 Comm. Fojtik supported by Comm. Minick moved that the resolution authorizing the creation of various public service employment positions within Washtenaw County Government under the Comprehensive Employment and Training Act of 1973 effective as of February 2, 1977, be adopted. Roll call vote: YEAS: 11. NAYS: none. ABSENT: 4. Motion carried.

77-0055 Comm. Fojtik supported by Comm. Taylor moved that the resolution authorizing the Chair of the Board to sign (1) "Comprehensive Employment and Training Act Plan Modification Sheet" Form and (1) "Grant Signature Sheet" Form in order to modify the Fiscal 1977 Title II Grant under the Comprehensive Employment and Training Act (Modification 9), be adopted. Roll call vote: YEAS: 10. NAYS: none. ABSENT: 5. Motion carried.

77-0056 Comm. Fojtik supported by Comm. Taylor moved that the resolution authorizing the Chair of the Board to sign (1) "Comprehensive Employment and Training Act Plan Modification Sheet" Form and (1) "Grant Signature Sheet" Form and (1) "Federal Assistance" Form and appropriate assurances and certifications, in order to modify the Fiscal 1977 Title II Grant under the Comprehensive Employment and Training Act (Modification 10), be adopted. Roll call vote: YEAS: 13. NAYS: none. ABSENT: 2. Motion carried.

77-0057 Comm. Fojtik supported by Comm. Taylor moved that the resolution authorizing the Chair of the Board to sign (1) "Comprehensive Employment and Training Act Plan Modification Sheet" Form and (1) "Grant Signature Sheet" Form and (1) "Federal Assistance" Form and appropriate assurances and certifications, in order to modify the Fiscal 1977 Title VI Grant under the Comprehensive Employment and Training Act (Modification 11), be adopted. Roll call vote: YEAS: 13. NAYS: none. ABSENT: 2. Motion carried.

77-0058 Comm. Fojtik supported by Comm. Minick moved that the resolution authorizing the Chair of the Board to sign (1) "Comprehensive Employment and Training Act Plan Modification Sheet" Form and (1) "Grant Signature Sheet" Form and (1) "Federal Assistance" Form and appropriate assurances and certifications, in order to modify the Fiscal 1977 Title VI Grant under the Comprehensive Employment and Training Act (Modification 12), be adopted. Roll call vote: YEAS: 13. NAYS: none. ABSENT: 2. Motion carried.

77-0059 Comm. Fojtik supported by Comm. Minick moved that the resolution approving the contract between Washtenaw County and the Michigan Nurses Association for Public Health Nurses for the Year 1977 and authorizing the Chair of the Board to sign said contract, be adopted. Discussion. Question was called. Carried. Roll call vote: YEAS: 14. NAYS: none. ABSENT: 1. Motion carried.

77-0060 Comm. Fojtik supported by Comm. Murray moved that the resolution authorizing the Chair of the Board to sign a contract with Delta Dental as approved in the Union Contract and including benefits extended to non-union personnel, be adopted. Roll call vote: YEAS: 14. NAYS: none. ABSENT: 1. Motion carried.

77-0061 Comm. Fojtik supported by Comm. Minick moved that the resolution authorizing the Chair of the Board to sign the amended Lease between Washtenaw County and the State of Michigan by the Department of Management and Budget for the Department of Social Services for property located at 555 Towner Street, Ypsilanti, Michigan 48197, be adopted. Roll call vote: YEAS: 14. NAYS: none. ABSENT: 1. Motion carried.

77-0062 Comm. Fojtik supported by Comm. Israel moved that the resolution authorizing the Chair of the Board to sign the Lease between Michael's Realty Company and the County of Washtenaw for premises known as 1639 Stanford Boulevard, Superior Township to be used as a Day Care Center for the Community Services Agency, be adopted. Discussion. Question was called. Motion to end debate carried. Roll call vote on adopting the resolution: YEAS: 14. NAYS: none. ABSENT: 1. Motion carried.

77-0063 Comm. Fojtik supported by Comm. Taylor moved that the resolution accepting and ratifying the Revenue Sharing Actual Use Report for July 1, 1976 through December 31, 1976 and authorizing the Chair of the Board to sign said report, be adopted. Discussion. Question was called. Motion to end debate carried. Roll call vote on adopting the resolution: YEAS: 14. NAYS: none. ABSENT: 1. Motion carried.

77-0064 Comm. Fojtik supported by Comm. Ellis moved that the resolution authorizing the Chair of the Board to establish an Advisory Committee for the Pre-Trial Investigation Program consisting of one Circuit Court Judge, two Commissioners, one representative from the Prosecuting Attorney's Office, one representative from the Public Defender's Office and one member of the Washtenaw County Bar Association to meet on a regular basis with the staff of the Pre-Trial Investigation Program, be adopted. Discussion. Question was called. Roll call vote on adopting the resolution: YEAS: 7. NAYS: 7. ABSENT: 1. Motion failed.

77-0065 Comm. Fojtik supported by Comm. Taylor moved to adjourn until Wednesday, February 16, 1977 at 7:00 p.m. in Circuit Court Room No. 4. Carried.

Meeting adjourned at 9:40 p.m.

Robert M. Harrison, Clerk.

Comm. Fojtik supported by Comm. Merkel moved that the resolution reaffirming the Washtenaw County Board of Commissioners' support of the Probation Department's Road Pickup Program, be adopted.

Comm. McClary supported by Comm. Murray moved to amend the resolution to include "all programs in the County."

Comm. Walter supported by Comm. Fojtik moved to table the resolution. Motion carried. Two (2) nay votes recorded.

77-0064 Comm. Fojtik supported by Comm. Walter moved that the resolution stating the Washtenaw County Board of Commissioners' recommendations for the allocation of any additional EDA - Public Works Funds, be adopted. Roll call vote: YEAS: 13. NAYS: none. ABSENT: 2. Motion carried.

Comm. Israel supported by Comm. Nielsen moved to reconsider the motion to adopt the resolution establishing the Washtenaw County Comprehensive Employment Training Act as a Department, Roll call vote on motion to reconsider: YEAS: 8. NAYS: 6. ABSENT: 1. Motion carried.

77-0070 Roll call vote on adopting the resolution: YEAS: 9. NAYS: 5. ABSENT: 1. Motion carried.

Reports of Special Committees: Comm. Nielsen supported by Comm. Taylor moved that the following reports be received & filed: minutes of the January 17th meeting of the Advisory Committee on the Status of Women; minutes of the Washtenaw County Board of Health dated December 17th; Washtenaw County Board of Road Commissioners minutes dated January 4th and 11th; monthly report of the Roads Committee for the month of December, 1976; minutes of the Washtenaw County Building Authority dated January 4th; minutes of a Special Library Board meeting dated January 17th; memo from the County Treasurer dated February 1st and two Washtenaw County Balance Sheets, both dated December 31, 1976 (one before closing entries and the other after closing entries. Motion carried. (Complete reports are on file in the County Clerk's Office.)

77-0068 Comm. Fojtik supported by Comm. Murray moved that the resolution authorizing the Chair of the Board to sign an Agreement with the City of Ann Arbor and the

TO: Board of Commissioners

FROM: County Treasurer

DATE: February 1, 1977

SUBJECT: State of Receipts and Fund Balances, M.S.A. 5.329

I, Hilary E. L. Goddard, Washtenaw County Treasurer, hereby certify that the following is a full statement of the accounts in the various accounts on the last settlement and that all said accounts are current as of the dates contained therein.

Hilary E. L. Goddard

Washtenaw County Treasurer

Fund No. Fund Name Cash Balance

101 General 1-14-77 \$1,872,738.21

269 Law Library 1-14-77 \$1,531.59

292 Child Care 1-14-77 \$19,371.18

296 Grants 1-14-77 \$68,874.89

Receipts Disbursements Cash Balance

1-14-77 1-17-77 1-28-77 1-14-77 1-28-77

\$4,630,946.26 \$770,079.78 \$5,733,604.69

1,531.59 0-0-0 1,531.59

12,023.11 115,682.20 93,712.09

1,387.00 29,070.62 41,191.27

Motions, resolutions and new business:

77-0071 Comm. McClary supported by Comm. Fojtik moved that the resolution authorizing payment of claims commencing with the last previously approved claim and continuing through the date of January 21, 1977, be adopted. Roll call vote: YEAS: 14. NAYS: none. ABSENT: 1. Motion carried.

TO: Board of Commissioners

FROM: Robert M. Harrison, Clerk

DATE: February 2, 1977

SUBJECT: Presentation of Claims M.S.A. 5.331 Paragraph 17

Attached hereto is a true copy of the record of claims commencing with the last previously approved claim and continuing through the date of January 21, 1977 inclusive as received by and filed with this office. Said claims are hereby presented for action by the Board of Commissioners.

The claims are in the order in which they were received; wherein no claim received is withheld or rejected and the list shows the name of the claimant, the amount of the claim and the date presented.

This certification does not extend to verification that all claims were incurred subject to prior authorization by the Board of Commissioners.

Robert M. Harrison

Washtenaw County Clerk

SUMMARY OF CLAIMS February 2, 1977

FOR BOARD APPROVAL February 2, 1977

FUND 101-GENERAL FUND

Exception Claims \$21,066.37

System Claims 100,433.85

TOTAL CLAIMS-FUND 101 \$121,500.22

FUND 269-LAW LIBRARY

Exception Claims \$-0-

System Claims 1,665.80

TOTAL CLAIMS-FUND 269 \$1,665.80

FUND 292-CHILD CARE

Exception Claims \$-0-

System Claims 2,946.74

TOTAL CLAIMS-FUND 292 \$2,946.74

FUND 296-GRANTS

Exception Claims \$1,748.00

System Claims 26,686.16

TOTAL CLAIMS-FUND 296 \$28,434.16

Citizen Participation:

Laurence Nolan: as a citizen of Washtenaw County and as an employee of the Friend of the Court's Office I am very distressed in the resolution that was presented tonight and was not passed, which would increase the staff of the Friend of the Court. I can fully support this part of the Circuit Court Judges report that recommends or asks for more staff in the accounting part of the Friend of the Court. I appreciate the Human Resources Committee for bringing that particular part of the report before the Board. I hope you will talk to the people in the accounting section and the other people in the Friend of the Court's Office as you study this resolution.

Sonya Kennedy: speaking on the same issue that Laurence has just spoken to, I have been associated for about three years with the County Citizens Committee on the Friend of the Court. About three years ago there was a public hearing in this Courtroom in which a number of people in this County described the problems that they were having with the Friend of the Court. We now have a Director from the five Circuit Court Judges which responds to these problems. The successful implementation of this director will depend on the addition of certain personnel to the Friend of the Court's Office. We have consistently supported the need for additional personnel to upgrade the accounting and the filing functions and to upgrade the general front office reception functions.

Comm. McClary supported by Comm. Taylor moved to adjourn until Wednesday, February 16, 1977 at 7:00 p.m. in Circuit Court Room No. 4. Carried.

Meeting adjourned at 9:40 p.m.

Robert M. Harrison, Clerk.

TO: Board of Commissioners

FROM: County Treasurer

DATE: February 1, 1977

SUBJECT: State of Receipts and Fund Balances, M.S.A. 5.329

Board of Regents of the University of Michigan for the Inspection and Certification of Group Kitchen Facilities in the City of Ann Arbor, be adopted. Roll call vote: YEAS: 13. NAYS: 1. ABSENT: 1. Motion carried.

77-0069 Comm. McClary supported by Comm. Israel moved that the resolution appointing Mr. Joe O'Neal, 1920 Scottwood Avenue, Ann Arbor, Michigan 48104 to serve as the member of the Historic District Commission from the Washtenaw County Metropolitan Planning Commission for a three-year term to expire on September 30, 1979, be adopted. Roll call vote: YEAS: 13. NAYS: none. ABSENT: 2. Motion carried.

Comm. Nielsen supported by Comm. Taylor moved that the following reports be received & filed: minutes of the January 17th meeting of the Advisory Committee on the Status of Women; minutes of the Washtenaw County Board of Health dated December 17th; Washtenaw County Board of Road Commissioners minutes dated January 4th and 11th; monthly report of the Roads Committee for the month of December, 1976; minutes of the Washtenaw County Building Authority dated January 4th; minutes of a Special Library Board meeting dated January 17th; memo from the County Treasurer dated February 1st and two Washtenaw County Balance Sheets, both dated December 31, 1976 (one before closing entries and the other after closing entries. Motion carried. (Complete reports are on file in the County Clerk's Office.)

77-0070 Roll call vote on adopting the resolution: YEAS: 9. NAYS: 5. ABSENT: 1. Motion carried.

Reports of Special Committees: Comm. Nielsen supported by Comm. Taylor moved that the following reports be received & filed: minutes of the January 17th meeting of the Advisory Committee on the Status of Women; minutes of the Washtenaw County Board of Health dated December 17th; Washtenaw County Board of Road Commissioners minutes dated January 4th and 11th; monthly report of the Roads Committee for the month of December, 1976; minutes of the Washtenaw County Building Authority dated January 4th; minutes of a Special Library Board meeting dated January 17th; memo from the County Treasurer dated February 1st and two Washtenaw County Balance Sheets, both dated December 31, 1976 (one before closing entries and the other after closing entries. Motion carried. (Complete reports are on file in the County Clerk's Office.)

77-0068 Comm. Fojtik supported by Comm. Murray moved that the resolution authorizing the Chair of the Board to sign an Agreement with the City of Ann Arbor and the

TO: Board of Commissioners

FROM: County Treasurer

DATE: February 1, 1977

SUBJECT: State of Receipts and Fund Balances, M.S.A. 5.329

I, Hilary E. L. Goddard, Washtenaw County Treasurer, hereby certify that the following is a full statement of the accounts in the various accounts on the last settlement and that all said accounts are current as of the dates contained therein.

Hilary E. L. Goddard

Washtenaw County Treasurer

Fund No. Fund Name Cash Balance

101 General 1-14-77 \$1,872,738.21

269 Law Library 1-14-77 \$1,531.59

292 Child Care 1-14-77 \$19,371.18

296 Grants 1-14-77 \$68,874.89

Receipts Disbursements Cash Balance

1-14-77 1-17-77 1-28-77 1-14-77 1-28-77

\$4,630,946.26 \$770,079.78 \$5,733,604.69

1,531.59 0-0-0 1,531.59

12,023.11 115,682.20 93,712.09

1,387.00 29,070.62 41,191.27

Motions, resolutions and new business:

77-0071 Comm. McClary supported by Comm. Fojtik moved that the resolution authorizing payment of claims commencing with the last previously approved claim and continuing through the date of January 21, 1977, be adopted. Roll call vote: YEAS: 14. NAYS: none. ABSENT: 1. Motion carried.

TO: Board of Commissioners

FROM: Robert M. Harrison, Clerk

DATE: February 2, 1977

SUBJECT: Presentation of Claims M.S.A. 5.331 Paragraph 17

Attached hereto is a true copy of the record of claims commencing with the last previously approved claim and continuing through the date of January 21, 1977 inclusive as received by and filed with this office. Said claims are hereby presented for action by the Board of Commissioners.

The claims are in the order in which they were received; wherein no claim received is withheld or rejected and the list shows the name of the claimant, the amount of the claim and the date presented.

This certification does not extend to verification that all claims were incurred subject to prior authorization by the Board of Commissioners.

Robert M. Harrison

Washtenaw County Clerk

SUMMARY OF CLAIMS February 2, 1977

FOR BOARD APPROVAL February 2, 1977

FUND 101-GENERAL FUND

Exception Claims \$21,066.37

System Claims 100,433.85

TOTAL CLAIMS-FUND 101 \$121,500.22

FUND 269-LAW LIBRARY

Exception Claims \$-0-

System Claims 1,665.80

TOTAL CLAIMS-FUND 269 \$1,665.80

FUND 292-CHILD CARE

Exception Claims \$-0-

System Claims 2,946.74

TOTAL CLAIMS-FUND 292 \$2,946.74

FUND 296-GRANTS

Exception Claims \$1,748.00



Polly's MASTER
MARKETS

1101 M-52

CHELSEA, MICH.

(Corner M-52 and Old U.S. 12)

Supplement to Ann Arbor News, Chelsea Standard

get to know us...

WE CAN HELP YOU SAVE ON YOUR FOOD BILL!

**Open Daily 8 to 10
Sunday 9 to 9**

- ★ **QUALITY PRODUCE**
- ★ **QUALITY MEAT**
- ★ **COLD BEER, WINE, LIQUOR**
- ★ **LOTTERY TICKETS**
- ★ **SIDES OF BEEF**
- ★ **FRUIT BASKETS**
- ★ **DRY CLEANING**
- ★ **PHOTO PROCESSING**
- ★ **VARIETY AT LOW PRICES**



Polly's MASTER MARKETS
1101 M-52
CHELSEA, MICH.
(Corner M-52 and Old U.S. 12)

WE GLADLY ACCEPT U.S.D.A.
FOOD STAMPS

ALL SALE PRICES EFFECTIVE
THRU SATURDAY FEB. 19, 1977

Polly's New Location
3001 E. Michigan Ave.
Open 8 til 10 Daily
and Sunday 9 til 6

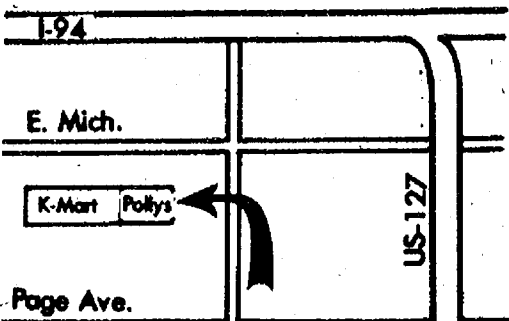

**SAVE OVER
\$3.60**

WITH POLLY'S
IN-STORE COUPONS

Check Your Needs

SAVE 14¢	DAWN FRESH STEAK SAUCE	6 5-oz. for	\$1
SAVE 42¢	VASELINE INTENSIVE CARE LOTION	10-oz.	89¢
SAVE 40¢	EXTRA ABSORBENT DAYTIME PAMPER	24-ct.	\$1.99
SAVE 20¢	LO-CAL OVALTINE HOT COCOA MIX	10-ct.	\$1.99
SAVE 20¢	OVALTINE HOT COCOA MIX	10-ct.	79¢
SAVE 30¢	VASELINE INT. CARE BATH BEADS	16-oz.	99¢
SAVE 15¢	DEFENDO BOWL CLEANER	20-oz.	58¢
SAVE 15¢	GLAD SANDWICH BAGS	150-ct.	64¢
SAVE 30¢	GLAD FAMILY TRASH BAGS	20-ct.	\$1.99
SAVE 20¢	PURE VEGETABLE SWIFTNING & SHORTENING	42-oz.	99¢
SAVE 15¢	NEWLYWED INVOLUSH MUFFINS	3 12-oz. for	\$1
SAVE 20%	20% OFF ON ANY DRY CLEANING WHEN PRESENTED	PRINTED w/ COUPON	
SAVE 20¢	HERKUD BREAKFAST FRAPPS	18	88¢
SAVE 60¢	WARM FRY SLOPED LUNCH MEAT	18	\$1.99
SAVE 10¢	10¢ OFF ON ANY PACKAGE OF SWIFT PREMIUM BACON		

POLLY PRIDE QUALITY

smoked picnics

lb. **59¢**

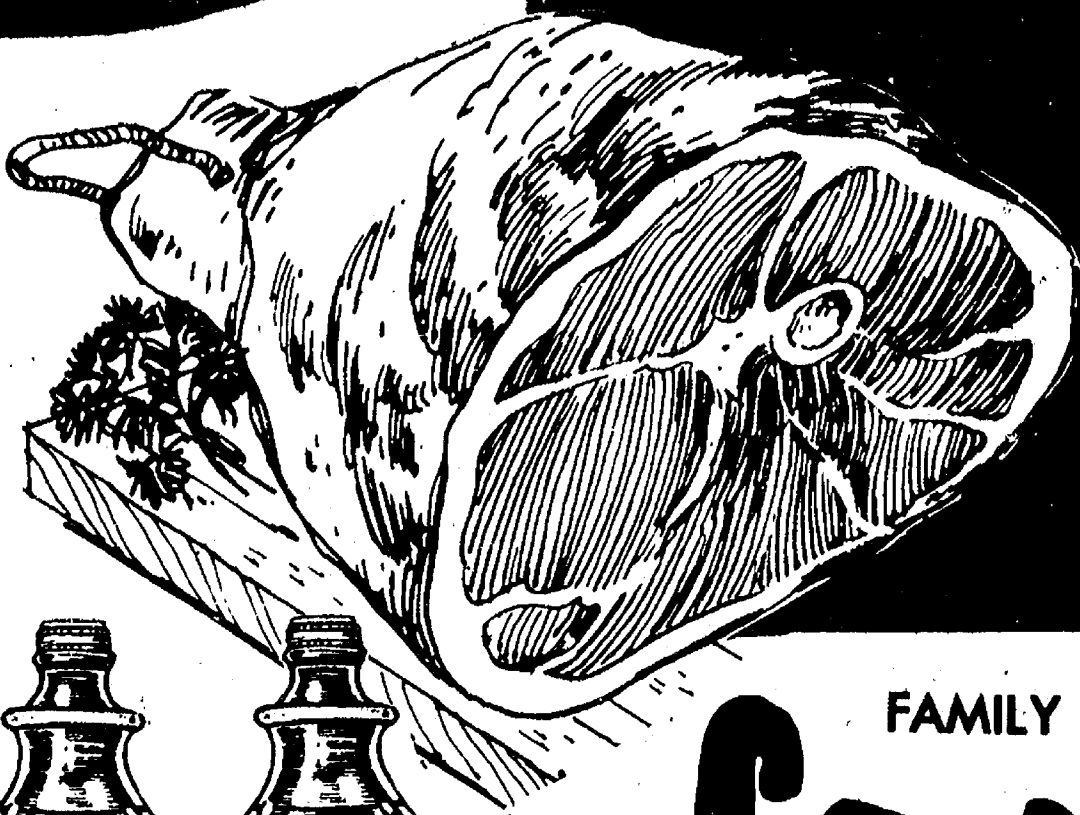

FAMILY SIZE
faygo ... 49¢
SOFT DRINKS 64-OZ. BOTTLE WITH COUPON



POLLY'S QUALITY KING SIZE
bread 3 for \$1.00
24-OZ. LOAVES WITH COUPON



imperial 2 for 89¢
1-LB. QTRS. MARGARINE WITH COUPON

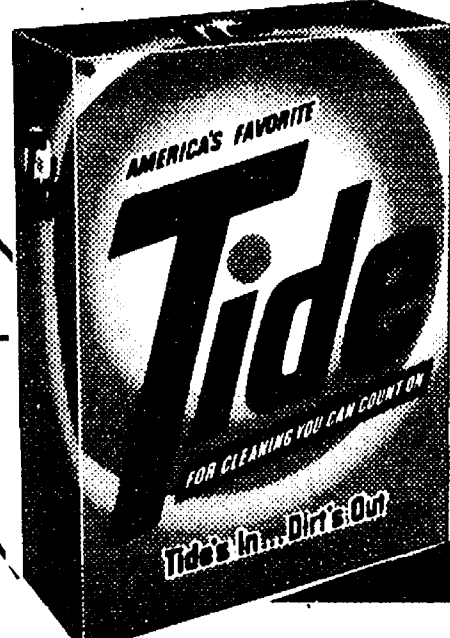

10¢ OFF LABEL
tide ... \$1.25
49-OZ. BOX DETERGENT WITH COUPON

BOOTH OIL or MUSTARD			
SARDINES	3 4-oz.	\$1	
FIRESIDE			
FIG BARS	32 oz.	99¢	
MINUTE MAID			
ORANGE JUICE	64 oz.	79¢	
AZTECA			
BURRITOS	16 oz.	49¢	
AZTECA			
CORN TORTILLAS	14 oz.	29¢	
NEW! PILLSBURY PLUS			
CAKE MIXES	20 oz.	59¢	
PILLSBURY			
FROSTINGS	16-oz. can.	79¢	
TOTAL COLOR			
AJAX DETERGENT	49 oz.	\$1.29	
FOR JEANS			
SOFT n' FADE	15 oz.	\$1.29	
KRAFT			
TARTAR SAUCE		39¢	
SUPER MOTTS			
PRUNE JUICE	40 oz.	69¢	
GIANT SIZE			
BIZ PRE-SOAK	25 oz.	\$1.21	
FAMILY SIZE			
DASH DETERGENT	211 oz.	\$4.89	
KING SIZE			
DASH DETERGENT	100 oz.	\$2.79	
RAMEN			
NOODLES SUPREME		19¢	
LA-CHOY CHOWMEIN			
BI-PAKS	42 oz.	\$1.39	
LA-CHOY CHOWMEIN			
NOODLES	5 oz.	45¢	
LACHOY			
CHOP SUEY VEG	28 oz.	69¢	
LACHOY			
SOY SAUCE	10 oz.	52¢	
LACHOY			
BEAN SPROUTS	28 oz.	47¢	

LIQUID			
IVORY	22 oz.	85¢	
BATH SIZE			
ZEST	5 oz.	35¢	
LIBBYS			
TOMATO JUICE	2 46 oz.	\$1	
OXYDOL			
DETERGENT	49 oz.	\$1.39	
BAMA			
GRAPE JELLY	10 oz.	49¢	
BAMA			
STRAWBERRY JELLY	10 oz.	49¢	
BAMA			
STRAWBERRY PRESERVE	10 oz.	59¢	
VLASIC			
POLISH DILLS	32 oz.	69¢	
VLASIC NO-GARLIC or			
KOSHER DILLS	32 oz.	69¢	
MARZETTI			
SLAW DRESSING	16 oz.	89¢	
LISTERINE			
MOUTHWASH	32 oz.	\$1.69	
HI-DRI			
PAPER TOWELS	2 JUMBO ROLLS	89¢	
DELSEY			
TOILET TISSUE	4-ROLL PAK	69¢	
THANK YOU			
APPLE PIE FILLING	21 oz.	49¢	
THANK YOU			
CHERRY PIE FILLING	21 oz.	79¢	
THANK YOU FANCY			
APPLE JUICE	32 oz.	49¢	
FRANKS			
SAUERKRAUT	3 29 oz.	\$1	
MR. SPUD INSTANT			
POTATOES	16 oz.	49¢	
BROOKS			
CHILI HOT BEANS	22 oz.	47¢	
DERBY			
TAMALES	13 1/2 oz.	49¢	

CAMPBELL'S
PORK and BEANS
4 16-oz. cans \$1

EDON
BATH TISSUE
4-ROLL PAK 59¢

SEALTEST
COTTAGE CHEESE
2 12-oz. FOR 85¢

PURE VEGETABLE
SWIFTNING SHORTENING
42-oz. CAN 99¢ w/in-store coupon

GOLD CREST
Self Basting

turkey
49¢
lb.

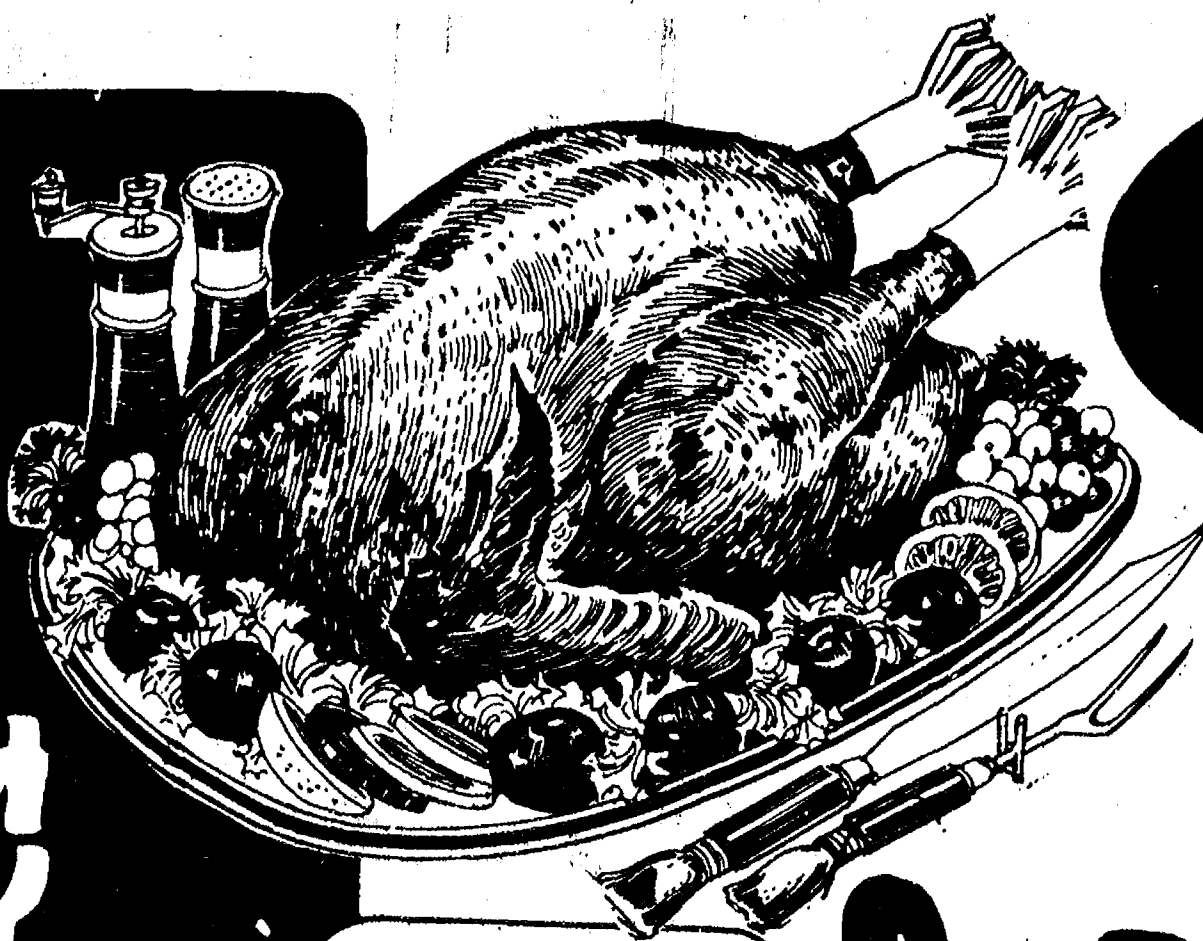

Polly's MASTER MARKETS

1101 M-52

CHELSEA, MICH.

(Corner M-52 and Old U.S. 12)



HYGRADE
REGULAR or BEEF

franks 59¢
LB.

\$1.00
worth of
meat
free

MAIL-IN OFFER
DETAILS IN STORE

Swift
Premium

Corned Beef
Brisket
for Oven
Roasting

Mild and Garlic & Spice

\$1.49
LB.

LEAN and MEATY

SPARERIBS

\$1.09
LB.

SCOT PRIDE
SLICED BACON LB. \$1.19
FARMER FEET V.C. PORK
SAUSAGE PATTIES LB. 99¢
HERRING
RING BOLOGNA LB. 99¢
HYGRADE CHUNK
BRAUNSWIGER LB. 49¢
HYGRADE REGULAR or
BEEF BOLOGNA LB. 89¢

GOVERNMENT INSPECTED

MIXED FRYER
PARTS

3-FORQUARTERS
3-HINDQUARTERS
3-WINGS
GIBLETS, INC. LB.

49¢



SEAFOODS

POLLY PRIDE BONELESS
CHUCK STEAK LB. 99¢
POLLY PRIDE BONELESS
BEEF STEW LB. \$1.19
SWIFT PREMIUM
RIB STEAK LB. \$1.59

POLLY PRIDE
GROUND BEEF CHUCK
CHUNK LB. 79¢
LONGHORN
CHEESE LB. \$1.39
SWIFT PREMIUM BEEF
SHORT RIBS LB. 79¢

GRAND
PRIX
de Veau
"the Finest"
U.S.D.A. PRIME

VEAL

SIRLOIN CHOPS LB. \$1.79
ROUND STEAK LB. \$2.69
BONE-IN STEW LB. \$1.29
CUBED CUTLETS LB. \$2.59
SHOULDER ROAST LB. \$1.39
BONE-IN RUMP LB. \$1.69
VEAL BREAST LB. 99¢
RIB CHOPS LB. \$1.79
LOIN CHOPS LB. \$1.89

FRESH
TURBOT FILLETS LB. 99¢
FRESH
OCEAN PERCH LB. \$1.19
FRESH
CAT FISH LB. \$1.59
FRESH
LAKE SMELT LB. 79¢

FRESH
RED SNAPPER LB. \$1.29
FRESH
HADDOCK FILLETS LB. \$1.49
FRESH
SOLE FILLETS LB. \$1.09
FRESH
FROG LEGS LB. \$1.89

U.S. NO. 1 MICHIGAN

Controlled Atmosphere JONATHON

apples
3-lb.
bag 69¢

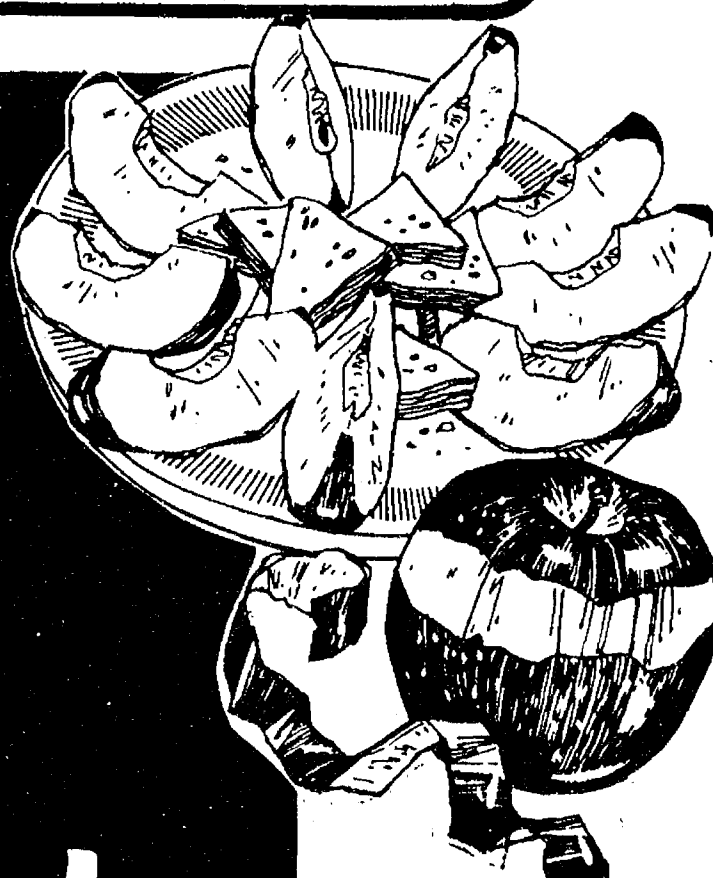

BANQUET 8-OZ.

POT PIES

BANQUET 5-OZ.

COOKIN BAGS

BANQUET 9-OZ.

FRUIT PIES

MIX OR MATCH

4 for \$1.00

SNO-WHITE
MUSHROOMS LB. 99¢
ANJOU
PEARS 6 for 69¢
CELLO-RED
RADISHES 3 1-LB. BAGS \$1
NUTRITIOUS
PARSNIPS LB. 29¢

COLOSSAL SIZE
Red or Natural
PISTACHIO
NUTS

8-OZ.
BAG \$1.69

PIC-A-NUT
IMPORTED
DATES

14-OZ.
\$1.09

BORDEN JUMBO TREAT

ICE CREAM

Gallon

\$1.53

BORDEN
ICE CREAM
SANDWICH

12-CT.
PAK

99¢

Thank You

FOR SHOPPING AT...



Polly's

MASTER
MARKETS

1101 M-52

CHELSEA, MICH.

(Corner M-52 and Old U.S. 12)

WHERE WE ARE
HAPPY TO.....

save

YOU MONEY!