

# Hospital Begins Campaign To Purchase Surgical Center

Preliminary steps have already been measured out in a \$1.2 million fund raising campaign by Chelsea Community Hospital to finance the purchase of the Surgical Center currently in use by the hospital under terms of a lease.

The campaign, called "The Care Campaign... because we do," has now turned toward the public, particularly the Chelsea community which harbors the hospital, for support which will ultimately benefit each individual who at any time, might require the services of Chelsea's medical facility.

A special dinner meeting for more than 250 community leaders from 12 towns in the institution's service area will publicly launch the fund-raising drive. The event is slated for Wednesday, Feb. 16 in the basement

room of the hospital's Surgicare building. James K. Daniels, co-owner of Chelsea Lumber Co., and chairman of the campaign, explains the \$1.2 million goal will provide for \$180,000 in capital improvements, and \$1,020,000 as a down payment on the \$3,420,000 purchase price of the 38,869 sq. ft. surgical building now serving the 11-bed acute care hospital.

The remaining \$2,400,000 needed to purchase the building from six area residents, will come from a low-interest loan, currently under negotiation with the Farmer's Home Administration, a U.S. government agency.

The value of the building was established two years ago by Marshall and Stevens, Inc., a Chicago-based appraisal firm specializing in hospital properties. The owners, consolidated under the name of Chelsea Surg-

ical Center, Inc., have agreed to honor the two-year-old purchase price.

Chelsea Community Hospital's internal family, which includes some 270 employees, the medical staff, and the Board of Governors, have each been pledging contributions to break their arbitrary \$300,000 goal in the \$1.2 million campaign. By showing initial support of the drive, the dedicated group has succeeded in underscoring the value of the hospital campaign.

The remaining \$900,000 will be sought from various Michigan and U.S. foundations, and from corporations and individuals in Chelsea, Manchester, Dexter, Grass Lake, Munith, Ann Arbor, Gregory, Pinckney, Stockbridge, Jackson, Whitmore Lake, and Ypsilanti.

More than 2,967 residents of those towns spent a total of

28,239 patient days in the hospital last year. An additional 7,374 people were treated at the Emergency Center. There is a prevailing attitude of deep respect and appreciation for the hospital and all of its people, among those who have witnessed its care first-hand.

Chelsea Community Hospital, an institution independent of its neighbor, the Chelsea Medical Clinic, is a voluntary, non-profit, citizen owned facility. It was constructed and staffed to provide a full range and scope of basic health care services to all living within its primary and secondary service areas. Several hundred friends and relatives of Chelsea residents are predominant among those already served by this innovative facility.

The hospital has a national reputation as a forerunner in the establishment of an ambu-

latory surgery program, which allows most patients to return to their homes, the same day after surgery.

According to Daniels, more than \$250,000 were saved in hospital bills as a result of this program in 1976, when 1,833 of the 2,410 surgical procedures performed there were ambulatory. The remaining 777 were treated as in-patients.

To date, more than 50 people have agreed to serve in various positions of campaign leadership, Daniels continued, but added, "We are still recruiting people to help us make personal calls on behalf of this community-owned hospital's needs. The campaign can succeed if we have the chance to tell our story in person, but we need at least another 125 people to accomplish that in the next four months." Daniels stresses that personal

presentations will be made to most of the area's leading corporations and that by May 1 virtually every company, store and individual throughout the hospital's service area will have been asked to participate in the drive.

Headlining the program at the Wednesday dinner will be Howard S. Holmes, president of Chelsea Milling Co. and chairman of a similar campaign held recently by St. Joseph Mercy Hospital, Ann Arbor. He will address the dinner guests, while Robert G. Forman, executive director of the University of Michigan Alumni Association will reign as master of ceremonies. Paul E. Mann, president of Chelsea State Bank and chairman of the hospital's Board of Governors, will also speak.

Students from Chelsea High school will act as waitresses

during the dinner service. Mrs. Wynfred L. Schumann of Chelsea is co-ordinating the dinner and program arrangements for the affair.

The main building of Chelsea Community Hospital was opened in 1968 as an extended care facility, but became a community-owned, acute care hospital in November of 1972. Beyond its role as one of the area's largest employers, the hospital has had a positive effect on the quality of life of local residents. A troublesome swampland became a center of community medical care without any financial risk to area residents.

Purchase of the three-year-old Surgicare building will save almost \$3 million in operating costs in the next eight years, a share of which will subsequently be transferred to every individual requiring medical care from the

hospital within that period of time.

Included in the building are four optimally equipped and modern operating rooms; a 12-bed recovery unit; a modern and complete coronary-intensive care unit; a 24-hour on-site Emergency Center; a diagnostic radiology department which includes a new mammography unit; 18 individual examination and treatment rooms; a medical library; eight offices and four waiting rooms.

Daniels states the campaign will be seeking five-year pledges and that contributions will be tax deductible. Unsolicited contributions to "The Care Campaign... because we do," should be forwarded to Daniels or James Cooke, campaign director, Chelsea Community Hospital, 775 S. Main St., Chelsea. Provisions are available for memorial gifts.

## WEATHER

	Min.	Max.	Precip.
Thursday, Feb. 3	25	30	0.04
Friday, Feb. 4	29	31	0.02
Saturday, Feb. 5	19	29	0.01
Sunday, Feb. 6	4	31	0.01
Monday, Feb. 7	2	14	0.00
Tuesday, Feb. 8	3	21	0.00
Wednesday, Feb. 9	4	21	0.00

ONE HUNDRED-SEVENTH YEAR—No. 35

18 Pages This Week

Plus Two Supplements

CHELSEA, MICHIGAN, THURSDAY, FEBRUARY 10, 1977

15c per copy

SUBSCRIPTION: \$6.00 PER YEAR

# The Chelsea Standard

## QUOTE

"He that will not stoop for a pin will never be worth a pound."  
—English Proverb.

## Cagers Bounce Back To Down S. Lyon, 56-46

Tuesday evening, Feb. 8, Chelsea High's varsity basketball squad devastated South Lyon, 56-46. The Bulldogs returned from their loss to Brighton Friday to boost their current winning average to 4 of 5 in their last five games.

Although Chelsea grabbed an early lead, many Bulldog starters ran into foul trouble. Consequently, Coach Tom Balistrere substituted freely, and Chelsea was able to maintain a 31-25 lead.

Then, with only four minutes to go in the game, South Lyon launched a comeback to move ahead, 45-41. Chelsea accepted the challenge with a heavy press, stole the ball and the lead, and went on to win by 10 points.

"Our play was hampered by the numerous fouls," said Coach Balistrere, "but the boys fought back and did a nice job. Good defense

in the last quarter held South Lyon to only five points."

Leading scorers for the Bulldogs were Don Morrison with 13 points; Pete Feeney, Dave Schrotenboer, and Tony Robards, 8 points each; Randy Sweeney, 7 points; Jerry Benjamin, 5 points; Matt Feeney, 4 points; and Anthony Houle, 3 points. In rebound action, Schrotenboer collected 15, followed by Robards with 8.

In singling out his players, Coach Balistrere remarked that Dave Schrotenboer, Tony Robards, Randy Sweeney, and Jerry Benjamin helped considerably underneath and on the boards, while Pete Feeney, Marc Feeney, Anthony Houle, Randy Harris, and Don Morrison, all did a nice job out front.

The Bulldogs will play again Friday, Feb. 11, when they meet with Milan, 8 p.m. in the Chelsea High school gymnasium.



ENSEMBLE WINNERS: Among the many Beach Middle school musicians receiving a I-rating in the Junior High School District Solo and Ensemble Festival held in Monroe last Saturday were these members of small ensemble groups. From left, in the front row, are Angie Inglis, Nancy Heller, Beth Bush, Melanie Schneider,

and Kris Kvarnberg, all members of a woodwind quartet. From left, in the back row, are Elaine Meyer and Cindy Snyder, part of a quartet trio; Chan Lane, Laura Bradley, and Alicia Noah, part of a saxophone quartet; and Dani Bohl, Allison Koepp, and Kathy Waldyke, members of a flute trio.

## Matmen Take 2nd Place in League Meet

After suffering two crucial dual losses to Dexter and Saline two weeks ago, Chelsea wrestlers came roaring back in the SEC league meet they hosted here on Saturday, Feb. 5, to regain and claim second spot behind Saline, who ran away with the tournament.

Final meet scores were Saline, 188; Chelsea, 133½; Novi, 110; South Lyon, 101½; Dexter, 78; Brighton, 76; and Milan, 46.

"After what this team has gone through in the last couple of weeks, they put out one mighty fine effort Saturday," said Coach Richard Bareis. "While everyone knew there was no catching Saline, we knew second place was there if everyone put out a top notch performance, which they did," he added.

Of Chelsea's six finalists, Chuck Young at 122 lbs., Mike Young at 135 lbs., Jim Stahl at 141 lbs., and Rick Beeman at 148 lbs., all won league titles, while Todd Headrick at 181 lbs., and Tom Bareis, heavyweight, claimed second-place honors.

Supplementing these fine showings was a victory at 168 lbs. by Bryan Van Reesema.

In the 101-lb. class, Dan Wilson wrestled second-seeded Alaniz of Saline. Wilson was leading, 5-3, going into the final period when Alaniz broke Wilson's grip with a pin. Wilson then came back to defeat Moody of Dexter, 2-0, before losing a hard fought 14-6 decision to Alaniz again.

At 122 lbs., Chuck Young, seeded No. 1, had a bye before defeating Wallaker of Brighton, 4-0. In the finals, Young was down by three points late in the third period and came through with a five-point move to win, 9-7.

Back in action at 129 lbs., Joe Maretette avenged a couple of earlier defeats. He knocked out

third-seeded Horal of Brighton, 7-2, but then lost to Lampe of Dexter by a fall. However, he blazed through consolation by shutting out Anderson of Milan, 13-0, and erasing Drake of Saline in the finals, 10-6, to gain third place.

At 135 lbs., Mike Young added another championship to his growing list. He crushed Horal of Brighton, 12-0; Danielson of South Lyon, 13-0; and Estes of Saline, 6-1. Young's personal record is now at 28-1.

At 141 lbs., team captain Jim Stahl continued to improve his record with a title victory over Wickman of South Lyon, 8-3; and Klapperich of Dexter, 5-1, after a first-round bye.

Perhaps the most exciting bout witnessed by fans came as Rick Beeman, wrestling at 148 lbs., upset defending league champ Buckless of Brighton. To get there, Beeman routed Lunford of Milan, 15-0, and Schneider of Saline, 3-0. Then came Buckless.

The Brighton grappler had defeated Beeman 2-0 and 5-1 in previous action this year. However, in this rematch, Beeman was well prepared as he caught Buckless for five points early in the first period. It was at 1:44 in the same period that Beeman moved in to pin Buckless to the approval of the roaring crowd.

An ailing Joe Branham, at 158 lbs., showed a lot of courage as he grounded Ritt of Dexter, 13-6, and then lost a tough overtime match to Lewis of Novi, 3-4. After catching a bye in consolation, Branham defeated Marchello of South Lyon, 1-0, for third place.

At 181 lbs., Todd Headrick, after a first round bye, defeated second-seeded Bayne of Novi, 6-2. In the finals, Headrick led, 1-9, late in the third period only to get reversed for a loss.

(Continued on page six)

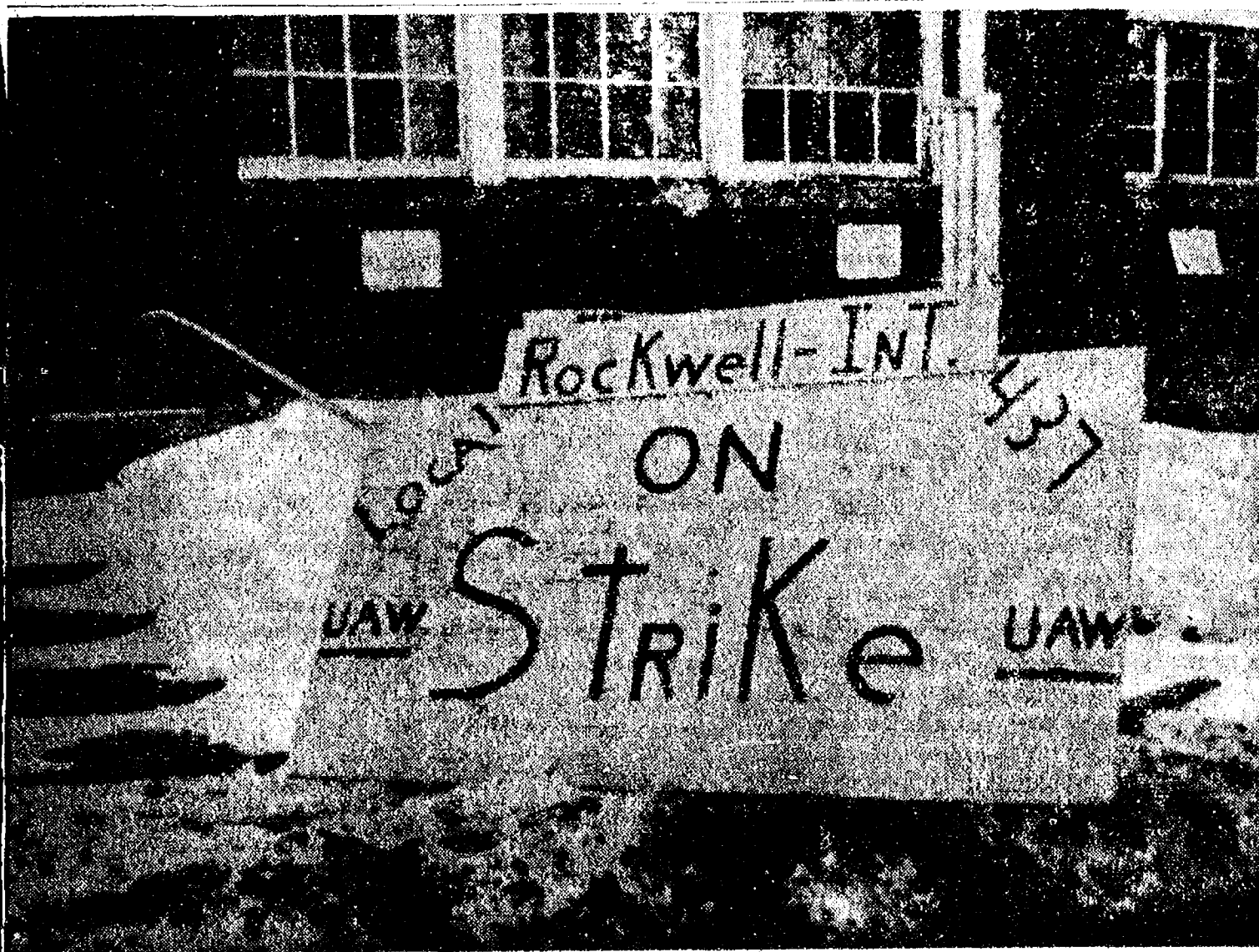

ON STRIKE: A large plywood sign at Rockwell's Chelsea plant publicly reports on the current working status of some 160 local hourly Rockwell International employees. The workers, members of UAW Amalgamated Local 437, struck the Chelsea

plant at 12:01 Saturday morning after their three-year contract expired Friday, Feb. 4 at midnight. To date, union-management negotiations are at an impasse in the contract dispute.

## Rockwell Employees Walk Out When Union Contract Expires

A five-day-old strike by some 160 hourly workers at Rockwell International in Chelsea, continued today with main table talks still in a hopeless deadlock. Striking workers are members of United Auto Workers Amalgamated Local 437.

Union members struck the Rockwell plant when their three-year contract expired at midnight, Friday, Feb. 4. Chelsea workers are among 5,800 UAW members at 11 Rockwell plants in six states affected by the contract dispute. In addition to the local plant, there are two other Rockwell plants in Michigan.

The Chelsea plant manufactures various spring and other components for the automotive industry, and is one of the smallest units on strike.

Round-the-clock picketing by five men and women workers in four shifts has remained peaceful. Salaried workers have continued to report for work, but vendors and suppliers have been honoring picket lines, causing a shut-down in all plant activity, both sides reported. Workers seem hardest hit as they are losing money by remaining absent from their jobs.

Negotiations for a new national contract began Saturday, according to union and management spokesmen. However, the talks collapsed at 1:30 p.m. Sunday when both sides hit an impasse in agreement terms.

"We are asking for the auto pattern already in effect at the Big Three, Ford, GM, and Chrysler," Hamlin stated when asked to elaborate on union demands. "Rockwell refuses to grant the pattern which contains provisions on employment benefits and wages."

The response of Don Baldwin, local plant manager for Rockwell, (Continued on page four)

## Beach School Musicians Win 13 Top Awards at District Festival

Beach Middle school musicians returned from the District 12 Junior High School Solo and Ensemble Festival held in Monroe Saturday, Feb. 5 with 13 I-ratings in the solo division and 7 I-ratings in the small ensemble division. These results were among the best ever recorded by local junior high students.

Band directors at Beach school are Steve Bergmann and Warren Mayer.

Receiving top individual honors were David Cooley, tenor saxophone; Alicia Noah, alto saxophone; Sara Ullman, cello solo; Donna Finkbeiner, flute solo; Zachary Smith, cornet solo; Keith Schmitke, trombone solo; Eric Weidmayer, trombone solo; Karla Troutman, trombone solo; Beth Heller, Bethel Snyder, Chris Johnson, and Donna Finkbeiner, all piano solos; and Julie Smith, string bass solo.

In the ensemble division, those earning a I-rating were Todd Sprague, Doug Hensen, Ted Bor-ton, and Linda Stillion, percussion quartet; Laura Bradley, Alicia Noah, David Cooley, and Chan Lane, saxophone quartet; Elaine Meyer, Cindy Snyder, and Angie Inglis, clarinet trio; Kathy Waldyke, Dani Bohl, and Allison Koepp,

flute trio; Beth Bush, Nancy Heller, Angie Inglis, Melanie Schneider, and Kris Kvarnberg, woodwind quintet; Eric Weidmayer and Patrick Powers, trombone duet; and Becky Watson, Susan Prinzing, Chris Johnson, Keith Schmitke, and Mike Ward, brass quintet.

Well-performed division solos which received a II-rating were Brian Koeppel, trombone solo; Cinda Thornton, Nancy Heller, and Marcia Warren, piano solos; Michele Clark, Sue Cobb, Katie Ullman, and Laura Hines, violin solos; Sara Merkel, viola solo; Tobin Boyd, cornet solo; Todd Sprague, snare drum solo; Kurt Walworth, cello solo; Howard Whitaker, tenor saxophone solo; Kathy Honbaum, flute solo; and Mary Anderson, clarinet solo.

Small ensemble musicians presented with a II included Kathy Honbaum and Dawn McDowell, flute duet; Duane Robbins, Robert Benedict, and Steve Grau, trombone trio; Marcia Warren, Sara Merkel, and Sara Ullman, string trio; Jenny Wellnitz and Diane Moller, string duet; Bethel Snyder, Beth Heller, Jeanne Bury, and Karen Keil, woodwind quartet; Teresa Degener and Michele Clark, violin duet; Diane Bareis, Maggy

Sweet, and Doug Inglis, brass trio; Becky Watson, Susan Prinzing, and Michele Umstead, cornet trio; and Zachary Smith, Jeff Rowe, and John Robbins, cornet trio.

Three piano soloists and three violin soloists fell into the II-rated category. Performing on the piano were Beth Bush, Diane Bareis, and Mary Anderson, while violinists were Paula Beaudoin, Teresa Degener, and Faith Merkel. Awarded a III for their accomplishment in the duet division were Tobin Boyd and Mike Stebbelon on cornet; and Paula Beaudoin and Sue Cobb on violin.

Small ensemble musicians presented with a II included Kathy Honbaum and Dawn McDowell, flute duet; Duane Robbins, Robert Benedict, and Steve Grau, trombone trio; Marcia Warren, Sara Merkel, and Sara Ullman, string trio; Jenny Wellnitz and Diane Moller, string duet; Bethel Snyder, Beth Heller, Jeanne Bury, and Karen Keil, woodwind quartet; Teresa Degener and Michele Clark, violin duet; Diane Bareis, Maggy

## Winter Carnival Is Big Success

A record turnout boosted proceeds to an all-time high in the Chelsea American Legion fourth annual Winter Carnival held here last week-end, Feb. 4-6. An estimated 500 people participated in the event, including more than 100 snowmobilers. Some 60 members of the North Lake Snowmobile Club alone, joined in the celebration.

"Everything sold out," carnival chairman Pat Merkel announced. "The carnival was completely packed Saturday and Sunday with

crowds twice as large as last year." Profits from the event will be used to finance this year's 4th annual fireworks and the purchase of hospital equipment for use by the Chelsea community.

A highlight of the carnival was the annual Fishing Contest held on Cavanaugh Lake in clear, but chilling, windy weather. Winning in the panfish category was George W. Mayer with an 8½-inch sunfish. His prize was a Coleman lantern (Continued on page four)



BICENTENNIAL GIFT: At their Feb. 7 meeting members of the Kiwanis Club of Chelsea donated \$1,000 to the Chelsea Bicentennial Committee in an attempt to help the committee erase a \$15,000 debt incurred as a result of last summer's local Bicentennial Celebration. Presenting a check in

the amount of \$1,000 to Wallace Wood (right) chairman of the Bicentennial Committee, is Paul Friesinger, president of the Chelsea Kiwanis Club. Generous donations in support of the bicentennial have already been received from Chelsea Village Council and Chelsea Lumber Co.



Established 1871 **The Chelsea Standard** Telephone 475-1371Excellence Award By Michigan Press Association  
1951-1952-1960-1964-1965-1966  
Walter P. Leonard, Editor and Publisher

Published every Thursday morning at 300 North Main Street, Chelsea, Mich. 48118, and second class postage paid at Chelsea, Mich., under the Act of March 3, 1879.

Subscription Rates (Payable in Advance)  
In Michigan: One Year .....\$6.00  
Six Months .....\$3.50  
Single Copies .....\$.20  
Outside Michigan: One Year .....\$8.50  
Six Months .....\$5.00  
Single Copies .....\$.25MEMBER **NATIONAL NEWSPAPER** Association - Founded 1885  
National Advertising Representative:  
MICHIGAN NEWSPAPERS, INC.  
257 Michigan Ave.  
East Lansing, Mich. 48823

## Uncle Lew from Lima Says:

DEAR MISTER EDITOR:

Congress is in full cry, and state legislatures that are in session are picking up the scent. Along with a new Administration we got changes in people and promises of changes in policies. We're all bound somewhere in a powerful hurry, but we're not sure where. We got new people reading the signs, so the economy is looking better. We know if February comes this long cold winter has got to end sometime. And while we're getting our signals straight from the new team in Washington, the country seems to suit what I once heard a fanatic is. He's a fellow that loses sight of his effort, objective and redoubles his effort.

Clem Webster give that state of the union address to the fellers at the country store Saturday night. Democrat Clem said he was glad to see the changeover carried out on such good terms because being able to do that is what holds the country together. One reason democracy works, Clem allowed, is that we always got somebody to blame and we can switch scapegoats ever once in a while. The Republicans had their turn, he allowed, and now it's the Democrats. Sort of like the big city editor that said his policy was to keep half the folks mad and half glad, and to switch sides once a year.

Natural, Ed Doolittle demanded equal time. Ed said he knows that the nature of politics is such that when the other side says something it's hogwash and when your side issues a statement it's like tablets being handed down from the mountain. But serious, Ed said, it looks odd for the new Democrats to be saving the country already when most of em ain't found their offices yet.

As for complaining, Ed went on, it's true we only got one President to blame, but once we vote all them Congressmen in they're out of reach. Ed said there are too many for us to pick out one. If we start bearing down on one he loses himself in the shuffle and you got to find fault with all of em. They ain't much satisfaction in that, Ed said, and that's why Congress pritty much has a free hand.

The fellers Jet Clem and Ed let

off steam, and then Zeke Grubb broke in to say it ain't just the Governments in this country that run upside down, inside out and backwards. Zeke reminded that we live in a day when the meaning of laws change ever time the Supreme Court meets and we got rule by lawyers instead of law. We got churches coming up with diverse ceremonies, we got magazines that put a girl on ever cover and no cover on the girl, we got night clubs where a man has got to wear a coat and tie to go in and see dancing girls wearing nothing but smiles. We got people counting their money instead of their blessings, and on all sides we got the small print giving and the big print taking away.

But for all our fast living, I don't get enough living. I remember when the Peace Corps worker ask the feller in a mountain shack had he lived in them conditions all his life, and he said, "not yet, I hope."

Yours truly,  
Uncle Lew.

## Dial-A-Garden Topics Listed

Dial-a-Garden, the system of pre-recorded daily gardening tips is sponsored by the Washtenaw County Co-operative Extension Service. The system is in operation 24 hours per day, 7 days per week.

Interested persons are invited to call 971-1122 at their convenience and receive timely, up-to-date gardening information.

Next week's Dial-a-Garden topics are:

Monday, Feb. 14—"Lettuce Varieties for Michigan."

Tuesday, Feb. 15—"Cucumber Varieties for Michigan."

Wednesday, Feb. 16—"Bean varieties for Michigan."

Thursday, Feb. 17—"Cabbage Family Varieties for Michigan."

Friday, Feb. 18—"Tomato varieties for Michigan."

Saturday, Feb. 19—"Apple Varieties for Michigan."

Sunday, Feb. 20—"Peach Varieties for Michigan."

Monday, Feb. 21—"Bramble Varieties for Michigan."

## MICHIGAN MIRROR

By Warren M. Hoyt, Secretary, Michigan Press Association

Milliken To Take More, Modestly Michigan Gov. William Milliken says he'll take a pay raise this year, but not as big as the one available to him.

A millionaire already, Milliken will accept either \$49,500 or \$50,000 in 1977, an aide says. But that is still several thousand dollars short of the \$55,000 salary set for him by the State Officers Compensation Commission. That group decides not only his salary, but pay levels for several other top state officials and all legislators.

Milliken has been taking \$45,000 of his authorized \$47,250 for the past two years. But now that he and everyone else has gotten a raise from the commission, it would be unseemly for Milliken to stick with \$45,000, less than even Michigan Supreme Court justices will be making this year.

His decision to take some but not all of the raise "is indicative that we are still interested in saving money where we can," said his press secretary, Al Sandner. Whether or not Milliken wants it, the commission says the pay raises are necessary to attract quality people to seek the office. Besides, it says, the next governor may not be a millionaire.

The irony is that though Milliken is officially the state's top official, his salary is overshadowed by the presidents of several state universities. They qualify as the highest-paid public servants in Michigan.

Leading the pay list is University of Michigan President Robben Fleming at \$71,429 a year. Next in line are Michigan Technological University President Raymond Smith at \$61,200; Wayne State University President George Gulien at \$60,000; Northern Michigan University President John Jamrich at \$59,300; and Michigan State University President Clifton R. Wharton at \$58,500.

Although salaries for university presidents are set by the schools' governing boards, the money to pay them comes mainly from Michigan taxpayers. About a third is funded through student tuition.

### Put Up Or Shut Up

Come 1978, Michigan voters may have the chance to say whether imprisoning dangerous criminals is worth \$20 a year out of their own pockets.

That's how much it will cost individual taxpayers for 20 years if a \$439 million prison bonding proposal is approved. And State Rep. Paul Rosenbaum, chairman of the House Judiciary Committee, says unless voters say "yes" to that proposal, lawmakers should say "no" to legislation that would mandate minimum prison terms for violent criminals.

"It's time to put up or shut up," said Rosenbaum, who has strongly supported mandatory prison terms in the past. But now, he says, it's time to stop fooling people into thinking there is room for those extra inmates.

Rosenbaum is asking the legislature to approve putting the bonding proposal on the 1978 ballot for a vote of the people. With the money, four new maximum security prisons can be built and existing facilities improved and uncrowded, he says.

Already overcrowded Michigan prisons are holding about 800 more inmates than they have room for. Many are sleeping in corridors and others have been released early to open room for new convicts.

Projections are that by 1979, 14,000 inmates will be looking for room, while now the entire Michigan correctional system has only 11,600 beds for them.

## JUST REMINISCING

Items Taken from the files of The Chelsea Standard

### 4 Years Ago...

Thursday, Feb. 15, 1973—

Carole Dietle was nominated for the DAR Good Citizenship Award by her teachers and peers at Chelsea High school. She will be among eight Washtenaw county students receiving medals at the Women's City Club in Ann Arbor, Thursday, Feb. 15.

Opponents of the Mill Creek Park project will have an opportunity to air their views and concerns at a public hearing in Lansing next week. The hearing is being sponsored by Senator Gilbert Bursley and Representative Hal Ziegler, and will accommodate both Lima township citizens and the Huron-Clinton Metropolitan Authority.

Chelsea High school musicians took first and second division ratings in 18 of 22 events at the District High School Solo and Ensemble Festival at Henry Ford Community College, Dearborn, last Saturday. CHS music director is Warren Myers.

A difference of opinion threatens to disrupt the settlement between the Chelsea Board of Education and the Chelsea Teachers Association (CEA). Their truce lasted only three short weeks.

### 14 Years Ago...

Thursday, Feb. 14, 1959—

Tow Chelsea Boy Scouts, Tom Penhallegon and Ken Reinhardt, received Pro Deo et Patria (For God and Country) awards at special services Sunday morning at First Congregational church.

Paul G. Schaible, Sr. was honored last night (Wednesday) at a dinner at the Town Club in Ann Arbor to mark the 60th anniversary of his affiliation with banking institutions in Chelsea.

Fire gutted the interior and destroyed the roof of the Adolph Petsch residence early Tuesday morning at approximately 3:07 a.m. No injuries were reported.

Lela Sue Huber, daughter of Mr. and Mrs. Robert R. Huber of Cavanaugh Lake, received her nursing cap on successful completion of one semester at W. A. Foote Memorial Hospital School of Nursing. The capping ceremony was held Sunday, Feb. 3.

Telephone Your Club News  
To 475-1371.

### 24 Years Ago...

Thursday, Feb. 12, 1953—

A small black pup proved himself an able fisherman Sunday morning by landing a two and one-half pound bass through a hole in the ice on Cedar Lake early this week. The incident was verified by Haskell "Pop" Worden, on whose line the fish was caught.

Champion national judging team member, Donald Proctor, received a letter from Nevels Pearson, assistant state 4-H agent, inviting him to take part in the international judging contest in England in July.

The special election held for the purpose of granting the Chelsea Agricultural Schools District permission to sell the four rural schools known as Pumpkin College, Rijmensneider, Savage and Sylvan schools, resulted in approval by a vote of three-to-one.

Named as delegates to the state Republican convention Monday were Paul Maroney with L. G. Palmer as alternate, to represent Sylvan township, and Spencer Boyce, with Carl Mast as alternate, to represent Lima, Lyndon, Dexter and Webster townships.

### 34 Years Ago...

Thursday, Feb. 11, 1943—

Under the auspices of the Chelsea Kiwanis Club, Tim Doolittle and his Pine Center Gang will present a program of modern and old-fashioned dance music at the public school gymnasium Saturday night, Feb. 27.

Starting Saturday, for a period of two weeks, Merkel Bros. will display pictures of men in the armed forces of the United States in their center show window. Parents and friends of servicemen are invited to submit photos.

Gasoline thieves stole eight gallons of this fluid from the sedan of Martin E. Miller Wednesday night. Miller was making an ambulance run to Ann Arbor, and left his garage door open while he was gone.

A meeting of food merchants and handlers of Washtenaw county will be held Monday, Feb. 15, to hear two Detroit-based OPA analysts and specialists discuss point rationing, coupon banking, price marking, food quotas, and other problems confronting food merchants.

### Howell

#### Livestock Auction

Starts 1 p.m. Every Monday  
Mason 676-5400The Wise Owl Says Ship to Howell  
Phone 546-2470. Bim Franklin

#### Market Report for Feb. 7

**CATTLE**—  
Bulk Gd.-Choice Steers, \$37 to \$39  
Few High Choice Steers, \$38.40 to \$40  
Gd.-Choice Heifers, \$35 to \$38.40  
Fed Holstein Steers, \$20 to \$34  
Ut.-Std., \$30 and down.

**COWS**—  
Heifer Cows, \$27.50 to \$29  
Ul.-Commercial, \$22 to \$27.50  
Canner-Culler, \$18 to \$22  
Fat Beef Cows, \$22 to \$24

**BULLS**—  
Heavy Bologna, \$28 to \$33  
Light and Common, \$27 and down.

**FEEDERS**—  
400-600 lb. Good-Choice Steers, \$34 to \$38  
600-800 lb. Good-Choice Steers, \$32 to \$36  
300-600 lb. Good-Choice Heifers, \$22 to \$31  
300-500 lb. Holstein Steers, \$22 to \$24  
500-800 lb. Holstein Steers, \$20 to \$24

**CALVES**—  
Prime, \$60 to \$70  
Good-Choice, \$40 to \$60  
Heavy Drovers, \$25 to \$40  
Cull & Med., \$10 to \$25  
Calves going back to farms sold up to \$35

**SHEEP**—  
Shorn Slaughter Lambs:  
Choice-Prime,  
Good-Utility,

Woolled Slaughter Lambs, Spring:  
Choice-Prime, \$30 to \$53  
Good-Utility, \$28 to \$50  
Slaughter Rwees, \$8 to \$18  
Feeder Lambs, All Weights, \$45 to \$51

**HOGS**—  
210 to 250 lbs., No. 1, \$40 to \$40.50  
200-250 lbs., No. 2, \$39 to \$40  
Heavy Hogs, 250 lbs. up, \$33 to \$39  
Light Hogs, 200 lbs. down, \$25 to \$38

**Pigs**—  
Fancy Light, \$32 to \$32.50  
300-500 lbs., \$32 to \$34  
500 lbs. and up, \$30 to \$34

**Boars and Stags**—  
All Weights, \$23 to \$29

**Feeder Pigs**—  
Per Head, \$12 to \$28  
Est. 40 lb. pigs, \$25 to \$27

**HAY**—  
1st Cutting, per bale, 60 to \$1.10  
2nd Cutting, per bale, \$1.10 to \$1.50

**STRAW**—  
Per Bale, 400 to 400

**COWS**—  
Tested Dairy Cows, \$300 to \$600  
(quotable)  
Tested Beef Type Cows, \$200 to \$500

## Historical Society Plans Coming Events

Chelsea Area Historical Society has announced several coming events. These include a presentation by Arbor Kempf House Curator, Wynston Stevens, on significant Washtenaw county architecture, 8 p.m. Feb. 14, at the Congregational church and once-a-week opening of the McKune Library Boardroom for the purpose of displaying interesting pictures and articles from Chelsea's past. President Marie Petsch requests persons having historical mementos and willing to loan them to the Historical Society for a short time, to call her.

John Guidinger, vice-chairman of the Michigan Association of Railroad Passengers, the group that sponsored the restoration of Chelsea's depot, will also be a guest at the Feb. 14 meeting. MARP is interested in planning an excursion from Detroit, aboard an Amtrack train, for a limited number of persons who would stop in Chelsea for a tour and picnic sometime in warmer weather.

Results of a recent survey conducted by the Historical Society were discussed at the Feb. 2 board meeting. The general membership either made no reply, or with one exception, expressed the desire to financially support the Society but wished no further involvement due to demanding schedules. Though disappointed by the survey results, the officers, directors and committee chairpersons felt that the Historical Society is an important organization in Chelsea and expressed willingness to continue with plans to preserve Chelsea's history.

Other plans call for Lydia Muncie of the Washtenaw County Genealogical Society to come to the March meeting to relate an oral history of Chelsea people who remember the "good ole days." Mr. Muncie was scheduled for the January meeting, but inclement weather postponed the meeting.

Because the April meeting would fall during Easter Week, the next scheduled meeting will be in May and have as its featured guest Mrs. Charlotte Whitney of Olivet. She will speak to the members and guests on Victorian Restoration. Refreshments are usually served and guests are always welcome.

Winter sports are at a peak now and if you haven't managed to nearly kill yourself yet on a vacation or ski trip, your chances of survival are improving.

**Merkel**  
HOME FURNISHINGS

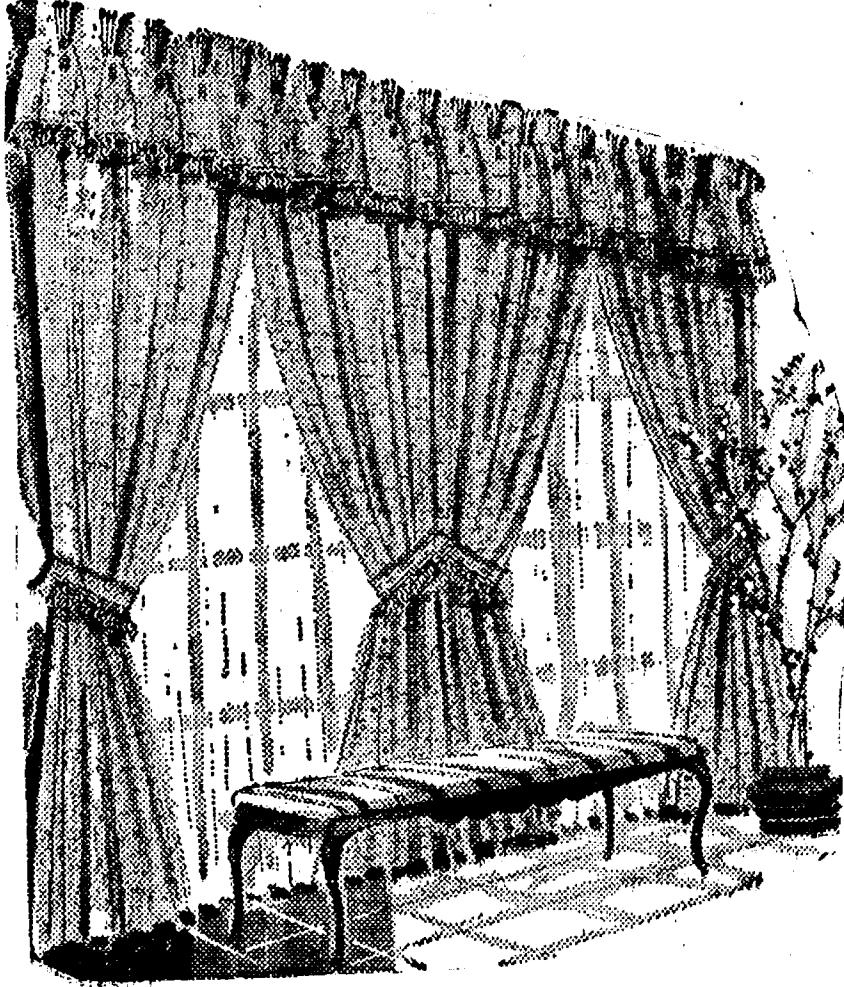

**SKLAR CUSTOM DRAPERY SALE**  
20% OFF FEB. 10 THROUGH FEB. 28

Sheers, antique satins, casements, textures, prints! Interior design consultants will show you fabric samples. We will measure your areas, install your draperies professionally.

CHELSEA: Main St. Phone 475-8621. Open Mon. & Fri. 'til 9  
TECUMSEH: Chicago Blvd. Open Fri. 'til 9

## SPECIAL SALE

**Beef Front Qtrs. 69¢ lb.**  
**Beef Hind Qtrs. 98¢ lb.**

6 pcs. CHUCK ROAST  
4 pcs. CHUCK STEAK  
2 pcs. SWISS STEAK  
2 pcs. ARM ROUND ROAST  
2 pcs. ENGLISH ROAST  
14 pcs. RIB STEAK  
1 pc. RIB ROAST  
6 lbs. STEW BEEF  
12 lbs. SHORT RIBS  
50 lbs. HAMBURGER

After Processing 89¢ lb.

8 pcs. SIRLOIN STEAK  
12 pcs. T-BONE  
6 pcs. PORTERHOUSE  
8 pcs. ROUND STEAK  
4 pcs. RUMP ROAST  
4 SIRLOIN TIP STEAK  
1 SIRLOIN TIP ROAST  
6 lbs. STEW BEEF  
30 lbs. HAMBURGER

After Processing \$1.25 lb.

**ALL-BEEF HAMBURGER . lb. 69¢**  
**BOLOGNA - Mich. Made . lb. 69¢**  
**WIENERS - Mich. Made . . lb. 69¢**  
YOUNG STEER  
**BEEF LIVER . . . . lb. 39¢**  
**POLISH SAUSAGE . . . lb. 89¢**

**CUSTOM SLAUGHTERING and PROCESSING**  
**LOCKERS AVAILABLE**

BANK AMERICARD • PHONE 426-8466 • MASTER CHARGE

**DUNBAR'S****DEXTER LOCKER**

8083 MAIN ST., DEXTER

PAUL DUNBAR, OWNER

# SPECIAL

## Reduced Interest Rates on Home Improvement Loans for Energy Conservation

The cost of heating a home has gone up an average of 76.3% in the last five years, and it is predicted to go up an additional 21.1% in the next ten years. This means the average monthly \$30.00 heating bill you were paying five years ago is now \$52.89. If these dire predictions are true, by 1987 you could be paying as much as \$164.65 per month for the same amount of heat.

What can you do about it? For one thing, you can insulate your house. It is a lot cheaper than gas, electricity or oil.

To help conserve energy, Ann Arbor Federal Savings is now offering a special reduced rate on Home Improvement Loans, through March 31, 1977, for any approved home energy conserving program. Maximum loan \$5,000, up to 60 months to repay.

This low rate would put energy conserving within your budget. For example: a \$500 loan with term of 24 months would cost \$23.33 per month an annual percentage rate of 11.13%, and with term of 36 months \$16.38 per month, an annual percentage rate of 11.08%.

Full details at all AAFS offices.

**you can depend on us!**

**ANN ARBOR FEDERAL SAVINGS**

11 OFFICES TO SERVE YOU IN ANN ARBOR, BRIGHTON, CHELSEA, DEXTER, MANCHESTER, SALINE, YPSILANTI

MEMBER FSIC

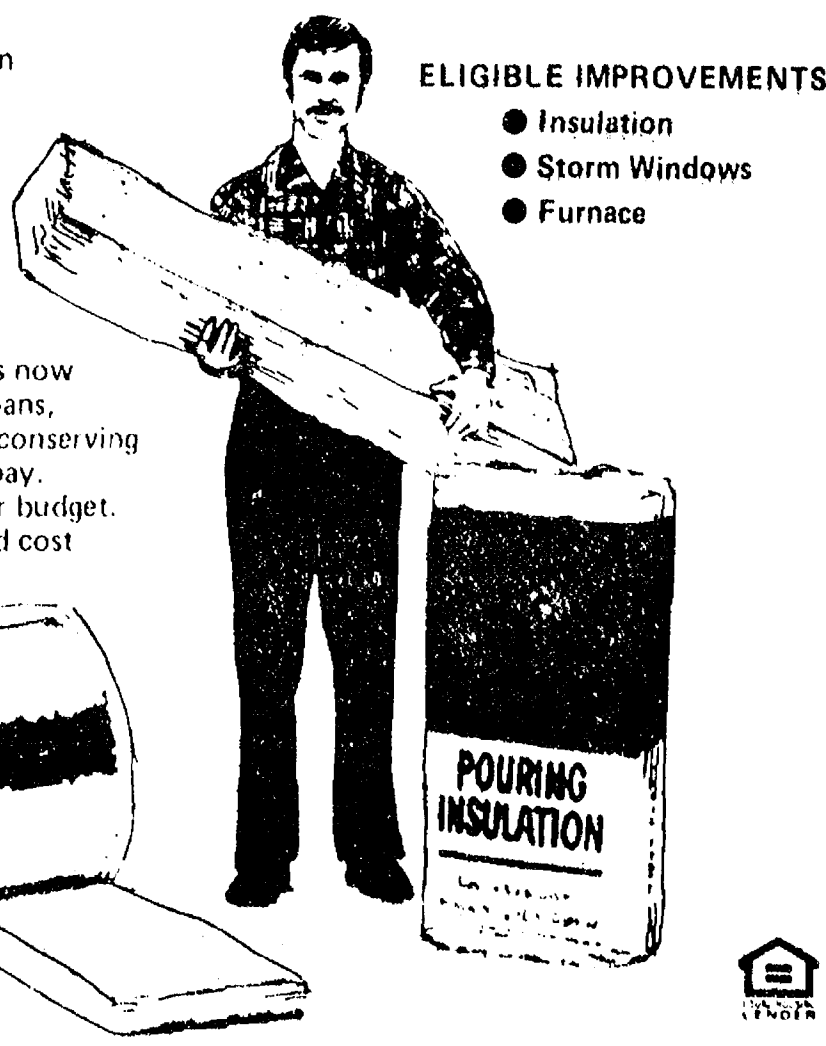



## Child Study Club Hears Veterinarian Discuss Pet Diseases

Chelsea Child Study Club members and guests, Mary Waldyke and Pat Weibel, met at the home of Barbara Branch, Tuesday evening, Feb. 8.

Following a short business meeting, Dr. Robert Bowers from Lane Animal Hospital discussed animal diseases and their relationship to the pet owner.

Barbara Branch announced that Meals on Wheels was in great need of drivers to deliver hot meals to subscribers. Secret pal thanks were followed.

Serving refreshments were co-hostesses Pat Stirling and Camie Noah. Next meeting will be 8 p.m., Feb. 22, at the home of Shirley Chapman with a Fun Night-White Elephant Sale. Items needed for the auction are good children's clothing, household items, and baked goods. Guests are welcome at this meeting.

## Kinder Klub Members Accept Hillsdale Plan For Idea Exchange

Kinder Klub met Feb. 3 at the home of Clara Ewald where each member was welcomed in from the cold with a mug of delicious hot punch.

The club will respond to a letter received from study clubs in the Hillsdale area concerning club activities and an idea exchange.

Chairman Veretta Whitaker asked for and received reports from the committees for the Past Presidents Tea.

Following the business meeting Nadine Koch and Veretta Whitaker served three tasty desserts.

At the Feb. 8 meeting, members and guest Ruth Steele were again warmed by hot punch served by hostess Nadine Koch.

Speakers Marge Faust and Marylou Bower gave the group the benefit of their experiences as wife, mother, and working woman in a program titled "What We Did Was Right."

Everyone present received numerous useful ideas on many aspects of family living. Clara Ewald topped off the evening by serving a delicious chocolate-cherry dessert.

Any Change in Address

Please Notify Us of

Any Change in Address



THESE FIVE PIANISTS each captured a 1-rating for the performance of a piano solo last Saturday, Feb. 5, in the district-level Junior High Solo and Ensemble Festival in Monroe. From left are Bethel Snyder, Donna Finkbeiner, Chris Johnson, Beth Heller, and Karla Troutman. Junior high band directors are Warren Mayer and Steve Bergmann.

## Senate Bill Would Reorganize HCMA

An ad hoc committee, appointed by Michigan United Conservation Clubs (MUCC) president Dan Robins of Grass Lake, met Saturday, Feb. 5 at the Wildlife Field and Stream Club in Detroit to consider pending Huron-Clinton Metropolitan Authority (HCMA) legislation.

In addition to MUCC officers from Detroit, St. Clair Shores, Oakland county, and Brighton, Mill Creek Research Council chairman Robert Wirtz, Dave Bacon and Virginia Denham of Lima township were present as representatives of the Mill Creek Research Council, Inc. (MCRC).

The meeting was chaired by former State Representative Bud Slingerland (St. Clair). Guests included Representative Tom Anderson (D-Wayne county) and State Senator John Hertel (D-Harper Woods).

Senator Hertel discussed Senate Bill No. 3 which would increase the HCMA commission from seven to 12 members, comprised of five commissioners from Wayne county,

three from Oakland, two from Macomb, and one each from Livingston and Washtenaw. He further explained that re-appointment is a move toward the "one man, one vote" ideal, and attempts to answer the "taxation without representation" complaints of Wayne county and Detroit.

By repealing HCMA's original enabling act and re-creating the authority under this bill, the concept that HCMA is a "creature of the legislature" is re-affirmed, he stated.

After a discussion period, the MUCC officers voted to support the bill and recommend support by MUCC at district and region meetings this year. Those present were urged by Representative Anderson and Senator Hertel to initiate correspondence to their legislators in support of the measure.

Passage of Senate Bill No. 3 could result in the eventual abandonment of HCMA's Mill Creek Park project in Lima township in favor of more parks for Wayne county and Detroit. Of particular interest to Detroit MUCC members is development of riverfront parks in the city.

The Mill Creek Research Council's annual meeting will be held in March, with Senate Bill No. 3 among the topics scheduled for review.

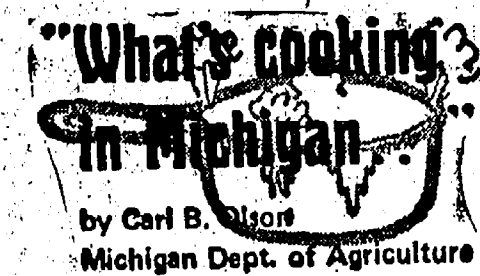

What's February famous for? Well, "Chases" Calendar of Annual Events" lists a number of days and things to commemorate. There's Robinson Crusoe Day, the birthday of William Henry Harrison, and even a "Bathe for Millard Fillmore Day," which recognizes the first bathtub in the White House.

However, the big news is National Cherry Month. According to Michigan Department of Agriculture statistics, our state produces over 75 percent of all the red tart cherries in the nation and we are fourth among the states in production of sweet cherries.

So, during February, let's use cherries—but in a different way. A combination my wife and I like is what I call Chicken Michigan, featuring golden chicken and red tart cherries.

Making it is a snap. There are two steps and neither is much work. In step one, strain one can of tart cherry pie filling, putting the thickened sauce into one container and the cherries into another. Now fry four boned chicken breasts until they are just about done. Add the cherry sauce to the chicken and cover, simmering gently for about five minutes. Heat the pitted cherries in another pan and dish them up alongside the chicken. Served with baked Michigan potatoes and a green vegetable, it's a feast for the eyes as well.

This would be a great meal for another February observance, St. Valentine's Day which arrives soon. On the other hand, if you want to wait until the 15th, instead, and observe Susan B. Anthony Day, I suppose that would be just fine, too.

**THOUGHTFUL MAN!**  
Bismarck, N. D.—Included in a Bismarck man's plans for his new home is a two-car garage. On the door of one will be painted "His" and on the door of the other—two feet wider—will be painted "Hers."

**RICARDO'S**  
Professional Hair-Styling  
Men and Women  
Thursday and Friday evening appointments.  
**475-1671**  
107 N. Main Chelsea

## School Board Briefs

At a regular meeting of the Chelsea Board of Education Monday, Feb. 7, present were Schafer, Reaney, Tobin, Haselschwardt, Stirling, Superintendent Cameron, Business Manager Mills, Principal Smith and Assistant Principal Schave. Several guests also attended the meeting.

Meeting called to order at 8:10 p.m. by Secretary Schafer.

Charles Kelly reported to the board on the high school science program. Kelly indicated that the science curriculum does a good job of meeting the needs of the students except in the area of advanced offerings. He urged that the board consider offering advanced courses in the future.

Assistant Principal Schave reported on the counseling department, indicating that new procedure (grade level counselors) has improved the delivery of services, but that improvements are necessary for next year.

Supt. Cameron reported on the Citizen's Advisory Committee. The committee has divided into sub-committees and will report to the board at a future date. The sub-committees are: Evaluation of Quality of Education vs. Cost, Communications and Publicity, Opinion Surveying, and Enlistment of Youths and Adults.

## Magic Mirror Beauty Salon

Open Tuesday thru Friday  
9 a.m. to 9 p.m.  
Saturday, 8 a.m. to 3 p.m.

PHONE 665-0816

## Girl Scouts

### TROOP 676—

Brownie Troop 676 ate lunch at the high school cafeteria and had a cookie sale with Valerie Stoker. We made Japanese almond cookies which tasted really good. We made them for International Day at the cafeteria on Feb. 19. We learned how to do Origami, paper folding. We learned how to write Japanese characters. We had a visitor, Kristy Robbins, and Melissa Bullard brought treats. We have a new Brownie in our troop. She is Kelly Ghent, who moved here from Ann Arbor. We worked on our good-deed chart.

Beverly Prezycki, scribe.

### TROOP 82—

We played a Mexican game and did a dance. We also worked on our project.

Alicia Dalton, scribe.

Telephone Your Club News  
To 475-1371.

## CARPET REBIRTH

Give your carpet a new lease on life

by cleaning it regularly.

## JET SPRAY CARPET CLEANING

Use Your BankAmericard Phone 761-3025 or 475-1509 Ask for John Lixey.

An extended discussion of the attendance policy of the high school was held. The policy, as recommended by the Citizen's Committee, was continued.

Norman Bauer and Roger Schottenboer reported on the activities of the Chelsea Booster Club. Their immediate goal is a wrestling mat for the Junior High school.

The board approved the allocation of \$225 for the Debate Team to attend the State Tournament.

The board went into executive session at 9:53 p.m. and called the meeting back to order at 11:30 p.m.

The contract of Mrs. Karen Fuller, teacher of the Learning Disabled, was approved for the remainder of 1976-77.

The board accepted the recommendation of the administration to reassign Dale Johns to a new

assignment for the remainder of the 1976-77 school year.

Meeting adjourned at 12:40 a.m.

Alcoholic mothers run a substantially higher chance of giving birth to a child with birth defects, according to the March of Dimes. Early, regular prenatal care, and good personal health habits improve a woman's chances of having a healthy baby.

## CAROL'S CUTS

328 Wilkinson

Now Offering  
SHAMPOO, CUT  
& BLOW-DRY  
**475-7094**  
Appts only

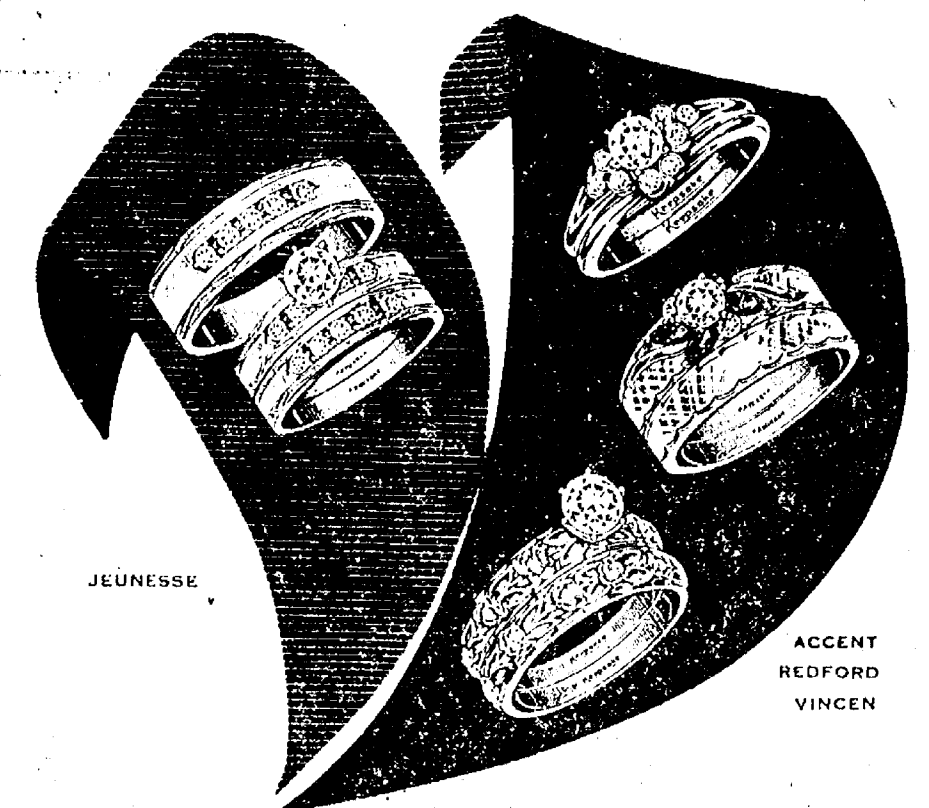

Because you want the finest

A Keepsake diamond is precisely cut to accent the brilliance of its fine white color... and Keepsake guarantees perfect clarity in writing. You can give no finer diamond ring.

**Keepsake**  
Registered Diamond Rings

**WINANS JEWELRY**

## NEEDLEPOINT CLASSES

Beginning needlepoint, beginning bargello, beginning pull-thread on canvas. Special 2-class workshops on Chelsea and Dexter canvas.

By Sherry Lawton  
Ph. 475-2426



## For Your Valentine

A Complete Stock of

- ★ CUT FLOWERS
- ★ BLOOMING PLANTS
- ★ HANGING BASKETS
- ★ SMALL TABLE SIZE ACCENT PLANTS
- ★ LARGE DECORATIVE PLANTS
- ★ CERAMIC PLANTERS
- ★ SILK FLOWERS

Come in or phone early and let us have your Valentine order ready for pick-up.

## GAR-NETT'S GREENHOUSE FLOWER & GIFT SHOP

FTD and TELEFLORA WIRE SERVICE  
112 E. MIDDLE ST. PHONE 475-1400



MAIN STREET IN CHELSEA • PHONE 475-8621 • OPEN MONDAY AND FRIDAY NIGHTS UNTIL 9:00

# SAVE UP TO 20% on WALLPAPER

Nothing changes the scene in your home like wallpaper... and right now you can save up to 20% on any of 6,000 patterns. All Fisher patterns are included. Just look for the books with the special "save" stickers on the cover and get a beautiful value on a beautiful wallpaper.

Change the scene  
**WALLPAPER SALE**



## Winter Carnival...

(Continued from page one)

Placing second was Jim Wutke with a 7 1/2-inch sunfish. For his efforts, he was awarded a pair of gloves and a hunting knife. Jamie Dinkel placed third with a 7 1/2-inch bluegill. His reward was a hot seat and an ice dipper.

No pike were caught, but a good showing was made by contestants in the perch category. Winning the division was Dale Scripser, a Chelsea youngster who has managed to win or place in every fishing contest since its initiation. Scripser's prize catch measured 10 3/4 inches, good for a hunting knife and hand warmer.

Young Scripser swept the field with runner-up honors as he presented a 9-inch perch for second place. Second-place prizes were a hunting knife, and a fishing rod and lures. In third place was Phil Curtis, visiting from Flint. Curtis turned in a 9-inch perch which weighed 3/4 of a pound less than Scripser's. The weight difference dropped him to third. Curtis received a hot seat and ice dipper for his efforts.

Some 56 contestants entered the carnival's euchre tournament. Ris-

ing above the competition was champion Richard Scripser, father of fisherman Dale Scripser.

Numerous area businessmen donated contest prizes, while crowds of Chelseaites provided unparalleled support of the event.

"Victory Sausages" will replace ordinary frankfurters for the duration of World War II, a spokesman for the federal Office of Price Administration announced on Jan. 12, 1943. A meat shortage was the explained cause. The "Victory Sausages" would contain a percentage of meat and an unspecified percentage of a meat substitute, such as soybean meal. An early experimenter in soybean versatility was Henry Ford. He found that the bean could not only be used for livestock fodder, meal and oil, but for such products as plastic and rubber. During the 1930s and 1940s, soybean plastic was used to make horn buttons, gear shift knobs and accelerator pedals for his cars. Ford's soybean laboratory was built in Greenfield Village as a chemical lab in 1929. It is used today as a Village service building.

## Dexter Township Board Sets Up Administration of Private Road Ordinance

At the February meeting of the Dexter Township Board, the main order of business completed was the adoption of the procedures and fee schedule for the administration of the road ordinance. Those people interested in obtaining a permanent access easement permit or a private road permit, should contact the zoning enforcement officer, Earl Dolezky. Road improvements on new roads, unimproved roads or private roads with two or more dwellings are considered to be conforming.

The board also considered a rezoning request by Steven Hastings. The request was to rezone some property on North Territorial Road, near Dexter-Pinckney Rd., from rural residential to commercial. The local Zoning Board had previously recommended approval of rezoning primarily because the rezoning is not incompatible with local planning and development and the lack of commercially

zoned property available for sale. The Washtenaw County Planning Commission recommended the rezoning and also suggested the township do a study of property presently zoned commercial. Since the Washtenaw County Planning Commission report was received only minutes before the meeting, it was impossible for the board to study the implication of the report. The board, therefore, decided to delay action until the next regular meeting to allow time for study of the reports, meet with the Zoning Board and allow more community input.

Several local residents were present and expressed their concerns. The main concern centered around the future development of the 17-acre area and the effect it will have on traffic congestion and the general residential atmosphere of the area.

The next regular meeting of the Dexter Township Board will be March 1.

## Mary Steinbach Dies At Methodist Home

Mary A. Steinbach, 94, formerly of Dexter, died Saturday, Feb. 8, at the Chelsea United Methodist Retirement Home.

She was born Nov. 16, 1882 in Rolla, Mo., the daughter of Frank J. and Helen M. (Jones) Steinbach and had been a Dexter area resident since 1884. She married Henry A. Steinbach in January, 1902; he died in 1949.

Mrs. Steinbach was a member of the Dexter United Methodist church, life member and past matron of Washtenaw Chapter No. 302 OES, and the oldest graduate of Dexter High school on May 29, 1901. She was a member of the Dexter American Legion Auxiliary Unit 557, a charter member of the Dexter Area Historical Society, member of the Washtenaw County Historical Society, a member of Past Matrons Club OES No. 302.

She was past president of Washtenaw County Association of OES

and a charter member of the Women's Study Club of Dexter. Survivors include two sons, Dr. H. Burr Steinbach of Woodshole, Mass., and Charles W. Steinbach of Dexter; nine grandchildren; 12 great-grandchildren and one great-great-grandchild.

She was preceded in death by a daughter, Frances H. Agan, and a granddaughter.

Funeral services were held Wednesday, Feb. 9, 11 a.m., at the Chelsea Methodist Home chapel with the Rev. Wm. J. Rosemurgy and the Rev. Ira L. Wood officiating. Burial followed in Forest Lawn Cemetery, Dexter.

OES No. 302 services were held on Tuesday evening at the Hosmer Funeral Home.

Memorials may be made to the Dexter United Methodist church or to the Chelsea Methodist Home library in Mrs. Steinbach's name. Envelopes are available at the Hosmer Funeral Home.

## Citizen's Advisory Group Begins Study

The Citizen's Advisory Committee, an ad hoc committee created by the Chelsea Board of Education, has initiated its operations. The committee was organized to examine the quality of the Chelsea school system in all measurable aspects, and to survey public opinion regarding local schools, including methods of financing and public demands for improvements or changes.

The over-all objective of the group is to prepare recommendations for changes in operation of the school system, and to recommend whether or not a millage election in 1977, for increasing operating costs, is appropriate.

The committee will also create a means for better ongoing communications between school officials and citizens of the Chelsea area. Recommendations will be made public, as will Board of Education decisions resulting from committee action.

Functioning under the direct of Citizen's Advisory Committee chairman Walter F. Hamilton, Jr. are subcommittee chairmen M. Richard Lee, Fred Schwar Thomas Vandergift, Mrs. J. Pennington, and Willard Johns.

On the steering committee are with the subcommittee chairmen are Fred Mills, Howard Hasels ward, and other school board administration representatives.

A "how-to" guide for every with a stake in school desegregation has been published by the College of Urban Development, Michigan State University. "So Desegregation: Making it Work" describes role responsibilities, offers guidelines to lawyers, scientists, governmental and officials, the media, parents students.

Subscribe today to The Standard.

## JV Cagers Squeak Past Brighton, 44-41

Chelsea High's JV cagers played a rematch with Brighton Friday, Feb. 4, and nudged their way to a 44-41 victory over their opponents to vindicate their prior one point loss.

The Bulldogs catapulted to a good start, as they took a 15-4 lead at the end of the first quarter. However, they fell into foul trouble shortly thereafter, which gave Brighton an opportunity to narrow down the Bulldog advantage to within a few points.

Chelsea fought to maintain their

lead and succeeded in curbing the Brighton attack before Brighton could push ahead. Key to the Bulldog effort was a 55 percent shooting average from the foul line, and a dramatic 37-23 rebound overrun of Brighton.

In the game, leading scorers for Chelsea were Gary Dils and Jesse Coburn with 12 points each, followed by Al Augustine, Charlie Bridges, and Matt Feeney, 5 points each.

High rebounders for the Bulldogs were Augustine with 9, and Coburn and Don Schrötenboer, 6 each.

## Intramural Cagers Ready for Play-Offs

Boys and girls intramural league basketball was back in action Wednesday, Feb. 2. Results of the games served to widen the gap between the closely packed standings of participating teams. Currently, Feeney in the girls league and Lazarz in the boys league are undefeated.

Eight girls teams were matched for play Wednesday. In the series, Feeney swept past Eisele, 26-15; Villemure trampled Bush, 12-5; Apilado squeaked past Haist, 20-18; and Van Riper defeated Ringe, 12-7.

Leading scorers for the girls were Teresa Broderick with 12 points; Molly Eisele, 12; Mary Boylan, 8;

Rae Apilado, 8; Anita Powell, 6; and Cathy Wade, 6.

In the boys league, six teams met in a challenge of contests. The ensuing battles gave Lazarz a 20-9 edge over Price; Schwarze trounced Headrick, 26-5; and Powers slithered past Steinaway, 28-27.

Top scorers for the boys were Mike Bareis with 14 points; Mark Steinaway, 12; Tom Vandervoort, 11; Carl Schwarze, 11; Steve Wilson, 8; and Mike Lazarz, 8.

Both leagues will meet for final play-offs this Wednesday, Feb. 16. The games will be played in Beach Middle school gymnasium.

## Rockwell Strike

(Continued from page one)

took issue with Hamlin's statement. "If that was the case, they would have got it," he said. "The union is asking in excess of the auto pattern."

Baldwin continued, "Our employees are among the highest paid, if not the highest paid, in the spring industry, making our competitive position extremely difficult. The economic and fringe benefit patterns asked for by the International would further jeopardize our ability to maintain existing jobs and gain further jobs for our people."

Since the Chelsea plant was organized by the UAW in 1941, it has had two other strikes. The last was a 36-hour dispute in 1971, and a three-day strike sometime before that, according to Baldwin.

William Fletcher, a production committee member for Local 437, has stated that the Chelsea plant is apparently the only one of the 11 Rockwell facilities on strike to have reached tentative agreement on a new local plant contract. It also is for three years.

## Michele Bridges on Dean's Honor List At Adrian College

Michele "Mickey" Bridges, an Adrian College freshman from Chelsea High school, has been named to the college Dean's List for the 1976-77 fall semester. To achieve this recognition, a student must maintain a 3.5 or better grade point average on the basis of at least 12 credit hours.

Miss Bridges, interested in art studies at Adrian, graduated from Chelsea High school in 1976. As a student there, she belonged to the National Honor Society and girl's basketball team. She also was enrolled in the school's building trades class and assisted in the construction of a house in the Chelsea area.

Miss Bridges is the daughter of Lloyd and Barbara Bridges, Lake Shore Dr. "I really appreciate my parents," the coed said. "They have allowed me to make my own decisions," she went on, "but always been willing to give me guidance and support when I need help."

Miss Bridges is a member of St. Mary Catholic church in Chelsea.

## BUILDING SITE WANTED

In Town or Out

Suitable for building one or more 4-unit apartment buildings. Units are attractive, Swiss Chalet buildings that look like luxurious single residences.

Phone

ALPINE REALTY

662-6262



## LLOYD BRIDGES CHEVROLET

Invites You to Our

## MID-WINTER CLEARANCE SALE

EVERYTHING MUST GO!

We're Freezing (B-r-r-r) Prices To Make It Happen!

### 1976 CHEVROLET SERIES 5 LUV PICK-UP

The little workhorse with the great mileage. Stock No. 4632. Automatic, exterior decor, AM-FM.

STICKER PRICE \$3896 **\$3695**  
Less \$200 Cash Bonus

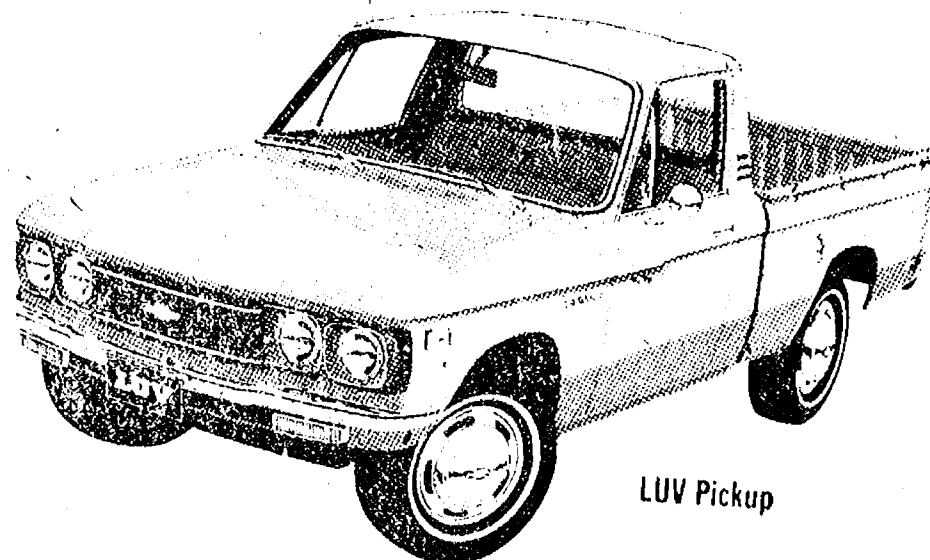

LUV Pickup

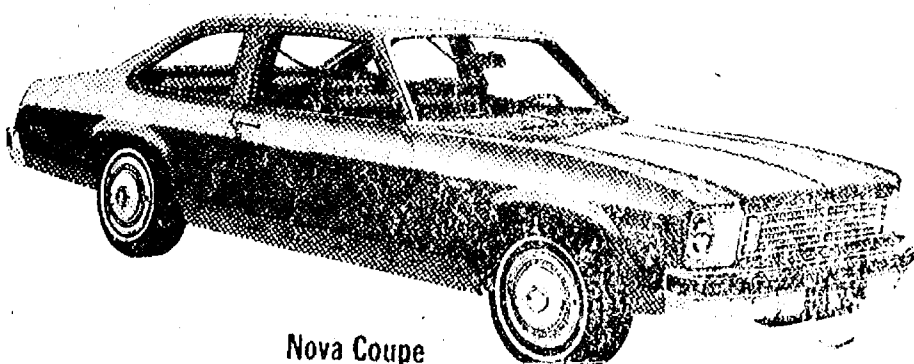

Nova Coupe

'77 NOVA 2-DR. COUPE. Stock No. 4331. Copper metallic, 6-cyl., automatic, power steering, power brakes.

Only **\$3539**

## CHELSEA'S NO. 1 USED CAR LOT

has over 75 fully reconditioned cars and trucks

FAMILY CARS - WORK TRUCKS - SPORTS CARS

Something for Everyone - 2-Year Warranties

Visit our new and modern Service Center - Open Mon.-Fri., 7:30 to 5:30  
Work done at your convenience. Parts Dept. open 'til noon Sat.

## LLOYD BRIDGES CHEVROLET

"For Quality, Service and Price, Travel With Lloyd"

I-94 at M-52, Chelsea

Phone 475-1373

## Tonight and Every Thursday THE CAPTAINS TABLE

## ROAST BEEF BUFFET



"Carved Before Your Eyes"

Serving from 4:30 - 9:30 p.m.

The Captains Table Mon.-Wed., 6 a.m. - 9 p.m.  
Thurs.-Fri., 6 a.m. - 10 p.m.  
8093 MAIN ST., DEXTER Sat., 7 a.m. - 9 p.m.

## AUCTION

Having sold our farm, we will sell at public auction the following described personal property at 19426 Pleasant Lake Rd., Manchester. From 1-94, take exit 159 to M-52 south to Pleasant Lake Rd., turn right 1/2 mile. From Manchester, take M-52 north 3 miles to Pleasant Lake Rd., turn left 1/2 mile.

**SATURDAY, FEB. 12**  
Beginning at 11:00 a.m.

JERRY JACOB - Auctioneers - CLIFF TRACY  
(313) 428-7975 (313) 428-7263

730 Case-o-matic tractor. 630 Case tractor. Case loader with cylinder. Case spreader—wheel driven 95 bu. cap. Farmhand 810 sheller and grinder. Massey-Harris self-propelled combine, 8-ft. cut. 10 ft. cultipacker. 230 Case hay baler with kicker. 1 flat bed—no running gear. 1 hay wagon with rack for kicker. 32 foot Case elevator — motor attached. Slip scraper. V.W. engine. Clipper mill with screens. Chevy pickup—1 ton with hoist and rack. Case Haybine 555. Side delivery hay rake. Hay mower—three point hitch. Case plow 3-16 takes cylinder. Case disc—8 ft. takes cylinder. 48 tooth drag. Two 2-section spiketooth drags. 200 gal. sprayer, 3-point hitch. Killbros. 250 bu. grain wagon. John Deere 17 hole grain drill. John Deere 4-row corn planter. Case 2-row corn planter. David Bradley belt driven corn sheller. Hand corn sheller. 2 tractor tires, 15.5x38. Case 2-row stalk chopper. 35 sheep racks and gates. 12 hole hog feeder. 8 hole hog feeder. Sheep warmer. Horse harnesses. 5 bu. alfalfa seed. Two 40-ft. ladders. Old cutter. 8 milk cans. ALL MERCHANDISE IN EXCELLENT CONDITION

Forney welder. Misc. lumber. Wisconsin motor. 10x12 ft. chicken house on skids. 275 gal. gas tank on legs. 210 gal. gas tank on legs. 4 rolls of snow fence. Fence posts (new and old). 1872 wooden windmill vane. Platform scales. Walking plow. Old wooden wheels. Old wagon rack extension (Dresselhouse & Davider). Lard press. Copper boilers. Big iron kettle. Misc. large crocks. Old cook stove. Winkler coal stoker. 2 china pots. Old clock. 2 pr. crutches. Toaster. Old shoe last—all sizes. Refrigerator. Couch. Humilton vaporizer. 3 porch rugs. Playpen. Enamel coffee pot. Car bed. Misc. dishes. Cherry console (radio, phono, TV). 2-pc. bedroom suite. 2-pc. bedroom suite. Baby books. Stroller. Old baby buggy. Soap stone. Wicker bottom straight chair. Old salt bags. Old pictures. 4x6 throw rugs. 48-star flag. Old sewing cabinet. 1a-7-Boy chair. Movie equipment with screens and lights. Old wash tubs. 2-wheel horse cart. Grain auger with motor. 16" Cornale elevator with motor. 48" crow's foot.

TERMS: Cash day of sale. Not responsible for accidents on grounds day of sale. Genny's Lunch Wagon on grounds day of sale.

**Mr. & Mrs. Victor Grossman**  
OWNERS



## + Services in Our Churches +

### FIRST UNITED METHODIST CHURCH

The Rev. Marvin H. McCallum, Pastor  
Friday, Feb. 11—  
7:00 p.m.—Wedding rehearsal, Tim Wade and Connie Fletcher.  
Saturday, Feb. 12—  
5:00 p.m.—Wedding, Tim Wade and Connie Fletcher.  
Sunday, Feb. 13—  
10:00 a.m.—Worship service (nursery provided).  
10:20 a.m.—Church school, 4-year-olds through 6th graders.  
11:00 a.m.—Junior high church school. Christian Education Department Open House, congregation invited. Coffee and punch will be served in the Education Building foyer, visits to classrooms encouraged.  
11:10 a.m.—Senior high and adult church school.  
5:00 p.m.—Praise choir.  
Monday, Feb. 14—  
8:00 p.m.—Council on Ministries.  
Tuesday, Feb. 15—  
9:30 a.m.—Charismatic Bible Sharing Group in the Litteral Room.  
1:00 p.m.—Social Services Talk and Craft Group in the Education Building.  
7:30 p.m.—Wesleyan Circle at the home of Ruth Atkinson.  
Wednesday, Feb. 16—  
9:00 a.m.—Sarah Circle in the home of Mary Lou Halliburton.  
1:00 p.m.—Ruth Circle in the Crippen Building.  
Thursday, Feb. 17—  
9:00 a.m.—Elizabeth Circle in the home of Sherri Plank.  
8:00 p.m.—Ecumenical Planning Group in the Education Building.

### ST. BARNABAS EPISCOPAL CHURCH

20550 Old US-12  
The Rev. Fr. Jerrold F. Beaumont, B.S.P.  
Every Sunday—  
10:00 a.m.—Holy Communion first, third, and fifth Sundays, and 7:30 p.m. every Wednesday.  
10:00 a.m.—Morning prayer. Second and fourth Sundays. Church school and nursery every Sunday.  
Every Wednesday—  
8:15 p.m.—Bible study and discussion groups.  
First Wednesday of every month—Bishop's Committee.  
Third Thursday of every month—Episcopal church women.

### ST. JACOB EVANGELICAL LUTHERAN CHURCH

12501 Rietmiller Rd., Grass Lake  
The Rev. Andrew Bloom, Pastor  
Every Sunday—  
9:00 a.m.—Worship service.  
10:15 a.m.—Divine services

### CONGREGATIONAL CHURCH

(United Church of Christ)  
The Rev. Carl Schwarm, Pastor  
Sunday, Feb. 13—  
10:30 a.m.—Worship, church school.  
Monday, Feb. 14—  
Pastor's day off.  
7:30 p.m.—Deacons.  
Tuesday, Feb. 15—  
7:30 p.m.—Council.  
Wednesday, Feb. 16—  
7:30 p.m.—Bible Study.

### ST. MARY CATHOLIC CHURCH

The Rev. Fr. David Philip Dupuis, Pastor  
Mass Schedule:  
Every Saturday—  
4:00-5:00 p.m.—Confession.  
7:00 p.m.—Mass.  
Immediately after 7 p.m. Mass, Confession.  
Every Sunday (winter schedule)—  
8:00 a.m., 10:00 a.m., 12:00 noon—Mass.

### FIRST UNITED METHODIST

Parks and Territorial Rds.  
The Rev. Glenn Kjellberg, Pastor  
Every Sunday—  
9:15 a.m.—Morning worship.  
10:00 a.m.—Sunday school.

### OUR SAVIOR LUTHERAN CHURCH

1515 S. Main, Chelsea  
The Rev. William H. Keller, Pastor  
Friday, Feb. 11—  
Luke 6:17-26.  
Sunday, Feb. 13—  
9:00 a.m.—Sunday school and Bible classes.  
10:30 a.m.—Worship service, Evangelism Festival.  
Monday, Feb. 14—  
7:30 a.m.—Elders.  
Tuesday, Feb. 15—  
7:30 p.m.—Voters' Assembly.  
Wednesday, Feb. 16—  
4:00 to 6:00 p.m.—Confirmation, I, II, and III.  
Thursday, Feb. 17—  
7:30 p.m.—Choir rehearsal.

### FIRST ASSEMBLY OF GOD

The Rev. Richard Coury, Pastor  
Every Sunday—  
9:45 a.m.—Sunday school.  
11:00 a.m.—Worship service.  
6:00 p.m.—Evening worship.  
Every Wednesday—  
7:00 p.m.—Christ's Ambassadors, Missionettes. Bible meditation and prayer.

### FIRST CHURCH OF CHRIST SCIENTIST

1883 Washtenaw Ave., Ann Arbor  
Every Sunday—  
10:30 a.m.—Sunday school, morning service.

### ST. PAUL UNITED CHURCH OF CHRIST

The Rev. R. J. Ratzlaff, Pastor  
Friday, Feb. 11—  
Friendship Circle Theatre Party.  
Saturday, Feb. 12—  
9:00 a.m.—Confirmation.  
10:15 a.m.—Confirmation.  
11:45 a.m.—Circus Party.  
Sunday, Feb. 13—  
9:00 a.m.—Church school.  
10:30 a.m.—Church school, worship.  
Tuesday, Feb. 15—  
1:00 p.m.—Needle and Thread.  
3:30 p.m.—Joyful Noise.  
7:30 p.m.—Council.  
Wednesday, Feb. 16—  
1:30 p.m.—World Wide.  
3:30 p.m.—Junior Choir.  
8:00 p.m.—Chancel Choir.

### ZION LUTHERAN CHURCH

Corner of Fletcher, Waters Rds.  
The Rev. John R. Morris, Pastor  
Friday, Feb. 11—  
Thursday District League Convention begins.  
Saturday, Feb. 12—  
9:00 a.m.—8th grade Youth Instruction.  
10:30 a.m.—7th grade Youth Instruction.  
1:00 p.m.—Senior Citizens.  
Sunday, Feb. 13—  
9:00 a.m.—Sunday school.  
10:15 a.m.—Worship.  
6:00 p.m.—Luther League executives at the parsonage.  
Monday, Feb. 14—  
7:00 p.m.—Junior Choir.  
8:00 p.m.—Senior Choir.  
Tuesday, Feb. 15—  
Activity Sewing Day. Noon potluck.  
Wednesday, Feb. 16—  
7:30 p.m.—WOZ executive board.

### CHELSEA BAPTIST CHURCH

377 Wilkins St.  
The Rev. James Stacey, Pastor  
Every Sunday—  
9:45 a.m.—Sunday school for the whole family.  
11:00 a.m.—Morning worship service and children's church.  
6:00 p.m.—Evening service, informal singing, sharing, study and discussion. (Nursery care provided for all services).  
Home Bible Studies each week in the homes of the elders.  
For information, call 475-8323.

### CHURCH OF JESUS CHRIST OF LATTER-DAY SAINTS

Meetings at  
Church of Jesus Christ of Latter-Day Saints  
2141 Brockman, Ann Arbor  
Every Sunday—  
9:30 a.m.—Sunday school.  
5:00 p.m.—Sacrament meeting.

### ST. THOMAS EVANGELICAL LUTHERAN

Ellsworth and Haab Rds.  
The Rev. Jerome Dykstra, Pastor  
Sunday, Feb. 13—  
9:30 a.m.—Sunday school, Bible class, Confirmation class.  
10:45 a.m.—Worship service.  
7:30 p.m.—Ice skating.  
Wednesday, Feb. 16—  
10:00 a.m.—Bible Study.  
8:00 p.m.—Choir.  
Thursday, Feb. 17—  
7:30 p.m.—Men's Bible Study.

### SALEM GROVE UNITED METHODIST CHURCH

3329 Noyes Rd.  
The Rev. Gerald R. Parker, Pastor  
Every Sunday—  
9:30 a.m.—Sunday school.  
10:30 a.m.—Worship service.

### BETHLEHEM EVANGELICAL AND REFORMED CHURCH

(United Church of Christ)  
Freedom Township  
The Rev. Roman A. Rebeck, Pastor  
Every Sunday—  
10:00 a.m.—Worship service.

### CHURCH OF CHRIST

13681 Old US-12, East  
Evangelist John M. Hamilton  
Every Sunday—  
10:00 a.m.—Church school.  
11:00 a.m.—Worship service.  
Nursery will be available.  
6:00 p.m.—Worship service.  
Every Wednesday—  
7:30 p.m.—Bible study.

### BAHA' FIRESIDE

Every Thursday—  
8:00 p.m.—At the home of Toby Peterson, 705 S. Main St. Anyone wishing to learn about the Baha' faith is welcome.

### NORTH LAKE UNITED METHODIST CHURCH

The Rev. David Stiles, Pastor  
Every Sunday—  
8:30 and 10:00 a.m.—Worship service.

### WATERLOO VILLAGE UNITED METHODIST CHURCH

8118 Washington St.  
The Rev. Glenn Kjellberg, Pastor  
Every Sunday—  
10:00 a.m.—Sunday school.  
11:15 a.m.—Worship service.

### ST. JOHN'S EVANGELICAL AND REFORMED CHURCH

(United Church of Christ)  
Francisco  
The Rev. Virgil King, Pastor.  
Every Sunday—  
10:30 a.m.—Church services.

### ST. JOHN'S CHURCH OF CHRIST

Rogers Corners  
Every Sunday—  
10:30 a.m.—Worship service.

### GREGORY BAPTIST CHURCH

The Rev. Paul White, Pastor  
Every Sunday—  
9:45 a.m.—Sunday school.  
11:00 a.m.—Morning worship.  
6:00 p.m.—Young people.  
7:00 p.m.—Evening worship.  
7:30 p.m.—Thursday mid-week worship service.

### NORTH SHARON BIBLE CHURCH

Sylvan and Washburne Rds.  
The Rev. Ronald C. Purkey, Pastor  
Every Sunday—  
10:00 a.m.—Sunday school (Nursery available), Junior church classes.  
11:00 a.m.—Worship service.  
6:00 p.m.—Senior High Youth meeting. Youth Choir.  
7:00 p.m.—Evening worship service. (Nursery available.) All services interpreted for the deaf.  
Every Wednesday—  
7:00 p.m.—Bible study and prayer meeting. (Nursery available.) Bus transportation available: 428-7222.

### METHODIST HOME CHAPEL

Chaplain Ira Wood, Pastor  
Every Sunday—  
9:45 a.m.—Worship service.

### IMMANUEL BIBLE CHURCH

145 E. Summit St.  
The Rev. LeRoy Johnson, Pastor  
Every Sunday—  
9:45 a.m.—Sunday school, nursery provided.  
11:00 a.m.—Morning worship, nursery provided.  
6:00 p.m.—Evening worship.  
Every Wednesday—  
7:00 p.m.—Family hour, prayer meeting, and Bible study.

### FIRST UNITED PRESBYTERIAN CHURCH

Unadilla  
The Rev. T. H. Liang, Pastor  
Every Sunday—  
9:45 a.m.—Sunday school.  
11:00 a.m.—Worship service.

### Schools Receive State Aid Funds

Feb. 1 state aid payments should now be in the hands of Washtenaw county school districts, reports Representative Mike Conlin (R-23rd District).  
Quarterly payments to local school districts are made for state membership aid, Title I, Title III, and vocational education.  
Local districts and their amount received are Chelsea School District, \$37,650 in state aid and \$5,000 in Title I funds; Dexter Community School District, \$65,140 in state aid and \$1,800 in Title I funds; Manchester Public School District, \$36,000 in state aid; and Saline Area School District, \$177,570 in state aid and \$7,497 in Title I funds.

## Elmer Gleske Joins FlightSafety as V-P

Elmer G. Gleske, formerly in charge of Congressional relations, aviation affairs, for the Secretary of Transportation, has joined FlightSafety International as a vice-president. He will be headquartered in Washington, D.C.

Prior to his association with the Department of Transportation in 1975, he then Lieutenant Colonel Gleske served for three years as special assistant for research and development in the Legislative Liaison Office of the Secretary of the Air Force. For the previous 14 years, he was associated with U.S. Air Force research and development, primarily on re-entry vehicle and aircraft development programs.

He had joined the Air Force as a second lieutenant in 1955, a year after being graduated from Ohio Wesleyan University with a Bachelor of Arts degree in mathematics and an Air Force ROTC officer's commission. In 1961 he obtained a Bachelor of Science-Aeronautical Engineering degree at the Institute of Technology at Wright-Patterson Air Force Base, Dayton, O., and in 1972 a Master's degree in Aeronautical Engineering at the University of Maryland.

He had a combat tour of 171 missions in Vietnam as a photo reconnaissance pilot in the mid-1960's for which he received the Distinguished Flying Cross, the Bronze Star, and the Air Medal with 12 Oak Leaf clusters.

When he resigned recently from the Department of Transportation, Secretary Coleman presented him with a Superior Achievement Award and medal in recognition of his efforts and accomplishments in working with Congress in the development of aviation legislation.

A native of Cleveland, he is married to the former Joan Schneider of Chelsea, daughter of Mr. and Mrs. Armin D. Schneider of 239 Washington St. They live in Upper

**CORRECTION**  
An article on Dr. James Adams, new ophthalmology associate of Dr. William Hawks, which appeared in the Feb. 3 issue of The Chelsea Standard, incorrectly stated the location of the two physicians' practice. Their office is located in the Chelsea Medical Center, but is not affiliated with the Chelsea Medical Clinic. Furthermore, Dr. Adams is an associate in the medical practice of Dr. Hawks, and not a partner as was suggested in the article.

Marlboro, Md., with their two sons. Founded in 1951 and listed on the American Stock Exchange, FlightSafety International has 16 centers in the U. S. and abroad training pilots and technicians of more than 800 corporations, airlines and government agencies. It recently began shiphandling simulator training operations.

## Army jobs now:

If you're 17 and looking for a good job, now's a good time to look into the Army. From electronics to carpentry, from cooks to combat arms, the Army today has more good jobs to fill than anyone.

**\$374.40 a month to start**

Army pay is better than ever. And with free meals, free lodging, and free medical and dental care, you'll be surprised how far that pay will go.

## Job-training courses

Ever wonder where to get that "experience necessary" the classified ads always ask for? A good place is the Army. With hundreds of job-training courses, the Army can teach you skills you'll be glad to have later on.

## Educational Opportunities

Whether it's finishing high school or earning college credits, being in the Army can help you. And if you sign up for the Army's newest educational program, Project AHEAD (Army Help for Education And Development), you'll be able to start college at the same time you enlist—with the Army paying up to 75% of your tuition and fees for approved courses.

## Travel opportunities

Joining the Army can mean a chance to work and live in Europe, Alaska, Hawaii, Korea, Panama or almost anywhere in the continental U. S.

## Join now, go later

You can do just that—join now and report up to nine months later—with the Army's special Delayed Entry Program. A terrific option for high school seniors and others with unfinished business ahead of them.

## First come, first serve.

To find out which jobs are open, and to have the best chance of getting the one you want, call me now.

**Call Army**  
**Sgt. Nathaniel Griffin**  
**665-3731**

## FRESH MEATS

U.S.D.A. CHOICE BEEF

# Jiffy market

Big Enough To Serve You . . . Small Enough To Know You!

HOURS: 7 DAYS A WEEK  
7 a.m. to 10 p.m.

WE ACCEPT

U.S.D.A. FOOD STAMPS

SALE PRICES EFFECTIVE

Thurs., Feb. 10 thru Sun., Feb. 13

## COMPLETE SUPERMARKET

COLD BEER

WINE - LIQUOR

### U.S.D.A. CHOICE GRADE BEEF

FEATURING

**ROUND STEAK**

**\$1.49**  
lb.

Cut Full

U.S.D.A. CHOICE BEEF BLADE CUT

**CHUCK ROAST** . . . lb. **69¢**

U.S.D.A. CHOICE BEEF

**CENTER CUT CHUCK ROAST** . . . lb. **79¢**

U.S.D.A. CHOICE BEEF

**ENGLISH OR ARM ROAST** . . . lb. **\$1.09**

U.S.D.A. CHOICE

**RIB STEAK** . . . lb. **\$1.49**

### JIFFY MARKET MEAT SERVICE



U.S.D.A.

**CHOICE BEEF**

SIDES - FRONTS - HINDS  
WHOLE RIBS - WHOLE LOINS

CUSTOM CUTTING - WRAPPING - FREEZING  
QUICK SERVICE ON BUTCHERING  
YOUR BEEF OR OURS

### YOUNG, TENDER, LEAN PORK

**PORK STEAK**

**98¢**  
lb.

Cut from Lean Butts

**PORK ROAST** . . . Boston Butt Lb. **89¢**

**PORK SAUSAGE** . . . Market Made Lb. **99¢**

**PORK HOCKS** . . . Lb. **59¢**

**SLAB BACON** . . . Lb. **89¢**

HICKORY SMOKED FLAVOR

PEET'S RE-PEETER

**SLICED BACON**

1-Lb. Pkg. **\$1.19**

Young, Tender, Sliced

**BEEF LIVER**

**49¢** lb.

FARMER PEET'S

**CHUNK BOLOGNA**

**79¢** lb.

DEL MONTE

**CATSUP**

14-Oz. Bottle **29¢**

ECKRICH

**ALL-BEEF FRANKS**

1-Lb. Pkg. **89¢**

U.S.D.A. CHOICE

**SHORT RIBS BEEF**

**59¢** lb.

ARMOUR

**LARD**

2 lbs. **77¢**

OPEN PIT

**BAR-B-QUE SAUCE**

1-Pt., 2-Oz. Bottle **49¢**

CORTLAND VALLEY

**Sauerkraut**

2-Lb. Bag **35¢**

**Wonder Country Style WHITE BREAD**

**3** 1 1/4-Lb. Loaves **\$1.00**

**VELVET PEANUT BUTTER**

1-Lb., 2-Oz. Jar **79¢**

### FARM MAID DAIRY PRODUCTS

One Gallon **LOW FAT CHOCOLATE MILK** qt. **39¢**  
One Gallon **HALF and HALF** pts. **39¢**  
One Gallon **Homogenized** **\$1.39**

**DR. PEPPER SODA POP**

Reg. or Sugar Free

**8** 12-Oz. Cans **\$1.29**

**HOLSUM DARK BREADS**

WHEAT - RYE CRACKED WHEAT

1-Lb. Loaf **49¢**

**GAS PUMPS & STORE OPEN 7 a.m. to 10 p.m., 7 Days a Week — U. S. Authorized Food Stamp Store — Daily & Sunday Papers**



## Community Calendar

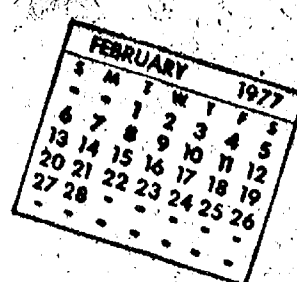

Washtenaw County Medical Care Auxiliary board meeting Wednesday, Feb. 16, 9:30 a.m., Zion Lutheran church, 1501 W. Liberty St. Ann Arbor.

7th and 8th grade confirmation class at St. Paul United Church of Christ is having a smorgasbord on Tuesday, Feb. 22, 5 to 7:30 p.m. Donations are: adults, \$4; children 12 and under, \$2; and pre-schoolers, free. Tickets available at Grove Five and Ten, or the church office. adv36

Past Matrons Club of Olive Chapter No. 103, Feb. 10, 12:30 p.m., home of Mrs. K. R. McMannis.

Chelsea Community Farm Bureau, Feb. 10, 7:15 p.m., pot-luck supper at the home of Mr. and Mrs. Norman Hinderer.

Sharon Township Board regular meeting first Thursday of each month, 1 p.m.

Lyndon Township Board regular meetings the third Tuesday of each month, 7 p.m., in Lyndon Town Hall.

Parents-Special Education group, fourth Monday of each month, 7:30 p.m., room 204, Chelsea High school.

Child birth preparation classes, LaMaze method, are being held at Chelsea Community Hospital Tuesday evenings. Contact Dee Burkel, 475-9316, for information.

Lima Township Planning Commission regular meeting the third Tuesday of every month, 8 p.m. at the Township Hall.

Inquiries regarding the Chelsea blood bank may be directed to Harold Jones in the event that Mrs. Dudley Holmes is unavailable, or to Cornelia Fry, American Red Cross in Ann Arbor, 971-5300.

Chelsea Rebekah Lodge No. 130 regular meetings the first and third Tuesday of every month, 7:30 p.m.

Chelsea Home Meal Service delivers one hot meal a day to elderly and disabled living in the Chelsea area. For information, call Caralee Hoffmeyer, 475-8014, or Ginny Wheaton, 475-7412.

Lyndon Township Planning Commission meets the second Thursday of the month at the Township Hall at 8 p.m.

Winter meeting schedule for Chelsea Senior Citizens, beginning January and continuing through March. First Friday of the month, business meeting and cards, 7:30 p.m.; third Friday of the month, pot-luck and cards, 6:30 p.m. All meetings in St. Mary school hall on Congdon St.

Humane Society of Huron Valley has dogs and cats for adoption. Owners may reclaim their lost pets. Phone 662-5585. Open from 9 a.m. to 5 p.m. daily; Sunday, 1 p.m. to 5 p.m. 100 Cherry Hill Rd., one-fourth mile south of Plymouth Rd. at Dixboro.

Lyndon Township Board meets the third Thursday of the month at the Town Hall at 7 p.m.

Sharon Township Planning Commission regular meeting third Wednesday of each month.

Sylvan Township Board meeting the first Tuesday of the month at 7 p.m., at Sylvan Township Hall.

OES Card Party at Masonic Temple, 113 W. Middle St., 8 p.m., Feb. 12. Public invited. adv36

Young Homemakers, Thursday Feb. 17 at Chelsea Lanes, 8:45 p.m. Bring a guest.

Rogers Corners Study Group Tuesday, Feb. 15, 8 p.m., at the home of Delores Buss. Silent auction.

Rogers Corners Farm Bureau Friday, Feb. 11 at the home of Mr. and Mrs. Oscar Haeussler, 8:30 p.m.

Second annual plant sale, sponsored by Dexter Co-Op Nursery, Saturday, Feb. 12, 9 a.m. to 4 p.m., St. Andrew's church, Dexter. Buy your valentine a plant. adv36

Chelsea Social Service hours are Thursday, 10 a.m. to 4 p.m., or call 475-1581, or 475-1012.

Chelsea Band and Orchestra Boosters, Feb. 10, 8 p.m., Chelsea High school band room.

AA and Al-Anon meeting, Monday evenings at Chelsea Hospital, 9:30 p.m. Closed meetings.

Chelsea Jaycees general membership meeting first Tuesday of each month, 7:30 p.m. at Chelsea Lanes. Monthly board meeting last Tuesday of each month, 7:30 p.m. at Inverness Inn.

McKune Memorial Library hours are Monday, 10:5 and 7-9; Tuesday, 12-5; Wednesday, 12-5 and 7-9; Thursday, 10-5; Friday, 10-5 and 7-9; and Saturday, 12-5.

Chelsea Area Historical Society membership drive is now underway. Membership applications may be obtained at McKune Memorial Library, or contact Katie Chapman, 475-7558.

Ann Arbor Handweaver's Guild, six-week exhibition, Jan. 24 through March 4, North Campus Commons, 2101 Bonisteel Blvd., Ann Arbor. Hours: Monday through Friday, 8:30 a.m. to 5 p.m.

Lima Township Board regular meeting the first Monday of the month, 8 p.m. at Lima Township Hall.

American Legion Hospital equipment is available by contacting Guy Freysinger at 475-1961.

Pap tests are free for all area women, Tuesday mornings, at St. Joseph Mercy Hospital, Ann Arbor. Call American Cancer Society office, 668-8857 for appointment.

## BIRTHS

A son, Adam Joseph, to Ken and Cindy Beauchamp of 513 Lane St. on Feb. 2 at Beyer Hospital, Ypsilanti. Maternal grandparents are Mr. and Mrs. Edward Blacklaw of Chelsea, and paternal grandparents are Mrs. Bernice Beauchamp and the late Ward Beauchamp of La-Plum Village.

Rh blood disease in babies can be prevented by "vaccinating" the mother, says the March of Dimes. Although the vaccine was developed eight years ago, one in five mothers who needs it still is not getting it, according to government statistics. The voluntary health agency encourages public health education about the importance of the vaccine.

## DEATHS

### Charles E. Gaither

Dies Friday at Hospital After Snowmobile Accident

Charles E. Gaither, 42, of 12355 Joslin Lake Rd., Lyndon township, died Feb. 4 at St. Joseph Mercy Hospital, Ann Arbor. He was the victim of a snowmobile accident.

Born Nov. 19, 1934 in Elkin, N.C., to Paul and Annie Simmons Gaither, Mr. Gaither was married to the former Genevieve Heyer. She survives.

At the time of his death, Mr. Gaither was employed as production manager at Stahl's Manufacturing.

In addition to his widow, he is survived by his mother, Annie Gaither of Elkin, N.C.; two sons, Michael and Greg, both at home; two brothers, William Gaither of Westland, and Paul Gaither of Elkin, N.C.; and one sister, Mrs. Billy (Marie) Cockerham of Elkin, N.C.

Funeral services were held Monday, Feb. 7, 11 a.m. at Staffan Funeral Home with the Rev. T. Harry Liang of Unadilla Presbyterian church officiating. Burial followed in Plainfield Cemetery, Plainfield. Arrangements were by Staffan Funeral Home.

### Cecil Whitaker

Had Been Federal Screw Works Employee 27 Years

Cecil Whitaker, 53, of 12760 Roepeke Rd., Gregory, died Saturday evening, Feb. 5 at St. Joseph Mercy Hospital, Ann Arbor. He was born Oct. 22, 1923 in Swanton, Ky., to Ramey and Frankie Bailey Whitaker.

On March 20, 1945, he married Etoula Fitzpatrick. She survives. Mr. Whitaker was employed by Federal Screw Works, Chelsea, at the time of his death. He had been with the firm for 27 years.

In addition to his widow, survivors include four sons, Gordon Whitaker of Grass Lake, Jerry Whitaker of Gregory, Danny Whitaker of Stockbridge, and Shayne Whitaker at home; five grandchildren; three sisters, Mrs. Gertrude Risner of Eaton Rapids, Mrs. Alpha Hackworth of Tucson, Ariz., and Mrs. Gladys Mullins of Swanton, Ky.; and five brothers, Lonnie Whitaker of New York, N.Y., Harold, Paul, and Castle Whitaker, all of Swanton, Ky., and Cledys Whitaker of Stockbridge.

Funeral services were held Tuesday, Feb. 8, 1 p.m. at Caskey Funeral Home, Stockbridge, with the Rev. Ronald Purkey of North Sharon Bible church officiating. Interment followed in Oaklawn Cemetery, Stockbridge.

### Mrs. John S. Steiner

Formerly Operated Store At Sugar Lake Lake

Clara A. Steiner, 90, of Roscommon and formerly of Chelsea, died Thursday, Feb. 3 at The Geriatric Village, West Branch. She was born Nov. 20, 1886, in Detroit, the daughter of Julius C. and Maggie Hogan Otto. She was married to John S. Steiner, who preceded her in death.

Before moving to Roscommon 10 years ago, Mrs. Steiner had lived in Chelsea for many years. While in Chelsea, she and her husband had been co-owners of Steiner's Grocery Store.

Survivors include one daughter, Mrs. Sam (Alice) Markey of Roscommon; two sisters, Grace Black of Ocqueoc, and Alice McGregor of Detroit; and one brother, Charles Otto of Mt. Clemens.

Funeral services were held Monday, Feb. 7, 1:30 p.m., at Steuermann Funeral Home, Roscommon, with the Rev. Fr. John Tamulis officiating. Burial followed in Pioneer Cemetery, Roscommon.

Those who make on-the-spot decisions usually have a lot of them to correct at a later time.



**CRIBBAGE TOURNAMENT:** Winners of the 1977 Cribbage Tournament display the trophies signifying their accomplishment in the four-week competition which ended with an upset victory for Gary Radke Monday evening, Feb. 7. From left, are tournament champ Radke; Rheta Collins, second place; and pacesetter Carl O. Loeffler. Loeffler dominated the competition for three consecutive weeks before losing his lead and falling to third.

## Gary Radke Wins Cribbage Title

Carl O. Loeffler, runaway favorite to win the Chelsea Jaycee Auxiliary sponsored cribbage tournament, was dramatically upset by Gary Radke in the final play-offs Monday evening, Feb. 7 at Chelsea Lanes. Loeffler had led the tournament for three consecutive weeks. Radke swept the field with a 7-3 record and 320 points to take championship honors. He was trailed by Rheta Collins, who placed second with a 7-3 record and 308 points. In third place was Loeffler, topped by a 6-4 record and 411 points.

	W	L	Pts.
Gary Radke	7	3	320
Rheta Collins	7	3	308
Carl O. Loeffler	6	4	411
Carl Loeffler, Jr.	5	5	528
Richard Glasson	3	7	732
Sue Walton	2	8	848

## Sylvan Board Hears Road Widening Plan

Representatives from the Washtenaw County Road Commission and the Inter-County Highway Commission of Southeastern Michigan came before the Sylvan Township Board Tuesday, Feb. 1, to present a long-range plan for widening roads throughout the township. Their proposal would affect only those roads which already exist, and would have a future effect on home building, according to Dan Murphy, township clerk.

The plan calls for set-back changes in the current township ordinance governing road widths. Although both commission representatives stated action on the widening proposal may not take place for 25 years, their purpose for appearing at the board meeting was to encourage township officials to adopt a resolution for the plan in the immediate future.

"If the resolution is adopted, we do not know how it will affect growth or development in the township," Murphy stated. "However, a lot of trees will go, and this is a cause for concern among many township residents. I know I'm certainly one of them."

The plan has been referred to the Sylvan Township Planning Commission for their review and recommendations. Following their study of the plan, a public hearing will be held with the township board to make a final decision on the matter.

According to the plan, several roads, including Rank Rd., Notten Rd., Loveland Rd., Cavanaugh Rd., Lake Rd., Bush Rd., Kalmbach Rd., Pierce Rd., Freer Rd., Waterloo Rd., and Old US-12 would be appointed as major thoroughfares with provisions for a 120-ft right of way.

**CHELSEA HIGH SCHOOL 1976-77 HOCKEY SCHEDULE**  
Feb. 13-Adrian ..... 7:30

## Wrestlers Place Second in League...

(Continued from page one)  
Heavyweight Tom Bareis provided nearly as much excitement as Beeman. Bareis, who had only wrestled four varsity matches and lost all of them, drew in against third-seeded Burton of South Lyon. Bareis pinned Burton in the first period, only to face McCullough, the second-seeded wrestler. Bareis took McCullough down and put him on his back, also in the first period for an 8-0 win.  
Crosbie of Saline who wrestled Bareis in the finals, was another story as Bareis finally succumbed to a pin.

"It was a fine effort by a young team that is maturing towards the end of the season as indicated by the Hartland and league tournaments," Coach Bareis concluded.  
"Fine efforts by sophomores Dan Wilson, Joe Marentette, Chuck Young, and Tom Bareis, along with solid performances by Mike Young, Jim Stahl, Rick Beeman, Joe Branham and Todd Headrick, could lead to a good showing in district tournaments this Saturday at Willow Run," according to the coach. Wrestling will begin at 1:30 p.m.

## EXTRA SPECIAL

TURTLE NECK SWEATERS  
FANCY CREW NECK SWEATERS

By Puritan  
**1/2 OFF**

STORE HOURS: Mon. thru Sat., 8 a.m. to 5:30 p.m.

## STRIETER'S MEN'S WEAR

"The Place To Go for Brands You Know"



SUNDAY - MONDAY - TUESDAY

**COUNTRY STYLE CHICKEN**

Salad Bar - Potato or Vegetable

All You Can Eat!

ADULTS, \$3.15 CHILDREN under 12, \$1.75

WEDNESDAY - STEAK NIGHT

**7-OZ. STEAK or SHISHKABOB - \$4.45**

Salad Bar - Potato or Vegetable

FRIDAY - SATURDAY

**Wide Open Selections for Your Pleasure**

**FISH FRY THURSDAY - All You Can Eat**

ADULTS, \$3.15 CHILDREN under 12, \$1.75

Try Our Alaskan King Crab Longhorn Lounge

1750 Washtenaw, Ann Arbor 971-1500

# The MAGNAVOX

## TWENTY SECOND Annual Sale

The most FAMOUS HOME ENTERTAINMENT SALE of all!

Model 4528  
Mediterranean styling

25" diagonal Space-Saving Console - with Automatic Fine Tuning, will bring you accurately tuned pictures on any channel - UHF or VHF. It also has a Super Bright Matrix Picture Tube for brilliant color pictures, plus a highly reliable 100% solid-state chassis. And, fine furniture styling, too.

SAVE \$80  
NOW ONLY **\$599<sup>95</sup>**

Model 6748  
Mediterranean styling

Deluxe Decorator Stereo. Into this cabinet of timeless elegance, Magnavox has placed a 3-way speaker system with two side-fired 10" air-suspension Bass Woofers, plus two front-fired Mid-Range Speakers and two 3 1/2" Tweeters that will bring you superb listening with Dimensional Sound from radio, records or optional tape equipment.

SAVE \$50  
NOW ONLY **\$479<sup>95</sup>**

Model 1708

SAVE \$50  
NOW ONLY **\$189<sup>95</sup>**

**Stereo FM/AM Radio-Phono and 8-Track Player/Recorder**

Model 1708 is just one of our new Magnavox Modular Systems that is packed with everything that goes with super stereo - except a high price tag. • Solid-state tuner/amplifier to pull in those weak stations you'd like to listen to (and to keep them from drifting) • full-size 3-speed automatic record player with dust cover • built-in 8-track tape player/recorder • sealed back speakers with a special vented design to give you rich, deep bass • and a price that's surprisingly low.

## VALENTINE'S DAY

FEBRUARY 14th

Bring Your Valentine to

# SCHUMM'S

## For Dinner

Price of her meal will include a Valentine's Cocktail.

# SCHUMM'S

OPEN 7 DAYS A WEEK

PHONE 475-2020

Open Mon. thru Sat., 11 a.m. to midnight. Sunday, 12 noon to 9 p.m.

# HEYDLAUFF'S

113 N. MAIN ST., CHELSEA

PHONE 475-1221





## Real Estate

By PAUL FRISINGER

REALTOR

### FALLING FOR FRILLS

Many people go househunting in a remarkably casual way — and sometimes end up making costly mistakes. One of the mistakes a househunter can make is to buy the frill instead of the house. All too often a family will fall in love with an eye-catching feature and buy the wrong house. This mistake happens frequently and in all price ranges.

Families skip over careful consideration of the major factors because something minor has really grabbed them. The lure may be a charming fireplace, a glamorous lighting fixture, a garage door opener, or even a dogwood in bloom.

If there is anything we can do to help you in the field of real estate, please phone or drop in at FRISINGER REALTY CO., 935 S. Main St., Chelsea. Phone: 475-8681; evenings 475-2621. We're here to help!



**"If the IRS calls you in, we'll go with you. No extra charge."**

**Reason No. 5 why H&R Block should do your taxes.**

When we prepare your return, we stand behind our work. So if the IRS should call you in, H&R Block will go along with you at no extra charge. Not as your legal representative, but to answer any questions about how your taxes were prepared.

**H&R BLOCK®**  
THE INCOME TAX PEOPLE

118 N. MAIN, CHELSEA PH. 475-2752

Our offices are open 9 a.m. to 6 p.m.  
Starting Jan. 31, Open until 9 p.m. on Mondays & Fridays  
for your convenience through month of February.

## Sylvan Board Petitioned For Zoning Referendum

Active opposition by Sylvan township residents to zoning changes adopted by the township board continued this week as concerned citizens of the township organized to bring the issues underlying these changes to public review.

On Thursday, Feb. 3, a petition was filed with Sylvan Township Clerk Dan Murphy requesting a referendum on the rezoning of a portion of the former Miller Farm property. A total of 179 signatures were gathered from registered voters living in the unincorporated portion of Sylvan township.

The petition came in response to action taken by the Sylvan Township Board early last month. At their Jan. 11 meeting, the board removed 60 acres of land on the northwest corner of Cavanaugh Lake and Musbach Rds. from a recreation-conservation district, and rezoned it agricultural. Lots within these 60 acres are currently for sale by Chelsea realtors.

This was the second time in two months that petitions questioning the wisdom of board authorized zoning variances have been filed. An earlier petition containing 186 signatures sought a referendum on similar changes in the zoning of 50 acres of land to the northeast of Cavanaugh Lake and Musbach Rds., commonly called the Coltre property.

Both petitions were circulated by the West Sylvan Citizens Council. Members of the council were formerly organized under the name of Cavanaugh Lake Area Taxpayers Association.

At a meeting of the group Wednesday, Feb. 2, the new title was chosen "to better indicate that changes in township zoning affect the future character of our entire township, and not just that of a local neighborhood," said council secretary Richard MacMath.

MacMath was chosen secretary of the organization at the same meeting. Other officers selected to represent the council are George Holmes and Greg Koerper, co-

chairmen, and Dale Fisher, treasurer.

The primary concerns of those who have signed the petitions were summarized by Koerper, active in the door-to-door canvassing effort. "People have mentioned many different reasons," he began. "Most are very concerned about the five-fold increase in the potential number of residential units permitted on these properties. The opportunities for land speculation and large profits will come at the expense of resident taxpayers who will foot the bill for increased road service, school and property taxes, not to mention the eventual need for sewers."

"At the same time, zoning this land agricultural, then using it for residential purposes, forces up the land taxes of farmers," he continued. "The zoning of this township fails to protect agricultural enterprise."

Recently the township board has recommended for consideration the removal of another 15 parcels from recreation-conservation districts to agricultural. The total acreage involved has yet to be specified.

"We can't stand silent and let this happen without a thorough review of how these changes affect our community," said Virginia Blanchard, a member of the citizens' council. "Sylvan township is a beautiful place to live today, but tomorrow our children may find it to be just another sprawling subdivision."

Though seated in a spotlight of strong criticism, the Sylvan Township Board appears unwilling to conciliate on issues with their opposition. Rather, they have chosen to pre-empt a swift resolution to the controversy by tabling both referendums to the future.

### SCHOOL LUNCH MENU

Week of Feb. 14-18

Monday—Savory beef over mashed potatoes, green beans, bread and butter, caramel coffee cake, milk.

Tuesday—Chili macaroni with cheese, carrots, hot rolls and butter, chocolate éclair, milk.

Wednesday—Cold meat sandwich on a hamburger bun, trimmings, brownie, plums, milk.

Thursday—Oven fried chicken with mashed potatoes, chicken gravy, vegetables, cranberries, biscuit and butter, chilled fruit, milk.

Friday—No school.

Subscribe today to The Standard!

**Happy Valentine's Birthday**  
**Grandma Augustine**  
from your  
granddaughters  
**Heather and Jennifer**

## THE CHELSEA STANDARD

Second Section

CHELSEA, MICHIGAN, THURSDAY, FEBRUARY 10, 1977

7-12

## Snowmobile Injuries Fatal To C. Gathier

Severe front and back head injuries, suffered in a snowmobile accident, claimed the life of Charles E. Gathier, 42, of Joslin Lake Rd., Lyndon township, late Friday, Feb. 4.

Gathier had been trail-riding with his wife, Genevieve, and friends when a track on his snowmobile broke suddenly. He was carefully propelling the damaged vehicle home when a skid apparently lodged in a track while he was crossing Hadley Rd., causing the snowmobile to lunge from beneath him.

The force of the movement threw Gathier off the vehicle and into the center of the thoroughfare. In the process, the protective helmet he was wearing snapped from his head, leaving it exposed to the consequent injuries.

Police were called to the scene of the accident and transported Gathier to Chelsea Community Hospital for emergency treatment. He was later transferred to St. Joseph Mercy Hospital, Ann Arbor, where he subsequently died.

No other parties were involved in the tragic mishap.

## JV Cagers Swarm Over South Lyon

Chelsea High's JV cagers were back in action Tuesday evening Feb. 8, as they burned up the courts with a victory over South Lyon, 57-51. In the game, Chelsea outscored their opponents, 45-22, and recorded 12 steals to boost their record to 6-9.

Along with their outstanding rebound performance and crucial steals, Chelsea's JV cagers shot 40 percent from the floor to sew up the contest, according to Bulldog Coach Paul Terpstra.

Leading scorers for Chelsea were Jesse Coburn with 14 points; Gary Dils, 12; Al Augustine, 11; Charlie Bridges, 10; Don Schrottenboer, 7; and Matt Feeney, 3. Top rebounders were Bridges with 13; Augustine, 12; and Schrottenboer, 9.

The Bulldogs are scheduled to play again Friday, Feb. 11, 6:30 p.m. in the Chelsea High gymnasium. They will face Milan in a rematch and hope to avenge their narrow one-point defeat to Milan earlier in the year.

### Receives EMU Degree

Robert E. Bullock of 19976 Ivey Rd., received his Master of Arts degree from Eastern Michigan University during Winter Commencement ceremonies at the university on Sunday, Dec. 12.



**YFU SCHOLARSHIPS OFFERED:** Linda Wadhams, second from left, displays a painting by a Brazilian artist which was given to her by the artist when she was visiting in Brazil for two months last summer under a scholarship program sponsored by Chelsea Medical Clinic and Chelsea Community Hospital. Youth For Understanding (YFU), is an

Ann Arbor based international student exchange program. With Wadhams in the photo are, from left, James England of the Chelsea Community Hospital; Laurie Lancaster, a staff member in Dr. Michael Papo's office; William Milliken, Jr., YFU director of corporate relations; and Dr. Michael Papo of Chelsea Medical Clinic.

## YFU Scholarships Offered

Chelsea Medical Clinic and Chelsea Community Hospital, in cooperation with Youth For Understanding (YFU), an Ann Arbor based international student exchange program, are offering a unique scholarship program to the sons and daughters of clinic and hospital employees.

The two medical facilities will jointly help subsidize the cost of sending five Chelsea youngsters overseas this summer, to live with a foreign family in one of 25 countries.

Chelsea Medical Clinic and Chelsea Community Hospital will pay up to \$750 of the \$1,180 cost of send-

ing each student abroad under the auspices of YFU. Now in its second year, the scholarship program is open to youngsters 15 to 18 years of age.

Selection of the five students will be done entirely by Youth For Understanding. The organization, the largest high school exchange program in the United States, has an annual student participation figure of 5,500.

Students live with volunteer host families and are accepted as members of that family, sharing responsibilities in the home and respecting existing family rules. The familial bonds established in this relatively short period of time are often strong and long-standing, according to program sponsors.

Two young people, children of clinic and hospital employees, went overseas last summer and returned with "unforgettable" memories and increased vision.

"We encourage this kind of participation; both because of the tremendous opportunity that is at hand for the young people, and because of the interest we have in helping provide meaningful benefits to our employees and their families," Dr. Michael Papo, clinic director, stated.

Students or parents interested in the scholarship program are directed to contact Mary Scharlein or Laurie Lancaster in Dr. Papo's office at the clinic for further information or application forms.

### Janis K. Knieper On Dean's Honor List At Ferris State College

Janis K. Knieper, daughter of Mr. and Mrs. Jay Hopkins, was named to the Dean's List at Ferris State College, Big Rapids, upon completion of the fall quarter, 1976.

To receive this honor, a student must earn at least a 3.25 average on a 4.0 basis and carry a full academic load. A full load is defined as 14 quarter hours of credit.

Mrs. Knieper is a second-year accounting student at Ferris and is scheduled to graduate this spring.

## CORRECTION

We regret the price error that occurred in our 8-page home furnishing circular. The queen size Stearns & Foster box springs sale price should have been \$67.50. Advertised in error at \$114.95.

*Merkel*

HOME FURNISHINGS

## RICK'S MARKET

20490 M-52

"The Store with the Spartan on the Door"

Phone 475-2898

OLD EL PASO  
**TACO SHELLS**

5-Oz. Pkg. **49¢**

CHICKEN OF THE SEA

**TUNA**

9 1/4-Oz. Can **79¢**

**HORMEL SPAM**

12-Oz. Can **\$1.09**

ECKRICH

**SLICED BOLOGNA**

Reg. or Thick Sliced

**\$1.09 lb.**

SPARTAN

**Margarine**

In Quarters **39¢ lb.**

PAULY

**CHEESE SLICES**

3-Lb. Pkg. **\$3.59**

SPARTAN

**MUENSTER CHEESE**

10-Oz. Pkg. **89¢**

MUELLER'S

**EXTRA THIN SPAGHETTI**

1-Lb. Pkg. **47¢**

MORTON'S

**WATER SOFTENER SALT**

80-Lb. Bag **\$3.53**

**RICK'S HOT BREAD DAILY**

Weekdays by 3:30 p.m. Sat. & Sun., by 10:30 a.m.

(QUANTITY RIGHTS RESERVED)

GO

**GAMBLES**

For  
**RCA TV**

**EXTENDED**

by popular demand\*

**CASH BACK**

**\$25-\$75 Direct Rebate to you from RCA**

NOW! Get Cash Back direct from the RCA Distributing Corporation — Taylor, Michigan! Purchase an RCA model FA495, GA720, GA725, GA725, GA725 pictured and your participating RCA dealer will provide you with a form to mail direct to RCA. Upon receipt follow to 4545 RCA Distributing Corporation, Taylor, Michigan 48180. \*Offer good through February 28, 1977. Cash Back will be credited to your account within 30 days of purchase. Offer good on purchases of \$25 or more. Cash Back will be credited to your account within 30 days of purchase. Offer good on purchases of \$25 or more. Cash Back will be credited to your account within 30 days of purchase. Offer good on purchases of \$25 or more.

**Now! "The Cosmos" XL-100 100% solid state and Cash Back**

- Deluxe RCA XL-100 table model color TV — 100% solid state performance and reliability.
- Accumatic IV — one-button control of color, tint, brightness and contrast.
- Automatic Fine Tuning pinpoints and holds the correct broadcast signal.
- Black matrix picture tube delivers sparkling, dramatically detailed color pictures.
- RCA XL-100 chassis with plug-in Accu-Circuit modules to simplify servicing.
- Built-in VHF and UHF antennas.
- Metal cabinet finished in wood-grain vinyl.

**NOTE:** Cash Back on model FA495 honored only on purchases made between 2/1/77 and 2/31/77

**\$50 CASH BACK**

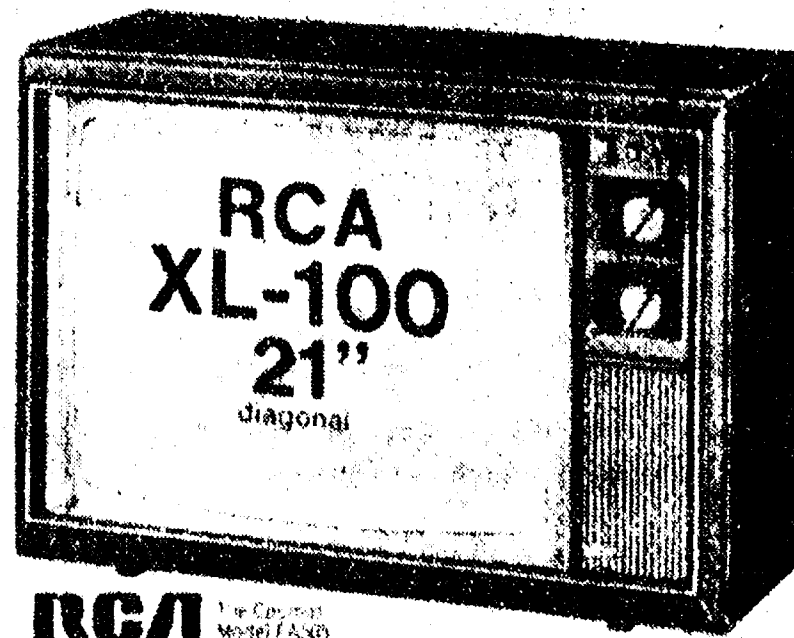



**Ads  
Taken  
till 1 p.m.  
Tuesday**

# PUT IT IN THE WANT ADS FOR RESULTS

**Just  
Phone  
475-1371**

## WANT ADS

### The Chelsea Standard

#### WANT AD RATES

**PAID IN ADVANCE**—All regular advertisements, 75 cents for 25 words or less, each insertion. Count each line as a word. For more than 25 words add 3 cents per word for each insertion. "Blind" ads or box number ads, 50c extra per insertion.

**CHARGE RATES**—Same as cash in advance, with 25 cents loading charge if not paid before 1 p.m. Tuesday preceding publication. Pay in advance, send cash or stamps and save 25 cents.

**DISPLAY WANT ADS**—Rate, \$1.40 per column inch, single column width only, 8-point and 14-point light type only. No borders or boldface type. Minimum 1 inch.

**CARDS OF THANKS or MEMORIALS**—Single paragraph style, \$1.50 per insertion for 50 words or less; 8 cents per word beyond 50 words.

**COPY DEADLINE**—1 p.m. Tuesday week of publication.

**ERRORS**—Advertisers should check their ads the first publication. This newspaper will not be liable for failure to publish an ad or any typographic errors in publication except to the extent of the cost of the ad for the first week's insertion. Adjustment for errors is limited to the cost of portion of the ad wherein the error occurred.

**FOR RENT**—Fair Service Center for meetings, parties, wedding receptions, etc. Weekdays or week-ends. Contact John Wellnitz, phone 475-1518. x31tf

**Sand** Gravel

### KLINK EXCAVATING

Buildozer - Backhoe  
Road Work - Basements  
Trucking - Crane Work  
Top Soil - Demolition  
Drainfield - Septic Tank  
Trenching, 5" up

Industrial, Residential, Commercial  
CALL 475-7631 13tf

**HORSESHOEING**—Experienced  
horseshoer now shoeing in area.  
Bob Smithers, (517) 851-8479. x45tf

**J. R. CARRUTHERS**  
LICENSED  
RESIDENTIAL BUILDER  
CUSTOM HOMES  
ADDITIONS/FIREPLACES  
PATIO  
ROOFING/SIDING/REPAIRS

475-7234  
CHELSEA

**CAR RENTAL** by the day, week-  
end, week or month. Full insur-  
ance coverage, low rates. Call  
Lyle Chriswell at Palmer Motor  
Sales. 475-1301. 25tf

### Fireplace Builder

Field stone mason, block and brick  
mason, tuck pointing.  
FREE ESTIMATES  
Call 475-8025 after 3 p.m.

**Patrick Grammatico**

### Kitchen Help Wanted

From 7 a.m. to 1 p.m.  
Mon. thru Friday.

Apply in person.

**Chelsea Restaurant**

119 S. Main, Chelsea

## WANT ADS

### Custom Built Homes

O—hi We Remodel too

U—can count on us

N—o Job Too Small

T—rim Inside & Out

R—ough-in Only If

Y—ou Want to Finish

S—iding Aluminum, 5" Gutters

I—mmediate Attention

D—ALE COOK & CO.

E—stimates, Free

### BUILDERS

Please Call

475-8863

**DALE COOK**

17tf

**HILLTOP, INC.**

8316 WERKNER RD., CHELSEA

We Do It All!

PLUMBING  
HEATING  
ELECTRICAL

SEPTIC TANKS & DRAINFIELDS

REPAIR - REMODELING

CONTRACTING

BY

"THE SPECIALISTS"

Robert Shears, Master Plumber

Gail Shears, Journeyman

Call 475-2949

FREE ESTIMATES x31tf

### NOW

Full Time

Complete

Body Shop

Service

Stop In For An Estimate

**PALMER FORD**

222 S. Main St.

475-1301 27tf

**FOR RENT**—American Legion

Hall, \$50. Call 475-7521. 40tf

73 PLYMOUTH SUBURBAN—9

passenger, no rust, good condi-

tion, \$2,000. Ph. 955-2003 or 882-

1771. x34tf

### HELP WANTED

Screw Machine

Operators

EXPERIENCED, National Acme.

Days, 50-55 hrs. per week. Excel-

lent pay, fringes and working con-

ditions. Call us to discuss the job.

Night phones, (313) 426-8249 and

(313) 878-6675. Days, (313) 426-

4637.

**Dexter Automatic**

Products Co.

3045 Broad St., Dexter

**FOR SALE**—76 Jeep CJ-7. Call

475-7373 after 5:30 p.m. x36

## WANT ADS

### LEONARD REITH

Master Plumber

Licensed Electrician

Hot Water Heat

18238 N. Territorial

Rd.

Chelsea, Mich. 48118

Phone: 475-2044

52tf

### STEP UP TO

**KOZMA**

CONSTRUCTION

And

Step

Down

In

Price

LICENSED

BUILDER

FREE ESTIMATES

COMPLETE

CONSTRUCTION

SERVICES

CALL

LEN KOZMA

475-7452 29tf

**FRISINGER**

VILLAGE OF CHELSEA—3-bed-

room older home in excellent

condition, dining room, family

room, 1 1/2-bath, 2-car garage,

close to elementary school. \$48,900.

**WOLF LAKE**—Year-round, \$39,900.

3 bedrooms, dining area, fire-

place, additional lot at the rear.

Grass Lake schools.

\$65,900—10 acres, Grass Lake

schools. Pole barn, quality brick

ranch, 3 bedrooms, dining area,

beautiful country setting.

**NEW LISTING**—3-bedroom ranch,

dining room, family room, 1 1/2

baths, 2 1/2-car garage, fireplace,

area of new homes, nice beach on

Whitewood Lake, blacktop roads.

\$64,900. Pinckney schools.

**THINK SPRING!!!**

PLAN TO BUILD on the new list-

ing on Trinkle Rd. Beautiful mat-

ture hardwood setting, Chelsea

schools, 10 acres.

**BUYER'S CHOICE** on this country

setting with private blacktop

roads, underground utilities, rolling

and wooded terrain with parcels

ranging from 3.6 acres to 25 acres,

Chelsea schools.

**GRASS LAKE SCHOOLS**—We

have two 5-acre parcels and a

10-acre parcel to choose from.

**STOCKBRIDGE SCHOOLS**—30

acres, pond possibilities, adja-

cent to State Land, \$29,900.

**FRISINGER**

REALTORS

Chelsea 475-8681

Eves:

Paul Frisinger 475-2631

Bob Koch 428-4754

Herman Koenig 475-2613

x35tf

1975 CAMARO Rallye Sport, white

with black and red stripes, low

mileage. Equipped with full power

and AM-FM stereo. Competitively

priced. Lloyd Bridges Chevrolet,

1-94 and M-52, Chelsea. Ph. 475-

1373. x9

## WANT ADS

### VACUUM CLEANERS

Authorized Electrolux

sales and service.

**James Cox**

428-8444, or 428-8686

118 Riverside Dr., Manchester

48tf

### Complete

Body Repair

Service

Bumping - Painting

Windshield and Side Glass

Replacement

Free Pick-up & Delivery

Open Monday Until 9

CONTACT DON KNOLL

FOR FREE ESTIMATE

### Village

Motor Sales, Inc.

CHRYSLER - DODGE

PLYMOUTH - DODGE TRUCKS

Phone 475-8661

1185 Manchester Rd., Chelsea

Hours: 8 a.m. to 5:30 p.m.

Tues. thru Fri. Until 9 Monday.

9 a.m. to 1 p.m. Saturday

x14tf

### Headquarters for

**RED WING**

WORK SHOES

Foster's Men's Wear

40tf

### For Rent

**OFFICE SPACE**

IN DEXTER

NEW, carpeted, air-conditioned,

up to 890 sq. feet. Reasonable.

Call 428-3933, 9 a.m.-5 p.m. 1tf

### ALBER FARMS

Orchard & Cider Mill

Sweet cider, maple syrup, barrels

and kegs. Apples, now picking

Jonathan, Red and Yellow Del-

icious, Northern Spy, Winesap.

Hours: 9 a.m. to 6 p.m.

13011 Bethel Church Rd.

428-7758

**FOR SALE**—Full-size metal tool

box to cover back of pick-up

truck. Two compartments on each

side and a top that rolls back to

open. \$125. Ph. (517) 596-2739. x35

### TIRE CHAINS

at Dealer's Cost

All sizes and kinds for farm and

garden tractors, trucks and cars.

Also, logging, tow, binder, etc.

Clevis, grab hooks and other chain

accessories.

Open Sunday 10 to 4

**New Hudson Power**

53535 Grand River

Ph. 437-1444

x35

### New and Used

VANS

We have 15, converted or standard.

If you're looking for a van see us!

**Lloyd Bridges**

Chevrolet

1-94 and M-52, Chelsea

Ph. 475-1373

x35

**SCORPION SPECIAL**—New 1976

Scorpions, Range Whip 400 on

sale for \$995. 1977 demos also on

sale. Parts and service available.

Open 9-9. Call (313) 475-7212. Han-

co Sports Center, 15901 Seymour

Rd., Waterloo. x35

**PORTER'S TV**

SALES and SERVICE

QUASAR DEALER

Service on all TV

makes and models.

Antenna Sales & Installation

CALL 475-8380

## WANT ADS

### Automotive

Rust Proofing

Cars and Trucks

**Village**

Motor Sales, Inc.

CHRYSLER - DODGE

PLYMOUTH - DODGE TRUCKS



# LITTLE WANT ADS! BIG PLUSES FOR BIG RESULTS! JUST PHONE 475-1371

## WANT ADS

### - YOUNG -

We list and sell lake, country and town properties. Eugene Young, Real Estate & Builder, 878-3792, 1506 Dexter-Pinckney Rd., Pinckney 48169. x34tf

CAR & TRUCK LEASING. For details see Lyle Christwell at Palmer Motor Sales, 475-1301. x34tf

### R. L. BAUER Builders

LICENSED and INSURED Custom Building  
Houses - Garages  
Pole Barns  
Roofing - Siding  
Concrete Work

### FREE ESTIMATES

Call 475-1218

NEED A ROOF? Call Toth Building & Remodeling, (313) 498-2178. x41tf

SEE US for transit mixed concrete. Klump Bros. Gravel Co. Phone Chelsea 475-2530, 4920 Loveland Rd., Grass Lake, Mich. x40tf

ROOMS by day, week or month. Excellent for the single man or retiree. Sylvan Hotel, Chelsea, Ph. 475-2911. x31tf

## WANT ADS

WEDDING STATIONERY - Prospective brides are invited to see our complete line of invitations and wedding accessories. The Chelsea Standard, 300 N. Main. Ph. 475-1371. x34tf

### McCulloch

Portable Generators

### Chain Saws

WE SELL SERVICE, SHARPEN AND TRADE.

### Chelsea Hardware

FOR REAL DOLLAR SAVINGS be sure and see us before you buy any new or used car. Palmer Motor Sales, Inc. Your Ford Dealer for over 60 years. x34tf

DON'T THROW IT AWAY - Sell it to A&K Mower Service of Chelsea. We buy, sell and repair all types of lawn mowers. We also repair all types of small gas motors; rototillers, chain saws, riding lawn mowers. You call, we haul. Free pick up and delivery. 475-2923. x40tf

EVANS JANITORIAL SERVICE has part-time positions available for the Chelsea area. Call 971-6263 after 6 p.m. x31tf

ATTENTION FARMERS - Special price on 1-ton lots of dry molasses. Cole's Elevator Co., Gregory, Ph. (313) 498-2735. x32

### KETO USED CARS

9020 GRAND - DEXTER 426-4535

### CARS BOUGHT AND SOLD

BEDROOM HOUSE, on 1 acre, minor repairs. Ranch style. 22,000. Call (517) 263-6482 Adrian. x36

### CUSTOM BUILDING

LICENSED & INSURED FREE ESTIMATES

### TOTAL CONSTRUCTION SERVICES

Homes, factories, warehouses - Pole buildings - Garages - Remodeling - Additions - Aluminum Siding - Roofing - Masonry Work, fireplaces, block work, patios, etc. x40tf

### SLOCUM CONTRACTORS & BUILDERS

Serving Washtenaw County For Over 20 years 20700 OLD US-12 CHELSEA Phone 475-8321 or 475-7611 x41tf

HELP WANTED - RN or LPN, full-time and part-time positions available. Skilled nursing care facility. Call collect 517-851-7700 between 9 a.m. and 5 p.m. x12tf

FOR SALE - AKC registered Brittany Spaniels, 75 each. Ph. 517-556-2356 before noon. x36

COINS FOR SALE - Fine selection. Many to choose from. Lawrence E. Gulman, Sylvan Hotel, Chelsea. x34tf

### Howell Town & Country, Inc.

LARGE 2-story home, 4 bedrooms, garage, Village of Gregory. Near schools and shopping on one acre of land, blacktop road. CO5588. x20tf

BEAUTIFUL TRI-LEVEL home, 1,800 sq. ft. Maintenance-free outside, 4 bedrooms, family room, one acre of land, Pinckney area, CO-5542. x20tf

### Howell Town & Country, Inc.

1974 NOVA Custom 2-dr. hatchback, red. Low mileage, one owner, 350, auto., p.s., p.b., excellent condition. \$300 down and low payments. Lloyd Bridges Chevrolet, 1-94 and M-52, Chelsea, Ph. 475-1373. x9

HELP WANTED - Full time switchboard operator and light secretarial work. Call Alex Santiago, Lloyd Bridges Chevrolet, 475-1373. x35

FOR SALE - 1965 Plymouth wagon, 2000. Ph. 475-2553. x35

FOR SALE - Seasoned firewood, 4 ft. x 8 ft. x 18 in. Ph. 475-7317 or 475-7534. x38

MOVING - Occasional chairs, end tables, never used sewing cabinet and much misc. Ph. 475-1434. x35

FOR SALE - Maytag portable washer and dryer. Excellent condition, 2 years old. \$200. Ph. 475-1886. x38

GRAIN FED BEEF for sale by half or quarter. Also twin cylinder air compressor. Ph. 475-2432. x35

BASEMENT SALE - Antiques and collectibles. 731 Taylor St., Chelsea. Saturday, Feb. 12, 10 a.m. to 4:30 p.m. Open Monday, Tuesday, Wednesday each week by appt. only. Phone 475-8435 after 5 p.m. x35

MEET GEORGE VANDEMON on TV, Channel 2, Sunday morning, 10:30. x38

Residential - Commercial REMODELING FREE ESTIMATES

Ib V. JENSEN and SON LICENSED BUILDER

378 Spring Lake Drive Chelsea, Mich. PHONE 475-1820

## WANT ADS

SEAMLESS ALUMINUM eaves, troughs, roofing, siding, and carpentry work of all kinds. Experienced installers. All work guaranteed. For free estimate call R. D. Klein Schmidt Co., 428-8836. x31tf

TRAVEL TRAILERS - 13 ft. and up; 10x55 ft. trailers. John R. Jones Trailer Sales, Gregory, Mich. Phone 488-2455. x34tf

FOR SALE by owner, business and living space block building, 2 floors with office and apartment zoned commercial, 134 ft. roof frontage, over acre. Call for appointment 475-8200. x12tf

1973 SPEEDWAY snowmobile, good running condition. \$600 or best offer. Ph. 475-9604. x20tf

BEEF - Locally corn fed. By quarter or side. Ready for your freezer. Ph. 429-4022 after 5 p.m. x42tf

P.M. CHARGE NURSE wanted for Christian geriatric facility. RN or LPN, full- or part-time. An equal opportunity employer. Please call Mrs. Dehn, 475-8633. x33tf

1975 MERCURY MONARCH for sale. 4-door, excellent condition. Ph. 475-1865. x35

JARPENTER WORK - Inside or out. Mr. Coburn, 475-2893. x12tf

WILL BABYSIT in my Chelsea home. Here is a chance to get away from it all and leave the children with a responsible adult who loves kids. Evenings or weekends just give me a call, 475-8029. References. x35

APARTMENT FOR RENT - Stock bridge. Leave name and telephone number. (313) 475-8909. x35

FOR RENT - Unfurnished 3-room apartment. Refrigerator, heat and water furnished. No pets. Call 475-1639 after 6 p.m. x39

LOVELY COUNTRY building sites for sale in Scio, Dexter, Lyndon, and Sylvan Townships. Call WEBER HOMES at 475-2828. Will build to suit. x10

HOST, the beautiful way to dry clean carpets beautifully. Rent the HOST machine. Merkel Home Furnishings, Chelsea, 475-8621. x9

1972 CHEV SPORTVAN - 5-pass. bus. Lots of luggage space. Real car and runs good. Palmer Ford, Chelsea, 475-1301. x9tf

FOR SALE - 71-AMC Hornet, stick shift, 6-cyl., 81,000 miles. \$900. Ph. 475-7729. x9tf

FOR SALE - Gulbransen spinet organ, 2 keyboards, 13 pedals, \$200. Ph. 475-7729. x9tf

1974 THUNDERBIRD 2-dr., completely loaded including factory air and AM-FM stereo, 33,000 one-owner miles. Only \$2,895. Lloyd Bridges Chevrolet, 1-94 and M-52, Chelsea, Ph. 475-1373. x9

1975 FORD 3/4-ton pick-up. Low mileage, excellent one-owner condition. Palmer Ford, Chelsea, 475-1301. x9tf

FOR SALE - Gold colored tapestry davenport, good condition. Ph. 475-8165 after 5 p.m. x9

FOR RENT - 1-bedroom home in the country. Midway between Dexter and Chelsea. \$175 per mo. plus utilities. Immediate occupancy. Send inquiries to Box FE-12, in care of The Dexter Leader, Dexter, Mich. x10

1974 JEEP CJ-5 soft top with 6 ft. - Meyers power angle-blade. A real money maker. Reduced to \$3,995. Lloyd Bridges Chevrolet, 1-94 and M-52, Chelsea, Ph. 475-1373. x9

1975 PLYMOUTH bus, 8-pass. Voyager with room for luggage. Automatic, power steering. Palmer Ford, Chelsea, 475-1301. x9tf

HELP WANTED - Elderly or retired person for part-time work. Apply in person to Carl Schweiger, Boyer Automotive, 8099 Main St., Dexter. x9

### Wanted To Rent

Apartment or small house for family of three in Chelsea area. Ph. 475-8038. x36

### HOUSE FOR SALE

3-BEDROOM, living, family, dining, first-floor laundry, partial basement, attached garage, aluminum siding, double lot, \$49,900, terms. 475-8544 evenings and week-ends. x35tf

FOR SALE - Seasoned firewood, 4 ft. x 8 ft. x 18 in. Ph. 475-7317 or 475-7534. x38

MOVING - Occasional chairs, end tables, never used sewing cabinet and much misc. Ph. 475-1434. x35

FOR SALE - Maytag portable washer and dryer. Excellent condition, 2 years old. \$200. Ph. 475-1886. x38

GRAIN FED BEEF for sale by half or quarter. Also twin cylinder air compressor. Ph. 475-2432. x35

BASEMENT SALE - Antiques and collectibles. 731 Taylor St., Chelsea. Saturday, Feb. 12, 10 a.m. to 4:30 p.m. Open Monday, Tuesday, Wednesday each week by appt. only. Phone 475-8435 after 5 p.m. x35

MEET GEORGE VANDEMON on TV, Channel 2, Sunday morning, 10:30. x38

## WANT ADS

RESPONSIBLE ADULT would like full or part-time baby-sitting in her Chelsea village home during the day. Ph. 475-1285. x35

FOR RENT - 2-bedroom home with fireplace, in country, with workshop. Near Unadilla. \$170. Ph. 878-9498. x35

LOST - Small dog, Shepherd-Doberman mix, Feb. 4 on Ann Arbor St. in Manchester. Black with brown and white markings. Brown collar with two tags. \$50 reward. Ph. 428-9223 after 5 p.m. x37

FOR RENT - Chelsea Rehoboth Lodge Hall on M-52. Reasonable. Call 475-8275. x42

FOR SALE - Hard rock maple dinet set, like new. Cost \$885, will sell for \$200. Must see to appreciate. Ph. 475-8756. x35

BUSINESS OPPORTUNITY - Hallmark Card and Gift store - office and craft supplies. Excellent growth. Between Chelsea and Ann Arbor. For details call Kathy Stivers, at Waggoner Real Estate. Days: 428-8387. Eves: 426-2235. x35

GIVE YOUR VALENTINE a Hoky non-electric carpet and floor sweeper. Ph. 426-4952. x35

CARPETS a fright? Make them a delight if cleaned with Blue Lustre. Rent electric shampooer, \$1. Chelsea Hardware. x35

HELP WANTED - Switchboard plus general office duties for Chelsea firm. Good benefits. \$500. Call Ann Kirk, Snelling & Snelling, 769-0500. x35

L78-15 pair VW snow tires mounted on wheels. Good condition. Call evenings, 475-7435 or 665-3021. x35

FOR SALE - 3-ft. pick-up camper, pop-top, gas stove, furnace, and refig. Excellent condition. Phone 475-8919. x35

AVAILABLE FOR ODD JOBS - Painting, cleaning, hauling, repairing. Also, 1 sharpen kitchen knives by hand. Reasonable. John Savanna, 9445 Waterloo - Munith, (517) 596-2739. x36

### Legal Notices

MORTGAGE SALE  
Default has been made in the conditions of a mortgage made by DANIEL J. BARNES MORTGAGE CO., a Michigan corporation, to JAMES T. BARNES, a single man, on May 13, 1973, and recorded on May 15, 1973, in Liber 1438, on page 829, Washtenaw County Records, Michigan, and re-recorded on September 6, 1973, in Liber 1433, on page 931, Washtenaw County Records, Michigan, and re-recorded on September 24, 1973, in Liber 1434, on page 931, Washtenaw County Records, Michigan, and re-recorded on October 1, 1973, in Liber 1435, on page 931, Washtenaw County Records, Michigan, and re-recorded on October 8, 1973, in Liber 1436, on page 931, Washtenaw County Records, Michigan, and re-recorded on October 15, 1973, in Liber 1437, on page 931, Washtenaw County Records, Michigan, and re-recorded on October 22, 1973, in Liber 1438, on page 931, Washtenaw County Records, Michigan, and re-recorded on October 29, 1973, in Liber 1439, on page 931, Washtenaw County Records, Michigan, and re-recorded on November 5, 1973, in Liber 1440, on page 931, Washtenaw County Records, Michigan, and re-recorded on November 12, 1973, in Liber 1441, on page 931, Washtenaw County Records, Michigan, and re-recorded on November 19, 1973, in Liber 1442, on page 931, Washtenaw County Records, Michigan, and re-recorded on November 26, 1973, in Liber 1443, on page 931, Washtenaw County Records, Michigan, and re-recorded on December 3, 1973, in Liber 1444, on page 931, Washtenaw County Records, Michigan, and re-recorded on December 10, 1973, in Liber 1445, on page 931, Washtenaw County Records, Michigan, and re-recorded on December 17, 1973, in Liber 1446, on page 931, Washtenaw County Records, Michigan, and re-recorded on December 24, 1973, in Liber 1447, on page 931, Washtenaw County Records, Michigan, and re-recorded on December 31, 1973, in Liber 1448, on page 931, Washtenaw County Records, Michigan, and re-recorded on January 7, 1974, in Liber 1449, on page 931, Washtenaw County Records, Michigan, and re-recorded on January 14, 1974, in Liber 1450, on page 931, Washtenaw County Records, Michigan, and re-recorded on January 21, 1974, in Liber 1451, on page 931, Washtenaw County Records, Michigan, and re-recorded on January 28, 1974, in Liber 1452, on page 931, Washtenaw County Records, Michigan, and re-recorded on February 4, 1974, in Liber 1453, on page 931, Washtenaw County Records, Michigan, and re-recorded on February 11, 1974, in Liber 1454, on page 931, Washtenaw County Records, Michigan, and re-recorded on February 18, 1974, in Liber 1455, on page 931, Washtenaw County Records, Michigan, and re-recorded on February 25, 1974, in Liber 1456, on page 931, Washtenaw County Records, Michigan, and re-recorded on March 4, 1974, in Liber 1457, on page 931, Washtenaw County Records, Michigan, and re-recorded on March 11, 1974, in Liber 1458, on page 931, Washtenaw County Records, Michigan, and re-recorded on March 18, 1974, in Liber 1459, on page 931, Washtenaw County Records, Michigan, and re-recorded on March 25, 1974, in Liber 1460, on page 931, Washtenaw County Records, Michigan, and re-recorded on April 1, 1974, in Liber 1461, on page 931, Washtenaw County Records, Michigan, and re-recorded on April 8, 1974, in Liber 1462, on page 931, Washtenaw County Records, Michigan, and re-recorded on April 15, 1974, in Liber 1463, on page 931, Washtenaw County Records, Michigan, and re-recorded on April 22, 1974, in Liber 1464, on page 931, Washtenaw County Records, Michigan, and re-recorded on April 29, 1974, in Liber 1465, on page 931, Washtenaw County Records, Michigan, and re-recorded on May 6, 1974, in Liber 1466, on page 931, Washtenaw County Records, Michigan, and re-recorded on May 13, 1974, in Liber 1467, on page 931, Washtenaw County Records, Michigan, and re-recorded on May 20, 1974, in Liber 1468, on page 931, Washtenaw County Records, Michigan, and re-recorded on May 27, 1974, in Liber 1469, on page 931, Washtenaw County Records, Michigan, and re-recorded on June 3, 1974, in Liber 1470, on page 931, Washtenaw County Records, Michigan, and re-recorded on June 10, 1974, in Liber 1471, on page 931, Washtenaw County Records, Michigan, and re-recorded on June 17, 1974, in Liber 1472, on page 931, Washtenaw County Records, Michigan, and re-recorded on June 24, 1974, in Liber 1473, on page 931, Washtenaw County Records, Michigan, and re-recorded on July 1, 1974, in Liber 1474, on page 931, Washtenaw County Records, Michigan, and re-recorded on July 8, 1974, in Liber 1475, on page 931, Washtenaw County Records, Michigan, and re-recorded on July 15, 1974, in Liber 1476, on page 931, Washtenaw County Records, Michigan, and re-recorded on July 22, 1974, in Liber 1477, on page 931, Washtenaw County Records, Michigan, and re-recorded on July 29, 1974, in Liber 1478, on page 931, Washtenaw County Records, Michigan, and re-recorded on August 5, 1974, in Liber 1479, on page 931, Washtenaw County Records, Michigan, and re-recorded on August 12, 1974, in Liber 1480, on page 931, Washtenaw County Records, Michigan, and re-recorded on August 19, 1974, in Liber 1481, on page 931, Washtenaw County Records, Michigan, and re-recorded on August 26, 1974, in Liber 1482, on page 931, Washtenaw County Records, Michigan, and re-recorded on September 2, 1974, in Liber 1483, on page 931, Washtenaw County Records, Michigan, and re-recorded on September 9, 1974, in Liber 1484, on page 931, Washtenaw County Records, Michigan, and re-recorded on September 16, 1974, in Liber 1485, on page 931, Washtenaw County Records, Michigan, and re-recorded on September 23, 1974, in Liber 1486, on page 931, Washtenaw County Records, Michigan, and re-recorded on September 30, 1974, in Liber 1487, on page 931, Washtenaw County Records, Michigan, and re-recorded on October 7, 1974, in Liber 1488, on page 931, Washtenaw County Records, Michigan, and re-recorded on October 14, 1974, in Liber 1489, on page 931, Washtenaw County Records, Michigan, and re-recorded on October 21, 1974, in Liber 1490, on page 931, Washtenaw County Records, Michigan, and re-recorded on October 28, 1974, in Liber 1491, on page 931, Washtenaw County Records, Michigan, and re-recorded on November 4, 1974, in Liber 1492, on page 931, Washtenaw County Records, Michigan, and re-recorded on November 11, 1974, in Liber 1493, on page 931, Washtenaw County Records, Michigan, and re-recorded on November 18, 1974, in Liber 1494, on page 931, Washtenaw County Records, Michigan, and re-recorded on November 25, 1974, in Liber 1495, on page 931, Washtenaw County Records, Michigan, and re-recorded on December 2, 1974, in Liber 1496, on page 931, Washtenaw County Records, Michigan, and re-recorded on December 9, 1974, in Liber 1497, on page 931, Washtenaw County Records, Michigan, and re-recorded on December 16, 1974, in Liber 1498, on page 931, Washtenaw County Records, Michigan, and re-recorded on December 23, 1974, in Liber 1499, on page 931, Washtenaw County Records, Michigan, and re-recorded on December 30, 1974, in Liber 1500, on page 931, Washtenaw County Records, Michigan, and re-recorded on January 6, 1975, in Liber 1501, on page 931, Washtenaw County Records, Michigan, and re-recorded on January 13, 1975, in Liber 1502, on page 931, Washtenaw County Records, Michigan, and re-recorded on January 20, 1975, in Liber 1503, on page 931, Washtenaw County Records, Michigan, and re-recorded on January 27, 1975, in Liber 1504, on page 931, Washtenaw County Records, Michigan, and re-recorded on February 3, 1975, in Liber 1505, on page 931, Washtenaw County Records, Michigan, and re-recorded on February 10, 1975, in Liber 1506, on page 931, Washtenaw County Records, Michigan, and re-recorded on February 17, 1975, in Liber 1507, on page 931, Washtenaw County Records, Michigan, and re-recorded on February 24, 1975, in Liber 1508, on page 931, Washtenaw County Records, Michigan, and re-recorded on March 2, 1975, in Liber 1509, on page 931, Washtenaw County Records, Michigan, and re-recorded on March 9, 1975, in Liber 1510, on page 931, Washtenaw County Records, Michigan, and re-recorded on March 16, 1975, in Liber 1511, on page 931, Washtenaw County Records, Michigan, and re-recorded on March 23, 1975, in Liber 1512, on page 931, Washtenaw County Records, Michigan, and re-recorded on March 30, 1975, in Liber 1513, on page 931, Washtenaw County Records, Michigan, and re-recorded on April 6, 1975, in Liber 1514, on page 931, Washtenaw County Records, Michigan, and re-recorded on April 13, 1975, in Liber 1515, on page 931, Washtenaw County Records, Michigan, and re-recorded on April 20, 1975, in Liber 1516, on page 931, Washtenaw County Records, Michigan, and re-recorded on April 27, 1975, in Liber 1517, on page 931, Washtenaw County Records, Michigan, and re-recorded on May 4, 1975, in Liber 1518, on page 931, Washtenaw County Records, Michigan, and re-recorded on May 11, 1975, in Liber 1519, on page 931, Washtenaw County Records, Michigan, and re-recorded on May 18, 1975, in Liber 1520, on page 931, Washtenaw County Records, Michigan, and re-recorded on May 25, 1975, in Liber 1521, on page 931, Washtenaw County Records, Michigan, and re-recorded on June 1, 1975, in Liber 1522, on page 931, Washtenaw County Records, Michigan, and re-recorded on June 8, 1975, in Liber 1523, on page 931, Washtenaw County Records, Michigan, and re-recorded on June 15, 1975, in Liber 1524, on page 931, Washtenaw County Records, Michigan, and re-recorded on June 22, 1975, in Liber 1525, on page 931, Washtenaw County Records, Michigan, and re-recorded on June 29, 1975, in Liber 1526, on page 931, Washtenaw County Records, Michigan, and re-recorded on July 6, 1975, in Liber 1527, on page 931, Washtenaw County Records, Michigan, and re-recorded on July 13, 1975, in Liber 1528, on page 931, Washtenaw County Records, Michigan, and re-recorded on July 20, 1975, in Liber 1529, on page 931, Washtenaw County Records, Michigan, and re-recorded on July 27, 1975, in Liber 1530, on page 931, Washtenaw County Records, Michigan, and re-recorded on August 3, 1975, in Liber 1531, on page 931, Washtenaw County Records, Michigan, and re-recorded on August 10, 1975, in Liber 1532, on page 931, Washtenaw County Records, Michigan, and re-recorded on August 17, 1975, in Liber 1533, on page 931, Washtenaw County Records, Michigan, and re-recorded on August 24, 1975, in Liber 1534, on page 931, Washtenaw County Records, Michigan, and re-recorded on August 31, 1975, in Liber 1535, on page 931, Washtenaw County Records, Michigan, and re-recorded on September 7, 1975, in Liber 1536, on page 931, Washtenaw County Records, Michigan, and re-recorded on September 14, 1975, in Liber 1537, on page 931, Washtenaw County Records, Michigan, and re-recorded on September 21, 1975, in Liber 1538, on page 931, Washtenaw County Records, Michigan, and re-recorded on September 28, 1975, in Liber 1539, on page 931, Washtenaw County Records, Michigan, and re-recorded on October 5, 1975, in Liber 1540, on page 931, Washtenaw County Records, Michigan, and re-recorded on October 12, 1975, in Liber 1541, on page 931, Washtenaw County Records, Michigan, and re-recorded on October 19, 1975, in Liber 1542, on page 931, Washtenaw County Records, Michigan, and re-recorded on October 26, 1975, in Liber 1543, on page 931, Washtenaw County Records, Michigan, and re-recorded on November 2, 1975, in Liber 1544, on page 931, Washtenaw County Records, Michigan, and re-recorded on November 9, 1975, in Liber 1545, on page 931, Washtenaw County Records, Michigan, and re-recorded on November 16, 1975, in Liber 1546, on page 931, Washtenaw County Records, Michigan, and re-recorded on November 23, 1975, in Liber 1547, on page 931, Washtenaw County Records, Michigan, and re-recorded on November 30, 1975, in Liber 1548, on page 931, Washtenaw County Records, Michigan, and re-recorded on December 7, 1975, in Liber 1549, on page 931, Washtenaw County Records, Michigan, and re-recorded on December 14, 1975, in Liber 1550, on page 931, Washtenaw County Records, Michigan, and re-recorded on December 21, 1975, in Liber 1551, on page 931, Washtenaw County Records, Michigan, and re-recorded on December 28, 1975, in Liber 1552, on page 931, Washtenaw County Records, Michigan, and re-recorded on January 4, 1976, in Liber 1553, on page 931, Washtenaw County Records, Michigan, and re-recorded on January 11, 1976, in Liber 1554, on page 931, Washtenaw County Records, Michigan, and re-recorded on January 18, 1976, in Liber 1555, on page 931, Washtenaw County Records, Michigan, and re-recorded on January 25, 1976, in Liber 1556, on page 931, Washtenaw County Records, Michigan, and re-recorded on February 1, 1976, in Liber 1557, on page 931, Washtenaw County Records, Michigan, and re-recorded on February 8, 1976, in Liber 1558, on page 931, Washtenaw County Records, Michigan, and re-recorded on February 15, 1976, in Liber 1559, on page 931, Washtenaw County Records, Michigan, and re-recorded on February 22, 1976, in Liber 156



# NOTICE

## DEXTER TOWNSHIP TAXPAYERS

I will be at Dexter Township Hall, 6880 Dexter-Pinckney Rd., Dexter, to collect Dexter Township taxes on the following days: every Wednesday afternoon 1 to 4 p.m., and Friday, 9 a.m. to 4 p.m. through February 28.

Those who wish may send check or money order. Receipts will be returned by mail.

All dog licenses must be paid to the Dexter Township treasurer before March 1, 1977 to avoid penalty.

ALL DOG LICENSES \$4.00

Rabies vaccination papers must be presented in order to obtain dog licenses.

**LORINDA JEDELE**  
DEXTER TOWNSHIP TREASURER

# REGISTRATION NOTICE

## FOR VILLAGE ELECTION

### Monday, March 14, 1977

TO THE QUALIFIED ELECTORS OF THE  
**Village of Chelsea**

COUNTY OF WASHTENAW, STATE OF MICHIGAN  
Notice is hereby given that in conformity with the "Michigan Election Law," I, the undersigned Clerk, will upon any day, except Sunday and a legal holiday, the day of any regular or special election or primary election, receive for registration the names of any legal voter in said Township, City or Village not already registered who may APPLY TO ME PERSONALLY for such registration. Provided, however, that I can receive no names for registration during the time intervening between the Thirtieth day before any regular, special or official primary election and the day of such election.

NOTICE IS HEREBY GIVEN  
THAT I WILL BE AT MY OFFICE  
**Feb. 14, 1977 - Last Day**

From 8 o'clock a.m. until 8 o'clock p.m.

The 30th day preceding said election  
As provided by Section 498, Act No. 116,  
Public Acts of 1954

at Municipal Building, 104 E. Middle St.  
from 8 o'clock a.m. until 8 o'clock p.m.

For the purpose of REVIEWING the REGISTRATION and REGISTERING such of the qualified electors in said TOWNSHIP, CITY or VILLAGE as SHALL PROPERLY apply therefor.

The name of no person but an ACTUAL RESIDENT of the precinct at the time of registration, and entitled under the Constitution, if remaining such resident, to vote at the next election, shall be entered in the registration book.

**Elector Unable To Make Personal Application, Procedure**  
SEC. 504. Any elector who is unable to make personal application for registration because of physical disability or absence from the Township, City or Village in which his legal residence is located, may be registered prior to the close of registration before any election or primary election by securing from the Clerk of the Township, City or Village in which is located his legal residence, duplicate registration cards and executing in duplicate the registration affidavit before a notary public or other officer legally authorized to administer oaths and returning such registration cards to the Clerk of the Township, City or Village before the close of office hours on the last day of registration prior to any election or primary election. The notary public or other officer administering the oath shall sign his name on the line for the signature of the registration officer and designate his title.

**Unregistered Persons Not Entitled To Vote**  
SEC. 491. The inspectors of election at any election or primary election in this State, or in any District, County, Township, City or Village thereof, shall not receive the vote of any person whose name is not registered in the registration book of the Township, Ward or Precinct in which he offers to vote. (As provided under Act 116, P. A. 1954.)

**Transfer of Registration, Application, Time**  
SEC. 506. Any registered elector may upon change of residence within the Township, City or Village cause his registration to be transferred to his new address by sending to the Clerk a signed request, stating his present address, the date he moved thereto, and the address from which he was last registered, or by applying in person for a transfer. The Clerk shall strike through the last address, ward and precinct number and record the new address, ward and precinct number on the original and duplicate registration cards, and shall place the original registration card in proper precinct file. Such transfers shall not be made after the Fifth Friday next preceding any regular or special election or primary election, unless such Fifth Friday shall fall on a legal holiday in which event registration transfers shall be accepted during the following day.)

**Transfer of Registration On Election Day**  
SEC. 507. Any registered elector who has removed from one election precinct of a Township, City or Village to another election precinct of the same Township, City or Village and has not recorded such removal with the local Clerk shall execute a transfer of registration request, listing the new residence address thereon over his signature, with the election board in the precinct in which he is registered at the next ensuing primary or election. The inspector of election in charge of the registration records shall compare the signature thereon with the signature upon the applicant's registration record and, if the signatures correspond, then the inspector shall certify such fact by affixing his initials to said request. The applicant for transfer, after having signed an application to vote as provided in Section 523 of this act, shall then be permitted to vote in such precinct for that primary or election only. The application for transfer shall be filed with the Township, City or Village Clerk who shall transfer such voter's registration in accordance with the application. When the name of any street in a Township, City or Village has been changed, it shall be the duty of the Township, City or Village Clerk to make the change to show the proper name of street in the registration records, and it shall not be necessary for the elector to change his registration with respect thereto in order to be eligible to vote.

**Thomas Neumeyer, Village Clerk**



RAGING FLAMES and billowing smoke rise from the skeleton of a two-story farmhouse in Dexter township which was completely destroyed by fire Tuesday evening, Feb. 8. Responding to the alarm were 28 firefighters from Chelsea, Dexter, and Pinckney, who braved near-zero temperatures for an estimated five hours to bring the fire under control.

## Fire Destroys Unoccupied Farm House

An early evening fire totally demolished an unoccupied two-story farmhouse at 8455 Toma Rd., near Portage Lake in Dexter township, Tuesday, Feb. 8. Cause of the blaze remains under investigation by the Dexter Fire Department. Because the house was uninsured, no estimate in damages could be ascertained.

## District Court Proceedings

Week of Jan. 25-31  
Charles Holtz pled guilty to charges of obstructed vision. Fines and costs, \$17.

Alonzo Feltner was sentenced to pay fines and costs of \$400, to 1 1/2 years probation, and to 20 days on the Alcohol Safety Action Program on charges of driving under the influence of liquor.

Larry Gonyea was sentenced to pay fines and costs of \$225, to pay \$185.44 restitution costs, to one year probation, and to five days on the probation department work program on charges of filing false police reports.

John Chatterton pled guilty to reduced charges of impaired driving. He was referred to probation, to the Alcohol Safety Action Program, and will be sentenced March 29.

Richard Petrowski was found guilty on charges of speeding. Fines and costs, \$61.

Craig Murdock was found guilty on charges of careless driving. Fines and costs, \$50.

David Ramsey was found guilty on charges of speeding. Fines and costs, \$50.

Alberta Johnson was found guilty on charges of speeding. Fines and costs, \$50.

Floyd Hughes pled guilty to charges of illegal entry. He will be sentenced March 28.

James J. Porter pled guilty to charges of failing to stop at a stop sign. Fines and costs, \$25.

James E. Monroe was sentenced to pay fines and costs of \$250, and to the Alcohol Safety Action Program on charges of impaired driving.

Russell C. McBride was found guilty on charges of impaired driving. He will be sentenced March 10.

Terry L. Roskowski was sentenced to pay fines and costs of \$100, to five days on the probation department work program, and to six months probation on charges of driving with license suspended.

Michael Kercher was sentenced to pay fines and costs of \$350, to one year probation, to the Alcohol Safety Action Program, and to attend 50 meetings of Alcoholics Anonymous on charges of driving under the influence of liquor.

**THANK YOU**  
I would like to thank my family and all my friends for get-well cards, visits and treats while I was in the hospital. Also thanks to Needle & Thread circle for the beautiful carnations, St. Paul's United Church of Christ, also the Rev. Ratzlaff for his visits.  
Hilda Kern.

**THANK YOU**  
I would like to thank Chelsea Lanes for letting us hold the Cribbage Tournament there this year. Also would like to thank all the players that showed up to play. We hope to see more people next year. Thank you Tessa Monroe for helping me out and Art Steinaway for taking pictures.  
Ginny Wheaton  
JC Auxiliary Chairman.

**Please Notify Us In Advance of Any Change in Address**

**NOTICE**  
I will be at Chelsea State Bank to collect Lima Township taxes and issue dog licenses on the following Fridays: Jan. 7-14-21-28; Feb. 4-11-18-25, 1977, from 9:00 to 11:30 a.m. and 1:00 to 5:00 p.m. Those who wish may send check. Receipt will be returned by mail.

All Dog Licenses must be paid to Lima Township Treasurer before March 1, 1977, to avoid penalty.  
ALL DOG LICENSES \$4.00

Rabies Vaccination Papers must be presented in order to obtain dog license.

**JEAN TILT**  
LIMA TOWNSHIP TREASURER

**NOTICE**  
I will be at Dexter Township Hall, 6880 Dexter-Pinckney Rd., Dexter, to collect Dexter Township taxes on the following days: every Wednesday afternoon 1 to 4 p.m., and Friday, 9 a.m. to 4 p.m. through February 28.

Those who wish may send check or money order. Receipts will be returned by mail.

All dog licenses must be paid to the Dexter Township treasurer before March 1, 1977 to avoid penalty.

ALL DOG LICENSES \$4.00

Rabies vaccination papers must be presented in order to obtain dog license.

**LORINDA JEDELE**  
DEXTER TOWNSHIP TREASURER

**NOTICE**  
I will be at my home at 9508 Beeman Rd. to collect Lyndon Township taxes and issue dog licenses every Monday and Friday between 10:00 a.m. and 5:00 p.m. during December, January, and February, and at the Chelsea State Bank, Saturdays, February 19 and 26 between 9:00 a.m. and 12:00 noon.

Those who wish may send check or money order in payment of taxes and dog licenses. Enclose complete tax notice. Receipts will be returned by mail.

All dog licenses must be paid to the Lyndon Township Treasurer before March 1, 1977 to avoid penalty.

ALL DOG LICENSES \$4.00

Unexpired Rabies Vaccination Papers must be presented to obtain license.

**BARBARA RODERICK**  
LYNDON TOWNSHIP TREASURER  
9508 Beeman Rd., Grass Lake, MI 49240 Ph. 475-7056

**Legals**  
**MORTGAGE SALE**  
Default having been made in the terms and conditions of a certain mortgage made by Marie A. Single, and assumed by George Cendes of Ann Arbor, Michigan, Mortgages, to Citizens Mortgage Corporation, Mortgages, dated the 26th day of April, 1972, and recorded in the office of the Registrar of Deeds for the County of Washtenaw County, Michigan, on page 74, which said mortgage was therefor assigned to Government National Mortgage Association, by assignment dated May 15, 1972 & recorded on May 24, 1972, in Liber 1397, Page 70, W.C.R. & thereafter assigned to The Leader Mortgage Company, by assignment dated September 27, 1972, and recorded on February 15, 1974 in the office of the Registrar of Deeds for the County of Washtenaw County, Michigan, on page 92, on which mortgage there is claimed to be due, at the date of this notice, the principal and interest, the sum of Twenty Four Thousand One Hundred & Seventy Nine 50/100 Dollars (\$24,179.50); And no suit or proceedings at law or in equity having been instituted to recover the debt secured by said mortgage or any part thereof, Now, Therefore, by virtue of the power of sale contained in said mortgage, and pursuant to the statute of the State of Michigan in such case made and provided, notice is hereby given that on Thursday, the 21st day of February, 1977, at 10:00 o'clock a.m., Local Time, said mortgage will be foreclosed by a sale at public auction, to the highest bidder, at the Huron Street entrance to the County Building in Ann Arbor, Michigan (that being the building where the Circuit Court for the County of Washtenaw is held), of the premises described in said mortgage or so much thereof as may be necessary to pay the amount due, as aforesaid, on said mortgage, with the interest thereon at seven per cent (7%) per annum and all legal costs, charges and expenses, including the attorney fees allowed by law, and also any sum or sums which may be paid by the undersigned, necessary to protect its interest in the premises. Which said premises are described as follows: All that certain piece or parcel of land situated in the City of Ann Arbor in the County of Washtenaw, and State of Michigan, and described as follows, to-wit: LOT 158, Arbor Oaks Subdivision No. 1, City of Ann Arbor, Washtenaw County, Michigan, according to the Plat thereof, as recorded in Liber 19 of Plats, Pages 67 thru 71, inclusive, Washtenaw County Records. Commonly known as 2157 Eden Court, Ann Arbor, Michigan. During the six months immediately following the sale, the property may be redeemed. Dated at Detroit, Michigan, January 10, 1977.  
The Leader Mortgage Company  
Assignee of Mortgagee.  
KEYS and KEYS  
Attorneys for Assignee of Mortgagee  
1745 First Nat'l Bldg.  
Detroit, Mich. 48226, Jan. 18-20-27-Feb. 3-10 1977.

## OFFICIAL NOTICE

### SPECIAL MEETING

of  
**Lima Township Residents**  
**TUESDAY, FEB. 22 - 8 p.m.**

To Discuss Topic:  
**"LET'S TALK ABOUT YOUR PROPERTY TAXES"**

**LIMA TOWNSHIP**  
ROBERT D. MUSOLF, SUPERVISOR

## NOTICE

**LYNDON TOWNSHIP TAXPAYERS**  
I will be at my home at 9508 Beeman Rd. to collect Lyndon Township taxes and issue dog licenses every Monday and Friday between 10:00 a.m. and 5:00 p.m. during December, January, and February, and at the Chelsea State Bank, Saturdays, February 19 and 26 between 9:00 a.m. and 12:00 noon.

Those who wish may send check or money order in payment of taxes and dog licenses. Enclose complete tax notice. Receipts will be returned by mail.

All dog licenses must be paid to the Lyndon Township Treasurer before March 1, 1977 to avoid penalty.

ALL DOG LICENSES \$4.00

Unexpired Rabies Vaccination Papers must be presented to obtain license.

**BARBARA RODERICK**  
LYNDON TOWNSHIP TREASURER  
9508 Beeman Rd., Grass Lake, MI 49240 Ph. 475-7056

## -NOTICE-

**Sylvan Township Taxpayers**

Sylvan Township Treasurer will be at Sylvan Township Hall, 112 W. Middle St., Chelsea, to collect Sylvan Township Taxes every Wednesday and Friday from 1 to 5 p.m., and Saturdays from 10:00 a.m. to 3:00 p.m. during the months of Dec., Jan., and Feb.

CHECKS WILL BE ACCEPTED BY MAIL

All Dog Licenses must be paid to Sylvan Township Treasurer before March 1, 1977, to avoid penalty.

ALL DOG LICENSES \$4.00

Rabies Vaccination papers must be presented in order to obtain license.

**FRED W. PEARSALL**  
SYLVAN TOWNSHIP TREASURER  
Phone 475-7251

## VILLAGE CAUCUS

NOTICE is hereby given that an  
**INDEPENDENT PARTY VILLAGE CAUCUS**

for the purpose of placing in nomination candidates for the following Village Offices:

**CLERK**  
**TRUSTEES**  
**LIBRARY BOARD TRUSTEES**

For the Village of Chelsea, County of Washtenaw, State of Michigan, and for the purpose of transacting such other business as may properly come before it, will be held at the

**MUNICIPAL BUILDING**  
104 EAST MIDDLE STREET, CHELSEA

**On Monday, the 14th day of Feb., 1977**  
at 8:00 o'clock p.m.

By Order of  
**THOMAS NEUMEYER**  
Village Clerk







## Varsity Cagers Lose To Brighton, 71-58

Chelsea High's varsity cagers were uprooted from their three-game winning streak by the Brighton Bulldogs last Friday, Feb. 4. Brighton crushed Chelsea, 71-58. Although Chelsea surged to an 18-12 lead in the first quarter,

Brighton rallied for a 33-29 comeback at half-time. "We just ran cold," said Chelsea Coach Tom Ballistrere. "We tried various combinations to get untracked, but nothing seemed to work."

Sabotaging Chelsea's efforts was a failure to move the ball well in the second half, Coach Ballistrere explained.

Scoring for Chelsea were Don Morrison with 14 points; Randy Sweeney, 13 points; Pete Feeney, 10 points; Tony Robards, 5 points; Dave Schrottenboer and Marc Feeney, 4 points each; and Anthony Houle, Dean Thompson, Chris Smyth, and Jeff Sweet, 2 points each.

High rebounder was Randy Sweeney with 11, followed by Don Morrison, with 7.

### equipment operators!



also available with steel toe

Here's a man's boot every step of the way! Rugged, handsome, ready for a rough day's work anytime. Easy on the feet, too. Stop by—try on Pecos by Red Wing and be convinced!

**RED WING**

**FOSTER'S MEN'S WEAR**

Ph. 475-1606 Chelsea, Mich.

**FRIDAY SPECIAL**  
**ALL THE FISH YOU CAN EAT**  
**\$2.75 PER PERSON**

We offer complete dining facilities and carry-out service.

**HOME-MADE PIZZAS after 5**

COMPLETE DINNERS - SNACKS - SANDWICHES

HOURS: Tuesday thru Thursday, 4 p.m. to 10 p.m.  
Friday, Saturday, Sunday, 11 a.m. to 10 p.m. Closed Mondays.

**LITTLE ROOSTER RESTAURANT**

Phone 426-8668

11485 N. Territorial Rd.

**Can you afford to expand?**

Herd expansion means land expansion. For the best analysis of your financial needs at a time when land prices are doubling, see your Federal Land Bank representative. Today's capital expenditures run high for expansion. That's why the Land Bank offers large amounts of capital that's truly long-term at reasonable rates. When you think expansion, think Land Bank.

**Federal LAND BANK**

**the Farmer's Financial Friend**

3645 Jackson Road  
Ann Arbor, Mich. 48106

Phone 769-2411

**We're Where You Are,  
When You Need Us**

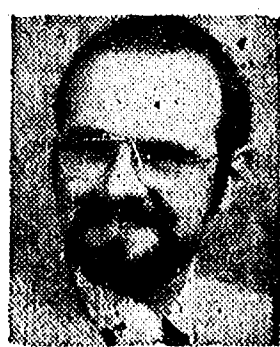

Dave Rowe

Is at 107 1/2 S. Main in Chelsea. Phone 475-8065.  
Stop in or phone for... AUTO, COMMERCIAL, HOMEOWNERS, LIFE, FARMOWNERS, or RECREATIONAL VEHICLES insurance.

**FARM BUREAU INSURANCE GROUP**

Farm Bureau Mutual • Farm Bureau Life • Community Service Insurance



**WINNING TOP HONORS** in the small ensemble division in the District Solo and Ensemble Festival in Monroe last Saturday are these 10 Beach Middle school youngsters. Front row, from left, are Eric Weidmayer and Patrick Powers, trombone duet;

Doug Henson, Ted Borton, and Todd Sprague, members of a percussion quartet. In the back row, from left, are Keith Schmitke, Chris Johnson, Susan Prinzing, Becky Watson, and Mike Ward, all members of a brass quintet.



**COMPETING IN THE SOLO** division of the Junior High District Solo and Ensemble Festival, these five Beach Middle school musicians received a 1-rating for excellent performance. In the front row, from left, are Sara Ullman, cello; Donna Finkbeiner, flute; Alicia Noah, alto saxophone; and Zachery Smith, cornet. Standing, in the back row, from left, are Eric Weidmayer, trombone; and Keith Schmitke, also trombone.

## State Fails To Meet Payment to Schools

The school districts of the State of Michigan have again been used by the State Treasury Department and the Executive branch to solve their "cash flow" problems created by inadequate funding of their budget, including the mandatory programs forced upon local school districts, according to Chelsea schools business manager Fred Mills.

The Treasury Department notified the Chelsea School District the week of Jan. 24, that the state aid payment due Feb. 1 would be paid at 50 percent of the amount due, with the balance to be paid tentatively in July. The Treasury Department does not have the legal authority to split or withhold state aid payments as substantiated by an Attorney General's opinion, Mills strongly maintained. He explained this has had no effect upon the Treasury Department and it is the responsibility of the Executive Office to enforce the law as written by the legislature. To date the Executive Office has not taken action.

Mills pointed out that the delay in state aid payments will force districts to borrow to meet wage, utility and other obligations, and added, "We also have 'cash flow' problems which are compounded

by the delay in state aid payments."

He further stated that "the district has already borrowed \$1,250,740 at an estimated interest cost of \$28,000. In an already extremely tight fiscal situation, this could be the straw that breaks our back. Failure of the State of Michigan to borrow to meet their obligations has caused the local districts to borrow at varying rates and in the end probably costs the taxpayers more in interest than it would if the Treasury Department borrowed sufficient funds to meet these same obligations."

Mills urged concerned residents of the district to register their concerns with their legislators and the Governor's office.

**BIRTHDAY CAKES**

Available at

**The Captains Table**

Call 426-3811  
one day in advance

**Metzger's**



**German RESTAURANT**

IMPORTED & DOMESTIC BEERS & WINES

COCKTAILS

**NOW OPEN SUNDAYS**

11:30 a.m. 'til 8 p.m.

For more information call 668-8987

203 E. Washington, Ann Arbor

Between S. 4th & 5th Ave.

Open Wed, Thurs, Fri, 4 p.m. to 12 p.m.  
Sat., 4 p.m. to 10 p.m., Sun., 11:30 a.m. to 8 p.m.

## Hockey Team Fights For 2nd-Place Finish

Chelsea's Bulldog lcers lost a very important game in Jackson Sunday against Hanover. With the victory Hanover is assured of first place in the league, while Chelsea's loss means they must win next week against Adrian for second-place honors.

As the game got underway, Hanover scored first on a lucky bounce. Marc Gonzalez shot from behind the Chelsea net, the puck hit Chelsea's goalie, Mike Check, in the back of the leg and bounced in for the goal. Hanover, going on to score two more goals in the second period, seemed to do everything right, according to Chelsea fan Richard Glasson.

Chelsea couldn't get the break they needed, though they had plenty of chances for goals. Then, at 11:23 of the second period, Chelsea got a goal back. Brian Burg took a shot that hit the Hanover goalie in the chest, bounced over his head and just got into the net. Mark Stevenson and Bob Fischer got assists on that goal.

Stevenson made the score 3-2 when he picked up the puck about 10 feet inside the blue line and blistered a shot past the Hanover goalie. Joe Marentette and Brian Burg received assists on that Stevenson score.

Hanover's luck held out in the third period as Greg Adams took a shot on goal that Bulldog Mike Check attempted to stop only to see the puck bounce off his pads and into the net. Next it was Hanover's Rick Clark's turn. Rick took his shot on goal and Mike Check made a tremendous play just to dive and get the puck in his glove. But, he couldn't hold on to it and the puck took a Hanover bounce out of Check's glove into the net.

Dave Baldwin was put into the Chelsea net to see if he could stop Hanover's lucky streak. Though Hanover did score one more goal, Baldwin put in a very solid net performance for Chelsea.

Chelsea score two more times as Greg Hastings added a goal at 9:50 with an assist going to Mark Stevenson, and Brian Burg scored his second goal of the contest at 14:41 with Steve Check cited with an assist.

Once again Mark Stevenson played a very good game for Chelsea as he scored one goal and assisted on two others. "The entire team deserves our credit for playing 45 minutes of hockey without one penalty, quite an accomplishment for any team," Glasson stated. The final score again was Hanover-Hanover 6, Chelsea 4.

When Chelsea played Western

year's All-Star Team. They include team captain Greg Hastings, Bob Fischer and Kevin Houle.

Next week, Chelsea will take on Adrian at 7:30 p.m. This will be the last game of the regular season, and a chance for Chelsea to take second place in their league. Chelsea fans can expect a dramatic climax to the season as the Bulldogs fight for runner-up honors.

**Please Notify Us  
In Advance of  
Any Change in Address**

**AMERICAN LEGION  
POST 557**

**FISH FRIES  
ARE CANCELLED**

**FOR PROFIT**

**FEED**

**Feed Formulas Tested,  
Proved To Get Results**

Extra proteins, vitamins and minerals in proper balance, scientifically blended, make our feeds real profit producers for you.

**Farmers' Supply Co.**  
Phone GR 5-5511

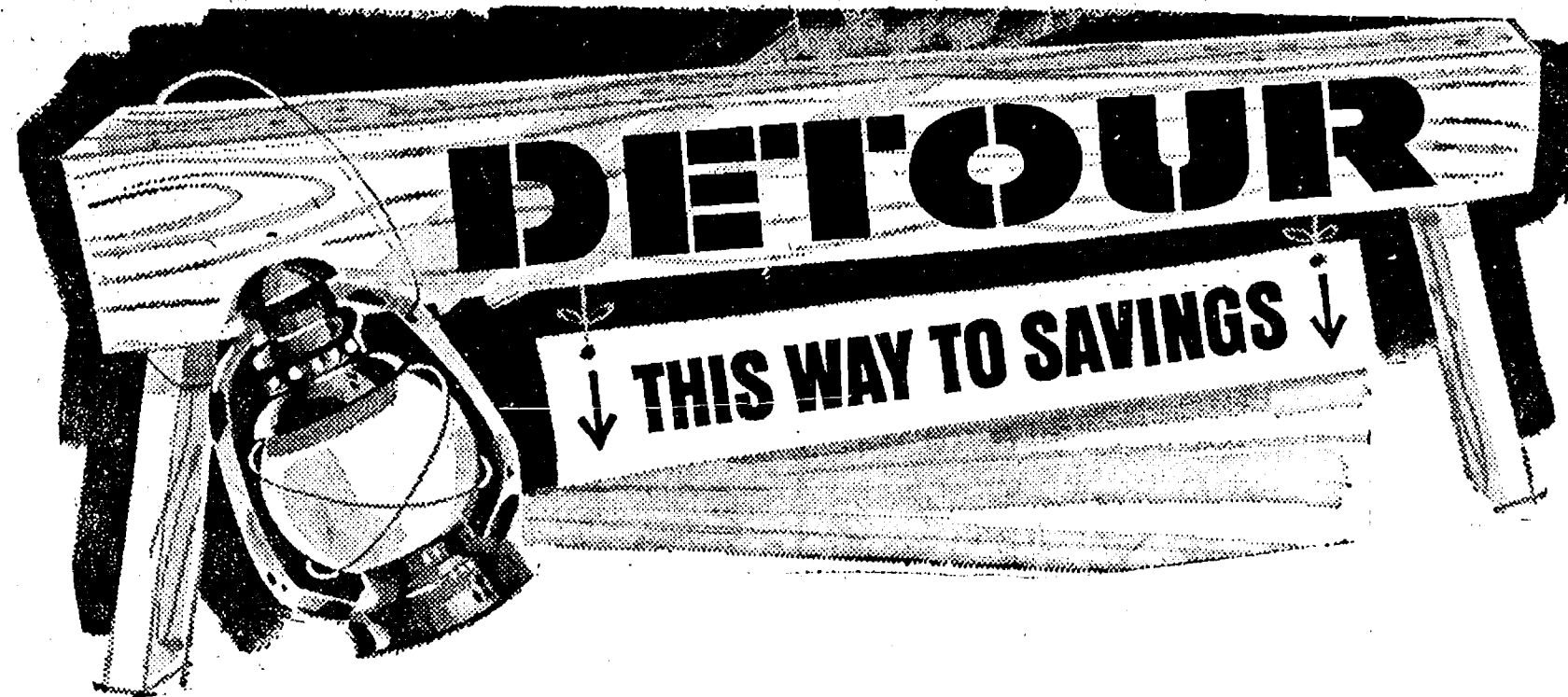

**VALVOLINE OIL**

No. 141

**60¢ qt.**

\$14.40 per case

Our Everyday  
Low Price

**12-FT.  
BOOSTER CABLES**

**\$5.99**

**AVIEX  
STARTING FLUID**

**89¢**

**CHELSEA AUTOMOTIVE**

Open: Monday, Thursday, Saturday, 8 a.m. to 6 p.m.; Friday 8 a.m. to 7 p.m.

1414 S. MAIN ST.

**CHELSEA**

Ph. 475-9106

**Parts  
Plus**

Starting April 3  
We Will Be  
Open on Sundays  
10 a.m. to 2 p.m.  
Year Around



## Historical Items Sought for Library Display

Under the auspices of the Chelsea Area Historical Society, the McKune Memorial Library Board has agreed to open its upstairs room for the purpose of displaying pictures, maps, articles and other memorabilia from Chelsea's past. President Marie Petsch of the Historical Society will accept the loan of any article that might lend itself to a display. Please call Mrs. Petsch to make arrangements to have these things picked up.

## GIVE *Flowers* FOR VALENTINE'S DAY....

Because she is special in your life,  
send her the

## F.T.D. SPECIAL LOVE BUNDLE OF VALENTINE FLOWERS

A true red heart and charming love birds.

Or consider LOVE BUDS in a lovely vase.

We can send your selection almost anywhere. Stop in or, if the snow drifts are too deep, phone us.

We also have a wide selection of other Valentine flowers and plants including azaleas, tulips, mums, violets, cinerarias, gloxinias, hanging plants, terrariums, and green dish garden plants.

WE DELIVER IN THE CHELSEA, MANCHESTER & DEXTER AREAS

## CHELSEA GREENHOUSE

Charter Member F.T.D. and Member of Teleflora  
SERVING THE COMMUNITY SINCE 1901

7010 LINGANE RD., CHELSEA PH. 475-1353 or 475-1354

## Cager of the Week

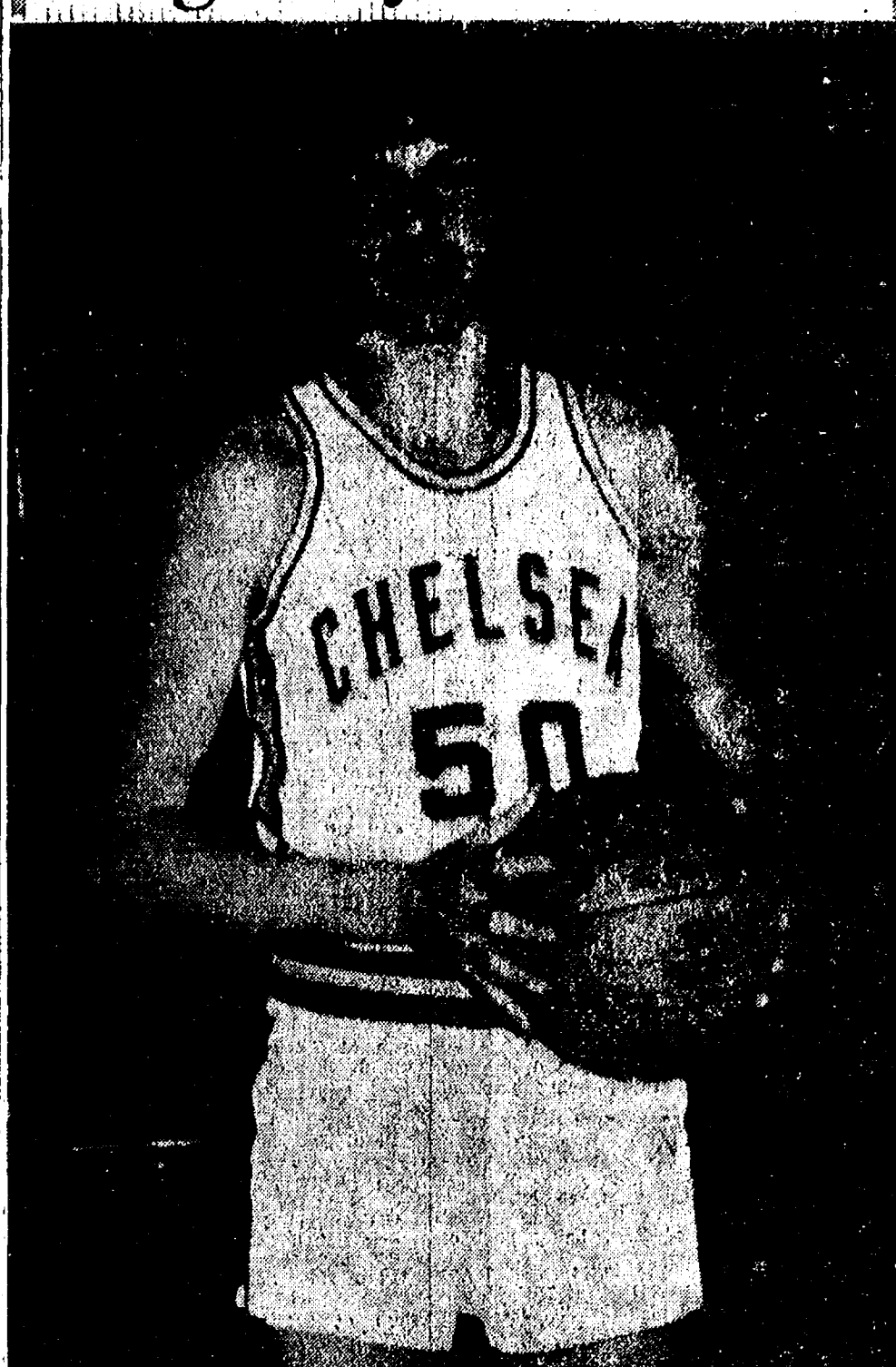

DAVE SCHROTTENBOER (50) is a four-year veteran of basketball, having played the sport for Chelsea schools since 7th grade. The 6'3" center revealed that the two factors seeding his basketball ambitions were "I was tall and I liked the game." According to Schrottenboer, "South Lyon has been our best game this season, not just because we won, but also because everything finally went together for a change." The most significant obstacle to a better Bulldog performance this year, he added, has been the team's inability to co-ordinate their plays. "Nobody on the team seems to be running anything right," Schrottenboer explained. The first-year varsity cager's best personal performance of the season was recorded recently in Chelsea's game with Jackson Northwest. "I scored six points in ten minutes," he stated. "Competition, rebounding, and defensive play" were listed by Schrottenboer as those aspects of basketball responsible for his continued interest in the sport. In addition to his participation on the courts, the CHS junior also plays football and baseball for Chelsea High. One of three brothers, Schrottenboer is the son of Mr. and Mrs. Roger Schrottenboer of 7949 Werkner Rd.

Third  
Section

## The Chelsea Standard

Pages  
13 - 18

CHELSEA, MICHIGAN, THURSDAY, FEBRUARY 10, 1977

## Local Firm Participating In Conference

Raycon Corp. of Ann Arbor has been invited to participate in the Department of Defense Industry Tri-Service Metal Chip Removal Cost Reduction Conference at Daytona Beach, Fla., Feb. 8-11, corporation president John Check of Chelsea announced recently. The conference is hosted by the American Defense Preparedness Association.

Check will sit on the steering committee discussing "Near Net Shapes and Other Processes."

Some 300 people, including U. S. military representatives, will participate in the event. Purpose of the conference is to seek new ways to reduce Department of Defense costs of metal chip cutting by methodically organizing the selection of manufacturing technology projects directed toward cost reduction and improved productivity in the chip cutting process.

As a highly structured, intensive working meeting, the conference will provide industry with an opportunity to assist the government in attaining chip removal cost reductions while informing all parties involved of current planning and programming in this highly technical and vital field.



## Soccer Course Added to Winter Rec. Program

A course on soccer has been added to the winter program of the Chelsea Recreation Department. The sport will be introduced to area children and parents through a series of clinics and games.

All interested parents are requested to come to an organizational meeting Tuesday, Feb. 22, 7:30 p.m. at St. Mary School Gym for a discussion on how the sport will be made available to all boys and girls between 6 and 16 years of age.

For more information, contact Mrs. Rita Sarbach, 475-9257.

DANA SERVICE AWARD: On Feb. 4, Alva Fouty completed 25 years of outstanding service with the Dana Corp., Chelsea plant. In honor of the occasion, plant manager Ron Bollet presented Fouty with a Bulova Accutron watch. Attending the ceremony was Al Hansen, Fouty's plant foreman. In the photo, from left, are Bollet, Hansen, and Fouty, who displays the watch.

## Chelsea Student on Residence Staff

Mary Beth Dettling, daughter of Mr. and Mrs. John Dettling, 340 Pierce St., is a member of the Olivet College Residence Staff.

Miss Dettling is the Head Resident of the women's dormitory, Dole Hall.

Taking Dole Hall through its smoothest semester, Miss Dettling explained what was most enjoyable for her: "The interaction between

the students and myself. I like to be helpful which is why I like this job."

In addition to her staff position, Miss Dettling will be doing a "Professional Semester." She will be working with the Lansing Juvenile Court and Home, Family Services and Drug Abuse Services.

Miss Dettling graduated from Chelsea High school in 1973.

## Our 3rd

# Anniversary Sale

FEB. 11  
to  
FEB. 19

### BOY'S PANTS

Sizes 4 - 16  
Reg. and Slim  
PREP SIZES  
Waist 26 to 32

Up to 1/2 OFF!

### TENNIS SHOES

4 Styles  
Sizes 10-7 1/2

Keds Oxfords

Children's 5 to 12

25% OFF!

LADIES LONG SKIRTS 1/3 TO 1/2 OFF!

LADIES SHORT SKIRTS 1/3 OFF!

NAME BRAND GIRL'S  
QUILTED JUMPERS  
and LONG SKIRTS

1/3 OFF!

Ladies Dresses

Long and Street Length

1/3 OFF!

LADIES SPORTSWEAR

TOPS: SIZES 36-46  
SLACKS: SIZES 30-40

Up to 1/2 OFF!

PINK BLANKETS

TWIN AND FULL SIZES

1/3 OFF!

Twin Size Sheets  
Matching Pillowcases  
'Sesame St.' Print

1/3 OFF!

LADIES  
PONCHOS

1/4 OFF!

### WINTER HEALTH-TEX

Boy's and Girl's

Up to 1/3 OFF!

GIRLS'

WINTER  
BOOTS  
1/3 OFF!

LADIES SHELLS  
and BLOUSES  
1/3 to 1/2 OFF!

LADIES GLOVES

LEATHER AND VINYL

1/3 OFF!

SELECTED  
LEATHER PURSES  
1/4 OFF!

PLACEMATS

Reversible and Washable  
HOT PLAQUES

\$1.00 ea. or 4 for \$3.50

### SPECIAL SALE! Winter Jackets and Snowsuits

INFANT'S - BOY'S - GIRL'S

From  
\$2.00  
to  
\$9.95

LADIES  
SLACKS  
1/3 OFF!

BOY'S SHIRTS

LONG SLEEVE  
KNITS, CUT 'N' SEWN,  
VELOUR

1/3 OFF!

CARTER & FORD

T-SHIRTS  
Only \$2.00

IRON-ON

Denim Patches  
25c ea.

### SNOWMOBILE BOOTS 1/3 OFF!

4 BUCKLE ARCTIC  
BOY'S GALOSHES  
1/2 OFF!

LEVI'S for GALS

SELECTED STYLES

1/3 OFF!

SWEATERS

SELECTED STYLES  
BOY'S - GIRL'S - LADIES'

1/2 OFF!

SELECTED

Children's Hats

1/3 OFF!

WINTER SLIPPERS

Ladies' and Children's

1/3 OFF!

### WINTER JACKETS

BOY'S - GIRL'S - LADIES'

SNOWMOBILE - SUITS

Children's Size 4-5-6

FROM OUR  
CURRENT STOCK

1/3 OFF!

BOY'S AND GIRL'S

WINTER  
SLEEPWEAR

1/3 OFF!

SELECTED GROUP OF  
INFANT'S AND TODDLER'S

WINTER  
SLEEPWEAR

1/2 OFF!

LADIES' WINTER

SLEEPWEAR  
GOWNS - ROBES - PAJAMAS

1/4 to 1/3 OFF!

LADIES SHEER STOCKINGS

SELECTED STYLES

50c pr.

AMERICAN EXPRESS  
BANKAMERICARD  
MASTER CHARGE

ALL SALES FINAL

# VOGEL'S

VOGEL'S WILL CLOSE FRIDAYS  
AT 6 P.M. UNTIL FURTHER NOTICE











The image contains a dense grid of legal descriptions for land parcels, organized by township and range. The descriptions are written in a formal, legalistic style, detailing the location, size, and boundaries of various lots. The text is arranged in multiple columns, with headings for each township and range. The descriptions include references to specific sections, corners, and distances, as well as mentions of previous owners and legal proceedings. The overall layout is highly structured and repetitive, typical of a legal document or a public record book.



[illegible]



[illegible]



# Market

WE OFFER YOU FURNITURE AND CARPETING  
AT ITS FINEST. TRADITIONAL, COLONIAL AND  
CONTEMPORARY. CARPETING IN NEW FIBERS  
THAT PERFORM! AT SPECIAL SAVINGS NOW!

## HOME FURNISHINGS SALE

SALE IN EFFECT THROUGH FEB. 28

LA-Z-BOY, FRANKLIN, FOUNDERS, SELIG, LEES, KARASTAN, MILLIKEN AND MORE!

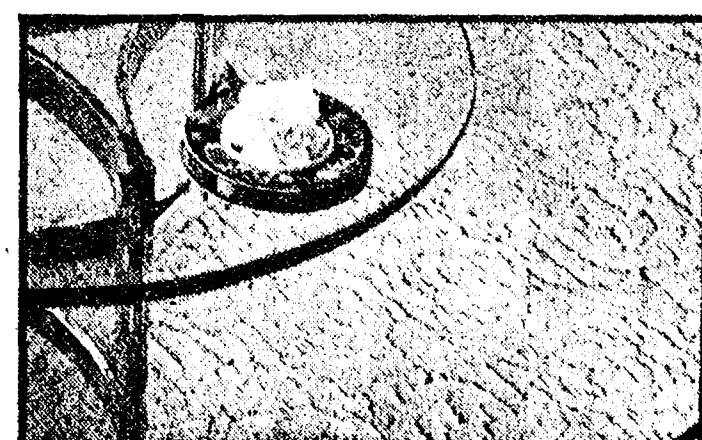
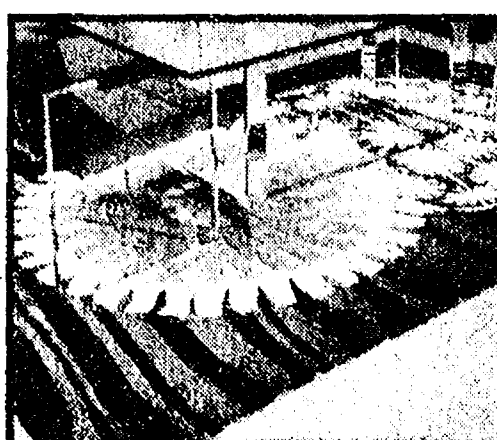
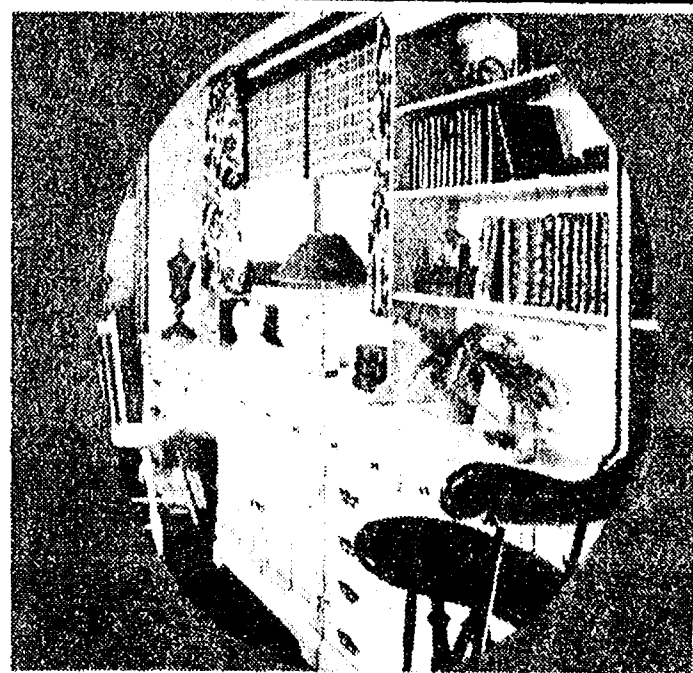
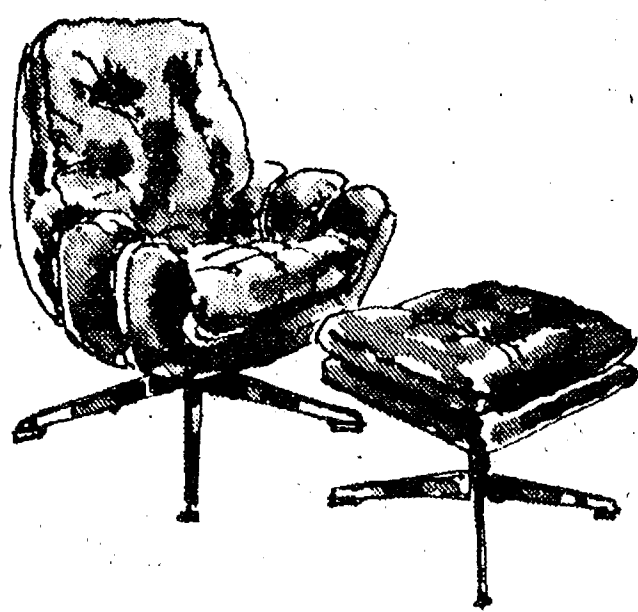

CHELSEA: MAIN ST. OPEN MONDAY, FRIDAY EVENINGS 'TIL 9 PHONE: 475-8621  
TECUMSEH: CHICAGO BLVD. PHONE (517) 423-2205 OPEN FRI. 'TIL 9



*Marked*

# 20% to 50% OFF

## DINING, LIVING AND BEDROOM FURNITURE! ONE-OF-A-KIND!

### HAND-MADE AMISH BLANKET TRUNK IN MELLOW PINE

**\$179.90**

A bit of old world charm! You'll find the craftsmanship outstanding. Chest has authentic brass hardware. Wonderfully right for blanket and linen storage, memorabilia, family treasures! Reg. \$306.

### WESTMINSTER CHIME GRANDFATHER CLOCKS

**SAVE \$100**

Regularly \$519 to \$659. We offer \$100 savings on any grandfather clock in stock! Westminster chime movements. Stately heirlooms! Exceptional savings.



### FRANKLIN, SELIG AND FOUNDERS!

HIGH-BACK LOUNGE CHAIR: TWEED..... REG. \$352... NOW \$199.90  
CHERRY DINING TABLE: 4 ARMCHAIRS... REG. \$775... NOW \$599.90  
OAK WINE CABINET..... REG. \$154.95. NOW \$99.90  
CURVED LOVESEAT: BLUE TAPESTRY... REG. \$597... NOW \$399.90  
CHIPPENDALE WING CHAIR..... REG. \$219.95 NOW \$139.00  
TRADITIONAL LOUNE CHAIR: STRIPE..... REG. \$299... NOW \$189.00  
LADIES HUNTER GREEN VELVET CHAIR REG. \$309... NOW \$199.90  
SOLID OAK SERVER: EXTENSION TOP... REG. \$459... NOW \$299.00  
FAMILY ROOM CHAIR: OAK FRAME..... REG. \$227... NOW \$139.00  
BUTLER'S TRAY COCKTAIL TABLE..... REG. \$289... NOW \$169.00  
LIFT-LID END TABLE: NAT'L. PINE..... REG. \$161... NOW \$99.00  
CHAIR & OTTOMAN: PATCHWORK NYLON REG. \$409... NOW \$249.00  
LOVESEAT: WING-BACK, PLAID..... REG. \$599... NOW \$399.00  
WING CHAIR: PINE TRIM, RED TWEED... REG. \$282... NOW \$179.00  
HIGH-BACK CHAIR: GREEN LEATHER... REG. \$350... NOW \$199.00  
WING CHAIR: CRANBERRY NYLON..... REG. \$287... NOW \$199.90  
HIGH-BACK SWIVEL ROCKER: TWEED... REG. \$274... NOW \$179.90  
COCKTAIL TABLE OF SOLID MAPLE..... REG. \$99.95... NOW \$69.90  
SOFA: PILLOW ARM, WINGBACK PLAID... REG. \$805... NOW \$599.90  
SOFA: PILLOW BACK: PLAID..... REG. \$693... NOW \$499.90  
HUTCH: COUNTRY ENGLISH, SOLID OAK. REG. \$615... NOW \$399.90  
SERVER: SOLID OAK, COUNTRY STYLE... REG. \$335... NOW \$199.90  
SOFA: COLONIAL: RUST/GREEN PLAID... REG. \$399... NOW \$299.90  
CURIO CABINET: COLONIAL CHERRY... REG. \$377... NOW \$249.00  
LADDER-BACK ROCKER: PINE FINISH... REG. \$115... NOW \$89.90  
PENN. HOUSE LAMP COMMUNE:..... REG. \$319... NOW \$159.00  
DINING SET: 8 PC. FOUNDERS..... REG. \$1915... NOW \$1399

### CONOVER, DIXIE, LANE, AND MORE!

CHEST: 11 DRAWERS: FOUNDERS, ASH..... REG. \$495... NOW \$369.00  
CHEST: BY FOUNDERS, ASH WOOD..... REG. \$253... NOW \$189.00  
SOFA: MODERN, OAK FRAME: TWEED... REG. \$184... NOW \$134.00  
CHAIR: MODERN, LIME GREEN:..... REG. \$199... NOW \$99.00  
SECTIONAL SOFA: BRICK COLOR VELVET. REG. \$899... NOW \$699.00  
BACHELOR CHEST: LT. OAK..... REG. \$225... NOW \$189.00  
WALNUT END TABLE, GLASS TOP..... REG. \$109.95 NOW \$79.90  
CONVERSATION 'PIT': 10 PIECES..... REG. \$2099... NOW \$999.90  
ACCENT CHAIR: OAK FRAME..... REG. \$169... NOW \$99.90  
SLEEP SOFA: AVOCADO TWEED..... REG. \$625... NOW \$299.00  
BEDROOM SET: 3-PCS. MODERN PINE..... REG. \$829... NOW \$399.90  
BEDROOM SET: WALNUT CONTEMP. 4-PC. REG. \$899... NOW \$599.00  
BEDROOM SET: BY FOUNDERS, 3-PC..... REG. \$1295... NOW \$899.00  
BEDROOM SET: BAMBOO: WHITE..... REG. \$789... NOW \$599.00  
BEDROOM SET: COLONIAL CHERRY, 3-PC. REG. \$927... NOW \$699.00  
TRIPLE DRESSER & MIRROR: OAK..... REG. \$519.00 NOW \$369.90  
CHEST: LIGHT PECAN..... REG. \$410... NOW \$229.00  
LOWBOY: QUEEN ANNE: MAHOGANY..... REG. \$349... NOW \$199.50  
CELLARETTE: MAPLE WITH ROLL TOP... REG. \$269... NOW \$189.00  
5-PC. DINETTE: WROUGHT IRON..... REG. \$272... NOW \$199.90  
5-PC. DINETTE: GLASS TOP TABLE..... REG. \$199... NOW \$139.90  
DRUM LAMP COMMUNE..... REG. \$199.95. NOW \$99.00  
HUTCH BOOKCASE: PECAN..... REG. \$155... NOW \$89.00  
CLOSED BOOKCASE: LT. PECAN..... REG. \$365... NOW \$199.00  
MODERN DESK & CHAIR: PECAN..... REG. \$291... NOW \$199.00  
MARBLE-BASE CONTP. FLOOR LAMP..... REG. \$69.95... NOW \$39.95  
CHROME FLOOR LAMP..... REG. \$89.95... NOW \$69.95

### HUTCH-TOP BACHELOR CHEST

Transitional styling with recessed hardware. 30-in. wide. Elegant in pecan wood. Regularly \$264.

**\$169**

### SOFA IN WOVEN FLORAL TAPESTRY

Traditional styling. Rust and white floral tapestry upholstery. Famous-maker. Very nice. Reg. \$564.

**\$399.90**



# BEAUTIFUL ROOMS BEGIN WITH CUSTOM UPHOLSTERED FURNITURE

Franklin® Henredon UPHOLSTERY  
COLLECTION

## 20% OFF

- HUNDREDS OF SUMPTUOUS FABRICS
- SEE SAMPLES OF CUSTOM-MADE-TO-MEASURE FRAMES
- CHAIRS, SOFAS, LOVESEATS, BENCHES
- FABRICS AND FRAMES SHOWN BY OUR INTERIOR DESIGN CONSULTANTS

No need to walk for miles, shop for hours to find the custom-sized, custom upholstered furniture you've been thinking about. We have it now . . . at 20% off! Whether you desire an extra long sofa for a difficult wall, a pair of loveseats flanking a fireplace . . . or "focal-point" chairs to form a conversation area . . . we will help you to achieve that "just-right" setting you need. An experienced interior design consultant will provide you with the newest fabric samples . . . show you custom frames . . . and help guide you to an individualized selection. This 20% off on fabrics and frames is limited to the month of February!

\*Henredon available Chelsea only.

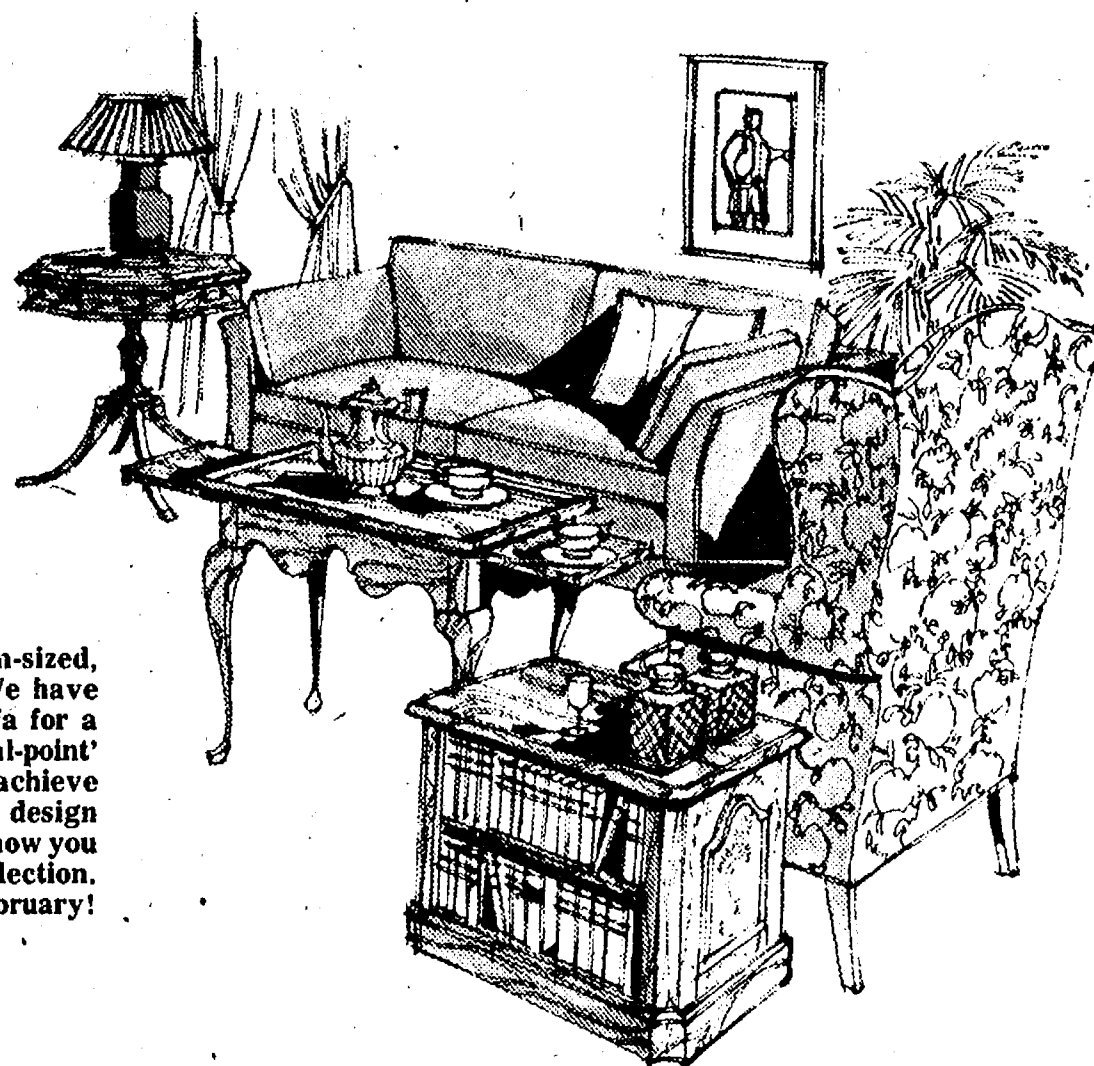

## CUSTOM UPHOLSTERY COLLECTION OF CHAIRS BY 200 FABRICS, 10 CHAIRS

Franklin®

### \$269

### SAVE \$100

Any chair, any cover: one price! Because we purchased the sample collection . . . you save \$100 on any chair you have custom-upholstered from this collection! See, feel, lounge in the actual chair while making your fabric selection. Comfortable man's lounge chairs, chairs for pairs, small scaled chairs! Many styles available as swivel rockers. A world of fabrics: velvets, tapestries, textures, fashionable prints. Each chair is custom crafted to satisfy the most meticulous taste. Your selection will be specially built by Franklin . . . where fine furniture has been a tradition for over 50 years! Come view this marvelous group at Merkels . . . during this savings event!

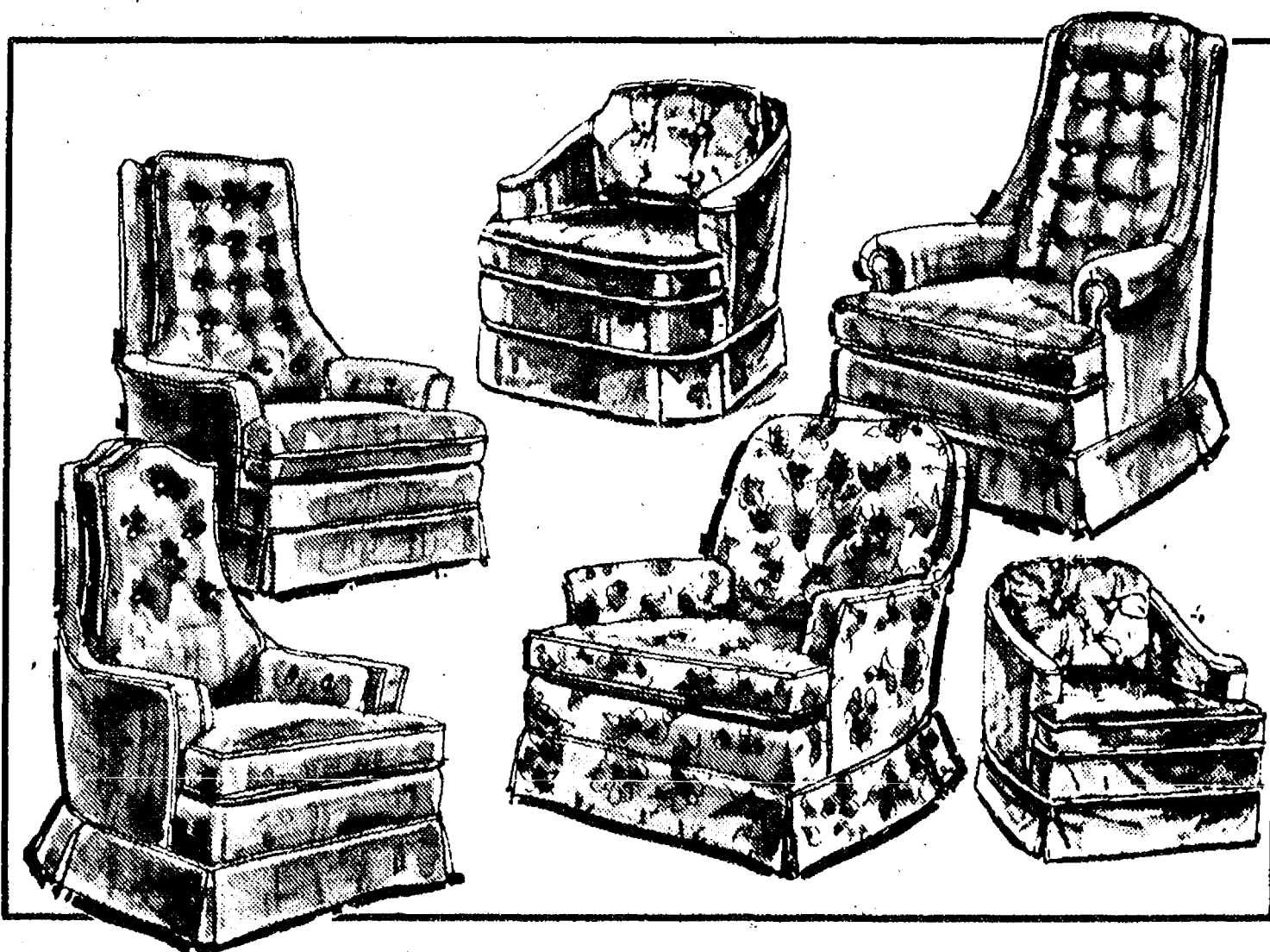



# special purchase

## **LEES** CARPETS

**SAVE \$75 TO \$150 ON  
50 YARDS OF  
BROADLOOM!**

We asked the manufacturer to give us his best at the best possible price . . . and he did! You will find every possible type carpeting you have ever thought about buying in this group! We offer; 10 of LEES best and most popular carpetings in over 400 color tones! Shags, twists, loops, plushes. Solids, tone-on-tones and multi-tones from earth shades to peppered looks to California colorings. NOW: \$7.95 to \$16.95 sq. yd.

### SOME OF THE MANY COLORS

- Pale Sage
- Coppermine
- Granite Chips
- Straw Gold
- Blue Slate
- Swiss Chocolate
- Mexican Tile
- Camel
- Confetti
- Lemon Crush
- Olive-Copper Accents
- Beige-White-Rust Accents
- Red-Orange-Olive Accents
- White-Gold-Green Tones
- Avocado Tones
- Copper Tones
- Ruby Red
- Tan Bisque
- Sugar 'n Cream
- Floral Leaf

### CALL 475-8621 FOR A PRE-MEASURE

Planning to come to Merkels? Call now and we'll send our measure-man to your home. You will know exactly how much yardage you'll need before you arrive!

### RYANOVA COLLECTION BY

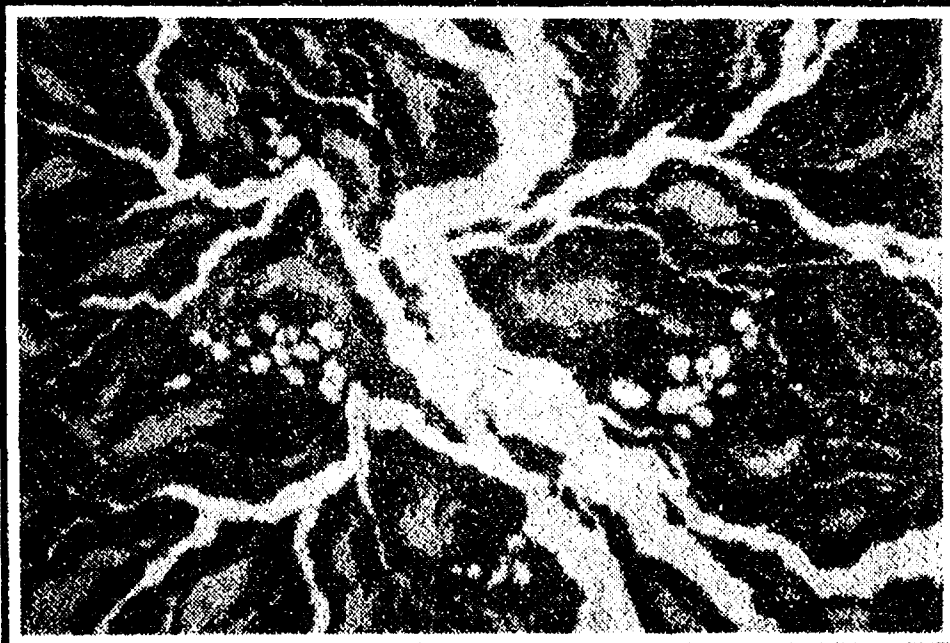

  
**MILLIKEN**

**25%  
OFF**

Dramatically different! Area rugs of 100% Anso-soil-resistant nylon. Orinoco sand, Amazon brown, Colorado gold with variations of deep brown, tan, blue or gold design.

4x6' Reg. \$86.95 ..... sale \$65.95  
6x9' Reg. \$139.95 ..... sale \$101.95  
9x12' Reg. \$261.95 ..... sale \$196.95

  
FURNITURE

**CHELSEA: MAIN STREET. OPEN MONDAY  
TECUMSEH: CHICAGO BLVD. OPEN MONDAY**





# ELOQUENCE

extra thick!  
extra soft!  
extra beautiful!

expresses the

*Karastan*

way of life!

Bringing Eloquence into your home has never been so easy! Because of a special purchase, we are able to offer you Karastans most popular carpeting at a savings of \$7.01 a yard! Eloquence has an extra-ordinary density, thickly tufted nylon pile that lasts and lasts... is available in 30 superb colorations including Mandarin orange, Batik walnut and Ocean mist. This is the kind of carpeting for which Karastan is famous.

**\$15<sup>99</sup>** sq. yd.

REGULARLY \$23.00 sq. yd.

*kel*

E AND CARPET

NDAY & FRIDAY 'TIL 9 PHONE: 475-8621  
N FRIDAY 'TIL 9 PHONE: (517) 423-2205

## SAVE UP TO 50% ON CARPET REMNANTS

Big and small amounts! Wunda-Weve, Cabin-Craft, Bigelow, Mohawk and more! Shags, twists, loops, plushes! Some as low as \$3.99 a yard. Free padding with any remnant!



## SAVE \$2.00 A YARD ON ARMSTRONGS DESIGNER SOLARIAN! SHINES WITHOUT WAXING! 11 PATTERNS AND 59 COLORS

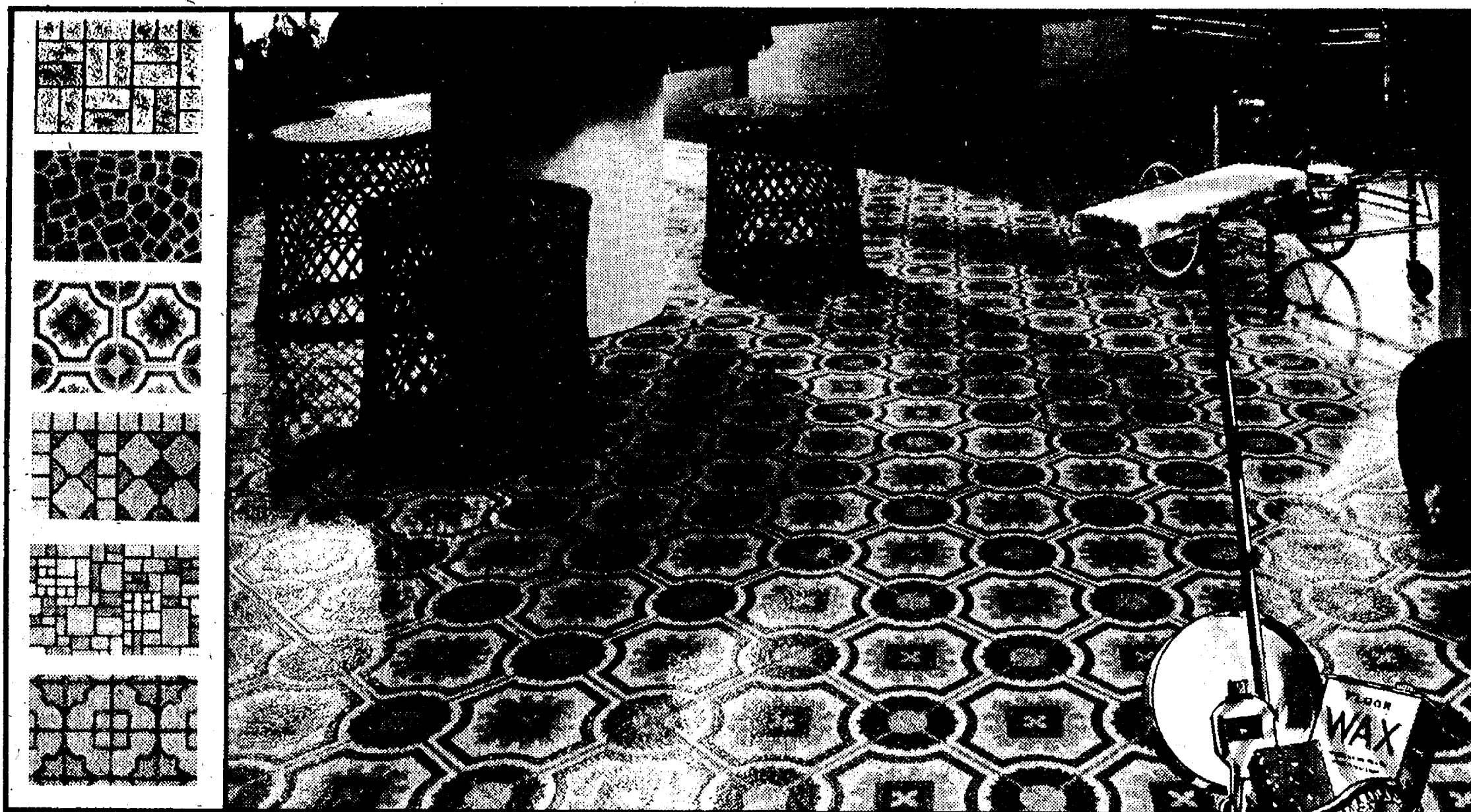

Here is America's favorite floor! The needs-no-wax Solarian that saves you time, effort and dollars! The exclusive Mirabond wear surface is less porous .. needs no wax. Spills, dirt, even black heel marks come up easily! Choose yours now at Merkels!

Planning on a trip to our store? Call us for a pre-measure. We will come to your home, let you know your exact yardage! No charge for this service.

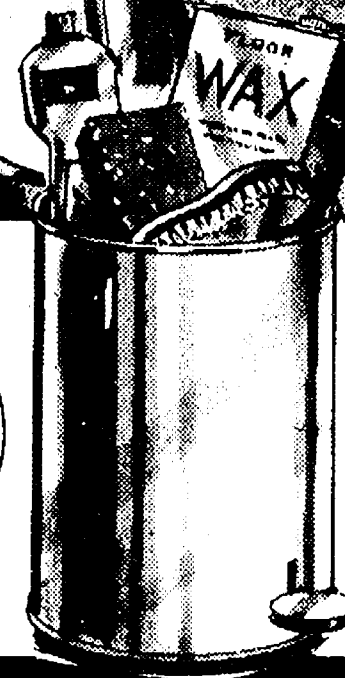
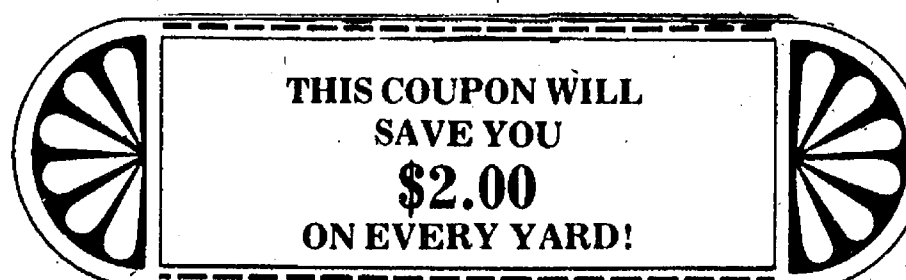

## STEARNS & FOSTER MATTRESS SETS

### \$20 OFF ON MATTRESS 50% OFF ON BOXSPRING

Now this is really a mattress sale! Nationally known Stearns & Foster took a survey. They found that the mattress in most demand was "FIRM". They made the CORDOVA mattress to exact specifications to meet the demand for a mattress that provides comfort, back-care and lasting good looks! Such a minimal price to pay... for a good nights sleep!

TWIN SIZE MATTRESS	...	REG. \$90.00	...	SALE \$ 69.95
TWIN SIZE BOXSPRING	...	REG. \$90.00	...	SALE \$ 44.95
FULL SIZE MATTRESS	...	REG. \$110.00	...	SALE \$ 89.95
FULL SIZE BOXSPRING	...	REG. \$110.00	...	SALE \$ 54.95
QUEEN SIZE MATTRESS	...	REG. \$135.00	...	SALE \$115.00
QUEEN SIZE BOXSPRING	...	REG. \$135.00	...	SALE \$114.95

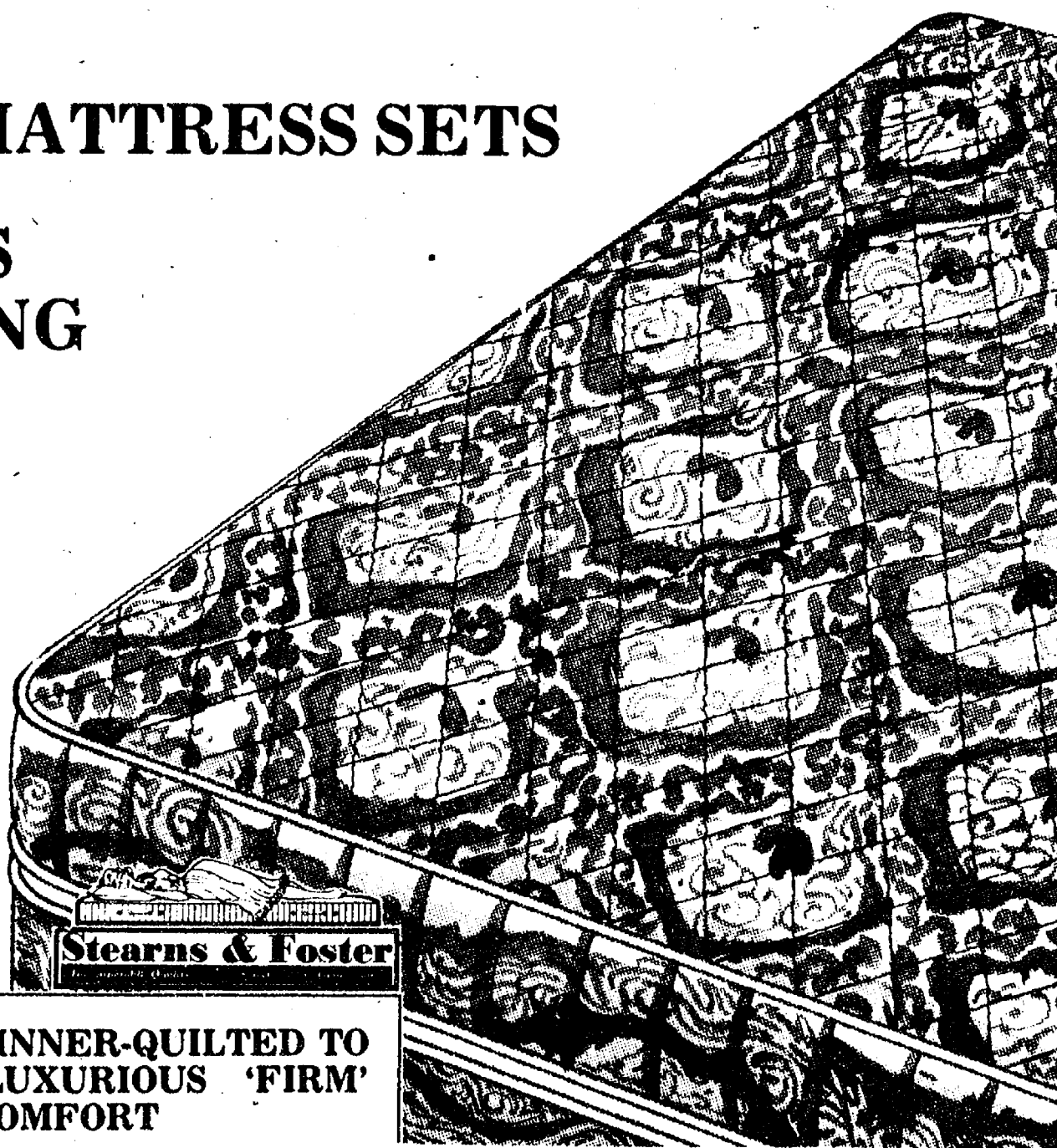

**SPECIALLY INNER-QUILTED TO  
PROVIDE LUXURIOUS 'FIRM'  
SLEEPING COMFORT**



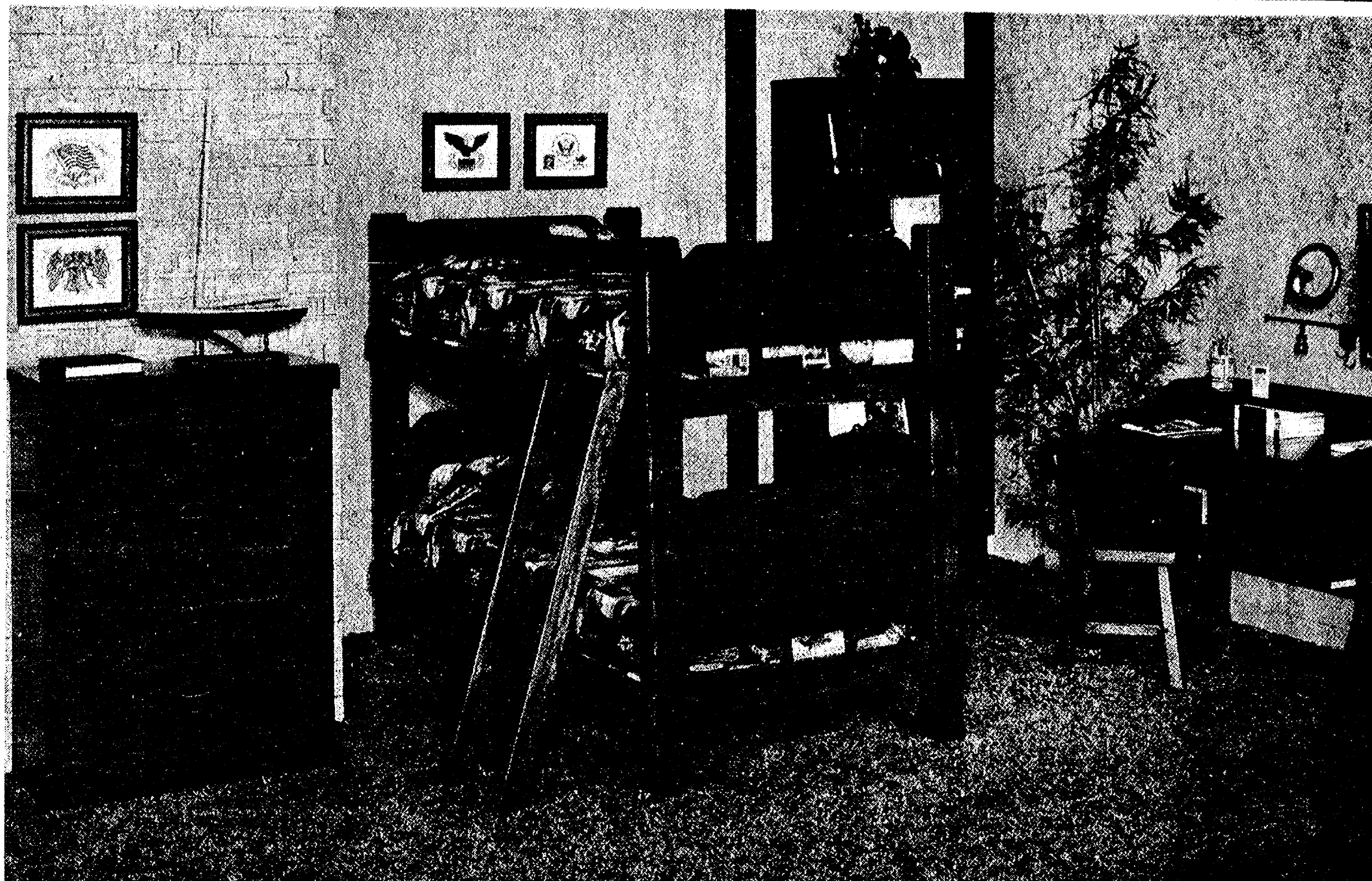

## THE WESTERN GROUP

**\$199**

THE 'BUNKHOUSE' NEVER HAD IT SO GOOD! EXTRA HEAVY, EXTRA STRONG LUMBERJACK BUNKBED, \$199, CHEST, \$159, DESK, BOOKCASE AVAILABLE ON SPECIAL ORDER. STEARNS & FOSTER MATTRESS AND PLATFORM, \$79.95. EA.

BUNK BED  
AND  
LADDER

## THE SOUTHERN GROUP

**\$299**

7-PIECE FAMILY ROOM SET. SOLID PINE WITH GOLDEN OVERTONES. HERCULON COVERED. SOFA, \$299. CHAIR \$149, ROCKER \$149, OTTOMAN \$69.95, LAMP TABLE, \$69.95, TWO END TABLES \$69.95 EACH. GREAT VALUE!

SOFA





# Merkel

FURNITURE AND CARPET  
TECUMSEH • CHELSEA

## IT'S A LA-Z-BOY WORLD AND IT'S HERE AT \$50 OFF

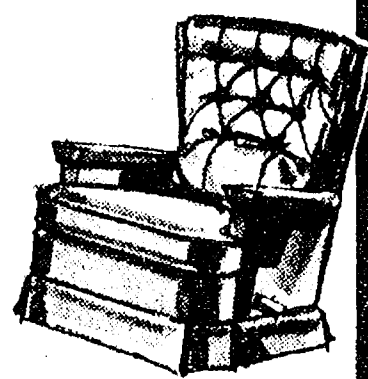
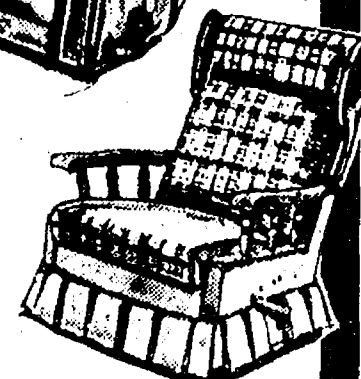
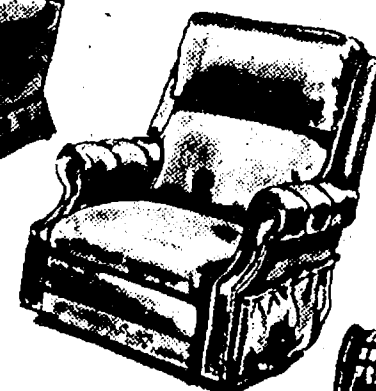
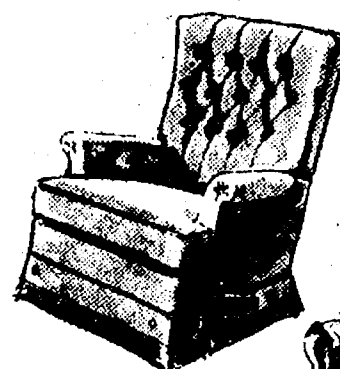
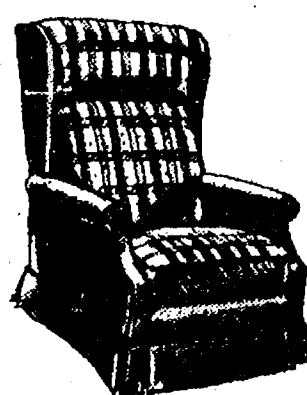

**EVERY LA-Z-BOY IN OUR  
STORE IS ON SALE NOW**

•RECLINER-ROCKERS •SWIVEL ROCKERS  
•LA-Z-LOUNGERS •WALL RECLINERS

Every home owes itself a LA-Z-BOY chair! When it comes right down to the facts . . . you'll find that a LA-Z-BOY chair is unique. No matter what style, covering or color you decide on . . . you can depend on your LA-Z-BOY to provide year after year of solid comfort. We have lots of LA-Z-BOYS . . . all kinds . . . and now's the time to invest in one from Merkel's! Prices start at \$159.00.

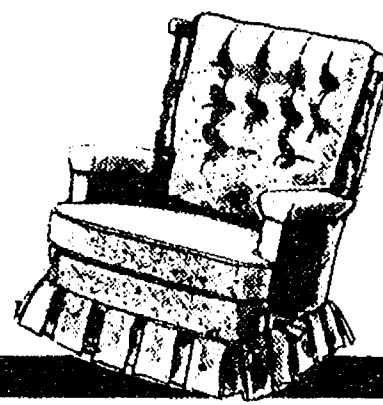
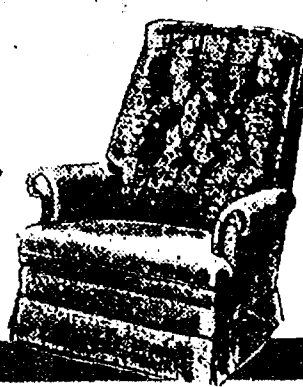
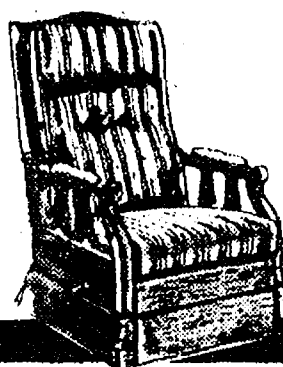
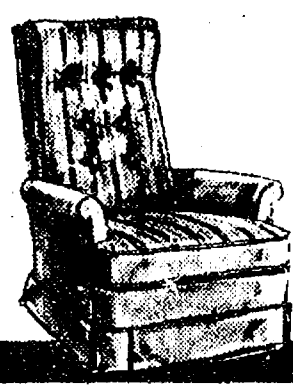
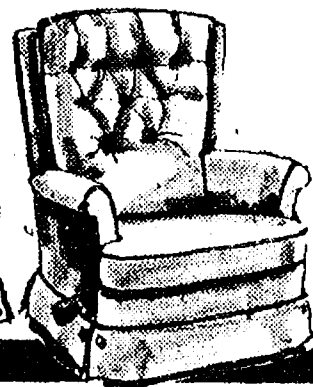
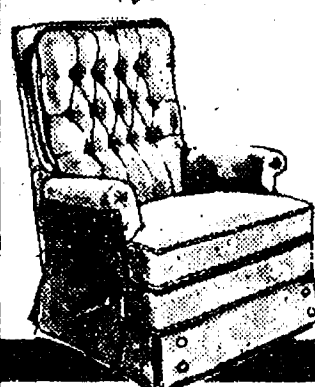

### WE GUARANTEE WHAT WE SELL

Our motto has always been: "Merkel makes it right." If you are ever unhappy with your purchase, let us know and we'll make every fair consideration to make things right! Just call our 'Hot Line' 475-8621 and ask for one of the Merkels.

### WE HAVE A CREDIT PLAN FOR YOU . . .

- 30 days same-as-cash
- Master Charge or BankAmericard
- Contract Terms that allow up to 60 months to pay
- 3-in-1 Plan: 1/3 down, 1/3 in 30 days, 1/3 in 60 days.

### WIN

DINNER-FOR-FOUR AT THE  
**GANDY DANCER**



JUST DEPOSIT THIS INTO THE ENTRY BOX AT  
MERKEL'S. DRAWING TO BE HELD: MARCH 1, 1977.

NAME \_\_\_\_\_

ADDRESS \_\_\_\_\_

PHONE \_\_\_\_\_

No purchase necessary. You need not be present to win.





# SAVE OVER \$760



- 12 oz. FRENCH CUT GREEN BEANS
- 13 oz. CUT GREEN BEANS
- 12 oz. SHOESTRING BEETS
- 12 oz. SHOESTRING CARROTS
- 14 1/2 oz. CREAM STYLE CORN
- 12 oz. WHOLE KERNEL CORN
- 14 1/2 oz. GARDEN SWEET PEAS
- 12 1/2 oz. CUT SPINACH
- 16 oz. VEG-ALL MIXED VEGETABLES

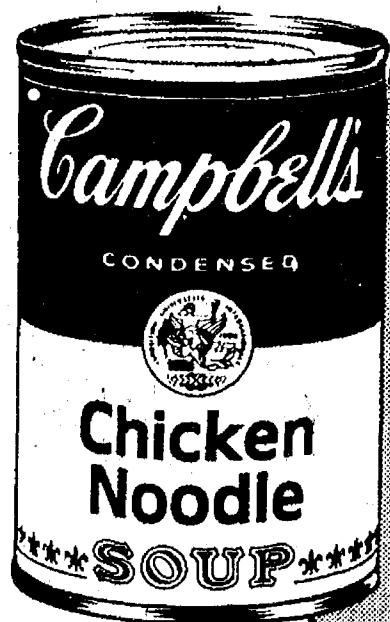

SAVE 44¢  
WITH COUPON  
**CAMPBELL'S CHICKEN NOODLE SOUP**

6 10 1/2-OZ. CANS for \$1



WITH ALL-POLLY'S BONUS AND IN-STORE COUPONS

Friskies Buffet

CAT FOOD

SAVE 35¢  
W/ IN-STORE COUPON

5 6 1/2-OZ. CANS for \$1



SAVE 40¢

8-PAK RETURNABLE

**PEPSI**  
\$1.19  
16-OZ. BOTTLES Plus Deposit

SEALTEST

**COTTAGE CHEESE** . . . . .

24-OZ. **89¢**

SAVE 30¢ W/IN-STORE COUPON Betty Crocker

**POTATO BUDS**

16 1/2-OZ. **59¢**

**MIX OR MATCH**

4 CANS for \$1

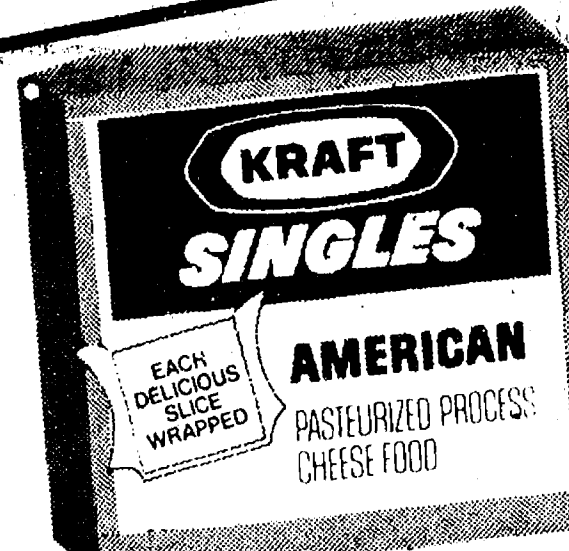

KRAFT **PARKAY**  
MARGARINE QUARTERS

1-LB. PKG. **39¢**

SAVE UP TO \$5.00  
WITH IN-STORE COUPON



SAVE 74¢  
WITH COUPON  
**ROYAL PUDDINGS** . . . 6 6-OZ. for \$1

SAVE 40¢  
WITH COUPON  
**KRAFT SINGLES** . . . . . 16 OZ. \$1.19  
SLICED AMERICAN CHEESE

BUY 2  
SAVE 32¢  
WITH COUPON  
**FLUORIDE TREATED COLGATE** . . . . . 5 OZ. 77¢  
TOOTH PASTE

SAVE 30¢  
WITH COUPON  
**KRAFT MAYONNAISE** . . 32-OZ. 99¢

SAVE 24¢	KIMBIES DAYTIME DIAPERS	30-CT. \$1.99
SAVE 20¢	KIMBIES DAYTIME EXTRA-ABSORBENT	24-CT. \$1.99
SAVE 35¢	FRISKIES BUFFET CAT FOOD	5 6 1/2-OZ. CANS \$1
SAVE 10¢	EXTRA-WIDE GLAD WRAP	150-FT. 49¢
SAVE 26¢	MRS. GRASS INSTANT SOUP	6 2-PKS. \$1
SAVE 30¢	FOR YOUR DOG KEN-L-RATION BURGERS	36-OZ. 99¢
SAVE 26¢	RICHELIEU WESTERN DRESSING	16-OZ. 69¢
SAVE 12¢	AXION PRE-SOAK	25-OZ. 89¢
SAVE 30¢	BETTY CROCKER POTATO BUDS	16 1/2-OZ. 59¢
BUY 2 SAVE 48¢	SURE ROLL-ON DEODORANT	1 1/2-OZ. 89¢
BUY 2 SAVE 42¢	SCOPE MOUTHWASH	24-OZ. \$1.49
SAVE 20¢	WHITE or YELLOW POPEYE POPCORN	2-LB. 45¢
BUY 2 SAVE 42¢	HERRUD BEEF EATER FRANKS	1-LB. 88¢
BUY 2 SAVE 34¢	HERRUD SMOKY LINKS	10-OZ. 88¢
SAVE \$1.00	POLLY PRIDE HAMBURG	10-LB. \$7.50





**Polly's** MASTER MARKETS  
1101 M-52  
**CHELSEA, MICH.**  
(Corner M-52 and Old U.S. 12)



SWIFT PREMIUM  
**CHUCK STEAK**  
LB. **69¢**

SWIFT PREMIUM BONELESS  
**CHUCK ROAST** LB. **89¢**



SWIFT PREMIUM  
**RIB STEAK**  
LB. **\$1.49**

SWIFT PREMIUM (4TH-7TH RIB)  
**RIB ROAST**  
LB. **\$1.49**

SWIFT PREMIUM  
**ROUND STEAK** LB. **\$1.39**  
SWIFT PREMIUM  
**T-BONE STEAK** LB. **\$1.79**  
SWIFT PREMIUM  
**SIRLOIN STEAK** LB. **\$1.59**  
SWIFT PREMIUM  
**CLUB STEAK** LB. **\$1.69**

POLLY PRIDE QUALITY  
**GROUND BEEF CHUCK** LB. **89¢**

SWIFT PREMIUM  
**ARM-CUT SWISS STEAK** LB. **\$1.09**  
SWIFT PREMIUM  
**ENGLISH CUT POT ROAST** LB. **\$1.09**  
SWIFT PREMIUM  
**BONELESS BEEF STEW** LB. **\$1.29**  
SWIFT PREMIUM  
**BEEF SHORT RIBS** LB. **89¢**  
SWIFT PREMIUM  
**PORTERHOUSE STEAK** LB. **\$1.89**  
SWIFT PREMIUM  
**SIRLOIN TIP STEAK** LB. **\$1.79**  
SWIFT PREMIUM  
**CUBE STEAK** LB. **\$1.59**  
SWIFT PREMIUM BONELESS  
**RUMP ROAST** LB. **\$1.49**

**Eckrich Specials!**

ECKRICH  
**SMOK-Y-LINKS** 10-OZ. **89¢**  
ECKRICH REGULAR or  
**BEEF FRANKS** LB. **\$1.09**  
ECKRICH  
**SMORGAS PAC** LB. **\$1.49**  
ECKRICH REGULAR or THICK  
**SLICED BOLOGNA** LB. **\$1.39**

**VEAL SALE**

**RIB CHOPS** LB. **\$1.79**  
**LOIN CHOPS** LB. **\$1.89**  
**BLADE SHOULDER STEAK** LB. **\$1.59**  
**SIRLOIN CHOPS** LB. **\$1.79**  
**ROUND STEAK** LB. **\$2.69**  
**BONE-IN STEW** LB. **\$1.29**  
**CUBED CUTLETS** LB. **\$2.59**  
**SHOULDER ROAST** LB. **\$1.39**  
**BONE-IN RUMP ROAST** LB. **\$1.69**  
**VEAL BREAST** LB. **99¢**

**FREEZER BEEF....**

POLLY PRIDE  
**STRIP STEAK** 5-LBS. OR MORE LB. **\$2.99**  
WHOLE  
**BEEF RIB** AFTER CUTTING \$1.39 LB. **\$1.29**  
WHOLE  
**BEEF LOIN** AFTER CUTTING \$1.89 LB. **\$1.59**  
CHOICE  
**BEEF SIDES** AFTER CUTTING 99¢ LB. **79¢**  
CHOICE  
**HIND QUARTERS** AFTER CUTTING \$1.19 LB. **95¢**  
CHOICE  
**FRONT QUARTERS** AFTER CUTTING 89¢ LB. **69¢**  
WHOLE  
**PORK LOIN** SLICED FREE LB. **\$1.09**

**\$1.00 worth of meat free**  
(MAIL-IN OFFER)  
SEE DETAILS IN STORE

GOVERNMENT INSPECTED  
**MIXED FRYER PARTS** LB. **49¢**  
3-FOREQUARTERS  
3-HINDQUARTERS  
3-WINGS  
GIBLETS INC.

HERRUD  
**BEEFEATER FRANKS**  
1-LB. PKG.  
**88¢**  
W. IN STORE COUPON

HERRUD  
**SMOKY LINKS**  
10-OZ. PKG.  
**88¢**  
W. IN STORE COUPON

SCOT PRIDE  
**SLICED BACON** LB. **\$1.09**  
HYGRADE REGULAR or BEEF  
**BALL PARK FRANKS** LB. **\$1.09**  
HYGRADE WEST VIRGINIA  
**SEMI-BONELESS HAMS** LB. **\$1.59**  
SWIFT WHOLE or HALF  
**HARD SALAMI** LB. **\$1.59**  
HYGRADE WHOLE or HALF  
**CHUNK BRAUNSWEIGER** LB. **59¢**  
CHUNK LONGHORN  
**COLBY CHEESE** LB. **\$1.39**  
MILD CHUNK  
**PINCONNING CHEESE** LB. **\$1.39**  
SWIFT PREMIUM  
**BEEF HEART** LB. **59¢**  
SWIFT PREMIUM SLICED  
**BEEF LIVER** LB. **69¢**  
SWIFT PREMIUM  
**BEEF TONGUE** LB. **99¢**

Swift Premium  
**Corned Beef Brisket for Oven Roasting**  
Mild and Garlic & Spice  
**\$1.39**  
LB.

**fresh... BAKED GOODS**  
FRESH **DINNER ROLLS** DOZ. **59¢**  
FRESH **OATMEAL COOKIES** DOZ. **79¢**  
FRESH **FRENCH BREAD** 1-LB. **49¢**



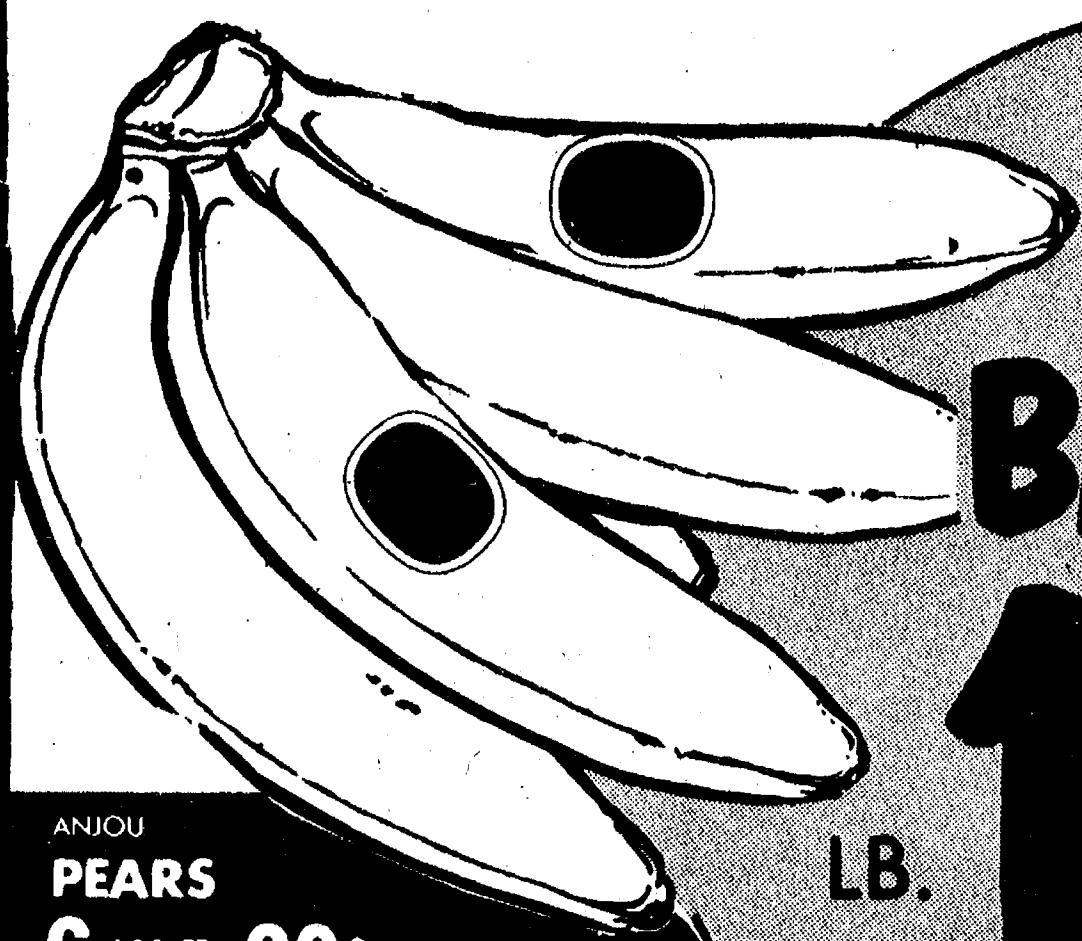

GOLDEN RIPE  
**BANANAS**  
**19¢**  
LB.

ANJOU  
**PEARS**  
6 100 CT. FOR **69¢**

TASTY  
**PINEAPPLE**  
12 SIZE EACH **49¢**

CALIFORNIA  
**LEMONS**  
3 115 SIZE FOR **29¢**

SNO-WHITE  
**CAULIFLOWER**  
EA. **79¢**

**SAVE 20¢**  
W/IN-STORE COUPON  
POPEYE  
Yellow or White  
**POPCORN**  
2-LB. BAG **45¢**

JOHNS  
**PIZZAS**

• SAUSAGE • HAMBURG  
• CHEESE • PEPPERONI

14-OZ.  
WT.

**69¢**

**Polly's** MASTER MARKETS

1101 M-52  
**CHELSEA, MICH.**  
(Corner M-52 and Old U.S. 12)



MORTON

**POT PIES**  
**5** 8-OZ. FOR **\$1**

• BEEF  
• CHICKEN  
• TURKEY

KELLOGGS  
**CORNY SNAPS** ..... 10 OZ. **67¢**  
HOLSUM  
**KING SIZE BREAD** ..... 24 OZ. **59¢**  
MARY KITCHEN  
**ROAST BEEF HASH** ..... 15 OZ. **69¢**  
MARY KITCHEN  
**CORNERED BEEF HASH** ..... 15 OZ. **69¢**  
LIQUID  
**DAWN DETERGENT** ..... 32 OZ. **99¢**  
QUICK CLEAN-UP  
**WET ONES** ..... 70 CT. **99¢**  
CHUNK LIGHT SPRING WATER  
**STAR-KIST TUNA** ..... 6 1/2 OZ. **58¢**  
PLASTIC PITCHER PAK  
**TANG DRINK** ..... 2/ OZ. **\$1.59**  
WELCHS  
**GRAPE JUICE** ..... 40 OZ. **99¢**  
BRACHS  
**HARD CANDY** ..... 5 OZ. **59¢**  
DURKEES GROUND  
**BLACK PEPPER** ..... 4 OZ. **69¢**  
BETTY CROCKER  
**CAKE MIX** ..... 19 OZ. **49¢**  
SCOT LAD  
**TOMATO CATSUP** ..... 3 14-OZ. **\$1**  
SCOT LAD  
**SALAD DRESSING** ..... 32 OZ. **68¢**

MUSSELMANS  
**APPLESAUCE** ..... 25 OZ. **49¢**  
TOM SCOTT  
**MIXED NUTS** ..... 16-OZ. CANS **\$1.09**  
GIANT SIZE  
**RINSO DETERGENT** ..... 49 OZ. **\$1.09**  
CHEF BOY AR DEE PEPPERONI or  
**SAUSAGE PIZZA MIX** ..... 16 OZ. **99¢**  
GOLD MEDAL  
**FLOUR** ..... 25-LB. **\$3.29**  
NESTLES  
**CHOCOLATE QUIK** ..... 2 LB. **\$1.59**  
SUNSHINE  
**HYDROX COOKIES** ..... 15 OZ. **69¢**  
REGULAR, PIMENTO or PEPPER  
**CHEEZ-WHIZ** ..... 8 OZ. **79¢**  
GOLD MEDAL  
**FLOUR** ..... 5 LBS. **79¢**  
GOLD MEDAL  
**FLOUR** ..... 10 LB. **\$1.49**  
NORTHERN  
**NAPKINS** ..... 2 140-CT. **89¢**  
HEATHER HILL  
**FACIAL TISSUE** ..... 200 CT. **39¢**  
SCOT LAD  
**LONG GRAIN RICE** ..... 2 LB. **49¢**  
CLOROX  
**BLEACH** ..... 128 OZ. **79¢**

*Queen of Scot*

• PEAS  
• CORN  
• MIXED VEGETABLES

20-OZ.  
BAGS

**59¢**

*Borden*

**ICE MILK**

GALLON

**77¢**

BORDEN  
**ICE MILK  
BAR STIX** ..... 12-PAK **89¢**

GREETINGS INC.

**VALENTINE  
CARDS**

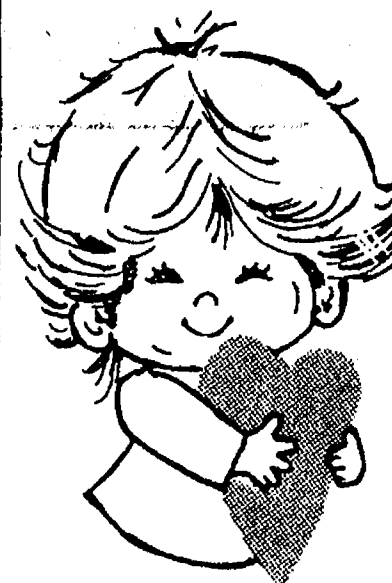

**Polly's** MASTER MARKETS

**SCOPE**  
**MOUTHWASH**

20c Off Label

24 ounce

\$2.43 Value

**\$1.49**

W/IN-STORE  
COUPON



**WELLA BALSAM  
CONDITIONER**

Reg. & Ex. Body  
8 oz. - \$1.98 Value

**\$1.68**



**SHAMPOO**

8 ounce

\$2.25 Value

**\$1.79**

**SCHICK SUPER II**  
ADJUSTABLE CARTRIDGE 4's

\$1.39 Value **\$1.19**



**SCHICK INJECTOR**  
PLUS PLATINUM 7's

\$1.65 Value **\$1.39**

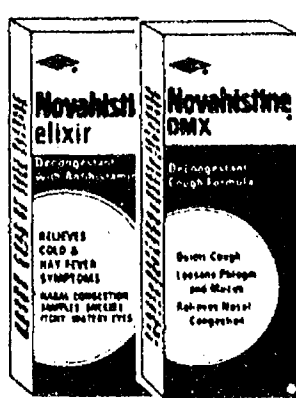

**NOVAHISTINE ELIXIR**  
DECONGESTANT WITH ANTIHISTAMINE

4 oz. - \$1.87 Value **\$1.59**

**NOVAHISTINE DMX**  
DECONGESTANT COUGH FORMULA

4 oz. - \$2.29 Value **\$1.97**



**TYLENOL**

For the millions  
who should not take aspirin

100 **\$1.49** 2.42  
Tablets Value

**4**  
way nasal spray

1/2 oz.  
Spray

**\$1.10**

\$1.35  
Value

**GET A BEACON  
THERMAL BLANKET**  
for \$2.99 by mail when  
you buy two Gleeem II®  
(any size) and two Sure®  
(any size)



**SURE ROLL ON** **89¢**  
1 1/2 oz. - \$1.44 Value

**SURE SPRAY A/P** **\$1.79**  
12 oz. - \$3.03 Value

**GLEEM II** **\$1.08**  
7 oz. - \$1.51 Value

**EARTHBORN**

SHAMPOO or  
CREAM RINSE

8 ounce

99c Value

**66¢**



**EVEREADY HEAVY  
DUTY BATTERIES**

Size C or D \$1.00 Value

Size AA \$1.60 Value

**79¢**

\$1.09

**JOHNSON'S  
BABY LOTION**

9 oz. **\$1.43** \$1.94 Value

**POLIDENT**

EFFERVESCENT DENTURE CLEANSER

40

Tablets

**\$1.27**

\$1.59  
Value



42 Pads

\$1.29 Value

**\$1.03**

**COLGATE  
DENTAL CREAM**

Colgate

5 oz.

Tube

**77¢**

\$1.14  
Value

AEROSOL 5-OZ.

**GILLETTE  
DEODORANT** **88¢**

BONUS PAK 32-OZ.

**LAVORIS  
MOUTHWASH** **99¢**

LANDERS 64-OZ.

**BATH  
OIL** **99¢**

GILLETTE 9-CT.

**TRAC  
II's** **\$1.59**

PEPSODENT

**TOOTH  
BRUSH** **3 for 99¢**

ONE-A-DAY 100-CT.

**VITAMINS  
W/IRON** **\$2.39**

NORMAL, OILY or DRY 15-OZ.

**BRECK  
SHAMPOO** **\$1.29**

FREE SCHICK!! 32-OZ.

**LISTERINE  
MOUTHWASH** **\$1.69**

DISPOSABLE

**CRICKET  
LIGHTER** **79¢**



# Thank You

FOR SHOPPING AT...



*Polly's*

MASTER  
MARKETS

1101 M-52

**CHELSEA, MICH.**

(Corner M-52 and Old U.S. 12)

WHERE WE ARE  
HAPPY TO.....

# save

**YOU MONEY!**