

WEATHER

	Min.	Max.	precip.
Wednesday, March 3	29	43	0.73
Thursday, March 4	31	43	0.22
Friday, March 5	33	57	0.33
Saturday, March 6	39	61	0.31
Sunday, March 7	24	56	0.00
Monday, March 8	19	36	Trace
Tuesday, March 9	22	35	0.00

ONE HUNDRED-SIXTH YEAR—No. 39

12 Pages This Week

Plus 4-Page Supplement

CHELSEA, MICHIGAN, THURSDAY, MARCH 11, 1976

15c per copy

SUBSCRIPTION: \$6.00 PER YEAR

The Chelsea Standard

QUOTE

"Most of the shadows of this life are caused by standing in one's own shadow."
—Ralph Waldo Emerson.

Public Meeting Set Monday on School Needs

The Chelsea Board of Education invites all area residents to attend a public meeting concerning the millage election slated for March 22. The meeting will be held Monday, March 15 at 7:30 p.m. in the Board room at the high school.

Residents are encouraged to attend for a question, answer and discussion session concerning the proposed millage renewal.

The following questions and responses are an effort to clarify some of the voters' concerns toward the proposed millage.

Q. When and where is the election?

A. March 22, at the Beach Middle School from 7 a.m. to 8 p.m.

Q. What is the board's request?

A. A renewal of the expired 13.5 mills for five years.

Q. What do you mean by a renewal?

A. The electors approved 13.5 mills for the 1974-75 and 1975-76 school years. The request is to continue the 13.5 mills for the next five years.

Q. How much of the school's total income is represented by this millage?

A. Every school in Washtenaw county is allocated 11.22 mills each year, so this is more than one-half of the total yearly income.

Q. Does this mean that the board is going to operate on the same income it had for the past two years?

A. No, the State of Michigan has indicated it will provide a 6 percent increase for the school year 1976-77 over the present year. This will be received in the form of any increase in taxes due to increased assessments and also state aid monies. Should the tax receipts exceed the 6 percent guarantee then the state reduces its

aid so that no district receives more than the 6 percent.

Q. Is the Board of Education saying that there will be no increase in millage for five years if this is passed by the voters?

A. The board has no way of predicting its income or its expenses for the coming years. Therefore, if it becomes absolutely necessary a request could be made for more millage. However, the board does feel the 13.5 mills will be adequate for the coming school year as long as the State of Michigan comes through with the 6 percent increase it has promised. By voting for five years, the school is assured a base income that very well may prove to be all that is necessary for the entire five year period.

Q. Will the school program be cut in any way?

A. New facilities that have been under construction for more than two years have added to the cost of operations as they have become available for use. These costs along with the normal inflationary increases will make the 1976-77 budget very tight. Federal funds have been approved to hire four people who will help to maintain the new facilities. Also, no new buses will be purchased this coming year. These along with some consolidation of classes that have had relatively low student participation will make a balanced budget possible.

Q. Where and when may I secure an absentee ballot?

A. At the Administration Building at the high school.

Q. How does our operational millage compare with other school districts in the county?

A. We are seventh out of 10 (Continued on page six)



FIVE SENSES: Part of the kindergarten and first grade classes at North Elementary's exposure to the five senses was a visit from Chelsea resident Jim Versailles and seeing eye dog, Cora. The children, who were reportedly receptive to the blind man's

visit, learned from Jim just how his remaining senses make up for his loss of sight. Pictured with the group are teachers Mrs. Peebles (left) and Mrs. Michaelson (right). Versailles is pictured seated with Cora.

Garden Plots Sought By Rec. Council

The Chelsea Recreation Council, with the assistance of the Washtenaw County Parks and Recreation office, would like to make available to Chelsea area residents land for small gardening plots this summer.

If residents have land available but would be interested in more information on gardening techniques from planting through to the changing season, this could also be arranged. Call 475-8065 if interested in either a garden plot and/or more gardening information so that arrangements may be made.

Winter Sports Banquet Set For Tonight

Chelsea High school's 1975-76 Winter Sports Banquet will be held tonight, Thursday, beginning at 6:45 p.m. in the cafeteria with a buffet style supper.

Members of the wrestling, basketball, volleyball, drill and cheerleading teams will be honored tonight.

Following dinner, the presentation of awards is expected to begin at 7:30 p.m. The wrestling and volleyball teams will receive their awards in the gymnasium, while the basketball, cheerleading and drill teams will remain in the cafeteria for the presentation of awards.

K. Dorer Examination Delayed Until March 29

The date for the preliminary examination of Kevin L. Dorer, who has been charged with negligent homicide in the traffic death of five-year-old Eric Hafner, has been put over to March 29. It had been scheduled for Monday in 14th District Court, Chelsea.

The Hafner boy was killed Tuesday.

Biddy Basketball Contests Send Everyone Home As Winners

The keynote of Saturday's Biddy Basketball contests for shooting, dribbling, bounce passing and foul shooting was that every participant went home a winner.

According to Jon Schaffner, director of the program, half of the participants were awarded first, second or third prizes for their performances. The other half received ribbons for participation.

Among the seven-year-olds, Matt Koehn and Chris Tarasow, Dan Degener, Chris Herter, Jon Lane, Scott Kelly, Brad Bauer and Mark Mull received 2nd place ribbons for dribbling, and Kevin Morris and Matt Steinhauer were awarded 3rd place ribbons. Matt Koehn was the single 1st place winner in the foul shooting. Second place ribbons went to Chris Herter, Dan Degener, and Kevin

Morris. Roger Loucks, Mark Mull, Steve Smith, Jeff Larson and Jon Jedele took 3rd place. In the bounce-pass contest, Matt Koehn took another first, with Kevin Morris second and Jon Lane third. Kevin Morris received a blue ribbon for his performance in shooting. Scott Kelly and Chris Tarasow were awarded 2nd and 3rd place ribbons, respectively.

Eight-year-old David Steinhauer was the 1st place winner in his age group for free throw shooting. Scott Jones, Brad Peebles and Bobby Kelly took 2nd places, while Terry Rivord, Jason Heller, Jason Pierson, Rick Proctor, Brian Farley, Todd Brown and John Popovich were awarded 3rd places. Jason Pierson came up with the best score to earn a 1st place in dribbling. Tying for 1st were Charles Koehn, Bobby Kelly

John Popovich and Matt Grau. David Steinhauer, Brian Farley and Keith Niebauer were 2nd place winners. Third-place ribbons were awarded to Paul Buntin, Phil Sweet, Brett Knickerbocker, Jeff Leisinger, Tom Schaff, Dan Goins and Bobby Mock. In shooting, Bobby Kelly took 1st place and Tom Schaff took 2nd. Phil Sweet and Matt Grau shared the honors for 3rd place. Keith Niebauer took first place for bounce-pass competition. Matt Grau and Charles Koehn took 2nd place ribbons. Third-place awards went to Chuck Downer, Mark Neff and Jeff Chandler.

Jon Hoffman and Rick Slater shared the 1st-place award in the nine-year-old foul shooting competition. Second-place awards were given to Jim Toon, Greg Schaffner, Ted Merkel, Eric Schaffner, Garland DeYoe and Craig Leach. Eddie Brosnan, Mark Rosentretter, Randy Sabo, Marty Steinhauer, Brent Bauer, Dave Walter, Brian Faircloth, Kevin Feldkamp and David Lane took 3rd-place ribbons.

In bounce-pass competition, Jon Hoffman took 1st place followed by Tim Marshall and Kevin Colombo who shared 2nd place. Eric Schaffner and Rick Slater took 3rd place honors. Randy Sabo and Eric Schaffner took 1st-place ribbons for their performances in shooting followed by 2nd-place winners Eddie Brosnan and Rick Slater. Marty Steinhauer and Tim Marshall shared 3rd-place awards. Rick Slater was given a blue ribbon for his performance in dribbling. Randy Sabo and Marty Steinhauer, Jim Toon, Jerry Hamerschmidt, and David Kiel performed for 2nd places; Brian Ackley, Kelvin Colombo, Ted Merkel, Eric Schaffner, Eric Green, (Continued on page six)

Only 65 Votes Cast Monday in Village Voting

A total of 65 registered voters in the Village of Chelsea cast ballots in Monday's village election. Of the 65 ballots cast, seven were absentee ballots.

All the unopposed Independent party candidates were elected. Don Wood took the president's seat with 55 votes.

Wallace Wood, garnering 58 votes and Judson Goltra with 54

votes, were re-elected treasurer and assessor, respectively.

Winning two-year trustee seats were Walter Brown, Jr., with 50 votes; James Schardein with 49 votes; and Robert Schaeffer, with 53 votes.

William Chandler and Jean Eaton were seated to three-year terms on the Library Board with 54 and 51 votes, respectively.

Cancer Benefit Fashion Show Slated Saturday

Twenty local residents will model fashions from Vogel's Saturday, March 13 for the Cancer Crusade "Swing into Spring" fashion show and luncheon. The event will kick off at 12:30 p.m. at Schumm's restaurant with lunch followed by an array of spring and summer fashions for boys, girls and women of all ages.

Modeling in the show will be Mrs. G. L. Staffan, Mrs. Tom Tucci, Mrs. Stanley Policht, Mrs.

Clare Warren, Mrs. Edwin Vaught, Mrs. George Mayer, Mrs. Jack Risner, Mrs. Tim Fredericks, Becky Harbaugh, Carrie Lane, Jeannette Morrison, Jeff Staebler, Scott Frisinger, Rob McDowell, Trisha Matloff, Carol Palmer, and Juliene Tucker.

Tickets are available by phoning Mrs. Charles Matloff at 475-7678. Four dollars of the price of a \$7.50 ticket is a donation for the American Cancer Society.

Mothers March Reports \$2,355 for Dimes Fund

Chelsea's Mother's March for the March of Dimes collected a total of \$2,355.67 this year; up 25 percent from last year's figures, chairman, Mrs. Pat Whitesall. Mrs. Whitesall added that this year Chelsea did not benefit from Dexter township funds, as the area was not canvassed. "The women did a fine job," remarked Mrs. Whitesall. "I am very proud of them."

The final figure includes the Sylvan township collection which was completed at the end of February. Heading Sylvan township marchers was Mrs. Joanne Carruthers.

Marching under her direction were Becky Smith, Betty Bollinger, Gall Stevens, Ruth Heim, Mrs. R. Moore, Jane Lingerfelt, Mrs. David Adams, Mrs. Marlis Williams, Beth Fahner, Barb Robinson, Mrs. Robert Schafer, Barb Atkins, Arlene Schroen, Kay Heller, Mrs. William Rooke, Mrs. Charles Koehn, Kathy Love and Mrs. Colombo.

Persons from Dexter township who care to contribute to the March of Dimes may do so by sending their contributions to the March of Dimes in care of the Chelsea State Bank.

'Carnival' Opening Is One Week Away

Opening night is just one week away and tickets have been selling fast for Chelsea High school's production of the musical "Carnival." However, plenty of good seats are still available and may be purchased this Saturday, between 9 a.m. and 3 p.m., at the Photo Depot, 107 1/2 Main St. Performance nights are Thursday, Friday, and Saturday, March 18, 19 and 20, at 8 p.m. in the high school auditorium. Ticket prices are \$2.50 and \$3.

The book and lyrics of "Carnival" were written by Michael Stewart and based on the movie "Lili." For "Carnival" an entirely new musical score was provided by Bob Merrill. Among Merrill's melodies for "Carnival" are theme song, "Love Makes the World Go Round," "Beautiful Candy," "Mira," and a dozen others.

In addition to the music and songs, all the fun and excitement of a carnival will be brought to the stage. The audience will be dazzled by the magic tricks performed by Marco the Magnificent

and his assistant the Incomparable Rosalie. Everyone will be enchanted by puppeteer Paul Berthalet, a moosey walrus, a sly fox, a self-satisfied lady fox, and an extrovert—Carrot-top.

Jacquot, is Paul's assistant and friend to Lili, the wandering french waif who discovers love and excitement when joining the carnival group, and Lili is who the musical is evolved around.

Along with these acts there are many more, including jugglers, acrobats, cyclists, dancers, snake charmers, clowns, and more. These different carnival acts are under the direct supervision of the carnival owner and ringmaster B. F. Schlegel. Six roustabouts will be seen busily putting up and taking down the various tents and attractions.

Chelsea High school's production of "Carnival" is directed by DiAnn L'Roy. Tickets may also be purchased at the high school during the morning, by phone or mail to the high school office, or by calling Suzanne Morrison at 475-7715.



PUPPETEER AND PUPPET: Paul Berthalet, played by Howard Salyer, and his puppet, "Carrot-Top," run through a particularly pensive scene in the Chelsea High school production of "Carnival."

Girl Scouts Mark 64th Anniversary

Chelsea Girl Scouts are joining with girls across the United States in celebrating Girl Scout week, March 7-13.

Area Girl Scouts began the week by observing Girl Scout Sunday, March 7. The girls attended the churches of their faith in uniform and participated in the services in various ways.

Projects and posters illustrating the troops' own ideas about Girl Scouting will be on display through this week in the following downtown store windows: Chelsea Hardware, Dancer's, Merkel's, Village Beauty Salon, Foster's, Heydlauff's, Tailfeather Creations and Chelsea Drug.

Chelsea Girl Scout troops now number 12 of which six are Brownie troops, four Junior troops, one Cadette troop and one Senior troop.

Approximately 210 girl members, ages six to 17, have fun camping, participating in outdoor activities, participating in service projects, working on Girl Scout badge requirements and enjoying recreational activities.

Adult Girl Scouts work along side the girls and serve as leaders, troop committee members and special consultants.

This year's troop leaders are No. 84, Mrs. Janet Hegadorn, Mrs. Jo Anderson and Mrs. Sue Nix; No. 145, Mrs. Nadine Koch and Mrs. Marie Colombo; No. 247, Mrs. Lenore Matloff and Mrs. Phyllis Munner; No. 189, Mrs. Fran Malahy and Mrs. Lois Garman; No. 676, Mrs. Karin LaVigne; No. 729, Mrs. Ray Farley and Mrs. Carol Kuzon; No. 58, Miss Joyce Liebeck and Mrs. Shirley Liebeck; Nos. 82 and 442, Mrs. Beverly Heilmann and Miss Ruth Verchereau; No. 719, Mrs. Pam Stevens and Mrs. Judy Smith; No. 689, Mrs. Carol Hoffman and Mrs. Elsie Heller; No. 98, Miss Truoke Amelgh and Miss Brenda Hawley; No. 47, Mrs. Linda Montgomery. Father's Advisory Committee, Donald Kleis and John Weidmayer.

The Father Daughter Banquet held last Sunday highlighted the week as a special time for the girls with their fathers to become involved in the program.

Worst Ice Storm in Years Hits Michigan

Reports are many and varied concerning the ice storm that hit the Chelsea area (as well as all of southeastern Michigan and other parts of the state) last week. The storm which resulted in light to heavy damage of area landscapes was called the "worst" storm in 23 years. Ice laden limbs broke off, splitting the trunk sections of many large trees; and what appeared to be a winter wonderland Monday was quickly marred that evening as area residents listened to the splitting and breaking of limbs.

According to Village Administrator, Fritz Weber, the village "was not too badly hit." However, Weber said that there was a lot of free damage estimating "that not a tree escaped without experiencing some damage."

Weber said that as of last Friday 20 loads of storm debris had been chipped. He added that the village has called in an extra chipper to handle the brush. "All of our people put in overtime hours, but we did not have to call in any additional help." The electric and public works crews were able to complete most of the clean-up. (Continued on page three)



TRIMMING TREES was a common sight around the village last week as members of the Light & Water Dept. crew worked overtime clearing away debris left behind by the ice storm. Pictured here is one of the workers trimming broken branches on McKinley St. Members of the crew putting in overtime hours were Harold Bable, superintendent Light & Water; Charles Hafner, Tom Dorer, Roy Carlson, Public Works crew, Joel Brannam, David Bulson, Ellisworth Petsch, and Fred Petsch also joined in the battle to clear away debris.

Established 1871 **The Chelsea Standard** Telephone 475-1371
 Excellence Award By Michigan Press Association
 1951-1952-1960-1964-1965-1966
 Walter P. Leonard, Editor and Publisher

Published every Thursday morning at 300 North Main Street, Chelsea, Mich. 48118, and second class postage paid at Chelsea, Mich., under the Act of March 3, 1879.

Subscription Rates (Payable in Advance)
 In Michigan: One Year\$6.00
 Six Months\$3.50
 Single Copies\$.20
 Outside Michigan: One Year\$8.50
 Six Months\$4.50
 Single Copies\$.25

MEMBER **NATIONAL PAPER ASSOCIATION** Founded 1885
 National Advertising Representative:
MICHIGAN NEWSPAPERS, INC.
 257 Michigan Ave.
 East Lansing, Mich. 48823

Uncle Lew from Lima Says:

DEAR MISTER EDITOR:
 I don't know nothing and I git that mixed up, Mister Editor, and my memory is even worse than it use to be. But I can't recollect a single important domestic problem that our Federal Government has actual solved in the last 30 year. And any Congressman will tell you that our record of success in dealing with matters

at home is remarkable good compared to what we've been able to have our way in foreign affairs since we did manage to solve the World War II problem in our favor.

Problems come up ever day, and we see em wrote up in the papers, but we don't ever hear of remedies that work. What we hear is that Congress subsidizes it, passes it to some agency or announces that it is the Ford Administration's fault. Then the President vetoes whatever action the Congress took, and that problem is replaced by the next problem.

This matter of spending the buck or passing it as the only way to deal with problems come up at the country store Saturday night. Clem Webster said the only practical action he could recall out of Congress was some years back when somebody said Congress ought to name a committee to count the gold in Fort Knox twice a year. That was amended a few times. Clem recalled, and when they final worked it out they was going to count the gold reserves twice a month, and the Congress said that was a waste of taxpayers money and a committee time, cause we would know from month to month if any had been took. The last Clem heard, the gold-counting bill was still pending somewhere in the pipeline.

General speaking, the fellers was full agreed that as much positive thinking gits done around the stove in the store than in the halls of Congress, and about as much comes of one as the other. Ed Doolittle took note of two problems that he claimed he had come as close to solving as Congress and the Ford Administration together. One was the energy shortage and the other was the job shortage. The last he heard, Ed said, they were talking of taking the price ceiling off natural gas so the companies could charge what they please to raise money to look where they please for more gas. As for jobs, the Congress put \$6.2 billion into providing 600,000 public make-work jobs. The President vetoed that, so Congress come back with \$6 billion to create 280,000 jobs. In a month, Ed allowed, the cost of creating jobs doubled, so no wonder we got seven million folks out looking for work.

Meanwhile, the Congress is jumping on the crime problem by coming up with a 753-page bill to reform the criminal laws. It is called the "Be Nice to your Neighborhood Burglar Bill." What the "Protection of Persons"

MICHIGAN MIRROR

By Elmer E. White, Secretary, Michigan Press Association

Pursuing Gun-Toters
 Aiming to deter potential criminals, Michigan is cracking down on those who commit crimes while carrying guns.

As of next Jan. 1, anyone convicted of a felony committed while he or she possessed a firearm will face a mandatory two-year jail sentence—in addition to the sentence for the crime.

"A major purpose of this bill is to make punishment so certain that the potential law-breaker will decide against an unlawful act," said Gov. William Milliken, who signed the mandatory jail sentence measure into law earlier this month.

Backers of the firearm law foresee two possible problems: higher prison populations and/or plea bargaining.

Milliken says the state must quickly pass legislation for bonding programs to finance new and expanded facilities. "This is something we must do anyway, since our prisons are already filled and

getting more crowded every day," the governor said.

State Corrections Director Perry M. Johnson says his department predicts it will have to accommodate some 13,000 offenders by Jan. 1, nearly 1,200 more than there now are beds for.

Johnson says the biggest factor in the prison population increase is the "unprecedented number of felony convictions and corresponding prison commitments."

"In 1975 there were about 3,000 more convictions than in 1974, and about 1,000 more commitments," he says. "We think this will increase in 1976."

Legislative proponents of the new gun law, meanwhile, are asking county prosecutors to enforce its provisions strictly.

"Plea bargaining (agreeing to allow an accused person to plead guilty to a lesser offense than he or she is charged with initially) would make the law meaningless," says Sen. John Hertel, D-Harper.

JUST REMINISCING

Items Taken from the files of The Chelsea Standard

4 Years Ago...

Thursday, March 18, 1972—

Phil Bareis, head football coach at Chelsea High School has been named Coach of the Year by the Jackson Area Coaches Association. Casting ballots were approximately 100 are a football coaches belonging to the association.

One of the area's most colorful landmarks was destroyed early Saturday morning as flames engulfed and consumed the Anchor Inn on McGregor Rd., at Portage Lake.

Army Private Duane R. Bycraft, 18, son of Mr. and Mrs. Bruce Bycraft of Scio Church Rd., recently completed eight weeks of basic training.

On March 2 Charlene Powers of Chelsea was presented with the Leadership Award of Michigan State University's College of Agriculture and Natural Resources.

She is the daughter of Mr. and Mrs. Harold C. Powers, 12390 Scio Church Rd.

14 Years Ago...

Thursday, March 15, 1962—

Solicitors working under the leadership of Donald Alber and John Keusch are completing a two-week project during which every member of St. Mary's parish will be visited. Purpose of the every-member visitation is to secure voluntary pledges of parishioners in a fund-raising campaign toward the construction of a new church.

Approximately 80 Chelsea area women were present Friday afternoon at St. Pauls for a United Church Women's observance of the World Day of Prayer. Mrs. Wilbert Grieb was the general chairman.

A total of 151 votes were cast in Monday's candidate election. The entire slate of candidates on the Independent Party ticket were unopposed. All were incumbents with the exception of J. V. Burg, II and Howard Haselschwardt, trustees.

part of the bill does is spell out the burglar's rights and warns the property owner being burgled that "use of force is not justified under this section."

Yours truly,
 Uncle Lew.

24 Years Ago...

Thursday, March 13, 1952—

A local firm headed by L. E. Riemenschneider has been awarded a contract for the construction of the first of a series of ultraclose controlled temperature precision instrument rooms for the Dearborn Gage Co.

To Ronald Clark, son of Mr. and Mrs. Stephen Clark, 422 Madison, goes this year's honor of being the first person to report to The Standard that a "first robin" of the season had been spotted.

Gerald D. Grohner, who for several years maintained a private law practice in Detroit, has announced that he intends to resume his law practice and will be temporarily located at 7125 Bush Rd.

Roland White has been appointed by the Village Council as relief officer for the Chelsea Police Department.

34 Years Ago...

Thursday, March 12, 1942—

The Rev. Ray W. Barber, minister for five years has been minister of the First Congregational church of Chelsea, gave notice to his church board last Sunday of his intention of closing his work here.

The annual Americanism Essay contest, sponsored by the American Legion Auxiliary ended last week. Prizes were distributed by Mrs. Julius Eisele, chairman of the contest. Winners were Jane Schlosser, Barbara Fraser, Wilma Schweinfurth, Roderick McDonald, Dick Richards and Lawrence Dietle.

Pvt. Wendy Osinski
Enrolled in Jump School
At Ft. Benning, Ga.

Private Wendy Osinski of Chelsea has recently graduated from U. S. Army basic training at Fort Jackson, S. C. Pvt. Osinski, the daughter of the late Mr. and Mrs. Jack Osinski, is now stationed at Fort Benning, Ga., where she is enrolled in jump school. After her training at Fort Benning she will be temporarily stationed at Fort Lee, Va., until she joins the 82nd Airborne Battalion in Fort Bragg, N. C., as a parachute rigger.

A 1975 graduate of Chelsea High School, Pvt. Osinski hopes to make a career in the Army and plans to attend Drill Sergeant school next year.

Woods, a prime sponsor of the gun measure.

"Criminals would get the message that they could ignore the law," if prosecutors allowed plea bargaining, he said.

ID Cards Offered
 Have trouble cashing checks because you don't drive and there fore can't produce that one piece of ID that some folks require to prove that you're really you?

Get a Personal Identification Card from the Secretary of State. The cards, available now, include a photograph and ID number, name, address, birthdate, sex and signature. The first card, valid for four years, costs \$3. The renewal cards are \$1.50.

A legal birth certificate or certain other legal documents must be taken to a Secretary of State Driver License Station or police or sheriff's office which normally issues licenses.

Substitutes for the birth certificate include any three of the following: original hospital certificate; original baptismal certificate with church seal; original marriage license; original or photostat of military records (discharge); photostat of school records; photostat of insurance application; photostat of welfare records; photostat of hospital entry records; photostat of doctor's office records.

Chug, Chug, Chug
 If you'd like to help save a steam engine from the junk heap, drop a line to Rep. Edward J. Mahalak, D-Romulus. He's campaigning mightily to restore this historic steam locomotive No. 1223 at the Michigan State Fairgrounds in Detroit.

No. 1223, donated for use as an exhibit at the fairgrounds, fell into such disrepair that the air board has been ordered to restore it or get rid of it. And the fair board can't afford restoration.

"If we do not restore it and allow it to be reduced to scrap, we will have lost a colorful and irreplaceable relic of our railroad past," Mahalak declared.

He's introduced a resolution that would authorize the fair board and the Department of Agriculture to solicit funds from folks who want to help with the restoration.

Wilderness Clinic Slated By County Parks Commission

The spring program will begin this month for the Washtenaw County Parks and Recreation Commission (WPCARC). A new half-day wilderness clinic will be featured in this season's activities.

The clinics, to be held on Saturdays from 9:30 a.m. to 12:30 p.m., will include instruction by qualified naturalists in wilderness survival and environmental education. Park Lyndon on North Territorial Rd., east of M-52, will be the site for the morning sessions.

The clinics will emphasize techniques in wilderness survival and discussion of topics such as bog, forest and pond ecosystems as well as wildlife management. Participants will also see many varieties of wild flowers, including species of insectivorous plants. Lunch will be provided at the site following the interpretive session.

Outdoorspeople interested in participating must register in advance through the Washtenaw County Parks and Recreation Office. A registration fee of \$3 will cover the costs of instruction and lunch. To receive a registration form, telephone WPCARC at 994-2575.

The unique Voice and Audio Library at Michigan State University contains the recorded voices of more than 9,000 historical figures such as William Jennings Bryan, Thomas Alva Edison, Florence Nightingale and Sarah Bernhardt.



TROOP 689

This is Girl Scout Week and last Sunday was Girl Scout Sunday. We all attended the church of our faith, wearing our Girl Scout uniforms.

The following list of activities is what our troop has done so far this year.

We started our year off by planning our reinvestiture in the fall. In October we went camping overnight.

Each of us is writing to a pen pal at the Methodist Home. In November we made our pen pals Indian Head or Pilgrim Heads from gourd. Also in November we went to Frankenmuth. We had chicken dinners and toured Bronner's. In December we collected food for a needy family for Christmas. We went Christmas caroling as a group, and then had a Christmas party. In January we started our first aid course, which we are finishing up now. In February we planned and had a Valentine party for our pen pals at the Methodist Home. Two week-ends ago our troop went to Greenfield Village for the week-end. We went swimming, had a hay ride, visited the museum and the village. This last week we made a Girl Scout window display and it is in Merkel's window. Last Sunday night we went to the Father-Daughter banquet at the high school, and had lots of fun square dancing with our dads.

We meet each Wednesday after school at St. Mary's school. Each week a different Girl Scout brings in treats. We also keep working towards our badges every week.

Beth Heller, scribe.

GLASSWARE PRIMITIVES GENERAL LINE

SCHAULES ANTIQUES

Dick & Bertie Schauls

We Buy and Sell Appraising

14450 Island Lake Rd., Chelsea Phone 475-7362

Free Kite Offered Youngsters Attending North Sharon Church

The North Sharon Bible church will hold a "March for the Lord and Defeat the Devil Sunday," Sunday, March 14 at their 10 and 11 a.m. services.

Pastor Bill Enslin and his staff have set a goal of 40 or more people to make a decision for the Lord in the Sunday morning services. About 600 people are expected to attend.

The 11 a.m. service will have special music by the two- and three-year-old class.

Each boy and girl who attends the services will receive a kite.

Huron River Planning Group Meets Tonight At Hamburg Hall

Vegetation management, management of areas outside the natural river district and river usage and management will be discussed at the March 11 meeting of the Huron River Planning Group. The group, a citizen-governmental advisory group will meet at 7:30 p.m. at the Hamburg Township Fire Hall.

LOT OWNERS TAKE ADVANTAGE OF LOW OFF-SEASON PRICES AND LOWER INTEREST RATES



The VENUS CONTEMPORARY — 1,804 Sq. Ft. Living Area 2150 Miller Ave., Ann Arbor

Or call for an appointment to see it now!

ONLY \$37,900 ON YOUR LOT

We're Building Right Through The Winter At Off-Season Rates

FIRST CONSTRUCTION CORP.

Custom Home Builders

CALL 994-4230 1-94 & State St. Suite 701 Wolverine Tower Ann Arbor

The Ann Arbor Civitan Club PRESENTS THE CIVITAN TENNIS CLASSIC

STARRING **ROD LAYER AND JOHN NEWCOMBE** \$11,000 in prize money!

8 P.M., Tuesday, March 30, 1976 Crisler Arena, Ann Arbor

SPONSORED BY: **LIBERTY RACQUET CLUB, THE ANN ARBOR CLUB, and The Peak Sports Center**

All proceeds to Special Olympics and The Mental Retardation Prevention Campaign sponsored by Civitan International and the National Association for Retarded Citizens.

TICKETS ON SALE AT:
 University of Michigan Athletic Office
 Liberty Racquet Club
 All Hudson's Stores
 All Ginnell's stores
 Stein and Goetz Sporting Goods
 Moe Sport Shops
 The Peak
 Curry's Music—Ypsilanti
 Olympia Travel—Birmingham
 and most area Tennis Clubs

RESERVED SEATS (Blue Area)
 Adult \$7.50
 Children (15 & under) \$3.50
GENERAL ADMISSION (Gold Area)
 Adult \$5.50
 Children (15 & under) \$2.50
PATRON TICKETS
 Adults \$30.00
 Children (15 & under) \$15.00
 These tickets admit the holders to one of three Patron's Tennis Clinics with Rod Laver and John Newcombe on March 30, 1976, at the Liberty Racquet Club, 2975 Liberty Rd. in Ann Arbor. Price includes a separate reserved seat to tournament at Crisler Arena and patron's name printed in the program.
 1:00 P.M. Junior players and parents Clinic
 2:00 P.M. Patron Clinic
 4:00 P.M. Patron Clinic
 Patron tickets on sale at Liberty Racquet Club, other tennis clubs and from members of the Ann Arbor Civitan Club. For tickets or information, call the Liberty Racquet Club at (313) 665-3738.

DUNBAR'S DEXTER LOCKER

PAUL DUNBAR, OWNER
 8083 MAIN ST., DEXTER PHONE 426-8466

TRIMMED BEEF TENDERLOIN \$1.89 lb. (3.5 lb. avg.)
STANDARD CUT BEEF SIDES 85¢ lb.
 Includes all processing
 Est. take home price \$1.08

EVERYDAY SPECIALS AT DUNBAR'S

Pork Sausage, 98c lb. Skts. Wieners. 69c lb.
 Slab Bacon . . 98c lb. Sl. Bologna . . 69c lb.
 Hamburger Bulk
 Patties 79c lb. Hamburger . . 69c lb.
 (in 10 lb. bundles)

Discount to Civic Groups - We Accept Federal Food Stamps

CUSTOM SLAUGHTERING & PROCESSING

WELCOME TO THE GRAND OPENING OF OUR NEW SOUTHSIDE OFFICE AT BRIARWOOD CIRCLE

Do come and look over this newest addition to our family of offices during Grand Opening Week, March 15th through March 19th. There will be prizes, gifts and refreshments for all visitors to this bright new office. It is a full service office and offers all of our many savings, loan and related financial services. Use this office whenever you are in the area. With our on-line inter office hook-up, your transactions will be automatically entered into your accounts. Worth a try. Do stop during Grand Opening Time.

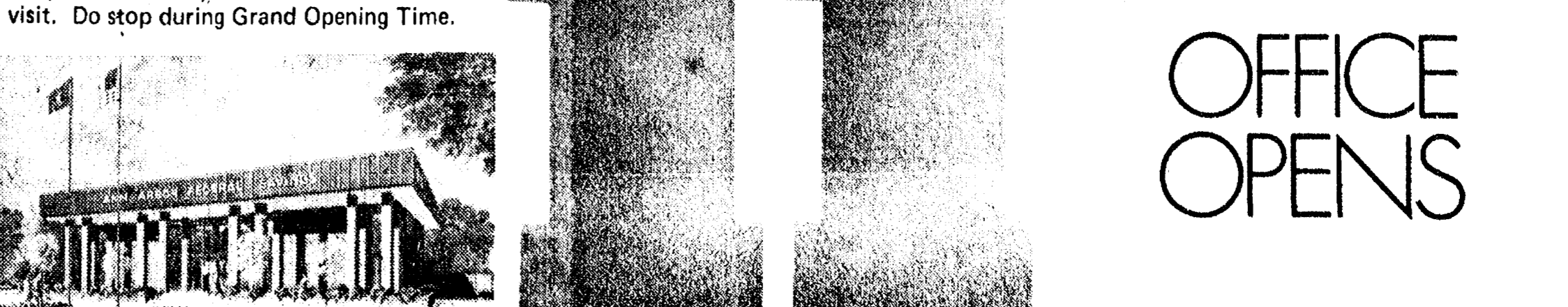

ANN ARBOR FEDERAL SAVINGS

1-ANN ARBOR Downtown, Liberty at Division, 2-ANN ARBOR Westside, Pauline at Stadium, 3-ANN ARBOR Eastside, Huron Parkway at Platt, 4-ANN ARBOR Northside, Plymouth at Nixon, 5-ANN ARBOR Southside, Briarwood Circle, 6-CHELSEA Main Street near Old U.S. 12, 7-DEXTER, 8081 Main Street, 8-YPSILANTI-Hewitt at Packard, 9-MANCHESTER 111 East Main Street, 10-BRIGHTON 206 West Grand River, 11-SALINE 101 West Michigan
 MEMBER FSILC

Key Club Hosting Fun Night Event Friday Evening

The Key Club at Chelsea High school will host a Fun Night Friday, March 12 from 7 to 10 p.m. in high school gymnasium.

The evening is open to all area youth from kindergarten through school. An open gym program and games will highlight the evening. Refreshments will be available.

Price for the evening is 50 cents for kindergarten aged youth the 8th grade; 75 cents for high school students.

Proceeds will go to the Key Club.

Telephone Your Club News
To 475-1371.

Bicentennial Notes

Brothers of Brigade Organizing Tuesday

Enthusiasm and co-operation are the by-words of the Brothers of the Brigade, (formerly known as the Brothers of the Brush). Chairman Phil Boham has set 7 p.m. Tuesday, March 16 at the Fair Service Building, as organizational meeting time. He invites all bearded and mustached and future, bearded and mustached Chelsea area men to come and help form chapters of these hairy men, for the purpose of having them participate in the community celebration of the Bicentennial, particularly during the summer.

All existing mens' groups were

invited to this meeting by letter, but the committee hopes to entice all area men to join them. Each chapter or person who wishes to form a chapter, will receive a kit containing instructions for forming and chartering a group of six to ten men, as well as hats, ties and buttons to wear during special events.

Some of the special events scheduled for later this year are inter-village caravans, musket-shooting tournaments, pie-eating contests, tug-o-war challenges and finally, shaving contests.

The Fair Board is anxious to see the Bicentennial celebration be a successful complement to the annual Community Fair, and has donated the use of the Fair Building for these meetings.

Suzanne Morrison, as student co-ordinator for the Bicentennial celebration, has assembled a committee of young people to help in planning activities for Youth Day Wednesday, Aug. 18. Jackie Campbell and Gwen Graham, with Suzanne, have a fairly good idea of the types of activities they think children from pre-school to teens will enjoy.

They hope to appeal to the youngest with activities such as tricycle races, "Duck, Duck Goose," and hidden peanut games. For the older ones, skateboard races and a frisbee tournament. The middle grade children might enjoy a hoopa hoop contest or a still walking competition. There ought to be events to appeal to all the village area children, who after the long vacation will look forward to seeing their friends and winning prizes.

The Youth Committee is considering a Dance Marathon featuring music from the Charleston to the Hustle. For this there might be a token entrance fee to finance the prizes.

Locations for the planned events are still not definite but they are sure the schools, parks and playgrounds will be utilized.

There is some conversation regarding volleyball, kickball, etc.,



GIRL SCOUT TROOP No. 689 presented each of Chelsea's troop flags in a Flag Ceremony to begin the evening program at Sunday's father-daughter banquet. Pictured in the front row, from left, Doni Bohl, Donna Popovich, Joyce Robards, Laurie

Heller and Becky Schlupe; center row: Kathy De-gener, Wendy Wolfgang, Kathleen Morris, Julie Patrick, Dawn Gibson; back row: Diane Bareis (hidden by flags), Karen Armstrong, Beth Heller and Karen Miller.

Clean-Up Continues from Disastrous Ice Storm

(Continued from page one)

up, working late Monday, Tuesday and Wednesday nights.

With respect to electricity, Weber said that only a few village customers reported they were out for as much as four hours. However, many rural area residents bes to differ with that remark, citing friends and relatives living in Waterloo and out Territorial Rd. being without electricity for as long as one to two days. Residents living in those area termed the damage

as "very bad."

Mrs. Bernice Miller told that her husband spent an entire afternoon breaking down limbs and pulling

them out of the roadway in order to pick her up at Metropolitan airport last Tuesday, (March 2) evening.

OIL and GAS HEATING SERVICE

WARM AIR & HOT WATER
HEATING SYSTEMS

COMPLETE SHEET METAL SHOP

CHELSEA HEATING CO.

111 PARK ST., CHELSEA PHONE 475-2419



AL KLEIS
475-7322

NEW LISTING

Quality built home in Lanewood. Excellent terms to qualified buyer. Early occupancy. Call 475-7322 for showing.

Real Estate One.
OF WASHTENAW

REALTORS

1196 M-52, Chelsea

475-8693

SOUTHERN BOY MANOR MOTEL

Efficiency Units - By Day, Week, or Month

13190 M-52

PHONE (517) 851-4213

(2 miles south of Stockbridge)

GIFTS for All OCCASIONS

★ Diamonds ★ Watches
★ Opals ★ Clocks
★ Hallmark Cards

★ Expert Watch, Ring Repair

20% OFF On All Jewelry

LEWIS JEWELERS

Maple Village Shopping Center
Maple and Jackson Rds., Across from Fox Theatre
Mon., Thurs., Fri., 9:30 to 9
Tues., Wed., Sat., 9:30 to 6
Free Parking
Ann Arbor 994-5111

Full Line Supermarket

MARATHON GAS PUMPS

LOTTERY TICKETS

BEER - WINE - LIQUOR

U.S.D.A. CHOICE BEEF

AUTHORIZED FOOD STAMP STORE

Jiffy market

Big Enough To

Serve You . . . Small Enough To Know You!

Open 7 Days A Week
7 a.m. to 10 p.m.

Corner Workner & Sibley Rds.

PHONE 475-1701

Sale Prices Effective Thursday, March 11 thru Sunday, March 14

Guaranteed Satisfaction — Courteous Service — U.S.D.A. Choice Meats

U.S.D.A. CHOICE MEATS

Steak You Will Enjoy!

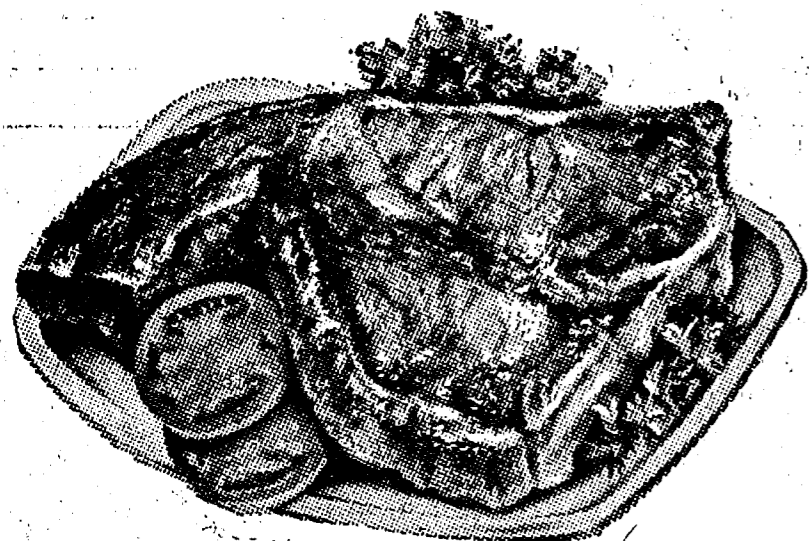

STEAK SALE ROUND STEAK

SIRLOIN STEAKlb.	\$1.69	T-BONE STEAKlb.	\$1.98
Porterhouse STEAKlb.	\$2.08	CLUB STEAKlb.	\$1.98
RIB STEAKlb.	\$1.49	SIRLOIN TIP STEAKlb.	\$1.98

U.S.D.A. CHOICE BEEF

Blade Cut Chuck Roast ... lb. **79¢**

Center Cut Chuck Roast .. lb. **89¢**

ARM CHUCK ROAST ENGLISH ROAST

\$1.19 lb. \$1.19 lb.

BEEF STEW SHORT RIBS

\$1.19 lb. 59¢ lb.

GROUND CHUCK GROUND ROUND

\$1.19 lb. \$1.29 lb.

FRESH GROUND, LEAN
HAMBURGER ... lb. **79¢**

The Finest
Ice Cream
Money Can Buy ...

DELICIOUS

NUT FLAVORS

Pecan Praline
Swiss Chocolate Almond
Black Walnut
Butter Pecan

GET-ACQUAINTED
PRICES

1/2 gal. **98¢**

Vanilla
French Vanilla
Vanilla Fudge
Chocolate Chip
Chocolate Marshmallow
Chocolate
Black Cherry
Heavenly Hash
Strawberry
Neopolitan
Mint Chip

WESLEY'S QUAKER MAID JIFFY MARKET'S NEW ICE CREAM



You'll love our
ICE CREAM
Wesley's Quaker Maid

Top Quality
Ice Cream at
Supermarket
Prices!

DELICIOUS

NUT FLAVORS

Butter Pecan
Black Walnut
Swiss Chocolate Almond
Pecan Praline

GET-ACQUAINTED
PRICES

1/2 gal. **98¢**

Mint Chip
Neopolitan
Strawberry
Heavenly Hash
Black Cherry
Chocolate
Chocolate Marshmallow
Chocolate Chip
Vanilla Fudge
French Vanilla
Vanilla

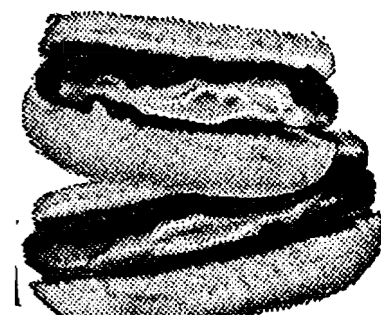
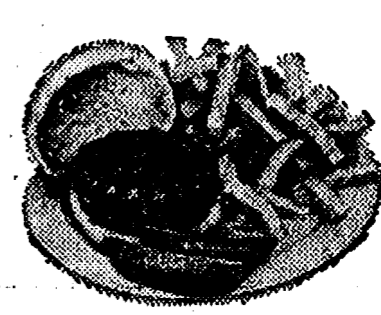

HOLSUM ENRICHED SOF-BUNS

Hot Dog or
Hamburger 8-Ct. 12-Oz. **49¢**

WEBB'S ORCHARD
IDA RED APPLES 5-Lb. Bag **69¢**

FLORIDA'S SWEETEST
TEMPLE ORANGES... Doz. **79¢**

MEADOWDALE YELLOW CLING
PEACHES 1-Lb., 13-Oz. Can **49¢**

FROM CHELSEA FARMERS
FRESH LARGE EGGS. Doz. **59¢**

VELVET, SMOOTH OR CRUNCHY
PEANUT BUTTER ... 2-Lb. Jar **\$1.29**

FLAVOR OF THE MONTH - RICH, DELICIOUS
Mint Chip Ice Cream. 1/2-Gal. **97¢**

COKE IS TOPS WITH QUAKER MAID ICE CREAM
COCA - COLA 8 1-Pint N.R. **\$1.29**

COUNTRY STYLE
WONDER BREAD. 1-Lb., 4-Oz. Loaf **29¢**

FARM MAID
HOMOGENIZED

FRESH MILK

1/2 gal. **\$1.27**



FARM MAID
FRESH

ORANGE JUICE

1/2 gal. **49¢**

JIFFY MARKET MARATHON GAS

Reg. **55.9**

GAS Gal. including all taxes

TOP QUALITY GAS

GAS PUMPS & STORE OPEN 7 a.m. to 10 p.m. 7 Days a Week — U.S. Authorized Food Stamp Store — Daily & Sunday Papers

+ Services in Our Churches +

ST. PAUL UNITED CHURCH OF CHRIST
The Rev. R. J. Ratzliff, Pastor
Thursday, March 11—
11:00 a.m.—AA-J church and ministry.
8:00 p.m.—AA-J Executive Board meeting.
7:00 p.m.—Junior Youth Fellowship.
7:30 p.m.—Spiritual Life.
Saturday, March 13—
No confirmation.
Sunday, March 14—
9:00 and 10:30 a.m.—Church school.
10:30 a.m.—Worship. Mr. James Stirling conducting worship. Chancel Choir sings.
Tuesday, March 16—
1:00 p.m.—Needle and Thread.
3:30 p.m.—Joyful Noise.
7:30 p.m.—Council.
Wednesday, March 17—
3:45-5:30 p.m.—Junior youth.
8:00 p.m.—Chancel Choir.

ZION LUTHERAN CHURCH
Corner of Fletcher, Waters Rds.
The Rev. John R. Morris, Pastor
Thursday, March 11—
11:30 a.m.—Pastor conducts devotions at the Methodist Home.
Saturday, March 13—
9:15 a.m.—Youth instruction, 7th and 9th grades.
No Junior Choir.
1:00 p.m.—Senior Citizens.
Sunday, March 14—
9:00 a.m.—Sunday school.
10:15 a.m.—Worship.
Tuesday, March 16—
10:00 a.m.—Sewing activity.
Noon pot-luck.
Wednesday, March 17—
9:30 a.m.—Huron River Conference for Pastors.
7:30 p.m.—Lenten devotional III.

CONGREGATIONAL CHURCH
(United Church of Christ)
The Rev. Carl Schwarm, Pastor
Every Sunday—
9:45 a.m.—Choir.
10:30 a.m.—Church school and worship service.

ST. THOMAS EVANGELICAL LUTHERAN
Ellsworth and Haab Rds.
The Rev. Jerome Dykstra, Pastor
Sunday, March 14—
8:30 a.m.—Sunday school and Bible class.
7:30 p.m.—Second Lenten service.
Tuesday, March 16—
10:00 a.m.—Bible study.
8:00 p.m.—Choir rehearsal.
Thursday, March 18—
4:15 p.m.—Confirmation class.
8:00 p.m.—Men's Bible study.

OUR SAVIOR LUTHERAN CHURCH
1515 S. Main, Chelsea
The Rev. William H. Keller, Pastor
Thursday, March 11—
7:30 p.m.—Choir.
Sunday, March 14—
9:00 a.m.—Sunday school and Bible classes.
10:30 a.m.—Worship.
Wednesday, March 17—
4:00 to 6:00 p.m.—Confirmation.
Thursday, March 18—
7:00 p.m.—Choir.

ST. MARY CATHOLIC CHURCH
The Rev. Fr. David Philip Dupuis, Pastor
Mass Schedule:
Every Saturday—
4:00-5:00 p.m.—Confessions.
7:00 p.m.—Mass.
Immediately after 7 p.m. Mass—Confession.
Every Sunday—
Winter schedule:
7:00, 9:00, 11:00 a.m.—Mass.

IMMANUEL BIBLE CHURCH
145 E. Summit St.
The Rev. LeRoy Johnson, Pastor
Every Sunday—
9:45 a.m.—Sunday school, nursery provided.
11:00 a.m.—Morning worship, nursery provided.
6:00 p.m.—Evening worship.
Every Wednesday—
7:00 p.m.—Family hour, prayer meeting, and Bible study.

FIRST UNITED METHODIST CHURCH
The Rev. Marvin H. McCallum, Pastor
Thursday, March 11—
9:00 a.m.—United Methodist Women Executive Committee will meet in the litteral room. Baby-sitting will be provided.
1:00 p.m.—The Quilting Group will meet at the home of Mrs. Mary Kumpf.

Sunday, March 14—
10:00 a.m.—Worship service. Nursery provided.
10:20 a.m.—Church school. Four years through the 6th grade.
11:00 a.m.—Coffee and punch hour.
11:15 a.m.—Junior, senior high and adult church school.
7:00 p.m.—Praise choir.
Tuesday, March 16—
9:30 a.m.—Charismatic Bible sharing group will meet in the educational unit.
7:30 p.m.—Wesleyan Circle will meet at the home of Miss Shirley Smith. "Effective Parenting" seminar will meet in the educational unit.

Wednesday, March 17—
10:00 a.m.—Sarah Circle will meet in the home of Mrs. Barbara Dreach.
1:00 p.m.—Ruth Circle will meet in the Crippen building.
3:30 p.m.—Kinder Choir.
4:00 p.m.—Glory Choir.
6:15 p.m.—Potluck.
7:00 p.m.—Lenten program.
8:00 p.m.—Chancel choir.
Thursday, March 18—
1:00 p.m.—The Quilting group will meet in the home of Mrs. Mary Kumpf.

ST. BARNABAS EPISCOPAL CHURCH
2050 Old US-12
The Rev. Fr. Jerrold F. Beaumont, B.S.P.
Every Sunday—
10:00 a.m.—Holy Communion first, third and fifth Sundays, and 8 p.m. every Wednesday.
10:00 a.m.—Morning prayer. Second and fourth Sundays. Church school and nursery every Sunday.
Every Wednesday—
9:00 p.m.—Study and discussion groups.
First Wednesday of every month Bishop's Committee.
Third Thursday of every month—Episcopal church women.

FIRST UNITED METHODIST PARKS AND TERRITORIAL RDS.
Every Sunday—
9:15 a.m.—Morning worship.
10:00 a.m.—Sunday school.
NORTH SHARON BIBLE CHURCH
Sylvan and Washburne Rds.
The Rev. William Enslen, Pastor
Every Sunday—
10:00 a.m.—Sunday school. (Nursery will be available.) Junior church classes.
11:00 a.m.—Worship service.
6:00 p.m.—Senior High Youth meeting. Youth Choir.
7:00 p.m.—Evening worship services. (Nursery available.)
All services interpreted for the deaf.
Every Wednesday—
7:00 p.m.—Bible study and prayer meeting. (Nursery available.)
Bus transportation available: 428-7222.

FIRST UNITED METHODIST CHURCH
Parks and Territorial Rds.
Every Sunday—
9:15 a.m.—Morning worship.
10:00 a.m.—Sunday school.

NORTH LAKE UNITED METHODIST CHURCH
The Rev. David Stiles, Pastor
Every Sunday—
8:30 a.m.—Early service.
10:00 a.m.—Worship service. Receiving of new members.
10:00 a.m.—Sunday school.
FIRST UNITED PRESBYTERIAN CHURCH
Unadilla
The Rev. T. H. Liang, Pastor
Every Sunday—
9:45 a.m.—Sunday school.
11:00 a.m.—Worship service.

SALEM GROVE UNITED METHODIST CHURCH
3320 Notten Rd.
The Rev. Gerald R. Parker, Pastor
9:30 a.m.—Sunday school.
10:30 a.m.—Worship service.

FIRST ASSEMBLY OF GOD
The Rev. Richard Coury, Pastor
Every Sunday—
9:45 a.m.—Sunday school.
11:00 a.m.—Worship service.
6:00 p.m.—Evening worship.
Every Wednesday—
Christ's Ambassadors. Missionettes. Bible meditation and prayer.

ST. JACOB EVANGELICAL LUTHERAN CHURCH
12501 Rietmiller Rd., Grass Lake
The Rev. Andrew Bloom, Pastor
Every Sunday—
9:00 a.m.—Worship service.
10:15 a.m.—Divine services.

CHELSEA BAPTIST CHURCH
377 Wilkinson St.
The Rev. James Stacey, Pastor
Every Sunday—
9:45 a.m.—Sunday school for the whole family.
11:00 a.m.—Morning worship service and children's church.
7:00 p.m.—Evening service. Informal singing, sharing, study and discussion. (Nursery care provided for all services.)
Home Bible Studies each week in the homes of the leaders.
Teen Ministry, Sunday at 6 p.m. and study groups during the week.

BAHA'I FIRESIDE
Every Thursday—
8:00 p.m.—At the home of Toby Peterson, 703 S. Main St. Anyone wishing to learn about the Baha'i faith is welcome.

CHURCH OF JESUS CHRIST OF LATTER-DAY SAINTS
Meetings at
St. Barnabas Episcopal Church
2050 Old US-12
Every Sunday—
11:00 a.m.—Priesthood meeting.
12:30 p.m.—Sunday school.

METHODIST HOME CHAPEL
Chaplain Ira Wood, Pastor
Every Sunday—
8:45 a.m.—Worship service.

WATERLOO VILLAGE UNITED METHODIST CHURCH
8119 Washington St.
Every Sunday—
11:15 a.m.—Worship service.

ST. JOHN'S UNITED CHURCH OF CHRIST
Rogers Corners
The Rev. Carl Asher, Pastor
10:30 a.m.—Worship service.

CHURCH OF CHRIST
1300 Old US-12, East
Evangelist John M. Hamilton
Every Sunday—
10:00 a.m.—Church school.
11:00 a.m.—Worship service.
Nursery will be available.
6:00 p.m.—Worship service.
Every Wednesday—
7:30 p.m.—Bible study.

BETHEL EVANGELICAL AND REFORMED CHURCH
(United Church of Christ)
Freedom Township
The Rev. Roman A. Reineck, Pastor
Every Sunday—
10:00 a.m.—Worship service.

FIRST CHURCH OF CHRIST SCIENTIST
1883 Washtenaw Ave., Ann Arbor
Every Sunday—
10:30 a.m.—Sunday school, morning service.



THE JULIET LOWE FUND representatives from each of Chelsea's 12 Girl Scout troops brought their respective troop presentation of monies for the Juliet Lowe World Friendship Fund to help perpetuate the world-wide association of Girl Scouts and Girl Guides. Sandra Frame (left) and Renee Satterthwaite are shown from Junior Troop 719. Teresa Degener (far right) spoke on the purpose of the fund.

HOUSE OF ORIENT BEAUTY SALON

107 W. MIDDLE PH. 475-8196

Due to Popular Demand!

We Are Now Taking Appointments for Our

MARCH PERM SPECIAL!

\$17.00 includes Your Cut and Set
(Reg. \$22.00)

Our REDKEN TRICHO PERM
IS NOW \$25.00
(Reg. \$30.00)

Get Ready for Spring!

Our Precision and Geometric Cuts
Are Only \$8.00
(Tuesday thru Saturday)

CAROLYN, CATHY & CHARLOTTE

Also

On Display at our Salon will be
Hand-Painted Jewelry by Barbara Lyke.

Standard Ads Are A Good Shopping Guide.

The Country Pulpit:

RIGHTEOUS PROTESTING

During the Vietnamese struggle many groups demonstrated against the involvement of the United States in the conflict. Their members claimed that the war was immoral. Some time after the withdrawal of American troops had begun and it appeared that the fighting was actually over, there was an editorial which commented on the protest movements of those years. The gist of the article was as follows: Now what will the activists and the reactionaries do? What will be their next target? The implication of the commentary was that they were anti-everything-establishment. The question therefore arises, what are they going to denounce now? We would like to offer a few suggestions. If they're really concerned about moral issues, these should do as starters: Speak out against the liquor industry! Much is being said today about highway safety, yet little is mentioned about the greatest killer of all—alcohol. Why don't they raise their voices against the filthy pornography displayed on the newsstands! We would like to see their banner lifted on disapproval of the corruption and pervasion portrayed in the movies. They should object to the television networks when the lines of decency are crossed and morally degrading programs are fed to the public.

To accept evil without protest is to cooperate with it.

And have no fellowship with the unfruitful works of darkness, but rather reprove them. Ephesians 5:11.

IMMANUEL BIBLE CHURCH

145 E. Summit St. Chelsea, Mich. 48118



There's more to you
than meets the eye

We specialize in individual and family portraits that are as unique and sensitive as their subjects. In-studio or on location, we'll work with you to create a portrait that's honestly you. So get your family together. Or get yourself together. Stop in today and let's talk about your portrait.

PHOTO DEPOT

475-1687

107 1/2 S. MAIN • ABOVE VOGEL'S

This spring,
do something about
next winter's
heating costs.

Insulate!

More than 100,000 Michigan Consolidated Gas Company heating customers have taken advantage of our low-cost ceiling insulation program in the past two years.

Originated under the direction of the Michigan Public Service Commission, we are presenting the program again this spring.

Why insulate? Because it helps hold down home heating costs. With the cost of gas continuing to rise, installing ceiling insulation has never made more sense than it does right now. Many Michigan Consolidated customers have already reduced their gas consumption for home heating by as much as 17%. And you can save just as much by installing six inches of ceiling insulation in your home this spring.

How much does it cost? Many homeowners can install insulation themselves for about \$125. That's a smart investment when the money you save on heating can repay the insulation cost in just a few years. We have a free

handbook that shows you just how to do the job, whether you'll be insulating for the first time or adding to insulation that's been there for many years. You can get a copy at any Michigan Consolidated Gas Company Business Office, most building supply dealers, or write or call us.

If you'd rather not do the job yourself, one of our participating subcontractors can. Total cost is about \$250 for homes with less than 1000 sq. ft. of ceiling area. You can pay cash. You can pay 20% down and pay the balance without interest over your next three gas bills. Or you can make extended payments at the interest rate of 1% per month on the unpaid balance (ANNUAL PERCENTAGE RATE OF 12%).

So why not insulate this spring? You'll make next winter's heating costs less than they might be without it. And if you have air conditioning, you'll save on this summer's cooling costs, too.

MICHIGAN CONSOLIDATED GAS COMPANY

MEMBER OF THE AMERICAN NATURAL GAS SYSTEM

We care about your tomorrow.



K.ofC. Conducting Sale To Aid Mentally Retarded

Helping the mentally retarded children and adults in Michigan will be the goal of a fund drive to be conducted by Knights of Columbus in Chelsea April 9, 10 and 11 according to Jim Kalish, Grand Knight of the Council.

Knights of Columbus members will station themselves at various locations during the week-end, be decked with hats, canisters and aprons emblazoned with "K. of C. Help the Mentally Retarded." They will offer a 15 cent Tootsie Roll for a contribution to the mentally handicapped.

Kalish said the money raised by the Knights will remain in the state and that the money from the state-wide drive will be returned to the local Knights of Columbus council for presentation to St. Louis school.

State Deputy John A. Matthews said there are more than 205,000 mentally retarded children and

adults in Michigan. He said the contributions from citizens in the Tootsie Roll drive will go toward lessening the handicaps through training and professional assistance.

Delegates to the 1975 state convention of the Knights of Columbus voted to participate in the project which is being adopted by growing numbers of jurisdictions among the Catholic men's fraternal society.

George Merkel and Jerry Hamerschmidt are local chairman of the drive in Chelsea.

Is your youngster in a child care program so that you can work? You may be able to deduct some or all of the cost from your income tax. But you have to itemize your deductions. For more information, and the form you will need, call the Internal Revenue Service at 769-9330.

Sarah Coventry Jewelry Fund-Raising Party for American Cancer Society THURSDAY, MARCH 25

from 7 p.m. to 9 p.m.
at 109 Wilkinson St., Chelsea

NORMA SMITH
Fashion Show Demonstrator

Metzger's
German RESTAURANT
IMPORTED & DOMESTIC BEERS & WINES
COCKTAILS
NOW OPEN SUNDAYS
11:30 a.m. 'til 8 p.m.
For more information call 668-8987
203 E. Washington, Ann Arbor
Between S. 4th & 5th Ave.



QUILTING FOR CANCER proved to be such a popular event with area women last year for the Chelsea Cancer Crusade that the same party was again held this year. 50 women met at the home of Neta Mills last Thursday where they joined individually made patchwork squares to complete this colorful quilt. Each guest was invited to enter the \$1 per ticket contest for the quilt. Pictured with her new quilt is Mrs. Ruth Dils. Co-chairing the quilting party were Lenore Matloff and Gloria Greenleaf. Proceeds will go to the American Cancer Society. Area residents may see the quilt in the window at Merkel's store.

Psychiatric Nurse Specialist Joins Chelsea Hospital Staff

Miss Joan L. Brown has been employed by Chelsea Community Hospital in the position of Psychiatric Nurse Clinical Specialist. Miss Brown is a Registered Nurse who obtained her Bachelor of Science in Nursing from Spaulding College in Louisville, Ky. Her post-graduate Master of Science in Nursing, with a Psychiatric Specialty was achieved at the University of North Carolina in Chapel Hill.

Miss Brown has work experience in intensive coronary care as well as psychiatric nursing. She has taught at the University of North Carolina School of Nursing Undergraduate Program in both medical surgical and psychiatric nursing. At Chelsea Community Hospi-

tal, Miss Brown will be active in training nursing personnel in aspects of psychiatric nursing. She will be working with patients in both individualized and group therapy, using an interpersonal theory base. Consultation and referral services for psychiatric patients will also be carried out by her for staff physicians.

Junior High Bands Entering District Festivals Saturday

Beach Middle school 7th and 8th grade bands will enter District 12 Festival this Saturday, March 13, according to director Warren Mayer.

The 7th grade musicians will perform in Saline, leaving Chelsea at 9 a.m. The 8th grade band will perform at Ottawa Lake. Their bus will leave at 7 a.m. Each band will be judged on their performance of a required and selected number and on their sight reading ability.

An office of adult advising has been established in the University College at Michigan State University to help meet the needs of older students.

Magic Mirror Beauty Salon

Open Tuesday thru Friday
9 a.m. to 9 p.m.
Saturday, 8 a.m. to 3 p.m.

PHONE 665-0816

Club and Social Activities

WOMAN'S CLUB

Woman's Club of Chelsea met in the club room at McKune Memorial Library Tuesday, March 9. Diane Borton was the speaker for the evening. Her subject was "Glazier Family History." She spoke of the enduring influence of this family in the business and industrial development as well as the government of Chelsea. Interesting pictures of early Chelsea highlighted the talk. Twenty members were present for the program and meeting. Carolyn Rudd, granddaughter of Frank Glazier, was a guest. Hostesses for refreshments were Marjorie German and Katherine Wagner.

American Folk Heritage is the program topic for the next meeting to be held at the McKune Memorial Library Tuesday, March 23.

CHILD STUDY CLUB

Chelsea Child Study Club met Tuesday, March 9 at the home of Mary Jo Miller. Following a short business meeting, Thomas Dmoch from the Bureau of Outdoor Recreation spoke to members and guests on environmental preservation. Ann Schaffner was the evening's guest. The group welcomed their newest member, Barbara Koepf. Co-hostesses for the evening were Lin Donkin and Marian Sprague.

The next meeting will be at the home of Margo Barlow. The subject will be college co-dorms.

TOWN & COUNTRY CHILD STUDY CLUB

New officers for the 1976-77 year were elected at a meeting Tuesday evening of the Town & Country Child Study Club. Elected president, Bobbi Johnson; vice-president, Joanne Waller; secretary, Brenda Larson; and treasurer, Pauline Porath. After the business meeting, bread dough art was demonstrated by Carol Benedict and Martha Schultz. The group made bread baskets, napkin rings and figurines.

The next meeting will be held March 23 with Dr. Marguerite Shearer as the guest speaker.

VFW AUXILIARY

A regular business meeting of the Ladies Auxiliary, Veterans of Foreign Wars Post 4076 was held Monday, March 8 with 10 members present. Lena Moe Kelly, now of Manchester, was accepted as a member. Mrs. Kelly recently transferred from Muskogee, Okla. Poppy chairman, Lucy Platt, reminded the assembly that poppy day is only two months away and at the next meeting she will be accepting names of volunteers on her list of workers.

The next meeting will be April 12. Nomination and election of officers and delegates to the Sixth District will be held. Notebooks should now be in order and the annual reports finished and ready for mailing next month.

BOSSO Carpet Cleaning

If March weather and muddy feet have soiled your carpeting, it's wise to give it some attention now. We recommend Host, the new method of cleaning carpets without water. The carpet is dry and ready to walk on immediately. Use our Host Electric Up-Brush. It's easy. Clean 40 sq. yds. only \$9.95. Phone for information.

MERKEL BROTHERS

Waterloo Churches Hold Joint Dinner At Township Hall

Forty-one members of the Waterloo Village and the First United Methodist churches held a joint dinner at 1 p.m. Sunday, March 7 at the Waterloo Township Hall. The group celebrated the Birthdays of Mary Ann Walsh and Mary Clark.

St. Mary's Altar Society Hears Change in Sacrament of Penance

St. Mary's Altar Society members at their recent meeting made plans to have a representative attend the pascal dinner which will be held on Tuesday during Holy Week.

It was also decided to purchase two memorial items in memory of the late Helen Baxter and Catherine Hafner.

Russell Beeman, a member of the Chelsea Bicentennial Committee, spoke briefly to the group regarding plans for the Christian Penance of the program to be presented during the community celebration.

The evening's program was given by the Rev. Fr. Phillip Dupius, who showed a film with a narration on the Sacrament of Reconciliation as the Sacrament of Penance will be known when the new rite of penance becomes effective in 1977. It was pointed out in the film that the manner in which Catholics go to confession has not changed in 500 years. An educational series during Lent will explain the methods that will be used when the change becomes effective.

Refreshments were served by Mildred Eeles and committee. The ladies were reminded of the Washtenaw Deanery luncheon meeting to be held at St. Mary's gym March 16.

The next meeting will be April 5.

CARPET REBIRTH

Give your carpet a new lease on life by cleaning it regularly.

JET SPRAY CARPET CLEANING

Use Your BankAmericard Phone 761-3025 or 475-1509 Ask for John Lixey.

VILLAGE BEAUTY SALON

107 N. MAIN ST.
PH. 475-1671

MARCH SPECIALS

PERMANENTS

UNIPERM, reg. \$25.00. Now only \$18.00
BALSAM PLUS, reg. \$20.00. Now only \$15.00

All Hair Cuts and Shampoo Sets included in perms.

OPEN THURS. & FRI. EVENINGS

Special Price Good Mon. thru Fri.

CALL OR STOP BY FOR APPOINTMENT

Lise - Sue - Carol - Jane - Janice

475-1671

PRICES REDUCED
LEES
CARPETS
RED TAG
SALE
LIMITED TIME

SAVE 20% to 25% ON SEVEN

LEES FINE CARPETING

Color splashed textured nylon. Highly durable, resists surface soiling SALE 8.99

Super dense tight twist in fashion multi-colors SALE 9.99

Subtle tracery pattern in multi-colored yarns for a sophisticated look SALE 9.99

A hint of pattern gives this heavy carpet a quiet elegance SALE 10.99

The elegant look of the finest carpets is captured in this soft, shimmering, silky texture SALE 10.99

Extra hard twist in this abrasion resistant carpet of bold sparkling colors SALE 7.99

Rich, exciting hues in this multi-colored super twist SALE 8.99

FACTORY AUTHORIZED SALE FRANKLIN FURNITURE SAVE 20% IN MARCH

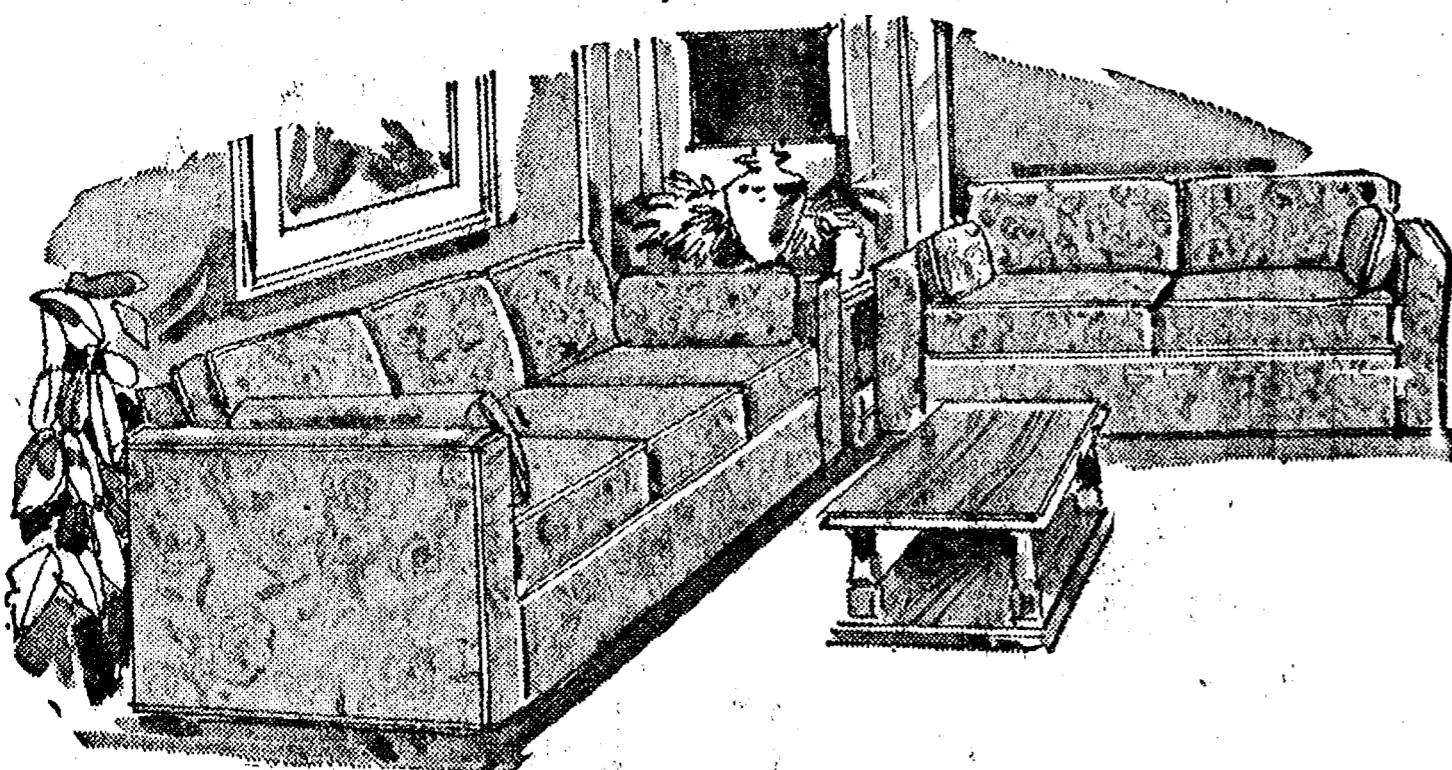

ALL STOCK PIECES AND SPECIAL ORDERS

TRADITIONAL • COLONIAL • CONTEMPORARY
SOFAS • CHAIRS • LOVESEATS • SLEEPERS

Merkel
HOME FURNISHINGS

Main Street in Chelsea. Open Monday and Friday nights until 9:00 phone 475-8621
Chicago Blvd. in Tecumseh. Open Friday nights until 9:00 phone (517) 423-2205
Professional design consulting

Community Calendar

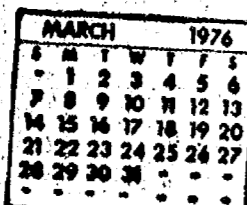

Brothers of the Brigade, start your own chapter for Chelsea Bicentennial celebrations March 16, 7 p.m., at the Fair Service Center.

Parent-Teachers Organization, March 11, 7:30 p.m. at Beach Middle school.

Rogers Corners Study Group, March 16, 8 p.m., at the home of Marje Thompson, 2987 S. Fletcher.

Co-operative prayer meeting at the Waterloo Village United Methodist church and the First United Methodist church Friday evening, March 12 at 8 p.m. Everyone welcome.

Rogers Corners Farm Bureau Group, Friday, March 12, 8:30 p.m., at the home of Mr. and Mrs. Luther Schaible.

Chelsea Band and Orchestra Boosters, Thursday, March 11 at 8 p.m., in the high school band room.

North Lake Co-Op Nursery is now taking applications for 3- and 4-year-olds for 1976-77 school year. Contact Sherri Plank, 475-7351.

Chelsea Rebekah Lodge No. 130, first and third, Tuesday of each month at 7:30 p.m.

Past Matrons Club, OES, pot-luck March 11, 12:30 p.m. at the home of Hazel Wacker.

Inverness Country Club men's league annual golf meeting, March 16, 7:30 p.m. at the Inverness Club House.

Family Safety Seminar, Monday, March 15, 7:30 p.m., Dexter High school library. Special emphasis on babysitting. Everyone interested urged to attend.

Chelsea Community Farm Bureau, Thursday, March 11, at the home of Mr. and Mrs. Carl Heller, beginning with a pot-luck supper at 7 p.m. Marjorie LaRose co-hostess.

Washtenaw County Medical Care Auxiliary Board meeting, Wednesday, March 17, 9:30 a.m. at Zion Lutheran church, 1501 W. Liberty, Ann Arbor.

Chelsea Area Historical Society is taking 1976 annual memberships. Applications for membership may be picked up at McKune Memorial Library, or write Box 334, Chelsea 48118, or telephone 475-8988 for more information.

Lyndon Township Planning Commission meets the second Thursday of the month at the Town Hall at 8 p.m.

Chelsea Co-op Nursery applications for 1976-77 classes are now being taken. For information, call Leslie Bowers, 475-1401, xadv12tf.

Lyndon Study Group, at the Lyndon Town Hall March 18; pot-luck dinner at noon. New members welcome.

Tuesday Nite Singles, Briarwood Community Room, 1-94 and State St., next to Sears. Dancing from 9 p.m. to midnight to the music of Frank Venice. All singles 25 years and over welcome.

Ann Arbor Saturday Nite Singles St., next to Sears. Dancing from Saturday, March 13 at the Ann Arbor "Y" from 9 p.m. to midnight. All singles, widowed or divorced adults over 25 invited to attend. For information call 663-6068.

Huron Valley Mothers of Twins Club, Monday, March 15 at 8 p.m. Westminster Presbyterian church, 1914 Greenview Dr., Ann Arbor. Nomination of officers. All mothers of twins are welcome. For further information phone Karen Koch at 475-2874.

Pioneer Arts and Crafts Fair, Saturday, March 20, 10 a.m. to 4 p.m., Dexter High school gym. More than 500 artists and craftsmen. Luncheon available. Bake sale. Adults, \$1; students, grades 9-12, 50 cents; grades 1-8, free. x40

Volleyball Team Prepares For Tourney

Chelsea High's varsity volleyball team finished its regular season play with a 15-3, 15-1 victory over Stockbridge last week.

Eleven points in the first game were served by Brenda Augustine, Sue Schulze served one and Marie Fahrner finished the game by serving three points. In the second game, Marie Fahrner served seven points, Karen Ottomian three, Jolande Koole four points and Lesley Clark one point.

This win gives the girls a 9-3 over-all record and a 5-2 league record. They now have a pre-regional game to play against Novi. If they win, they advance to the Regional Tournament games on Saturday, March 13 at Hartland.

Volleyball Team Loses to Novi in Pre-Tourney Play

Chelsea varsity volleyball team lost in pre-regional competition to Novi, 15-9, 15-3 Tuesday evening. This completes the girls' schedule for the 75-76 season.

The team finished fourth in the league with a 5-2 record. They chalked up a 10-2 over-all record. The team was composed of seven seniors: Brenda Augustine, Marie Fahrner, Karen Ottomian, Sue Schulze, Sue Skittenhelm, Karen Tobin and Jolande Koole; and two juniors, Lesley Clark and Kim Moore.

More than 17,000 students annually are assisted in attending Michigan State University by federal, state and MSU financial aid.

DEATHS

Willie Neill Hubbard

Former Ann Arbor Resident Dies at Methodist Home

Willie Neill Hubbard of the Chelsea United Methodist Home died March 3. He was 83 years of age.

He was born June 17, 1892 in Clio, S. C., the son of Willie and Emma Sinnegan Hubbard. He was married to Blanche Devonde. She survives.

He came to the Home March 20, 1970 from Ann Arbor.

Besides his widow he is survived by one son, Dr. W. N. Hubbard of Ann Arbor and a daughter, Mrs. Kenneth (Evelyn) Wilson of Winston-Salem, N. C.; seven grandchildren and two great-grandchildren, two brothers and three sisters.

Mr. Hubbard was taken to the Vogler Funeral Home of Winston-Salem where services were held Sunday, March 7.

Local arrangements were by Staffan Funeral Home.

LABORERS

Axson, Jeffery Mark, Feb. 25, at University of Michigan Women's Hospital to Mr. and Mrs. Gene Shoemaker.

Chelsea Day In Florida Attended By 72

Chelsea Day in Florida was an undisputable success this year drawing 72 Chelsea area residents for a pot-luck dinner and seven more for post-dinner activities.

According to Mrs. Lulu Sweeney who reported on the affair, more persons would have been present had it not been for the flu.

Driving the farthest to attend were Mr. and Mrs. Reuben Lesser of Boynton Beach, Fla.

A short program, visiting and a few sports followed dinner. The group voted to hold the sixth annual Chelsea Day the last Sunday in February next year.

Attending were Mr. and Mrs. Dorr Whitaker, Mr. and Mrs. Jay Weinberg, Mr. and Mrs. Lynn Kaercher, Mr. and Mrs. Lyle Haselschwerdt, Mr. and Mrs. Floyd Balmer, Mr. and Mrs. Lavern Welch, Mr. and Mrs. Vern Parks, Mr. and Mrs. Elwyn Beach, Mr. and Mrs. Leo and Mrs. Gale Gilson, Mr. and Mrs. Martin Steinbach, Mr. and William Blass and daughter, Kathy, Mr. and Mrs. Donald Thomas, Sr., Mr. and Mrs. Harold Scott, Mr. and Mrs. Norman Perkins, Mr. and Mrs. Dillman Wahl, Mr. and Mrs. Reuben Lesser, Mr. and Mrs. John Hamp, Dale Heppburn, Mr. and Mrs. H. Hoskins, Mr. and Mrs. Walter Mohrlock, Mr. and Mrs. Ralph Wurster, Mr. and Mrs. Clarence Vogel, Mr. and Mrs. Carl Butler, Mr. and Mrs. Karl Vogel, Mrs. Flossie Lake, Mrs. Marguerite Weir, Mr. and Mrs. H. William Minick, Mr. and Mrs. Donovan Sweeney, Mr. and Mrs. Sheldon Mesecar, Mr. and Mrs. Erwin Armstrong, Mr. and Mrs. Fred Swan and their two daughters, Mr. and Mrs. Clarence Bice and Mrs. Jeanie Besson.

Chelsea Day was held Sunday, Feb. 29 at the Shockey Hill Clubhouse.

Biddy Basketball Contest Winners Listed...

(Continued from page one)

Eddie Brosnan, Mark Henson and Chris Gallus were awarded third places.

David Wojcicki took 1st place among the 10-year-olds for his shooting performance. Second place was awarded to John Seyfried while Chris Seitz took 3rd. David Wojcicki chalked up another 1st for dribbling. Mark Brosnan and Brent Martin were awarded 2nd- and 3rd-place ribbons, respectively. Bill Merkel took 1st place for the bounce-pass competition, John Seyfried took 2nd and Jay Eibler 3rd. In foul shooting, Mike Neibauer, Doug Pagliarini, Mike Muck and Will Morley tied for 1st place, Glen Prinzing, David Wojcicki

Examination Delayed

(Continued from page one)

day afternoon, Feb. 24, when Dorer who was driving east on Luick Dr., struck the child as he was riding his bicycle in front of the Hafner home.

Washtenaw county sheriff's police contend that Dorer was speeding at the time of the accident.

You and Your HOME

... one of the reasons we're in business ... with automatic snowmobile, outboard motorboat and swimming pool liability protection at no extra cost in every Homeowners policy. Check the facts

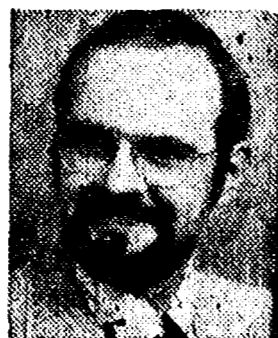

DAVE ROWE

107 1/2 S. Main
Chelsea, Mich.
Ph. 475-8065

FARM BUREAU
INSURANCE
GROUP, Inc.

From Service Master's Farm Bureau Life Community Service Insurance Company



FREE THROW, SHOOTING, PASSING WINNERS are pictured with their coaches and judges after last Saturday's finale event of Biddy Basketball ... the contests. Kneeling, from right, Doug Henson, Steve Grau, John Welton, Phil Powers and Mike Gipson. Standing, from left, Mike Bareils, Todd

Sprague, Scott Dault, Richard Gaul and Andy Ahrens. Standing, rear, from left, Jim Winter, Tom Hafer, Tim Whitesall, Ray Trevino and Bill Rademacher. NBA contests were held at the Beach Middle school.



NBA DRIBBLING WINNERS: Biddy Basketball players who performed well in dribbling contests held last Saturday are pictured, kneeling, from left, Mike Bareils, Jeff Rowe, Greg Ackley, Todd Sprague and Troy Schiller. Standing, from

left, Scott Dault, Andy Ahrens, Dave Weber, John Welton, Doug Burchett and Dan Kleis. The contests concluded the 1975-76 season of Biddy Basketball during which more than 200 Chelsea youth participated.

Biddy Basketball Contest Winners Listed...

(Continued from page one)

Eddie Brosnan, Mark Henson and Chris Gallus were awarded third places.

David Wojcicki took 1st place among the 10-year-olds for his shooting performance. Second place was awarded to John Seyfried while Chris Seitz took 3rd. David Wojcicki chalked up another 1st for dribbling. Mark Brosnan and Brent Martin were awarded 2nd- and 3rd-place ribbons, respectively. Bill Merkel took 1st place for the bounce-pass competition, John Seyfried took 2nd and Jay Eibler 3rd. In foul shooting, Mike Neibauer, Doug Pagliarini, Mike Muck and Will Morley tied for 1st place, Glen Prinzing, David Wojcicki

and Mark Brosnan tied for 2nd place and Brent Martin, Frank Waller, Kim Boyd, Steve Ramsey, David French, Jay Eibler, and Vaughn Mills tied for 3rd.

In NBA competition held at the Beach Middle school, Jeff Rowe and Mike Bareils were awarded 1st-place ribbons for dribbling; Andy Ahrens, Greg Ackley, Todd Sprague, Dave Weber, John Welton, Scott Dault, Doug Burchett, Dan Kleis and Troy Schiller all tied for 2nd and Monty Wiereman took 3rd. John Welton was the single 1st-place winner for shooting; Mike Gipson and Mike Bareils tied for 2nd and Scott Dault took 3rd. A blue ribbon was awarded to Doug Henson for free throws; Phil Powers took 2nd place and Mike Bareils,

Richard Dault, John Welton and Todd Sprague all took 3rd-place ribbons. John Welton and Steve Grau shared 1st place honors for passing; Todd Sprague and Andy Ahrens were awarded 2nd- and 3rd-place ribbons, respectively.

The Continuing Education Service of Michigan State University carries credit and non-credit courses to more than 21,000 persons in 120 Michigan communities each year.

The Veterans Administration operates the largest health-care system in the United States.

School Millage Questions Answered

(Continued from page one) school districts in the county? A. We are eighth out of 10 school districts in Washtenaw county.
Q. How does our expenditure per pupil compare with other



Opening April 1

HOURS: 10 to 6 Daily

Larry's Roadside Market

Halfway Between Chelsea and Manchester on M-52
1/4 mile south of Greys Lake Rd. Phone 475-1610

THE CAPTAINS TABLE

features these

NIGHTLY SPECIALS

MONDAY-THE GERMAN PLATTER

Knockwursts, Sauerkraut, our own German Potato Salad, Roll and a trip to the SALAD BAR.

\$3.00

TUESDAY-DEEP-FRIED CHICKEN

All the Chicken you can eat, French Fries, Biscuits, and a trip to the SALAD BAR.

\$2.95

FRIDAY-SEAFOOD PLATTER

Shrimp, Scallops, and Lake Perch served with potato or vegetable and a trip to the SALAD BAR.

\$3.95

ST. PATRICK'S DAY

IS COMING TO

THE CAPTAINS TABLE

THE CAPTAINS TABLE

8093 Main St., Dexter

Ph. 426-3811

Monday-Wednesday 6 a.m. to 9 p.m.

Thursday-Friday 6 a.m. to 10 p.m.

Saturday 7 a.m. to 9 p.m.

CLOSED SUNDAY

THE MARTINS ARE COMING!

TO ENJOY THE ACTIVITY OF A MARTIN COLONY THIS SUMMER

— INSTALL A MARTIN HOUSE BEFORE APRIL 10th!

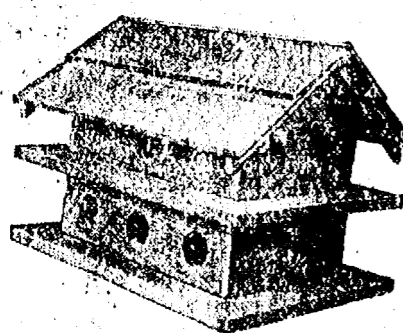

THE "LODGER"

12-APARTMENT UNIT \$16⁷⁶
*Houses are constructed of painted tempered Masonite, are flat-topped and ready to assemble.

18-APARTMENT UNIT \$21⁶⁰

14-FT. STEEL SUPPORT POLE \$24³⁰

3-section pole pivots for easy martin-house cleaning. One section of pole can be used for bird-feeder support in winter.

at CHELSEA LUMBER

Finest Enamel For

Your Kitchen and Bathroom Walls and Woodwork Throughout Your Home



Looks and washes like baked enamel

Apply just as it comes from the can. No primer needed. Dries fast.

GO **GAMBLES**

110 N. MAIN ST.

PH. 475-7472

PACE CB RADIOS

Now in Stock

Also carrying antennas, SWR meters and co-ax wire for installation.

HEYDLAUFF'S

113 N. MAIN ST. Phone 475-1221

Orchestra Receives Many Favorable Comments

For the first time, Beach Middle school's string orchestra entered the District 12 Orchestra Festival Saturday, March 6. The festival took place at Clague Junior High school in Ann Arbor. Because this orchestra of 28 string players has never been to a festival, they entered in Class C and for comments only. Each of the four judges, three in performance and one in sight reading, made some kind of a remark on the "great start" the orchestra has made, according to Anna Alimpich, director of strings.

Telephone "Your" Club News
To 475-1371.

Lushin Salyer Tells Candidacy for Sheriff

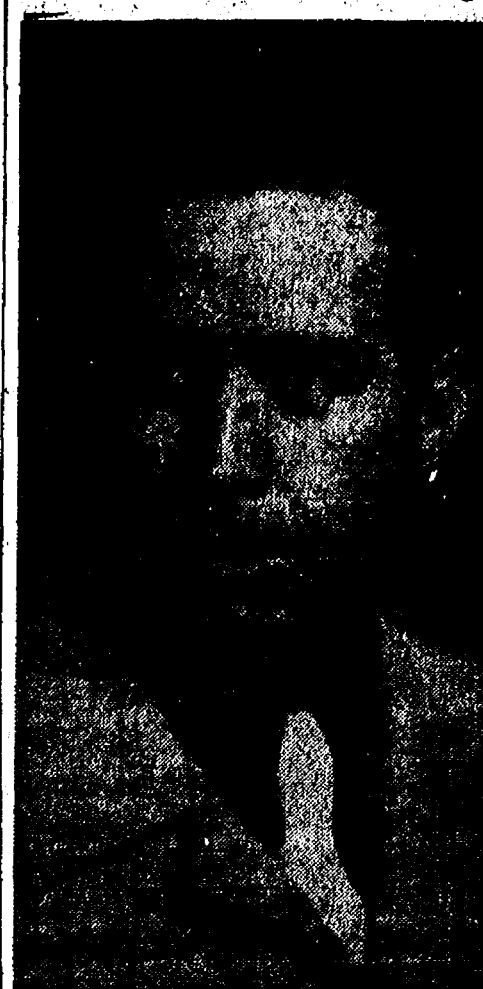

LUSHIN SALYER

Forty-one-year-old Lushin Salyer has announced his candidacy for the Democratic nomination for sheriff.

Salyer, an employee of Federal Screw Works here for the last 25 years, says he has petitions circulating and expects to file 1,000 signatures in support of his candidacy.

Charging that Democratic incumbent Frederick J. Postill has neglected the western part of the county by pulling off road patrol units since he took office, Salyer said, "In the past three years, it's highly unusual to see sheriff's units in the western and central part of Washtenaw county."

Concerning Postill's County Jail rehabilitation program, the candidate said the Sheriff's Department is not designed for rehabilitation work.

"It's supposed to be a law enforcement agency," Salyer said of the Sheriff's Department function. "If another agency or governmental unit wants to do rehabilitation, that's fine. But a police agency should do the job it's supposed to do."

Salyer voiced criticism of Lt. Laird Harris who acts as the Sheriff's Department official spokesman while serving as chairman of the local Democratic party.

"I think a lot of the Democratic party, but how can it permit a man in a command position in the Sheriff's Department to head their political organization?" Salyer asked. "This puts a police agency pretty heavily into politics."

Salyer said if he wins the August Democratic primary and then the November general election he intends to reactivate the youth organization formerly sponsored by the Sheriff's Department. He said the Washtenaw County Junior Deputy League, when it was active under other sheriffs, was a strong and beneficial youth group for county youngsters.

He said as sheriff he would also bolster the auxiliary deputy force which, he charged has been allowed to dwindle and become virtually inactive. Salyer said he has been an auxiliary sheriff's officer for the past seven years but he said under Postill's regime there has been little training or direction given the volunteer force. (The auxiliary group is composed of private citizens who are deputized and assist regular deputies on weekends or for civic affairs and in emergency situations.)

Salyer said he would continue current contracts for police service only with Washtenaw County, villages whose officials and residents request that arrangement. (Currently Postill has contracts with several county villages to provide a specific number of scout cars and officers for an annual payment.)

Salyer is chairman of Amalgamated Local No. 437 of the United Auto Workers at the Federal Screw Works in Chelsea.

Born in Salyersville, Ky., the candidate grew up and attended schools in the Chelsea-Manchester area. He has owned and worked a farm in Manchester township for the past 13 years while also working at the Chelsea factory. He and his wife, Joann, have a son, Larry.

Signs of Spring Reported Despite Snow, Ice, Cold

Area residents have begun to report their "first signs of spring." And despite the cold, rain, snow, sleet and ice that have bedecked area landscapes, there are some definite signs that tell us spring is on its way.

Paul Kalmbach of 476 Pierce Rd. reported to The Standard that he had begun plowing his property Friday, Feb. 20.

Also reporting a sign was Mrs. Sandra Heim who called to tell of six robins she spotted on the east side of her home. Mrs. Heim said she has been looking for the birds for weeks and finally hit the jackpot last Friday, when she saw all six.

The Expanded Nutrition Program conducted by Michigan State University, and designed to aid low income families the past year.

CHELSEA, MICHIGAN, THURSDAY, MARCH 11, 1976



RIBBON WINNERS among the 10-year-old participants in last Saturday's Biddy Basketball contests which concluded the 1975-76 program are pictured seated from left, Kim Boyd, Bill Merkel, Vaughn Mills, John Seyfried and Dave Wojcicki. Kneeling, from left, Mike Muck, Jay Eibler, Mark Bronson and David French. Standing, from left, Will Morley, Doug Paglarini, Glen Prinzing, Steve Ramsey and Mike Neibauer.



ABA AND WBA WINNERS: Biddy Basketball players who walked away with at least one ribbon pinned to their team shirts last Saturday are pictured, seated from left, Chuck Downer, Keith Neibauer, Charlie Koenn, David Steinhauer, Scott Jones and Tom Schaff. Kneeling from left, Dan Goins, Jason Pierson, Mark Neff, Matt Grau, Brian Farley, Jeff Leisinger and Brad Peobles. Standing from left Bobby Kelly, Rickie Proctor, Jason Heller, Todd Brown, Jeff Chandler, Bobby Mock and Phil Sweet.



NINE-YEAR-OLDS who managed to earn 1st, 2nd and 3rd-place ribbons in last Saturday's Biddy Basketball individual competition are pictured, seated, from left, Koven Colombo, Kevin Feldkamp, Dave Lane, Ted Merkel, Greg Schaeffer and Jim Toon. Kneeling from left Marty Steinhauer, John Hoffman, Rich Slater, Mark Rosentreter, Garland DeYoe and Randy Sabo. Standing, from left, Dave Waller, Tim Marshall, Eric Schaffner, Brent Bauer, Fabian Faircloth, Jerry Hammerschmidt and Eddie Brosnah.

Area Doctors Certified for Family Practice

Three area doctors Paula Kim, M.D., Shirley A. McCormick, M.D., Marguerite R. Shearer, M.D. have been named diplomates of the American Board of Family Practice (ABFP) as a result of passing a certification examination offered by the ABFP. They are now certified in the specialty of family practice.

The intensive two-day written examination taken by the doctors is designed to prove their ability in surgery, obstetrics, gynecology, pediatrics, psychiatry and community medicine. To qualify for the examination a physician must have completed either a three-year family practice residency or have been in family practice a minimum of six years and successfully completed 300 hours of continuing medical education approved by the American Academy of Family Physicians. ABFP diplomates also must continue to show proof of competency in the field of comprehensive, continuing care of the family by being recertified every six years. No other medical specialty requires diplomates to prove competence on a continuing basis.

PUT SOME **SPRING** IN YOUR BUDGET



Come in and See Our

**GIANT
CHILDREN'S
DEPARTMENT**

Featuring **HEALTH - TEX**

**NEW SPRING FASHIONS
ARE HERE!**

From Bobby Brooks, Pandora, Red Eye, Russ, Donovan, Galvani, Aileen and other famous names.

Watch for
**Dancer's All-New
SUIT and
SPORTCOAT SHOP**

Featuring Styles
from Levi, Kazoo,
Sam Hootstein
and many more!

**SHOES-SHOES
SHOES**

Complete new line of shoes
for every member of the family.

Featuring Men's Winthrop Shoes
Women's Connie and Charm Step Shoes

Come in and see the new styles

Men's New Levis Dress Slacks and Jeans Have Just Arrived

DANCER'S

Chelsea's Friendly Dept. Store

RICK'S MARKET

20490 M-52

"The Store with the Spartan on the Door"

Phone 475-2898

FRITO
CORN CHIPS
10-Oz. Bag **49¢**

ECKRICH ALL-BEEF
BOLOGNA
1-Lb. Pkg. **\$1.05**

BREAST O' CHICKEN
CHUNK LIGHT
TUNA
6 1/2-Oz. Can **45¢**

ALL FLAVORS DUNCAN HINES
CAKE MIXES

OLD-FASHIONED
ROUND CRTN.
ICE CREAM
1 1/2 gal. **\$1.25**

BORDEN'S HOMO
MILK
Plastic Gal. **\$1.30**

ECKRICH
SMOK-Y-LINKS
10-Oz. Pkg. **89¢**

SPARTAN IODIZED
SALT
26-Oz. Crtn. **15¢**

KITCHEN
DRANO
16-Oz. Can **79¢**

40-LB. BAG MORTON
Water Softener Pellets **\$1.79**
80-Lb. Bag \$2.99

If you haven't tried our in-store bakery goods
... you've cheated your taste buds!

WE BAKE 7 DAYS A WEEK

A wide variety of goodies to weaken your
will power, and treat your tummy!

**TUESDAY BAKERY SPECIAL
CARAMEL PECAN ROLLS**

Pkg.
of 6 **\$1.09**

(QUANTITY RIGHTS RESERVED)

FRIDAY NIGHT SPECIALS

6:00 TO 8:30 P.M. ONLY - FRIDAY, MARCH 12

**WINDSHIELD
WASHER
FLUID**
79c gal.
Reg. \$1.19 gal.
GAMBLES

**Assorted
BAND-AIDS**
Plastic or Sheer Strips
Reg. 99c
49c
**CHELSEA
PHARMACY**

15% OFF
on all
**RED EYE
JUNIOR
FASHIONS**
DANCER'S

**PUZZLES
25% OFF**
MINIATURE GALLERY
**CARDS
30% OFF**
**CHELSEA
CARD and GIFT**

Ads
Taken
fill 1 p.m.
Tuesday

Advertise the Action Way! The Want Ad Way!

Just
Phone
475-1371

WANT ADS

The Chelsea Standard
WANT AD RATES
PAID IN ADVANCE—All regular advertisements, 25 cents for 25 words or less, each insertion. Count each line as a word. For more than 25 words add 3 cents per word for each insertion. (Single ads or box numbers only, 35¢ extra per insertion.)
CHARGE RATES—Same as cash in advance, with 5¢ extra for each day's delay in publication. Pay in advance, send cash or stamps and save 25¢.
DISPLAY WANT ADS—\$1.50 per column inch, single column, 10 lines only. Report and layout right type only. No letters or headlines. 25¢ minimum 1 inch.
CARDS OF THANKS or MEMORIALS—Single paragraph style, \$1.50 per insertion for 50 words or less; 3 cents per word beyond 50 words.
COPY DEADLINE—1 p.m. Tuesday week of publication.

PIANO TUNING, Chelsea and area. Facilities for reconditioning and rebuilding. Used piano sales, reconditioned grands and verticals. R. Ecklund, 422-4429. x304

J. R. CARRUTHERS
LICENSED
RESIDENTIAL BUILDER
CUSTOM HOMES
ADDITIONS/FIREPLACES
PATIO
ROOFING/SIDING/REPAIRS
475-7234
CHELSEA 301f

KLINIK
EXCAVATING
Backhoe
Road Work - Basements
Trucking - Crane Work
Top Soil - Demolition
Drainfield, Septic Tank
Trenching, 5" up

Industrial, Residential, Commercial
CALL 475-7631 131f

STEP UP TO
KOZMA
CONSTRUCTION
And
Step
Down
In
Price
LICENSED
BUILDER
COMPLETE
CONSTRUCTION
SERVICES
CALL
LEN KOZMA
475-7452 291f

FOR SALE—3-bedroom ranch with 2-car attached garage on 2.22 acres in Chelsea School District. Now under construction. For additional information, call Farley Construction, 475-7643. 321f
FOR RENT—Commercial building on Jackson Rd. Offices or store. About 650 sq. ft. Ph. 665-0816 for apt. x40

WANT ADS

PATCHING and PLASTERING
CALL 475-7499 381f

**CLOGGED
SEWER**
**Reynolds Sewer
Service**
We Clean Sewers Without Digging
Drains Cleaned Electrically
FREE ESTIMATES
2-YEAR GUARANTEE
Phone Ann Arbor NO. 2-5277
"Sewer Cleaning Is Our Business—
Not a Side Line" 381f

Custom Built Homes.
Oh! We Remodel too
U—can count on us
N—o Job Too Small
T—rim Inside & Out
R—ough-In Only If
Y—ou Want to Finish
S—iding Aluminum, 5" Gutters
I—mmediate Attention
D—ALE COOK & CO.
E—stimates, Free

Custom Built Homes.
Oh! We Remodel too
U—can count on us
N—o Job Too Small
T—rim Inside & Out
R—ough-In Only If
Y—ou Want to Finish
S—iding Aluminum, 5" Gutters
I—mmediate Attention
D—ALE COOK & CO.
E—stimates, Free

DALE COOK
171f

BOB'S LOCK & KEY
Complete Locksmithing Service
Commercial, Residential,
Automotive
Luggage locks repaired.
475-9071 411f

GEORGE W. SWEENEY
HEATING
Licensed Contractor
Furnaces, air conditioning,
and sheet metal work.
Phone 475-1867 201f

CUT FOOD COSTS
GROW YOUR OWN vegetables and
fruit with new Stark Bro's veg-
etable seeds and famous Stark Bro's
dwarf, semi-dwarf, and standard
fruit trees.
Special early order discounts and
free strawberry plants or veg-
etable seeds.

Elson Bettner
15700 Cassidy Rd.
475-9223 321f

FOR SALE—House and yard sale.
Household goods, dishes, small
appliances, yard chairs, furniture,
books, toys, much more. 3455 Ed-
son, Dexter, March 13 and 14. x39

WATERLOO REALTY
355 Clear Lake
JOANN WARYWODA, BROKER
Phone 475-8674
Evenings:
Sue Lewie, 475-2377
Paul Erickson, 475-1763 x391f

TYPIST
Full- or part-time,
accurate and efficient.
Apply to W. P. Leonard
THE CHELSEA STANDARD
300 N. Main, Chelsea x171f

YES
WE ARE MAKING
LONG-TERM FARM
REAL ESTATE
LOANS
SEE US
Federal
LAND BANK
Association
P. O. Box 7006
Ph. 769-2411, 3648 Jackson Rd.
Ann Arbor, Mich. 48103

FRISINGER
REALTORS
Chelsea 475-8681
Eves:
Toby Peterson 475-2718
Paul Frisinger 475-2621
Herman Koenn 475-2613
Mary Ann Rickerman 475-1432
Bob Koch 426-4754 x381f
FREE to good home — 3½-yr.-old,
dog. Very friendly, good with
children. Looks part Boxer. Ex-
tremely aggressive toward other
animals, especially other dogs.
Owner taking new job and must re-
gretfully leave dog. (517) 851-7803
after 8 p.m. 39f

WATERLOO REALTY
355 Clear Lake
JOANN WARYWODA, BROKER
Phone 475-8674
Evenings:
Sue Lewie, 475-2377
Paul Erickson, 475-1763 x391f

TYPIST
Full- or part-time,
accurate and efficient.
Apply to W. P. Leonard
THE CHELSEA STANDARD
300 N. Main, Chelsea x171f

YES
WE ARE MAKING
LONG-TERM FARM
REAL ESTATE
LOANS
SEE US
Federal
LAND BANK
Association
P. O. Box 7006
Ph. 769-2411, 3648 Jackson Rd.
Ann Arbor, Mich. 48103

FRISINGER
REALTORS
Chelsea 475-8681
Eves:
Toby Peterson 475-2718
Paul Frisinger 475-2621
Herman Koenn 475-2613
Mary Ann Rickerman 475-1432
Bob Koch 426-4754 x381f
FREE to good home — 3½-yr.-old,
dog. Very friendly, good with
children. Looks part Boxer. Ex-
tremely aggressive toward other
animals, especially other dogs.
Owner taking new job and must re-
gretfully leave dog. (517) 851-7803
after 8 p.m. 39f

WATERLOO REALTY
355 Clear Lake
JOANN WARYWODA, BROKER
Phone 475-8674
Evenings:
Sue Lewie, 475-2377
Paul Erickson, 475-1763 x391f

TYPIST
Full- or part-time,
accurate and efficient.
Apply to W. P. Leonard
THE CHELSEA STANDARD
300 N. Main, Chelsea x171f

YES
WE ARE MAKING
LONG-TERM FARM
REAL ESTATE
LOANS
SEE US
Federal
LAND BANK
Association
P. O. Box 7006
Ph. 769-2411, 3648 Jackson Rd.
Ann Arbor, Mich. 48103

FRISINGER
REALTORS
Chelsea 475-8681
Eves:
Toby Peterson 475-2718
Paul Frisinger 475-2621
Herman Koenn 475-2613
Mary Ann Rickerman 475-1432
Bob Koch 426-4754 x381f
FREE to good home — 3½-yr.-old,
dog. Very friendly, good with
children. Looks part Boxer. Ex-
tremely aggressive toward other
animals, especially other dogs.
Owner taking new job and must re-
gretfully leave dog. (517) 851-7803
after 8 p.m. 39f

WANT ADS

CHELSEA
SCHOOLHOUSE APARTMENTS
Applications being taken for
Building No. 2 to be open by Jan.
15. Phone B.E.T.S. Enterprises at
761-3023 or 475-1509 for further in-
formation. 251f

LEONARD REITH
Master Plumber
Licensed Electrician
Hot Water Heat
18238 N. Territorial
Rd.
Chelsea, Mich. 48118
Phone: 475-2044 521f

BLACK SWAMP DIRT by the ton
or yard, and backhoe work.
Drain fields, basements dug. Drive-
ways. Ph. 475-1983. 241f

Public Stenographer
Individual and Business
Barbara Burda
429-9286 40

REAL ESTATE
DEXTER AREA—Country estate on
7-plus acres. Large 4-bedroom
colonial home, study, fireplace,
marble floor foyer, 2½ baths, fam-
ily room, greenhouse, heated out-
door pool, large barn, pretty natu-
ral pond and a miniature orchard.
\$100,000.

PRETTY 3-BEDROOM HOME with
large convenient kitchen, field-
stone fireplace, 1¼ baths on 10
scenic acres next to state land.
Chelsea schools. \$59,000.

TWO-STORY 4-bedroom home, full
basement, aluminum siding, 1¼
baths, 2-car garage, ideal lay-out
for home occupation such as beau-
tiful shop and so forth, on one acre.
Stockbridge schools. \$28,000.

2-BEDROOM MOBILE HOME in-
cludes GE stove and refrigerator
plus some furniture. Double vanity
in large bathroom, all on one acre
in country. \$10,000.

1.5 ACRES between Dexter and
Chelsea. Drain field already in-
stalled and approved. Dexter
schools. \$12,000.

10-ACRE MOBILE HOME SITES—
Perc guaranteed. Northeast of
Jackson. Close to Waterloo Recrea-
tion Area.

WATERLOO REALTY
355 Clear Lake
JOANN WARYWODA, BROKER
Phone 475-8674
Evenings:
Sue Lewie, 475-2377
Paul Erickson, 475-1763 x391f

TYPIST
Full- or part-time,
accurate and efficient.
Apply to W. P. Leonard
THE CHELSEA STANDARD
300 N. Main, Chelsea x171f

YES
WE ARE MAKING
LONG-TERM FARM
REAL ESTATE
LOANS
SEE US
Federal
LAND BANK
Association
P. O. Box 7006
Ph. 769-2411, 3648 Jackson Rd.
Ann Arbor, Mich. 48103

FRISINGER
REALTORS
Chelsea 475-8681
Eves:
Toby Peterson 475-2718
Paul Frisinger 475-2621
Herman Koenn 475-2613
Mary Ann Rickerman 475-1432
Bob Koch 426-4754 x381f
FREE to good home — 3½-yr.-old,
dog. Very friendly, good with
children. Looks part Boxer. Ex-
tremely aggressive toward other
animals, especially other dogs.
Owner taking new job and must re-
gretfully leave dog. (517) 851-7803
after 8 p.m. 39f

WATERLOO REALTY
355 Clear Lake
JOANN WARYWODA, BROKER
Phone 475-8674
Evenings:
Sue Lewie, 475-2377
Paul Erickson, 475-1763 x391f

TYPIST
Full- or part-time,
accurate and efficient.
Apply to W. P. Leonard
THE CHELSEA STANDARD
300 N. Main, Chelsea x171f

YES
WE ARE MAKING
LONG-TERM FARM
REAL ESTATE
LOANS
SEE US
Federal
LAND BANK
Association
P. O. Box 7006
Ph. 769-2411, 3648 Jackson Rd.
Ann Arbor, Mich. 48103

FRISINGER
REALTORS
Chelsea 475-8681
Eves:
Toby Peterson 475-2718
Paul Frisinger 475-2621
Herman Koenn 475-2613
Mary Ann Rickerman 475-1432
Bob Koch 426-4754 x381f
FREE to good home — 3½-yr.-old,
dog. Very friendly, good with
children. Looks part Boxer. Ex-
tremely aggressive toward other
animals, especially other dogs.
Owner taking new job and must re-
gretfully leave dog. (517) 851-7803
after 8 p.m. 39f

WATERLOO REALTY
355 Clear Lake
JOANN WARYWODA, BROKER
Phone 475-8674
Evenings:
Sue Lewie, 475-2377
Paul Erickson, 475-1763 x391f

TYPIST
Full- or part-time,
accurate and efficient.
Apply to W. P. Leonard
THE CHELSEA STANDARD
300 N. Main, Chelsea x171f

YES
WE ARE MAKING
LONG-TERM FARM
REAL ESTATE
LOANS
SEE US
Federal
LAND BANK
Association
P. O. Box 7006
Ph. 769-2411, 3648 Jackson Rd.
Ann Arbor, Mich. 48103

FRISINGER
REALTORS
Chelsea 475-8681
Eves:
Toby Peterson 475-2718
Paul Frisinger 475-2621
Herman Koenn 475-2613
Mary Ann Rickerman 475-1432
Bob Koch 426-4754 x381f
FREE to good home — 3½-yr.-old,
dog. Very friendly, good with
children. Looks part Boxer. Ex-
tremely aggressive toward other
animals, especially other dogs.
Owner taking new job and must re-
gretfully leave dog. (517) 851-7803
after 8 p.m. 39f

WATERLOO REALTY
355 Clear Lake
JOANN WARYWODA, BROKER
Phone 475-8674
Evenings:
Sue Lewie, 475-2377
Paul Erickson, 475-1763 x391f

TYPIST
Full- or part-time,
accurate and efficient.
Apply to W. P. Leonard
THE CHELSEA STANDARD
300 N. Main, Chelsea x171f

YES
WE ARE MAKING
LONG-TERM FARM
REAL ESTATE
LOANS
SEE US
Federal
LAND BANK
Association
P. O. Box 7006
Ph. 769-2411, 3648 Jackson Rd.
Ann Arbor, Mich. 48103

FRISINGER
REALTORS
Chelsea 475-8681
Eves:
Toby Peterson 475-2718
Paul Frisinger 475-2621
Herman Koenn 475-2613
Mary Ann Rickerman 475-1432
Bob Koch 426-4754 x381f
FREE to good home — 3½-yr.-old,
dog. Very friendly, good with
children. Looks part Boxer. Ex-
tremely aggressive toward other
animals, especially other dogs.
Owner taking new job and must re-
gretfully leave dog. (517) 851-7803
after 8 p.m. 39f

WANT ADS

VACUUM CLEANERS
Authorized Electrolux
sales and service.
James Cox
428-8444, or 428-8688
118 Riverside Dr., Manchester 481f

KNAPP SHOES
For Cushion Comfort
Robert Robbins
475-7282 481f

FOR RENT — American Legion
Hall. \$50. Call 475-1824. 401f

**Complete
Body Repair
Service**
Bumping - Painting
Windshield and Side Glass
Replacement
Free Pick-up & Delivery
Open Monday, Until 9
CONTACT DON KNOLL
FOR FREE ESTIMATE

**Village
Motor Sales, Inc.**
IMPERIAL - CHRYSLER
DODGE - PLYMOUTH
Phone 475-8661
1185 Manchester Rd., Chelsea
Hours: 8 a.m. to 6 p.m.
Tues. thru Fri. Until 9 Monday
9 a.m. to 1 p.m. Saturday x141f

**Automotive
Rust Proofing
Cars and Trucks**
**Village
Motor Sales, Inc.**
IMPERIAL - CHRYSLER
DODGE - PLYMOUTH
Phone 475-8661
1185 Manchester Rd., Chelsea
Hours: 8 a.m. to 6 p.m.
Tues. thru Fri. Until 9 Monday
9 a.m. to 1 p.m. Saturday x141f

**Headquarters for
RED WING
WORK SHOES**
Foster's Men's Wear 401f

CHELSEA
\$34,500—Blind Lake waterfront, 4
bedrooms, dining el, family room,
Chelsea schools.
\$58,900—Beautiful wooded hillside
setting, 3 bedrooms, dining el,
family room, 2 fireplaces, 1.98
acres, Chelsea schools.
\$66,000—3 acres and pond, 3 bed-
rooms, dining room, fireplace,
rec. room, 2½-car attached gar-
age, Chelsea schools.
\$34,900—Completely remodeled old-
er home, 2½ bedrooms, dining
el, overlooks Mill pond at Waterloo.
\$35,500—3-bedroom ranch, full base-
ment, fireplace, close to schools.
\$73,500—5 acres with several wal-
nut trees, 3-bedroom brick ranch,
dining room, family room, fire-
place, 2½ baths, 2-car garage, Dex-
ter schools.
\$47,900—For a large family, 5 bed-
rooms and TV room plus sewing
room, 1 acre, Chelsea schools.
TEN ACRE PARCELS ranging
from \$12,000 to \$15,900, Chelsea
schools.

**Headquarters for
RED WING
WORK SHOES**
Foster's Men's Wear 401f

CHELSEA
\$34,500—Blind Lake waterfront, 4
bedrooms, dining el, family room,
Chelsea schools.
\$58,900—Beautiful wooded hillside
setting, 3 bedrooms, dining el,
family room, 2 fireplaces, 1.98
acres, Chelsea schools.
\$66,000—3 acres and pond, 3 bed-
rooms, dining room, fireplace,
rec. room, 2½-car attached gar-
age, Chelsea schools.
\$34,900—Completely remodeled old-
er home, 2½ bedrooms, dining
el, overlooks Mill pond at Waterloo.
\$35,500—3-bedroom ranch, full base-
ment, fireplace, close to schools.
\$73,500—5 acres with several wal-
nut trees, 3-bedroom brick ranch,
dining room, family room, fire-
place, 2½ baths, 2-car garage, Dex-
ter schools.
\$47,900—For a large family, 5 bed-
rooms and TV room plus sewing
room, 1 acre, Chelsea schools.
TEN ACRE PARCELS ranging
from \$12,000 to \$15,900, Chelsea
schools.

**Headquarters for
RED WING
WORK SHOES**
Foster's Men's Wear 401f

CHELSEA
\$34,500—Blind Lake waterfront, 4
bedrooms, dining el, family room,
Chelsea schools.
\$58,900—Beautiful wooded hillside
setting, 3 bedrooms, dining el,
family room, 2 fireplaces, 1.98
acres, Chelsea schools.
\$66,000—3 acres and pond, 3 bed-
rooms, dining room, fireplace,
rec. room, 2½-car attached gar-
age, Chelsea schools.
\$34,900—Completely remodeled old-
er home, 2½ bedrooms, dining
el, overlooks Mill pond at Waterloo.
\$35,500—3-bedroom ranch, full base-
ment, fireplace, close to schools.
\$73,500—5 acres with several wal-
nut trees, 3-bedroom brick ranch,
dining room, family room, fire-
place, 2½ baths, 2-car garage, Dex-
ter schools.
\$47,900—For a large family, 5 bed-
rooms and TV room plus sewing
room, 1 acre, Chelsea schools.
TEN ACRE PARCELS ranging
from \$12,000 to \$15,900, Chelsea
schools.

**Headquarters for
RED WING
WORK SHOES**
Foster's Men's Wear 401f

CHELSEA
\$34,500—Blind Lake waterfront, 4
bedrooms, dining el, family room,
Chelsea schools.
\$58,900—Beautiful wooded hillside
setting, 3 bedrooms, dining el,
family room, 2 fireplaces, 1.98
acres, Chelsea schools.
\$66,000—3 acres and pond, 3 bed-
rooms, dining room, fireplace,
rec. room, 2½-car attached gar-
age, Chelsea schools.
\$34,900—Completely remodeled old-
er home, 2½ bedrooms, dining
el, overlooks Mill pond at Waterloo.
\$35,500—3-bedroom ranch, full base-
ment, fireplace, close to schools.
\$73,500—5 acres with several wal-
nut trees, 3-bedroom brick ranch,
dining room, family room, fire-
place, 2½ baths, 2-car garage, Dex-
ter schools.
\$47,900—For a large family, 5 bed-
rooms and TV room plus sewing
room, 1 acre, Chelsea schools.
TEN ACRE PARCELS ranging
from \$12,000 to \$15,900, Chelsea
schools.

**Headquarters for
RED WING
WORK SHOES**
Foster's Men's Wear 401f

CHELSEA
\$34,500—Blind Lake waterfront, 4
bedrooms, dining el, family room,
Chelsea schools.
\$58,900—Beautiful wooded hillside
setting, 3 bedrooms, dining el,
family room, 2 fireplaces, 1.98
acres, Chelsea schools.
\$66,000—3 acres and pond, 3 bed-
rooms, dining room, fireplace,
rec. room, 2½-car attached gar-
age, Chelsea schools.
\$34,900—Completely remodeled old-
er home, 2½ bedrooms, dining
el, overlooks Mill pond at Waterloo.
\$35,500—3-bedroom ranch, full base-
ment, fireplace, close to schools.
\$73,500—5 acres with several wal-
nut trees, 3-bedroom brick ranch,
dining room, family room, fire-
place, 2½ baths, 2-car garage, Dex-
ter schools.
\$47,900—For a large family, 5 bed-
rooms and TV room plus sewing
room, 1 acre, Chelsea schools.
TEN ACRE PARCELS ranging
from \$12,000 to \$15,900, Chelsea
schools.

**Headquarters for
RED WING
WORK SHOES**
Foster's Men's Wear 401f

CHELSEA
\$34,500—Blind Lake waterfront, 4
bedrooms, dining el, family room,
Chelsea schools.
\$58,900—Beautiful wooded hillside
setting, 3 bedrooms, dining el,
family room, 2 fireplaces, 1.98
acres, Chelsea schools.
\$66,000—3 acres and pond, 3 bed-
rooms, dining room, fireplace,
rec. room, 2½-car attached gar-
age, Chelsea schools.
\$34,900—Completely remodeled old-
er home, 2½ bedrooms, dining
el, overlooks Mill pond at Waterloo.
\$35,500—3-bedroom ranch, full base-
ment, fireplace, close to schools.
\$73,500—5 acres with several wal-
nut trees, 3-bedroom brick ranch,
dining room, family room, fire-
place, 2½ baths, 2-car garage, Dex-
ter schools.
\$47,900—For a large family, 5 bed-
rooms and TV room plus sewing
room, 1 acre, Chelsea schools.
TEN ACRE PARCELS ranging
from \$12,000 to \$15,900, Chelsea
schools.

**Headquarters for
RED WING
WORK SHOES**
Foster's Men's Wear 401f

CHELSEA
\$34,500—Blind Lake waterfront, 4
bedrooms, dining el, family room,
Chelsea schools.
\$58,900—Beautiful wooded hillside
setting, 3 bedrooms, dining el,
family room, 2 fireplaces, 1.98
acres, Chelsea schools.
\$66,000—3 acres and pond, 3 bed-
rooms, dining room, fireplace,
rec. room, 2½-car attached gar-
age, Chelsea schools.
\$34,900—Completely remodeled old-
er home, 2½ bedrooms, dining
el, overlooks Mill pond at Waterloo.
\$35,500—3-bedroom ranch, full base-
ment, fireplace, close to schools.
\$73,500—5 acres with several wal-
nut trees, 3-bedroom brick ranch,
dining room, family room, fire-
place, 2½ baths, 2-car garage, Dex-
ter schools.
\$47,900—For a large family, 5 bed-
rooms and TV room plus sewing
room, 1 acre, Chelsea schools.
TEN ACRE PARCELS ranging
from \$12,000 to \$15,900, Chelsea
schools.

**Headquarters for
RED WING
WORK SHOES**
Foster's Men's Wear 401f

CHELSEA
\$34,500—Blind Lake waterfront, 4
bedrooms, dining el, family room,
Chelsea schools.
\$58,900—Beautiful wooded hillside
setting, 3 bedrooms, dining el,
family room, 2 fireplaces, 1.98
acres, Chelsea schools.
\$66,000—3 acres and pond, 3 bed-
rooms, dining room, fireplace,
rec. room, 2½-car attached gar-
age, Chelsea schools.
\$34,900—Completely remodeled old-
er home, 2½ bedrooms, dining
el, overlooks Mill pond at Waterloo.
\$35,500—3-bedroom ranch, full base-
ment, fireplace, close to schools.
\$73,500—5 acres with several wal-
nut trees, 3-bedroom brick ranch,
dining room, family room, fire-
place, 2½ baths, 2-car garage, Dex-
ter schools.
\$47,900—For a large family, 5 bed-
rooms and TV room plus sewing
room, 1 acre, Chelsea schools.
TEN ACRE PARCELS ranging
from \$12,000 to \$15,900, Chelsea
schools.

**Headquarters for
RED WING
WORK SHOES**
Foster's Men's Wear 401f

CHELSEA
\$34,500—Blind Lake waterfront, 4
bedrooms, dining el, family room,
Chelsea schools.
\$58,900—Beautiful wooded hillside
setting, 3 bedrooms, dining el,
family room, 2 fireplaces, 1.98
acres, Chelsea schools.
\$66,000—3 acres and pond, 3 bed-
rooms, dining room, fireplace,
rec. room, 2½-car attached gar-
age, Chelsea schools.
\$34,900—Completely remodeled old-
er home, 2½ bedrooms, dining
el, overlooks Mill pond at Waterloo.
\$35,500—3-bedroom ranch, full base-
ment, fireplace, close to schools.
\$73,500—5 acres with several wal-
nut trees, 3-bedroom brick ranch,
dining room, family room, fire-
place, 2½ baths, 2-car garage, Dex-
ter schools.
\$47,900—For a large family, 5 bed-
rooms and TV room plus sewing
room, 1 acre, Chelsea schools.
TEN ACRE PARCELS ranging
from \$12,000 to \$15,900, Chelsea
schools.

**Headquarters for
RED WING
WORK SHOES**
Foster's Men's Wear 401f

CHELSEA
\$34,500—Blind Lake waterfront, 4
bedrooms, dining el, family room,
Chelsea schools.
\$58,900—Beautiful wooded hillside
setting, 3 bedrooms, dining el,
family room, 2 fireplaces, 1.98
acres, Chelsea schools.
\$66,000—3 acres and pond, 3 bed-
rooms, dining room, fireplace,
rec. room, 2½-car attached gar-
age, Chelsea schools.
\$34,900—Completely remodeled old-
er home, 2½ bedrooms, dining
el, overlooks Mill pond at Waterloo.
\$35,500—3-bedroom ranch, full base-
ment, fireplace, close to schools.
\$73,500—5 acres with several wal-
nut trees, 3-bedroom brick ranch,
dining room, family room, fire-
place, 2½ baths, 2-car garage, Dex-
ter schools.
\$47,900—For a large family, 5 bed-
rooms and TV room plus sewing
room, 1 acre, Chelsea schools.
TEN ACRE PARCELS ranging
from \$12,000 to \$15,900, Chelsea
schools.

**Headquarters for
RED WING
WORK SHOES**
Foster's Men's Wear 401f

WANT ADS

FOR RENT—APARTMENT, 1-bed room, all utilities, stove, refrigerator. Available immediately. No pets or children. 426-8119 or 426-8241. x241f

BUILDING SITE—10 acres between Chelsea and Dexter about one mile from I-94, with man-made lake suitable for trout. \$18,000 or best offer. Call 426-8119 or 426-8241. x241f

— YOUNG —

To list and sell lake, country and town properties, Eugene Young, real estate, 506 Dexter-Pinekey Rd., Pinckney 48169. x341f

AR & TRUCK LEASING. For details see Lyle Chriswell at Palmer Motor Sales, 475-1301. 491f

CARPENTER WORK — Inside or out. Mr. Coburn, 475-2893. 121f

COMPLETE ALUMINUM SERVICE

Siding - Awnings - Repairs
Gutters - Storm Windows
Remodeling

Free Estimates

Call 475-9209

Camelot Construction
Chelsea, Mich. x121f

CUSTOM BUILDING

LICENSED & INSURED
FREE ESTIMATES
TOTAL CONSTRUCTION SERVICES

— Residential, commercial and industrial
— Garages
— Remodeling - Additions
— Aluminum Siding
— Roofing
— Trenching

SLOCUM CONTRACTORS & BUILDERS

Serving Washtenaw County
For Over 20 years
20700 OLD US-12
CHELSEA
Phone 475-8321 or 475-7611 21f

ROOMS by day, week or month. Excellent for the single man or retiree. Sylvan Hotel, Chelsea, Ph. 475-2911. x311f

DO YOU RUN OUT OF MONEY BEFORE YOU RUN OUT OF MONTH?

Turn the tables with extra income from interesting part-time work. Local Amway Distributor assists you for splendid opportunity. 665-4388. x40

FOR SALE—Green and gold satin brocade sofa; provincial end table and oval leather top coffee table. All in excellent condition. Ph. 428-7734. 39

SUPER STUFF, sure nift! That's Blue Lustre for cleaning carpets. Rent electric shampooer, \$1. Chelsea Hardware. 39

EXCAVATING — Dozer, backhoe. Reasonable. Call 426-4746. x46

WANT ADS

FOR SALE — Indian cents, post-cards, books, foreign coins, Australian opals, and other articles. Will treat you fine. Lawrence E. Guinan, Sylvan Hotel, 114 N. Main St., Chelsea. 231f

WEDDING STATIONERY — Prospective brides are invited to see our complete line of invitations and accessories. The Chelsea Standard. Ph. 475-1371. 81f

McCulloch

Portable Generators
Chain Saws

WE SELL, SERVICE,
SHARPEN AND TRADE

Chelsea Hardware

FOR REAL DOLLAR SAVINGS be sure and see us before you buy any new or used car. Palmer Motor Sales, Inc. Your Ford Dealer for over 60 years. 212f

NEED A ROOF? Call Toth Building & Remodeling, (313) 408-2178. 411f

A fine selection of
New and Used Cars

for immediate delivery

Harper Pontiac
Sales & Service
475-1306
Evenings, 475-1808 401f

GAR - NETT'S
Flower & Gift Shop

Your Friendly Florist

112 E. Middle St., Chelsea

PHONE 475-1400

Funeral Flowers
Wedding Flowers
Cut Flowers (arranged or boxed)
Potted Flowering Plants
Green Plants - Corsages
WE DELIVER x21f

Old Orchard
Furniture Refinishing

ANTIQUES RESTORED

Old finish removed from wood or metal safely and economically.

513 Old Orchard
Stockbridge, Michigan 49285
(517) 851-8713 101f

HAY FOR SALE—200 bales alfalfa and timothy, \$1.50 bale. Other mixed hay, \$1 bale. Ph. 426-2473. x39

FOR RENT—2-bedroom house in Dexter, Baker Rd., furnished, \$310 including utilities. 426-3407. x40

SPRUCE UP for spring. Complimentary Mary Kay facial. Call Barbara Branch, 475-7644. 41

SINGLE GIRL looking for one or two roommates for house in country, Munith. Ph. (517) 596-2048 after 6 p.m. 39

WANTED—Babysitting in my Dexter area home. Infants and preschoolers preferred. Have references. 426-4822. x391f

WANT ADS

CERAMIC TILE — Reasonable prices. Excellent work. Ph. 426-2280. x241f

BRICK MASON — Brick work, block work, fireplaces, chimney repairs, homes and additions. Ph. 475-2584. x441f

PAINTING—Exterior and interior. Quality workmanship, free estimates, references, reasonable rates. Ph. (517) 851-7055. x481f

SEE US for transit mixed concrete. Klumpp Bros. Gravel Co. Phone Chelsea 475-2580, 4920 Loveland Rd., Grass Lake, Mich. x401f

TRAVEL TRAILERS — 13-ft. and up to 16.5 ft. trailers. John R. Jones Trailer Sales, Gregory, Mich. Phone 498-2855. 431f

KETO USED CARS

8020 GRAND - DEXTER

426-4535

CARS BOUGHT AND SOLD x381f

MUNITH AUCTION—100 Main St., Munith, Mich. Auction every Sunday, 6 p.m. Danny Fleming, auctioneer. x121f

STOCKBRIDGE, 13 acres, commercial, on M-52. (517) 851-8144. 351f

FOR SALE — Joslin Lake, 2-acre building site, with lake privileges. Call 475-9209. x301f

RODNEY SEED OATS, Vernal alfalfa. All kinds of clovers, brome grass. We will be cleaning and treating seed oats. Fertilizer, bagged or bulk. Cole's Elevator Co., Gregory, phone (313) 498-2735. x43

Rod & Gun Club DANCE

Saturday, March 13

9:30 p.m. to 1:30 a.m.

Music by JOE PRATER

and THE HURON VALLEY BOYS

Buffet Lunch - Snacks - Setups

Ice Furnished

PUBLIC INVITED

\$8.00 per couple

For Tickets Call

Gary Bentley 475-8762

Roger Davis 475-7187 x39

FOR SALE — 1965 Lady Kenmore automatic washer. \$35. Good working condition. 475-2886. 39

STUD SERVICE—AKC Doberman. Show quality, good watch dog. 475-8269. x44

CARPENTER WORK — All kinds. Call John Ryba, (517) 851-8257. x40

LAND

80 ACRES of high rolling land with trees, 66 tillable acres. Excellent neighborhood. Good view of Grass Lake. Black-top road and natural gas in front. \$1,000 per acre. 8% land contract terms available. Land rental income \$1,980 annually. Located one mile south of I-94. 10 minutes west of Chrysler Proving Grounds. 101f

40 ACRES of tillable land with 1,320 foot road frontage on black-top road just south of the Village of Grass Lake. 12 miles west of Chelsea. \$1,200 per acre. Land rental income, \$1,600 annually. 39

TWO 10-ACRE PARCELS of land just south of Grass Lake in an excellent neighborhood. \$1,500 per acre. Land contract terms available. 39

Willis Real Estate

(517) 522-8481

(517) 522-8334 x39

BY OWNER—4-bedroom, 3 acres, vinyl sided ranch with fireplace and pool. Full basement, almost finished and extras. Manchester or Chelsea schools. Upper 40s. 475-1512. x39

HELP!!! Family of four needs apt. or house to rent. Chelsea schools. Ph. 434-0385. 41

FOR SALE — 1958 Chevy panel truck, 396, automatic. Ph. 475-1713. 39

3-BEDROOM RANCH, 2 bath, family room, garage, patio with gas grill. Lanewood. Assume 7% mortgage. \$45,900. 475-1731. 39

VITO CLARINET—3 yrs. old, hardly been used. \$100. Ph. 475-2852. 39

FOR SALE—Baby clothes. Girls, age 3 months to 3 years. Also snow suits, 1 winter bike with baby seat. 8028 Huron St., Dexter. 426-8238. x39

WANTED TO RENT—Small farm house. Young professionals with good references. 434-3998 persistently. x41

OLD TOWN CANOE, 18-foot wood and canvas. \$350. Ph. 475-1633. x39

FOR SALE—Old cast iron platform scales. \$75. Ph. 475-1633. x39

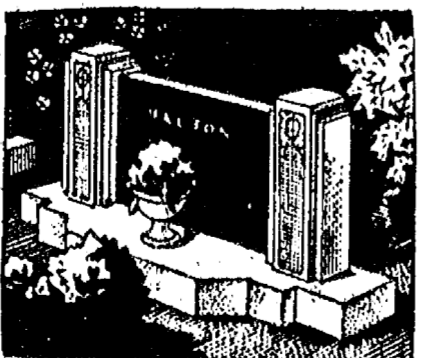

MAUSOLEUMS ★ MONUMENTS

BRONZE TABLETS ★ MARKERS

BECKER MEMORIALS

6033 Jackson Road

ANN ARBOR, MICHIGAN

WANT ADS

SEAMLESS ALUMINUM eaves, troughs, roofing, siding, and carpentry work of all kinds. Experienced installers. All work guaranteed. For free estimate, call R. D. Kleinschmidt Co., 428-8836. x311f

FOR SALE—Tenor sax, Buscher Aristocrat, like new. Best offer. Ph. 475-8661. 131f

COINS FOR SALE — Lawrence Guinan, at the Sylvan Hotel. We'll treat you fine. 301f

Pierson & Riemenschneider

JUST LISTED — Executive's delight! Golf or swim before going to the office. Large family home with 4 bedrooms, study, family room with bar and fireplace, pool. Access to North Lake and golf course across the street. Beautiful large lot, Chelsea schools. Upper 60's. Must be seen!

WIGGLE YOUR TOES in the sand — Lakefront home with sandy beach just outside your door. 3 bedrooms, large lot, fireplace and garage. Stockbridge schools. Priced in the mid 40's.

DOCK YOUR BOAT at Joslin Lake and walk to a private park. This custom built home has access to the lake. 3 bedrooms, dining room, family room, fireplace, 2 baths, 2-car attached garage. Stockbridge schools. Low 50's.

A SMALL PRICE for a large home. Older 4-bedroom home, dining room, 1 1/2 baths, 2 1/2-car garage, family room. Convenient location. Priced at \$38,500.

IS YOUR HOME BULGING at the seams? This home offers plenty of roomy comfort. Spacious 4-6 bedrooms, 3 baths, family room, wet bar, rec room, extra workshop and lots more! Mid 70's.

LOVELY TREES surround this 3-bedroom home on 2 acres. Family room, recreation room, dining room, fireplace, 2 baths, full basement. Chelsea schools. Mid 70's.

THIS HOME is for enjoyment, with little upkeep. All-brick ranch, 3 bedrooms, 1 1/2 baths, fireplace, dining room, 2-car attached garage. Low 50's.

DO YOU LIKE TO WALK? This home is within easy walking distance to all Chelsea conveniences, 3-bedroom frame house, 1 1/2 baths, dining room, garage and basement. Priced at \$37,900.

ARE YOU TIRED of collecting rent receipts? This is a great buy for the young family. Small home on 1 1/4 acres. Excellent expansion possibilities. Just east of Chelsea. Only \$21,000.

ACREAGE

CHELSEA AREA—2 acres, some trees, \$8,500; 2.71 acres, all wooded, \$13,000; 10 acres, rolling, \$15,900; 10 acres, rolling, heavily wooded, flowing stream, trout pond, \$30,000.

GRASS LAKE AREA—5.2 acres, wooded, \$11,000.

Pierson & Riemenschneider

REALTORS

Office: 475-9101

Eves, call: John Pierson 475-2064

Jeanene Riemenschneider 475-1469

Bob Riemenschneider, 475-1469

Pat Merkel 475-1824 39

WANTED—Orphan lambs for loving family. 475-7355. 39

FOR SALE—2 folding wheelchairs, 2 walkers. Ph. 475-7182 after 5. 39

WANTED—Standing hay. Ph. 475-2771. 371f

HELP WANTED—Adult person for floor maintenance. Please call 475-8633, Mrs. Baldwin. 341f

FOR RENT—Unfurnished first-floor apt. Heat, refrigerator, stove furnished. Not pets. Married couple only. Ph. 475-2018. 341f

FOR RENT—3-room furnished upstairs apt. Private entrance. Available March 24. Phone 475-1658 6 to 9 p.m. x39

CUSTOM

BUMPING and PAINTING

FREE ESTIMATES - ALL MAKES

Get the Best for Less!

FRANK GROHS CHEVROLET
Phone 426-4677 Dexter, Mich.

FRIDAY NIGHT

LENTEN SPECIALS

CHICKEN - FISH - SHRIMP

EAGLES LODGE

7530 JACKSON AVE.

Serving at 6 p.m.

PUBLIC INVITED

Adults

\$2.50

Children under 12

\$1.25

WANT ADS

BUILDING TO RENT — Formerly Luke's Sporting Goods Store, 137 Park St., Chelsea. Ph. 475-1885. x42

FOR SALE—Part Arabians, 1 gelding, 1 yearling pony colt, 1 yearling colt. 475-2503 after 4. x42

TRUCK FOR SALE—1973 Dodge 3/4 ton, V-8, auto, p.s., p.b., new tires, AM-FM radio, bucket seats. Phone 498-2813 after 5 p.m. x40

APARTMENT in duplex, 2-bedroom, stove and refrigerator furnished, fully carpeted, full basement. No children, no pets. Available April 1. Four miles north of Chelsea. Ph. 475-2831. x381f

FOR SALE—Two boys 20" bikes; one new. Ph. 475-2831. x40

FOR SALE—1970 Plymouth wagon. Power steering, power brakes, air cond., FM stereo, speed control. \$895. Ph. 426-3496. x39

FOR SALE—Old wood spindle twin beds with mattresses and springs. \$100. Ph. 475-1633. x39

HILLTOP, INC.

Robert Shears, Master Plumber

PLUMBING

HEATING

ELECTRICAL

We have the parts - We do the work

REPAIR - REMODELING

& CONTRACTING

Also:

Septic Tanks and Drain Fields

Call: 475-2949

Come: 8316 Werker Rd., Chelsea x41

FOR SALE—Used 275 gal. oil tanks, \$15 ea. 475-2419. x40

FULL OR PART TIME employment. Good pay. Management opening available. Call 10 a.m. to 6 p.m., 7 p.m. to 9 p.m., ph. 878-9647. x39

WE ARE NOW taking orders for baby chicks. All kinds feeds and equipment. Cole's Elevator Co., Gregory, phone (313) 498-2735. x43

CHELSEA — 3-bedroom Ranch, 2 baths, sunken living room, family room with bar; located on Howard Rd. \$49,900. For an appointment call 475-7643. 351f

WANTED — Hauling jobs, junk, wood, almost anything. Call 475-8994. 301f

CUSTOM SEWING and alterations. Ph. after 2:30 p.m., 475-8745. 301f

Cards of Thanks

CARD OF THANKS
We wish to thank all our friends and neighbors for all the kindnesses shown to us since the passing away of our mother. With special thanks to the Medical Clinic, Dr. Smith, the visiting nurses, Mrs. Jean Echardt and Mrs. Elizabeth Farsakian, Mr. and Mrs. G. L. Staffan and Father Dupius.

The Family of
Mrs. Mary Koneski.

CARD OF THANKS
Gary and I want to express our deepest thanks to our Bible study friends, neighbors and relatives for their prayers, food, cards and gifts of love and for visiting Larry in the hospital. A special thank-you to Pastor and Mrs. Johnson and Immanuel Bible church for their support. Also thank-you to Mrs. Michaelson for your concern. Thank you again.
Gary and Karen Moore.

More than 100 new crop varieties have been created at Michigan State University to extend production and develop new industries.

GIRL SCOUT NEWS



TROOP 169—
Brownie Troop 169 met March 8. We cut out pictures for a window display and played games and had treats made by Mrs. Mulaly. We made a get-well card for Debbie Cox who is sick. On March 7 was our Father-Daughter banquet. We had fun square dancing with our dads.
Cindy Kvarnberg, scribe.

TROOP 676—
We have all learned much since our first meeting; not only things like sewing, embroidery, and crocheting, but learning to work as a team and helping others. More activities are planned, roller skating, going to a movie, a magic show, a return trip to the Chelsea Methodist Home, and a tour of Jiffy Mix. We also plan to include lots of outdoor activities. Being together as a troop has been a lot of fun.
Karen LaVigne, scribe.

TROOP 84—
Troop 84 is making some birthday cakes for the Bicentennial year. We are having a Father-Daughter Banquet held on the 7th of March. We are going to have a window display in Foster's window. The troop is going for a walk if the weather is nice to see all the displays March 10.
At the end of March we are going on a roller skating outing.
Karen Moore,
Carol Nix, scribes.

TROOP 58—
This week is Girl Scout Birthday Week. Our Troop 58 has been making posters for our window display.
We would like to thank Mrs. J. Miller for helping us with our cooking badge in February.
During our last meeting we worked on centerpieces for the father, daughter banquet and collected money for the Juliette Low Fund.
Kathy Waldyke, scribe.

TROOP 719—
Troop 719 finished their window displays today (March 6th). Next we talked about the father-daughter banquet and talked about what badges everybody was going to do. Mr. Klies will be the father adviser for the year. Kim Smith was the former scribe. Corrina Romine is the new scribe. Lisa Nix was the former treasurer, but she moved, now Julie Dunlap is treasurer. Then we had our treats.
Corrina Romine, scribe.

Chimney Spark Causes
Frontier Cabin's Fire

A spark from a chimney at the Frontier Cabins located near state land ignited a portion of a building in which a group of Boy Scouts were spending the week-end last Saturday. According to Chelsea Fire Chief Jim Gaken, the end of the building was destroyed in the blaze that took volunteer fire fighters half an hour to put out.

Gaken said that there were no injuries in the fire, and that damage was confined to only one section of the building.



CADETTE TROOP NO. 98 is planning a "trip" by train to Chicago, according to Miss Truette Amelgh, troop leader. Cadette Scouts, Teresa Degener, Patti Schumann, Rhonda Nngent, and Chris Johnson are preparing the props for their troop's window display in Dancer's during Girl Scout Week announcing the plans and goals for the proposed Chicago trip.

It is generally known more people suffer from emotional problems than from physical ailments. Emotional illness has almost reached a plague these days. Negative emotions of anger, hostility, jealousy, malice, envy, revenge and other distorted attitudes outdistance reason.

Should it not be realized uncontrolled emotions can and do destroy serenity of thought? Should it not be realized it inflicts injury not only to self — but to others? Should it not be realized it divides people from one another? Should it not be realized the decline to depths of despair CAN be halted IF errors of the past can be seen as secrets of success for the future? Should it not be realized self discipline is needed and there is no substitute for it? Should it not be realized, above all else, that help in solving emotional problems can easily be had from spiritual exercise and that no psychiatrist is on a level with God? When you think of it, is it not ridiculous that His help is not more often sought — especially with no appointments needed? ... BURGHARDT FUNERAL HOME, 214 East Middle St., Chelsea, Mich. Phone 475-1551.



TODAY'S THOUGHT

By LOUIS BURGHARDT

It is generally known more people suffer from emotional problems than from physical ailments. Emotional illness has almost reached a plague these days. Negative emotions of anger, hostility, jealousy, malice, envy, revenge and other distorted attitudes outdistance reason.

Should it not be realized uncontrolled emotions can and do destroy serenity of thought? Should it not be realized it inflicts injury not only to self — but to others? Should it not be realized it divides people from one another? Should it not be realized the decline to depths of despair CAN be halted IF errors of the past can be seen as secrets of success for the future? Should it not be realized self discipline is needed and there is no substitute for it? Should it not be realized, above all else, that help in solving emotional problems can easily be had from spiritual exercise and that no psychiatrist is on a level with God? When you think of it, is it not ridiculous that His help is not more often sought — especially with no appointments needed? ... BURGHARDT FUNERAL HOME, 214 East Middle St., Chelsea, Mich. Phone 475-1551.

Should it not be realized uncontrolled emotions can and do destroy serenity of thought? Should it not be realized it inflicts injury not only to self — but to others? Should it not be realized it divides people from one another? Should it not be realized the decline to depths of despair CAN be halted IF errors of the past can be seen as secrets of success for the future? Should it not be realized self discipline is needed and there is no substitute for it? Should it not be realized, above all else, that help in solving emotional problems can easily be had

ANNUAL REPORT OF THE MCKUNE MEMORIAL LIBRARY

Feb. 1, 1975 to Feb. 1, 1976

GENERAL FUND

RECEIPTS		
Opening Balance	\$ 5,045.85	\$ 5,045.85
Village Taxes	13,598.38	
Township gifts	4,522.00	
Penal fines	2,261.24	
Book fund	1,279.47	
Non-resident fees	456.00	
Book fines	833.31	
Gifts	1,546.00	
Misc.	307.13	
Total	\$24,904.53	
Total handled	\$29,850.38	
DISBURSEMENTS		
Salaries	\$ 9,933.53	
Books	3,390.58	
Magazines and records	687.92	
Binding	119.01	
Library supplies	577.60	
Utilities	1,759.07	
Dues	20.00	
Furniture	416.81	
Cleaning supplies	34.64	
Petty cash	130.00	
Maintenance	3,184.68	
*Misc.	6,694.20	
Total	\$25,937.85	
Balance Jan. 31, 1976	\$ 3,912.53	
*Includes transfer of \$4,000.00 to Building and Maintenance Fund.		
Endowment Fund	\$ 3,340.51	
Building and Maintenance Fund	10,344.04	

Respectfully submitted,

JEAN L. EATON, Treasurer

Sworn to and subscribed before me a Notary Public this 20th day of February, 1976.

PAUL G. SCHABLE, JR.
Notary Public, Washtenaw County
My commission expires March 13, 1978

ANNUAL REPORT OF THE MCKUNE MEMORIAL LIBRARY

February, 1975 February, 1976

CIRCULATION		26,406
Books loaned	23,230	
Adults	15,606	
Juvenile	7,624	
Magazines loaned	2,053	
Records loaned	969	
Art pictures loaned	60	
Puzzles loaned	94	
INVENTORY		
Total number of books	20,174	
Adults	13,803	
Juvenile	6,371	
Books added this year	712	
Adults	505	
Juvenile	207	
Books withdrawn (discards or lost)	342	
Adults	281	
Juvenile	61	
Records	429	
Adults	303	
Juvenile	126	
Records added this year	72	
Adults	8	
Juvenile	64	
Records withdrawn (discards or lost)	64	
Adults	0	
Juvenile	64	
Total number of puzzles	75	
Magazines subscribed to	32	
Newspapers subscribed to	3	
SPECIAL COLLECTIONS		
Listening library	14	
Books in large print	32	
Memorial books	986	
Adults	708	
Juvenile	278	
Michigan Historical books	129	
Chelsea Standards bound	86	
Picture collection	1,664	
Pictures added this year	26	
Cemetery file listings	39,100	
Chelsea Standards on microfilm	40	
REGISTERED BORROWERS		2,468
New registrations	595	
Village residents registered	1,421	
Participating township residents	996	
Non-residents	51	

ST. PATRICK'S DAY

again comes to

THE CAPTAINS TABLE

WEDNESDAY, MARCH 17

Special of the Day
CORNER BEEF
and CABBAGE
with Boiled Potatoes and Carrots

The Captains Table
8093 MAIN ST.
DEXTER
Ph. 426-3811

Mon.-Wed., 6 a.m. to 9 p.m.
Thurs. & Fri., 6 a.m. to 10 p.m.
Sat., 7 a.m. to 9 p.m.
Closed Sundays

10 The Chelsea Standard, Thursday, March 11, 1976

Legals

MORTGAGE SALE

Default has been made in the conditions of a mortgage made by NATHAN SMITH and ELIZABETH SMITH, his wife, to CORBY MORTGAGE CORPORATION, a Michigan corporation, Mortgage, Dated November 12, 1971, and recorded on November 22, 1971, in Liber 1382, on page 410, Washtenaw County Records, Michigan, and assigned by said Mortgagee to Investors Mortgage Service Company by an assignment dated March 28, 1972, and recorded on April 3, 1972, in Liber 1391, on page 410, Washtenaw County Records, Michigan. The sum of Twenty Thousand Dollars (\$20,000.00) is due at the date hereof the sum of Twenty Thousand Dollars (\$20,000.00), including interest at 7% per annum.

Under the power of sale contained in said mortgage and the statute in such case made and provided, notice is hereby given that said mortgage will be foreclosed by a sale of the mortgaged premises or some part of them at public vendue, at the Huron St. entrance to the Washtenaw County Building in Ann Arbor, Michigan, at 10:00 o'clock a.m., Local Time, on April 1, 1976.

Said premises are situated in the City of Ypsilanti, Washtenaw County, Michigan, and are described as: Lot 39, PROSPECT PARK SUBDIVISION, of part of the Northeast 1/4 of Section 4, City of Ypsilanti, Washtenaw County, Michigan, according to the plat thereof as recorded in Liber 1248, Washtenaw County Records.

During the six months immediately following the sale, the property may be redeemed.

Dated: February 28, 1976.
Investors Mortgage Service Company
Assignee of Mortgagee
George E. Kari
Attorney for Assignee of Mortgagee
1475 Penobscot Bldg.
Detroit, Michigan 48226
Feb. 28-March 4-11-18-25

MORTGAGE SALE

Default has been made in the conditions of a mortgage made by Charles Samuel Bruner and Denise Annette Bruner, his wife, to CORBY MORTGAGE CORPORATION, a Michigan corporation, Mortgage, Dated May 18, 1973, and recorded on June 1, 1973, in Liber 1441, on page 410, Washtenaw County Records, Michigan, and assigned by said Mortgagee to Government National Mortgage Association, a Federal corporation, Mortgage, Dated June 11, 1973, and recorded on August 27, 1973, in Liber 1442, on page 410, Washtenaw County Records, Michigan. The sum of Twenty Thousand Dollars (\$20,000.00) is due at the date hereof the sum of Twenty Thousand Dollars (\$20,000.00), including interest at 7% per annum.

Under the power of sale contained in said mortgage and the statute in such case made and provided, notice is hereby given that said mortgage will be foreclosed by a sale of the mortgaged premises or some part of them at public vendue, at the West entrance to the County Building in Ann Arbor, Michigan, at 10:00 o'clock a.m., Local Time, on Thursday, March 18, 1976.

Said premises are situated in Ypsilanti Township, Washtenaw County, Michigan, and are described as: Unit 23, Collier Park Terrace Condominium No. 1, Part of the Northwest 1/4 of Section 3, Ypsilanti Township, Washtenaw County, Michigan, according to the plat thereof as recorded in Liber 1225, page 82, Washtenaw County Records.

Notice is further given that the mortgagee or any persons claiming under said mortgage has a right to a hearing concerning any proposed foreclosure of the property or the property of conducting the sale of the premises. Such person may demand such a hearing by filing a petition or petition in the Circuit Court of the county in which the property is located.

During the six months immediately following the sale, the property may be redeemed.

Dated: February 19, 1976.
Mortgage Associates, Inc.
Assignee of Mortgagee
DeBoer, Hecht, Oosterhouse &
DeBoer, P.C.
950 Grand Bank Building
Ann Arbor, Michigan 48106
Feb. 19-26-Mar. 4-11-18

MORTGAGE SALE

Default has been made in the terms and conditions of a certain mortgage made by Webster-Pierce, Inc., a Michigan corporation, Mortgage, to Charles Orenstein, of Toronto, Ontario, Canada, Mortgage, dated the 24th day of April, 1971, and recorded in the office of the Register of Deeds, for the County of Washtenaw, Michigan, on page 149, on which mortgage there is due at the date hereof the sum of Six Hundred and Sixty-Five Thousand (\$665,500.00) Dollars, including interest at 7% per annum and all costs and expenses, including the attorney fees allowed by law, and also any sum or sums which may be paid by the mortgagor or any persons claiming under said mortgage.

All that certain piece of parcel of land situated in the Township of Ypsilanti in the County of Washtenaw, and State of Michigan, and described as follows, to-wit:

Lot 28, Grove Park Home Subdivision as recorded in Liber 18, Pages 72, 73 and 74 of Plats, Washtenaw County Records, Michigan, Commonly known as: 2111 Nancy.

During the six months immediately following the sale, the property may be redeemed.

Dated at Southfield, Michigan, February 10, 1976.
Federal National Mortgage Association
Assignee of Mortgagee
James H. Hubert, P.E.
Attorney for Assignee of Mortgagee
Feb. 10-26-Mar. 4-11-18

of Washtenaw is held of the premises described in said mortgage, or so much thereof as may be necessary to pay the amount due, as aforesaid, on said mortgage, with the interest thereon at 12 1/2% per annum and all legal costs, charges and expenses, including the attorney fees allowed by law and also any sum or sums which may be paid by the undersigned, necessary to protect its interest in the premises. Which said premises are described as follows: All that certain parcel of land situated in the City of Ypsilanti in the County of Washtenaw, and State of Michigan, and described as follows, to-wit:

Lot 2, being all or Newton Acres Subdivision No. 2, a part of the Northeast one-quarter of Section 5, Town 3 South, Range 7 East, City of Ypsilanti, Washtenaw County, Michigan, according to the plat thereof as recorded in Liber 1248, Washtenaw County Records; Excepting therefrom that part conveyed to the City of Ypsilanti, Michigan, by deed, dated in Liber 1248 of Records, Page 586, Washtenaw County Records.

During the six months immediately following the sale, the property may be redeemed.

Dated at Southfield, Michigan, February 20, 1976.
Charles Orenstein, Mortgagee
Schlusser, Linton, Simon, Rands & Kaufman
500 N. Zeeb Road
Southfield, Michigan 48078
Attorney for Mortgagee
March 4-11-18-25

STATE OF MICHIGAN

The Probate Court for the County of Washtenaw.
Estate of LYDIA B. LINDLEY, Deceased.
TAKE NOTICE: On April 8, 1976, at 11:00 a.m., in the Probate Courtroom, Washtenaw County Building, 32, Arbor Tower, before the Hon. Rodney E. Hutchinson, Judge of Probate, a hearing will be held for the purpose of appointing an administrator for the estate of LYDIA B. LINDLEY, deceased.

Creditors of the deceased are notified that all claims against the Estate must be presented to the said administrator, Gerald D. Grohnert, Attorney, at 3219 Alpine Street, Detroit, Michigan 48208, on or before May 26, 1976. Notice is further given that the estate will be assigned to the said administrator.

Dated: March 8, 1976.
Gerald D. Grohnert, Attorney
3219 Alpine Street
Detroit, Mich. 48208
Phone (313) 426-4597
Richard E. Conlin of Counsel, March 11

MORTGAGE SALE

Default having been made in the terms and conditions of a certain mortgage made by Alexandra Neophytou and Maroulia Neophytou, his wife, to CORBY MORTGAGE CORPORATION, a Michigan corporation, Mortgage, dated the 7th day of April, 1971, and recorded in the office of the Register of Deeds, for the County of Washtenaw, Michigan, on page 149, on which mortgage there is due at the date hereof the sum of Six Hundred and Sixty-Five Thousand (\$665,500.00) Dollars, including interest at 7% per annum and all costs and expenses, including the attorney fees allowed by law, and also any sum or sums which may be paid by the mortgagor or any persons claiming under said mortgage.

All that certain piece of parcel of land situated in the Township of Ypsilanti in the County of Washtenaw, and State of Michigan, and described as follows, to-wit:

Lot 28, Grove Park Home Subdivision as recorded in Liber 18, Pages 72, 73 and 74 of Plats, Washtenaw County Records, Michigan, Commonly known as: 2111 Nancy.

During the six months immediately following the sale, the property may be redeemed.

Dated at Southfield, Michigan, February 10, 1976.
Federal National Mortgage Association
Assignee of Mortgagee
James H. Hubert, P.E.
Attorney for Assignee of Mortgagee
Feb. 10-26-Mar. 4-11-18

of Washtenaw is held of the premises described in said mortgage, or so much thereof as may be necessary to pay the amount due, as aforesaid, on said mortgage, with the interest thereon at 12 1/2% per annum and all legal costs, charges and expenses, including the attorney fees allowed by law and also any sum or sums which may be paid by the undersigned, necessary to protect its interest in the premises. Which said premises are described as follows: All that certain parcel of land situated in the Township of Ypsilanti in the County of Washtenaw, and State of Michigan, and described as follows, to-wit:

Lot 2, being all or Newton Acres Subdivision No. 2, a part of the Northeast one-quarter of Section 5, Town 3 South, Range 7 East, City of Ypsilanti, Washtenaw County, Michigan, according to the plat thereof as recorded in Liber 1248, Washtenaw County Records; Excepting therefrom that part conveyed to the City of Ypsilanti, Michigan, by deed, dated in Liber 1248 of Records, Page 586, Washtenaw County Records.

During the six months immediately following the sale, the property may be redeemed.

Dated at Southfield, Michigan, February 20, 1976.
Charles Orenstein, Mortgagee
Schlusser, Linton, Simon, Rands & Kaufman
500 N. Zeeb Road
Southfield, Michigan 48078
Attorney for Mortgagee
March 4-11-18-25

STATE OF MICHIGAN

The Circuit Court for the County of Washtenaw.
In the matter of the Plaintiff, CORA LEE CLARK, vs. the Defendant, JIMMIE L. GOODMAN, Plaintiff.
ORDER TO ANSWER AND ORDER OF PUBLICATION

At a session of said Court held in the Washtenaw County Building in the City of Ann Arbor, County of Washtenaw and State of Michigan this 13th day of February, 1976.

Present: Honorable Wm. F. Ager, Jr., Circuit Judge.
On the 13th day of February, 1976, an action was filed by the Plaintiff, CORA LEE CLARK, against the Defendant, JIMMIE L. GOODMAN, in this Court for an absolute divorce.

It is ORDERED that the Defendant, JIMMIE L. GOODMAN, shall answer or take such other action as may be permitted by law on or before the 18th day of April, 1976. Failure to comply with this Order will result in Judgment by default against such Defendant for the relief demanded in the Complaint filed in this Court.

/s/ Wm. F. Ager, Jr.
Circuit Judge
By: Walter K. Hamilton
Esq., Hamilton & Eaglin
By: Walter K. Hamilton
33 South Huron Street
Ypsilanti, Michigan 48197
(313) 483-1679
March 4-11-18-25

STATE OF MICHIGAN

The Circuit Court for the County of Washtenaw.
In the matter of the Plaintiff, CORA LEE CLARK, vs. the Defendant, JIMMIE L. GOODMAN, Plaintiff.
ORDER TO ANSWER AND ORDER OF PUBLICATION

At a session of said Court held in the Washtenaw County Building in the City of Ann Arbor, County of Washtenaw and State of Michigan this 13th day of February, 1976.

Present: Honorable Edward D. Deake, Circuit Judge.
On the 13th day of February, 1976, an action was filed by the Plaintiff, CORA LEE CLARK, against the Defendant, JIMMIE L. GOODMAN, in this Court for an absolute divorce.

It is ORDERED that the Defendant, JIMMIE L. GOODMAN, shall answer or take such other action as may be permitted by law on or before the 18th day of April, 1976. Failure to comply with this Order will result in Judgment by default against such Defendant for the relief demanded in the Complaint filed in this Court.

/s/ Edward D. Deake
Circuit Judge
By: Walter K. Hamilton
Esq., Hamilton & Eaglin
By: Walter K. Hamilton
33 South Huron Street
Ypsilanti, Michigan 48197
(313) 483-1679
March 19-26-Mar. 4-11

INVITATION TO BID

The First Methodist Church of Chelsea offers a home to anyone interested in removing it from the present location of 140 Park St., Chelsea, Mich. Bid may be submitted to the Church Office at 138 Park St. Selection of bidder will be based on intention to meet our requirements and on estimation of time required for complete removal of materials from the site. We ask no price. All materials go with the building. Performance bond, workman's compensation and general liability insurance will be required. The Church Board of Trustees reserve the right to accept any bid.

First Methodist Church of Chelsea

Mail or deliver bids to:
128 Park St., Chelsea, Mich. 48118
c/o Board of Trustees
Bids must be in by March 31, 1976

NOTICE OF

PUBLIC HEARING
for Conditional Use Permit
Tuesday, March 16, 1976
8:00 p.m. - Lima Township Hall

Property owners Mr. and Mrs. Carl Nelson of 8960 Jackson Road, Dexter, Michigan are requesting a conditional use permit for the purpose of building a boarding kennel for dogs on their property.

Property is located in the north-east quarter of Section 24-T2S, R4E Lima Township.

LIMA TOWNSHIP PLANNING COMMISSION
James Robards, Secretary
Dated: 3-9-76

Kiwanis Travelogue Scheduled Saturday

Few producers of travel films have entered the field so naturally as Thayer Soule (pronounced sole), who will show "Railroads Are Fun," to Chelsea audiences who hold tickets to the Kiwanis travelogue series this Saturday, March 13, at 8 p.m. in the Chelsea High school auditorium.

The fun of American railroads is mainly in short-line trips, many of them unusual, some unique. Together, they make an absorbing coast-to-coast journey with dozens of interesting whistle stops and some excursions into yesterday.

From Pennsylvania Dutch country and Greenbriar, W. Va., viewers will ride to the Grand Canyon and on to Los Angeles and San Francisco, from there to the very top of Pike's Peak.

The travelogue is billed as "a rollicking itinerary, and adventure in nostalgia coupled to all the fun of today."

From an artist father came an early appreciation of color and composition; from a world-traveling mother, a zest for far-away places. Soule's home is Rochester, N. Y., the Kodak city.

He decided on his career at the age of seven, after seeing an illustrated lecture on Africa's Mountains of the Moon by the author, explorer, Carvel Wells. Thrilled with the idea of talking with pictures, he promptly tried it, his first shows consisting of postcards projected on a sheet in an attic theatre. Before he was 10 he had a Brownie camera, and took his first movies while still in high school. By freshman year in college he was earning pocket money with his programs.

The Mountains of the Moon again greatly influenced his life many years later, when, on his first trip to that part of Africa, he met his bride-to-be, Nancy Parks. After a few minutes of conversation they discovered they were practically over-the-fence neighbors back in Rochester.

After graduation from Harvard University in 1939, magna cum laude in Romance languages, with

special courses in exploration, geology, and history, he became production assistant to Burton Holmes. Mr. Holmes coined the word "travelogue," and for over half a century was the world leader in travel photography. Their association continued for 20 years.

In World War II, Soule, a Marine Corps reserve officer, was ordered to active duty the day after Pearl Harbor. He landed at Guadalcanal as officer in charge of the Marines' first field photographic unit, and later headed another unit at Iwo Jima, where he won the Bronze Star. At war's end he was in charge of all Marine Corps photography in the Pacific. He now holds the rank of lieutenant colonel, retired.

Now in business for himself as a member of Associated Film Artists, Soule is traveling more than ever. His journeys have taken him a staggering million miles, through more than 70 countries. He has a sharp eye for the fun and delights of travel, as well as the revealing, human touches that bring people into sharp focus. He is hailed by audiences and critics throughout the nation for his superb photography, imaginative editing, and keen, humor-enlivened narration.

Marathon Bridge Team Standings

The Marathon Bridge Committee has changed the date of the potluck dinner, which will end their season. All prizes will be awarded that evening, May 27. The dinner, which will begin with a cocktail hour, will be held at the Inverness Country Club. All members of the day and evening leagues will be contacted personally.

Standings of the Marathon at the end of February are as follows:

Team	Score
5	15,460
6	14,440
3	14,210
9	13,690
7	13,350
1	12,550
4	12,020
8	11,680
2	10,820
10	10,490

EVENING LEAGUE

Team	Score
17	20,050
19	18,190
12	16,410
15	16,350
16	15,020
18	12,540
13	11,730
20	9,800
14	8,540
11	7,470

California Man Arrested Here on Felony Warrant

A California resident was stopped, issued a ticket for improper registration of plates and arrested on an outstanding felony warrant from the Portage Police Department Sunday after Chelsea police observed the man loitering in the vicinity of the Mobil station at I-94 and M-52.

Chelsea officers Detting and Griffin reported they arrested Patrick Michael Sanford after stopping him for improperly registered plates. The officers made a LEIN check which showed the outstanding warrant in Sanford's name. Sanford was wanted on a fraud charge from the Portage Police Department.

Sanford's 1967 Chevy was impounded by Smith's service station. He was taken to the Washtenaw County Jail where a \$25 bond was taken.

The case is closed for village police.

Telephone Your Club News
To 475-1371.

PUBLIC HEARING

Lyndon Township Residents

For Conditional Use Permit to erect a TV tower, antenna and building, to be located on the Donald Cunningham Property on M-52, section 22 of Lyndon Township, County of Washtenaw.

Place of meeting: Lyndon Townhall, N. Territorial and Townhall Roads

Date of Meeting: Friday, March 19th, 1976.

Time of meeting: 8:00 p.m.

LEGAL DESCRIPTION
Commencing at the West 1/4 corner, Section 22, Town 1 South, Range 3 East, Washtenaw County, Michigan and proceeding North 87 degrees 54 minutes 40 seconds East a distance of 415 feet for a place of beginning; thence continuing North 87 degrees 54 minutes 40 seconds East a distance of 1320 feet; thence proceeding South 01 degrees 22 minutes 40 seconds East a distance of 1320 feet; thence proceeding South 87 degrees 54 minutes 40 seconds West a distance of 1320 feet; thence proceeding North 01 degrees 22 minutes 40 seconds West a distance of 1320 feet for a place of ending, containing approximately 40 acres.

LYNDON TOWNSHIP

Doris M. Fuhrmann, Clerk

SOUTH ELEMENTARY SCHOOL NOTES

READING—

At the February Parents' Party 15 adults represented 15 students. During the afternoon the child's folder was reviewed, noting progress made since the October gathering. A question-answer period followed. Refreshments and decorations used the cardinal and valentine theme. Mrs. Scripser, Mrs. Inbody and Mrs. Slocum won the door prizes for their children. Parents wishing personal interviews were invited to arrange for them any Friday afternoon.

Dede Petch and Matt Inbody received prizes for completing correctly 500 words. Congratulations! James



BOWLING NEWS



Seven Point Mixed

	W	L
Hi Hopes	132	50
Z A P	110	72
The Foxes	101	81
College Dodge	99	83
Strike Outs	97	85
Flat Tires	96	86
Dexter Gear	94	88
River Rats	86	96
Bowling Wizards	82	100
Elliott & Sons	76	106
7 M's Bar	65	117
Alley Runners	54	128

Men, 450 series and over: G. Beaman, 535; J. Fortner, 536; O. Inbody, 505; A. Hansen, 566; W. Teachworth, 471; D. Carpenter, 491; M. Fox, 491.

Men, games 160 and over: G. Beaman, 198; J. Fortner, 181; W. Teachworth, 181; J. Elliott, 163; W. Teachworth, 189; A. Hansen, 171, 214, 181; D. Carpenter, 169, 178; J. Fortner, 167, 187, 182; W. Beuerle, 177; R. Fox, 160; M. Fox, 189.

Women, 425 series and over: S. Hopkins, 454; D. Norris, 445; M. Inbody, 466; P. Scherdt, 437; V. Guenther, 426; C. Klapperich, 466; C. Teachworth, 446; D. Hansen, 458; D. Dettling, 490; D. Beuerle, 452.

Women, 150 games and over: S. Hopkins, 177, 151; M. Uptigrove, 172; G. Harris, 161; D. Norris, 153, 155; M. Inbody, 169; D. Boham, 159; P. Scherdt, 157; V. Guenther, 164; C. Klapperich, 160, 163; B. Rogers, 164; C. Teachworth, 163; D. Hansen, 200; D. Dettling, 159, 185; L. Rettig, 162; C. Behnke, 158; D. Beuerle, 164.

Peppermint Patties

Peanut League

Standing as of March 6

The Pros	41½	30½
Red Barons	41	31
Blue Streaks	36½	35½
Super Stars	25	47
Games 70 and over: E. Zink, 75; D. Waldyke, 73; K. Centilli, 85; T. Mindykowski, 92, 105; G. Greenleaf, 89, 101; C. Hegadorn, 73, 72; M. White, 89, 99; D. Rowe, 103, 85; P. Rowe, 81, 101.		
Series 100 and over: E. Zink, 140; T. Loucks, 131; D. Waldyke, 142; K. Centilli, 143; T. Mindykowski, 197; G. Greenleaf, 190; C. Hegadorn, 145; M. White, 188; M. Ball, 115; D. Buku, 108; Darin Rowe, 191; P. Rowe, 182.		

Leisure Time League

Standings as of March 4

	W	L
Misfits	60	36
Unpredictables	56	40
Rug Rats	51	45
Sugar Loafers	49 1/2	46 1/2
Slowpokes	48 1/2	47 1/2
Four Stoges	47 1/2	48 1/2
Highly Hopefuls	45	47
Holy Rollers	43	49
Roadrunners	43	49
Lady Bugs	42 1/2	50 1/2
Crackpots	40	52
The Lagers	39 1/2	53 1/2

1500 series: D. Dault, 503.

400 series: P. Muncer, 407; J. Anderson, 492; C. Engler, 401; S. Brown, 458; C. Satterthwaite, 471; D. Hafner, 470; E. Haydock, 427; D. Thompson, 451; S. Friday, 427; K. Haywood, 411; V. Wheaton, 406; E. Williams, 408; J. Staphis, 418; R. Forner, 436; E. Heller, 459; S. Centilli, 414; S. Weston, 428; P. Weigand, 408.

140 games: P. Muncer, 164; J. Anderson, 149, 171, 172; C. Engler, 160; S. Brown, 167, 170; N. Primrose, 143; C. Satterthwaite, 160; C. Teachworth, 148, 197, 158; J. Barkley, 145, 144; D. Hafner, 141, 170, 159; E. Haydock, 150, 140; J. Mull, 151; D. Thompson, 148, 189; S. Friday, 141, 142, 144; K. Haywood, 182; V. Wheaton, 153; P. Blanchard, 142; E. Williams, 170; J. Staphis, 165, 158; R. Forner, 162; E. Heller, 164, 161; S. Centilli, 152, 143; S. Weston, 160; P. Weigand, 158; C. Hoffman, 141; S. Weber, 145.

Charlie Brown & Snoopy Peanut League

Standing as of March 6

Standing as of March 6		
	W	L
Bowling Green	49	23
Super Stars	48	24
Bulldogs	43	29
Snoopies	31 1/2	40 1/2
Super Strikers	26 1/2	45 1/2
Pinwheels	19	53
Games 70 and over: C. Alexander, 81; L. Kaiser, 85, 84; 103; D. Collins, 98, 103; H. Morrell, 108, 73; F. Fletcher, 85; S. Cheever, 89, 92; J. Morgan, 138, 109; D. Settle, 93, 115; G. Bollinger, 114, 77; C. Schulze, 97; S. Lorenzen, 72; B. Robeson, 91; J. Schaefer, 131, 90; C. Bollinger, 99; K. Fletcher, 74, 89; J. Tobin, 81, 87; D. Dettling, 92, 125.		

Seven Point Mixed

Standings as of March 2

	W	L
Hi Hopes	138	50
Z A P	115	74
The Foxes	108	81
College Dodge	101	88
Strike Outs	99	89
Flat Tires	98	90
Dexter Gear	96	93
River Rats	91	98
Bowling Wizards	87	102
Elliott & Sons	81	108
7 M's Bar	65	124
Alley Runners	54	135

Men, 450 series and over: W. Beuerle, 471; W. Teachworth, 310; A. Hansen, 512; R. Fox, 482; G. Beaman, 557; O. Inbody, 485; F. Palacios, 467; D. Carpenter, 490; J. Fortner, 516.

Men, 160 games and over: J. Fortner, 184, 169, 163; D. Carpenter, 161, 184; O. Inbody, 199; F. Palacios, 155, 168; G. Beaman, 205, 182, 170; R. Fox, 169, 181; W. Teachworth, 63, 173, 176; A. Hansen, 188, 169; F. Steers, 162; W. Beuerle, 168, 159.

Women, 425 series and over: S. Hopkins, 450; J. Elliott, 464; L. Fox, 439; C. Klapperich, 521; D. Beuerle, 519.

Women, 150 games and over: S. Hopkins, 168, 172; M. Inbody, 154; M. Morales, 162; K. Chapman, 158, 151; J. Elliott, 158, 165; L. Fox, 181; C. Fox, 150, 152; C. Nelson, 150; D. Hansen, 170; M. Scott, 156; V. Guenther, 160; C. Klapperich, 199, 172, 150; C. Behnke, 152, 156; D. Beuerle, 190, 174, 155.

Nite Owl League

Standings as of March 8

Calla Feeds	122	6
thern Boy Take-Out	115	7
rm's Body Shop	109	8
W. A076	108	8
linger's Sanitation	107	8
he's Heat. & Cool.	105	8
chigan Kitch. & Bath.	105	8
lsea Finance	102	8
ranough Lake Store	95	9
hl's Oil	92	9
's Standard	83	10
ociated Spring	83	10
ser's Construction	76	11
noCrafters No. 2	75	11
noCrafters No. 1	74	11
noCrafters No. 3	73	11
Odd Team	54	13
00 games and over: E. Bu		
202: D. Buku, 210: F. Pets		

500 series and over: F. Petsch, 551; J. Borders, 526; E. Buku, 598; J. Hughes, 544; D. Buku, 540; T. Steele, 532; F. Boyer, 514; B. Smith, 533; J. Torrice, 532; L. Suuppi, 518; D. Wutke, 550; L. Bauer, 545; O. Hansen, 532; P. Case, 543; G. Ahrens, 527; W. Schulz, 513.

600 series and over: R. V. Worden, 623.

Women's Bowling Club

Standings as of March 3

	W	L
Jiffy Mixes	79	29
Chelsea Milling	74	34
Thompson's Pizza	69 1/2	39 1/2
Parish's Cleaners	69	39
Washenaw Engineering	66 1/2	41 1/2
Palmer Ford	63 1/2	44 1/2
Niles' Amway	57	51
Norris Electric	52	56
Larry's Roadside Mkt.	54 1/2	53 1/2
Mark IV	53	55
Chelsea Grinding	47	61
Norm's Barber Shop	46	62
Wolverine Bar	46	62
Lloyd Bridges	45	63
Klink Excavating	45	63
Rushing's Temp. Help	37	71
Joe & Judy's	35	73
Glen's Mobil	29	79

450 series and over: S. Klink, 549; D. Alber, 545; N. Kern, 538; P. Fitzsimmons, 521; B. Fritz, 533; M. Smith, 510; J. Hafner, 499; N.

Packard, 497; D. Judson, 495; A. Alexander, 497; L. Bradbury, 493; J. Rowe, 473; L. Oplowski, 489; R. Hummel, 468; A. Sindlinger, 468; J. Norris, 461; D. Fouty, 451; P. Poertner, 450.

Chelsea Suburban

Standings as of March 3

	W	L
Dancer's	123	68
Waterloo Garage	118	73
Dairy Queen	115	74
Chelsea Drug	108	81
State Farm	92	97
Fletcher Mobil	89	100
Mark IV Lounge	88	101
Cavanaugh Lake Store	87	104
Chelsea Assoc. Bldrs.	85	97
Frisinger Realty	84	98
Dana Dee-Lites	74	115
Chelsea State Bank	66	123

150 games and over: K. Chapman, 209; A. Coppennoll, 183; G. DeSmith, 171; N. Packard, 162; D. McAllister, 202; D. Keezer, 158; J. Buku, 168; R. McGibney, 151; T. Monroe, 160, 187; E. Figg, 165, 163; F. Cole, 151, 155, 165; D. Worden, 160, 151, 155, 152; A. Hocking, 163, 155; B. Hafley, 179; J. Muck, 170; M. Usher, 158, 159; A. Bohne, 160; J. Schulze, 158; D. Vargo, 182; B. Beaman, 176, 160, 153; P. Elliott, 164, 162; S. Ratcliff, 158, 171; N. Collins, 202, 166; C. Stoffer, 155; D. Hawley, 177, 165, 195; S. Bowen, 158, 168; P. Harook, 181; V. Stewart, 202, 179; B. Robeson, 160; G. Baczyński, 150, 158; K. Snyder, 158, 178, 165; D. Sannes, 161; B. Loucks, 159; D. Keezer, 155, 156; C. Peterson, 152; M. DeLaTorre, 164, 158.

425 series and over: D. Hawley, 537; V. Stewart, 505; N. Collins, 515; K. Snyder, 499; D. Keezer, 458; M. DeLaTorre, 457; G. Baczyński, 448; N. Prater, 431; D. Sannes, 450; C. Peterson, 439; P. Elliott, 444; S. Ratcliff, 467; E. Miller, 468; S. Bowen, 461; P. Harook, 451; M. Usher, 496; G. Beaman, 489; D. Vargo, 458; J. Schulze, 436; A. Bohne, 431; E. Figg, 474; F. Cole, 471; V. Harvey, 447; A. Hocking, 467; K. Chapman, 440; G. DeSmith, 439; N. Packard, 431; A. Coppennoll, 456; D. McAllister, 488; D. Keezer, 449; J. Buku, 444; B. Hafley, 452; T. Monroe, 482.

Senior House League

Standings as of March 8

	W	L
Mark IV Lounge	131 1/2	57 1/2
S. J. Custom Leather	128	61
Dana's Top Five	127	62
Luke's Sporting Goods	123 1/2	65 1/2
Sylvan Center	106	83
Village Motor Sales	100	89
Gambles	96	93
Village Books	94	95
Bauer Builders	93	96
Schneider's Grocery	91	98
Chelsea Lumber	87	102
Frank Grohs Chevrolet	83	99
Sarns, Inc.	78	104
IPSCO	81	108
Walt's Barber Shop	73	116
Washenaw Crop Serv.	69	120
Dexter Automatics	67	122
Seitz's Tavern	66	123

600 series: R. Kiel, 602; M. Poertner, 600; O. Cavender, 605; P. Fletcher, 600; L. Salver, 630.

525 and over series: B. McGibney, 526; D. Crosby, 537; H.

Scott, 544; G. West, 535; G. Allen, 528; M. Riemann, 529; K. Kern, 537; G. Burnett, 548; H. Burnett, 538; L. Sanderson, 559; J. Fortner, 589; R. Knodler, 558; J. Banks, 531; K. McCalla, 552; L. Bauer, 538; J. Harook, 571; N. Fahrner, 538; W. Sisco, 555; C. Fore, 551; G. Packard, 547; J. Ladley, 538.

Sunday Swingers

Standings as of March 7

	W	L
Town Clowns	69	29
C & A	64	34
T & M	58	33
Bottoms-Up	58	40
Goof-Ups	56	32
Spuds & Suds	53 1/2	44 1/2
Friday Funny Farm	51 1/2	46 1/2
Need-N-Luck	48	50
Irratics	46	52
Pin - Pals	45	53
Handicapps	45	53
Extranjero's	44	54
The Innates	42	49
Sidekicks	42	56
Pin-Ups	41	57
Sour-Krauts	38	60
Pin-Problems	38	60
Rockin-Pins	36	62

Men, over 175: C. Underhill, 199, 203; J. DeVee, 202; J. Co-burn, 181; W. Brown, 188; R. Knowlton, 179; P. Case, 182, 187; J. Settle, 182; D. DuRussel, 179; R. Kinsey, 191; J. Arnold, 188; D. Cumper, 191, 202, 186; M. McAllister, 186, 179, 193; G. Parkins, 185; J. McAllister, 214, 178; R. Walter, 190.

Men, over 500: C. Underhill, 551; J. DeVee, 532; W. Brown, 502; P. Case, 502; D. DuRussel, 508; D. Cumper, 575; M. McAllister, 558; J. McAllister, 560.

Women, over 150: E. Neibauer, 192, 152; S. Bauer, 154; S. Brown, 159; F. Koepele, 161; S. Settle, 163; E. DuRussel, 155, 169; L. Kinsey, 161, 156; S. Arnold, 158, 165; D. McAllister, 164, 166; C. Timmerman, 151; R. McGibney, 155, 159; K. Cook, 154; C. Engeler, 158, 158; A. Chritz, 161, 162; S. Friday, 152, 180; S. Centilli, 174.

Women, over 450: E. Neibauer, 471; E. DuRussel, 451; L. Kinsey, 462; S. Arnold, 465; D. McAllister, 477; R. McGibney, 462; A. Chritz, 464; S. Friday, 458.

Rolling Pin League

Standings as of March 9

	W	L
Pots	63	45
Kookle Kutters	63	45
Sporadic Spatulas	61	47
Spooners	58	50
Egg Beaters	57	51
Kitchen Kapers	57	51
Moppy Uppers	56 1/2	51 1/2
Poachers	56 1/2	51 1/2
Grinders	56	52
Jolly Mops	55 1/2	52 1/2
Coffee Cups	54 1/2	53 1/2
Mixers	52	56
Sugar Bowls	50	58
Dish Rags	49 1/2	58 1/2
Beaters	49	59
Jelly Rollers	48 1/2	59 1/2
Blenders	47	61
Brooms	38	70

500 series: D. Anderson, 504; B. Torrice, 518.

ST. LOUIS SCHOOL FOR EXCEPTIONAL BOYS ST. PATRICK'S DANCE

MARCH 13, 1976

8:00 p.m. 'til 1:00 a.m.

ST. LOUIS SCHOOL

16195 Old US-12 West, Chelsea, Mich.

GENE JONES ORCHESTRA

Free Refreshments \$10.00 B.Y.O.B. (Set-Ups Furnished) Per Person

RETARDED CHILDREN CAN BE HELPED

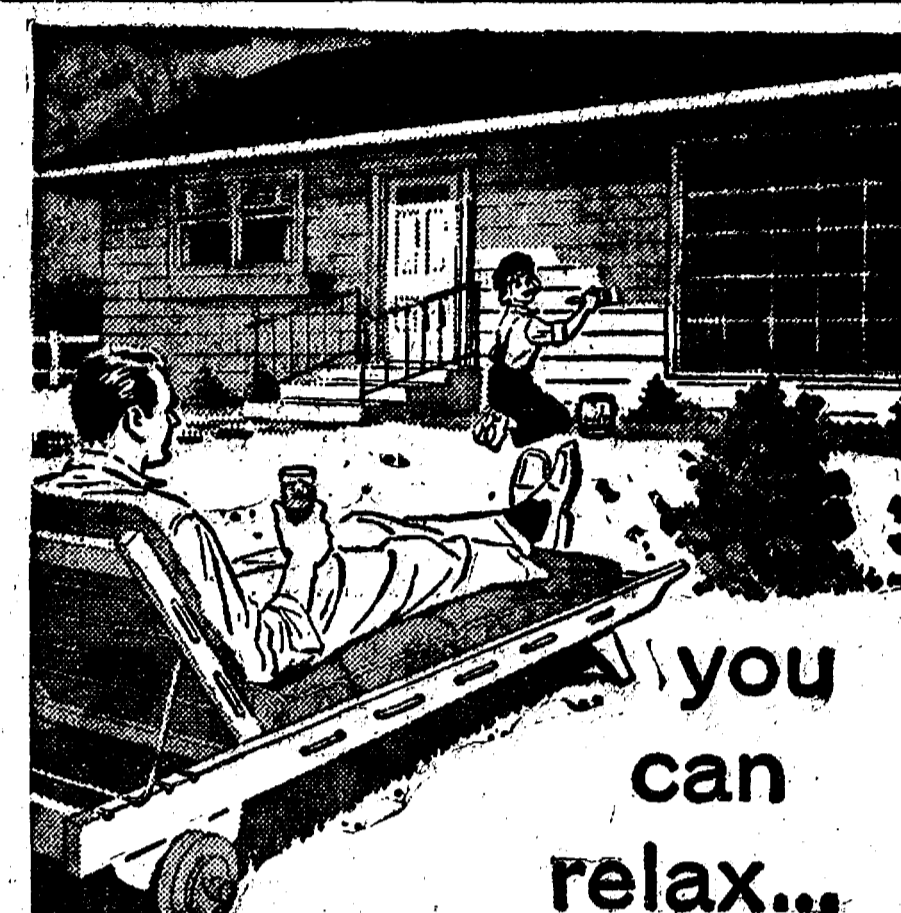

you can relax... **Dutch Boy** is on the job!

Here's the double bonus you get every time you use "Dutch Boy" Paint. First, "Dutch Boy" transforms your home with beauty—then "Dutch Boy" makes it easier to keep beautiful. "Dutch Boy" puts off repainting longer, too. That's why so many professional painters and homeowners use nothing but "Dutch Boy." Come in today and start relaxing the "Dutch Boy" way!



You will remember the quality of Dutch Boy paint long after the price is forgotten.

MERKEL Home Furnishings

BUSINESSMEN'S LUNCHEON
Served from 11:30 to 1 Daily
MARK IV LOUNGE
PHONE 475-8141
1180 M-52 CHELSEA

He's only 30 and he just bought a \$50,000 life policy.

Sure, a \$50,000 life policy could cost a lot of money...but it doesn't when it's "altogether"!

When we say "altogether" we mean Perma-Term — permanent and term insurance combined to avoid those big premiums, but still deliver the big protection young family men need. It means you could have a \$50,000 policy which lets you build up a retirement income at the same time! Yes, Perma-Term's easier on the budget, but please remember that costs go up as you grow older. So give us a call now—before another birthday gets past you altogether!

it's better **altogether**

A. D. MAYER AGENCY, INC.
115 PARK ST., CHELSEA
808 BARLOW, AGENT
PHONE 4

JV Volleyball Team Posts Win Over Stockbridge

The Chelsea JV volleyball team finished out its season with an impressive 15-0, 15-7 win over Stockbridge last week.

Colleen Collins served seven points and Diane Ottomano served the next eight points in the first game.

In the second game, Bonnie Boyer served six straight points. Allison Hovater, Thea Picklesimer and Debbie Schantz each served three points.

This finishes the JV volleyball season, giving the girls a 5-7 overall record and a 2-5 league record.

School Board Briefs

At a regular meeting of the Chelsea School Board held Monday, March 11, present were vice-president Daniels, trustees Hodgson, Stirling, Tobin Superintendent Cameron, Business Manager Mills and principals Lane, Conklin, Wojcik and Benedict. Guests present were Sue Harding, Mr. and Mrs. William Coelius and Leonard Solomon. The meeting was called to order at 8 p.m. by vice-president Daniels.

The minutes of Feb. 16 meeting were approved.

Mrs. Sue Harding reported on the results of the State Assessment tests of 4th and 7th grades.

The board placed Mrs. Susan Dye on the Master's Degree salary schedule for the second semester of 1975-76.

The enrollment of William Coelius, III, for the 1976-77 school year was approved on a tuition basis.

The board adopted a resolution authorizing the president and secretary to sign the necessary papers for the final closing of the purchase of the Reuben Lesser property. Purchase price is \$105,000.

The tuition charge for Miss Kathy Burns for 1975-76 was set at \$412 as approved by the Department of Education.

The board granted an unpaid leave of absence for Mrs. Mary White for the remainder of the 1975-76 school year.

The board granted a general leave to Mrs. Martha Hahn for the 1976-77 school year.

Supt. Cameron reported that the application for a Community Education grant has been forwarded to the Department of Health, Education & Welfare.

Vice-President Daniels called a special board meeting for March 22, at 8:30 p.m. in the library of the Beach Middle school.

The resolution, as supplied by the school attorney's, for the March 22 millage election was adopted with the following election inspectors: Frances Monzel, Ethel Haist, Lorena Wenk, Mary Ann Coltre, Virginia Visel, Dorothy Koengeter, Marjorie Plumb and Irene Claire.

The contract of Mrs. Carol Katula was signed to complete the 1975-76 school year in place of Mrs. White.

The board adopted the following resolution: "that pursuant to the telegrams to Towler and Notar, Inc., of Feb. 18, 1976 and the registered letter of Feb. 25, 1976, Towler and Notar is in default of their contracts for mechanical work on the Chelsea High school and Beach Middle school and that the board hereby terminates these contracts and directs the Ohio Casualty Co. of Hamilton, O., to pay any unpaid bills and complete the projects under bond No. 1-736-459-9 and No. 1-771-948-9 both dated Sept. 19, 1974."

Meeting adjourned at 11:15 p.m.

Spirit of '76 Cagers Post 8-0 Record

The Spirit of '76 won their last game 35 to 21 on March 9, ending their season with 8 wins and 0 losses. They were in the Ann Arbor Recreation Basketball League.

Members of the team are Alfred Harrison, Nancy Porath, Kathy Phinney, Cher Strozler, Marlene Raney, Brenda McGibney, Marcia McGibney, Char Steinaway (high scorer) and JoAnn Alber.

Anyone wanting to sponsor this team for volleyball and basketball next season may call Kathy at 475-1963.

Youth Charged With Fleeing Police, Violating License Restriction

Chelsea police arrested and charged 19-year-old William Russell McClung of 3110 McKinley, Sunday night on charges of fleeing and eluding a police officer and violating a license restriction.

McClung was arrested after police brought him to a stop following a chase that began at Werkner Rd. and M-52 and ended some 300 feet south of Island Lake on Riker Rd.

According to police reports, the chase ensued when officers Yager and Dettling were stopped for the sign heading south on M-52 at Werkner Rd., when a 1972 Chevy Impala driven by McClung passed them and accelerated at a high rate of speed. The officers, recognizing McClung and knowing that he was driving despite a license restriction, followed the vehicle, attempting to stop it. At one point the officers were traveling at 95 miles per hour. The Impala finally came to a stop on Riker Rd. near Island Lake.

McClung was advised of his rights, handcuffed, placed in the patrol car and taken to the Jackson county jail. His car was impounded at Smith's Service Station.

The case is open pending authorization of warrants.

Residential - Commercial REMODELING
FREE ESTIMATES
Ib V. JENSEN and SON
LICENSED BUILDER
378 Spring Lake Drive
Chelsea, Mich.
PHONE 475-1820

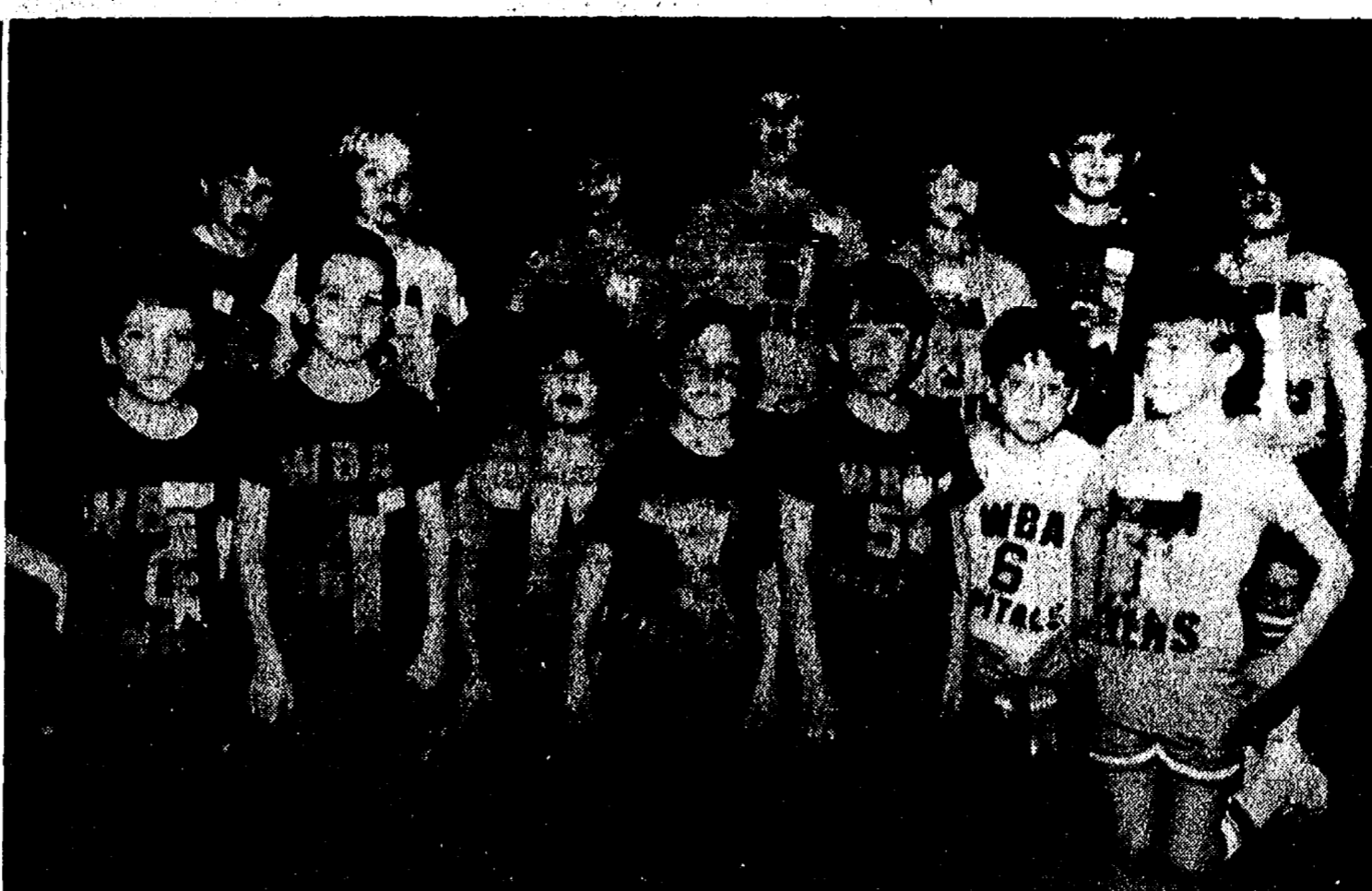

WBA CONTEST WINNERS: Taking home blue, red and yellow ribbons in last week-end's Biddy Basketball contests are front, from left, Dan DeGener, Chris Tarasow, Kevin Morris, Matt Koenu, Chris Herter, Mark Mull and Scott Kelly. Standing, from left, Brad Bauer, Jon Lane, Steve Smith, Jeff Larson, Roger Loucks, John Jedele and Matt Steinhauer.

Youth Crashes Into Tree While Fleeing Police

Gregg William Harook, 17, of 1281 Guinan Rd., pled guilty early Wednesday morning in 14th District Court to charges of failure to obey a police officer's signals.

The charges were brought against the youth after he fled Chelsea police officer Larry Yager on a 1.3 mile chase that began on Main St. and ended on eastbound Dexter-Chelsea Rd., when Harook lost control of his vehicle, crashing into a tree in the front yard of 14060 Chelsea-Dexter Rd. He suffered a broken arm in the accident.

According to police reports, the chase ensued when Officer Yager pursued a 1967 Ford Mustang for speeding in a 25 mile per zone. Yager said he flashed his spotlight at the car to get the driver to stop. Reports noted that Harook accelerated and continued to do so until he was driving at more than 65 miles per hour when the crash occurred.

Harook was placed under arrest for fleeing a police officer and taken to Chelsea Community Hospital where he was treated for injuries. He was then released into the custody of his father.

The youth has been referred to probation for a pre-sentence interview. Sentencing has been set for 9:30 a.m., April 12, in 14th District Court.

SCHOOL LUNCH MENU

Week of March 15-19
Monday—Tuna and noodle casserole, buttered vegetable, biscuit and butter, blueberry dessert and milk.
Tuesday—Hamburgers, buns, trimmings, buttered carrots, tatar sticks, cake with topping and milk.
Wednesday—Goulash with cheese, creamy cole slaw, biscuit and butter, chilled fruit and milk.
Thursday—Hoagie sandwich on hot dog buns, french fries with catsup, vanilla pudding with fruit, cookie and milk.
Friday—Tacos with trimmings, crackers, apple dessert and milk.

St. Louis School Notes

St. Louis school basketball team has posted a season record of 10-0 according to Fr. Umberto Mellare. In last week-end's play the boys met with CMH in Ann Arbor, Friday evening, where they chalked up a victory. On Saturday some of the youth from the Recreation Council Biddy Basketball program accompanied by their coach, Phil Barels, met the St. Louis school team for a match that resulted in another win for St. Louis. This week-end the basketball team will travel to Lansing for the State basketball tournament. They will be accompanied by Mr. Kersting, Fr. Umberto and Mr. and Mrs. Pierce.

Mr. Hausrath's class toured both the Huron Valley Humane Society and a Burger Chef restaurant last week. Fr. Umberto reported that the Humane Society tour left the boys with feelings of sympathy and understanding towards animals. "Their reaction was good," he remarked. Later the class toured a Burger Chef restaurant where they witnessed the entire operation and enjoyed a complimentary lunch.

In preparation for this spring's

Grass Lake Man Arrested By Police On Jackson Warrant

Michael Andrew Lawrence of Grass Lake was arrested by Chelsea police late last Thursday evening at Chelsea Lanes on an outstanding bench warrant issued by the 13th District Court in Jackson. According to police reports, Chelsea officers had been notified of the outstanding warrant in Lawrence's name. While making a check of Chelsea Lanes, the officers found the defendant and advised him of the warrant. Lawrence was taken to the Chelsea Police Station where he was released after posting a \$40 bond. He is scheduled to appear in 13th District Court on March 15.

DEXTER JAYCEES present

The World Champion Girl's Basketball Team
TEXAS COWGIRLS

- VS. -

JAYCEE TEAM
Friday, March 19 - 8 p.m.

Dexter High School Gym

ENTERTAINING - SKILLED TEAM

2 local teams will also furnish pre-game entertainment at 7 p.m.

ADULTS \$2.00 STUDENTS (17 and under) \$1.25

Advance Sale Tickets at McLeod's Pharmacy or from any Dexter Jaycee
Tickets at the door will be higher

ALL PROCEEDS GO TO THE BURNS INSTITUTE AT U. OF M.

Sponsored By
Dexter Jaycees

Custom Van Missing from Dealer's Lot

A 1976 Chevy custom van valued at \$8,000 was reported missing to Chelsea police from Lloyd Bridges Traveland early last Wednesday morning. Salesman Tad Boone told Chelsea police that the van was parked in front of Bridges at 1603 S. Main St. when he locked up Tuesday evening. The keys were not in the vehicle. Boone said

when he returned to work Wednesday morning the van was missing. The vehicle was entered on LEIN. The case will remain open pending recovery of the van.

Michigan State University was the first university to offer a course in music therapy as a science.

Now in Stock
GENOVA PVC
PLUMBING PIPE,
ADAPTERS & FITTINGS

Plumb your own and Save!

Chelsea Hardware

110 S. MAIN

PH. 475-1121

Faster gains from better FEEDS

Calves get growing and gaining faster, on our balanced, fortified Calf Feed... enriched with needed vitamins, minerals.

Complete feeding rations for all your livestock, poultry.

FARMERS' SUPPLY CO.
PHONE 475-1777

THIS WEEK'S SPECIALS

McDONALD'S
LO - FAT MILK . . . gal. \$1.19

FARM FRESH
LARGE EGGS . . . doz. 79c

1-LB. PKG. ECKRICH ASSORTED
SMORGAS - PAC . . \$1.59

BEER and WINE TAKE-OUT and GROCERIES

Open Mon. thru Sat., 7 a.m. to 9:30 p.m. Sunday, 8 a.m. to 9:30 p.m.

DOUG'S PARTY STORE

500 ANN ARBOR ST., MANCHESTER

Bonus Offer!
in Oneida® Deluxe Stainless
5-Matching Serving Pieces
no charge!

(Reg. \$14.95) when you purchase a 40-Piece Service for 8
\$74.95

Independence available with new pistol handle dinner knives and new 3-line colonial dinner forks... \$84.95

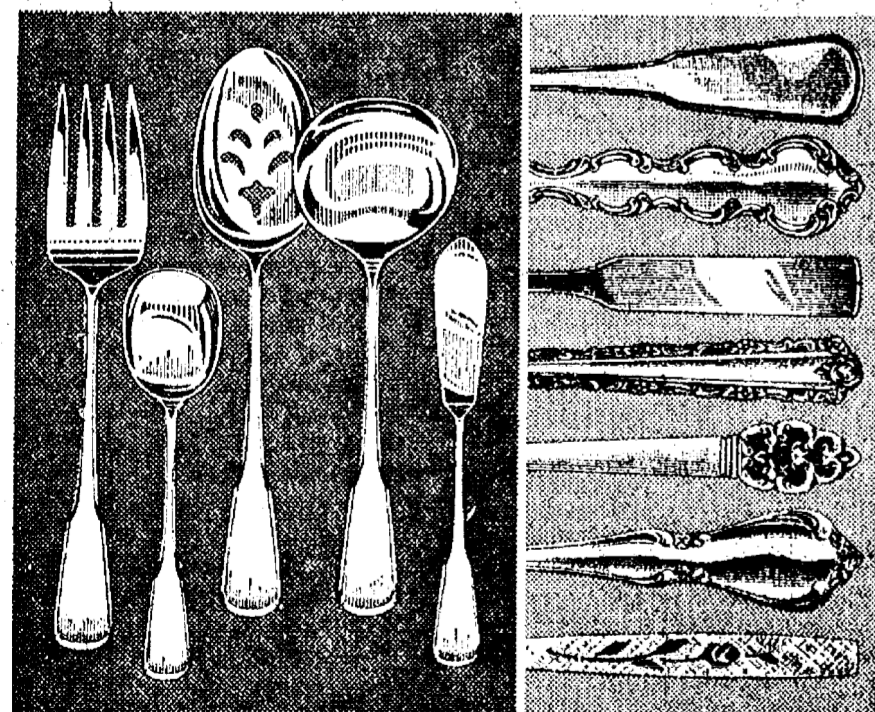

Serving Pieces: (left to right) Serving Fork, Sugar Spoon, Pierced Tablespoon, Gravy Ladle, Butter Knife.

Offer available in these patterns: (top to bottom) Independence®, Mozart®, Modern Antique®, Cherie®, Nordic Crown®, Chateau®, Capistrano®.

40-Piece Service for 8 contains: Eight 5-Piece Place Settings. Plus! A handsome storage tray at no extra charge.

HURRY! OFFER ENDS MAY 15, 1976
Quantities Limited

ONEIDA

The silverware Ourshonmark of excellence.

OPEN STOCK ALWAYS AVAILABLE

*Trademark of Oneida Ltd.

WINANS JEWELRY

Get \$3 back during The Jockey® \$300 Savings Plan Promotion

March 7 to March 27, 1976

Limit: \$3 per family.

Mail to Jockey® and receive \$3 back on your purchase of Jockey® brand underwear. Classic briefs, Power-Knit T-shirts, V-neck T-shirts, Midway® Athletic shirts, Tapered boxer (any color).

Classic brief 28-44 \$2.00
V-neck T-shirt S-M-L-XL \$2.50
Athletic shirt S-M-L-XL \$2.00
Midway® 30-44 \$2.75

For details look for our Jockey® Brand Underwear Display

STRIETER'S MEN'S WEAR
"The Place To Go for Brands You Know"



Polly's MASTER
MARKETS

1101 M-52

CHELSEA, MICH.

(Corner M-52 and Old U.S. 12)

Supplement for Ann Arbor News, Chelsea Standard

get to know us...

WE CAN HELP YOU SAVE ON YOUR FOOD BILL!

OPEN . 8 A.M. TO 10 P.M.
DAILY:

OPEN 9 A.M. TO 9 P.M.
SUNDAY:

- ★ **QUALITY PRODUCE**
- ★ **QUALITY MEAT**
- ★ **COLD BEER & WINE**
- ★ **LOTTERY TICKETS**
- ★ **SIDES OF BEEF**
- ★ **FRUIT BASKETS**
- ★ **DRY CLEANING**
- ★ **PHOTO PROCESSING**
- ★ **VARIETY AT LOW PRICES**



Polly's MASTER MARKETS
1101 M-52
CHELSEA, MICH.
(Corner M-52 and Old U.S. 12)

SIX CONVENIENT LOCATIONS SAVING YOU TIME & MONEY!

All Other Polly's Open
DAILY 8 A.M. TIL 10 P.M.
SUNDAY 9 A.M. TIL 9 P.M.

ONE WAS NOT ENOUGH ... SO, NOW THERE ARE TWO

POLLY'S ON N. WEST AVE.

& **SPRING ARBOR RD.**

OPEN 24 HOURS

TO SERVE YOU BETTER

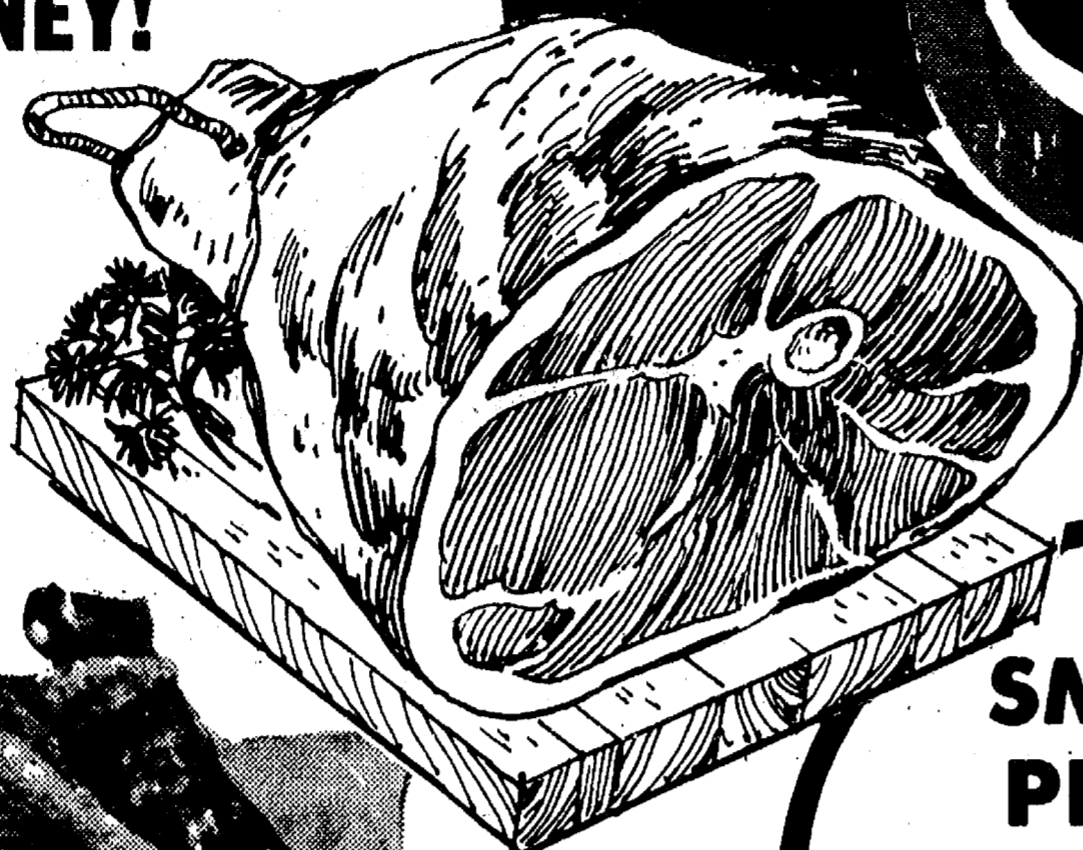

FARMER PEET

SMOKED PICNICS

LB. **77¢**

FARMER PEET

SLICED PICNICS

LB. **83¢**

WE RESERVE THE RIGHT TO LIMIT QUANTITIES TO REASONABLE AMOUNTS

GOVERNMENT INSPECTED
MIXED FRYER PARTS

LB. **39¢**

GOVERNMENT INSPECTED WHOLE
CHICKEN LEGS LB. **69¢**
GOVERNMENT INSPECTED
CHICKEN THIGHS LB. **69¢**
GOVERNMENT INSPECTED
CHICKEN DRUMSTICKS LB. **79¢**
GOVERNMENT INSPECTED
CHICKEN BREASTS LB. **99¢**

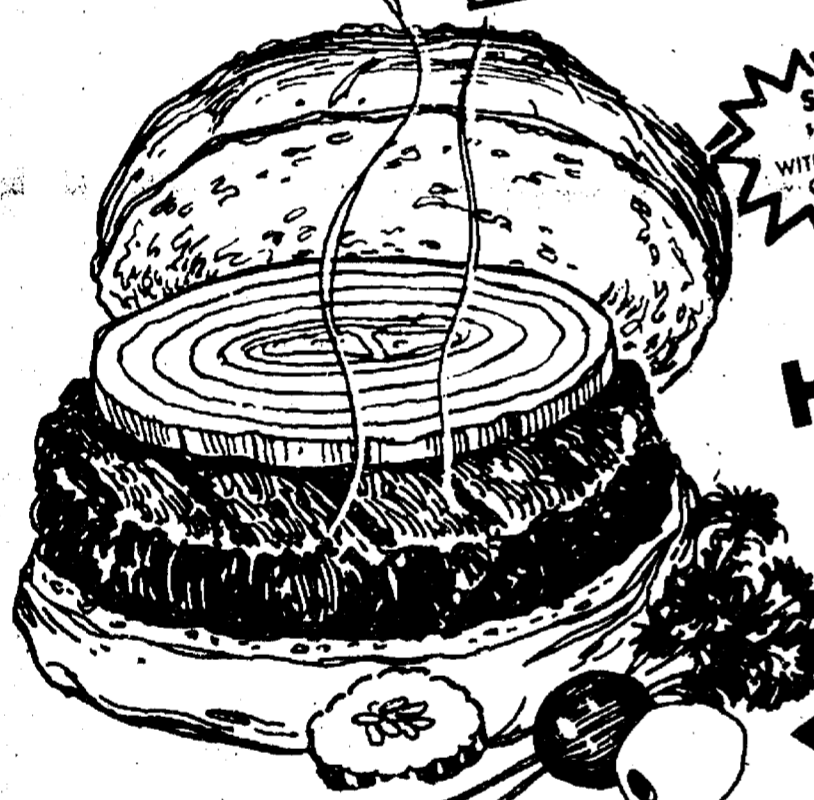

SAVE \$1.00 WITH IN-STORE COUPON
POLLY PRIDE QUALITY
HAMBURG
10-LB. BAG **\$6.90**

Government Inspected
TURKEY DRUMSTICKS LB. **39¢**
Herald
PARTY ASSORTMENT LB. **\$1.39**
Eckrich
SMORGAS PAK LB. **\$1.49**
Eckrich Beef
SMORGAS PAK 12-OZ. PKG. **\$1.39**
Eckrich Pork
ROLL SAUSAGE LB. **\$1.39**
Farmer Peet
SLICED BACON LB. **\$1.29**

Farmer Peet
PARTY TIME FRANKS LB. **89¢**
Farmer Peet Sliced
LUNCH MEAT LB. **\$1.09**
Hygrade Beef
BALL PARK FRANKS LB. **\$1.19**
Hygrade
CHUNK BOLOGNA LB. **69¢**
Hygrade
CHUNK BRAUNSCWEIGER LB. **69¢**
Hygrade
SLICED BOLOGNA LB. **89¢**

Lenten

SEAFOOD SPECIALS

TURBOY FILLETS	LB.	89¢
OCEAN PERCH FILLETS	LB.	99¢
SEA TROUT	LB.	99¢
LAKE SMELT	LB.	79¢
RED SNAPPER FILLETS	LB.	\$1.29
HADDOCK FILLETS	LB.	\$1.39

LIVE LOBSTERS AVAILABLE AT OUR SPRING ARBOR STORE

POLLY'S PRIDE
Lean Tender **BEEF**

POLLY PRIDE QUALITY BONELESS
RUMP ROAST LB. **\$1.39**

POLLY PRIDE QUALITY BONELESS
CHUCK ROAST LB. **89¢**

POLLY PRIDE QUALITY
SIRLOIN TIP STEAK LB. **\$1.79**
POLLY PRIDE QUALITY
CUBE STEAK LB. **\$1.49**
POLLY PRIDE BONELESS
BEEF STEW LB. **\$1.19**
POLLY PRIDE QUALITY BEEF
GROUND CHUCK LB. **89¢**
POLLY PRIDE BONELESS
CHUCK STEAK LB. **99¢**
SWIFT PREMIUM SLICED
BEEF LIVER LB. **59¢**

Facts About Food

The pig is the oldest domestic animal on earth, having existed some 40 million years ago...which is roughly 39 million years longer than man has been around. And, believe it or not, he is also the most intelligent, according to a study made by Cornell University.

Like the cow in India, the pig was once considered sacred both in Egypt and Syria. And he has been involved in an awful lot of superstition. For example, the Latvians once planted pigs' tails to assure long ears of corn...the Germans planted pigs' ribs to work a similar magic on flax...and in the British Isles, a slice of bacon eaten by a bride and groom was believed to assure at least one full year of marital bliss!

In this country, pigs used to be fat and jowly. Now when you look at a 210 pound porker, you are looking at only 31 pounds of lard, compared with over 100 pounds of meat...including 24 pounds of ham, 20 pounds of bacon, 17 pounds of pork roast, 16 pounds of picnics and smoked shoulder butts, and 27 pounds of other assorted cuts.

Recently the National Pork Producers Council reported that it takes 301 days for pork to reach your dinner table.

They claim it takes 294 days between mating, mother nature, maturity and the time a porker reaches market weight. The meat packer needs 4 days to select, purchase and process the livestock, and transportation takes at least one day. And the retailer needs 2 days to select, cut, wrap and put the pork on display. 294 + 4 + 1 + 2 = Pork

So, if you like pork, and who doesn't, we have some 301-day pork selections here at Polly's cut, wrapped and ready to go.

GARDEN FRESH Produce



FRESH
CABBAGE
LB. **12¢**

U.S. NO. 1 MICHIGAN C.A.
JONATHAN APPLES 3-LB. BAG **49¢**

FRESH
CELLO CARROTS 2-LB. **29¢**

FLORIDA
PASCAL CELERY EA. **39¢**

FRESH
GREEN ONIONS .. 3 FOR **39¢**

FRESH
CELLO RADISHES 3 6-OZ. FOR **39¢**

SAVE 30¢ WITH IN-STORE COUPON
U.S. NO. 1
IDAHO POTATOES
10-LB. **\$1.49**

SAVE 20¢ WITH IN-STORE COUPON
DEL MONTE
BREAKFAST PRUNES
2-LB BAG **79¢**

Thank You

FOR SHOPPING AT...



WHERE WE ARE
HAPPY TO.....

save YOU MONEY!