

MERRY CHRISTMAS: The hospital might not be the best place to spend the holiday season, but it's not all bad when others go out of their way to make it nice. The volunteer workers at Chelsea Community Hospital gave their annual Christmas party for the staff and patients. From left, friends, Wynn Kantor and Bruce Galbraith entertained with Christmas songs, and as they sang "Santa Claus Is Coming to Town" the old gentleman popped in to distribute gifts from his pack to all the patients. Punch and Christmas cookies also were served.



Washington Report by Congressman MARVIN L. ESCH

Since first coming to the Congress, I have served on the House Education and Labor Committee. It has proven to be a rewarding assignment especially in terms of giving one an opportunity to grapple with so many major issues.

For example, at this very moment throughout the country there is a growing awareness that any changes, are needed in the field of vocational education. In fact, even the terminology has changed so that today more frequently we hear this particular area referred to as "career education." By nature of my position on the Education and Labor Committee, I have been able to work very closely with those who have shared my own view that we are at the threshold of a new era in career training. Going back to my earliest days on the committee a primary concern I have had has been the apparent failure to sufficiently train those high school students not going to college in a way that we can say to them, "You are now ready to take your place in the labor force," rather than having them wind up in the ranks of the unemployed.

Recognizing the need to do a better job at this task, certain members of our Education Committee have attempted to provide a leadership function which could have the impact of redirecting vocational programs. To fully understand the need for a new focus on career education, let me sight the following statistics: approximately one million high school students drop out of school each year. Furthermore 80 percent of the students now attending high school will not graduate from college. It is also important to note that only about one of every four students is enrolled in vocational education programs and approximately 60 percent of high school students enter the labor force unprepared to hold a job.

No one facet of society has the complete responsibility for upgrading occupational education. It is a responsibility that must be met by Congress, industry, and educators alike, who recognize the

challenge and are eager to make radical changes if necessary.

I sense that we have in Sidney P. Mayland, Jr., the U.S. Commissioner of Education, a leader who recognizes the necessity to push the career Education concept. He has embarked on a program to change traditional patterns for which he deserves high marks.

In 1968, Congress provided the beginning of a new federal-state structure that was indeed a recognition of the dimensions of the problem. The amendments we wrote then authorized the creation of state advisory councils to assist the state boards of vocational education; grants to the states to be used for teacher training, plus cash awards to outstanding teachers, as well as the financing of graduate education. Prior to this initiative, many of us in the Congress had the impression that previous administrations within the Office of Education had not come to grips with the necessity for these changing trends. I am pleased to report that we no longer possess that same "gut feeling." In 1968, while working to get the Congress to pass the Vocational Education Amendments of that year, in the minority report we said, "There should be renewed sense of urgency about the need for a modern structure of occupational education which will meet the needs of young Americans preparing for a fast-changing job market."

"If most people continue to feel against all reason and experience that the most important goal of education is a college degree and that any career objective not requiring the degree is a measure of failure, the cause is lost. We must use existing resources more intelligently—this requires broad public understanding and support for the goals of job oriented education."

With the new emphasis we have at OE—the willingness among educators to initiate new experiences it would be my hope that Congress would continue to recognize the advantages of greater career education goals and to respond accordingly in its total dollar allocations. In this way we will succeed in meeting the challenges that a new era demands.

Prize Walnut Trees Grabbed By Thieves

The body snatchers are at it again. Grim and ruthless, they sever trunks from the lower sections, slash off limbs, and truck misadventures away to greedily convert them into greenbacks.

The massed victims are prize Michigan walnut trees, so valuable for their fine wood that thieves boldly steal walnut logs from roadsides and farmyards throughout southern Michigan.

"Trees at a farm's edge are especially vulnerable to theft," said E. Dale Ball, director of the Michigan Department of Agriculture, in warning farmers to practice vigilance. "Now, with leaves down, prime walnut trees are easy for hijackers to identify by their distinctive silhouettes. Many of our remaining large walnut trees are near fence rows, lanes or farmyards, where clandestine loggers can score swiftly."

Log snatchers don't fool around with second rate trees. Ball emphasized. "They're looking for the best. One walnut log section may be worth several hundreds of dollars. This is often the specimen that a family has prized and enjoyed for generations. It's an aesthetic loss as well as a hit in the pocketbook."

How to protect against theft? That's not easy, said Ball. He recommended alerting family, friends, neighbors and local law agencies to the danger, so that any suspicious action around prize walnut trees is immediately challenged.

For a refreshing winter walk, hike through Hudson Mills Metropolitan Park northwest of Ann Arbor. For facility information, phone 426-8211 (Dexter).

SEND IT EARLY...

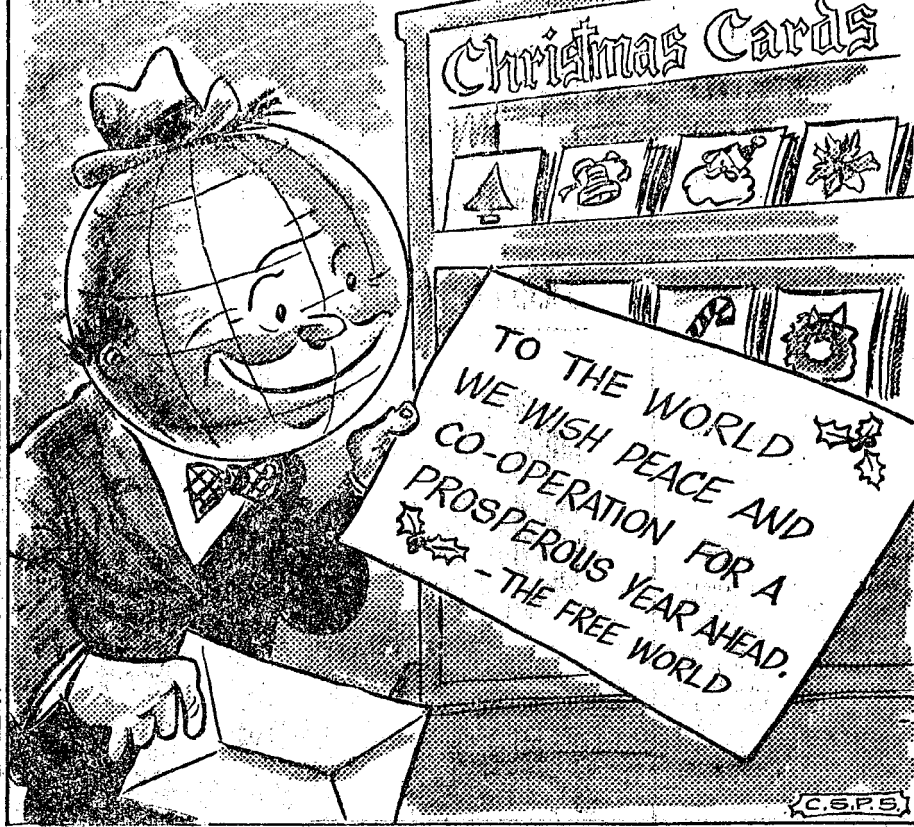

MICHIGAN MIRROR

By Elmer E. White, Secretary, Michigan Press Association

Future Planned

Should the drive now underway to put abortion reform on the November, 1972, ballot, be successful; and should the proposal be ratified by voters, Michigan will be faced with the problem of administering legalized abortions.

If that happens, the state Department of Public Health won't be caught flat footed.

A special committee established by the department is already at work exploring guidelines for hospital and clinic abortion services "when and if" the state's abortion law is changed.

"New York got caught when the liberalized law went into effect there," says Dr. Jack Stack of Alma, a member of the committee. "We don't want that to be the case in Michigan."

The committee is made up of doctors, health department staff members and clergymen as well as representatives from the medical, insurance, hospital and social services field.

The idea for the committee grew out of an earlier conference on abortion facilities planning, held last April in Detroit.

The conference produced a comprehensive 62-page report which found that the demand for legal abortions would be high in Michigan if the law is changed. The report said that many hospitals and clinics would be adequately prepared for a new law.

"Hopefully, when this committee completes its guidelines, the people of Michigan will know that it won't be a sudden, helter-skelter situation," Stack says. "We have laws now which say

that if you don't get a certain standard of care in a hospital or other medical facility, then the doors will be closed by the state," he says. "People should have the same protection when it comes to abortion facilities."

The new committee has yet to come up with specific guidelines for abortion facilities, but Stack says he expects to have a written report prepared several months from now. Even when the report is ready, however, it may be kept under wraps until Michigan's law actually is changed.

There is some uneasiness about the success of the petition drive. Some of the initial enthusiasm is waning and there is growing opposition by those who oppose abortion.

Meanwhile, the Michigan Coordinating Committee for Abortion Reform is forging ahead with its efforts to secure the vote in November, 1972.

At last report, the committee was nearing the 100,000 mark in total signatures secured. It needs more than 220,000 to get the proposal on the ballot. Rep. Joseph P. Swallow, original spark-plug, says more push is needed.

The petition proposal would permit abortions for any reason during the first 120 days of pregnancy.

Fluoridation Saves

Michigan parents whose children age 2 to 16 have been drinking fluoridated water since birth have saved a total of \$14 million in dental bills, according to a survey compiled by the State Health Department.

Dr. Louis F. Szejda, who put together the figures, says that the cost estimate involves only the money saved on filling cavities and doesn't reflect charges for examination, x-rays or other treatments which might be the same whether the child drank fluoridated water or not.

The cost savings breaks down to an average of \$46 per child. And when considering the oldest of the group—the 16-year-olds—the savings average \$70 per youth.

"For a family of three persons—two adults and one 16-year-old, for example—the water fluoridation costs would be about 10 cents to 15 cents per person per year or from \$5 to \$7 for the 16 years for the entire family," Dr. Szejda says.

"When we compare this against their savings in dental expenses, we see that for their investment in water fluoridation, the return would be about or more than tenfold."

In the case of a family of four—with two children aged 17, the investment in water fluoridation for the 16-year-olds would be between \$6 and \$10 and their return would be nearly 12-fold."

First Service Slated Sunday In New Church

The first service of entrance for Our Savior Lutheran church in the new building at 1111 S. Main, Chelsea, will take place this Sunday, Dec. 19, at 10:30 a.m.

The Rev. William H. Keller, pastor, will offer the first sermon on the theme, "A New Building: Servant or Master." Special music for the service will mark the beginning of a celebration leading up to the dedication of the new church on Sunday, Jan. 8. Phone number for the new building is 475-3771. Sunday school services are held at 9 a.m.

IF YOUR ROOF IS HURTIN' Call Burton!

- ★ Old and New Roofs
- ★ Hot Tar and Metal Roofs
- ★ Aluminum Siding
- ★ Aluminum Awning and Storm Doors and Windows
- ★ Seamless Aluminum Eaves, Troughs and Down Spouts
- ★ Mobile Home or Trailer Skirting

COOPERATIVE ROOFING & SIDING CO.

Call 662-5900 or 662-3288
Evenings Call Burton Rathburn, 663-0754

MONEY TROUBLE? ONE PLACE TO PAY!

Credit Management Service
662-2565
215 South Fifth Ave.
Ann Arbor
State Licensed and Bonded

JUST REMINISCING

Items Taken from the Files of The Chelsea Standard

4 Years Ago...

Thursday, Dec. 21, 1967—

The Christmas spirit in local churches was furthered by Christmas trees cut and distributed by members of the Chelsea Rod & Gun Club sponsored Boy Scout Troop 465. The trees were given away to interested churches.

The Chelsea high school varsity debate team tied for third place in the Lakeshore debate tournament held Dec. 13 at Monroe High school. This is the first year in many that Chelsea has had a debate team.

Reuben Lesser, Jr., appeared on the Michigan Outdoors TV show last Thursday to claim the top prize in the annual state-wide contest for the buck with the largest rack and spread and number of points. Lesser won a Polaroid snowmobile and trailer in the contest. The prize-winning buck had a 22½-inch rack spread and 22 points. Lesser shot the deer two miles south of Chelsea.

Seven juveniles, ages 9 through 12, were apprehended Tuesday for stealing Christmas tree lights from houses in the McKinley, Howard, Elm and East St. area. Restitution of approximately \$20 was made, and the youths were released to the custody of their parents.

Chelsea's varsity basketball team played both Friday and Saturday nights this week and lost both matches. They were defeated by Milan's Big Red Friday night by a score of 82 to 61. The Saturday night game with Lincoln was tight all the way, but Lincoln, which held at least a one-point lead most of the night, opened up the scoring gap in the fourth quarter to take a 79 to 67 win. High scorer for Chelsea was Lance Burghardt with 26, followed by Jack Risner with 18 and John Lixey with 11.

The wrestlers, however, scored a 48 to 6 win over Dundee, adding to the insult produced by their 58 to 0 lambasting of the Vikings last year. Next home meet for the mat-men will be on Jan. 4 against Clinton.

14 Years Ago...

Thursday, Dec. 19, 1957—

Chelsea's varsity cagers will be seeking their third win of the season tomorrow night. They'll take on Dundee at 7 p.m. in an attempt to up their record to 3-2. On the team are Karl Riemen-schneider, Tinker Cameron, Don Ferguson, Bob Smith, Bob Weiss, Willie Heiligh, George Mayer, Dennis Schumm, Loren Keizer, Odie Richardson, Don Wood and captain Frank Frederick. The team is coached by Robert Taylor.

Next year, the varsity Bulldog football team will be captained by Loren Keizer and Don Wood. It was announced at the annual fall sports banquet. The annual most valuable player award went to Odie Richardson for the second consecutive year. Richardson led the team in scoring and ground gaining. The most improved player award went to Bucky O'Dell.

Jerry Lesser of Munith, formerly of Chelsea, lost the thumb on his right hand while operating a corn picker on the Langston farm at Cavanaugh Lake. Lesser is the son of Mr. and Mrs. Melvin Lesser.

Midshipman David Bertke, home on holiday leave from the United States Naval Academy at Annapolis was the guest speaker at the Monday night dinner meeting of the local Kiwanis Club. Bertke, who spoke and showed a film on the academy, was assisted by Da-

vid Pastor and was introduced by Alfred D. Mayer.

James Cameron, son of Mr. and Mrs. Charles Cameron, and John Hand, son of Mr. and Mrs. Stanley Hand, have passed their grade band tests and are now members of the band. James is a drummer and student at South Elementary school. John is a cornetist at North elementary.

24 Years Ago...

Thursday, Dec. 18, 1947—

Chelsea's basketball team lost their first league contest of the season to a strong Flat Rock team, 31 to 24. It was their second game of the season, and their second loss despite fine play by Miller, Carlson and Vogel. The Chelsea five had better luck against the faculty however, defeating them, 35 to 34, Tuesday night. The varsity led all the way during the faculty game, but was never ahead by more than five points.

Thirty-six members were initiated Sunday afternoon at the Charter Class of the new Chelsea Council No. 3092 of the Knights of Columbus at St. Thomas Parish Hall in Ann Arbor. Following the initiation a banquet was prepared and served by the ladies of St. Mary's Altar Society at St. Mary's Hall Sunday night.

Local nimrods have been out in large numbers during the past week trying to shoot the wiley fox. Since the new fox bounty went into effect two months ago, the state conservation department has paid \$39,390 for the killing of 7,878 foxes. Conservation officials report that some giant foxes are showing up. One female, killed in Sharon township weighed 21 pounds. A normal adult fox weighs from 8 to 10 pounds.

The Women's Guild of St. Paul's church completed its first year of existence this week with its Christmas meeting. There were 55 members and 11 guests present for the event. Hostesses were Mrs. Elmer Lehman, Mrs. Wilbur Hinderer, Mrs. Gurney Hopper, Mrs. Oscar Lindauer and Mrs. Alfred Lindauer. The Guild membership now totals 102, including five new members and seven honorary members inducted this year.

34 Years Ago...

Thursday, Dec. 16, 1937—

The large brick house on the Henry Kalmbach farm in Sylvan township was destroyed by fire Thursday evening. The entire contents were consumed with the exception of furniture from the parlor and one bedroom. The blaze was believed to have been caused by a defective chimney.

Mr. and Mrs. William G. Luick celebrated their 50th wedding anniversary with a family dinner at their home, 136 Lincoln St., Sunday night. The celebration was arranged as a surprise by their

(Continued on page eight)

'Under the Tree Gifts'

SUNGLASSES - CHAINS
GLASS CASES
GIFT CERTIFICATES AVAILABLE

WINANS OPTICAL

PHONE 475-1233
114 N. Main (in Sylvan Hotel) Chelsea, Mich.
DAVID WINANS, Optician
(30 Years with Johnston Optical Co.)
APPOINTMENTS NOT NECESSARY

Christmas Special

POINSETTIAS

\$3.00 and up
(Free Delivery in the Chelsea and Dexter areas.)

CHOICE SELECTION OF CUT FLOWERS & PLANTS Grown in Our Greenhouse.

6-ft. GRAVE BLANKETS\$8.00 and up
18-in. EVERGREEN WREATHS
Untrimmed\$2.00
24-in. WREATHS, trimmed\$4.00 and up

CHELSEA GREENHOUSE

Member FTD Wire Service
7010 Lingane Rd., Chelsea Phone 475-1157

BEFORE CHRISTMAS SALE

SAVINGS GALORE!
Including Many 'In-Season' Items
Great for Gift Giving!

- ★ HUNTING SUITS
- ★ KEDS HUNTING JACKETS and PANTS
- ★ DUXBAK JACKETS
- ★ DUXBAK BOOTS
- ★ SNOWMOBILE MITTS
- ★ COLEMAN LANTERNS and HEATERS
- ★ TOBOGGANS
- ★ ICE AUGERS
- ★ C.C.M. FIGURE SKATES
- ★ RODS & REELS
- ★ PRO-KEDS BASKETBALL SHOES
- ★ UNIROYAL HUNTING BOOTS & WADERS

BONANAZA MINI-BIKES

GATEWAY SPORTS CENTRE

"Your Sports Equipment Centre"
1603 S. MAIN, CHELSEA PH. 475-8676



Howell
Livestock Auction
The Wise Owl Says Ship to Howell
SALE EVERY MONDAY, 2 p.m.
Phone 546-2470; Bill Franklin
Macon 677-8941

Market Report for Dec. 13

CATTLE—

Cool to Choice Steers \$33 to \$35.50
Cool Choice Heifers \$28 to \$30.50
Cool to Choice Steers \$27 to \$31
Cool to Choice Heifers \$22 to \$24

COWS—

Choice Cows \$22 to \$24
Cool to Choice Cows \$20 to \$22
Cool to Choice Cows \$18 to \$20
Cool to Choice Cows \$16 to \$18

HOGS—

Choice Hogs \$22 to \$24
Cool to Choice Hogs \$20 to \$22
Cool to Choice Hogs \$18 to \$20
Cool to Choice Hogs \$16 to \$18

CHICKENS—

Choice Chickens \$22 to \$24
Cool to Choice Chickens \$20 to \$22
Cool to Choice Chickens \$18 to \$20
Cool to Choice Chickens \$16 to \$18

DUCKS—

Choice Ducks \$22 to \$24
Cool to Choice Ducks \$20 to \$22
Cool to Choice Ducks \$18 to \$20
Cool to Choice Ducks \$16 to \$18

GOOSE—

Choice Geese \$22 to \$24
Cool to Choice Geese \$20 to \$22
Cool to Choice Geese \$18 to \$20
Cool to Choice Geese \$16 to \$18

WATERFOWL—

Choice Waterfowl \$22 to \$24
Cool to Choice Waterfowl \$20 to \$22
Cool to Choice Waterfowl \$18 to \$20
Cool to Choice Waterfowl \$16 to \$18

EGGS—

Choice Eggs \$22 to \$24
Cool to Choice Eggs \$20 to \$22
Cool to Choice Eggs \$18 to \$20
Cool to Choice Eggs \$16 to \$18

POULTRY—

Choice Poultry \$22 to \$24
Cool to Choice Poultry \$20 to \$22
Cool to Choice Poultry \$18 to \$20
Cool to Choice Poultry \$16 to \$18

MEAT—

Choice Meat \$22 to \$24
Cool to Choice Meat \$20 to \$22
Cool to Choice Meat \$18 to \$20
Cool to Choice Meat \$16 to \$18

SEAFOOD—

Choice Seafood \$22 to \$24
Cool to Choice Seafood \$20 to \$22
Cool to Choice Seafood \$18 to \$20
Cool to Choice Seafood \$16 to \$18

PRODUCE—

Choice Produce \$22 to \$24
Cool to Choice Produce \$20 to \$22
Cool to Choice Produce \$18 to \$20
Cool to Choice Produce \$16 to \$18

GRAIN—

Choice Grain \$22 to \$24
Cool to Choice Grain \$20 to \$22
Cool to Choice Grain \$18 to \$20
Cool to Choice Grain \$16 to \$18

OTHER—

Choice Other \$22 to \$24
Cool to Choice Other \$20 to \$22
Cool to Choice Other \$18 to \$20
Cool to Choice Other \$16 to \$18

MARKET—

Choice Market \$22 to \$24
Cool to Choice Market \$20 to \$22
Cool to Choice Market \$18 to \$20
Cool to Choice Market \$16 to \$18

REPORT—

Choice Report \$22 to \$24
Cool to Choice Report \$20 to \$22
Cool to Choice Report \$18 to \$20
Cool to Choice Report \$16 to \$18

ANALYSIS—

Choice Analysis \$22 to \$24
Cool to Choice Analysis \$20 to \$22
Cool to Choice Analysis \$18 to \$20
Cool to Choice Analysis \$16 to \$18

CONCLUSION—

Choice Conclusion \$22 to \$24
Cool to Choice Conclusion \$20 to \$22
Cool to Choice Conclusion \$18 to \$20
Cool to Choice Conclusion \$16 to \$18

Established 1871
The Chelsea Standard
Excellence Award By Michigan Press Association
1951-1952-1960-1964-1965-1966
Walter P. Leonard, Editor and Publisher

Published every Thursday morning at 300 North Main Street, Chelsea, Mich. 48118, and second class postage paid at Chelsea, Mich., under the Act of March 3, 1879.

Subscription Rates (Payable in Advance)
In Michigan: One Year \$4.00, Six Months \$2.25, Single Copies \$.15
Outside Michigan: One Year \$6.00, Six Months \$3.50, Single Copies \$.20
Service men or women, anywhere, 1 year \$4.00

MEMBER
NATIONAL NEWSPAPER
Association - Founded 1888
National Advertising Representative:
MICHIGAN NEWSPAPERS, INC.
267 Michigan Ave.
East Lansing, Mich. 48823



MUSKMOLE? Orvil Mock, 55 Cedar Lake Rd., discovered an animal that looked like a cross between a muskrat (tail and hind feet) and a mole (body shape, nose and mouth) Sunday afternoon. But it wasn't. Waterloo Recreation Area naturalist Tom Hodgson dispelled all illusions by identifying the creature as a star-nosed mole. Although the star-nosed mole, named for the 22 finger-like feelers on the tip of its nose, is not rare, it is rarely seen, Hodgson said. The mole prefers swamps, bogs and low, wet meadows, and burrows deeper than the usually seen mole, often leaving large mounds rather than running tunnels when coming close to the surface. The star-nosed mole will even swim under ice in the winter to find the aquatic worms and insects on which it lives. Fat for the cold season is stored in the tail. Mock (right) donated his find to Hodgson, who plans to stuff it for use as a study skin to show in his talks to various groups of students.

Area Churches Set Programs For Christmas

(Continued from page one)

first and second grade. A dance, "Frosty the Snowman," performed by 3rd and 4th grade girls, will follow. The entrance of the nativity scene with a reading of St. Luke's gospel will then be followed by an interpretive dance of Chapter I of the Gospel of St. John. The program will conclude with the singing of carols by the entire student body. On Christmas Eve, the congregation will sing Christmas carols at 11:30 p.m. preceding midnight mass. There will be mass at 6:30, 8:00, 10:00 and 11:30 a.m. on Christmas day. The Rev. Fr. Francis Wahowiak is pastor.

ST. THOMAS LUTHERAN CHURCH—

The annual children's program will be presented at 7:30 p.m. on Christmas Eve. The children of the church will explain the meaning of Christmas through explanations of "Christmas" made by the church women for the church Christmas tree. At 11 p.m. there will be a joint candlelight service held at Zion Lutheran church. The combined senior choirs of the two churches will sing, and the Rev. Daniel Mattson will preach. On Christmas day, the young people of the Waltham League will have charge of a 13 a.m. service. The Rev. Danil L. Mattson is pastor.

SALEM GROVE METHODIST

The special Christmas program, featuring Christmas music by the children and the choir will be held Sunday, Dec. 19 at 7:45 p.m. A social hour with refreshments will follow the program. On Christmas Eve, there will be an 8 p.m. Communion service. The Rev. Harry Weeks serves as pastor.

WATERLOO VILLAGE METHODIST CHURCH—

The traditional Christmas program, directed this year by Mrs. Mary Ann Walz, will be presented at 7:45 p.m. on Christmas Eve. The program, which is done primarily by children, will feature music and recitations. A Christmas tree party and gift exchange will follow the program. There will be no special Christmas day service. The Rev. Altha Barnes is pastor.

WATERLOO FIRST METHODIST CHURCH—

On Sunday, Dec. 19 at 7 p.m. the special Christmas program, featuring music and recitations by the church's children, will be presented. Following the program a Christmas tree party with refreshments and gift exchange for all area residents will be held in the church basement. There will be no service on Christmas day. The Rev. Altha Barnes serves as pastor.

ZION LUTHERAN CHURCH—

There will be three special Christmas services this year—two on Christmas Eve and one on Christmas morning. The Christmas Eve family service will be held at 7:30 p.m. During the service, the nursery through junior high children of the Sunday school will lead the congregation through the Christmas story. At 11 p.m. Friday, the joint Christmas Eve candlelight service with St. Thomas Lutheran church will be held at Zion Lutheran church. The Rev. Daniel Mattson of St. Thomas will preach, and the combined senior choirs will sing. On Christmas day, there will be a service at 9:30 a.m. Both the junior and senior choirs will sing anthems. The Rev. John R. Morris serves as Zion Lutheran pastor.

ECONOMY IN GOVERNMENT

Cape Kennedy—Space agency officials have found out that by turning off bright lights in working areas when they are not needed, cut down the annual electric bill of the nation's moonport by some \$75,000.

CHS Students Suspended Following Protest ...

(Continued from page one)

Following the presentation of a student version of the series of events, students spent much of

their time chanting "Power to the students." At one point, student leaders were arranging to have a record player brought into the auditorium, but if it was brought in, it was not used.

Principal Lane said that all those students suspended through Wednesday's action would be considered trespassers if they did return on Thursday.

Lane said that readmission would be granted only after he talks personally with all students participating in the action and their parents. "That's the way it's going to be, if it takes from now to June," he added.

This was, according to Lane, the first demonstration at the high school.

Character is never established in a single year.



In case of fire do you have "ready money" to rebuild? Better get

Auto-Owners Fire Insurance
See your A-D Man

A. D. MAYER AGENCY, INC.

"Your Protection Is Our Business"
115 Park St. Chelsea
Phone 479-5061

Auto-Owners Insurance Company
Home office at Lansing, Michigan

DANCER'S WILL BE OPEN UNTIL 9 p.m.

For Your Christmas Shopping Convenience

THURSDAY, DEC. 16 9 p.m.

FRIDAY, DEC. 17 9 p.m.

Saturday, Dec. 18, 9 p.m.

MONDAY, DEC. 20 9 p.m.

TUESDAY, DEC. 21 9 p.m.

WEDNESDAY, DEC. 22 9 p.m.

THURSDAY, DEC. 23 9 p.m.

Friday, Dec. 24, Christmas Eve,
Close at 6 p.m.

- SHOP -

DANCER'S
"Chelsea's Friendly Dept. Store"



We appreciate your business!

JIFFY MARKET MARATHON DISCOUNT GAS

Finest Top Quality Gas at Low Discount Prices!

MARATHON REGULAR GAS 33.9 gal.
Includes All Taxes

MARATHON PREMIUM GAS 37.9 gal.
Includes All Taxes

LARGE SELECTION of Beautiful CHRISTMAS TREES

GAS PUMPS & STORE OPEN 7 a.m. to 10 p.m. 7 Days a Week

Jiffy market
BIG ENOUGH TO SERVE YOU.....SMALL ENOUGH TO KNOW YOU!
Corner of SIBLEY & WERKNER RDS....CHELSEA, MICHIGAN

SALE PRICES EFFECTIVE WEDNESDAY, DEC. 16, THRU SUNDAY, DEC. 19, 1971.

Store Hours Are 7 a.m. to 10 p.m. 7 Days A Week

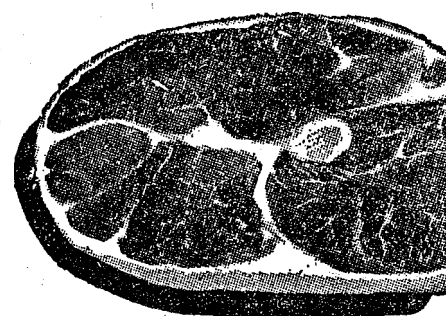

U.S.D.A. CHOICE
ROUND STEAK
Full Cut Round
\$1.19 lb.
Boneless Rump Roast - \$1.29 lb.

A POPULAR FAVORITE
AGAR CANNED HAM
Sliced free.
5 lbs. \$3.99

FARMER PEET'S
RING BOLOGNA
69¢ lb.

CAMELOT
SKINLESS FRANKS
2-Lb. Pkg. **\$1.19**

HERRUD
LIVER SAUSAGE
89¢ lb.

FARMER PEET'S
SHORTENING
2-Lb. Pkg. **45¢**

HOME-MADE
PORK SAUSAGE
59¢ lb.

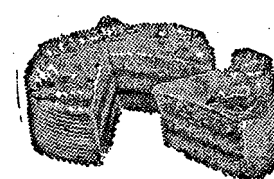

JIFFY MARKET FRESH BAKERY

Pies - Cakes - Rolls - Cookies
Bread - Cup Cakes - Donuts - Others

Old German Pretzels Saturday Afternoons.

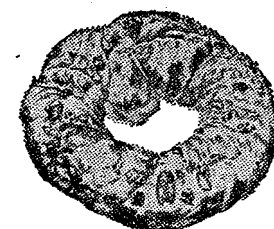

Old Fashion Cookies, doz. **49¢**

Sweet Breakfast Rolls, ea. **10¢**

FRESH MERCHANDISE ARRIVES 1 P.M. EACH AFTERNOON.

BORDEN'S

PEPPERMINT STIX ICE CREAM... 1/2 Gal. Crtn. **75¢**

GROCERY SPECIAL BUYS FOR THIS WEEK

1-LB. CRTN.
Michigan Butter 69¢

1 1/4-LB. LOAF
Kleen-Maid Bread 19¢

GOLD MEDAL
Flour 5-lb. bag 45¢

200-CT. BOX PUFFS
Facial Tissues 25¢

1-LB. LOAF WHOLE WHEAT, RYE, WHEAT
Holsum Dark Breads . . 33¢

PURINA
Dog Chows, 25-lb. bag \$2.99

MICHIGAN
Sour Cream pt. 39¢

CREAMETTES
Egg Noodles, 1-lb. pkg. 39¢

RISDON'S
Homogenized Milk, gal. 89¢

1-LB., 4-OZ. CAN DOLE CRUSHED, SLICED, CHUNK
Pineapple 39¢

MAXWELL HOUSE Coffee

SHAMROCK
U.S. GRADE A WHITE
EGGS
33¢ doz.
Small Size
Packed 3 dozen to box

FULL VARIETY
X-MAS CANDIES
BRACH'S
CHOCOLATE
5-Lb. Box **\$3.98**

DELICIOUS APPLES
3-Lb. Bag **49¢**

FULL VARIETY
NUTS IN THE SHELL
MIXED NUTS
1-Lb. Bag **59¢**

PARTY FOODS FOR YOUR HOLIDAY ENJOYMENT

PEPSI-COLA 10-Oz. No-Return Bot. **8 pac 89¢**

Planter's MIXED NUTS 13-Oz. Can **89¢**

Roasted Peanuts in Shell 500 lbs. in stock. Sale price, lb. **45¢**

ICE CUBES 8-Lb. Bag **59¢**

SUNSHINE POTATO CHIPS 14-Oz. Bag. Reg. 79¢ **69¢**

NABISCO SNACKS

Socialables
American Harvest
Twigs - Bacon
Chicken in A Biscuit
Buttery Sesame
Tricuits - Onion
Your Choice **45¢ box**

PIZZA MIX Appian Way **29¢**

Sunshine Thin Pretzels 12-Oz. Bag **45¢**

Salted Peanuts in Shell 500 lbs. in stock. Sale price, lb. **45¢**

Large Stock of
GOLD BEER and WINES
At Supermarket Prices

BULK CHEESES - SALAMI
COLE SLAW - POTATO SALAD
at the Deli Case

7-UP

29¢ btl. Large 1-Pt., 12-Oz. No-Return Bottles

CANADA DRY MIXERS

29¢ btl. Large 1-Pt., 12-Oz. No-Return Bottles

SQUIRT

29¢ btl. Large 1-Pt., 12-Oz. No-Return Bottles

Without These Big Three It's Not A Party!

Ads
Taken
Till 5 p.m.
Tuesday

IT'S EASY TO BUY-SELL-RENT- HIRE & FIND WITH

WANT ADS

Just
Call
GR 5-3581

WANT ADS

The Chelsea Standard

WANT AD RATES

PAID IN ADVANCE—All regular advertisements, 50 cents for 25 words or less, each insertion. Count each line as a word. For more than 25 words add 2 cents per word for each insertion. "Blind" ads or box number ads, 50c extra per insertion. CHARGE RATES—Same as cash in advance, with 15 cents bookkeeping charge if not paid before 5 p.m. Tuesday preceding publication. Pay in advance, send cash or stamps and note 5 cents. DISPLAY WANT ADS—Rate, \$1.10 per column inch, single column, width only. 8-point and 14-point light type only. No borders or boldface type. Minimum 1 inch. JARVIS OF THANKS or MEMORIALS—Single paragraph style, \$1.00 per insertion for 50 words or less; 2 cents per word beyond 50 words. COPY DEADLINE—5 p.m. Tuesday week of publication.

APPLES FOR SALE—Delicious Jonathan, Winesaps, 7534 East Michigan Ave., west of Grass Lake, Old US-12. Addison Orchard, 27

KNAPP SHOES

For Cushion Comfort
Robert Robbins
475-7282

FORMAL WEAR

RENTAL SERVICE

Proms - Weddings - Special Events
6 different colors.

Foster's Men's Wear

ADMIRAL

Quality TV. All sizes in stock. Color, all with AFC control — some with Sonar remote control. Black and white, all sizes.

Service on all makes TV, Radio and Stereo.

PORTER'S TV

212 Buchanan St.
Chelsea
Phone 475-8380

REAL ESTATE FOR SALE

INCOME PROPERTY—3 apts. All rented. This home is in very good condition.

See or Call

KERN REAL ESTATE
616 S. Main St.
Phone 475-8563

OPEN

Saturday, Dec. 18
Until 9 p.m.
DANCER'S

FOR SALE—Dressed beef by the half. Phone 475-8316.

WANT ADS

BOARDING, trimming, training. Town and Country Kennels, Jackson Rd. at Baker. NO 3-7200.

Gem Travel Trailers and Campers

PICK UP COVERS

4" ————— \$100.00
26" ————— \$179.00 and up

Triangle Sales

Chelsea 475-4302

CLOGGED SEWER

Reynolds Sewer
Service

We Clean Sewers Without Digging
Drains Cleaned Electrically

FREE ESTIMATES

2-YEAR GUARANTEE

Phone Ann Arbor NO 2-5277.
"Sewer Cleaning Is Our Business."

WARM UP COLD FLOORS with
Onix rubber-backed carpet, \$2.69
per square yard. Olive or sapphire.
Merkel Brothers.

OPEN

Saturday, Dec. 18
Until 9 p.m.
DANCER'S

CHELSEA

"NEW LOCATION" —
323 S. MAIN ST

COLONIAL—9 rooms, 4 bedrooms,
2 baths, recreation room with
walkout basement, excellent loca-
tion. Great spot for family. \$33,900.

JUST REDUCED—Sharp ranch
home. Close to elementary. 3-
bedrooms, 2 baths, beautiful pri-
vate yard.

LAKEFRONT—8 rooms, 3 bed-
rooms, 2 baths, fireplace, beau-
tiful yard, good beach. A great spot.
\$28,500.

COLONIAL—4 bedrooms, great
location, 2 baths. Priced at just
\$28,500.

SHARP—3-bedroom ranch, fenced
lot, 1 1/2-car garage. Priced for
quick sale. \$20,900.

ACREAGE—40, 30, 10, and 3
acre parcels. Terms possible.

THORNTON

Realtors
823 S. Main Street
475-86829
Evening:
John Pierson 475-2064
Helen Lancaster 475-1198

CHRISTMAS TREES

While they last. 20 five to six ft.
beautiful Scotch Pines at \$3.95.
Also large spruce at \$5.

Charles Bycraft

421 McKinley St.

MUSTANGS, 3 to choose from, '69-
'70. All have automatic trans-
missions, power steering. From
\$1495. Devon Lincoln-Mercury, Ann
Arbor. Ph. 662-5555.

GOOD CHRISTMAS PRESENT—
Malamute Husky puppies for sale.
Thoroughbred, six weeks old. Make
excellent watch dogs, good with
children. Beautiful coats. Reason-
able. Tom Coy, 426-3359.

WANT ADS

ROBERT PATRICK for home im-
provement, building and main-
tenance. Ph. 475-7460.

HAMMOND ORGAN teachers
wanted to teach in their own
homes. Call Grinnell Brothers, Ann
Arbor. 662-5667.

CALL FRANK for all your carpet
cleaning jobs, morning or week-
end. Needs only 3 hours to dry.
Only 10c per square foot. Phone
now for free estimate, 761-4328.
All work guaranteed.

PIANO TUNING, Chelsea and area.
Facilities for reconditioning and
rebuilding. Used piano sales; re-
conditioned grand and verticals.
B. Eklund. 426-4429.

Contractor Servicing Chelsea, Dexter and Manchester Areas

Complete Home Remodeling
Inside and Outside

Specializing in extra living space,
recreation rooms, kitchens and
paneling. Installing all aluminum
products, 5" eavestroughs, custom-
made awnings, windows and doors,
aluminum siding in many selected
colors and styles.

Please Call

DALE COOK

Chelsea 475-8868

ICE SKATE EXCHANGE—Skates
may be bought, sold, or traded.
Contact Mrs. Hume at 25 Hickory
Dr. Telephone 475-2861. (Proceeds to
Chelsea High Baseball Clinic
Fund.)

Specials of the Week

1971 Electra 225 4-dr. hard top,
Vinyl top, air cond. Demo. \$4695

1971 Riviera. Vinyl top, air cond.
New condition. Low mileage. \$4795

USED CARS

1971 Cutlass Supreme 2-dr. hard-
top, air cond., Vinyl top
\$3395

1971 Buick Skylark 2-dr. hardtop,
custom. Like new. \$3195

1970 Electra 225 Limited 2-dr.
hardtop, air cond., loaded
\$3895

1970 Buick LeSabre Custom 4-dr.
hardtop, Vinyl top, air cond.
\$2795

1969 Electra 225 Custom 2-dr.
hardtop, low mileage, air cond.
\$2995

1969 Buick LeSabre 4-dr. hardtop,
Vinyl top, air cond. low mile-
age \$2395

1969 Chevrolet Impala 2-dr. hard-
top. Clean, automatic trans-
mission, power steering. \$1795

1969 Chrysler Newport 2-dr. hard-
top, Vinyl top, air cond. One
owner \$1995

1970 Valiant Golden Duster 318 V-8
automatic transmission, power
steering. Like new. Low mile-
age. \$1895

1969 Chevelle 2-dr. hardtop, Vinyl
top, power steering, automatic
transmission. Very clean \$1695

1968 Toronado, clean, air cond.
\$1995

1969 Ford LTD, 2-dr. hardtop, Vinyl
top, clean \$1395

1967 Electra 4-dr. sedan. Vinyl top,
air cond. \$1595

1967 Buick LeSabre 4-dr. hardtop
\$1195

1967 Cutlass 4-dr. sedan \$1195

1966 Toronado. Clean. \$1095

1967 Chrysler Newport 4-dr. sedan,
air cond., clean \$1195

1968 Volkswagen Ghia \$1195

1968 Ford Fairlane 500 station
wagon \$795

1966 Dodge Coronet 500 2-dr. hard-
top \$795

1962 Volkswagen. Sun roof \$395

SPRAGUE

Buick-Olds-Opel, Inc.
1500 S. Main St., Chelsea
Phone 475-8684

Melt-a-way Snow Pellets

Save Sidewalk, Grass and
Your Carpet

Chelsea Hardware

26

ELECTROLUX

VACUUM

CLEANERS

SALES and SERVICE

JAMES COX

Ph. 428-2931 or 428-8221

Manchester

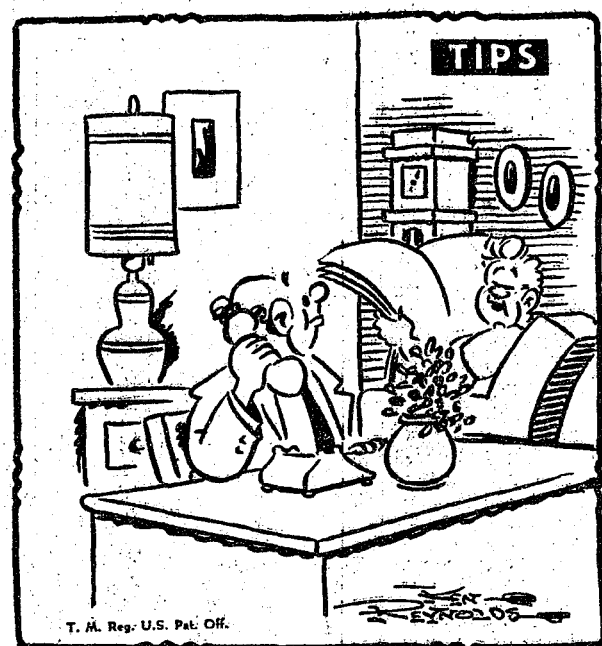

"If that's the police asking you was driving that car
we got in the Standard Want Ads - hang up!"

WANT ADS

CARPETS and life too can be
beautiful if you use Blue Lustre.
Rent electric shampooer \$1. Dan-
cor's.

A fine selection of

New and Used Cars

for immediate delivery

Harper Pontiac Sales & Service

475-5311
Evenings, 761-2999.

CHRISTMAS TREES

Scotch Pine, Spruce
and Douglas Fir
\$3.00 to \$5.00

Ready cut
or you cut your own.

Fodor's Christmas Tree Farm

3738 Burtch Rd., Grass Lake
3 1/2 miles south of Grass Lake light
(I-94 to Grass Lake exit
and follow signs.)

CHRISTMAS TREE SALE—By
Cub Scouts, at Union 76 station
on S. Main St., and in lot between
Merkel's and the Library, Dec. 9
thru 24; Monday thru Friday from
5 to 9 p.m.; Saturday, 9 a.m. to 5
p.m., and Sunday, 1 to 5 p.m.

Winter Flowers

AMRYLLIS
HYACINTH
For Home Growing

TAKE A BIRD OUT TO DINNER

BIRDFEEDERS
SUNFLOWER SEED
Buy 50 lbs only \$7.95

FANCY MIX WILD BIRD FEED

SUET CAKES

Chelsea Hardware

26

CADILLACS, 1970's, 3 to choose
from. All have air conditioning,
with many other extras. From
\$4,175. Devon Lincoln-Mercury,
Ann Arbor. Ph. 662-5555.

1967 FORD Fairlane 500 XL.
Automatic transmission, power
steering. One owner since new.
Very clean. Will make a fine
second car. Devon Lincoln-Mer-
cury, Ann Arbor. Ph. 662-5555.

1967 FORD Fairlane 500 XL.
Automatic transmission, power
steering. One owner since new.
Very clean. Will make a fine
second car. Devon Lincoln-Mer-
cury, Ann Arbor. Ph. 662-5555.

1967 FORD Fairlane 500 XL.
Automatic transmission, power
steering. One owner since new.
Very clean. Will make a fine
second car. Devon Lincoln-Mer-
cury, Ann Arbor. Ph. 662-5555.

1967 FORD Fairlane 500 XL.
Automatic transmission, power
steering. One owner since new.
Very clean. Will make a fine
second car. Devon Lincoln-Mer-
cury, Ann Arbor. Ph. 662-5555.

1967 FORD Fairlane 500 XL.
Automatic transmission, power
steering. One owner since new.
Very clean. Will make a fine
second car. Devon Lincoln-Mer-
cury, Ann Arbor. Ph. 662-5555.

1967 FORD Fairlane 500 XL.
Automatic transmission, power
steering. One owner since new.
Very clean. Will make a fine
second car. Devon Lincoln-Mer-
cury, Ann Arbor. Ph. 662-5555.

1967 FORD Fairlane 500 XL.
Automatic transmission, power
steering. One owner since new.
Very clean. Will make a fine
second car. Devon Lincoln-Mer-
cury, Ann Arbor. Ph. 662-5555.

1967 FORD Fairlane 500 XL.
Automatic transmission, power
steering. One owner since new.
Very clean. Will make a fine
second car. Devon Lincoln-Mer-
cury, Ann Arbor. Ph. 662-5555.

1967 FORD Fairlane 500 XL.
Automatic transmission, power
steering. One owner since new.
Very clean. Will make a fine
second car. Devon Lincoln-Mer-
cury, Ann Arbor. Ph. 662-5555.

1967 FORD Fairlane 500 XL.
Automatic transmission, power
steering. One owner since new.
Very clean. Will make a fine
second car. Devon Lincoln-Mer-
cury, Ann Arbor. Ph. 662-5555.

1967 FORD Fairlane 500 XL.
Automatic transmission, power
steering. One owner since new.
Very clean. Will make a fine
second car. Devon Lincoln-Mer-
cury, Ann Arbor. Ph. 662-5555.

1967 FORD Fairlane 500 XL.
Automatic transmission, power
steering. One owner since new.
Very clean. Will make a fine
second car. Devon Lincoln-Mer-
cury, Ann Arbor. Ph. 662-5555.

1967 FORD Fairlane 500 XL.
Automatic transmission, power
steering. One owner since new.
Very clean. Will make a fine
second car. Devon Lincoln-Mer-
cury, Ann Arbor. Ph. 662-5555.

1967 FORD Fairlane 500 XL.
Automatic transmission, power
steering. One owner since new.
Very clean. Will make a fine
second car. Devon Lincoln-Mer-
cury, Ann Arbor. Ph. 662-5555.

1967 FORD Fairlane 500 XL.
Automatic transmission, power
steering. One owner since new.
Very clean. Will make a fine
second car. Devon Lincoln-Mer-
cury, Ann Arbor. Ph. 662-5555.

1967 FORD Fairlane 500 XL.
Automatic transmission, power
steering. One owner since new.
Very clean. Will make a fine
second car. Devon Lincoln-Mer-
cury, Ann Arbor. Ph. 662-5555.

1967 FORD Fairlane 500 XL.
Automatic transmission, power
steering. One owner since new.
Very clean. Will make a fine
second car. Devon Lincoln-Mer-
cury, Ann Arbor. Ph. 662-5555.

1967 FORD Fairlane 500 XL.
Automatic transmission, power
steering. One owner since new.
Very clean. Will make a fine
second car. Devon Lincoln-Mer-
cury, Ann Arbor. Ph. 662-5555.

WANT ADS

WILL DO BABY-SITTING in my
own country home on Cavanaugh
Lake Rd., by elderly lady. Any
age. Phone 475-8033 anytime.

RESIDENT MANAGER—Couple
needed in Ann Arbor for gen-
eral maintenance and upkeep of
apartment building. No books or
records to keep. Apartment fur-
nished plus salary based on expe-
rience and qualifications. Send
resume to Box DE-2, care of Chel-
sea Standard.

WANTED—2- to 3-acre building
site, Waterloo-Big Portage area.
F. Miller, 18084 Asbury Park, De-
troit, MI. 48235. Phone 1-278-9827.

REAL ESTATE

6 ACRES, Sylvan township build-
ing lot. Price: \$8,000. Land con-
tract available.

SOLD OUT of farms. List your
property with us for fast, effi-
cient service.

R. D. Miller REAL ESTATE

Real Estate Broker
475-7311
15775 Cavanaugh Lake Rd.
Chelsea, Mich.

A-1 USED CARS

'72 Econoline 8 pass. bus
'71 LTD 4-dr.
'70 LTD Squire station wagon
'70 Mustang Grande
'70 Cobra

'70 Galaxie 500 2-dr. hardtop
'69 Lincoln 4-dr.
'69 Ford 4-dr.
'69 Galaxie 500 2-dr. hardtop
'69 Fairlane 4-dr.

'68 Olds 4-dr., factory air
'67 Mustang 2-dr. hardtop
'67 Plymouth station wagon
'66 Galaxie 500XL 2-dr. hardtop

TRANSPORTATION

'65 Ford 2-dr. hardtop
'64 Dodge 4-dr.

TRUCKS

'70 Ford 1 ton pick-up
'69 Dodge 1 1/2 ton
'67 Ford 1/2 ton
'67 International 1 1/2 ton

PALMER FORD

Open Mon., Wed., Thurs., Till 9:00
Chelsea GR 5-8271

1967 FORD Fairlane 500 XL.
Automatic transmission, power
steering. One owner since new.
Very clean. Will make a fine
second car. Devon Lincoln-Mer-
cury, Ann Arbor. Ph. 662-5555.

1967 FORD Fairlane 500 XL.
Automatic transmission, power
steering. One owner since new.
Very clean. Will make a fine
second car. Devon Lincoln-Mer-
cury, Ann Arbor. Ph. 662-5555.

1967 FORD Fairlane 500 XL.
Automatic transmission, power
steering. One owner since new.
Very clean. Will make a fine
second car. Devon Lincoln-Mer-
cury, Ann Arbor. Ph. 662-5555.

1967 FORD Fairlane 500 XL.
Automatic transmission, power
steering. One owner since new.
Very clean. Will make a fine
second car. Devon Lincoln-Mer-
cury, Ann Arbor. Ph. 662-5555.

1967 FORD Fairlane 500 XL.
Automatic transmission, power
steering. One owner since new.
Very clean. Will make a fine
second car. Devon Lincoln-Mer-
cury, Ann Arbor. Ph. 662-5555.

1967 FORD Fairlane 500 XL.
Automatic transmission, power
steering. One owner since new.
Very clean. Will make a fine
second car. Devon Lincoln-Mer-
cury, Ann Arbor. Ph. 662-5555.

1967 FORD Fairlane 500 XL.
Automatic transmission, power
steering. One owner since new.
Very clean. Will make a fine
second car. Devon Lincoln-Mer-
cury, Ann Arbor. Ph. 662-5555.

1967 FORD Fairlane 500 XL.
Automatic transmission, power
steering. One owner since new.
Very clean. Will make a fine
second car. Devon Lincoln-Mer-
cury, Ann Arbor. Ph. 662-5555.

WANT ADS

SPIKE'S
FLEA MARKET
ANTIQUES and COLLECTIBLES

Every Saturday
and Sunday
11 a.m. to 7 p.m.

Auctions
Every Saturday
at 7 p.m.

Dealers and public invited.

4065 Page Ave.
Michigan Center, Michigan
(Page Ave. Exit, east 7/10 mile)
Phone (517) 764-0250

Real Estate For Sale

OVERLOOKING INVERNESS golf
course—New 3-bedroom brick,
full basement, garage. Brand new.
\$48,500.

SAME VIEW—3-bedroom, alumin-
um siding, 2 1/2-car garage.
\$37,500.

WANT ADS

US for transit mixed concrete. Klump Bros. Gravel Co. Chelsea 475-2530, 4920 Love Rd., Grass Lake, Mich. x40tf

Beautiful
POINSETTIAS
WREATHS
and
TABLE
ARRANGEMENTS

LITTLE
FLOWER SHOP
Phone 475-8508

NTING from John's Shop for occasion Prompt, reasonable. Call 475-7500 eves. and ends. x34

EXTRA CHRISTMAS GIFT Will make for you, hot pads, fashion ties, flannel nightgowns, or children's pants suits, dress slacks. Call 475-2772 before 1 p.m. x26

RENTAL by the day, week, or month. Full insurance coverage, low rates. Call Lyle Swell at Palmer Motor Sales 5-3271. x26tf

EXPERIENCED, degreed accountants offer tax and monthly accounting service. Reply in confidence, Box NO-11. x28

YOU NEED masonry work? Phone Ken Young, 426-4266. Free estimates on brick and fireplaces. x29

NO-BEDROOM furnished, mobile home for rent. Middle-aged couple preferred. No children. Call 475-2772 before 1 p.m. x26

RENT—Dexter, 3-bedroom, undry off kitchen, separate dining room, playroom, garage, large, red porch, one or two children. References. \$175 per month. Reply to Box DE-9, care of Chelsea Standard, Chelsea. x26

CHELSEA FINANCE CORP.
\$25 to \$1,000
For Any
Worthwhile Purpose

See or Call
FRANK HILL
at 475-8631

111 PARK STREET
CHELSEA, MICH.

CHELSEA FINANCE CORP.
\$25 to \$1,000
For Any
Worthwhile Purpose

See or Call
FRANK HILL
at 475-8631

111 PARK STREET
CHELSEA, MICH.

RICK'S MARKET
YOUR SPARTAN STORE
20940 M-52 PHONE 475-2898

WILSON'S GRADE A HOMOGENIZED.
MILK . . . 89¢
1 Gal. Crtn.
LARGE BOX SPARTAN

Facial Tissues, 2 for 39¢
32-OZ. JAR KRAFT'S

MIRACLE WHIP . . . 59¢
16-OZ. NO-RETURN BOTTLES

PEPSI . 8 pac \$1.05

Cigarettes \$3.39 Crtn. 39¢ pkg.
SPARTAN

BREAD . . . 5 1 1/4-Lb. \$1
10-OZ. BAG CURTIS

MARSHMALLOWS . 19¢

*We Have Everything You Need
for the Coming Holidays!*

**ICE COLD BEER - WINE
PACKAGE LIQUOR**

STORE HOURS:
SUNDAY thru THURSDAY . . . 8 a.m. to 9 p.m.
FRIDAY and SATURDAY . . . 8 a.m. to 10 p.m.

WANT ADS

TRAVEL TRAILERS — 13-ft. and up, 10x55 ft. trailers, John R. Jones, Trailer Sales, Gregory, Mich. Phone 498-2655. x31tf

FOR SALE — 3 aluminum storm windows, aluminum storm door, interior louvered door, fireplace screen, two roll-away beds. Phone 475-2579. x26

PEKINESE PUP for sale, 8 months old. 13600 Old US-12, Chelsea. 475-2579. x26tf

CUSTOM TAXIDERM — Call Jim's Taxidermy Shop, 475-2500. x1tf

WORK WANTED — Carpenter wants all remodeling work. Reasonable rates, satisfaction. Phone Gregory 498-2539. x31

APARTMENT FOR RENT — Two bedrooms, unfurnished. Ph. 475-8911. x26tf

WANTED — Distributors to sell Shakley Products. Nutritional Supplements, LoVue beauty aids, biodegradable cleaners: Basic Household, Basic L-aundry, Basic Dishwasher. No investment. Call 475-4866. x26

FOR RENT — Furnished apartment for immediate occupancy. Dexter area. Phone 426-3961. x26

COUNTRY APT. — Dexter area, year-around, 2-bedroom, available Jan. 6. Gas heat, stove and refrigerator, lake privileges. Couple preferred. References. \$115 per month. Reply to Box DE-10, care of Chelsea Standard, Chelsea. x26

AVAILABLE IN SPRING — 1-bedroom and 2-bedroom duplex apts. Garage and boat storage. Next to state game areas near Half Moon Lake. List being formed. Mail to Box DE-11, care of Chelsea Standard, Chelsea. x26

ALLSTATE INSURANCE
AUTO - BOAT - COMMERCIAL
LIFE - HEALTH - HOME
Phone Eves. or Week-ends for
N. H. MILES, Agent
GR 5-8334

ICE SKATE EXCHANGE — Skates may be bought, sold, or traded. Contact Mrs. Hume at 25 Hickory Dr. Telephone 475-2861. (Proceeds to Chelsea High Baseball Clinic Fund.) x26

FREE PUPPIES — Just in time for Christmas. Mother is German Shepherd-Collie; father is Setter. 6 weeks old before Christmas. Bud Pearson, 50 N. Freer Rd. Phone 475-8373. x26

GIRLS SKIS, boots, size TN, boot storage rack and poles. Like new, \$25. Call 475-8129 after 5 p.m. x26

BEAUTIFUL, healthy, older kittens free to good homes. Pair of glossy chocolate and 1 unusual silver-gray. All with golden eyes. Used to children, dogs and outdoors. Call 475-2952. x26

FOR SALE — 1967 Chevy truck in excellent condition. Phone 475-7212. x26

ALOUETTE PRE-SEASON SALE on the Beautiful Brutes for Christmas. Hanco Winter Sports, 15901 Seymour Rd. in Waterloo. Ph. 475-7212. x26

NEEDED FOR RENT within two months, 2-bedroom country home. Call Saline 429-7318. x28

WANT ADS

FOR RENT — Fair Services Center for meetings, parties, wedding receptions, etc. Weekdays or weekends. Contact John Wellnitz, phone 475-4431. x27

Gorgeous
New Home
Available

in
Noah Heights
Subdivision

Chelsea Schools

Low Taxes

Available
Jan. 1

Call
663-1935

W. C. WEBER
CONSTRUCTION
COMPANY

Chelsea's Premier Builder
12290 Jackson Rd.
Chelsea
Phone 475-2828 x26

FOR SALE — 2-wheel trailer, very substantial construction. Ideal for conversion for snowmobiles. \$75. Palmer Ford, 122 S. Main, Chelsea. x27

THREE PEACOCKS for sale. Black shoulder. Mrs. Francis Walkow, 9810 Sharon Hollow, Manchester. Ph. 428-3557. x26

FIREWOOD — Good seasoned hardwood. Delivered stacked, \$18 a rack. 426-8672 or 426-3523. x30

FOR SALE — One pair 6.95x14 snow tires, excellent condition. \$12. 426-8328. x26

FOR SALE — Two 8.15x15 snow tires with wheels. Phone 475-8540. x26

WANT ADS

REPAIR SERVICE for household refrigerators, freezers and garbage disposers. Call Bill, 426-8314. x12tf

REAL ESTATE

LAKE-FRONT HOME — Close to I-94. Three bedrooms, with very large living room, car-port, basement, lovely shaded lot. \$19,000.

WATERLOO AREA — A few more 20-acre or more parcels available, \$500 per acre. Land contracts.

GRASS LAKE AREA — 147 acres, beautiful rolling land, negotiable.

Winfrey, Inc.
(517) 784-8581
KIRA HENRY
(517) 764-1416 x26

FOR SALE — Hereford cow, ready to freshen. Artificially bred. Phone 475-8316. x27

FOR SALE — Honey, 3-lb. 5-lb. and 6-lb. cans. Also comb honey. Dale Lesser, 12651 Island Lake Rd., Dexter, 426-8009. x26

REWARD — Male and female beagles lost near Dexter-Township Rd. Collars have "T. W. Hixson, Jr., Hixson, Tenn." 663-2283 or 663-7537. x26

WANTED — Flat bottom, aluminum row-boat. Phone 475-7332. x26tf

FRISINGER

CHELSEA

4-BEDROOM beautiful brick Cape Cod home located on a 1-acre wooded lot. 2 fireplaces, family room, dining room, 2-car attached garage, kitchen eating area, screened-in porch.

3-BEDROOM ranch home, dining room, full basement. 1,400 sq. feet. Priced to sell at \$22,500.

FARMS

158 ACRES — Large remodeled 5-bedroom Early American home. Country kitchen with fireplace. 1/2 mile frontage. Excellent barns.

40 ACRES, rolling land, 3-bedroom, immaculate ranch home, swimming pool, 100'x40' horse barn, 10 minutes west of Ann Arbor.

4 ACRES. Large farm home and barn, between Ann Arbor and Manchester. Priced to sell at \$29,500.

BUILDING SITES

5 ACRES, 8 acres, 10 acres, 26 acres. Most are available on land contracts with \$2,000 to \$4,000 down.

FRISINGER REALTORS
Chelsea 475-8881
Evenings —
Paul Frisinger 475-2621
Hope Bushnell 475-7180
Herman Koenn 475-2613 x26tf

FOR SALE — 1967 Pontiac LeMans. 46,000 miles. Light green, black interior, snow tires; excellent condition. \$975. Call 475-2105. x26

HOTPOINT ELECTRIC STOVE, 30" white, \$25. Good condition. 50-gal electric water heater, \$20. Brown and white hide-a-bed sofa, \$75. 426-3749. x26

BOB SHEARS, at 8344 Werker Rd., will have his Christmas decorations on from 6 to 9 p.m. weekdays and 6 to 12 week-ends, for those who would like to enjoy them with us. x28

WANT ADS

CAR & TRUCK LEASING. For details see Lyle Chiswell at Palmer Motor Sales, GR 5-3271. x41tf

FOR SALE — Steely tennis racket, in excellent condition. Phone 475-7270 after 3:30 p.m. x26

LOST — Large coffee percolator. If found call Mrs. M. Burg, 475-7091. x26

FOR SALE — 1968 Ford Fairlane, good condition. Contact George Cumberly, 212 Monroe St. x26

WILL DO BABYSITTING in my home. Also, ironings. Phone 475-7161. x27

FOR SALE — Hickory nut meats and walnut meats. Phone 475-7557. x26

FOR SALE — 1967 Buick LeSabre door. Reese hitch included. Ph. 475-8308. x26

NOTICE — Jack & Sons Barber Shop will be open Thursday, Dec. 23, til 6 p.m. x26

FOR SALE — Professional skates, size 8; pair, swimming fins, almost new. Phone 475-8971. x26

HO RACE SET — Big Bruiser truck; giant crane; nuclear submarine; Johnny Lightning 500 race set; giant Turf-Boy truck; much more, very reasonable. Excellent gifts. Mounted snow tires; chrome bird cage; padded headboard. Ph. 475-1243. x26

CARD OF THANKS
Many thanks to the members of Zion Lutheran church, who called on me or sent me get well cards while I was in Chelsea Community Hospital, to Pastor Morris for his calls and prayers and to the Order-of-the-Eastern Star for the beautiful red rose, also to Clint Collier for his call, all were greatly appreciated.
Martin E. Miller.

THANK YOU
I wish to thank all our friends, neighbors and relatives for the many kindnesses, cards, plants and visits while I was in the hospital and since my return home. Special thanks to Rev. Siebert for his calls and prayers. Everything was greatly appreciated.
Marie Shaver.

THANK YOU
We wish to thank all our friends and neighbors for their sympathy, food and flowers during the time of our bereavement. Our special thanks to Staffan Funeral Home for their kindness. The Family of Martha P. Smyth.

THANK YOU
We would like in this manner to express our thanks to the Chelsea 1959 and Dexter 1960 classes for their expressions of sympathy. Mr. and Mrs. Leonard Eder. The Dan Eder family. Mr. and Mrs. J. Clifford Bradbury. The James Bradbury family. The Keith Bradbury family. The Betty Eder family.

CARD OF THANKS
To all our relatives and friends, who with kind words and other expressions of love during our recent sorrow in the loss of Alvin, husband and brother, we express our deepest gratitude. We shall always remember your thoughtfulness.
Mrs. Alvin Lesser
The Sisters and Brothers.

There are only eight more shopping days before Christmas. It may be too late to shop early, but it's not too early to shop late!

BECKER MEMORIALS
6033 Jackson Road
ANN ARBOR, MICHIGAN

MAUSOLEUMS ★ MONUMENTS
BRONZE TABLETS ★ MARKERS

Telephone Your Club News
To GR 5-8581.

4 CHS Juniors

Qualify in Math Competition

Four Chelsea High school students are among the 1,000 semifinalists of 21,000 competitors in the Michigan Mathematics Prize competition this year.

To qualify as a semi-finalist, a student must correctly answer 16 of 40 questions on the test written by university mathematics professors.

"Because the test is extremely difficult," Joseph Rossi, chairman of the high school mathematics department said, "16 of 40 is, in fact, a very good score."

Chelsea High school junior Bill Schaefer, son of Mr. and Mrs. Robert Schaefer, scored 21 on the test, placing himself in the 99th percentile of all competing juniors.

Of 8,400 juniors taking the test, only 21 scored higher than Schaefer on the first test.

Junior John Mann, son of Mr. and Mrs. Paul Mann, finished in the 98th percentile with his score of 18.

Also qualifying were senior Kathryn Schaefer, daughter of Mrs. and Mrs. Robert Schaefer, with a score of 17, and Norbert Weber, son of Mr. and Mrs. Don Weber, with a score of 16.

According to Rossi, the average score on the test across the state was 9.52. Average score among the 21 Chelsea students was 12.0.

On Dec. 8, the 1,000 semifinalists took a second test to determine the winner of approximately 25 scholarships awarded by the companies sponsoring the competition. Results will be announced early in the spring.

Chelsea has never had a winner, Rossi noted but neither has it ever before had four students qualify for the final examination.

Wrestlers Lose to Saline In Close Meet

In a match that pitted two contenders for league honors, Chelsea was defeated by Saline, 29-23, in a close match held Thursday night.

Saline finally claimed the match with a pin victory at the heavyweight class.

Wrestling for Chelsea in the 18-lb. class, freshman Sam Tracher, competing in his first varsity match, was pinned at 4:32.

Mark Montagne, in the 105-lb. class, pinned his opponent in 1:02. Dale Poertner, wrestling in the 112-lb. class, suffered a severe ankle sprain and also lost a 4-3 decision.

In the 119-lb. class, Keith Kargel lost a 9-4 decision. Mike Spence, wrestling in the 126-lb. class, lost a 5-0 decision.

But Chelsea moved ahead in the scoring as Larry Jones scored on a 4-25 pin victory and Tim Lancaster scored a 3-53 pin win in the 132- and 138-lb. classes, respectively.

Tom McKernan, wrestling against Saline's top wrestler, Bob Warty, lost in a close, 4-2, decision match. Jon Schenk, at 155 lbs., gained his second draw of the season in a 2-2 match.

Doug McDonald, wrestling at 167, was defeated, 11-8. Freshman Darl West, at 185 lbs., provided Chelsea with a fine 6-3 decision over a much larger opponent, and tied the score at 23-23 with the heavyweight match remaining.

Although Steve Worden was pinned by his opponent in that match, Coach Bareis said the junior showed improvement which could help the team later in the season.

Bareis was disappointed over the loss, but hopes Chelsea will be able to defeat Saline when the league meet rolls around. Bareis said that Dale Poertner should return to action following the Christmas vacation.

Chelsea's home season will open tonight as Chelsea hosts Lincoln. JV matches will start at 6:30.

Telephone Your Club News
To GR 5-8581.

Co-op Nursery Students Eagerly Awaiting Visits from Santa

Chelsea Co-op Nursery children appear during the Christmas parties.

Nursery children have given presents to Chelsea Social services.

Parent-teacher conferences have been scheduled for Jan. 8 and 4. The new semester will begin Jan. 6.

Anyone wishing to learn more about the Nursery may call Mrs. Dennis Muhl, 475-5411.

Today's agriculture, the largest U.S. industry, employs 7 million workers. With an investment of \$297 billion, the value of agricultural equals more than half that of all U.S. corporations.

Poor health is often used as an alibi for many things.



TODAY'S THOUGHT

By LOUIS BURGHARDT

Got all your Christmas shopping done? Still undecided about a shirt, robe, slip, toaster, tie or toys? Are you sure you didn't overlook some one? Got your decorations in order? Your tree, bells, tinsel, candles, holly? Are all your cards addressed or in the mail? Any last minute additions needed? What about your Christmas dinner? All set? Know where you will be — and with whom?

These and similar questions are being asked nearly everywhere. You have heard them before. You will hear them again. And again. In all this joyful festival preparation — and hideous confusion at times — you rarely hear a certain question. It may be old fashioned to ask it, but here it is: Why is mankind apparently more concerned with symbols, pageantry and personal sentiment — instead of the spiritual reality of Christmas?

We will have an interesting thought on the spiritual reality of Christmas here next week . . . Watch for it . . . BURGHARDT FUNERAL HOME, 214 East Middle St., Chelsea, Mich. Phone GR 5-4141.

—SPECIALS—

MILLER'S ECONOMY VANILLA
Ice Cream . . . 1/2 gal. 69¢
ECKRICH ALL-BEEF
Hot Dogs . . 1-lb. pkg. 69¢
GALA
Paper Towels, 2-roll pak 28¢
8-OZ. BOTTLES
Pepsi-Cola . . . 8 pak 59¢
Case of 24 bottles, \$1.65 plus deposit

We have everything for your Christmas Baking.
Bulk hard and filled candies, French Cremes, chocolate drops.

We have a complete assortment of bulk fancy nuts in the shell.

KUSTERER'S FOOD MARKET
DIAL 475-2721 WE DELIVER

SPECIAL HOLIDAY HOURS:

Thurs., Dec. 23, 9 a.m. to 5:30 p.m.

Fri., Dec. 24 . . . 9 a.m. to 12 noon

— ★ —

Thurs. Dec. 30, 9 a.m. to 5:30 p.m.

Fri., Dec. 31 . . . 9 a.m. to 12 noon

CHELSEA STATE BANK
Member Federal Reserve System **FDIC** Member Federal Deposit Insurance Corp.

SPECIAL
thru Wednesday, Dec. 22, 1971

HOT DOG & LARGE SOFT DRINK 46¢
Some of the Brazier foods

Dairy Queen
brazier
901 S. MAIN ST., CHELSEA PHONE 475-2677

ADULT CHRISTMAS PARTY SATURDAY, DEC. 18
9 p.m. 'til closing
DEXTER AMERICAN LEGION HOM POST 557
— ★ —
Live Music for Your Dancing and Listening Pleasure
\$2.00 per person at the door

Filing Extension Automatic By Paying Estimated Tax With Request

Detroit — Taxpayers will be granted an automatic two-month extension of time to file their individual income tax returns forms if they make a tentative estimate of their tax for the year and pay an estimated balance due when requesting the extension, IRS Commissioner Johnnie M. Walters has stated. Speaking to the American Institute of Certified Public Accountants, Walters said that regulations now being drafted on the automatic extension of time for filing will be a "milestone in tax administration."

Walters pointed out that even with an extension of time for filing, existing law provides that any unpaid tax due will bear interest at 6 percent from the original due date of the return. While a late payment penalty also will apply unless there is reasonable cause, Walters said the IRS will presume reasonable cause if the actual balance due on the tax return does not exceed 10 percent of the amount shown as total tax on the tax return, and if the balance due is remitted with the return.

More than 50 percent of individual income tax returns are prepared by someone other than the taxpayer, according to Walters,

who praised professionally trained ethical preparers who contribute to the system by producing high-quality tax returns. Walters said that the IRS is taking steps to eliminate abuses by unethical tax return preparers: Those involved in sensational and misleading advertising, those who hold out false promises and hopes to the unsophisticated taxpayer, and those who misuse information provided by their clients.

IRS district offices will monitor the activities and operations of commercial returns preparers and report apparent false and misleading advertising to the Federal Trade Commission, Walters said. The IRS will also work with the Department of Justice to combat illegal practices, he added. Touching on the IRS role in the President's Economic Stabilization Program, Walters emphasized that IRS enforcement and monitoring activities "will not affect adversely our ability to discharge our over-all tax administration responsibilities. We will accomplish both missions," he said.

More than half of Central Michigan University's 641 full-time faculty had earned doctorates by 1971-72.

from HISTORY'S SCRAPBOOK DATES AND EVENTS FROM YESTERYEARS

The Wright Brothers first airplane flight was at Kitty Hawk, N.C., December 17, 1903.

New Jersey was admitted to the Union, December 18, 1787. On December 19, 1941, Hitler assumed direct control of the Nazi Army.

The Louisiana Territory was transferred to the U.S., completing the Louisiana Purchase, December 20, 1803.

December 21 marks the Winter Solstice, signifying the first day of winter, and resulting in the shortest day and longest night in the year.

December 22, 1775, was the date the U.S. Navy was created. Maryland ceded 10 square miles for the National Capital, December 23, 1788.

High School Honor Roll

Marking Period Ending Dec. 1

9th GRADE — David Alber,

Glenn Alter (all A), Karen Bas-

sett, Steven Bennett (all A), Pam-

ela Blackwell, Mary Beth Chand-

ler, Rebecca Clemans, Keith Cl-

ckerline, Jodi Daniels, Kathy Dunn,

Connie Edwards (all A), Teresa

Gilbreath, Bradley Glazier, Tammy

Greenleaf, Francis Grohert, Gregg

Haller, Cindy Harook (all A),

Merry Hoffmeyer, Janis Hopkins

(all A), Terri Jones, Vickie Koch,

Teresa Lewis (all A), Kim Long-

worth, Laurie Mann, Kim Miles,

Joseph Muldoon, Donald Murray,

Melinda Newcome, Pamela Pad-

ham, Mark Pennington, Joanne

Popovich (all A), David Proctor,

Chris Rabbitt, Richard Robbins

(all A), Debra Rossbach, John

Schaefer, Lori Schiller, Robin

Schneider, Linda Shadoan, Susan

Shaw, Linda Simon, Brian Smith,

Denise Smyth, Shawn Spaulding,

Carol Spencer, Cheryl Stepp, Jill

Steward, Juanita Trevino, Cindy

Tuxcott, Sharon Wakeenut,

Sandra Walker, Gary Wellnitz,

Paul Wood, Lola Worden.

10TH GRADE—Lynette Abra-

hams, Jill Barrett, John Blalock,

Neil Bollinger (all A), John

Brauninger, Vicki Burnett (all A),

Jay Butler, Jane Buxton, Paul

Case, Mary Lynn Clark, Richard

Clark, Ronald Clark, Ronald Col-

lins, Craig Cottle, Robert Douglas,

Todd Gardner, Nancy German,

Douglas Glowicki, Howard Hasel-

schardt (all A), Mark Heyd-

lauff, Loretta Hitts, John Houle,

Phyllis Jedele (all A), Nancy Jen-

nings, Vickie Joseph, David Kle-

mer (all A), Pat Knickerbocker,

Dale Koch (all A), Jennifer Lane,

David Launon, Jon Lewis, Mary

Linebaugh, Karen Longenfelt, Jef-

frey Marshall, Kathy McCalla,

Michelle McClear (all A), Brenda

McGuire, Ann Merkel, Michael

Nadeau (all A), Denise Nutt,

Deborah Orlovski (all A), Susan

Ottoman, Margery Parsons, Kevin

Passow, Dale Poertner, Jill Quack-

enbush, Marlene Raney, Kathie

Reilly, Darlene Robbins (all A), Jon

Roote, Lynne Roskowski,

Kathryn Rybka (all A), Gary San-

derson, Julie Smith, Patricia Spen-

cer, Jeffrey Svrague (all A), Sus-

an Stoner (all A), Stephen Strapp,

Jennifer Tandy, Roben Terns,

Polly VanSlambrouck, Mary Ver-

chereau, Carol Warywoda, Robert

Weir, Alicia Young.

11TH GRADE—Ronald Adams

(all A), Stephanie Aldrich, Craig

Alter (all A), Patricia Ball, Janice

Bauer, Jeanette Bauer, Florence

Beach, Elizabeth Bolser, Daniel

Bertke, Judith Blaess (all A), Bar-

bara Boylan, Heather Brooks,

Michael Bruce, Bruce Burn, Phyl-

lis Buss (all A), Kenneth Buxton,

Jennell Caudill, Donna Clark, Den-

nis Cosgrove, Gina Cottenman,

Jeffrey Daniels, Carole Dietle, Ei-

leen Evans, Carol Ewald, Carol

Fainbrother (all A), Lee Foggu-

son, Sally Gaken, Gilda Gillespie,

Luther Haab, Jeryl Hafner, Ken-

nis Huehl, Keith Hume, Diane Kle-

mer (all A), Peggy Kraal, Kris-

thia Leach, Debra Lyons, Cris-

Maehanski, John Mann, Sandra

Miller Eugene Moore, Sandra

Niles, Randall Norton, Carolyn

O'Connor, Joyce Peterson, Alicia

Pierson, Mark Policht, Cynthia Po-

well, Vickie Prater, Connie Salyer,

Norman Schafer, Robert Schnei-

der, Robert Schuelke, Phyllis Sha-

doan (all A), Stephen Siebert,

Karen Sullivan (all A), Rebecca

Thib, William Tite, Janet Wack-

enut (all A), Mary Wood, Steven

Worden, John Young.

12th GRADE—Nancy Aldrich,

Jeannette Bailey, Debra Barker

(all A), Therese Blacklaw, June

Bialock, Andrea Brier, Melvin

Buss, David Buston, Cynthia

Chandler (all A), Dana Check

(all A), Catherine Clark (all A),

Garry Collins, Mark Collins, Su-

san Dirlam, Barbara Duerr, Pa-

tricia Eisele, Terri Eismann (all

A), Daniel Gaunt (all A), Greta

Graham, Judith Grau, Derrick

Harris, Jeanne Haselschwardt (all

A), Michael Hergert (all A), Da-

vid Hess, Daniel Hoover, Kathy

Hopkins, Larry Hopkins, Richard

Howard, Karin Hume, Karen

Johnson, Marsha Johnson, Larry

Jones, Edwin Koenig, Kenneth

Kusterer, Dennis Landwehr, Char-

les Lane (all A), Kathy Leach,

Thomas Liksey, Sheri McClain,

Janice McGaw (all A), Anne Mc-

Robert Mester, Jacquelin Murphy,

Katherine Murray, Mary Niehaus,

Connie Orlovski, Gregory Osborne,

Joan Ottoman, Joan Piat, Rita

Rickleson, David Porath, John-

nie Porter, David Powers, Laurel

Prinzinger, Chris Rasmussen, Jeffrey

Reed, Michael Reilly, Cynthia

Reynolds, Gayle Robbins, Michael

Rossbach, Robert Rutherford, Ro-

berta Sawyer, Karen Schafer (all

A), Kathryn Schafer (all A), Jon

Schenk, Jackie Schiller, Jean

Schoenberg, Janice Schramm,

Danny Schuelke, Randall Seitz,

Janet Sibley, Betty Snyder, Todd

Sprague, Martin Straub, Thomas

Thornton, Douglas Van-Gorder,

Tim VanSlambrouck, Ruth Ver-

chereau, Norbert Weber, Wayne

Welton, Robert Wojcicki.

With nine parks serving the

citizens of Livingston, Macomb,

Oakland, Washtenaw and Wayne

counties—the Huron-Clinton Met-

ropolitan Authority derives its

name from the two longest rivers

within the region. These are the

"Huron," which is more than 115

miles, and the "Clinton," which

covers approximately 50 miles.

HOMA parks within these two

river valleys served more than 9 mil-

lion persons in 1970.

Ask the Governor

Editor's Note: With this issue, The Dexter Leader and The Chelsea Standard start publication of a twice-monthly column in which Governor Milliken responds to questions from citizens. If you would like to submit a question for possible use in the column, send it to The Standard, 300 N. Main St., Chelsea 48118. We will forward questions from our readers to the Governor. Regardless of whether the question is used in the column, Governor Milliken will answer your question by mail.

QUESTION: I have heard that your proposals for educational reform will destroy local control of schools. Why do you want to do this?

ANSWER: That is an ungrounded fear. On the contrary, local control is not only maintained, but strengthened under my proposals.

Local control is a vital cornerstone of education and it must rest upon a solid financial foundation. My proposals would strengthen the financing of education in Michigan.

As it is now in much of Michigan, effective local control of education is jeopardized by a shaky financial foundation. When a local district is impoverished, or has exhausted most of its financing capabilities, its local control is extremely limited in practice no matter what it might be in theory.

The Michigan Constitution clearly requires that the State provide public education on an equal basis for all students. My goal, through educational reform, is to make sure that the State carries out its constitutional responsibility. But that is a responsibility which the State shares with local school districts. Therefore, this does not mean, at all, that the State should take over the entire responsibility for education.

Local districts and local school boards have responsibilities just as important—and just as essential to preserve—as those of the State. If the State does a better job in providing a more equitable financing system for education, local districts will be able to do a better job of providing the education.

Local authorities are the ones who should hire teachers, negotiate with employees, determine what is to be taught, and how it is to be taught. I hope all citizens of Michigan will keep this in mind as I embark on my petition drive for property tax relief as a vital step forward to educational reform.

QUESTION: What major environmental legislation do you hope to see enacted during the fall legislative session?

ANSWER: My number one priority in environmental legislation for this fall session is the passage of Substitute House Bill 4260, the "truth-in-air-pollution" bill. This bill contains a number of essential changes in our air pollution program, all of which bring Michigan's air pollution act in line with requirements of the federal Clean Air Act of 1970.

The federal government has set up air quality standards, but has given the states responsibility for developing enforcement procedures. This bill provides for mandatory annual reports from industries which enumerate the type and quantity of their emissions into the atmosphere and the materials they utilize in their manufacturing process, thus enabling the state to evaluate air contaminants.

It also provides for making orders of the Air Pollution Control Commission enforceable in the courts an essential element of our

state program to control air pollution. Unless we meet federal requirements established by the Clean Air Act of 1970, we could lose federal support for our air pollution control efforts.

Additionally, in order to improve our air pollution control program, we need to expand the monitoring and enforcement capabilities of the Air Pollution Control Commission. A surveillance fee program encompassed in substitute HB-4260, similar to that provided for water pollution control in the 1970 "truth-in-pollution" act, would help pay the costs for needed staff and equipment, thus enabling Michigan to double its present monitoring capabilities.

Bi-partisan discussions with legislative leaders have produced agreement to give priority consideration to my air pollution control program, as well as to proposals for snowmobile regulation and regulation of billboard advertising.

New Guidebook Helpful in Battle With Orchard Diseases

Michigan orchardists can consult a new publication by a Michigan State University plant pathologist when developing their pest and disease control programs this year.

Disease problems affecting tree fruit crops are described in detail in a bulletin by MSU plant pathologist Dr. Alan L. Jones.

The publication contains both black-and-white and color photographs, to help in disease identification. Important aspects of the developmental pattern, or life cycle, of more than 30 diseases of apples, pears, cherries, plums and peaches are described in the guidebook.

Extension Bulletin 714, "Diseases of Tree Fruits in Michigan," is available at county extension offices and the MSU Bulletin Office, P.O. Box 231, East Lansing, 48823. Single copies are free of charge to Michigan residents.

Look Carefully Before Leaping Into Northern Michigan Land

Don't let your vacation home-site become a legal battleground. Check with local authorities before investing in northern Michigan dreamland, advises Willard Bosserman, county extension director for Roscommon and Crawford counties.

"Most developers are honest and above board," he states, "but even the most honest individuals sometimes forget to tell prospective buyers about potential problems."

Bosserman says that some people have purchased options to buy land and were given quitclaim deeds. Later they found, to their dismay, that they did not own the property.

"Similarly, some persons have built \$30,000 homes on property which they later found out was not theirs," he notes.

"Demand an abstract and have it checked by your attorney. This is the only way you can be sure of a clear title to the property you paid for."

The privacy promised by a private road entices some prospective property owners, but a private road is not maintained by the County Road Commission, points out the extension director.

In a subdivision, it is up to the owner to contract for snow removal and to keep the private roads passable. Find out if the roads in "your" development are public or private.

Zoning is new to many northern Michigan areas. Several town-

ships and counties are only now beginning the process of passing zoning ordinances. Bosserman advises prospective buyers to check with local authorities about zoning and building codes.

"Some individuals have purchased a lot with the idea of locating their mobile home on it, and later were confronted by a zoning official who told them they could not do so," Bosserman points out.

"Over-zealous salesmen may promise lake or river access which turns out to be a state park already over-crowded. Or, the sales person may mean a road access, which is a dubious means of satisfying the gleam in the purchaser's eye."

"Check with the local health department about locating a well and septic tank. They must be 60 feet apart. On some lots, it is almost impossible to obtain the necessary distance between the two."

Bosserman recommends a Cooperative Extension bulletin, number E-676, "Vacation Homesites." This publication may be obtained from the local Cooperative Extension Service office or by writing to the Bulletin Office, Michigan State University, O.O. Box 231, East Lansing, 48823.

Among the wild animals that inhabit the wildlife sanctuary of Kensington Metropolitan Park near Milford are deer, fox and raccoons. The trails are open dawn to dusk daily and labelled for "self-guided" hikes.

SING-ALONG MUSIC at INVERNESS INN NORTH LAKE

Saturday Nights - 9:30 p.m. to 1:30 a.m.

Music By

JIM ROMINE and GARY SCRIPTER

YOUR FAVORITE SANDWICHES

SHRIMP, CHICKEN & FISH DINNERS

BEER - WINE - LIQUOR

GIVE BOOKS FOR CHRISTMAS

Books for Pleasure Reading - Children's Books

Gardening Books - Travel Books - Cook Books

Craft Books - How To Do It Books

Hard Covers and Paperbacks - Wide Selection

OPEN 10 a.m. until 9 p.m. Monday thru Saturday

9:30 a.m. until 3 p.m. on Sunday.



LITTLE PROFESSOR BOOK CENTER

Maple Village Shopping Center - Next to Fox Village Theatre

Phone 662-4110

Ann Arbor

Two windows are better than one.

That's the whole secret behind storm windows and doors
and why they help save you Gas and money.

Regular windows are a big problem in dealing with heat loss since, unfortunately, glass is a good conductor of heat. Heat escapes and winter's cold enters unless you provide some sort of barrier. By installing storm windows and doors or clear plastic coverings, you can save much of the heat that otherwise would escape through unprotected areas.

This is just one of many Gas and money-saving ideas you'll find in Michigan Consolidated Gas Company's free booklet, "The Great Escape." By checking and correcting the ways heat escapes from your home, you can make Gas (already one of today's big bargains) an even bigger bargain.

Fill out the coupon and learn more ways to foil the great escape—and save Gas and money, too. Or pick up a copy of "The Great Escape" at any of our offices. It's free.

MICHIGAN CONSOLIDATED GAS COMPANY
211 E. Huron Street, Dept. GS
Ann Arbor, Michigan 48107

As a customer of Michigan Consolidated Gas



ALASKA BOUND: While most retirees seem to think of heading to warmer climates, Paul Moore (center), who is completing 21 years with Federal New Works on Dec. 23, looks forward to traveling Alaska. Moore, who lives at 3889 Valentine Rd., after, with his wife, Della, has been working in the quality control department at Federal New Works since February, 1950. He's shown here with Chester Keezer, (left) head of the quality control department and Robert Rose, night steward of UAW Amalgamated Local 437.

4-H Clubs

WILDFIELD GANG
The Wilfield Gang met on Dec. 8 and seven of its members presented. Mrs. Borton furnished treats. The group are knitting mittens and vests. Our Christmas party will be held Dec. 22.
Carle Lane, reporter.

Telephone Your Club News
To GR 5-3581.

Honored By State At UF Luncheon

James Hoffmeyer, 1972 Chelsea Community Chest Campaign Chairman, was among the approximately 40 local fund drive chairmen from the state honored at the Michigan United Fund Campaign Achievement Celebration luncheon held Tuesday at Kellogg Center in East Lansing.

Presenting the awards was Linda Susan Kish, Miss Michigan of 1971. Hoffmeyer said, "I do feel quite honored, and I think this is really

recognition for the community, not just for me. It shows how great Chelsea was."

This year, the Chelsea Community Chest exceeded its campaign goal of \$25,007 despite difficulties in several areas of the campaign.

Also invited to participate in the luncheon were Dexter Community Chest chairman Garry C. Tilt, Saline Area United Fund chairman the Rev. Henry O. Yoder, and Manchester Community Chest, Inc., chairman Mrs. Donna Thibbeiner.

The theme of the celebration was "Living, Giving, Working Together."

Give a dinner to celebrate the next special birthday on your list. Plan the menu around the person's favorite meat dish, be it T-bone steak, Veal Parmesan, or Beef Stroganoff. Be sure to check the recipe carefully in order to select the proper cut of meat for the most delicious present.

Some tips to save at the grocery store: take note of food ads in local media, plan menus in advance to avoid waste and extra trips to the store, observe which days are best for shopping, make a list to save steps and time, and be flexible with alternatives.

FOR RENT

Manufacturing or storage area of 5,000 sq. ft., now available, with or without office space. Located in Chelsea, Mich.

For Further Information
Call (313) 475-3121

NOW YOU CAN RENT SOFT WATER

The Carefree Way!

Now, for the first time, you can rent a famous, multi-purpose Heavy-duty REYNOLDS Fully-Automatic Water Conditioner that removes iron-rust the "CAREFREE" way.

New low rental rates:
Standard size only \$6.00 per mo.
Large size only \$8.00 per mo.
Rentals applied toward purchase, when desired
Investigate the very best in water conditioning... no obligation.

Serving Washtenaw County since 1931
REYNOLDS WATER CONDITIONING CO.
12100 Cloverdale Detroit, Michigan 48204
Michigan's oldest water conditioning company

Call our direct factory line without charge 1-800-552-7717



NORTH ELEMENTARY SCHOOL NOTES

THIRD GRADE—

Mrs. Peet's Room
We would like to tell you what it is like to be different things at Christmas time.

Hello! It is Christmas again. I am an ornament on the Christmas tree. Christmas is my favorite time of the season because it is fun to hang from the tree and watch all the presents be torn open. And when I get put away it is not fun any more because I have to be pushed against my friends—John Haydock.

I am a snowman. My name is Frosty the Snowman. I play in the snow and on Christmas I feel good inside me. I have an old silk hat. I hold a sign. It says "Hi." I'm Frosty the Snowman. I have fun. Peace and Love from me. Frosty—Robbie Shears.

I am a snowman sitting in the yard. On Christmas night all the children make me up. Then the next morning they give me a broom. I love Christmas. I do not like summer because I melt and you do not see me—Bob Dickens.

I am a Christmas tree and this is what Christmas means to me. I am standing in a big lot with all my friends and when the family buys me and takes me home and that's when the fun begins. There are lots of happy children on Christmas morning jumping and screaming all round gifts sitting under me—Donna Thibbeiner.

I am a star on top of a Christmas tree. In Christmas morning I look at all the boys and girls opening their presents. It seems to me the highest thing in the house. I like to watch the children put things on the Christmas tree.

Some days I look at the boys and girls playing in the snow. They make lots of things like snow forts and they have snow ball fights and make snow men—Ross Stoffel.

I like Rudolph the Rednosed Reindeer. I like Christmas because every night before Christmas I guide Santa's sleigh. I feel happy on Christmas Eve because all the children get presents. And best of all, I get presents from Santa and the reindeer. We'll I do. Goodbye, Rudolph—Radine Cheever.

I like Christmas because the Rasmasins use me a lot. I am bright red and I light up when they strike me with a match. I feel I am useful on Christmas night. I sit down at the big table and no lights are on except mine. This is what I like about Christmas. But then the bad part comes and I go in a box and sit, sit, sit until next Christmas.

Hi, I am eyes. I am two eyes on a snowman. I can see in the Johnson house, their tree is all decorated. It looks so beautiful. Tonight is Christmas. Ha! There is Saint Nick and his reindeer, he says hi to me. There he goes down the chimney. I love Christmas so much because the town is decorated so that night seems like day. I just love Christmas—Christine Johnson.

I am a snowman. I can see all of the kids that live near me. It is fun being a snowman because I have kids to play with and I have lots of fun and it is fun being a snowman, and I love Christmas because if there wasn't Christmas, I would not be here talking to you and if I weren't here who would be talking to you? Well, good-bye now and happy Christmas. The end—Matthew Harat.

Hello all you Christmas lovers. I am Santa's Christmas bag. Every Christmas Eve I get stuffed with Christmas goodies. It's fun riding in Santa's sled. It looks like a fairy-dollhouse land when you look down. All the rest of the

year I am kept in an old attic. I don't mind that much. Except one time when I got a hole in myself. That Christmas Santa was surprised to find all his toys leaking all over the place. Well, bye from your present giver—Chris Pax.

You wear me outside. I am very heavy to wear. Guess who I am. I'm a coat. I think Christmas is a time to be happy and gay. If you are not happy and gay you don't know what Christmas is about. The only reason why you get presents is because Santa Claus wants to make you happy. I believe in Santa Claus because I see him at night. First he slides down the chimney then he fills the stockings with candy and puts presents under the tree. I'm Cindy's coat. I see Cindy and Roger and his dad bring in the tree for Christmas. Then they decorate it with strings of popcorn and bulbs. Then finally they put on the star and the lights. All I can say is I love Christmas—Shari Weber.

Mrs. Raduaz's Room
Reporters: Jill Weinberg, Renee Gaudet, and Elaine Meyer
We are busy getting our room ready for Christmas. Our class is making a bulletin board about Christmas. We made a Christmas tree, fire place with logs and fire, and some windows with pictures behind. The teacher covered our door with red paper and added green ribbon. Now it looks like a giant present. Some boys made a snowman for the window. All of us made a flower on a green piece of paper. The flower is called a poinsettia.

In science we are studying about heat energy. We used candles and clay. A pencil, a test tube, and two pie pans. We cut one pan into a pinwheel. When we lit the candles, the pinwheel went around on top of the pencil. Heat energy made it work.

In social studies, we have been learning about Boston. We have studied about the Revolutionary War and Paul Revere. We have also learned about lobster fishing. We even have had a lobster pot in our room.

Jill Weinberg and Eric Pickleik were elected by our class to go to Student Council. They will help make rules for school. Alternates are Renee Gaudet and Jon Riemen-schneider.

These people have birthdays this month: Linda Bristle, Jill Weinberg, James Picklesimer, Tom Reilly and Jon Riemen-schneider. Tom's birthday is Christmas Day. Jon's is the day after.

FOURTH GRADE—

Mrs. Paplowsky's Room
Reporters: Patty Hume, Kim Wood, and Karen Updegraff

In social studies we studied Japan. After we finished the unit, we celebrated how the Japanese live. We ate rice and drank a special Japanese tea. We made mats out of newspapers.

In art, our class made clay figures. Karen-Updegraff and Patty Hume made candle holders. Kim Wood made a mouse, a turtle, a mushroom, and a snail. In music all the fourth and fifth grades are having a singing concert at the high school. We're going to sing all kinds of carols. The birthdays in December are: Dawn Connell on the 7th, David Morris on the 17th and Karen Updegraff on the 24th.

Mrs. Hafer's Room
Reporters: Sherry Baysinger, Christine Check, Cathy French

In social studies we finished New Zealand and we are now studying Japan. Did you know by traveling from New Zealand to Japan you actually change seasons?

We are putting on a Christmas

play called "The Tree Angel." The characters are Deborah Connell, Dennis White, Sue Schafer, Scott Robertson and John Thornbury.

We have made a bulletin board with two Christmas scenes, the Nativity Scene and also Santa's Workshop. We also have made stained glass figures for our windows, and we have a silver tree in our room with red and green ornaments on it.

Steve Myers moved to Jackson and we have a new girl in our room from Saline. Her name is Kim Slater and we hope she likes Chelsea.

We have had many interesting things for show and tell. Barbara Proctor brought in deer bones. David Seyfried brought Muskrat hides. Barbara Schardin brought a skeleton of a rat covered with plastic and Leah Gaudet brought coins from many countries.

Our birthdays this month are Barbara Schardin and Jamie Foster.

FIFTH GRADE—

Mrs. Winkle's Room
Reporter: Scott Beyer

The 3rd, 4th and 5th grades went to the high school to watch the play "Mumbles the Clown." Mrs. Winkle's class studied about the Brazilian nut and the settlements of the 13 colonies. We just finished the chapter about the French and Indian War. We also studied about the French and Spanish.

I think you parents with children going to the Chelsea schools know about Christmas vacation being only one week long. But have a Merry Christmas and a Happy New Year.

Mrs. Crouch's Room
Reporters: Carrie Lane and Cindy Welshans

Wednesday, Dec. 8, we wrote to our Pen Pals in England.

In art, we made things out of clay and we are going to paint them next week.

On Tuesday, Dec. 14, we are going to have a Christmas concert at the high school.

Hope every one has a very Merry Christmas.

Dana Corp. Paying Dividends

Dana Corp. today announced first quarter sales and earnings for its 1972 fiscal year.

Sales for the period were \$198,000,000 with profits of \$10,200,000. Per share earnings were \$0.74.

Dana Chairman, J. E. Martin, stated that operations a year ago were not comparable as they were seriously affected by a 10-week strike against the company's largest customer as well as two of Dana's own facilities.

The Dana board declared a dividend of 3 1/4 cents per share on the common stock payable March 15, 1972, to stockholders of record Feb. 29, 1972, and a quarterly dividend of 9 3/4 cents per share on the cumulative preference stock 3 3/4 percent Series A, payable April 14, 1972, to stockholders of record March 31, 1972.

Subscribe today to The Standard!

Boys at St. Louis School Enjoy Snowmobile Given Them

Tuesday's snow was just the thing for the boys, staff, Fathers and Sisters at St. Louis school.

On Sunday Jack Biewer, father of one of the boys at the school, donated a snowmobile to the school, and everyone had a great time taking rides in the new snow Tuesday morning.

Biewer, of St. Clair, also gave Fr. Umberto a starting gun to use in track and field events.

Members of the Chelsea Rod & Gun Club donated a 20-foot tree now standing in the lobby of the school. The boys and fathers are decorating the tree and the entire school building.

Basketball, an important winter sport at the school, will be an important part of this week's activities. The boys will have their annual basketball game with Ann Arbor St. Francis 12th graders this evening at 7 at the school, and tomorrow they will have an afternoon scrimmage with Manchester's 8th graders.

Also on Friday, the Washtenaw Community College choral group

will perform at the school at 1 p.m. Santa's going to be there, too, and will pass out Christmas goodies to all the boys.

The annual Christmas program will be given Sunday, Dec. 19 at 4 p.m. The school band will begin the afternoon, followed by singing by all the boys of the school. There will be a skit entitled "Twas the Night Before Christmas," put on by the younger boys, followed by a rhythmic dance accompanied by percussion instruments. A skit about Vietnam presented by the older boys, "Peace on Earth," will be followed by songs from the boys' chorus. The program will close with the portrayal of the Nativity scene.

Following the program, boys will go home for Christmas vacation.

Take a "self-guided" nature hike along the trails this winter at the nature study area of Stony Creek Metropolitan Park near Utica. See exhibits in the nature center or hike along the trails daily, except Mondays.

A Christmas Special!

NEW!!

COMPLETE Carpet Cleaning

★ AIR FLOW PROCESS:

- RESTORES COLOR AND TEXTURE
- REMOVES DIRT
Loosens and removes dirt while wet, dirt CAN'T dry in carpet.
- REMOVES STAINS
Doesn't spread them around. Agitation Process removes stains and deeply imbedded dirt.
- REMOVES SHAMPOO WHILE CARPET IS WET
Prevents resoiling by oil based shampoos.
- FLUFFS THE NAP
Makes carpet look like new.
- AIR FLOW DRYING SYSTEM
Removes carpet odors and moisture. Dries in one hour. Prevents dry rot.
- SAFE! for any fabric water won't damage.

FAST, FRIENDLY SERVICE
By Local Serviceman in Your Area

INEXPENSIVE!
\$5.00 to \$15.00 for most rooms

YOUR LOCAL SERVICEMAN:

JIM FAHEY

Box 262, Dexter, Mich. Phone 426-8890
CALL FOR FREE ESTIMATE

Christmas Gift Center

SUPERBA & WEMBLEY

TIES

\$3 - \$4 - \$5

MARX - HASS

SUITS

Wools, Blends and Knits
\$60.00 to \$89.95

DOUBLE KNIT

PANTS

\$15 and \$22
Others at \$8.95 to \$17.95

ZIP-LINED

TOPCOATS

\$32.95 up

CAMPUS

SWEATERS

\$7.95 to \$15.95

JARMAN

DRESS SHOES

\$14.95 to \$26.95

RED WING

WORK Shoes

\$15.95 to \$32.95

BALL BAND

RUBBER FOOTWEAR

We Also Have

"TOTES"

BE SAFE... GIVE A
GIFT CERTIFICATE
Available in Any Amount

FOSTER'S MEN'S WEAR

the
money
makers
at the
FED

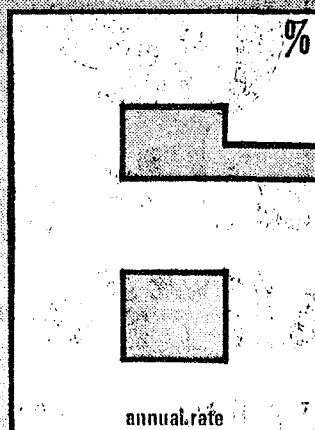

PASSBOOK CERTIFICATE ACCOUNTS, 2, 3, 4, or 5 years maturity in amounts of \$5000 or more. Effective annual interest rate is 6.13%.

Interest is computed daily and compounded quarterly.

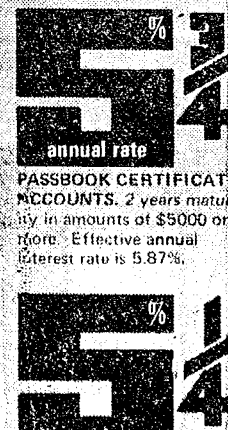

PASSBOOK CERTIFICATE ACCOUNTS, 1 year maturity in amounts of \$1000 or more. Effective annual interest rate is 5.35%.

ANN ARBOR FEDERAL SAVINGS
the savings and loan specialists

Liberty at Division West Stadium at Pauline
Huron Parkway at Platt Plymouth at Nixon

Community Calendar

Chelsea Robekah Lodge Dec. 21, 8 p.m. Last meeting of the year. Officers will be installed Jan. 4 at 8 p.m.

Young Homemakers Christmas party Saturday, Dec. 18 at 7 p.m. Zion Lutheran church hall. Rogers Corners, members and their families. Bring table service and one dozen cookies.

Association for Children with Social and Learning Difficulties general meeting Thursday, Jan. 6, 8 p.m., at AOSLD Co-operative Service Center, 1575 Miller Ave., Ann Arbor. Shirley Lehnis, learning Disabilities, Consultant for the Washtenaw Intermediate School District, will hold a workshop on materials and activities to assist parents in entertaining and aiding their individual child in spare time at home. For more information call 761-8182.

VFW Auxiliary combined business and social meeting, Monday, Dec. 13, 8 p.m. in the Robekah Hall. This is an inspection meeting. All officers and chairmen are requested to attend. Please bring notebooks.

Cub Scout Christmas tree sale at the Union 76 station on S. Main St. and in the lot between Merkel's and the Library, Dec. 9 through 24; Monday through Friday from 5 to 9 p.m.; Saturday, 9 a.m. to 5 p.m.; and Sunday, 10 to 5 p.m.

American Legion and Auxiliary hospital equipment available by contacting Don O'Dell at 475-8249.

BIRTHS

A son, Stephen David, Dec. 9, to Mr. and Mrs. David Parcel. Mrs. Parcel is the former Lois Hepburn. Maternal grandparents are Mr. and Mrs. Dean Hepburn of Chelsea. Paternal grandparents are Mr. and Mrs. Donald Parcel of Saginaw.

A son, Todd Douglas, Dec. 7, to Mr. and Mrs. Gary D. Ferry. Paternal grandparents are Mr. and Mrs. Russell Ferry of Waterloo Rd. Mr. and Mrs. Harry Hadley of Cassidy Rd. are the maternal grandparents.

A daughter, Laura Kathleen, Dec. 9, to Mr. and Mrs. Gary G. Cook.

A son, Brian Michael, Dec. 9, to Mr. and Mrs. William G. Upshaw, Grass Lake.

A daughter, Jennifer Lyn, Dec. 12, to Mr. and Mrs. Donald Copin of Grass Lake. Mrs. Copin is the former Shirley Harrington. Maternal grandparents are Mr. and Mrs. Jack Harrington of Melbourne, Fla., formerly of Chelsea. Paternal grandparents are Mrs. Viola McIntosh of Warren and Victor Copin of Christopher, Ill.

The Sony AM-FM, AM-PM.

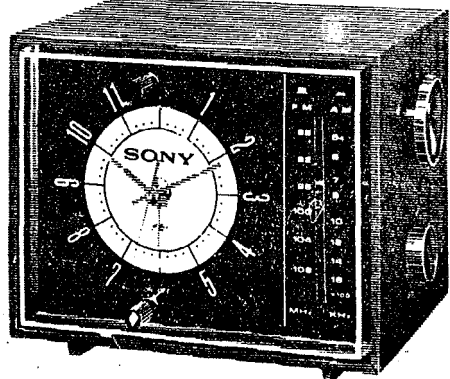

Here's a smart clock radio that makes your night table look bigger. Because it takes up less than 5 inches square of space.

Yet it wakes you up to news or weather or Rock or Bach just like the big ones.

This FM/AM has a nice big face for easy time telling. And a rich-looking walnut grain finish. It comes in a little square box that we'll be happy to giftwrap. Take it home today. And listen to AM or FM during the AM or PM. The Sony 7FC-34W.

\$29.95

WESTERN AUTO

106 North Main Phone 475-4721



Agricultural Entrepreneurs Christmas party, Saturday, Dec. 18, 8 p.m. at the Community hall. Potluck supper, 7 p.m. Meat furnished. Adult gift exchange, Santa for children.

Older Adult Group of the Methodist church, Christmas party 12:30 p.m. Saturday, Dec. 18. Bring dish to pass and own table service. \$1 grab bag.

Never Rest Farmers Farm Bureau Group, Family Christmas party Dec. 17, 8 p.m. at Lima Community Center. Bring gift to exchange for each member of the family.

TOPS Club at library, Wednesday afternoon group, 12:30 p.m. For information call 426-4549. Tuesday evening group, 8 p.m. For information call 475-8952.

Esther Chapter of the Congregational church Christmas party, Thursday, Dec. 16, 8 p.m. at the church. Hostess, Mrs. Clarence Vogel.

Inquiries regarding the Chelsea blood bank may be directed to Harold Jones in the event that Mrs. Dudley Holmes is unavailable, or to Mrs. Pauline McKenna, American Red Cross in Ann Arbor, 971-5300.

Stolen Autos...

(Continued from page one)

and found it missing when he returned. The undamaged car was found at 6 p.m. parked on East St. between Harrison and Park St.

Chelsea police say there is a suspect in the case.

Persistent checking of lists of stolen autos by officers Lenard McDougall and Robert Browning resulted in the return of another stolen car to its Ypsilanti owner, Frank Lee Mueller, also known as Frank Malvin Henry and John Lee Cast, 17, of Ypsilanti, was arrested Dec. 10 for possession of stolen property after officers discovered the car he was driving had been taken from an Ypsilanti used car lot.

The officers' check showed the license plates were registered to a different make and model of car, and that the vehicle identification number on the car listed it as belonging to an Ypsilanti resident.

Early on Dec. 10, the car, reported missing by College Dodge of Ypsilanti, appeared on the Michigan State Police list of stolen vehicles, and Mueller was arrested.

He was arraigned on Dec. 14 in Chelsea, and is being held in Washtenaw County Jail in lieu of \$500 bond. His examination is set for Dec. 20.

HEALTH INSURANCE
Some 170 million Americans under age 65 have some form of private health insurance, and more than 11 million people over age 65 have private health insurance policies in addition to Medicare.

Chelsea Police Assist in Nabbing Pair

(Continued from page one)

failed to make one curve on McKinley Rd. and both occupants ran into the woods.

After calling for assistance from the Washtenaw County Sheriff's Department, Siebert gave chase, and forced Kenny Risner, 17, of Sager Rd., into the net formed by deputies on the far side of the woods. Risner was actually apprehended by Deputies White and Tommellin of the Sheriff's Department.

The other object of the chase, a 16-year-old juvenile, eluded police for more than an hour but was finally apprehended after tracking dogs from the Brighton State Police Post were used.

According to Meranuck, the juvenile had escaped from the detention home twice in the past week, and had threatened to kill a Chelsea policeman prior to his last escape.

Meranuck said that the Livingston County Sheriff's Department is seeking a warrant for car theft, and the Brighton State Police are seeking a warrant on the breaking and entering.

While Chelsea police did not actually apprehend the two, the chief commended Siebert for his alert police work. "He did a real good job," Meranuck said.

34 Years Ago...

(Continued from page two)

daughter, and guests included Mr. and Mrs. Reuben W. Sott, Carole, L. D. and Howard of Sharon Township.

When W. R. Daniels went to the office of the Chelsea Lumber, Grain & Coal Co. Sunday evening, he found that burglars had entered the building and taken money from the cash drawer. No trace of the culprits has been found.

Many Chelsea citizens and friends were in attendance at the funeral services held Thursday afternoon at St. Paul's Evangelical church for Conrad Lehman, life-long resident of Chelsea. Services were conducted by the Rev. P. H. Grabowski, Honorary pallbearers were: Fred Broesamle, Lewis P. Vogel, Carl G. Schable, Mahlon J. Dunkel, Carl Bagge and W. Henry Haselschwerdt.

Cager of the Week



WAYNE WELTON (22), familiar to all Chelsea High school sports fans as co-captain of the incredible Bulldog football team this year, has also been a letterman in basketball since his sophomore year. Welton, a 5'11" senior guard, is part of the six-man nucleus of this year's as yet undefeated basketball team. Welton has played baseball since his freshman year, and hopes eventually to play pro ball. Welton is active in the senior class, North Lake Methodist Youth Fellowship, and is also employed during the spring and fall by John Eisenbeiser. He is the son of Mrs. Warren Welton, 10261 Joslin Lake Rd.

Cagers Nip Fired Up Hornets...

(Continued from page one)

The third quarter score tipped back and forth, but Chelsea trailed by one point at the close of the period as Saline led, 44-42.

In the last quarter, with good clutch shooting by Ron Sweeney and Jeff Schmidt, Chelsea outscored Saline, 20 to 17, to narrowly achieve victory.

Ron Sweeney and Jeff Schmidt connected for field goals, and then, Jeff Schmidt, Wayne Welton, Todd Sprague and Ron Sweeney converted eight consecutive free throws while Saline was held to two field goals and two free throws. Chelsea had 30 fouls to Saline's 17. The Saline five didn't make their free throw opportunities count as much as they might have, however, hitting on only 21 for 43, while Chelsea shot 13 out of 20.

According to Coach Chuck Kelly, "We had outstanding play from the entire team, and Tim Van Slambrouck, Todd Sprague, Wayne Welton, Jeff Schmidt and Ron Sweeney really came through in the clutch."

Chelsea will have two away games this week-end, meeting Lincoln Friday and Novi Saturday before returning home Jan. 7 to meet Dundee. Varsity games begin at approximately 8 p.m.

Wrestlers Third

(Continued from page one)

Also taking part in the tournament were Brighton, Jackson Northwest, Northville, Picponey, and Tecumseh.

Coach Richard Bareis said that the team as a whole showed improvement, and the fact that they finished within 8 1/2 points of the winner, Bareis added "shows promise for a good tournament team."

Winning championships were Mark Montague at 105 lbs. and Larry Jones at 132 lbs. Second-place finishers were Mike Spence at 126 lbs., Tim Lancaster at 138 lbs. and Rod Branham at heavyweight. Finishing in third place were Tom McKernan at 145 lbs. and Doug McDonald at 167 lbs. Jon Marzec placed fourth in the 112-lb. class.

Freshman Sam Trachet, wrestling in his first tournament, gained a pin win over a Brighton wrestler, and later, in a consolation match, wrestled to a 2-2 regulation time tie only to lose, 4-2, in overtime.

Dave Hess, participating in his first match, Coach Bareis

Christmas

Concert Set at Beach School

Tonight's the night for the annual Christmas Concert presented by the 7th and 8th grade bands. The concert will begin at 7:30 p.m. in the Beach School cafeteria.

Included during the evening will be a three-part medley entitled "Christmas in England," performed by the 7th grade band under the direction of Warren Mayer, and a Christmas Fugue on "We Wish You A Merry Christmas," performed by the 8th grade band directed by Ronald Harris. Daniel McClary, a student teacher will also conduct during the evening.

The program is open, without charge, to the public.

said, wrestled well in defeat at 185 lbs.

Chelsea will meet Lincoln at Chelsea tonight. They will go to Mason Saturday for the Mason Invitational. Tonight's match will begin at 8:30 p.m.

GIFT CERTIFICATE Merkel's

Present this Certificate to us for merchandise of your selection to the value of _____ Dollars
With all good wishes from _____
No. _____ AUTHORIZED BY _____

This year... make sure they get something they want.
... make it easy for yourself.

Merkel's

GAMBLES WEST BEND Christmas Specials

AUTOMATIC 30-CUP PARTY PERK

... in your choice of

POPPY RED

SPARKLING ALUMINUM

AVOCADO GREEN

SPECIAL LOW PRICE

\$9.88

EACH



Country Inn

- genuine porcelain exteriors... fade-proof, dishwasher-safe!
- scratch-resistant Fired-on Teflon linings welcome metal spatulas!
- aluminum base spreads heat fast, eliminates "hot spots"

SET ABOVE INCLUDES: 1 1/2 qt. Sauce, 2 1/2 qt. Saucepot/server, 10" Skillet, 5 qt. Dutch Oven (with cover that fits the skillet, too) and 40-page Recipe Booklet in full color.

Here's "Country Inn" cook-and-serveware by West Bend! Each piece is thick extra-sturdy aluminum for smooth even heating. Exteriors radiate the warm glow of golden Harvest... color that won't ever fade, even if you wash it day-in-day-out in an automatic dishwasher. Inside, it's no-stick, never-scour black Teflon. Double-coated, Fired-on Teflon that resists scratching, welcomes your favorite metal spoons and spatulas. Come see Country Inn!

3 PLY STAINLESS STEEL

Town House® by WEST BEND®



\$4995 COMPLETE 7 PC. SET

Discover carefree cooking — Now you can enjoy both — enduring gleam of stainless steel and the freshness of color! Town House ultra-weight three-ply steel spreads heat — helps cook gently and evenly — stays new looking during years of day-in-day-out service. Colorful porcelain exteriors are fadeproof, stain-resistant... add a decorative touch to your kitchen. Set includes 1 and 2 qt. covered Pans, 5 qt. Roaster/Ovenette, and 10" Skillet (uses Roaster/Ovenette cover). Avocado or Harvest gold.

SPECIAL VALUE
2 1/2 QT. HI-BOY

Extra-deep saucepot... high sides prevent boilover. Hurry — limited time offer!

\$999

GRIDDLE 'N SERVER \$2499

Over 200 sq. in. of cooking space! It's even-heating aluminum with scratch-resistant, no-stick finish (welcomes metal spatulas). Immersible.

9 cup automatic PERK by West Bend



Brews 5 to 9 cups of delicious coffee automatically — no dials to set, no gadgets to adjust. Fadeproof, durable finishes.

\$988

In polished aluminum \$7.88

SALE!

"Country Inn" 10" SKILLET

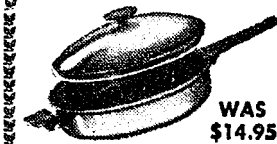

WAS \$14.95

\$999

Save \$4.96! Favorite-size skillet for fried chicken, fish, dozens of other uses. This is a limited-time offer, so hurry!

electric FONDUE POT by West Bend

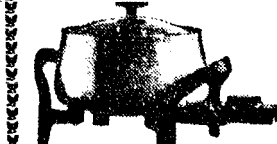

YOUR CHOICE OF CHEDDAR Yellow or PIMENTO Red Automatic heat control gives exact temperature settings. Porcelain-on-aluminum exterior and no-stick interior are easy to clean. Matching lid converts 2 qt. pot into "mini-casserole"! Recipe booklet and 4 forks included.

WAS \$24.95 THIS SPRING \$1999

OPEN EVERY NITE TILL 9:00 Dec. 17 thru Dec. 23 Dec. 24 till 5:30

TOYS

All Hot Wheels, Cars, Tracks
and Accessories

20% Off

Shop Our
Complete Selection of Toys

GAMBLES

Varsity Debaters Win Top Honors in League Contest

Chelsea's varsity debaters, tied all season for second place in the six school WCTM league, surprised everyone—including their coach—by remaining undefeated in the final round of WCTM league de-

CHS College Club Schedules Meet Next Wednesday

The annual assembly of the Chelsea College Club, an informal meeting between Chelsea grads now in college and Chelsea High school seniors, will take place Wednesday, Dec. 22.

The coffee hour will give seniors considering the possibility of continuing their education a chance to get an "inside look" at college and university life.

The meeting will begin during the last class period of the day and will last approximately two hours.

All CHS grads now home from school are urged to attend.

bates to capture the league title Monday afternoon.

"This was our biggest win of the season," Coach William Coelius said.

Beach School French Class Plans Carnival

The eighth grade French class at Beach Middle School will be holding a Beach School Carnival from 8:20 to 5 p.m. Friday.

The carnival will be open only to Beach school students.

Robert Breitenwieser returned to his home in Corpus Christi, Tex., after spending the past week visiting his father and mother, Mr. and Mrs. Wilbert Breitenwieser. Mr. Breitenwieser underwent major surgery recently, and is a patient at St. Joseph Mercy Hospital.

from three debates with last year's Class B state champion, Marshall.

Debating for Chelsea were Carol Fairbrother and Mike Hergert on the affirmative, and Chick Lane and Dan Gaunt, negative.

For their performance, Chelsea will have one year possession of the large league trophy previously won by Lansing Waverly, Kalamazoo Central and Marshall. The other two schools participating in the league are Jackson Parkside and Kalamazoo Central.

Carol Fairbrother, a novice debater this year, leads the entire team in the number of debates participated in this year. Carol has been in 50 rounds of debate, and been on the winning side 40 times. Mike Herbert, Carol's partner, won a speaker trophy at the WCTM finals, and is one of the top rated speakers in the league.

Second
Section

The Chelsea Standard

Pages
9 - 16

CHELSEA, MICHIGAN, THURSDAY, DECEMBER 16, 1971



WCTM LEAGUE CHAMPS: Chelsea varsity debaters spent the entire league season tied for second place, but won four and lost no debates Monday to take top honors in the six school WCTM debate league. They'll keep the trophy on display at Chelsea for one year. Chelsea's varsity debaters in the WCTM league are (left to right) front:

Chick Lane, Carol Fairbrother, Mike Hergert and (back) Dan Gaunt. Debate Coach is William Coelius. This is Chelsea's first year in the four-year-old league. To win first place, Chelsea had to defeat last year's Class B state debate champs three times.

This Year - Give An ORIGINAL Gift SHOP CHELSEA LUMBER FOR BONUS BUYS

NOW - THROUGH
FRI, DEC. 24th

SAVE! SAVE!

PLATE GLASS
DOOR MIRRORS



★ TOP QUALITY MIRRORS
★ FASTENERS INCLUDED
★ A LIFETIME GIFT!

16" x 68"	\$16.15	SAVE \$1.80
18" x 68"	\$17.95	\$2.00
20" x 68"	\$18.85	\$2.10
22" x 68"	\$19.95	\$3.00

PICTURE FRAMES

Choose from 12 Different
PRE-FINISHED
FRAME MOULDINGS
35c to \$1.35 per ft.

Plus \$3 for cutting and assembly
—any size, or do it yourself!

NEW! NEW! ULTRACERAM COUNTERTOP CUTTING BOARDS

★ EZY-CLEAN
★ WON'T SCRATCH,
BLISTER, DENT
OR CHIP!

Portable or Flush Types

SALE \$17.77 SAVE \$2.18



GIFT-BOXED
BOSTITCH
STAPLE GUN

\$8.77 SAVE \$1.18
Best Price Anywhere!



Ready Shelf

- Ready to use
- No sanding or varnishing

SHE'D LOVE 'EM!

Simply fasten shelf-standards to wall top in shelf arms, place pre-cut, walnut-finished shelves.

STANDARDS - 29c ft.

8" ARMS . . . 49c ea.

10" & 12" ARMS 59c

SOLID WOOD SHELVES:

8" x 24"	\$1.19
10" x 36"	\$2.69
12" x 48"	\$3.79

Plus 9 other sizes—
All Pre-finished

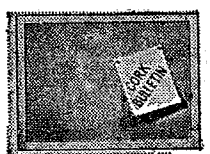

GORK

BULLETIN BOARD

18" x 24"	\$2.95
24" x 36"	\$4.95
36" x 48"	\$8.95

2 USEABLE SIDES

**COLONIAL
WEATHER
VANES**



18" x 26" CAST ALUMINUM
WITH MOUNTING BRACKET

\$10.95 Reg. \$12.95

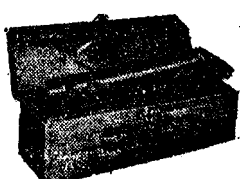

HANDYMAN'S
TOOL CHEST

\$4.17 Save 78c



**BERNZOMATIC
TORCH KIT**

- ★ PROPANE TANK
- ★ NOZZLE
- ★ SOLDERING TIP
- ★ FLAME SPREADER
- ★ IGNITER

All in Compact
Metal Case

\$7.57 Save \$1.12

THE TOOL OF 100
HOUSEHOLD USES



**DISAPPEARING
STAIRWAY**

Install in half ceiling
to add loads of storage space

REG.
\$21.95

SALE
\$19.95

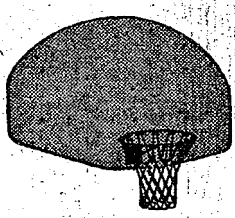

**REGULATION SHAPE
BACKBOARDS**

\$12.45 Save \$2.50

—COMPLETE WITH
FOUL AND NET

7 1/4" CIRCULAR SAW



FULL 1 H.P.

- ★ Big Power
- ★ Bargain Price

\$19.99 Mod. 7301

BY BLACK & DECKER



**BLACK & DECKER
SABRE SAW**

ONLY \$12.88

Mod. 7510

Takes Him Out of the "Duffer" Class!

BELIEVE IT OR NOT!

TOP QUALITY 3/8" DRILL

BY BLACK & DECKER

ONLY \$9.99 Mod. 7100

**ideas for
HOME HANDYMEN
THIS CHRISTMAS**

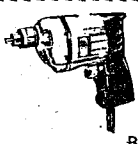

**3/8" VARIABLE
SPEED DRILL**

BY ROCKWELL

ONLY \$19.99

One of the Top Power Tool Values!

NEW - FROM ROCKWELL - NEW

1/2" COMPACT DRILL

FINALLY—A BIG
CAPACITY DRILL
IN A HANDY
SIZE!

\$29.99 Mod. 84

★ ORBITAL SANDERS, from \$12.99

★ 3/8" V.S. - REV. DRILL KIT \$42.99

★ SABRE SAW KITSfrom \$23.99

★ BELT SANDERS \$64.99

★ ROUTERS\$49.99

★ POWER PLANE \$149.50

HAND-TOOL SPECIALS

★ 16-Oz. TRUE TEMPER
HAMMER\$5.79

SAVE 80c

★ 12-Ft. POCKET
RULE\$2.17

SAVE 22c

★ SPORTSMAN'S HATCHET\$4.98

SAVE \$2.00

★ NEST-OF-SAWS \$3.79

SAVE \$1.00

PLUS DOZENS OF OTHERS FOR HANDYMAN OR PRO!

This Christmas Shop
"The Friendly One"

**CHELSEA
LUMBER**



School Board Hears Student Council Appeal

A special Board of Education meeting was held Dec. 9. Present at the meeting were President Storey, Trustees Straub, Irwin, Koenn and Smith, Superintendent Cameron, Business Manager Mills, Principal Lane, Assistant Principal Lapanowski, George Bergman, representatives of the student council and Bryce Fauble.

The board met with the administration and representatives of the student council in response to an appeal made by the students.

Purpose of the meeting was to determine whether or not the students had been afforded a fair hearing in regard to an administrative decision involving the refusal of a dance band.

After listening to spokesmen from the administration and the student council, it was the opinion of the board that two fair and impartial hearings had been held and due process had been followed.

Dana Acquires Interest in Two European Firms

Dana Corp. Chairman, John E. Martin, announced today that the Board of Directors of Dana and the officers of the Turner Manufacturing Co., of Wolverhampton, England, and Europe Transmissions of the SOMA group of St. Etienne, France, have reached agreement in principal for Dana to acquire approximately one-third of the equity of each of the companies.

Martin stated that the agreement is subject to the approval by the boards of Turner and Europe Transmissions. Both of these companies are major manufacturers of truck transmissions and axles.

Need an apartment? Use a Standard Want Ad!

**the
mini-
maxi**

SONY PORTABLE TV

Looking for a portable black and white TV that's mini in size but maxi in performance? One that's always in fashion—at home, at the beach, on the highway or on the water? The SONY TV-112 is your answer! The big-enough-for-the-whole-family 11" screen (measured diagonally) has a non-glare filter for sharp pictures in any light. Optional accessories—rechargeable battery pack and car/boat battery cord—let you play the TV-112 anywhere. All solid-state circuitry for years of dependable service. Front mounted, illuminated tuning knobs. Attractive charcoal gray cabinet with chrome trim goes with any decor. Earphone for private listening.

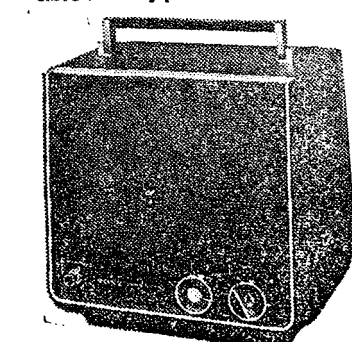

SONY

\$129.95

WESTERN AUTO

"The Family Store"

106 North Main

Phone 475-4721

**GIFT CERTIFICATE
Merkel's**

To _____

Present this Certificate to us for merchandise of your selection

to the value of _____ Dollars

With all good wishes from _____

No. _____ AUTHORIZED BY _____

This year . . . make sure they get something
they want.
. . . make it easy for yourself.

Merkel's



BOWLING NEWS



SPORTS CORNER

Junior House League

Standings as of Dec. 9

Wolverine No. 1	70	28
Bob's Beers	65	33
The Pub	64	34
J & S Tool	54	44
Chelsea Lanes	45	53
Jiffy Mix	44	54
Boyer Automotive	43	55
3-D Sales & Service	43	55
Smith's AAA Service	42½	55½
Gambles	42	56
N. American Rockwell	40	59
Wolverine No. 2	35½	62½
200 games: D. Alexander, 202; J. Fortner, 202; J. Risner, 245; E. GreenLeaf, 207, 208; L. Hughes, 214; A. Fletcher, 219; R. Ringe, 217; J. Toma, 200, 202; O. Johnson, 211; J. Myning, 228, 224, K. Larson, 216; D. Eder, 214; A. Peterson, 224; G. Parker, 218; L. Hocking, 208; L. Fahrner, 246; J. Harook, 236, 217, 231.		
600 series: J. Risner, 606; J. Myning, 635; J. Harook, 684.		
500 series: B. Smith, 517; J. Fortner, 579; L. McKinnon, 500; D. Walton, 546; E. GreenLeaf, 598; T. Steele, 510; F. Hoffman, 569; R. Erskine, 528; A. Fletcher, 566; R. Schenk, 565; W. Beeman, 529; C. Keongeter, 526; R. Ringe, 574; J. Toma, 568; O. Johnson, 557; K. Larson, 535; D. Eder, 525; A. Peterson, 594; D. Scott, 569; T. Wisniewski, 538; G. Parker, 547; L. Bauer, 548; H. Kunzle- man, 532; R. Kyte, 509; L. Fahr- ner, 582; L. Salyer, 506.		

Leisure Time League

Standings as of Dec. 14

Misfits	32½	19½
Plus Three	27	25
The Mums	27	26
Alley Cats	25	27
Rug Rats	23	29
The Nags	22½	29½
Over 140 games: J. Norris, 146, 165, 179; E. Williams, 157; D. Thompson, 164; L. Kropf, 140; S. Weston, 166.		
400 series: D. Thompson, 414; J. Norris, 490; E. Williams, 413; S. Weston, 408.		

Rolling Pin League

Standings as of Dec. 14

	W	L
g Beaters	42	18
ooners	41	19
opper Uppers	34½	25½
okie Kutters	33½	26½
inders	32	28
chen Kapers	31	29
ffee Cups	27	33
xers	26½	33½
lly Mops	26½	33½
ish Rags	23½	36½
ooms	22	38
ts	20½	39½

400 and over series: S. Hughes, 408; A. Schneider, 429; J. Lewis, 431; G. Klink, 466; A. Steinaway, 421; D. Butler, 437; J. Edick, 445; E. Williams, 405; D. Dirlam, 493; P. Harook, 465; D. Keezer, 429; L. Orlovski, 408; C. Shepherd, 420.

Junior Swingers

Standings as of Dec. 11

ank, 166; 179; B. Slater, 148;
 HILL, 141; A. Steinaway, 145;
 D. Butler, 180; M. Cook, 144;
 Edick, 150, 470; P. Borders, 148;
 Parker, 148; D. Dirlam, 174;
 3; K. Del Prete, 141, 146; N.
 chlschlanski, 151; P. Harook, 154;
 A. 147; H. Dvorak, 142; D. Keen
 168; P. Patterson, 140; C.
 epherd, 142, 140.
 Splits converted: C. Shepherd
 7 and 3, 10; I. Nixon, 2, 7;
 Keizer, 3, 10; N. Machlanski,
 5; K. Del Prete, 6, 10; M. F.
 Cook, 2; A. Steinaway, 2, 7 and
 7; G. Blaess, 8, 10.

Old Timers

Standings as of Dec. 10

Standings as of Dec. 10		
	W	L
Sportsman's Tavern	33½	20½
Bob & Otto Standard	33	23
Milan Screw Products	2½	2½
Team No. 16	32	24
Cloverleaf Lanes	31½	24½

Billiards

Standings as of Dec. 7

Station WVPP	310	230
Ding A Lings	305	235
Alley Katz	298	242
Dreadnaughts	289	251
Four Squares	288	252
Knock Outs	283	257
Question Marks	269	271
Flat Tires	254	286
Easy Riders	244	296
River Rats	237	303
Holy Terrors	236	304
Hi Steppers	227	313
Men, over 450 series: H. Morton, 494; V. Jeffers, 470; D. Carpenter, 489; M. Purdy, 468; O. Inbody, 456.		
Men, over 160 games: H. Morton, 167, 177; V. Jeffers, 169; D. Carpenter, 163, 167; H. Schultz, 197; M. Purdy, 166; O. Inbody, 165; F. Steers, 169; M. Fox, 168.		
Women, over 425 series: M. Paul, 453; S. Walton, 445; B. McNutt, 440; G. DeSmithers, 449.		
Women, over 150 games: M. Morton, 163; M. Paul, 155, 170; G. Klapperich, 156; S. Walton, 111, 168; P. Patterson, 167; B. McNutt, 165, 150; G. DeSmithers, 158, 455; M. Inbody, 157, 166.		

Chelsea Nite Owl League

Standings as of Dec. 13

Steele's Heating	36	2
Pump & Pantry	34½	2
Team No. 8	29	2
Chelsea Finance	28½	2
Ted's Standard	28	2
Cavanaugh Lk. Store	28	2
Foster's Men's Wear	28	2
Heller Electric	28	2
Jack & Son Barbers	25	3
Smith's AAA	24	3
McCalla Mobile Feeds	24	3
Wahl's Arco Sparks	23	3
600 series: T. Steele, 607.		

Guys and Gals

Standings as of Dec. 9

Mead, 525; E. Green, 515; J. W.	
lyke, 513; M. Pekar, 512;	
Heller, 509.	
200 games: W. Maier, 254;	
Peterson, 223; T. Steele, 216;	
Packard.	

Gays and Gals Mixed League

Standings as of Dec. 9

	W	L
Pub No. 1	32	15
Pub No. 2	29	19
The Odd Couples	29	19
Grass Lake	28	20
Chelsea Lanes	26	22
Seitz's Tavern	26	22
Chelsea Standard	22	26
Team No. 1	22	26

Charlie Brown & Snoopy's Friends

Standings as of Dec. 11

Team high game: Pub No. 2, 603.

Team high series: The Couples, 2,400.

Women, high game: P. Huston, 508.

Women, high series: L. Graf, 503.

Women, 150 or over games: J. Norris, 161; L. Graf, 179, 187, 191; W. Cooper, 153; E. Koengeter, 152; S. Steele, 158, 177, 187; J. Collins, 166, 180; P. Huston, 223.

Women, 450 or over series: S. Steele, 502; N. Collins, 481; E. Koengeter, 497; L. Graf, 503.

Men, high game: T. Steele, 497.

Charlie Brown & Snoopy's Friends

Standings as of Dec. 11

Steele, 199; J. Eder, 176; A. Sannes, 189; K. Ives, 177.

Men, 500 or over series: A. Sannes, 523; T. Steele, 523; J. Eder, 513; R. Huston, 544; J. Elliott, 526.

Chelsea Women's Bowling Club

Standings as of Dec. 8

Prep Division	
Standings as of Dec. 11	
	W
Good Guys	33½
Pin Fighters	30
Bearcats	26
Strikers	24
Pro's	20½
Fantastic 5	20
Flip Flop Mop Tops	15
Mustangs	14
Eagles	14
Bulldogs	10

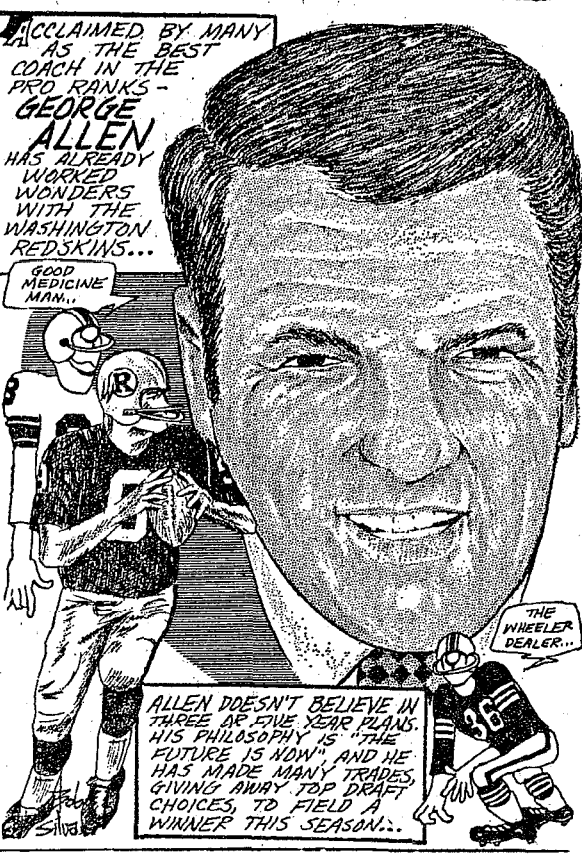

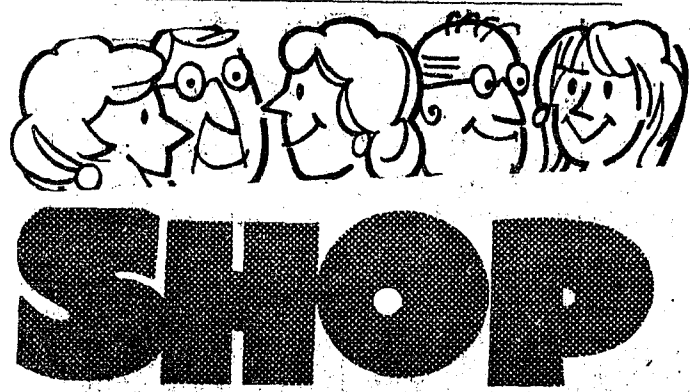

WHOLE CLAN COMING
FOR THE HOLIDAY?



NOW!

OPEN DAILY 9 to 9
SUNDAYS 9 to 5

CHELSEA 1110 M-52

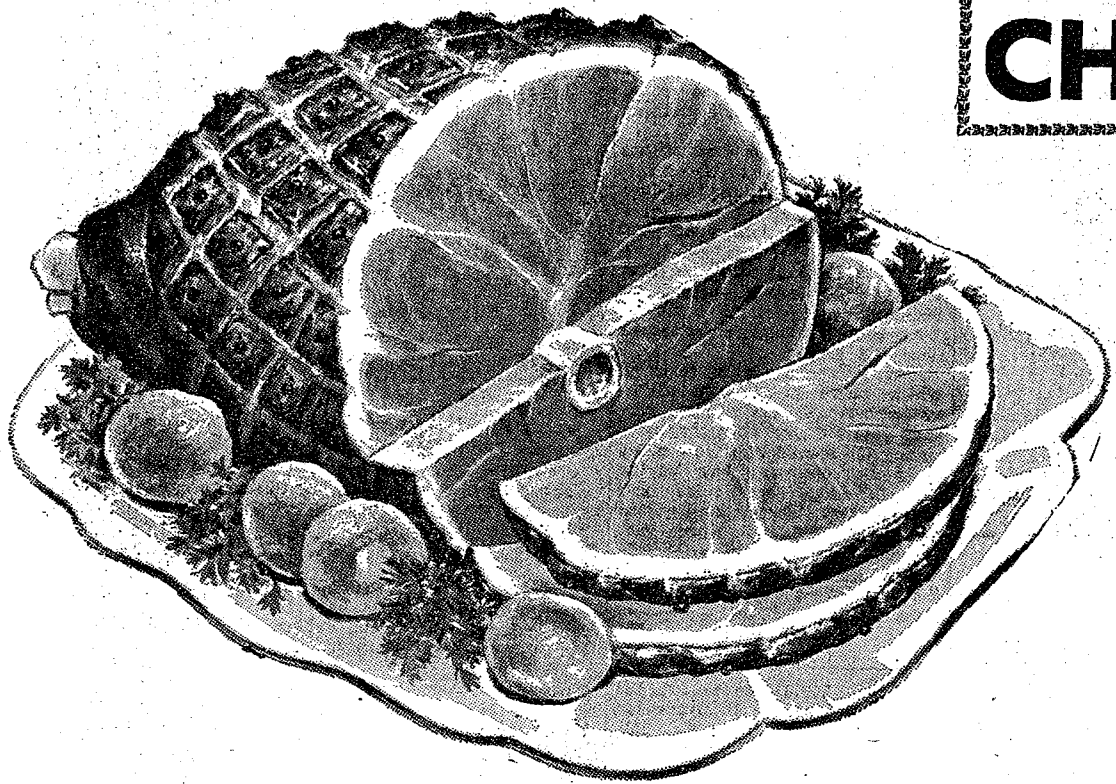

FARMER PEET'S REGULAR SMOKED

HAM 46^c lb.

BUTT HALF lb. 59c CENTER SLICES . . . lb. 99c WHOLE, 14-16 lbs. . . lb. 59c

FARMER PEET'S OLD FASHION

BONELESS HAM . . . 79^c 89^c

FARMER PEET'S BONELESS
BONANZA HAM lb. \$1.09
FARMER PEET'S
BONANZA HAM 8 to 10 Lb. . . lb. 99c
HYGRADE WEST VIRGINIA SEMI-BONELESS
HAM lb. 99c
HYGRADE WEST VIRGINIA SEMI-BONELESS
HAM lb. 89c

ARMOUR STAR ZIP TOP OR PULLMAN
CANNED HAM . . . 3-Lb. Can. \$2.99
ARMOUR STAR ZIP TOP
CANNED HAM . . . 5-Lb. Can. \$4.99
USDA GRADE A HONEYSUCKLE CORNISH
GAME HENS . . . 22 Oz. 79c
ARMOUR STAR BONELESS MIXED
TURKEY ROAST . . . 2 1/2-Lb. Pkg. \$2.99

ARMOUR STAR ALL WHITE MEAT BONELESS
TURKEY ROAST . . . 2 1/2-Lb. Pkg. \$3.99
FARMER PEET'S HOLIDAY
BOCKWURST lb. 99c
FARMER PEET'S CHUNK
BRAUNSCHWEIGER . . . lb. 49c
5 VARIETIES ARMOUR STAR SLICED
SALAMIS 4-Oz. Pkg. 49c

USDA CHOICE BEEF CENTER CUT

CHUCK STEAK . 69^c lb.

USDA CHOICE BEEF EASY CARVE BONELESS

CHUCK ROAST . 89^c lb.

HYGRADE WEST VIRGINIA
SLICED BACON . . lb. 79c
HYGRADE SLICED
BOILED HAM . . 12-Oz. Pkg. 99c
FARMER PEET'S REPEATER
SLICED BACON . . lb. 59c
9 VARIETIES FARMER PEET'S SLICED
LUNCH MEATS . . lb. 69c
HYGRADE PURE PORK LINK
SAUSAGES lb. 79c
POLLY'S HOMEMADE BULK BREAKFAST
SAUSAGE lb. 59c

ECKRICH
SMORGAS PAK lb. 99c
ECKRICH ALL BEEF
SMORGAS PAK . . . 12-Oz. Pkg. 89c
ECKRICH ALL BEEF
FUN FRANKS lb. 89c
ECKRICH ALL MEAT SLICED
BOLOGNA lb. 99c

PAN READY
FRESH SMELT lb. 45c
WHOLE OVEN READY
WHITE FISH lb. 99c
FRESH OCEAN FILLETS OF
PERCH lb. 79c
FRESH STANDARD
OYSTERS 12-Oz. Tin \$1.29

GOV'T. INSPECTED OVEN READY YOUNG TOM

TURKEYS . . . 35^c lb.

SWIFT PREMIUM BUTTERBALL

BUTTERBALL TURKEYS 49^c lb.

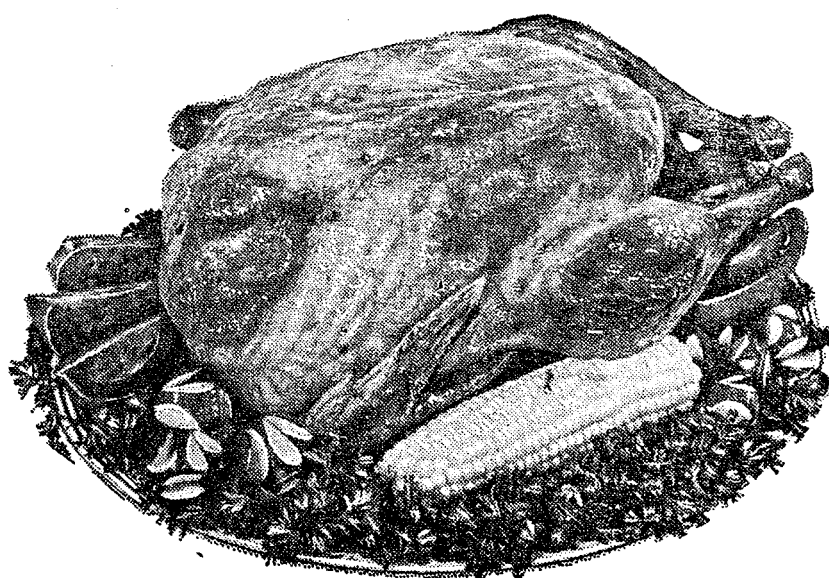

ONE-A-DAY VITAMINS, 60-Count \$1.29
ANTI-PERSPIRANT
DIAL, 14-Oz. \$1.39
SAVE 40c
NO. MORE TANGLES, 7 Oz. 99c
SAVE 20c
JOHNSON
BABY LOTION, 9 Oz. 89c
COTTON SWABS, 400 Ct. . 89c

CLIP & SAVE

SAVE \$1.00 WITH COUPON
**ARMOUR STAR
CANNED HAM**
8-Lb. Can. **\$6.99**
And additional purchase of non-coupon items
of \$7.00 excluding beer, wine or cigarettes.
Lesser Amounts at Regular Price.
LIMIT 1 EXPIRES DEC. 18, 1971

ARMOUR STAR LEAN, TENDER

**CANNED
HAM**

SAVE \$1.00 WITH COUPON

8-Lb. Can. **\$6.99**

CLIP & SAVE

SAVE 70c WITH COUPON
**SWIFT PREMIUM
CANNED HAM**
5-Lb. Can. **\$4.28**
And additional purchase of non-coupon items
of \$7.00 excluding beer, wine or cigarettes.
Lesser Amounts at Regular Price.
LIMIT 1 EXPIRES DEC. 18, 1971

SWIFT PREMIUM, LEAN, TENDER

**CANNED
HAM**

SAVE 70c WITH COUPON

5-Lb. Can. **\$4.28**

CLIP & SAVE

SAVE 24c WITH COUPON
**WHITE CLOUD
TOILET TISSUE**
2-Roll Pkg. **19^c**
And additional purchase of non-coupon items
of \$7.00 excluding beer, wine or cigarettes.
Lesser Amounts at Regular Price.
LIMIT 1 EXPIRES DEC. 18, 1971

WHITE CLOUD White or Assorted

**TOILET
TISSUE**

SAVE 24c WITH COUPON

2-Roll Pkg. **19^c**

CLIP & SAVE

SAVE 24c WITH COUPON
WESSON OIL
38-Oz. Bottle **69^c**
And additional purchase of non-coupon items
of \$7.00 excluding beer, wine or cigarettes.
Lesser Amounts at Regular Price.
LIMIT 1 EXPIRES DEC. 18, 1971

**WESSON
OIL**

SAVE 24c WITH COUPON

38-Oz. Bttle. **69^c**

ALL YOUR FAVORITE BRANDS PRICED TO SAVE YOU MONEY



ASSORTED HI-C FRUIT

DRINKS . . 4 46-Oz. Cans **\$1** SAVE 16c

AUNT JANE'S SWEET SANDWICH

PICKLES . . 3 22-Oz. Jar **39c** SAVE 10c

HUNT'S HALVES OR SLICES YELLOW CLING

PEACHES 3 29-Oz. Cans **89c** SAVE 6c

VLASIC SWEET MIDGET

PICKLES . . 3 20-Oz. Jar **69c**

MARDI GRAS

TOWELS . . 3 Jumbo Rolls **\$1**

FLAVORITE POWDERED

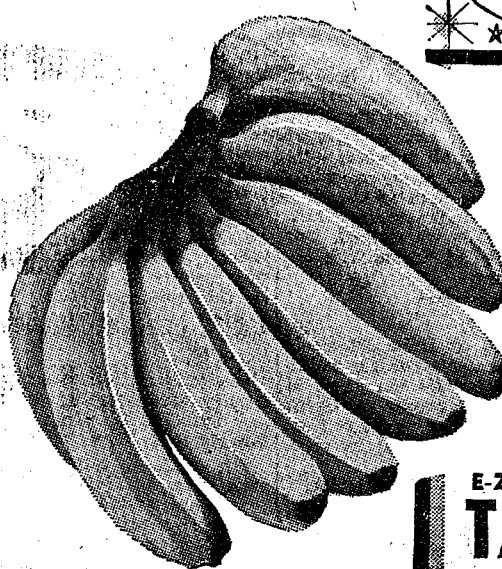
SUGAR . . 4 2 1/2-Lb. Bag **47c**

20c OFF LABEL LIQUID **DOVE** . . 32-Oz. Bottle **59c**
 ELF SNACK **CRACKERS** 11-Oz. Pkg. **29c**
 WYLER Bouillon **CUBES** . . 15 Ct. **25c**
 SWEETHEART LIME FABRIC **SOFTENER** 64-Oz. Bottle **67c**

GOLDEN RIPE

BANANAS
10c lb.

E-Z PEEL

TANGERINES . 2 doz. **89c**

OCEAN SPRAY

CRANBERRIES . 1-Lb. Bag **39c**

SWEET, JUICY

TANGELOS 5-Lb. Bag **69c**

SALAD MARASCHINO

CHERRIES . 4 10-Oz. Pkgs. **\$1**

MANDARIN

ORANGES . 4 11-Oz. Cans **\$1**
KETCHUP . . 3 26-Oz. Bottle **39c**

STUFFED

OLIVES . . 3 7-Oz. Jar **49c**

FRUIT

COCKTAIL . . 3 29-Oz. Can **39c**

TE LIGHT BROWN

SUGAR . . 4 2 1/2-Lb. Bag **47c**
MUSHROOMS 3 4-Oz. Cans **89c**
HUNT'S SKILLET 3 15 Oz. **69c**
TERWORTH'S 3 24-Oz. Bottle **49c**
TARD . . 3 32-Oz. Jar **29c**
AS KINS . . 3 140 Ct. Pkgs. **\$1**
PKIN . . 3 29-Oz. Can **27c**
SYRUP . . 3 16-Oz. Bottle **37c**
RAY CRANBERRY 3 16-Oz. Can **29c**

KRAFT MINIATURE **MARSHMALLOWS** 10 1/2-Oz. Pkg. **25c**
 CRUNCH AND MUNCH **POPCORN . . 3** 7-Oz. Pkgs. **\$1**
 ARCHER 5 ROLL CHRISTMAS **WRAP** 30"x58" **88c**

REYNOLDS HEAVY DUTY **FOIL** 18"x25' **59c**
 CAKE-MASTER **FRUIT CAKE** 2-Lb. Can **99c**
 CAKE-MASTER **FRUIT CAKE** 3-Lb. Box **\$1.29**

**BRANCH'S CANDIES AND CHRISTMAS
FAVORITES AT POLLY LOW, LOW PRICES**

SEALTEST VITALURE

2% MILK Gallon **79c** SAVE 18c

BIRDSEYE

COOL WHIP 9 Oz. **49c** SAVE 10c

FLAVORITE FROZEN SLICED **STRAWBERRIES 3** 16-Oz. Pkgs. **\$1**
 LADY BORDEN **ICE CREAM** Qt. **69c**
 BORDEN'S FRENCH **ONION DIP . . 2** 8-Oz. Crtn. **49c**

SANNA REAL **WHIPPED CREAM** 7 1/2-Oz. **49c**
 CHEF DELIGHT **CHEESE** 2-Lb. Pkg. **79c**
 ZEST IMITATION **SOUR CREAM** 16-Oz. **29c**

IMPERIAL SOFT

MARGARINE 1-Lb. Crtn. **39c** SAVE 10c

GREEN Honey Glazed Butter **SLICED CARROT 3** 10-Oz. Pkgs. **\$1**
 GREEN GIANT **NIBLET CORN 3** 10-Oz. Pkg. **\$1**
 GREEN GIANT **VEGETABLES . 3** 10-Oz. Pkgs. **\$1**
 PET RITZ FROZEN **PIE SHELLS . 3** 4-Ct. Pkgs. **89c**

LAMBRIGHT **CHEESE CAKE** 17-Oz. Pkg. **69c**
 MRS. SMITH'S **APPLE PIES** 26-Oz. **49c**
 BORDEN'S ICE CREAM **SNOW BALLS** 6 Pak **99c**
 SEALTEST **EGG NOG** Qt. **69c**

HOLIDAY BAKING NEEDS

1 LB. CALAVO **Pitted DATES** **49c**
 16 OZ. QUEEN ANN FRUIT **CAKE MIX** **59c**
 4 OZ. WHITE SWAN DICED **PINEAPPLE** **45c**
 16 OZ. AZAR SHELLS **PECANS** **\$2.69**
 1 LB. HOLIDAY Extra Fancy **MIXED NUTS** **89c**
 4 OZ. WHITE SWAN Diced Orange **LEMON PEEL** **33c**
 16 OZ. WHITE SWAN WHOLE RED OR GREEN **CHERRIES** **\$1.49**
 12 OZ. BLUE RIBBON **FIGS** **55c**
 16 OZ. Blue Diamond White **ALMONDS** **\$1.19**
 1 LB. DIAMOND LARGE **WALNUTS** **79c**
 15 OZ. SUNMAID SEEDLESS **RAISINS** **41c**
 15 OZ. SUNMAID GOLDEN SEEDLESS **RAISINS** **45c**
 8 OZ. BORO Pitted **DATES** **39c**
 10 OZ. DIAMOND SHELLS **WALNUTS** **89c**
 1 LB. DIAMOND BABY **WALNUTS** **69c**

POLLY **POTATO CHIPS** 14-Oz. Bag **59c**

WONDER KING SIZE SANDWICH **BREAD . . 2** 24-Oz. Loaves **79c**

ASSORTED **BACHMAN'S PRETZELS** 3 9 Oz. Min. Wt. **\$1.00**

SCHAFFER'S **CRACKED WHEAT BREAD** 16-Oz. Loaf **35c**

CLIP & SAVE
 SAVE 70c WITH COUPON
GLAD SANDWICH BAGS
 80-Ct. **19c**
 And additional purchase of non-coupon items of \$7.00 excluding beer, wine or cigarettes. Lesser Amounts at Regular Price.
 LIMIT 1 EXPIRES DEC. 18, 1971

GLAD SANDWICH BAGS
 SAVE 20c WITH COUPON
 80-Ct. **19c**
 Pkg.

CLIP & SAVE
 SAVE 43c WITH COUPON
MAXWELL HOUSE INSTANT COFFEE
 12-Oz. Bonus Jar **99c**
 And additional purchase of non-coupon items of \$7.00 excluding beer, wine or cigarettes. Lesser Amounts at Regular Price.
 LIMIT 1 EXPIRES DEC. 18, 1971

MAXWELL HOUSE INSTANT COFFEE
 SAVE 43c WITH COUPON
 12-Oz. Bonus Jar **99c**

CLIP & SAVE
 SAVE 14c WITH COUPON
STRECH 'N SEAL
 40-Oz. **19c**
 And additional purchase of non-coupon items of \$7.00 excluding beer, wine or cigarettes. Lesser Amounts at Regular Price.
 LIMIT 1 EXPIRES DEC. 18, 1971

4c OFF LABEL FOOD WRAP STRECH 'N SEAL
 SAVE 14c WITH COUPON
 Roll **19c**

**ALL OUR
AD PRICES
and
SPECIALS
ARE PUT INTO
EFFECT ON
WEDNESDAY
MORNING**

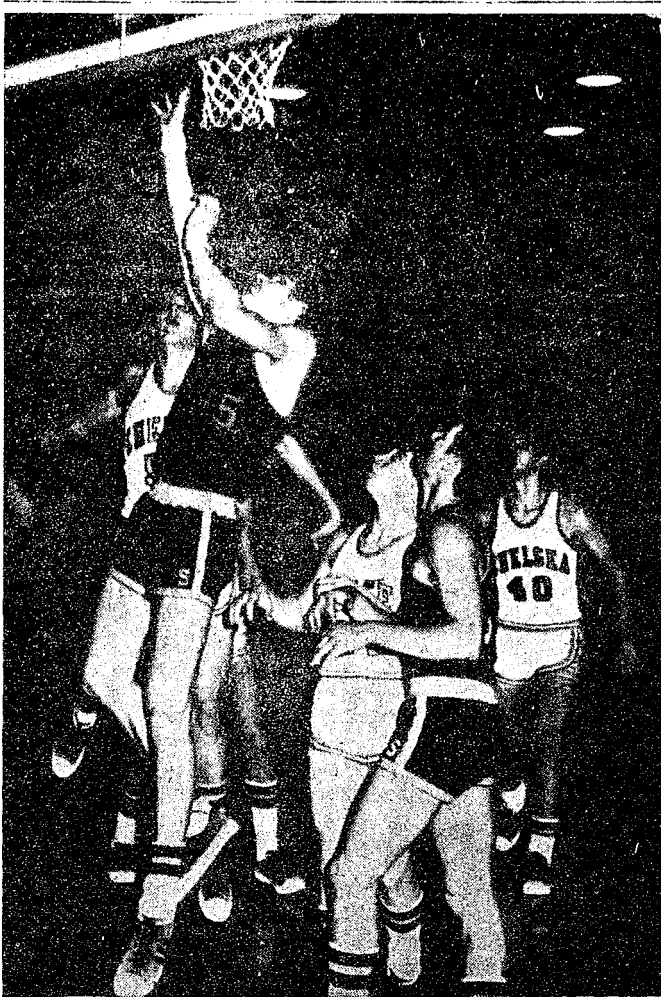

REBOUND: Dave Ziegler (55), Saline's center, grabs a rebound off the Chelsea backboard late in the fourth quarter as Ron Sweeney (44) attempts to defend. Chelsea trailed by five points with approximately four minutes to go in the game, but clutch shooting saved the day, and Chelsea won, 63-61.

CUB SCOUT NEWS

PACK 415, DEN 1—

Cubs of Den 1 had their weekly meeting Tuesday, Dec. 7. School was out at noon, so we brought a sack lunch, and our den mother, Mrs. George Atkinson, furnished hot chocolate and apples. First we had roll call and all members were present. We put glue on things we were making, then we ate while the glue cured. We sang Christmas songs while we worked. Our meeting closed at 2 p.m. with the flag ceremony.

PACK 435

Cub Scouts of Pack 435 made Christmas presents for our mothers and fathers. We are going to sing Christmas carols at Cedar Knoll on Thursday. Pastor Morris and his wife helped us practice our songs.

Mike Wade, scribe.

PACK 415—

Santa Claus visited Pack 415's Christmas party last Sunday, giving a surprise to each Cub and Webelos and their brothers and sisters. Cubs had trimmed the Christmas tree with decorations they made in their den meetings. A special candlelight ceremony, performed by the Webelos, under the direction of Gary Packard, Webelos leader, closed the meeting.

MEAT IS STILL GOOD BUY

Today, the average consumer spends less than 5 percent of disposable income for meat, leaving more than 95 percent for other purchases. Twenty years ago the amount of disposable income spent for meat was more than 8 percent. What's more, today's consumer gets 40 more pounds of meat per year for this small percentage of income spent.

Dr. Riethmiller Wins Point in Phraseology

A Michigan Department of Education staff paper on "a new thrust for basic education in Michigan public schools," was the target of an objection "thrust" forward by Dr. Gordon Riethmiller, president emeritus of Olivet College, at a recent meeting of the Michigan Board of Education.

"Something about the paper bothered me," Riethmiller said. "Finally it dawned on me. . . It was the use of the word 'thrust' in the title and text. I went through our agenda book and found 'thrust' used at least 41 times."

Riethmiller checked on the dictionary definition of the word, and found it to mean "to push forcibly or to shove."

"It seems to me," Riethmiller said, "that at a time when some people are accusing us of trying to force programs down their throats, it would be best to use another word which means the same and isn't overworked."

Unable to deny the thrust of Riethmiller's message, the board decided to drop the term "thrust" in describing new efforts or changes in emphasis.

Dr. John W. Porter, state superintendent of public instruction said "thrust" would be changed to "direction" or "emphasis," and that the department would try to watch other terms from creeping into every statement.

Pleads Guilty to Charge Of Assault & Battery

James M. Kosinski, 46, 18601 M-52, was arrested Dec. 10 by Chelsea Patrolman David Peebles on two charges of assault and battery.

The two warrants, one from the Sheriff's Department and one from Chelsea police, had been obtained following two separate incidents occurring within the last two months.

Kosinski pled guilty to both counts in 14th District court Tuesday, Dec. 15, and was fined a total of \$85.

TIP FOR THE COOK

Vary hot dog servings. Score franks; cut in strips. Add to salads, casseroles, soups, and beans.

District Court Proceedings

Week of Dec. 7 through 13

In 14th District court this week, Kris W. Losey, Saline, pled guilty to speeding 40 mph in a 25 mph zone and was ordered to pay \$21 fine and costs.

Brian Platte, Ann Arbor, pled guilty to having obstructed vision, and was ordered to pay \$16 fine and costs.

Marin A. Pops, Clinton, pled guilty to speeding 82 mph in a 45 mph zone and was ordered to pay \$25 fine and costs.

Daniel J. Smith, Manchester, was ordered to pay \$150 fine and costs or spend 60 days in jail when sentenced for driving under the influence of liquor.

Thomas E. Hollister, Saline, was ordered to pay \$100 fine and costs or spend 30 days in jail when sentenced for impaired driving.

William Pogue, Adrian, pled guilty to speeding 37 mph in a 25 mph zone and was ordered to pay \$21 fine and costs.

Richard A. Schroeder, Britton, pled guilty to speeding 41 mph in a 25 mph zone and was ordered to pay \$23 fine and costs.

Theo Ewald, Chelsea, was ordered to pay \$16 fine and costs or spend two days in jail for having no operator's license on his person.

John Henry Schlaff, Ann Arbor, pled guilty to driving with no operator's license and was ordered to pay \$200 fine and costs, spend 90 days in jail, and one year on probation. Schlaff also pled guilty to driving without registration and was ordered to pay \$16 fine and costs.

Steven E. Lewis pled guilty to careless driving and was ordered to pay \$35 fine and costs.

Timothy J. McLaughlin pled guilty to being drunk and disorderly and was ordered to pay \$35 fine and costs or spend five days in jail.

John Riley Brooks, Taylor, pled guilty to speeding 54 mph in a 35 mph zone and was ordered to pay \$28 fine and costs.

Rodney E. Snyder, Manchester, pled guilty to being a minor in possession and ordered to pay \$25 fine and costs within one month.

James Tindall, Manchester, will be sentenced Jan. 18 in Saline for driving under the influence of liquor.

Margaret A. Durner, Ann Arbor, pled guilty to speeding 70 mph in a 45 mph zone and was ordered to pay \$41 fine and costs.

V. J. Kirsten, Ann Arbor, pled guilty to speeding 45 mph in a 25 mph zone and was ordered to pay \$31 fine and costs.

Robert Schultz, Dexter, was ordered to pay \$41 fine and costs for speeding 80 mph in a 55 mph zone and passing on a double yellow line.

James Kosinski, Chelsea, pled guilty to two charges of assault and battery and was ordered to pay \$35 fine and costs for one and \$50 for the other.

Vincent C. Wilson, Pinckney, will be sentenced Jan. 24 in Chelsea for driving under the influence of liquor.

Brian Burkhardt, Redford, pled guilty to reckless driving and was ordered to pay \$71 fine and costs or spend 10 days in jail.

Wanda L. Patrick, Brooklyn, was found guilty of impaired driving, and will be sentenced Jan. 24 in Chelsea.

Mrs. T. Wojcicki Earns BS Degree In Medical Technology

Mrs. Thomas (Sue) Wojcicki, daughter of Mr. and Mrs. Russell Gardner received her bachelor of science degree in medical technology at Eastern Michigan University. She completed her internship at McLaren General Hospital in Flint, and is now working at Flint Ophthalmic Hospital.

GIFTS THAT SAY, "Merry Christmas"

LADIES KINGSLEY SWEATERS
Sizes 36-46. Many to choose from.

KAYSER & LORRAINE ROBES
Quilted and Brushed Nylon.

BABY DOLL PAJAMAS

PANTY HOSE BY KAYSER, HANES
Outsizes too.

MANY NEW DRESSES
and PANT SUITS

PATTY ANN SHOPPE

118 S. Main St., Chelsea

Want to sell a car? Use a Standard Want Ad!

Say Merry Christmas
With Gifts from the Boutique

We have many items for
stocking stuffers and hostess gifts.

TAILFEATHER BOUTIQUE

"A Fun Place To Shop"

105 N. Main Ph. Chelsea 475-2512

Magic Mirror
Beauty Salon

Open Monday thru Friday

9 a.m. to 9 p.m.

Saturday, 8 a.m. to 3 p.m.

PHONE 665-0816

CHELSEA HARDWARE

110 SOUTH MAIN STREET

PHONE 475-1121

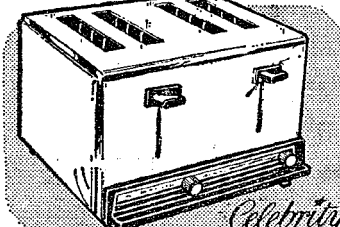

4-SLICE TOASTER

Toasts two or four slices
at a time. Has 9-position
heat controls.
SAVE \$2.00

\$16⁹⁹

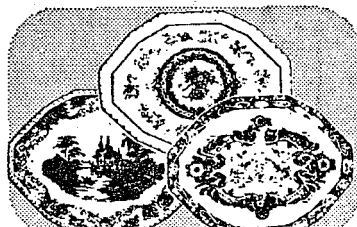

SERVING & WALL TRAYS

Decorated trays beautiful
enough to hang on
a wall.
SAVE 50%

99[¢] EA.

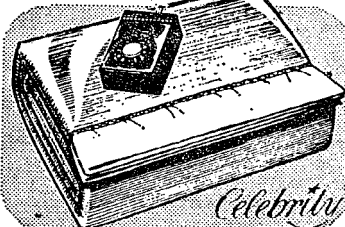

ELECTRIC BLANKET

Double bed size. Non-
allergenic materials.
Washable.
SAVE \$1.96

\$12⁹⁹

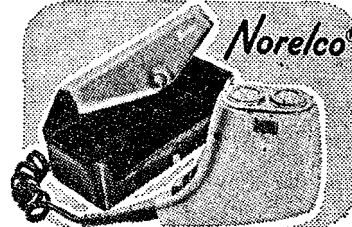

MEN'S SPEED SHAVER

Floating head follows
face contours. Shaves
close with comfort.
SPECIAL PRICE

\$12⁹⁹

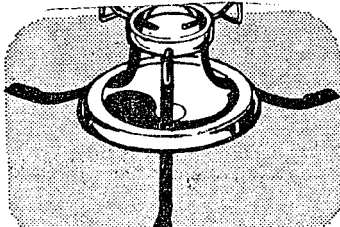

ECONOMY TREE STAND

Has water cup to keep
tree fresher.
SAVE 31¢

67[¢]



20-PIECE SOCKET SET

1/4" and 3/8" drives,
sockets, ratchet, plug
socket, case.
\$22.74 VALUE

\$9⁹⁹

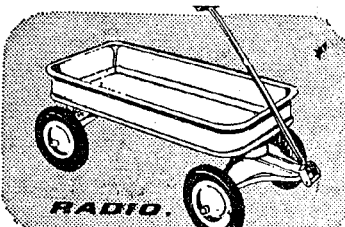

LITTLE RED WAGON

Handsome red beauty
for ages 4 to 7 years.
SAVER'S SPECIAL

\$9⁹⁹

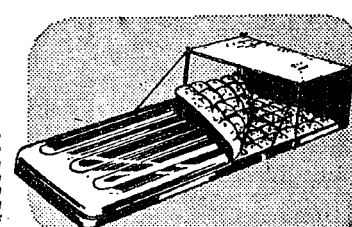

SLEEP WARM, DRY

34" x 77" for room,
4-lb. fill to keep you
warm.
SALE PRICE

\$14⁸⁸

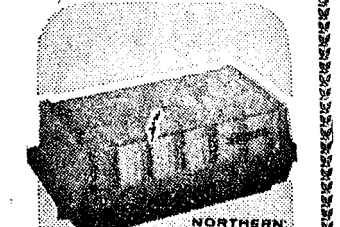

MIST HAIR SETTER

Moisturizes to
make soft
curls.
SAVE \$7.96

\$14⁹⁹

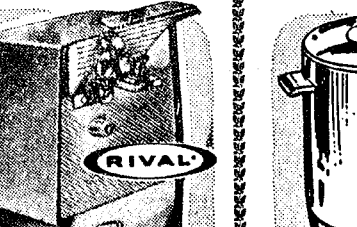

OPEN ANY CAN

Cutting head re-
moves for clean-
ing. Has magnetic
lifter.
REG. \$11.95

\$6⁹⁹



30-CUP COFFEEMAKER

Completely auto-
matic. Light sig-
nals when done.
SAVER'S SPECIAL

\$9⁹⁹



BASKETBALL & GOAL SET

Regulation size
ball — steel goal
plus net.
SAVER'S SPECIAL

\$5⁹⁹

SKATES

FIGURE or HOCKEY

We Trade -
We Sharpen

SEE US FOR
USED SKATES

EVERREADY
BATTERIES

C and D Sizes
for toys, etc.

4 for 88[¢]

15-LITE
INDOOR G-7/2
LIGHT STRINGS
Reg. \$2.49
\$1.49

ELECTRIC
CAN OPENER
with
BOTTLE OPENER
Reg. \$9.95

\$5.99

SHAG
RUGS

Assorted Colors

\$3.99 value

\$3.00

PICTURES

Assorted Scenes

\$3.00

2-qt. Tea Kettle

Copper
Color \$2.99

POLAROID FILM

No. 108 \$3.99

CANDY CANES

24 for 97[¢]

Twin
Savings
40¢ OFF
2 LARGE SIZE (7 FL. Oz. Ea.)
Bottles of Extra Rich
LIQUID SHAMPOO
PRELL SHAMPOO

Both Bottles

97[¢]

49¢ for one

FREE Scotch Hair Set Tape
With each purchase of large size PRELL concentrate
3-Oz. Size
See our display — Supply limited
77[¢]

Double Savings
Opportunity
97[¢]
49¢ for one
2.7 oz. each • total 5.4 oz.

SCOPE
ORAL HYGIENIC MOUTHWASH
AND GARGLE
YOU PAY ONLY
99[¢]
24-Oz. Size

Double Savings
Opportunity
97[¢]
49¢ for one
3.6 oz. each • total 7.2 oz.

Family Size
6.75-Oz.
GLEEM II
59[¢]

WOOSTER SKI-BOB and SPV SLEDS - TRUE TEMPER SLEDS
TOBOGGANS from HEDLUND - DAYTON TORPEDO

SEE OUR SELECTION OF GIFTS

BUDGET-WISE STORE

Chelsea's First Discount Store

116 South Main Street

Phone GR 9-1611



VFW Auxiliary Members Host Inspection Team

The annual VFW Auxiliary inspection meeting and combined social hour was held Monday, Dec. 13 in the Rebekah hall with 15 members and two guests present.

Sixth District president Esther Kentes and Ruth Otto, of Ann Arbor, were present as inspecting officers.

Judy Kent, Carol Slusser and Elizabeth Smith were elected and installed into membership.

Mary Kniss, Eulalie Packard, Lucy Platt and Geraldine Klink attended the Sixth District convention held in Lansing, Nov. 21. Laurence Boyer represented Post members at the convention. Reports were given by Eulalie Packard and Mary Kniss.

The Auxiliary voted to send \$25 to cancer research at Bar Harbor, Me., and another \$8 in memory of a deceased sister will also be sent.

The members are sending \$2 to the National Home at Eaton Rapids for Christmas Seals and \$5 to the flower fund at the VA hospital in Ann Arbor.

Following the meeting, refreshments were served and a social hour enjoyed by the group. Chairman of the social hour was Eulalie Packard.

The next Auxiliary meeting will be held Jan. 10 in the Rebekah hall.

Past Noble Grands Meet Dec. 8 for Christmas Party

Mrs. Russell Bernath entertained the Past Noble Grands of Chelsea Rebekah Lodge Dec. 8. Mrs. LeRoy Hoffman was co-hostess.

PNG's sang Christmas carols and wrapped Christmas gifts for 12 hospitalized women adopted for the season. Chairmen were Mrs. Nixon and Mrs. Alstaetter.

Christmas cards were signed by the members to be mailed to Mrs. Lulu Sweeney and Mrs. Flossie Lake, members who reside in Florida. A get-well card was signed for Mrs. Wilbur Breitenwischer who is a patient at St. Joseph Mercy Hospital in Ann Arbor.

Mrs. Alice Gilson made each member a felt Christmas sock as a table favor. An exchange of Christmas cookie recipes took place.

The January meeting will be held at the home of Mrs. Lucile Alstaetter. The date will be announced after the first of the year. Mrs. John Harok will be initiated into the club by Mrs. H. Nixon and Mrs. De Koeper at the meeting.

Mrs. Gilson won the door prize of a large, decorative candle. Lodge officers for 1972 will be installed at the Jan. 4 meeting.

RICA-A-RUNIBEE
When adding fertilizer to increase the yield caused rice plants to become top-heavy and collapse, a hybrid "miracle rice" was bred. These shorter, stronger stalks support the extra grain.

TRUMP 82-
The meeting of Trump 82 was called to order and then we took dues. Then we had refreshments. We finished the Christmas presents for our Dads and planned the Christmas party. We cleaned up, then closed our meeting with the song and hand squeeze.

Wendy Myers, scribe.

Club and Social Activities

MODERN MOTHERS

Modern Mothers Child Study Club met Tuesday at the home of Mrs. Thomas Hinderleider for a Christmas party and cookie and gift exchange. Co-hostesses were Mrs. Richard Harvey and Mrs. Larry Shirley.

WOMEN'S CLUB

The Christmas meeting of the Women's Club of Chelsea was held in the club room of the McKune Memorial Library Tuesday, Dec. 14 with 22 members and three guests present.

Hostesses were Mrs. Robert Germain and Mrs. Anthony Raduza. The program chairmen were Mrs. LeRoy Hoffman and Mrs. Sidney Schenk. Mrs. Russell Bernath, Chelsea librarian, was guest speaker, reading a beautiful Christmas story.

Club members participated with recollections of outstanding personal Christmas memories, and an exchange of Christmas tree ornaments.

The next meeting will be Jan. 11 when the program will feature "The Kellogg Story."

LYNDON FARM BUREAU
Lyndon Farm Bureau discussion group held their annual Christmas supper at the Carl Schonover home Dec. 11.

A short business meeting was followed by an evening of card playing.

The next meeting will be a pot-luck supper at Lyndon Town Hall, Jan. 15 at 7 p.m.

CAMERA CLUB

John Ford presented a slide program, "Michigan and Eastern United States," at the regular monthly meeting of the Chelsea Camera club held Tuesday, Dec. 14.

He covered many historical spots including Fort Michilimackinac, Big Mac Bridge, the Capitol in Washington, D.C., as well as New York City, Niagara Falls, and the Catskill mountains.

A social hour followed the meeting.

The next meeting will be held Jan. 18. Dick Soocy will present the program.

Telephone Your Club News To GR 5-3581.



MR. CLEAN: Harve Nye, son of Mr. and Mrs. Harvey Nye, 3747 McKinley, a junior at Northern Michigan University, signed up for the "Ecology and Man" course and gained some very direct knowledge of the problem. Harve and 35

other class members cleaned up a 2.3 mile stretch of the Big Bay Rd., and collected 3,372 cans, bottles, and miscellaneous items. Of that total, approximately 81 percent consisted of beer bottles and cans.

SCHOOL LUNCH MENU

Week of Dec. 20 through 23

Monday, Dec. 20—Savory beef, mashed potatoes, buttered carrots, bread and butter, chocolate pudding, milk.

Tuesday, Dec. 21—Pinto beans, corn, chips, fruit, milk.

Wednesday, Dec. 22—Hot dogs, buns, trimmings, pork and beans, potato sticks, ice cream and cookie, milk.

Thursday, Dec. 23—Winter begins. Christmas dinner at school with the cooks.

To give new life to leftover rump roast, cut slices into strips and heat in gravy or Stroganoff sauce mix. Serve over toast triangles or buttered noodles.

No Story Hour During Holiday Period

There will be no story hour for three- and four-year-olds at McKune Memorial Library Dec. 21 or Dec. 23.

The story hour will return at 10 a.m. Jan. 4.

Over the past 20 years labor costs have gone up over 65 percent per food unit, just getting food to the market. That's money paid by the food industry to a larger labor force, receiving better wages, to get more food, in greater variety, more rapidly, from fewer farms to a larger population.

VILLAGE BEAUTY SALON

LORETTA - CINDY - EULA
MARGE - ARLENE - SARAH

107 N. MAIN

PHONE 475-5421

OPEN MONDAY THRU SATURDAY

Evenings By Appointment



GIRL SCOUTS

ROOP 98-

The meeting of Cadett Troop 98 began at 7 p.m. Dues were collected. Our troop discussed having a pajama party. We decided to have a pot-luck pajama party in Jan. 7. We are going caroling Dec. 14. Some girls will play their instruments while others sing. Afterwards, we are going to the Dairy Queen. There will be a meeting next Tuesday. The meeting ended at approximately 8:35.

Julienne Tucker and Tracy Updegraff, scribes.

TRUMP 169-

Nineteen girls from Troop 169 had lots of fun last Saturday at Greenfield Village. We saw the houses decorated for Christmas. Also we took a carriage ride then we went into the souvenir shop. Drivers for the trip were Mrs. Wilson, Mr. Sweet, Mr. Harvey, Mrs. McDowell, and Mrs. Eisenbeiser. Dec. 20 we will have our Christmas party.

Amy Eisenbeiser, scribe.

TRUMP 82-

The meeting of Trump 82 was called to order and then we took dues. Then we had refreshments. We finished the Christmas presents for our Dads and planned the Christmas party. We cleaned up, then closed our meeting with the song and hand squeeze.

Wendy Myers, scribe.

This Christmas, give him the watch he wants...

Accutron® by Bulova

The tuning fork movement is what makes every Accutron watch so precise. So whether you buy the low-priced model at \$110 or a 14K solid gold date and day model at \$600, the split second timing is the same. Guaranteed accurate to within a minute a month.

We have a great selection in every Accutron price range. So give him the watch he wants... Accutron by Bulova.

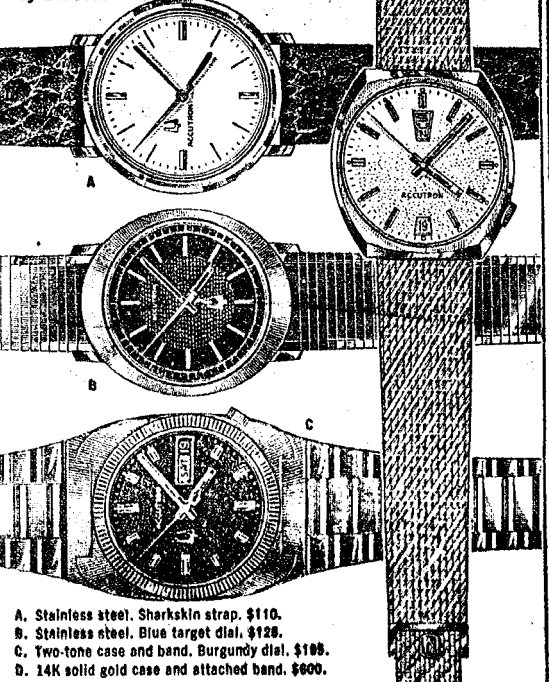

A. Stainless steel, Sharkskin strap, \$110.
B. Stainless steel, Blue target dial, \$128.
C. Two-tone case and band, Burgundy dial, \$188.
D. 14K solid gold case and attached band, \$600.

WINANS JEWELRY

*We will adjust to this tolerance, if necessary. Guarantee is for one year.

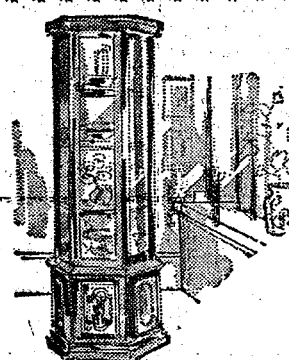

CURIO CABINETS

In painted and stained finishes.

From \$149.95



ROCKING CHAIRS

Black, maple, cherry, walnut, pine.

From \$49.95

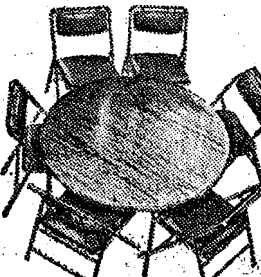

FOLDING FURNITURE

Tables from \$12.95

Chairs from \$4.95



OCCASIONAL CHAIRS

with cane.

From \$88.00

merry Christmas

GIFTS to make home festive now and all year long.

STOCKS are complete, with new and beautiful home furnishings for every room.

YES, we do gift wrap and deliver free.

We'd be happy to help you play Santa!

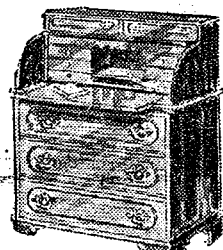

DESKS

In maple, walnut, oak.

From \$84.95

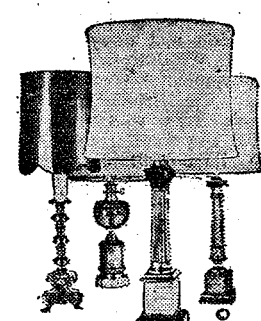

DECORATIVE AND FUNCTIONAL LIGHTING.

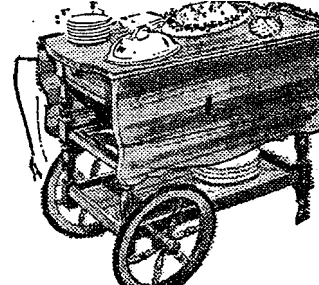

TEA WAGONS

From \$89.95

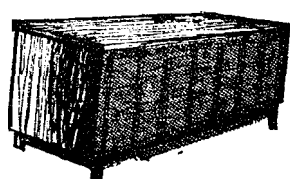

LANE CEDAR CHESTS

From \$79.95



FRAMED PICTURES, MIRRORS & WALL DECORATIONS

From \$5.95

Merkel Home Furnishings

DEATHS

Joseph C. Dreyer

Dies Sunday at Hospital
Following Long Illness

Joseph C. Dreyer, 86, 322 Jackson St., died Dec. 12 at Chelsea Community Hospital following a long illness.

Born Dec. 25, 1884 at Pinckney, he was the son of Louis and Frances Gehring Dreyer.

He married Myrtle Hafner Nov. 28, 1911. They celebrated their 60th wedding anniversary three weeks ago. Dreyer had been employed by Federal Screw Works where he had been a superintendent for 33 years before his retirement in September, 1949.

He was a member of S.T. Dary Church of Chelsea, the Rod & Gun club, and he served several terms on the Chelsea Village Council.

He is survived by his widow, Myrtle; two sons, J. Ambrose Dreyer of Gregory, and Louis E. Dreyer of Ann Arbor; one daughter, Mrs. Eldon (Genevieve) Harris of Ann Arbor; six grandchildren, four step-grandchildren and one great-grandchild. He is also survived by one brother, Edward, of Jackson.

Funeral services were held Wednesday, Dec. 15, 10 a.m. at St. Mary church with the Rev. Fr. Francis Wahowiak officiating. Burial followed in Mt. Olivet Cemetery. The rosary was recited Tuesday evening at 7:30 at Staffan Funeral Home.

Clifford McDaid

Chelsea Woman's Brother
Dies Friday in Detroit

Clifford B. McDaid died early Friday, Dec. 10, at his home, 4835 Beaconsfield Ave., Detroit. Born in Chelsea, Feb. 22, 1901, he was a son of John and Elsie Baldwin McDaid. He graduated from Chelsea High school in 1919 and was married Sept. 18, 1926, to Dorothy Ellis, who survives. They lived for some time in Cincinnati, O., and then in Detroit for the past 40 years.

Mr. McDaid was employed as a traveling auditor for the New York Central Railroad for 44 years prior to his retirement in February, 1966.

Survivors, in addition to the widow, are a son and daughter, Roger McDaid of Detroit, and Mrs. James (Jacqueline) Westman of Nassau, in the Bahamas; a nephew, Dennis Ellis, who made his home with the family; three grandchildren, Kim McDaid, and Gayle and Jimmy Westman; a sister and brother, Mrs. Merle (Lucille) Barr, Sr. of Chelsea, and Ray McDaid, of Charlevoix; and three nieces and seven nephews. Two brothers, Harold and Le-



GOING UP: In one of the tightest games of the year, Chelsea defeated Saline, 63-61, largely due to fine clutch shooting in the fourth quarter. Here Jeff Schmidt (54) drives under the basket to score as Dave Ziegler, (55) Saline's 6'8" center, vainly hopes for a rebound.

land McDaid, preceded him in death.

Funeral services were held at 1 p.m. Monday at the R.G. & G.R. Harris Funeral Home, Harper Ave., Detroit, with the Rev. Jack Lancaster of Redeemer United Methodist church officiating. Burial followed in Gethsemane Cemetery, Detroit.

Frank E. Quinlan

Former Chelsea Resident's
Husband Dies in Detroit

Frank E. Quinlan, 77, a prominent Detroit businessman, died Saturday, Dec. 11 in Mt. Carmel Mercy Hospital in Detroit.

He was secretary-treasurer of the O'Hara-Quinlan Lumber Co., and a past president of the Greater Detroit Builders Association and the Detroit Lumber Dealer's Association.

His widow, Josephine Miller Quinlan, was born and raised in Chelsea by her aunts Anna, Lena and Margaret Miller.

Also surviving are three daughters and 16 grandchildren.

Funeral services were held Wednesday in St. Hugo of the Hills Roman Catholic church,

Methodist Home Plans Complete Christmas Season

There have been special worship services throughout Advent but the season's social festivities for residents of the Chelsea United Methodist Home will begin tonight.

The annual party, complete with Santa and refreshments will be held this evening at the Home.

On Dec. 21 the WSOS chapter at the home will have a special program of Christmas music in lieu of their regular meeting.

On Christmas morning, presents will be given to all residents, following a devotional service.

Employees of the Home celebrated the Christmas season Tuesday night with the annual employees Christmas party at Win Schuler's in Jackson. During the evening, service awards were presented and door prizes awarded.

Bloomfield Hills, and interment followed in Holy Sepulchre Cemetery, Southfield.

Magnavox

Holiday Specials

SAVE ON OVER 50 MAGNIFOX ENTERTAINMENT VALUES

SAVE \$51

BUY NOW

SAVE \$51 on each of these TOTAL AUTOMATIC COLOR table models!

Your Choice

NOW \$418

Matching Pedestal Base \$30—both for only \$448

TAC is a *complete* electronic system that *automatically* keeps flesh tones natural and pictures sharp. No more jumping up and down to adjust controls... you'll get a perfectly-tuned picture—with the right colors—on every channel, every time! The new ultra-rectangular and ultra-bright Matrix Tube—unlike many others—has a black, opaque substance surrounding each color dot—resulting in *far better* picture contrast, sharpness and *far more* brightness. The new Magna-Power Chassis, with predominantly solid-state components, assures better performance and greater reliability. And—convenient Remote Control for UHF/VHF is optionally available, also at great savings. It lets you turn your set on/off, adjust volume and select stations—all from the comfort of your easy chair. It even automatically turns off your set after the station leaves the air!

Today's most beautiful table models—all with 19" diagonal measure screens! A. Contemporary—model 6282. B. Early American—model 6284. C. Mediterranean styling—model 6286.

**ALSO
SAVE**

on 25" diagonal measure Color TV consoles with TAC, and on a superb-performing TAC portable. Also see all the other Magnavox Anniversary Values. There's no better time than now!

SAVE UP TO \$101 on MAGNAVOX STERIO

This Christmas It's
the fashionable
world of
KNITS

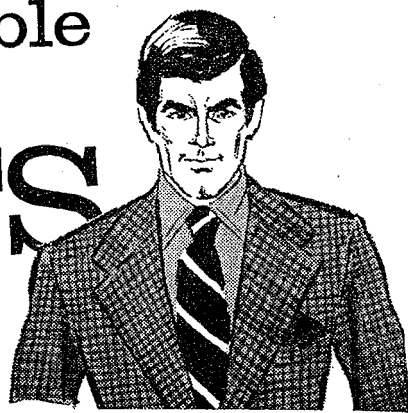

...where you'll
live in wrinkle-free
comfort!

Curlee

SUITS\$85.00 up
SPORT COATS\$55 up

SHAPE, COLOR AND
PATTERN...THAT'S
THE NEWS IN SUITS

Farah
knits

SOLID OR PATTERNS
FLARE OR STRAIGHT LEGS

\$18 to \$25

There is nothing like a knit. Wrinkle-resistant, a new feeling of fit and freedom in FARAH Knits... for today's movements, with bounce-back for tomorrow's fashion. Many exciting patterns and textures.

Farah
Premier Knits

STRIETER'S
CHRISTMAS STORE FOR MEN

"The Place To Go for Brands You Know"

HEYDLAUFF'S

113 North Main St., Chelsea

Phone 475-1221