

WEATHER			
	Min.	Max.	Precep.
Wednesday, Dec. 9	53	89	0.00
Thursday, Dec. 10	39	80	0.00
Friday, Dec. 11	36	28	0.55
Saturday, Dec. 12	39	22	0.80
Sunday, Dec. 13	32	27	0.09
Monday, Dec. 14	31	21	Trace
Tuesday, Dec. 15	27	24	Trace

# The Chelsea Standard

QUOTE  
"The people's government, made for the people, made by the people, and answerable to the people."  
—Daniel Webster.

ONE HUNDRED-FIRST YEAR—No. 26

16 Pages This Week

CHELSEA, MICHIGAN, THURSDAY, DECEMBER 17, 1970

15c per copy

SUBSCRIPTION: \$4.00 PER YEAR

## Dana Workers Ratify New Labor Contract

Both units of the Dana Power Take-Off Division UAW Local have voted to ratify the new 1970 UAW-Dana contract. According to Union spokesmen, the office unit voted Thursday evening, Dec. 10, to unanimously adopt both the Master and the Local contract offered by Dana management for the coming three years.

Production units workers met Saturday in what turned out to be a very long meeting. Assembling at 10 a.m., the group did not decide the issue until 2 p.m. Final tallies indicate that the workers voted 174 for and 14 against the Master contract, and 156 yes, and 30 no, for the Local contract.

Salary items on the contract become effective retroactive to Dec. 1, while insurance clauses and pension clauses do not become effective until June 30, 1971.

Highlights of the new contract included gains in the areas of increased holidays, Christmas shut-down, extended vacation for senior employees, bonus holiday pay, pensions for the 30-year employees, a

drug program, added hospital and medical benefits, pickup on pension credits, increase in sickness and accident, group life, and extended disability benefits, increased shift premium, enlarged moving allowance and wage increases averaging 50 cents per hour for the first year of the contract, with annual improvement increases of 3 percent the second and third years of the agreement.

There were also what Union officials termed "great strides" in the improvements of the contract language in the UAW-Dana Master Agreement.

## Five Injured in Auto Mishap On Icy Roads

A one-car accident that occurred Friday afternoon, Dec. 11, at 5:15 p.m. injured five Chelsea residents. The car, driven by Christine Rasmussen, 16, of 45 Chestnut Dr., went out of control, and rolled over an embankment, turning over. The accident occurred on M-52, near I-94. Icy roads were attributed as the cause of the accident.

Passengers in the car included Rasmussen, 49, and Sue Rasmussen, 13, Robert H. Rasmussen, 17, all of 45 Chestnut Dr., and Ken McDowell, 38, of 203 W. Middle St.

Miss Rasmussen and her four passengers riding in the vehicle were slightly injured. They were taken to St. Joseph Mercy Hospital where they were treated and released.

## Wrestlers Win League Match Over Dundee

On the strength of returning lettermen, Chelsea's wrestlers were able to defeat Dundee at Dundee last Thursday evening, Dec. 10. Although some of the young wrestlers turned in fine efforts, it was up to the older wrestlers to produce pins that allowed Chelsea to defeat the stubborn Dundee team.

Jon Marzec at 98 pounds turned in a good effort, but was defeated, 7-3. At 105, Mark Montagne turned in a close decision by the score of 4-3. Pete Stahl at 112 was defeated, 14-2. Mike Spence at 119, wrestled a tough Dundee wrestler, and lost, 5-1. At 126, Jim Wencel came up with a pin at 3:56. Sophomore Tim Lancaster came through with a fine decision win at 132-pound weight.

In the 138- and 145-pound

(Continued on page five)

## Settlement Reached on Boiler Suit

Chelsea School District announces the termination of the suit involving the Beach school boilers.

On Dec. 11, in Washtenaw County Circuit Court Room No. 1, William F. Ager, Jr., Circuit Judge, the case of Young & Ost, Inc., vs. Chelsea School District, W. A. McKinnon Company, the Ray Burner Co., the Burnham Corp., and the Ohio Casualty Co., No. 4785, which was begun May 13, 1968, was settled. The settlement came during the second day of trial after the opening statements, of counsel but before commencement of plaintiff's proofs.

Under the settlement the school district permanently retains the \$22,173.13 final payment which was due the mechanical contractor, Young & Ost, Inc., under the contract of July 13, 1966 for which the contractor had brought suit against the school district.

During the course of the litigation, the school district was required to replace the boilers with those of another manufacturer.

In the opinion of the Board of Education and with the concurrence of the board's attorneys, the settlement amount represents the amount which the school district would have recovered in the suit for the new replacement boilers, less those non-taxable costs and expenses which would have been incurred by a trial of this matter.

As part of the full settlement of the matter, the Ray Burner Co., the Burnham Corp., and W. A. McKinnon Co., are to pay the amount of \$20,000 to the plaintiff, Young & Ost, Inc., in full and complete settlement of all claims, counter-claims and cross-claims of all parties.

## Wrestlers Lose Close Match to Holt

Chelsea's wrestlers came up against Holt, Tuesday, Dec. 15, and were defeated in a very close 26-19 match.

Even in defeat, however, Coach R. Bareis indicated that Chelsea showed signs of being a team to be reckoned with as they continue to develop.

Jon Marzec looked very sharp in defeating his 98 lb. opponent, 6-0. Mark Montagne followed with a 1:17 pin at 105. At 112, Pete Stahl was pinned, but Chelsea kept the pressure on as Mike Spence came through with a 2-1 victory at 119. Captain Jim Wencel then followed with a 4-2 decision over a very tough opponent. At 132 pounds, Tim Lancaster came up with a 6-4 win.

Chelsea's last points were scored by Larry Jones when he came up with a 9-9 draw, leaving the score at 19-7 at this point.

At 145, Gary Montagne was pinned. At 155, Bill Kushmaul again suffered a very tough loss by a decision, 8-7. At 167, Doug McDonald was defeated, 7-0. At 185, Randy Seitz lost a close match, 4-1. At heavyweight, Rod Branham was pinned.

(Continued on page six)



CLOWNS ENTERTAIN: Among the patients at the Chelsea Medicenter who were entertained at Sunday's party by these friendly clowns were, seated, from left, Miss Rosina Sasson, Mrs. Emma Connell, Mrs. Hazel Waller, Mrs. Mabel Tuthill (in second row), Mrs. Anna Samotis, and Mrs. Clara Icenogle. The clowns who were members of the Zal Gaz Grotto Club in Ann Arbor included Don Lauber, Milton Andrews, Jim Smith, Lyman Moore and Jack Travillian.

## Volunteer Group Entertains Medical Center Patients

Volunteers at the Chelsea Medical Center were hostesses at a Christmas party held Sunday afternoon for patients at the Medical Center, and their friends and relatives.

Mrs. Florence Steger welcomed the guests and was master of ceremonies.

Douglas Foreman played selections at the organ.

A group of Ann Arbor businessmen, dressed as clowns entertained in a clownish manner.

## 4-Year-Old Girl Killed in Auto Mishap

A little girl who had celebrated her fourth birthday just last Friday was the victim of an automobile mishap shortly before 3 o'clock Tuesday afternoon, Dec. 15, on slippery, snow-covered Gross Rd., in Lima township.

Kirsten Elaine Rozell had gone with her mother, Mrs. Larry Rozell, to feed their horse which was kept across the road from the Rozell's trailer home at 9015 Gross Rd. After feeding the horse, the pair started back across the road. Mrs. Rozell crossed the roadway, thinking the child was beside her, but as she turned she observed the little girl still on the opposite side of the road. The child was carrying a large snowball. The mother noticed a vehicle approaching from the west. She shouted to her daughter to remain on her side of the road (the north side).

Driver of the vehicle, a 1967 Chevrolet convertible, was Robert Tilt, 17, of Lima Center Rd.; his sister, Ellen, 15, was a passenger in the car. Young Tilt spotted the little girl some 300 feet from the accident scene and sounded his horn to warn her of his approach. The youngster came to a stop, then started to run toward the south side of the road as the vehicle neared her. About midway across the road, the tot slipped on the ice, falling to the ground.

The driver of the vehicle tried to bring it to a stop, but road conditions prevented his doing so, and the car struck the youngster. Superior Ambulance was summoned to the scene. They (Superior) notified the Washtenaw County Sheriff's Department.

Deputy Donald Wenk, investigating officer at the accident scene, explained that the ambulance dispatched initially also encountered slippery road conditions, and plunged into the ditch near the corner of Marshall and Parker Rds. while enroute. A second Superior vehicle was dispatched; however, the crew from the first ambulance continued by passenger car to the Gross Rd. location, and attempted to revive the little girl.

Deputy Wenk praised the efforts of the ambulance men in proceeding to the accident in spite of their mishap, so that they could administer any possible aid. The little girl was pronounced dead.

(Continued on page three)

## Cagers Fight Off Dogged Novi Team

Chelsea's Bulldog cagers traveled over icy roads Friday night, Dec. 11, to Novi, returning home with a 65-53 victory. The victory extended the Bulldog record to 2-0 in the league, and 2-1 overall.

According to Coach Charles Kelly, the win did not come easy, as the Wildcats from Novi never gave up and fought to the very end.

The first quarter was nip, and tuck, with Chelsea leading at the end of the quarter, 19-17. Wayne Welton led the Bulldogs to their first quarter lead by scoring 6 of his 8 points in the opening stanza.

The second quarter found the visiting Bulldogs extending their lead to 32-25 before half-time. Though plagued by fouls, Howie Treado led the surge in the second quarter. Twice Chelsea pulled away to 11-point leads, only to find Novi hustling back to cut the lead.

The third period found the two teams fighting for the momentum to dominate the other team. Jim Wojcicki and Jeff Hughes carried the Bulldogs to their 49-38 lead at the end of the third stanza. Wojcicki scored 6 of his game 20 points in the third period. Jeff Hughes scored 5 of his 10 points and grabbed most of the rebounds for Chelsea. He finished as the leading rebounder with 12.

In the fourth quarter, Chelsea had to fight off a tremendous rush from the determined Wildcats. Tom Feer came off the bench to score 10 of his game high 14 points in the period. Ron Sweeney, after a slow start, (Continued on page three)

## Jaycee Crippled Children Paper On Sale Friday

An annual newsletter, the "Jaycee Crippled Children Newsletter" will go on sale this Friday, Dec. 18, on four locations within the village. The newsletter, the proceeds of which will be donated to the crippled children of Chelsea, is an annual paper printed by the Ann Arbor Jaycees, chronicling events throughout the county.

Copies of the newsletter may be purchased at the corner of either of the two stop lights in town, or at the Jiffy Market or Stop & Shop. This project has no affiliation with the March of Dimes campaign which is scheduled to get underway in January. According to Art Steinaway, president, a crippled child is "anyone who is handicapped in a physical, mental, or emotional way."

Singers at the High school, sang Christmas carols.

Gifts were distributed among the patients, and refreshments were served for all.

Immediately following the party, two Pack leaders of Cub Scout Pack 415 arrived at the Center, bearing a large trimmed Christmas tree, the Pack's gift to the patients. The tree was trimmed with decorations made by the boys in the Pack.

## Unknown Driver Breaks Light Post

An anonymous driver hit the light post at the corner of Wellington and Wilkinson Sts. Saturday evening, Dec. 19. The impact broke the pole in half, and also broke the light. The pole will have to be replaced. It is not known who hit the pole, or how the accident occurred.

## Sharon Zoning Board Okays Stock Auction

### Michigan Livestock Exchange Given Approval To Build Facilities on M-52

A public hearing of the Sharon Township Zoning Board was held Tuesday evening, Dec. 15, to decide whether the Michigan Livestock Exchange should be granted permission to build and operate a livestock auction similar to the one which they had planned to build in Sylvan township earlier this fall.

Following discussion which lasted approximately one hour, the Board dismissed to meet quietly for 15 minutes, and vote on the issue. Permission was granted to the Exchange to build

## CHS Debaters Rank 7th in State Tourney

Chelsea novice debaters ranked seventh place in the State Championship Tournament, which was held Saturday, Dec. 12 at Waverly High school in Lansing.

Team members Marty Straub, Mike Hergert, Janice Schramm, and Dan Gaunt had a 7-1 record for the day, which tentatively places them in seventh place across the state, pending the outcome of final rounds which will be held Jan. 9, at the University of Michigan.

The State Championship Qualification Tournament selects the top 12 teams from among debate teams from across the state. These 12 teams will then compete Jan. 9, to decide final state standings.

For their performance Saturday, Chelsea gained a plaque to add to their growing collection of trophies and awards.

With the final round, of the ABC league debates scheduled for Tuesday evening, Dec. 15, Chelsea is in second place by one debate. Parma Western leads the standing with a 16-4 record, while Chelsea is second with a 15-5 record. Chelsea and Parma Western will meet each other at the last scheduled round of debates, according to Coach William Coelius.

and operate, under "Conditional Land Variance," a livestock exchange.

Location for the new Exchange building will be 40 acres on a site ¼ mile south of Pleasant Lake on M-52, on the west side of the road, three miles north of Manchester. According to Duane Haselschwardt, Sharon township clerk, construction will begin as soon as the Exchange gets approval from the County Board of Health, and the County Building Commission.

Chelsea attorneys, Grohner & Parker represented the Exchange at their hearing.

Approximately 75 people were in attendance at the meeting, Haselschwardt estimated. Discussion centered mainly on the proposed site, and the facilities which the Exchange would be building.

According to Haselschwardt, a "Conditional Land Variance" zoning is for any operation that is not industrial, commercial or residential. There is no industrial zoning within the township.

Haselschwardt estimated that there are, however, 100 operating farms within the township. Zoning has, until this time, been strictly residential, and agricultural.

Concerning ordinances to control the run-off, and the disposal problems which the Exchange may have Haselschwardt indicated that this would have to come up to county standards, as they are the ones that determine what facilities the Exchange will have to build to provide for their own problems.

Members of the Sharon Township Zoning Board are Ellis Pratt, Douglas Kennedy, Robert Ross, Floyd Proctor, and Ray Haselschwardt.

## Congregational Choir Will Present Cantata

The senior choir of the Congregational United Church of Christ of Chelsea will present a Christmas Cantata for the community again this year. This is a modified arrangement of Handel's "Christmas Messiah," and will be presented at 8 p.m. on Dec. 20.



CHRISTMAS PROGRAM REHEARSAL: Members of the St. Paul's Youth Choir practice for their annual Christmas program, which will be given Sunday evening. Mrs. Linda McCreless, in the back, directs this choir. Selections which the choir will present include "Listen Shepherd, Listen," by Curtright, and "Noel of the Bressan Waits," by Darcieux.

## Christmas Cantata Slated Sunday at St. Paul Church

St. Paul's annual Christmas Cantata program will be given this year on Sunday evening, Dec. 20, at 7:30 p.m. Featured will be the Children's Choir, under the direction of Mrs. Linda McCreless, and the High school, Chancel, and the Festival Choirs, under the direction of Bruce Galbraith.

Children's Choir will sing "Listen Shepherd, Listen," by Curtright, and "Noel of the Bressan Waits," by Darcieux, while the High School Choir will present "Christmas Hymn," by Jungst, and "Sing Gloria," by Flintoft, tenor soloist, and Norman O'Connor, bass soloist.

Three organ pieces, "Sonata in C Major for Organ and Strings," by Mozart, and two pieces by D'Aquin, "Noel for the Flute Stops," and "Noel for Reed Stops," will be presented by Linda McCreless, organist.

Choir members of St. Paul's church urge local citizens to come Sunday evening to the church, and let the choir add a touch of spiritual joy to the Christmas season.



AN APPREHENSIVE SANTA was mobbed by children at the Kiwanis Club's annual Christmas party Monday evening, Dec. 14 at the Congregational church. 110 people attended the party, 63 of whom were children. Dinner was served to the

starving throng, and Santa arrived with a bag full of treats for the children. Kiwanis officials did not anticipate the large turnout, and ran out of many of the "staples" early in the evening.







## Frosh Cagers Win in First Three Games

Freshman roundballers are off to a good start in their season, according to head coach Jim Tallman, with three important victories to their credit. The Chelsea Frosh have thus far been successful over Ypsilanti Lincoln, Dundee and Stockbridge.

Although Tallman indicates that the Frosh shooting is not as good as it has been in the past, the rebounding record of the boys has improved greatly. Tim Treado, 6' 2", Rick Miller, 5' 10", and Jeff Marshall do a fine job on the boards.

An example of the team's fine defense is the fact that this year's team has allowed only an average of 29 points to their opponents, while the offense averages nearly 45 points.

Standouts on defense are Jeff Sprague, John Houle, John Tandy, Dave Lauhon, and Mike Murphy. In their Stockbridge game, for example, the young Bullpups held their opponents to seven points in the second half.

To cap off the fine skill on the team is the tremendous attitude and desire which every member displays. It is this desire which wins games, Coach Tallman indicated.

Lead scorers in the Bullpups' first game against Lincoln were Rick Miller, who had 15 points; Tim Treado, with 11; and Marv Guster, who had nine points.

Against Dundee, Tim Treado led the scoring with 16 points, while Marv Guster and Rick Miller had 10 and 7, respectively.

Against Stockbridge, Tim Treado had 14 points, while Marv Guster had 9.

## Bulldogs Lose To Panthers on Free Throws

Stockbridge Panthers slipped past the Chelsea Bulldogs when they met Tuesday evening, Dec. 8 by a narrow margin of 60-55. This was the second home game for the Bulldogs, and the second game of their season.

According to Coach Kelly, the Stockbridge team out-rebounded the shorter Bulldogs. They had a total of 48 rebounds while Chelsea had 35.

Howie Treado was lead scorer for Chelsea with 25 points. Ron Sweeney had 10 points.

Stockbridge's Jesse Campbell, 6-8 center, had a total of 18 points, but successfully made 27 rebounds.

Stockbridge started the game with punch, grabbing up the first few baskets. Chelsea followed closely, however, with the first quarter score being 15-13.

In the second quarter Chelsea slipped behind, going into the half with a 34-25 deficit. The Bulldogs compensated in the third quarter, however, narrowing the lead to one point by the end of the quarter. Stockbridge led with a narrow margin of 45-44.

The fourth period was nip and tuck. At one point, Chelsea had cut Stockbridge the lead to three points. With 1:20 to go in the game, Chelsea had a chance to narrow her three-point deficit with a free throw, but missed.

Neither team shot well from the free throw line. Coach Kelly indicated. The score from the floor was fairly even, Kelly said, with Stockbridge sinking 23 baskets, while Chelsea had 22. The game was won from the free throw line, Kelly indicated—and even that was a marginal victory.

## Cager of the Week



JIM WOJCICKI, senior, is the second co-captain on this year's Bulldog basketball team. A guard, he has been off to a rather slow start as he is still recovering from a football injury to his collarbone. Wojcicki has been on the varsity roundball team for the past two years. Other sports interests include golf, skiing, and of course, football. He is a member of the National Honor Society. Following graduation he plans to enter a pre-med program, and is currently hoping to attend Hope College. He is considering Stanford University for medical school work. He is the son of Mr. and Mrs. Sylvester Wojcicki, 716 Taylor St. He has three brothers, Tom, Bob, and David, and one sister, Carol.

## Fatal Accident...

(Continued from page one)  
nounced dead on arrival at St. Joseph Mercy Hospital.

Kristen was born Dec. 11, 1966, in Jackson. Her parents, Larry and Ruth Thompson Rozell, had moved to Dexter area just eight months ago. Rozell is employed by United Parcel Service.

In addition to her parents, Kristen is survived by her maternal grandparents, Mr. and Mrs. Richard Thompson of Jackson, paternal grandparents, the Donald W. Rozells of Dearborn Heights, great-grandparents, Mr. and Mrs. Robert L. Baker of Oakwood, Ill., great-grandmother, Mrs. Dewey Rozell of Dansville, Ill., and several aunts and uncles.

Friends may call at the Hosmer Funeral Home after 7 p.m. today, Thursday, Dec. 17. Funeral services will be held from the funeral home at 3 p.m. on Saturday, Dec. 19.

## Cagers Fight Off Dogged Novi Team

(Continued from page one)

sparked the Bulldogs to maintain their lead. The game was not "put away" until Wojcicki tossed in six consecutive free throws.

Before returning home, the Bulldogs found they could play well as a team. With great help from Tom Lixey, Jeff Schmidt, and George Cameron, the Bulldogs showed balanced scoring and a determined defense. In the three games played to date, the Bulldogs haven't given up more than 60 points, for a fine 53.3 average.

Upon returning home, the Bulldogs found themselves on top of the league tied with Dexter, as all other teams in the league have lost at least one game.

Chelsea now looks forward to a tough week-end as they travel to Milan on Friday, Dec. 18, and then return to play Ypsilanti at home on Saturday, Dec. 19.

## Novice Debaters Bring Home Three Trophies

Chelsea's Novice debaters brought home three trophies from the final rounds of ABC league debates which were held Tuesday evening, Dec. 15 at Jackson Park-side High school.

At the close of 24 debates, the team was in first place as a team, and was also cited as the best affirmative unit, and the best negative unit.

Chelsea, who went 2-2 in the final rounds, was successful in defeating Parma Western, their top rival throughout the season.

Coach William Coelius was very pleased with the team's success.

## JV Loses in Overtime to Stockbridge

Chelsea Junior Varsity roundballers lost a fourth quarter lead and dropped a 59-58 overtime decision to the Stockbridge Panthers, Tuesday evening, Dec. 8.

The Bullpups had seemed to have sewed up the victory, when Stockbridge came from behind with less than a minute left in the game to tie up the contest.

In overtime, the Panthers connected on only one field goal, but hit on three free throws to outscore Chelsea, 5-4, and capture the victory.

The game was very close from the shooting statistics. Stockbridge had 23 baskets out of a total of 61 attempts, while Chelsea hit 22 out of 67 attempts. Percentage-wise Stockbridge hit 34 percent, while Chelsea hit 33 percent.

Jeff Daniels was high scorer for the game with 21 tallies, while Dan Bertke was the top rebounder, grabbing 20 caroms.

Line score:  
Chelsea 10-11-21-18-60  
Novi 14-21-19-16-70

127th U.N. STATE.  
United Nations, N. Y.—Fiji has become the 127th member state of the United Nations by acclamation of the General Assembly. The Security Council unanimously recommended the membership recently.

STREAK SNAPPED  
Norm Cash, Tiger first baseman, had hit 20-or-more home runs for the past nine seasons until his streak was snapped last year.

## JV Loses to Strong Novi Team

The Bullpups lost their second game of the season Friday evening, Dec. 11, to a strong Novi team, by a score 60-70.

Chelsea was forced to play catch-up ball most of the game as Novi shot a solid 41 percent game from the floor. Chelsea turned in a fine performance from the free throw line, converting 18 of 32 charity tosses. But it was not enough to catch up with the Novi performance.

Gene Spices and Steve Lukkar, top Novi players, led the scoring of the game with 28 and 17 points, respectively.

Chelsea's average from the floor was a cold 28 percent. Bullpup scorers did well, however, as three players made scores in the double the Chelsea scoring with 16 points, figure column. Mark Policht led while Jeff Daniels and Dan Bertke tallied 14 and 13, respectively.

John Mann was top rebounder for the team, as he grabbed 12 rebounds. He was followed by Bruce Guster, Bertke and Daniels, who had 7 each.

Line score:  
Chelsea 10-11-21-18-60  
Novi 14-21-19-16-70

127th U.N. STATE.  
United Nations, N. Y.—Fiji has become the 127th member state of the United Nations by acclamation of the General Assembly. The Security Council unanimously recommended the membership recently.

## ENOUGH

Louisville, Ky. — Mrs. Mary Morgan, a waitress at a downtown restaurant for the last 13 years, quit her job there after the 23rd robbery while she was working. Mrs. Morgan was beaten and kicked when two men walked into the restaurant and took \$17. They also threatened her with a screwdriver.

A person who never loses his temper is either extra-ordinarily talented or lacking in drive.

## GIFTS...RIGHT FOR HIS WARDROBE

SPORT COATS ....\$39.95 to \$55.00  
SUITS .....\$65.00 to \$80.00  
DRESS SLACKS ....\$11.95 to \$17.95

BELTS - NECKWEAR  
SPORT SHIRTS - DRESSES

## FREE DRESS HAT

With purchase of any Suit,  
or Sport Coat and Slacks Set  
from now until Christmas.

GIFT CERTIFICATES AVAILABLE

## FOSTER'S MEN'S WEAR

# Jiffy market

BIG ENOUGH TO SERVE YOU.....SMALL ENOUGH TO KNOW YOU!

Corner of SIBLEY & WERKNER RDS....CHELSEA, MICHIGAN

SALE PRICES EFFECTIVE WEDNESDAY, DEC. 17, THRU SUNDAY, DEC. 20, 1970.

U.S.D.A. CHOICE	FARMER PEET'S	FARMER PEET'S
ROUND STEAK . . . <b>99¢ lb.</b>	RING BOLOGNA . <b>63¢ lb.</b>	SKINLESS FRANKS . . <b>69¢</b> 1-lb. pkg.

<b>MILK</b>	RISDON'S HOMOGENIZED	gal. <b>88¢</b>	Check Our Milk Department for Everyday Low Prices.
-------------	----------------------	-----------------	--

NORTHERN	STALEY'S	PHILADELPHIA
BATHROOM TISSUE 4-Roll Pkg. <b>35¢</b>	PANCAKE SYRUP 12-Oz. Bottles <b>2 49¢</b>	CREAM CHEESE 8-Oz. Pkg. <b>29¢</b>

<b>BREAD</b>	Way Baking Co. Kleen - Maid	Loaf <b>19¢</b>
--------------	-----------------------------	-----------------

OLD STYLE	GOOD LUCK	SIZE 1765
FRUIT CAKE 3-Lb. Cake Boxed <b>99¢</b>	MARGARINE 1-Lb. Cartons <b>3 \$1.00</b>	TANGERINES 3 doz. <b>\$1.00</b>

<b>CIGARETTES</b>	Your Choice	<b>39¢ \$3.39</b> Pkg. Crtn.
-------------------	-------------	---------------------------------

MARATHON HOLIDAY SPIRAL CANDLES 2 for <b>15¢</b>	<b>OPEN EVERY DAY</b> 7 a.m. to 10 p.m.	COMPLETE ASSORTMENT XMAS CANDLES NUTS IN SHELL Apples - Oranges - Grapes
--	--	---

<b>7-UP</b> Freshen Up Your Holidays	28-Oz. Bottle <b>29¢ - 6</b>	Pack 28-Oz. Bottles <b>\$1.59</b>
--------------------------------------	------------------------------	-----------------------------------

COMPLETE STOCK OF <b>BEER</b> Throwaways - Bottles - Cans	<b>NOTE!</b> Beer and Wine priced the same as Milk, Bread, Cigarettes, Gas and other merchandise— at <b>FAIR SUPERMARKET PRICES</b>	COMPLETE STOCK OF <b>WINES - CHAMPAGNE</b> Cold Duck, Cold Turkey from Michigan, Italy, Denmark, California, elsewhere.
---	---	---

<b>MARATHON GAS PUMPS</b>	<b>TOP QUALITY GAS AT EVERYDAY LOW PRICES</b>
---------------------------	---

<b>REGULAR</b> <b>33.9¢</b> Per Gallon Includes All Taxes	<b>OPEN DAILY</b> 7 a.m. until 10 p.m. Drive A Little and Save A Lot! JIFFY MARKET ACROSS FROM DANA PLANT	<b>PREMIUM</b> <b>37.9¢</b> Per Gallon Includes All Taxes
---	--	---

<b>CHRISTMAS TREE LOT</b> By Chas. Smith & Sons
---

## LATE SANTA SPECIAL

All Christmas  
Decorations - Cards  
Wrapping Paper  
Ornaments

**50% Off Cash Price**

LARGE SELECTION OF DOLLS,  
GAMES and TOYS

OPEN 6 A.M. TILL 11 P.M. EVERY DAY

**GALLUP - SILKWORTH  
PUMP & PANTRY**  
295 S. Main St., Chelsea Phone 475-7051

**Beautiful Gifts** TO FILL YOUR GIFT LIST!

for DAD

for MOM

for CHILDREN

for GIRLS

for BOYS

for BABY

**The Selection Is Great!**

Shop in a Friendly Store

Open Til 9 p.m. Thurs., Fri., Dec. 17-18

Mon., Tues., Wed., Dec. 21-22-23

**DANCER'S**

Chelsea's Friendly Dept. Store

**YES**

WE ARE MAKING  
LONG-TERM FARM  
REAL ESTATE  
LOANS

SEE US

**Federal  
LAND BANK  
& Association**

Ann Arbor, Mich. 48108  
P. O. Box 1006  
Ph. 769-2411 3645 Jackson Rd.



Ads  
Taken  
Till 5 p.m.  
Tuesday

IT'S EASY TO  
BUY-SELL-RENT-  
HIRE & FIND WITH

**WANTED ADS**

Just  
Call  
GR 5-3581

## WANT ADS

The  
Chelsea Standard

## WANT AD RATES

PAID IN ADVANCE—All regular advertisements, 50 cents for 25 words or less, each insertion. Count each figure as a word. For more than 25 words add 2 cents per word for each insertion. "Blind" ads or box number ads, 85c extra per insertion.

CHARGE RATES—Same as cash in advance, with 15 cents bookkeeping charge if not paid before 5 p.m. Tuesday preceding publication. Pay in advance, send cash or stamps and save 15 cents.

DISPLAY WANT ADS—Rate, \$1.10 per column inch, single column width only. 6-point and 12-point type only. No borders or boldface type.

CARDS OF THANKS or MEMORIALS—Single paragraph style, \$5.00 per insertion for 50 words or less; 2 cents per word beyond 50 words. Minimum, 1 inch.

COPIES DEADLINE—5 p.m. Tuesday week of publication.

FOR SALE—'57 Chevy convertible, with new top, 327 stick; also '55 Chevy, 283, stick. New paint on both. Also '59 Ford stake truck. \$175. Phone 475-2899. x26

Chelsea Cub Scout  
Christmas Trees

To be sold in two locations. First lot, Tobias Peterson, 705 S. Main St., second lot, between the Library and Merkel's furniture, at the back. If the lot is unattended and you wish to pick your tree, pay at Merkel's or the home of Tobias Peterson. Lots are tended from 5 p.m. to 9 p.m., Monday through Friday, and Saturday, 9 a.m. to 5 p.m. 27

## For Sale

LARGE OLDER farm house, 4 bedrooms, 4 miles north of Dexter, one acre of land.

13 VACANT ACRES, near Chelsea. Rolling, trees and pond possibilities. VA 7594.

10 VACANT ACRES with large pond on black-top road. Terms VA 7773.

1/2 ACRE, ready to move mobile home on, well, septic, electricity, culvert are all in, at M-36 near Gregory. MHS 7816.

Howell Town and Country, Inc.  
878-3177  
CARLIE WIEDMAN, Local Rep.  
Phone 426-3758 26

## WANTED

## TYPIST

Accurate, 55-60 wpm.  
Apply in Person.

Chelsea Standard  
300 N. Main St. Ph. GR 5-3581

Headquarters for  
Rubber Footwear  
Famous Ball Band  
Foster's Men's Wear 22tf



MAUSOLEUMS ★ MONUMENTS  
BRONZE TABLETS ★ MARKERS

BECKER  
MEMORIALS

6033 Jackson Road  
ANN ARBOR, MICHIGAN

Friendliness

We serve with  
the devotion  
of a  
true friend.

Staffan Funeral Home

"Funeral Directors for Four Generations"

124 PARK STREET

PHONE GR 5-4417

## WANT ADS

BOARDING, trimming, training. Town and Country Kennels, Jackson Rd. at Baker. NO 2-7200. 7tf

MOR HEATING & Cooling Co.—Air conditioning, hot water, steam boilers, warm air furnaces. Sales and service. Ph. 498-2853, Gregory. 47tf

Gem Travel Trailers  
and Campers

## PICK UP COVERS

4' ————— \$100.00  
26" ————— \$179.00 and up

## Triangle Sales

Chelsea 475-4302 40tf

CLOGGED  
SEWER

Reynolds Sewer  
Service

We Clean Sewers Without Digging  
Drains Cleaned Electrically  
FREE ESTIMATES  
2-YEAR GUARANTEE  
Phone Ann Arbor NO 2-5277  
"Sewer Cleaning Is Our Business—  
Not a Side Line" 38tf

SEE US for transit mixed concrete. Klump Bros. Gravel Co.  
Phone Chelsea 475-2530, 4920 Loveland Rd., Grass Lake, Mich. x40tf

## CHRISTMAS TREES

## Pine and Spruce

## CUT YOUR OWN

Open week-ends Dec. 12-13, and  
Dec. 19-20.

## BUETLER'S

Next to 1805 Pierce Rd., Chelsea. 26

## SUPPER

Shoppers—Get your  
Supper at the  
Methodist Church Social Center  
Home-made hot sandwiches, soups,  
and baked goods.

Prices range from 25c to 65c.  
Serving from 4:30-8:00 p.m.  
Thursday, Dec. 17  
and Friday, Dec. 18 26

Mass Sale Is On  
Through December

Admiral TV and Stereo-Radio  
All on Display Now.

Also a good selection of used TV's  
Color and Black and White

## Service on All Models

## Porter's TV

212 Buchanan St., Chelsea  
Phone 475-8880 27

RENT A NEW  
FORD

\$7.00 Per Day &  
7c Per Mile

We also have  
Special Weekly, Week-End  
and Monthly Rates.

Open Mon., Wed., Thurs. Till 9:00  
All Day Saturday

## PALMER FORD

SINCE APRIL 1912  
475-3271 23tf

## WANT ADS

CARPETS and life too can be beautiful if you use Blue Lustre. Rent electric shampooer \$1. Dancer's, Chelsea. 26

A Husband's Gift Idea  
Buy him a Jacobsen Snow Whiz  
Power Snow Thrower.

ONLY \$99.95

## Chelsea Hardware

Ph. GR 9-6311 26

AUCTION Dec. 19, 7 p.m. New and used merchandise, also antiques. Walden Auction Barn, 15600 Herman Rd., Manchester. 28

AKC REGISTERED German Shepherd pups, 8 wks. old. Champion blood line. From \$50. Call 475-8196. 26

MSU STUDENT needs employment from today through Jan. 4. Will do any type of work. Please call Rob Powers, 475-7302. x28

## Power Tools

## The Gifts

That Give More

## BLACK &amp; DECKER

and  
ROCKWELL

Your Guarantee of Quality

Plus

Chelsea Lumber's  
Discount Pricing

—Your Guarantee of Value

## DRILLS from \$9.99

SABRE SAWS from \$19.99

SAWERS from \$14.99

SAWS from \$24.88

Plus 100 More  
Practical Gifts  
For That Man

at

Chelsea Lumber 26

USED CAR  
BARGAINS

'70 Mustang  
'70 LTD 4-dr.  
'69 Thunderbird (2)  
'68 Ford (3)  
'68 Impala  
'67 Ford Squire Wagon  
'67 Mustang  
'66 Comet  
'66 Mustang  
'66 Ford (3)  
'65 Chev 4-dr.  
'65 Ford Wagon (2)  
'64 Corvair  
'63 Ford Convertible  
'61 Corvair 26

## TRUCKS

'67 Ford 1/2-ton  
'66 Chev 1/2-ton  
'65 Ford 1/2-ton

Open Mon., Wed., Thurs. Till 9:00  
All Day Saturday

## PALMER FORD

SINCE APRIL 1912  
475-3271 25tf

Contractor Servicing  
Chelsea, Dexter and  
Manchester Areas

## Complete Home Remodeling

Inside and Outside

Specializing in extra living space,  
recreation rooms, kitchens and  
panelling. Installing all aluminum  
products, 5" eavestroughs, custom-  
made awnings, windows and doors,  
aluminum siding in many selected  
colors and styles.

Please Call

## DALE COOK

Chelsea 475-8863 20tf

EVINGER  
REAL ESTATE

## Farms

## Lake Property

## Residential

## Commercial

Phone  
426-3286 or 426-8892

LISTINGS NEEDED x28tf

THE LITTLE  
FLOWER SHOP

Weddings, funerals, arrangements.  
Flowers for all occasions.

## Mildred Fish

8451 Waltrous Rd.  
Phone 475-8608 x27

WANTED—An elderly lady would like a lady to stay with her, with room and board, and some pay. Phone 475-2866. x26

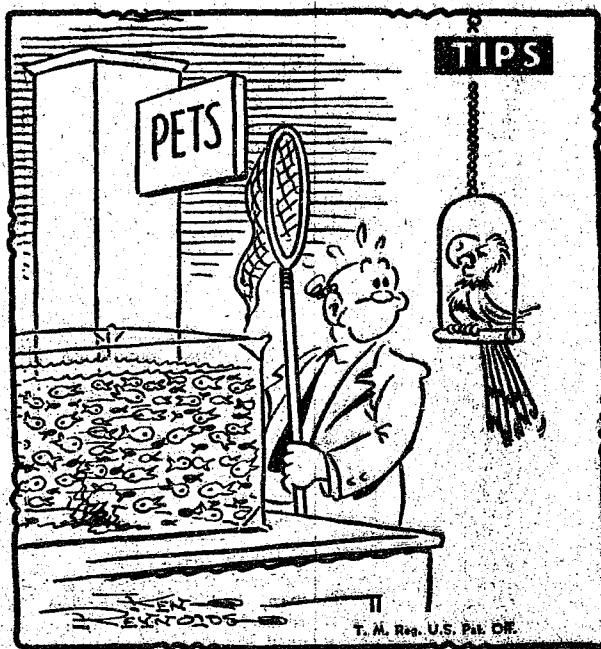

"If you'd use a Standard Want Ad — we  
could skip inventory!"

## WANT ADS

CHRISTMAS TREES — Cut your own. Any size, \$5.00. Czapl's Orchard, 1817 Rank Rd. Mornings and week-ends only. x26

PART TIME HELP — Man or woman, early morning delivery of the Detroit Free Press. Both Dexter and Chelsea areas. Reliable car needed. 483-2351, between 7 and 10 a.m., or 668-6911, 9 a.m. to 3 p.m. x27

CHRISTMAS TREES — Scotch Pine and Spruce, \$4. Ready cut, or you cut. Free coffee, Santa and wagon rides on week-ends. Fodor's Tree Farm, 3738 Burtch Rd., 3 1/2 miles south of Grass Lake, Red Lake. 26

FOR SALE — Large room dividers, 2'x6", one double section, and one triple section. Phone 475-7513, after 6 p.m., or after 10 p.m. on Fridays. 27

TWO CUTE PUPPIES, free. We will hold till Christmas. Phone 475-7137. 26

APARTMENT FOR RENT, one bedroom, one child allowed. No pets. 475-8934. 25tf

FREE PUPPIES, mixed breed. May be seen at 153 Van Buren. 26

FREE — Four cuddly puppies. Call week-days after 4 p.m., or anytime on week-ends, 479-7196. 26

WANTED TO RENT — Apartment or house, consisting of two or three bedrooms, furnished or unfurnished, by executive in Manchester school area. Housing needed until house under construction is completed. Responsible family, two high school boys. Contact William K. Gray, 428-8334, 9 a.m. to 4 p.m. 27

## Winter Supplies

—PIPE HEAT TAPES  
—WINDOW COVERING  
—WEATHER STRIP  
—BLOW TORCHES  
—FURNACE PIPE  
—FURNACE FILTERS  
—HUMIDIFIER PLATES

## WE REPAIR

## BROKEN WINDOWS

## Chelsea Hardware

Ph. GR 9-6311 26

## FOR SALE

40 ACRES, \$500 per acre.  
TWO 10-ACRE building lots, at \$600 per acre.

HAVE BUYERS for farms and Chelsea homes.

## NO RENTALS

## R. D. Miller

## REAL ESTATE

Real Estate Broker  
475-7311

H. W. Buss  
phone 475-8910

15775 Cavanaugh Lake Rd.  
Chelsea, Mich.

Post Office Box 381

List your property with Miller—  
fast, efficient service. 24tf

## WANT ADS

POSITIONS AVAILABLE for R.N. and LPN, part-time and full-time. Phone 475-3831, ext. 218 for appointment. x17tf

MEL HARTMAN, residential building, estimates: houses, garages, kitchens. Flat work and roofs. Call 878-6514. 13tf

FOR SALE — 1969 GTX/440, A-1 condition with 4 new tires, \$400. take over payments. Call 475-2700 after 4 p.m. 26

JUST IN TIME for Christmas, German shepherd and shepherd puppies, six weeks old, free to a good home. Phone 475-8552. 26

CHRISTMAS TREES for sale in Waterloo, next to the town hall, sold by the Waterloo Village MYF. Choice, \$3.50. 27

COLLEGE GRADUATE with BS in comprehensive agriculture looking for employment. Especially interested in position working with livestock or situation leading to management. Write Box DE-127, care of Chelsea Standard. x26

PATCHING and PLASTERING. Call 475-7489. x33tf

## Real Estate For Sale

FAMILY HOME — 4-bedroom older home. Near business district. 2-car garage. \$14,000. Land contract possible.

INVEST FOR THE FUTURE — 7 1/2 acres. Has village water, electric and gas. 745 ft. of R.R. frontage. 3-bedroom house to provide current income. \$30,000 with terms.

SPOTLESS — 2 bedrooms, separate dining room, 1 1/2-car garage. Aluminum siding. Ideal for a couple. \$22,000.

BUILDING LOT — One mile east on Old US-12, 135 feet of frontage. 1 1/4 acres. \$4000.

10 ACRE LOTS — Several to choose from. 2 1/4 miles out. From \$7,500 up.

## CLARENCE WOOD

## BROKER

646 Planders St.  
Phone 475-2033 18tf

## POINSETTIAS

Red, pink or white  
\$4.00 up

Wide variety of other plants,  
planters and  
Christmas novelties

## Grave Blankets

6 ft. trimmed evergreen  
grave blankets, \$8.00

6 ft. untrimmed evergreen  
grave blankets, \$6.00

FREE DELIVERY DAILY  
In CHELSEA & DEXTER AREAS

## Chelsea Greenhouses

Member of  
FTDA and Teleflora Assoc.

PHONE 479-6071

7010 Lingane Rd. Chelsea, Mich. x28

## WANT ADS

ATTENTION: Moriarty erects buildings all winter if you are in need of a commercial or agricultural building order before winter and want to save money. Quality materials and workmanship guaranteed. Call Petersburg, 278-1855 collect or write to Box 84, Petersburg, Mich., for all your pole building needs see Moriarty Pole Builders today. 16tf

For Low Cost  
Floor Covering

We have small and large pieces, ends of rolls, etc., of linoleum and carpeting at close-out prices.

Many sizes and colors to select from.

## MERKEL BROS.

x40tf

WORK SHOE  
HEADQUARTERS

Famous Red Wing Brand

\$12.95 to \$26.95

## Foster's Men's Wear

34tf

WILL DO BABYSITTING in my home. Phone 475-2663. 22tf

FOR SALE — 8-track stereo, 5 tapes, \$35 or trade for bolt action or semi-automatic .22 rifle. Phone 475-7298 after 5 p.m. 27

## Chelsea Area Homes

NEW LISTING — 2 Years Old, 3-bedroom, 1 1/2 baths, sliding glass doors to patio, deep lot, quiet neighborhood. Priced under \$30,000.

4 BEDROOM — Immediate occupancy, beautiful country home on wooded 1.8 acre. Family room, fireplace, attached 2-car garage, Chelsea school. Blacktop road. Priced to sell.

4 BEDROOMS — Older home, with 2 full baths, remodeled kitchen. Deep lot, nice for garden and play area for children. Only \$24,500.

5 BEDROOMS — Regal older home, 2 fireplaces, lots of growing space with living room, dining room, family room and entry, 2 large baths. Priced to sell at \$33,000.

6 BEDROOMS — 3 full baths, laundry off kitchen, walk-out basement, large lot. Close to Jr. High school and Senior High school.

22-ACRE FARM — 5-bedroom remodeled farm house, Chelsea school district, barns ideal for horses.

DUPLEX — One 2-bedroom with basement and one 3-bedroom with basement. Ideal income investment. Priced at \$18,000.

COMMERCIAL — Main Street building, 21x50, air conditioned, ground floor leased. Priced low \$20's.

DEXTER — 2-bedroom, full basement, attached garage, large lot. Good starter home or retirement. \$16,900.

Many building sites and farms to choose from.

Eibler, Frisinger  
& St. Amour

## REALTORS

Chelsea 475-8681 Dexter 426-4659

Evenings Call

Paul Frisinger 475-2621

George Frisinger 479-4161

Herman Koenn 475-2613 26tf

Give a

## Potted Amaryllis Bulb

Anyone can grow it and watch its beauty as it blooms.

## Chelsea Hardware

Ph. GR 9-6311 26

WORK SHOE  
HEADQUARTERS

Famous Red Wing Brand

\$12.95 to \$26.95

## Foster's Men's Wear

34tf

FOR SALE — Graceful, chain-hung, 6-globe light fixture. Designed for the dining area ceiling. Reg. \$21.00. Sale \$15.75. Save 26% (Ask for Fixture No. M1085-1.) Chelsea Lumber Co. 26

ELECTROLUX  
VACUUM  
CLEANERS

## SALES and SERVICE

## JAMES COX

Ph. 428-2931 or 428-8221

Manchester

## WANT ADS

PROMPT TREE REMOVAL, toppling and cabling. Free estimates, fully insured. Phone 475-8035. x2

## KNAPP SHOES



## WANT ADS

VACUUM CLEANERS — Electro-lux, authorized sales and service. James Cox, Manchester. Ph. 428-2981 or 428-8221. 42ft

CUSTOM BUILDING  
and  
REMODELING

Chelsea Associated Builders, Inc.  
Phone 475-8182 38ft

ROBERT PATRICK for home improvement, building and maintenance. Ph. 475-4860. 45ft

XEROX COPIES made. First 20 at 20 cents each. Over 20, special prices. Merkel Brothers. 25ft

HELP WANTED — RN or LPN for night relief, two nights a week. Call 475-3831 for more information. 22ft

ALOUETTE SNOWMOBILES, the time is here. Han-Co Winter Sports invites you to take a trip to Waterloo for the best deal on the reliable one. Located at 15901 Seymour Rd., or phone 475-7212. 28ft

HAMMOND ORGAN teachers wanted to teach in their own homes. Call Grinnell Brothers, Ann Arbor. 662-5667. 34ft

CARPET CLEANING by Burke. 12 cents a square foot, needs over night to dry. In Chelsea call Merkel Brothers. 475-8821. 38ft

TRAVEL TRAILERS — 13-ft. and up; 10x55 ft. trailers. John R. Jones Trailer Sales, Gregory, Mich. Phone 498-2655. 43ft

FOR SALE — Older home in Chelsea, four bedrooms. Low down payment, land contract. Call 475-2091 after 6 p.m. 29

YEAR ROUND RIDING, week-ends and holidays, through the winter months. Sharon Hills Ranch. 428-9452. 26

FOR RENT — 7-room house. Gas heat. Call Detroit. KE 3-8271 or Chelsea 475-8387 after 6 p.m. 26

A DARLING Christmas present for anyone. Wire-haired toy fox terriers, \$25. 498-2815. Gregory. 26

USED LIVING ROOM sofa and chair. Also, matching occasional chair. Ph. 475-7472. 26

HICKORY NUT MEATS for sale, also onions, big ones for 10 cents per pound; mediums, 8 cents per pound. 475-7587. 320 East St., Chelsea. 26

WANTED — Occasional baby-sitter needed for infant Cavanaugh Lake area. Ph. 475-7519. 26

## WANT ADS

DELICIOUS and Jonathan apples, also sweet cider, 75 cents a gallon in your container, 85 cents in ours. Czaplak's Orchards, 1817 Rank Rd. 428-5776. 22ft

USED TRACTOR TIRES — Large inventory on hand. Also used passenger truck — grader tires. Jackson Tire Brokers, M-106, Mu-nith, Mich. Ph. 596-2925. 32ft

FOR REAL DOLLAR SAVINGS be sure and see us before you buy any new or used car. Palmer Motor Sales, Inc. Your Ford Dealer for over 50 years. 2ft

PICTURE FRAMING — Select from 20 pre-finished styles, 35c to \$1.35 per ft. Add \$3.00 for cutting and assembly if desired. Chelsea Lumber Co., 475-8891. 26

MARRIED COUPLES interested in joining the "In Crowd," call 769-5741. 26

CAR & TRUCK LEASING. For details, see Lyle Christwell at Palmer Motor Sales, GR 5-3271. 49ft

FOR RENT — Unfurnished apartments, 1st floor, full basement, yard; heat furnished. 2nd floor, 3 rooms, kitchen, bath, heat furnished. Phone 475-2018 after 5 p.m., and week-ends. 24ft

PIANO TUNING, Chelsea and area. Facilities for reconditioning and rebuilding. Used piano sales; re-conditioned grands and verticals. E. Eklund. 428-4429. 50ft

WANTED — Tape recorder, floor Tom-tom and pump organ. Phone 475-7493. 26

WANTED — 3-bedroom home to rent by contractor with four children. Chelsea-Dexter area. Ph. Livonia. 427-4762. 22ft

FOR SALE — Christmas geese, dressed or alive. Ph. 475-7617. 26

FOR SALE — Baby bed, baby stroller and trundle beds. Phone 475-7211. 26

PROFESSIONAL carpet cleaning. All work guaranteed. Free estimates. Phone Frank Minix. 761-4932. 26

CHILD'S CHROME TABLE and chair, and a modern walnut telephone chair. Phone 475-8081. 26

FOR SALE — Siamese kittens. Ph. 475-2547. 26

FOR SALE — AKC registered Toy Poodle, two black males. Phone 428-4564 or 475-8807. 26

FOR SALE — Antique Victrola record player, upright model. \$50. Ph. 475-8014. 26ft

LOST — AKC registered female beagle, seven months old. Name Ginger, wearing brown collar, with rabies tag number 0101. Lost near Cavanaugh Lake Store, Monday, Dec. 7. Phone 475-2084 anytime. Family pet, not a hunting dog. 26

## WANT ADS

THREE-BEDROOM home, full basement, 2-car garage on 4 lots, Hi-Land Lake. School bus and mail delivery at door. Will sell equity or may rent to responsible party. Phone 485-5776. 22ft

THANK YOU I wish to thank everyone for their kindness during my stay at St. Joseph Mercy Hospital, and the Chelsea Medical Center. Also, Dr. Papo and his staff, the Rev. Kellin, for his prayers, and the flowers and cards I received. 2ft

IN MEMORIAM In loving memory of Clay Langston, dear husband and father — 8 years ago, Dec. 15, 1962. There is a road called remembrance which we travel day by day. The constant thought of loved ones is with us all the way. This road has many turnings, but down through all the years we do not mind the journey, as it kept him forever near. Sadly missed by his wife, children, grandchildren and great grandchildren. 24ft

THANK YOU We wish to thank our friends and relatives for the lovely anniversary party given to us. An especially thanks to our children. George and Lavon Beeman. 26

CARD OF THANKS We wish to thank our friends, neighbors, and relatives for their many acts of kindness and expressions of sympathy in the death of our father and husband, John Hummel. Also a special thanks to Dr. Palmer, the Chelsea Community Hospital, the American Legion and Father Wahowiak. 26

THANK YOU My grateful thanks are extended to all who remembered me with cards, calls and visits while I was in the hospital and during the time I was recuperating at home; also, to the Rev. Warner Siebert for his visit. Everything is very much appreciated. 26

WHAT A CAREER Al Kaline, Tiger superstar, leads all American League players active in 1970 in games played (2,357) and hits (2,576). 26

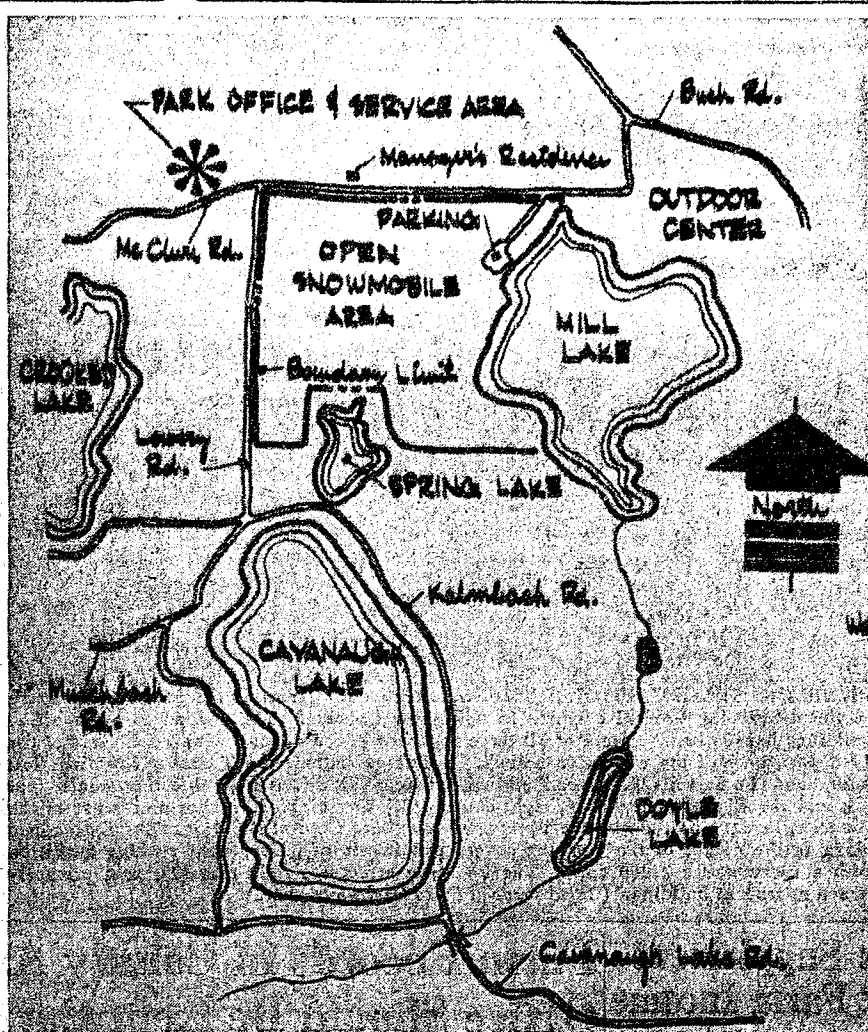

**SNOWMOBILE AREA:** Map of the Waterloo Recreation Area's new experimental snowmobile area indicates the boundaries where the activity is allowed. Park Manager Glenn Kraai indicated that the Waterloo Recreation Area was not set up to provide intensive use of a recreational nature, hence the need to limit the area. Parking for the area is marked. It is found in the northeast corner of the new snowmobile area. Snowmobiles are not allowed anywhere else in the park.

## Experimental Snowmobile Plot Designated in Waterloo Area

An experimental snowmobile area has been established within the Waterloo Recreation Area, according to Glenn Kraai, park manager. The open area is located on approximately 160 acres in an area bounded by McClure Rd. on the north and Lowrey Rd. on the west, and within the state property lines that run north of Spring Lake, and west of Mill Lake.

This area is primarily for scrambling, Kraai indicated. Snowmobiles are not allowed at any other point within the park.

Waterloo's park naturalist will be checking the area this year to determine the effect of intensive use within the area. He will be taking pictures of the wildlife within the area, and their natural habitats, to see if they are disturbed in any way by the activity. He will be checking for the effect upon vegetation and erosion problems.

The best way to get to the area, according to Kraai, is to take Cavanaugh Lake Rd. west from Chelsea to Glazier, west to Lowrey Rd., and then go north to McClure Rd. Maps of the marked snowmobile area may be obtained at the park headquarters on McClure Rd., just north of the snowmobile area.

Chelsea's wrestlers looked better in this match. The more experienced wrestlers carried the team. Coach Richard Bareis indicated that even though they lost their matches, he was satisfied with the way John Marzee and Bill Kushmaul were developing.

Chelsea's Junior Varsity squad roared to a 37-15 win with Chelsea forfeiting two matches, and losing only one.

Results were as follows: at 98 lbs., Steve Straub won, 5-0; 105 lbs., Dale Poertner, won, 11-6; 112 lbs., Steve Seibert, won, 13-2; 119 lbs., Gary Dorer won, 8-0; 126 lbs., Keith Kargel pinned his man in 4:28; 132 lbs., Tom Hubert won, 5-2; 138 lbs., Larry Hopkins pinned his man at 5:10; 145 lbs., John Schenk pinned his man at 4:41; 155 lbs., Bob Craft pinned his man at 4:44; heavyweight, Steve Worden was pinned.

Results were as follows: at 98 lbs., Steve Straub won, 5-0; 105 lbs., Dale Poertner, won, 11-6; 112 lbs., Steve Seibert, won, 13-2; 119 lbs., Gary Dorer won, 8-0; 126 lbs., Keith Kargel pinned his man in 4:28; 132 lbs., Tom Hubert won, 5-2; 138 lbs., Larry Hopkins pinned his man at 5:10; 145 lbs., John Schenk pinned his man at 4:41; 155 lbs., Bob Craft pinned his man at 4:44; heavyweight, Steve Worden was pinned.

### MID-STATE FINANCE CORP.

\$25 to \$1,000

For Any Worthwhile Purpose

See or Call  
FRANK HILL  
at 475-8631

111 PARK STREET  
CHELSEA, MICH.

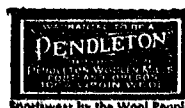

**CHRISTMAS**  
Men Swear by Menswear by Pendleton

**STRIETER'S**  
CHRISTMAS STORE FOR MEN

"The Place To Go for Brands You Know"

Wonderful for Gifts!

GIVE

## PERSONALIZED BOOK MATCHES

30-stick size matchbooks imprinted with name or initials, using bright, metallic foil. Available in gold, green, metallic green, silver, blue or yellow covers.

**SPECIAL - \$2.00 for 50 books**

Regularly \$3.50

ONE-DAY DELIVERY TIME. ORDER NOW!

**THE CHELSEA STANDARD**

300 N. Main St.

Phone GR 5-3581

### TODAY'S THOUGHT

By LOUIS BURGHARDT

Certain facts should be told about air and water pollution. Most people think pollution problems can be cured if we control the causes. This is only partially true. Water pollution can be stopped and cured. Water can be cleaned after we stop contaminating it. Air pollution is something else. Contrary to general belief, there is no such thing as 'fresh air.' Air is NOT replaceable. The air in our universe has always been there and the SAME AIR will be there forever. When it is once contaminated, it remains fouled forever. No matter where you go, what you do, you can not hide from it. You can not escape it. Even an air conditioner can not filter out noxious pollutants.

Pouring poison in our atmosphere and waters affects your health and your family. Prompt remedial action is needed. Inaction or delayed action can mean death before your time. Why not get in on the action by insisting on action by every official in every level of government—without delay. . . . BURGHARDT FUNERAL HOME, 214 East Middle St., Chelsea, Mich. Phone GR 5-4141.

## SPECIALS

GRADE-A LARGE Eggs . . . . . doz. 49c

ECKRICH Hot Dogs . . . . . lb. 63c

NORTHERN Tissue . . . 4-roll pkg. 37c

12-OZ. PKG. NESTLE'S Chocolate Chips . . . 46c

We have everything for your Christmas Baking.

Bulk hard and filled candies, French Cremes, chocolate drops.

We have a complete assortment of bulk fancy nuts in the shell.

## KUSTERER'S FOOD MARKET

DIAL 475-2721

WE DELIVER

**BANK AUTO LOANS ARE BEST!**

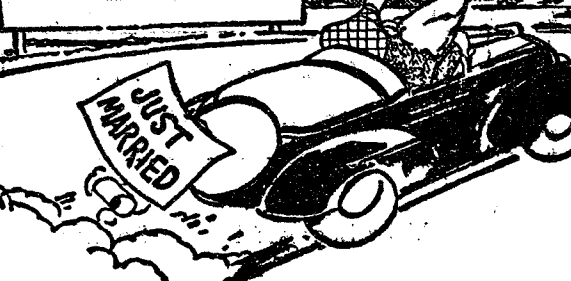

ANY TRIP YOU MAKE will be more pleasant, if the car you drive is financed the Bank Way—economically, conveniently and with local people.

Now Paying the Highest Interest Rates  
On Savings Accounts  
Any Bank Can Pay

Bank will be closed after the holidays  
on Saturday, Dec 26 and Saturday, Jan. 2.

**CHELSEA STATE BANK**

Member Federal Reserve System



Member Federal Deposit Insurance Corp.

# LAST MINUTE GIFTS

## FOR HER . . .

- ☐ HAIR DRYERS
- ☐ ELECTRIC FRY PANS
- ☐ TV TABLE SETS
- ☐ TOASTERS
- ☐ SPICE RACKS
- ☐ FONDUE SETS
- ☐ HOT TRAYS
- ☐ LUNCHEON SETS

## FOR HIM . . .

- ☐ ELECTRIC SOX
- ☐ HAND WARMERS
- ☐ INSULATED BOOTS
- ☐ DUCK OR GOOSE DECOYS
- ☐ BAROMETERS
- ☐ POCKET KNIVES
- ☐ SHANTY STOVES
- ☐ ICE AUGERS
- ☐ BARBECUE GRILLS
- ☐ CAMPER LANTERNS
- ☐ POWER TOOLS

## KIDS STUFF . . .

- ☐ TOBOGGANS
- ☐ SLEDS
- ☐ SNOW WINGS
- ☐ SAUCERS
- ☐ SKATES
- ☐ WAGONS
- ☐ TRICYCLES
- ☐ ARCHERY SETS
- ☐ SLING SHOTS
- ☐ DART GAMES
- ☐ BASKETBALL BACKBOARDS

## TREE THINGS . . .

- ☐ LIGHT STRINGS
- ☐ TREE STANDS
- ☐ ORNAMENTS
- ☐ ICICLES
- ☐ TINSELS
- ☐ COLORED FLOOD LAMPS

## DON'T FORGET YOUR PETS

DOG COLLARS - HARNESS - FLEA COLLARS - DOG DISHES - BIRD FEEDERS  
WILD BIRD FEED MIX - SUNFLOWER SEED - SUET CAKES - GUINEA PIG PELLETS

**CHELSEA HARDWARE**

110 SOUTH MAIN ST.

PHONE GR 9-6311



## Proper Pond Management Will Result in Good Fishing

By Clark A. Backer  
District Conservationist  
U. S. Soil Conservation Service

A pond that provides good fishing is a pleasant feature of any farm or land holding. Most ponds will produce some fishing. But they will produce more if they are properly stocked and managed.

A fishpond should be stocked with the right kinds and numbers of fish for the kind of water you have and the management you plan to follow. It is important to remember that a pond cannot be successfully stocked if wild fish are present. Before stocking with hatchery fish, kill or remove all wild fish. The best time to do this is after the spawning season—late September or early October.

It is also important that you don't use wild fish as planting stock. They can introduce disease or parasites into your pond.

Most warm water ponds are stocked with largemouth bass and bluegill. These species reproduce regularly and provide good fishing unless poor management upsets the population. Unfortunately, many fishponds become over-populated and small stunted fish are the result. Over-population can result from not fishing the pond hard enough, lack of weed control and incorrect stocking.

Stocking rates for warm water ponds of average natural fertility in Michigan are 100 fingerling bass and 300 fingerling bluegill per acre. Fingerlings are fish 2 to 4 inches long. Other stocking rates should be used if adult fish are planted.

If the water in your pond does not get warmer than 70 degrees F. six inches below the surface of the deep water it will probably be cool enough for trout.

Rainbow trout are the preferred kind for farm pond stocking. A stocking rate of 300 fingerling trout per surface acre gives good results in most ponds of average natural fertility.

Do not stock other kinds of fish with trout. They compete with trout for food. Trout rarely reproduce in ponds and therefore you will need to restock at least every second year. It is best to restock in late summer or fall.

after most of the larger trout have been fished out.

After a pond has been stocked, the question arises as to when can fishing begin. In warm water ponds, you can start fishing when the bass have successfully reproduced. This usually occurs the first spring after they have been stocked. It is also important that the bluegill not be fished until after the bass have spawned for the first time.

You must fish the bass lightly for the first two or three months the first year or you'll remove too many easily caught yearlings.

In the second year after stocking, a bass and bluegill pond will normally contain its maximum pounds of fish for the fertility level. Thereafter, the growth of fish is stimulated only by harvesting. Remove 50 pounds of fish and 50 pounds of fish will grow back. If you have a trout pond, it should produce 50 pounds of trout per acre per year.

Start fishing as soon as the trout are six to eight inches long. About a year after stocking with fingerling trout, the total poundage in your pond usually reaches the carrying capacity. From then on, growth slows almost to a stop. Only a small percentage of the trout that you stock will live more than two years.

Most pond owners will not need to do any supplemental feeding. Ponds stocked at the rates discussed here will usually produce enough fish food naturally without supplemental feeding.

The Soil Conservation Service can provide information on fishpond stocking for your particular pond situation. Sources of planting stock, including order forms for eligible pond owners to obtain free fingerling bass and bluegills, may be obtained from the Soil Conservation Service Office at 6101 Jackson Rd., Ann Arbor, phone 761-6721.

## Conservation Work Must Be Done By Dec. 31

Raymond Girbach, chairman of the Washtenaw County Agricultural Stabilization and Conservation (ASC) Committee, reminded farmers installing practices under the 1970 Agricultural Conservation Program (ACP) that work must be substantially completed on or before Dec. 31 in order to be eligible for payment under the program.

"It's in the law," he explained. "If a farmer doesn't finish his ACP work by the end of the year, the county ASCS office can't make the cost-share payment."

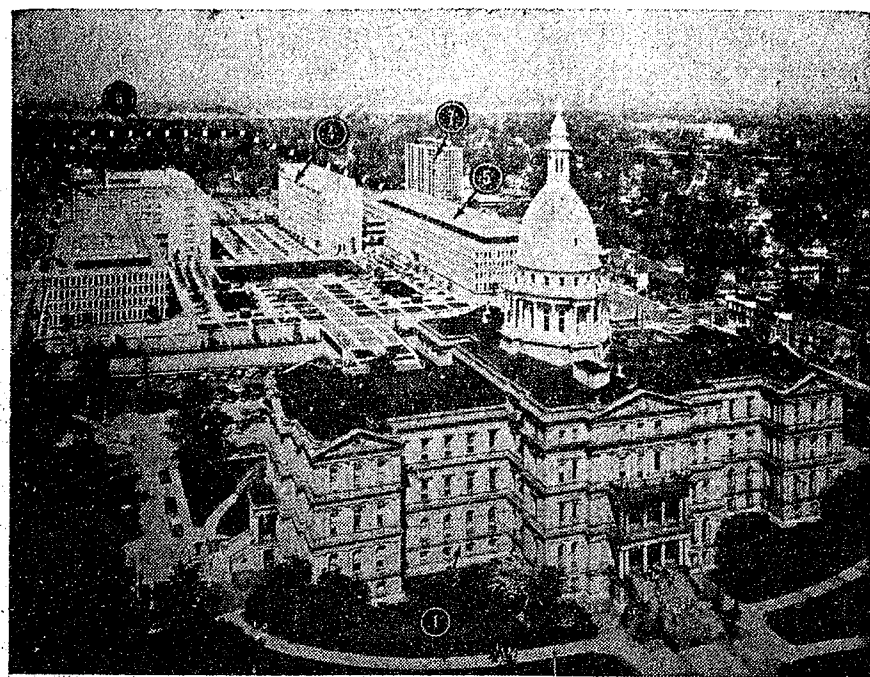

MICHIGAN'S STATE CAPITOL BUILDING, foreground (1), remains the dominant structure in the developing Capitol complex in downtown Lansing. The cluster of state office buildings houses headquarters of all three branches of State Government, and eight of the 19 departments of the executive branch. Buildings include the Treasury Building, left foreground (2); Stevens T. Mason Building, left rear (3); Seven Story Building, center rear (4); and the Highways Building, right center (5). The cleared, vacant area west of the complex, rear (6), is the site for a proposed new State Capitol Building. The landscaped plaza in the center of the complex covers two levels of underground parking facilities with a capacity for 2,000 cars. The high-rise structure, right rear (7), is a privately owned apartment building. (Department of State Highways photo)

## Jobs Supplement Low Farm Income

When Michigan farmers complain about low income, most aren't exaggerating, according to a Michigan State University agricultural economist.

Dr. Karl Wright points out that half of Michigan's 80,000 farmers had a gross income between \$2,500 to \$20,000 in 1969.

"But after they paid their farm expenses, most of them didn't have much left," says the economist. "Their typical net income is about 25 percent of their gross."

That may be why about half of all Michigan farmers work off the farm, reports Wright.

"Without off-the-farm income, have to live on a very low net many Michigan farmers would income," he says. "They are fortunate that Michigan has a lot of industry to provide off-the-farm jobs."

About 20 percent of Michigan farmers have gross incomes greater than \$20,000 and about five percent—4,000 farmers—have a gross income greater than \$40,000. Nationally, there were 2.97 million farmers last year. About 80 percent of these farmers had a gross income less than \$20,000.

Wright's figures for Michigan are based on projections from latest available U. S. Census data.

## Farm Records in County ASCS Office Should Be Kept Current

Raymond Girbach, chairman of the Washtenaw County Agricultural Stabilization and Conservation (ASC) Committee, suggests that now is a good time for farmers to bring up to date farm records which are maintained in their county ASCS office.

Records are kept on farms participating in government programs administered by ASCS. A farmer who was in any program in 1970 and who has bought, sold, leased, rented, or otherwise acquired or disposed of farmland should visit his county ASCS office to report the transactions.

The ASC committee chairman commented that previous farm legislation is expiring and Congress is expected to take up proposed new farm legislation when it convenes in November. "Whatever farm programs we have, farmers will want to be sure their farm records are accurate and complete when the programs go into effect," Girbach said.

County ASCS offices are required to keep records on acreage of all farms when owners or operators participate in any ASCS-administered program. These include programs for feed grain, wheat and sugar beets in years when proportionate shares are in effect. In addition, ASCS-administered programs include price-support on several commodities such as soybeans, oats, and rye.

The County ASC committee chairman said that if a farm is constituted differently now than it was when the farmer began program participation, and if he hasn't yet reported the change, he should do so as soon as possible. Also, if a farm has changed owners or operators in that period, a report should be made to the County ASCS Office.

Girbach emphasized that changes in the operations of farms need be reported only by farmers participating in one or more farm programs administered by ASCS.

## Start Radio Hook-Up Between Area Hospitals, Ambulances

Ann Arbor.—The first communications system in the state between emergency rooms in Washtenaw county hospitals and the ambulances which bring patients to them has been established, a University of Michigan surgeon reports.

"The Hospital Emergency Administrative Radio (HEAR) system was officially put into operation in early October between six area hospitals and the Superior Ambulance Co. rescue vehicles," said Dr. Charles Frey, associate professor of surgery and chairman of University Hospital's Emergency Suite. "This is one of Michigan's first steps towards improved regional emergency medical care."

Each of the six emergency rooms has a radio capable of receiving and sending messages to each ambulance. In addition, the emergency room radios may be used to call other hospitals in the system.

"If an ambulance is summoned to transport an automobile accident victim with a severe head injury, the attendant can radio ahead to alert the hospital," Dr. Frey said. "In this way, a neurosurgeon and other urgently needed specialists as well as the proper equipment can be waiting for the patient."

"Not all hospitals have a physician actually in the hospital 24

hours a day, nor do they have an operating room crew, x-ray technicians, or adequate blood banking around the clock," Dr. Frey remarked. "If an ambulance attendant can call ahead to the hospital on the HEAR system, he can conserve the time he might have spent on a fruitless trip to the nearest hospital with inadequate facilities."

According to Dr. Frey, many patients become fatality statistics because they were taken to hospitals unable to provide the care they needed and then transferred to other hospitals, sometimes long distances away.

A grant proposal was submitted to the state to match the grant which the county would make to Superior for adding two ambulances to their three-vehicle pool. A \$66,000 grant was approved by the State Highway Safety Commission for the installation and maintenance of the equipment.

The six area hospitals participating in the HEAR system are: St. Joseph Mercy, Veterans', Beyer, Saline, Chelsea and the U-M Hospitals.

### ELLIPTICAL

Navy navigational satellite 4A proved that the equator is elliptical, not circular. Its axes differ by 250 feet.

## Extra Holiday Patrols Slated By State Police

Special holiday traffic patrols will be operated by the Michigan State Police for the Christmas and New Year week-ends, Lt. Col. Melvin G. Kaufman, department director, said.

Kaufman reported that the state's traffic toll so far this year is showing a reduction of about 275 deaths compared with the same period in 1969, a decrease of about 12 percent.

In a holiday traffic safety plea to motorists, Kaufman urged, "Let's try to extend this improved record right through to the end of the year. I'm confident that the continued co-operation of drivers and pedestrians can effectively counter the added road and weather hazards at this season. Drive and walk so that you keep your holiday unspoiled by an accident."

He said Christmas patrols will begin at noon, Thursday, Dec. 24, and continue until midnight, Sunday, Dec. 27. New Year week-end patrol hours will be from 12 noon, Thursday, Dec. 31, until midnight, Sunday, Jan. 3.

Last year Michigan had 86 persons killed in 30 fatal accidents during the 102-hour Christmas week-end while 29 were killed in 23 fatal accidents during the equally long New Year period. The holiday periods for traffic death count purposes this year will be 78 hours each, from 6 a.m. Thursday to midnight Sunday each week-end.

## Medicare Claims Should Be Filed Before Dec. 31

Robert A. Kehoe, district manager of the Social Security Office in Ann Arbor, is reminding seniors that an important deadline will fall on Dec. 31. That is the last day that persons enrolled for Part B of Medicare, or the doctor bill insurance, may file for reimbursement for expenses in 1969 and the last three months of 1968. He encourages all persons over 65 to review all their bills and Explanation of Medicare Benefits for 1968 expenses, and contact the Social Security Office for claim forms and assistance with any outstanding 1969 doctors' and other Part B charges still not reimbursed by Medicare.

## North Lake Orchard

H. WEBB, OWNER  
13260 N. Territorial Rd. Next to Inverness Golf Course  
OPEN DAILY EXCEPT THURSDAYS

### Christmas Greetings

## APPLES

### CHRISTMAS SPECIAL

1 Bu. of 1/4 each Ida Red, Roman Beauty, Red Delicious and Golden Delicious - \$3.00

ROMAN BEAUTY UNTIL END OF DECEMBER

Sweet Cider from Orchard Apples - 75c gal.

Come and see fruit in white bldg.  
Located on highway - easy to find.

MARKET RATED SUPERIOR by State Apple Inspector  
Oct. 21, 1970  
Member of Certified State Farm Markets

## NOTICE Lima Township Taxpayers

I will be at Chelsea State Bank to collect Lima Township taxes on the following Fridays: Dec. 11-18, Jan. 8-22, Feb. 5-19-26. Those who wish may send check or money order. Receipt will be returned by mail.

All Dog Licenses must be paid to Lima Township Treasurer before March 1, 1971, to avoid penalty.

ALL DOG LICENSES \$4.00

Rabies Vaccination Papers must be presented in order to obtain dog license.

**HILDA PIERCE**  
LIMA TOWNSHIP TREASURER

Need A Room? A Standard Want Ad Can Help!

**PLAN A CAREER.**  
Take Courses at  
**Washtenaw Community College**



**Goodyear's**  
The Outpost  
8081 Main St. - Dexter  
426-8482

If you don't see it, ask . . .  
we will try to have it tomorrow

Your hostess: Donna Palmer

## SPECIAL MEN'S SHOPPING NIGHT

(No ladies allowed)

**MONDAY, DECEMBER 21**

from 9 to 11 p.m.

All selections will be

Gift wrapped to your satisfaction.

### CHRISTMAS HOURS:

December 17 thru Dec. 22 . . . . . 9:30 a.m. to 9 p.m.

December 24 . . . . . 9 a.m. to 3 p.m.

**R** **WHAT IS IN A NAME?**

Whenever you consider buying a product and it has a name that you recognize, or is made by a company you are familiar with, it will always give you a certain confidence that what you are getting is of good quality. It is the same when you select a pharmacy to get your medicines and health needs from, or a family physician.

Your doctor and pharmacist feel the same way about companies who make pharmaceutical products. Although some drugs may be made by many firms, your physician usually specifies the exact brand name he feels will be the safest for you. Because we stock only medicines made by reputable firms, we too feel confident that we are always dispensing drugs that are dependable.

**YOU OR YOUR DOCTOR CAN PHONE US** when you need a delivery. We will deliver promptly without extra charge. A great many people rely on us for their health needs. We welcome requests for delivery service and charge accounts.

**CHELSEA DRUG**  
24-HOUR PRESCRIPTION SERVICE  
101 N. MAIN ST. PHONE GR 5-4611

## A New and Delightful Service... Yours AT NO COST!

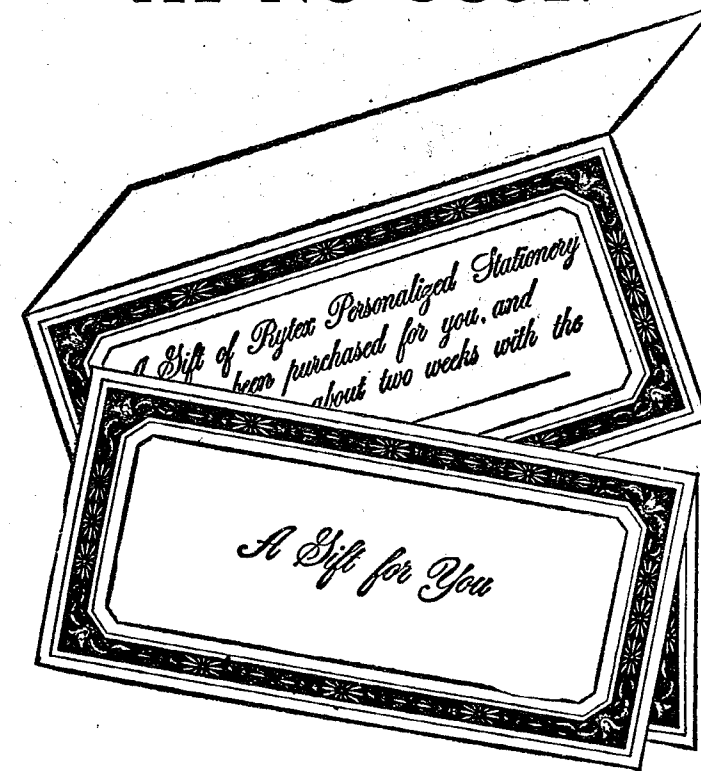

Now . . . it's never too late to give the RYTEX gift  
MADE TO ORDER for every occasion!

Beautiful Rytex stationery, personalized with name and address is the ideal gift for birthdays, weddings, showers, gifts of every kind. But it takes time to deliver — because every Rytex gift is custom-made. So you may have thought you couldn't give Rytex unless you planned two or three weeks ahead. NOW . . . you can give the gift of Rytex even the day before the occasion. We'll give you a beautiful RYTEX GIFT CERTIFICATE to present or mail, announcing that your gift of Rytex stationery is on the way. No charge for this service. Just ask us for your Rytex Gift Certificate when you purchase. What a nice way to give the gift that's appreciated for so long a time!

THE CHELSEA STANDARD



## Boy Scout Troop 420 Gives Awards

Boy Scout Troop 420 held their Court of Awards Monday evening, Dec. 14, at the American Legion Post No. 31 at Cavanaugh Lake.

Meeting opened with a flag ceremony by the troop, after which the parents joined the boys in singing "Jingle Bells."

Pete Kinsey of Sugar Loaf Lake entertained parents and Scouts by showing movies of his latest hunting and fishing trip through the west, and bad lands of the Dakotas.

The Court of Awards was opened with a candle ceremony by Skeets Worden, Jr., and Paul Miller, junior assistants.

Mr. Slocum presented tenderfoot awards to Chuck Minix and Brad Glazier, and the boys presented miniature tenderfoot pins to their mothers. Second class awards were given to Terry Marsh, and Mike Cameron. Their mothers received miniature pins also.

Merit badges were awarded to Mark Seyfried for fishing and camping; Mike Platt for swimming and camping; David Stoll for swimming and water skiing; David Clouse, bowing and camping; Paul Case, swimming; Skeets Worden, bowing.

Carmen Slocum received his service stars for three years service. Paul Miller received a four-year star. Francis Grohert, two years; and Mike Platt, and Dennis Bauer, both received one-year stars.

Christmas songs were sung by the parents and boys.

A miniature trailer was presented to Ken Platt for his outstanding leadership in the building of the new equipment trailer.

Following the closing ceremony, the mothers' auxiliary served refreshments.

Every accident prevented adds to the health of the economy.



JAYCEE GOLF CHAMP: Chelsea Jaycee Dick Loring is congratulated on his fine performance at the Jaycee State Golf Tournament held Saturday, Nov. 14 at the Marshall Golf Course, by Doug Earl, president of the Marshall Jaycee organization. Loring's low score for the day was 66.

### AND THEN THERE WERE THREE

The Tigers finished the 1970 season with two bachelors on the club—Pitchers Joe Niekro and Tom Timmerman—but acquired another (Aurelio Rodriguez) in an off-season deal with the Washington Senators.

Subscribe today to The Standard!

## District Court Proceedings

In the 14th District Court this past week, Gagle Pinkbeiner, Saline, pled guilty to speeding 42 mph in a 25 mph zone. He paid \$20 fine and costs.

Leons Martin, Saline, pled guilty to speeding 40 mph in a 25 mph zone. She paid \$20 fine and costs.

Dale Robison, Clinton, pled guilty to improper registration on his vehicle, and to having no operator's license on his person. He paid \$45 fine and costs for the first count, and \$5 fine and cost for the second.

John Farley, Ann Arbor, pled guilty to speeding 80 mph on a 35 mph zone. He paid \$80 fine and costs, and is on 30 days probation.

William D. Barber, Mancelona, was sentenced for illegal use of narcotics. He paid \$200 fine and costs.

William Bruce, Jackson, pled guilty to driving under the influence of alcohol. Sentencing will be Dec. 22 at Saline. Bruce was referred to probation, and his driver's license was given the court.

Donald Estabrook, Manchester, pled guilty to speeding 40 mph in a 25 mph zone. He paid \$20 fine and costs.

Robert Pratt faced examination on a count of possession of marijuana. He was bound over to Circuit Court. Trial was set for Dec. 18.

Michael Miller faced examination on a charge of breaking and entering. He was bound over to Circuit Court. Trial was set for January 8, 1971.

William A. Mukenstorm, Tecumseh, pled guilty to speeding 40 mph in a 35 mph zone. He paid \$20 fine and costs.

Leonora C. Chaucey, Bethel Church Rd., Manchester, pled

guilty to speeding 54 mph in a 35 mph zone. She paid \$28 fine and costs.

Albert C. Young, Ypsilanti, pled guilty to careless driving. He paid \$35 fine and costs.

Phillip Ormsby, Saline, pled guilty to careless driving. He paid \$35 fine and costs.

Sam Hollifield, Ypsilanti, was sentenced for furnishing intoxicants to minors. He paid \$50 fine and costs.

Gerald Luther Heinke, was arraigned on a charge of possession of marijuana. He was bound over to Circuit Court. Trial date was set for Dec. 18.

Larry E. Vansteenis, Hamburg, pled guilty to having defective equipment. He paid \$5 fine and costs; with repair of the equipment.

Roy Gardner, Pinckney, pled guilty to impaired driving. He paid \$100 fine and costs.

John Schlaff, Hamburg, pled guilty to driving on a revoked license. He must spend 10 days on the Whitmore Lake work program, and pay \$100 fine and costs. He is on 60 days probation.

John Kainlahti, Ann Arbor, was found guilty of speeding 100 mph in a 70 mph zone. He paid \$50 fine and costs, or spend five days in jail.

John Sherman, Northville, pled guilty to defiling the American flag. He was referred to probation. Sentencing was set for Jan. 6.

### 34 Years Ago...

(Continued from page two)

At this season of the year, when the entire country is joined in the festivities and jollities of the holidays, the Junior and Senior High school glee clubs, under the direction of Miss Lucille Boomgaard, join in presenting their annual Christmas program in the Chelsea High school auditorium, Tuesday, Dec. 22, at 7:30 p.m. Featured on the program will be numbers by the girls' quintet: Eunice Hart, Peggy Bleeker, Joan Walworth, Barbara Schenk, and Jean Luick. Several selections by the boys' quartet will also be given, featuring Harrie Bleeker, Jr., Harley Prudden, John Fletcher, and Ted Brueckner. Robert Hargreaves will give a violin solo, while Miss Boomgaard, director, will present a vocal solo.

### EDUCATION IS OUR BUSINESS Try It!

WASHTENAW COMMUNITY COLLEGE



## Michigan Bell Telephone Co. Requests New Rate Increase

Michigan Bell Telephone Co. today requested a new rate increase and said that rising costs, falling earnings and a recent "inadequate" revenue order had left it "no other alternative."

In its application to the state Public Service Commission the company outlined its worsening financial condition and asked for a rate of return in the range of 9.5 percent on its intrastate investment. The company did not request a specific amount in its filing, but said that it would do so at a later date.

Lloyd J. Haynes, Michigan Bell vice-president, said the company's decision to start a new case resulted from the MPSC's denial of its appeal for a rehearing of the commission's recent order granting the company a \$14.8 million rate increase. It was the first telephone rate increase in 10 years.

Haynes said the increase was "inadequate at the time it was granted" and has become "more inadequate with each passing day."

"Our record of holding down prices is hard to match in American industry," Haynes stated. He said that between 1960 and the recent increase, Michigan Bell had made six intrastate rate reductions which, based on today's calling volumes, amount to some \$30 million annually in customer savings.

"We've taken advantage of improved technology and closely watched our expenditures to try to cope with rising costs," said Haynes, "but the rapid rate of inflation has finally overtaken us."

In spite of the company's serious financial situation, Haynes pointed out that Michigan Bell plans to spend a record \$285 million next year to maintain the quality of its basic services and to meet the continuing demand of growth brought about by new customers and increasing calling volumes.

However, even though the 1971 construction program will be at a record level, Haynes said the company already has slashed \$35 million from next year's spending plans by setting aside or delaying a number of service improvement projects because of deteriorating finances. In addition, the company also has been forced to trim \$20 million from its planned 1972 construction program.

"We cannot cut any deeper without the risk of affecting the quality of day-to-day customer service. We do not intend to see that happen, and we do not believe our customers or the Public Service Commission will stand by and let that occur either," Haynes added.

The 1971 cutbacks, however, have dropped from the program several "important and desirable" service improvement projects that are both "wanted and needed" by customers.

They include the planned start of a major five-year program to give not more than four-party service to some 100,000 customers who now have eight-party rural lines; the replacement of some older telephone central offices with modern Electronic Switching Systems (ESS); and the introduction of Picturephone service in Detroit.

Another casualty is "Dial Tone First" in Detroit. This service makes it possible to place emergency calls from public coin telephones without depositing a dime. It had been requested by the city as a crime deterrent and emergency service and would have cost \$5 million.

"Our deteriorating financial position forced us to stretch out the ESS replacement program and postpone the others indefinitely," said Haynes. He said that budget cuts had also been made in proposed major building projects, in the planned purchase of motor vehicles and other work equipment, in programs to modernize long distance calling and in other areas of service improvement.

Michigan Bell's annual construction budget has more than doubled since 1965 when it was \$132 million. This year's program is expected to reach \$270 million and Haynes said the company expects to have to spend more each ensuing year to keep pace with growing customer service requirements.

## Wrestlers Lose Match to Holt...

(Continued from page one)

The quality of wrestling for the entire match was good, as both teams put on a good display of wrestling moves.

In JV action, Chelsea ramblod for a 22-4 victory as Steve Straub won, 6-0, and Steve Siebert won, 4-3. Gary Dorer pinned at 2:43. Keith Kargel, wrestling a much larger man, lost a close match, 4-2. Tom Hubert drew at 3-3.

Larry Hopkins won, 4-2. Bob Craft won, 6-0. Jon Shenk won, 5-1, and Steve Worden lost, 4-1.

Washington — The Library of Congress has received a significant collection of Japanese paper making implements. When visiting the library last year, Tokuyoshi Kono of Kamakura, Japan, expressed a desire to send both modern and ancient examples of paper-making devices.

## NOTICE TO CHELSEA VILLAGE RESIDENTS

Due to Christmas and New Year's falling on Friday this year, garbage and rubbish will be collected the day before Christmas, and the day before New Year's.

Collection days for the weeks of Dec. 20 and Dec. 27 are as follows:

WEEK OF DEC. 20, 1970—

TUESDAY, DEC. 22 and THURSDAY, DEC. 24

WEEK OF DEC. 27, 1970—

TUESDAY, DEC. 29 and THURSDAY, DEC. 31

## VILLAGE OF CHELSEA

FREDERICK A. WEBER, Village Adm.

## GAMBLES

### CHRISTMAS SPECIALS



Heavy-duty motor gives greater mixing power. Extra large full mix beaters. Thumb-tip speed control. Push-button Reg. \$14.95. **\$9.99**

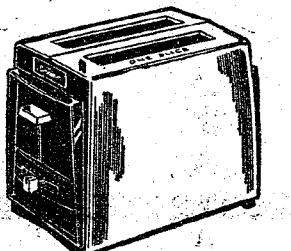

Snap-down crumb tray for easy cleaning. Cushioned toast lift gently hands toast to you. Gleaming chrome finish. Stay-cool handles. **\$15.95**

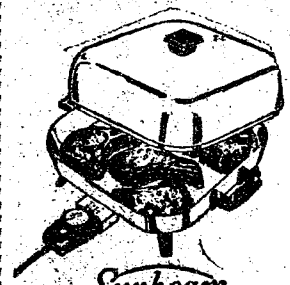

Perfect for quick, easy family meals. High domed cover for roasts, fowl, etc. Removable heat control. Modern buffet styling for gracious serving. **\$17.95**

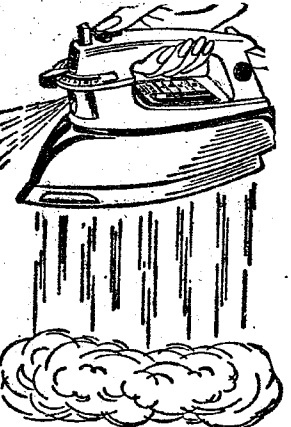

Model SSA **\$12.95** Reg. \$17.95

Open to 9 Every Night Till Christmas

SPECIAL thru Wednesday, December 23, 1970

BRAZIER BURGER & ONION RINGS

54¢

TIN ROOF SUNDAY . . . . . 35¢

Home of fine Brazier foods.

Dairy Queen  
brazier.

101 S. MAIN ST., CHELSEA PHONE 475-2677

## FEED FOR PROFIT

Feed Formulas Tested, Proved To Get Results

Extra proteins, vitamins and minerals in proper balance, scientifically blended, make our feeds real profit producers for you.

### Farmers' Supply Co

Phone GR 5-3511

We pay **6%**

Annual interest rate on passbook certificate accounts. \$5000 minimum deposit. 2 year maturity. Daily interest.

RAFS the savings specialists

Liberty at Division, West Stadium at Pauline, Huron Parkway at Platt, Plymouth at Nixon.  
ANN ARBOR FEDERAL SAVINGS

Member: Federal Home Loan Bank System • Federal Savings and Loan Insurance Corporation



Community Calendar



Never Rest Farm Bureau group Christmas party Friday, Dec. 18, 7:30 p.m., home of Mr. and Mrs. Donald Lauer. Bring gift to exchange.

Freedom Ideal Homemakers Christmas party at home of Mrs. Mildred Stoll, 11615 Pleasant Lake Rd. Pot-luck 6:30 p.m., Friday, Dec. 18.

WRC will meet Monday, Dec. 21 at 6:30 p.m., Sylvan Town Hall, for pot-luck dinner. Bring dish to pass, table service, also \$1 exchange gift.

Yuletide dinner, Sunday, Dec. 20, at the Methodist church, 12:30 p.m. Sponsored by Senior MYF. Adults \$1.50, children 10 and under, 75 cents. adv 26

McKune Memorial Library will not have a story hour for the 3- and 4-year-olds on Dec. 22, and Dec. 29. There will be a story hour on Jan. 5.

North Sharon Bible church will present their Christmas program, Sunday, Dec. 20, at 7 p.m. Everyone is welcome. Church is located at the corner of Sylvan and Washburn Rds.

Older Adult Group of the Methodist church, Saturday, Dec. 19, in the church social center. Pot-luck dinner, 12:30 p.m. Bring own table service, dish to pass and 50-cent grab bag gift.

General monthly meeting of Ann Arbor Chapter of Parents Without Partners, Friday, Dec. 18, 8 p.m. at St. Andrew's Episcopal church, 306 N. Division, Ann Arbor. Program speaker, Hugh Gaston, faculty member at EMU, will speak on the subject, "The Spirit of PWP." His talk will be followed by a program of "Lights, Sounds, and Colors." There will be a special Christmas social hour. Each person is asked to bring a \$1 gift. All single parents are invited.

Esther Chapter of Congregational church, Thursday, Dec. 17, 8 p.m., at the church, Christmas party.

Beacon Light Study Group pot-luck Christmas party, Sharon Town Hall, Dec. 19, 7 p.m. Gift exchange.

Everyone is invited to the Ecumenical singing of Christmas carols at 7:30 p.m., Dec. 23 at the Nativity scene in the Village of

Dexter. After the singing there will be hot chocolate and cookies at the Methodist dining room.

Chelsea Social Service has need of warm coats in good condition, for boys, all ages through 12.

December birthday party and Christmas party of Chelsea Senior Citizens at the Korner House Thursday, Dec. 17. Pot-luck dinner, 6:30 p.m. 50-cent gift exchange.

Dec. 17 and Dec. 18 Soup and Sandwich Supper. 4:30 to 8 p.m. at Chelsea Methodist church. adv 26

Inquiries regarding the Chelsea blood bank may be directed to Harold Jones in the event that Mrs. Dudley Holmes is unavailable.

Chelsea Social Service will assist families within the Chelsea School District who are in temporary, emergency need with food, clothing, fuel, transportation or medical care. Call at the office on the second floor, Municipal Building, any Tuesday or Thursday between 2 and 5 p.m. for consultation on economic or social problems. Phone 475-4581.

Singles, 25 and over, dance and mingle, every Tuesday, 9 p.m., YMCA, Ann Arbor. Live music.

TOPS Club at library, Wednesday, afternoon group, 12:30 p.m. For information call 426-4543. Thursday evening group, 7 p.m. For information call 475-8720.

American Legion and Auxiliary hospital equipment available by contacting Loren Keezer at 475-2766 or 475-3431.

Names of local families or single persons who will be in need this Christmas may be referred to the Chelsea Social Service by phoning GR 5-4581 any Tuesday or Thursday afternoon between 2 and 5 p.m. or by calling in person at the office, second floor, Municipal Building.

**College Club Reunion Set For Monday**

Chelsea College Club, composed of college-bound seniors, and vacationing college students who are Chelsea High schools grads, will hold their annual meeting Monday afternoon, Dec. 21, in the High school library.

College students are urged to assemble during the seventh hour, at approximately 2:30 p.m. to have some time to meet and chat with former schoolmates. Chelsea seniors will attend following school.

In past years the group has met during the vacation. School officials felt, however, that holding this on the last day of school would get more of a turnout.

Emphasis of the program is to allow Chelsea grads to talk briefly about their college, adjustments they had to make, problems they encountered, as well as good things that have happened to them since they left school.

National Honor Society, along with the High school counselors, are co-sponsors of the event.

Your success, if you're wise, doesn't depend on someone else.

**Mill Creek Research Group Circulating Anti-Park Petitions**

Mill Creek Research Council met Tuesday evening, Dec. 15, at Lima Community Hall to discuss progress in their efforts to halt the proposed Mill Creek Park, which the Huron Clinton Metropolitan Authority would like to build in Lima township.

Following the minutes and treasurer's report, progress reports were given by the committees set up to obtain necessary information to aid the Council's efforts. Communications, the Agriculture survey, and recreational land use survey groups reported on the basis of their studies to date.

A report was given by the group which is responsible for the passing of various petitions in the area. According to Mrs. Harold Sias, there are three petitions presently being circulated, one petition is for the people who live in and above the proposed Mill Creek impoundment area, expressing concern over damage to their lands. The other two petitions are for residents in Lima township and Webster townships requesting that a park not be built within either township. These petitions must be completed and returned to any board member of the council by Jan. 5.

A report was given by the five people who went to view Stoney Creek park, and a discussion was held concerning the effects of the park on the neighborhood.

The group that was to attend the Huron-Clinton board meeting on Dec. 10 reported on the findings at that meeting.

Discussion was held on State Public Act 147, the enabling act for the Authority. There will be an effort made to find out the legal power of HCMA by members.

The question as to whether the Council should jointly hire legal counsel was considered. The board felt that this was a definite need. No decision was reached by the members.

A letter written to the Board of Commissioners, and the Planning Commission of the three counties, closest to Detroit was read to the members and approved. The letter asks whether or not there is a greater need for park lands closer to the city than the proposed Mill Creek site. This letter is also being sent to

**Children of Dana Employees Invited To Yule Party**

Approximately 350 children, with parents in hand, are expected to attend the Dana Christmas party which will be held Saturday, Dec. 19 at the UAW Hall. Dana management and the Union are co-sponsors of the party which is to be given for all children of Dana employees who are 12 years old or younger.

Union officials are offering the use of their hall, while Dana is providing the party.

Hours will be from 1 to 4 p.m. Activities planned for the party include a visit from Santa, who will distribute gifts to the children, and two feature cartoons which will be shown.

Dana Power, the Dana Junior Achievement program workers will be on hand to assist, and coordinate activities of the day.

Refreshments will be served at the party.

The Detroit City Council. Announcement was made that there will be a board meeting on Jan. 5 at the home of Leonard McCalla, to discuss further progress of the MCRG.

**James Liebeck Attends UF Awards Dinner**

James P. Liebeck was among 500 people from across the state of Michigan who attended the awards dinner for the 1970 United Fund campaign Thursday, Dec. 10, at Kellogg Center in East Lansing.

Liebeck is finance chairman of the Chelsea Community Chest.

Charles P. McDonald, president of the Michigan United Fund, was on hand to give out the 150 awards to local chairmen for success in their 1971 campaigns.

Gary Albrecht, chairman of the Chelsea Chest Fund drive for 1971, was unable to attend the dinner, and was therefore unable to accept the award which the Chelsea group received for their efforts this past year.

Ginger Ann Myers, Miss Michigan, entertained the guests at the dinner with songs, and presented the awards to winning chairmen.

Speaker at the event was Major General Francis L. Sampson, Chief of Chaplains in the U.S. Army.

Judging other people often prevents us from appraising ourselves.

GAMBLES

Gifts for the Whole Family

KING-SIZE COMFORT!

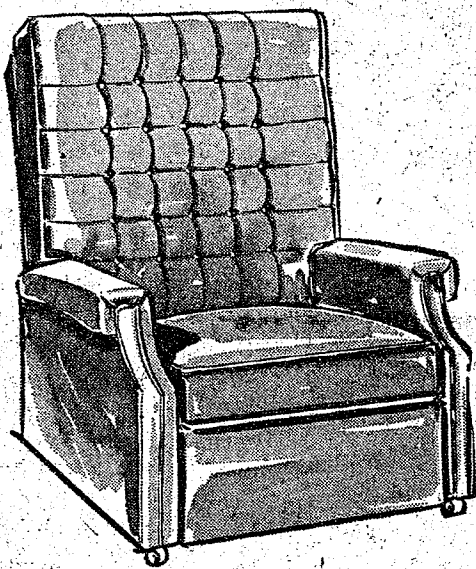

Naugahyde Recliner in Three Colors

Regularly \$119.95 **\$88** Use Your Credit

Deluxe mini-tuft recliner brings man-size comfort into your home... black, olive or brown leather-look Naugahyde vinyl cover suits any decor. Relax upright, in TV viewing position or full recline on Stylofoam cushioned seat and back. Easy-roll ball casters. 53-225-6

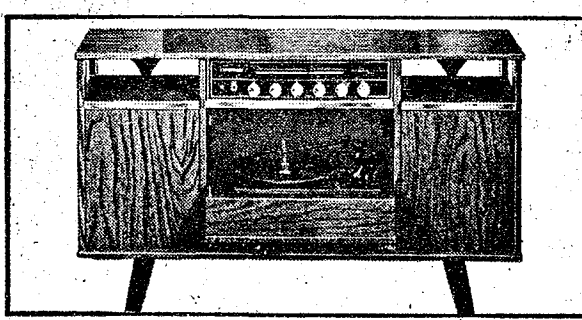

Coronado Stereo with AM-FM Radio

Sound-Around design sends 32 watts of sound in every direction! AM-FM stereo radio has lighted dial. 4-speed V.M. changer fills into compact walnutgrain cabinet. 43-6248 REG. \$149.95

SAVE! All Stereos Reduced

TOYS

Complete selection to choose from

ALL NEW HOT WHEEL SIZZLERS

- EASY BAKE OVEN . . . \$13.88
- BATTLING TOPS . . . \$ 2.97
- OPERATION . . . \$ 4.97
- MONOPOLY . . . \$ 4.99

Thrifty Santas SHOP at GAMBLES

Jaycees Decorate Christmas Tree on Post Office Lawn

The large and lovely Christmas tree next to the Post Office is the Jaycee's personal Christmas card for all the people of Chelsea. The tree, which was erected Saturday afternoon, was trimmed Saturday and Sunday. The lights went on for the first time Monday evening.

Mrs. Eugene (Dorothy) Fisher of Fraser Rd., contributed this year's tree, a lovely 15-foot spruce. Joe Scott was chairman of the project. Art Steinaway and Mitch Zink helped trim the tree.

BIRTHS

A son, Craig Scott, to Mr. and Mrs. Thomas Rousculp, Belleville. Paternal grandparents are Mr. and Mrs. Paul Rousculp, of South Bend, Ind.; maternal grandparents are Mr. and Mrs. W. B. Steinaway, Chelsea.

A daughter, Judith Lynn, Thursday, Dec. 10, to Mr. and Mrs. Richard G. Bareis of Dexter. Paternal grandparents are Mr. and Mrs. Oscar Bareis of Dexter; maternal grandparents are Mr. and Mrs. Walter Loeffler, Chelsea.

A son, Christopher Nathan, Dec. 10, to Mr. and Mrs. Walter C. Ahlgren, Chelsea.

Personal Notes

Kathy Smith 98 Cedar Lake Rd., is in St. Joseph Mercy Hospital, Room 314.



Executives and Professional people... are sometimes victims of million dollar lawsuits. Protect yourself with Auto-Owners UMBRELLA POLICY

A. D. MAYER AGENCY, INC.

"Your Protection Is Our Business" 115 Park St. Chelsea Phone 479-5061

Auto-Owners INSURANCE Life • Casualty • Fire • Auto

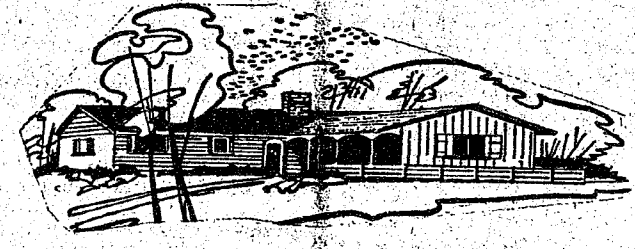

WHITEHALL Weather Vanes

This handsome weather vane will add that extra touch of charm and beauty to your home. Precision built of rust-proof aluminum. All black baked-on finish. Arrow 18 1/4" long. Overall height 26 inches.

★ ROOSTER \$10.95  
★ HORSE REG. \$12.95  
★ EAGLE

CUPOLAS HAND-CRAFTED IN PINE 24" x 24" x 32" HIGH \$21.95

ROOF IT, PAINT IT, TOP IT WITH A WEATHERVANE — FOR THE CHARM OF AN EARLIER DAY.

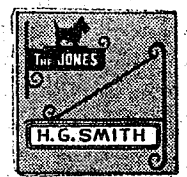

NAME PLATES

- ★ FOR MAIL BOX
- ★ FOR YARD POST

See the Big Display at CHELSEA LUMBER and order now for Christmas.



Disappearing Stairway \$21.95



MECHANICS TOOL CHEST \$4.50

HAND TOOL SPECIALS

- ★ TRUE TEMPER HAMMER Reg. \$6.49 Sale \$5.25 Steel Shaft, 16 oz. or 13 oz.
- ★ SPORTSMEN'S HATCHET Reg. \$5.98 Sale \$4.95 Steel Shaft, Leather Grip
- ★ STANLEY BLOCK PLANE, No. 220 Reg. \$5.45 Sale \$4.75
- ★ NICHOLSON "NEST OF SAWS" Reg. \$4.26 Sale \$3.75
- ★ LUFKIN 100-FT. STEEL TAPE Reg. \$7.95 Sale \$6.45

BONUS Buy!



Pres-to-Logs Clean-burning fire logs for fireplace, stoves, cabin. Clean-efficient economical heat. A compact log made of compressed saw wood that burns without bothersome, fuss, smoke, odor or odor. Easy to store, easy to handle, easy to control.

★ \$1.85 Case of 6

FOR THE HEARTH!

FIRE SET POKER, SHOVEL, BROOM WITH AN ATTRACTIVE STAND SALE PRICE \$24.50

SAVE \$5.45 EXTRA LARGE 11" FIREPLACE MATCHES (Box of 99) \$1.49



Log Basket Reg. \$11.95 SALE \$9.95

The ULTIMATE Gift For That Man A Power Shop \$99.50

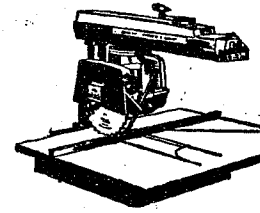

Weldwood® Regulation Shape BACKBOARDS \$6.95

TORCH KIT

SINGLE-TIP TYPE REG. \$7.49 \$4.88

DO ONE REPAIR JOB AND PAY FOR THE KIT!

Beauty in SHELVING By KV

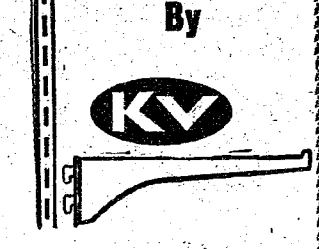

Simply fasten shelf - standards to wall tap in shelf arms, place pre-cut, walnut-finished shelves.

- ★ STANDARDS 29¢ per ft.
- ★ ARMS 6" - 8" - 49¢ 10" - 12" - 59¢
- ★ SHELVING 8" x 36" - \$4.99 8" x 48" - \$5.98

Prices of standards & arms are for brushed chrome finish. For very little more you can choose brass, Old English, white, yellow, orange or green.

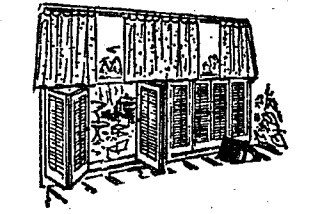

Cannon Craft WOODEN MOVABLE INTERIOR LOUVERED SHUTTERS Prices Begin at 99¢ ea.

GORK BULLETIN BOARD SIZES 18" x 24" \$2.95 24" x 36" \$4.95 36" x 48" \$8.95 2 USEABLE SIDES

DOOR MIRRORS ALWAYS A FAVORITE—A LIFETIME GIFT



- 16" x 68" \$17.95
- 18" x 68" \$19.95
- 20" x 68" \$20.95
- 22" x 68" \$22.95
- 24" x 68" \$24.95

PICTURE FRAMING

Choose from 12 different PRE-FINISHED FRAME MOULDINGS 35¢ to \$1.35 per ft. —DO IT YOURSELF —OR LET US DO IT! (For cutting & assembly only —add \$3.00 any size)

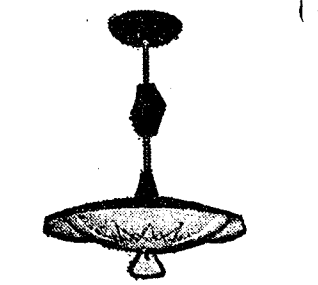

Starlight PULL-DOWN LIGHT FIXTURE No. SL 950-12 REG. \$24.47 \$19.57



Genuine BOSTICH STAPLER \$9.95 LOWEST PRICE ANYWHERE

SPECIAL PRICES IN THIS AD GOOD THRU DEC. 24, 1970

CHELSEA LUMBER CO.

475-3391 ALWAYS FREE PARKING! 475-3391

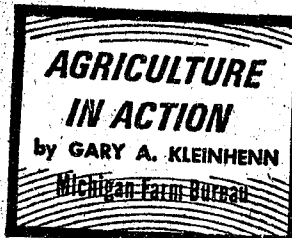

★ **Weight Lifters**

Your knife, fork and spoon are the most indispensable tools for their size in your whole household. These mighty-mites of the table work overtime to feed our families. Except for the knife which spends its time cutting up, both the fork and spoon transport hundreds of pounds of food from plate to mouth for each of us during the course of a year.

For anyone of us, our silverware lifts nearly 1,000 pounds. You, for instance, will eat about 182 pounds of beef, veal, pork, lamb, and mutton in a year's time. In addition you'll consume 48 pounds of chicken and turkey, and 188 pounds of fruits (fresh fruit equivalent). This also includes 260 pounds of vegetables (fresh vegetable equivalent) and 116 pounds of potatoes, and six pounds of sweet potatoes (fresh equivalent).

And who would ever imagine that each of us consumes about 563 pounds of dairy products each year (whole milk equivalent).

Consumption figures are amazing when they are added up. So are our figures! Indeed, there is much we have to pick from at the supermarkets to add up these pounds—as many as 6,000 different foods and more — fresh, canned, frozen, concentrated, dehydrated, ready-mixed, ready to serve, or in heat-and-serve form.

It adds up to a great buy for consumers. Last year it required only 16.5 percent of our disposable income for food. In 1960, food took 20 percent of our take-home pay; 22 percent in 1940; and 24 percent in 1930. And when you consider that Russians still shell out over 50 percent of their incomes for food, our U.S. figures are even more remarkable.

But what does the American farmer get from all this? It averages out to 41 cents of each \$1 spent for food. Consider this, that's 2.6 cents for the corn in a 31-cent box of cornflakes. The farmers also receive 65 cents of each \$1 spent for choice beef. He gets 2.5 cents for the wheat in a 25-cent loaf of white bread, and 27.6 cents from a half-gallon of milk sold in stores for 55 cents.

Department of Natural Resources game men estimate that only 1,500 to 2,000 more deer would be harvested annually throughout Michigan if the state relaxed its hunter-bag limit on deer to one animal by gun and one by bow. They point out that shooting success of archers is very low, so low that the additional kill under the 2-deer limit would be "negligible."

Telephone Your Club News  
To GR 5-3581.

## How to buy a boot.



Look for the all-weather button. And light weight 10" boot, only 13 ounces.

**\$6.95** **\$9.00**



The "heavily" boot. High top work rubber covers shoe tops. Easy on, off. Only 8 ounces.

**\$4.50**

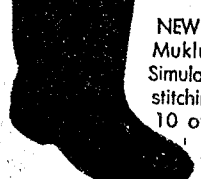

NEW! Women's Mukluk boot. Simulated hand stitching. Only 10 ounces.

**\$6.00**

**TINGLEY**

**FARMERS' SUPPLY CO.**

PH. GR 5-5511 Chelsea, Mich.

# THE SUPERMARKET THAT'S JUST A LITTLE BIT BETTER

## Stop & Shop

14901 Old U.S.-12  
Corner at M-52  
Chelsea

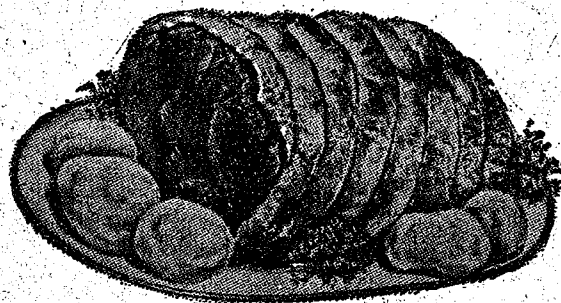

Fresh, Lean

## PORK LOIN ROAST

RIB END

# 39<sup>c</sup> lb.

Lean, Tender

Pork Chops . . . . . 79<sup>c</sup> lb.

Country Style

Spare Ribs . . . . . 49<sup>c</sup> lb.

Fresh Dressed

Roasting Chickens . . . . . 39<sup>c</sup> lb.

"Triple R Farms" Semi-Boneless

Hams . . . . . 69<sup>c</sup> lb.

"Triple R Farms" Mich. Grade 1

Skinless Wieners . . . . . 49<sup>c</sup> lb.

"Triple R Farms" Mich. Grade 1

Sliced Bologna . . . . . 49<sup>c</sup> lb.

FRESH DRESSED

## TURKEYS

18-lb. and up

# 53<sup>c</sup> lb.

STRICTLY  
FRESH -  
NEVER  
FROZEN

Fresh or Smoked

Liver Sausage . . . . . 49<sup>c</sup> lb.

Stop & Shop's Fresh, Lean All American

Hamburger . . . . . 59<sup>c</sup> lb.

Hormel's Cure 81

Registered Hams . . . . . \$1<sup>39</sup> lb.

Stop & Shop's Homemade

Pork Sausage . . . . . 59<sup>c</sup> lb.

"Triple R Farms" Boneless Rolled

Pork Loin Roast . . . . . 99<sup>c</sup> lb.

"Triple R Farms" Mich. Grade 1

Polish Sausage . . . . . 69<sup>c</sup> lb.

### BONUS SPECIAL

McDonald's 2% Low Fat, or  
Homogenized

## MILK

Gallon **88<sup>c</sup>**  
Carton

### BONUS SPECIAL

Gold Medal

## FLOUR

5-Lb. Bag **44<sup>c</sup>**

### BONUS SPECIAL

McDonald's Fresh Delicious

## EGG NOG

Qt. **39<sup>c</sup>**  
Ctn.

### BONUS SPECIAL

Land O' Lakes Lightly Salted

## BUTTER

**66<sup>c</sup>**

## OPEN EVERY DAY

9 a.m. to 9 p.m.

Sunday, 10 a.m. to 4 p.m.

Thursday, Dec. 24, Christmas Eve,

Close at 5:30 p.m.

### BONUS SPECIAL

Carnival

## ICE CREAM

1/2 Gal. **39<sup>c</sup>**

## Farm Fresh Produce

Fresh, Crisp  
**PASCAL CELERY** . . . . . Large Stalk **24<sup>c</sup>**  
Zipper-Skin  
**TANGERINES** . . . . . Dozen **28<sup>c</sup>**  
U. S. No. 1 Idaho  
**POTATOES** . . . . . 8-Lb. Bag **69<sup>c</sup>**  
Florida White Seedless  
**GRAPEFRUIT** . . . . . 5-Lb. Bag **48<sup>c</sup>**  
Golden Ripe  
**CHIQUITA BANANAS** . . . . . **10<sup>c</sup> lb.**

### BONUS SPECIAL

## FAYGO

Assorted Pops and Mixers

5 1-Qt. Bottles **99<sup>c</sup>**

### BONUS SPECIAL

## VERNOR or 7-UP

28-Oz. One-Ways **29<sup>c</sup>**

### BONUS SPECIAL

## SQUIRT

4 28-Oz. One-Ways **99<sup>c</sup>**

### BONUS SPECIAL

## PEPSI-COLA

8 10-Oz. One-Ways **79<sup>c</sup>**

## Holiday Greetings

To thank you as we'd like to is far beyond our powers . . . for if we had no friends like you there'd be no store like ours.

Jerry Hammerschmidt - Mary Messner - Mal Novess - Andy Zelinsky - Rick Kiel - Sandy Ellenwood - Lola Campbell - Bruce Peabody - Darryl Passow - Barry Novess - Tom Henricks - Linda Van Riper - Linda Montgomery - Debbie Stinehelfer - Pat Ortbring.

**ORDER YOUR HOLIDAY TURKEY, HAM OR ROAST TODAY!**

Prices effective Wednesday, December 16,  
through Tuesday, December 22.

WE  
RESERVE  
THE  
RIGHT  
TO  
LIMIT  
QUANTITIES

For Your  
Convenience  
**OPEN  
SUNDAY**  
10 a.m. - 4 p.m.  
All Sale Prices  
Effective  
Sundays

Sorry,  
No Sales  
To Dealers

**OPEN  
EVERY  
DAY**  
9 a.m.  
to  
9 p.m.  
SUNDAY,  
10 a.m. to 4 p.m.  
THURS., DEC 24,  
CHRISTMAS EVE  
Close 5:30 p.m.

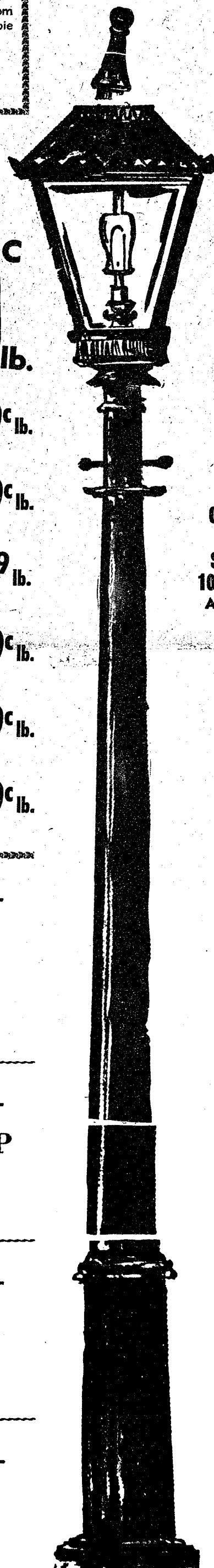



Legal Notices

**MORTGAGE SALE**  
Default having been made in the conditions of a mortgage made by MORRIS J. DICK, JR. AND ERMINE DICKINSON, to JAMES T. BARNES & COMPANY, a Michigan corporation, Mortgagee, dated Aug. 1, 1965, in Liber 1126, on page 461, Washtenaw County Records, Michigan, which mortgage there is claimed to be due at the date hereof the sum of One Hundred Ninety Thousand Three Hundred Ninety and 23/100 (\$190,392.25) Dollars, including interest at 5 1/2% per annum.  
Under the power of sale contained in said mortgage and the statute in such case made and provided, notice is hereby given that said mortgage will be foreclosed by a sale of the mortgaged premises, or some part of them, at public vendue, at the West entrance of the Washtenaw County Building, in the City of Ann Arbor, Michigan, at 10:00 o'clock a.m., on Thursday, January 1, 1971, at said premises, situated in the City of Ypsilanti, Washtenaw County, Michigan, as described as follows:  
Lots 1622, 1644, 1722, 1726, 1742, 1760, of COLLEGE HEIGHTS CONDOMINIUM, a part of Section 24, of Township 35, of City of Ypsilanti, Washtenaw County, State of Michigan, according to Liber 1236, Page 441, Washtenaw County Records.  
The length of the period of redemption from such sale will be six months.  
Dated: October 1, 1970.  
JAMES T. BARNES & COMPANY, MICHIGAN CORPORATION, Mortgagee.  
By: J. Leonard Hyman, Attorney for Mortgagee.  
1400 First Nat'l Bldg., Detroit, Mich. 48201. Oct. 1-Dec. 24

**MORTGAGE SALE**  
Default having been made in the terms and conditions of a certain mortgage made by CAPPS Construction Co., Inc., a Michigan corporation, to WAYNE FEDERAL SAVINGS AND LOAN ASSOCIATION, a Federal Savings and Loan Association, Mortgagee, dated the 4th day of September, 1969, in Liber 1189, on page 461, Washtenaw County Records, Michigan, which mortgage there is claimed to be due at the date hereof the sum of One Hundred Ninety Thousand Three Hundred Ninety and 23/100 (\$190,392.25) Dollars, including interest at 5 1/2% per annum.  
Under the power of sale contained in said mortgage and the statute in such case made and provided, notice is hereby given that said mortgage will be foreclosed by a sale of the mortgaged premises, or some part of them, at public vendue, at the West entrance of the Washtenaw County Building, in the City of Ann Arbor, Michigan, at 10:00 o'clock a.m., on Thursday, January 1, 1971, at said premises, situated in the City of Ypsilanti, Washtenaw County, Michigan, as described as follows:  
Lots 1622, 1644, 1722, 1726, 1742, 1760, of COLLEGE HEIGHTS CONDOMINIUM, a part of Section 24, of Township 35, of City of Ypsilanti, Washtenaw County, State of Michigan, according to Liber 1236, Page 441, Washtenaw County Records.  
The length of the period of redemption from such sale will be six months.  
Dated: October 1, 1970.  
JAMES T. BARNES & COMPANY, MICHIGAN CORPORATION, Mortgagee.  
By: J. Leonard Hyman, Attorney for Mortgagee.  
1400 First Nat'l Bldg., Detroit, Mich. 48201. Oct. 1-Dec. 24

**MORTGAGE SALE**  
Default having been made in the terms and conditions of a certain mortgage made by JOHN W. FROELICH and GEORGINA FROELICH, his wife, of Ypsilanti Township, Washtenaw County, Michigan, Mortgagees, to BANK OF THE COMMONWEALTH, a Michigan banking corporation, dated the 4th day of August, 1969, in Liber 1291, on page 427, Washtenaw County Records, Michigan, which mortgage there is claimed to be due at the date hereof the sum of One Hundred Ninety Thousand Three Hundred Ninety and 23/100 (\$190,392.25) Dollars, including interest at 5 1/2% per annum.  
Under the power of sale contained in said mortgage and the statute in such case made and provided, notice is hereby given that said mortgage will be foreclosed by a sale of the mortgaged premises, or some part of them, at public vendue, at the West entrance of the Washtenaw County Building, in the City of Ann Arbor, Michigan, at 10:00 o'clock a.m., on Thursday, January 1, 1971, at said premises, situated in the City of Ypsilanti, Washtenaw County, Michigan, as described as follows:  
Lots 1622, 1644, 1722, 1726, 1742, 1760, of COLLEGE HEIGHTS CONDOMINIUM, a part of Section 24, of Township 35, of City of Ypsilanti, Washtenaw County, State of Michigan, according to Liber 1236, Page 441, Washtenaw County Records.  
The length of the period of redemption from such sale will be six months.  
Dated: October 1, 1970.  
JAMES T. BARNES & COMPANY, MICHIGAN CORPORATION, Mortgagee.  
By: J. Leonard Hyman, Attorney for Mortgagee.  
1400 First Nat'l Bldg., Detroit, Mich. 48201. Oct. 1-Dec. 24

**MORTGAGE SALE**  
Default having been made in the terms and conditions of a certain mortgage made by MORRIS J. DICK, JR. AND ERMINE DICKINSON, to JAMES T. BARNES & COMPANY, a Michigan corporation, Mortgagee, dated Aug. 1, 1965, in Liber 1126, on page 461, Washtenaw County Records, Michigan, which mortgage there is claimed to be due at the date hereof the sum of One Hundred Ninety Thousand Three Hundred Ninety and 23/100 (\$190,392.25) Dollars, including interest at 5 1/2% per annum.  
Under the power of sale contained in said mortgage and the statute in such case made and provided, notice is hereby given that said mortgage will be foreclosed by a sale of the mortgaged premises, or some part of them, at public vendue, at the West entrance of the Washtenaw County Building, in the City of Ann Arbor, Michigan, at 10:00 o'clock a.m., on Thursday, January 1, 1971, at said premises, situated in the City of Ypsilanti, Washtenaw County, Michigan, as described as follows:  
Lots 1622, 1644, 1722, 1726, 1742, 1760, of COLLEGE HEIGHTS CONDOMINIUM, a part of Section 24, of Township 35, of City of Ypsilanti, Washtenaw County, State of Michigan, according to Liber 1236, Page 441, Washtenaw County Records.  
The length of the period of redemption from such sale will be six months.  
Dated: October 1, 1970.  
JAMES T. BARNES & COMPANY, MICHIGAN CORPORATION, Mortgagee.  
By: J. Leonard Hyman, Attorney for Mortgagee.  
1400 First Nat'l Bldg., Detroit, Mich. 48201. Oct. 1-Dec. 24

**MORTGAGE SALE**  
Default having been made in the terms and conditions of a certain mortgage made by CAPPS Construction Co., Inc., a Michigan corporation, to WAYNE FEDERAL SAVINGS AND LOAN ASSOCIATION, a Federal Savings and Loan Association, Mortgagee, dated the 4th day of September, 1969, in Liber 1189, on page 461, Washtenaw County Records, Michigan, which mortgage there is claimed to be due at the date hereof the sum of One Hundred Ninety Thousand Three Hundred Ninety and 23/100 (\$190,392.25) Dollars, including interest at 5 1/2% per annum.  
Under the power of sale contained in said mortgage and the statute in such case made and provided, notice is hereby given that said mortgage will be foreclosed by a sale of the mortgaged premises, or some part of them, at public vendue, at the West entrance of the Washtenaw County Building, in the City of Ann Arbor, Michigan, at 10:00 o'clock a.m., on Thursday, January 1, 1971, at said premises, situated in the City of Ypsilanti, Washtenaw County, Michigan, as described as follows:  
Lots 1622, 1644, 1722, 1726, 1742, 1760, of COLLEGE HEIGHTS CONDOMINIUM, a part of Section 24, of Township 35, of City of Ypsilanti, Washtenaw County, State of Michigan, according to Liber 1236, Page 441, Washtenaw County Records.  
The length of the period of redemption from such sale will be six months.  
Dated: October 1, 1970.  
JAMES T. BARNES & COMPANY, MICHIGAN CORPORATION, Mortgagee.  
By: J. Leonard Hyman, Attorney for Mortgagee.  
1400 First Nat'l Bldg., Detroit, Mich. 48201. Oct. 1-Dec. 24

**MORTGAGE SALE**  
Default having been made in the terms and conditions of a certain mortgage made by JOHN W. FROELICH and GEORGINA FROELICH, his wife, of Ypsilanti Township, Washtenaw County, Michigan, Mortgagees, to BANK OF THE COMMONWEALTH, a Michigan banking corporation, dated the 4th day of August, 1969, in Liber 1291, on page 427, Washtenaw County Records, Michigan, which mortgage there is claimed to be due at the date hereof the sum of One Hundred Ninety Thousand Three Hundred Ninety and 23/100 (\$190,392.25) Dollars, including interest at 5 1/2% per annum.  
Under the power of sale contained in said mortgage and the statute in such case made and provided, notice is hereby given that said mortgage will be foreclosed by a sale of the mortgaged premises, or some part of them, at public vendue, at the West entrance of the Washtenaw County Building, in the City of Ann Arbor, Michigan, at 10:00 o'clock a.m., on Thursday, January 1, 1971, at said premises, situated in the City of Ypsilanti, Washtenaw County, Michigan, as described as follows:  
Lots 1622, 1644, 1722, 1726, 1742, 1760, of COLLEGE HEIGHTS CONDOMINIUM, a part of Section 24, of Township 35, of City of Ypsilanti, Washtenaw County, State of Michigan, according to Liber 1236, Page 441, Washtenaw County Records.  
The length of the period of redemption from such sale will be six months.  
Dated: October 1, 1970.  
JAMES T. BARNES & COMPANY, MICHIGAN CORPORATION, Mortgagee.  
By: J. Leonard Hyman, Attorney for Mortgagee.  
1400 First Nat'l Bldg., Detroit, Mich. 48201. Oct. 1-Dec. 24

**MORTGAGE SALE**  
Default having been made in the terms and conditions of a certain mortgage made by MORRIS J. DICK, JR. AND ERMINE DICKINSON, to JAMES T. BARNES & COMPANY, a Michigan corporation, Mortgagee, dated Aug. 1, 1965, in Liber 1126, on page 461, Washtenaw County Records, Michigan, which mortgage there is claimed to be due at the date hereof the sum of One Hundred Ninety Thousand Three Hundred Ninety and 23/100 (\$190,392.25) Dollars, including interest at 5 1/2% per annum.  
Under the power of sale contained in said mortgage and the statute in such case made and provided, notice is hereby given that said mortgage will be foreclosed by a sale of the mortgaged premises, or some part of them, at public vendue, at the West entrance of the Washtenaw County Building, in the City of Ann Arbor, Michigan, at 10:00 o'clock a.m., on Thursday, January 1, 1971, at said premises, situated in the City of Ypsilanti, Washtenaw County, Michigan, as described as follows:  
Lots 1622, 1644, 1722, 1726, 1742, 1760, of COLLEGE HEIGHTS CONDOMINIUM, a part of Section 24, of Township 35, of City of Ypsilanti, Washtenaw County, State of Michigan, according to Liber 1236, Page 441, Washtenaw County Records.  
The length of the period of redemption from such sale will be six months.  
Dated: October 1, 1970.  
JAMES T. BARNES & COMPANY, MICHIGAN CORPORATION, Mortgagee.  
By: J. Leonard Hyman, Attorney for Mortgagee.  
1400 First Nat'l Bldg., Detroit, Mich. 48201. Oct. 1-Dec. 24

**MORTGAGE SALE**  
Default having been made in the terms and conditions of a certain mortgage made by JOHN W. FROELICH and GEORGINA FROELICH, his wife, of Ypsilanti Township, Washtenaw County, Michigan, Mortgagees, to BANK OF THE COMMONWEALTH, a Michigan banking corporation, dated the 4th day of August, 1969, in Liber 1291, on page 427, Washtenaw County Records, Michigan, which mortgage there is claimed to be due at the date hereof the sum of One Hundred Ninety Thousand Three Hundred Ninety and 23/100 (\$190,392.25) Dollars, including interest at 5 1/2% per annum.  
Under the power of sale contained in said mortgage and the statute in such case made and provided, notice is hereby given that said mortgage will be foreclosed by a sale of the mortgaged premises, or some part of them, at public vendue, at the West entrance of the Washtenaw County Building, in the City of Ann Arbor, Michigan, at 10:00 o'clock a.m., on Thursday, January 1, 1971, at said premises, situated in the City of Ypsilanti, Washtenaw County, Michigan, as described as follows:  
Lots 1622, 1644, 1722, 1726, 1742, 1760, of COLLEGE HEIGHTS CONDOMINIUM, a part of Section 24, of Township 35, of City of Ypsilanti, Washtenaw County, State of Michigan, according to Liber 1236, Page 441, Washtenaw County Records.  
The length of the period of redemption from such sale will be six months.  
Dated: October 1, 1970.  
JAMES T. BARNES & COMPANY, MICHIGAN CORPORATION, Mortgagee.  
By: J. Leonard Hyman, Attorney for Mortgagee.  
1400 First Nat'l Bldg., Detroit, Mich. 48201. Oct. 1-Dec. 24

**MORTGAGE SALE**  
Default having been made in the terms and conditions of a certain mortgage made by CAPPS Construction Co., Inc., a Michigan corporation, to WAYNE FEDERAL SAVINGS AND LOAN ASSOCIATION, a Federal Savings and Loan Association, Mortgagee, dated the 4th day of September, 1969, in Liber 1189, on page 461, Washtenaw County Records, Michigan, which mortgage there is claimed to be due at the date hereof the sum of One Hundred Ninety Thousand Three Hundred Ninety and 23/100 (\$190,392.25) Dollars, including interest at 5 1/2% per annum.  
Under the power of sale contained in said mortgage and the statute in such case made and provided, notice is hereby given that said mortgage will be foreclosed by a sale of the mortgaged premises, or some part of them, at public vendue, at the West entrance of the Washtenaw County Building, in the City of Ann Arbor, Michigan, at 10:00 o'clock a.m., on Thursday, January 1, 1971, at said premises, situated in the City of Ypsilanti, Washtenaw County, Michigan, as described as follows:  
Lots 1622, 1644, 1722, 1726, 1742, 1760, of COLLEGE HEIGHTS CONDOMINIUM, a part of Section 24, of Township 35, of City of Ypsilanti, Washtenaw County, State of Michigan, according to Liber 1236, Page 441, Washtenaw County Records.  
The length of the period of redemption from such sale will be six months.  
Dated: October 1, 1970.  
JAMES T. BARNES & COMPANY, MICHIGAN CORPORATION, Mortgagee.  
By: J. Leonard Hyman, Attorney for Mortgagee.  
1400 First Nat'l Bldg., Detroit, Mich. 48201. Oct. 1-Dec. 24

**MORTGAGE SALE**  
Default having been made in the terms and conditions of a certain mortgage made by JOHN W. FROELICH and GEORGINA FROELICH, his wife, of Ypsilanti Township, Washtenaw County, Michigan, Mortgagees, to BANK OF THE COMMONWEALTH, a Michigan banking corporation, dated the 4th day of August, 1969, in Liber 1291, on page 427, Washtenaw County Records, Michigan, which mortgage there is claimed to be due at the date hereof the sum of One Hundred Ninety Thousand Three Hundred Ninety and 23/100 (\$190,392.25) Dollars, including interest at 5 1/2% per annum.  
Under the power of sale contained in said mortgage and the statute in such case made and provided, notice is hereby given that said mortgage will be foreclosed by a sale of the mortgaged premises, or some part of them, at public vendue, at the West entrance of the Washtenaw County Building, in the City of Ann Arbor, Michigan, at 10:00 o'clock a.m., on Thursday, January 1, 1971, at said premises, situated in the City of Ypsilanti, Washtenaw County, Michigan, as described as follows:  
Lots 1622, 1644, 1722, 1726, 1742, 1760, of COLLEGE HEIGHTS CONDOMINIUM, a part of Section 24, of Township 35, of City of Ypsilanti, Washtenaw County, State of Michigan, according to Liber 1236, Page 441, Washtenaw County Records.  
The length of the period of redemption from such sale will be six months.  
Dated: October 1, 1970.  
JAMES T. BARNES & COMPANY, MICHIGAN CORPORATION, Mortgagee.  
By: J. Leonard Hyman, Attorney for Mortgagee.  
1400 First Nat'l Bldg., Detroit, Mich. 48201. Oct. 1-Dec. 24

**MORTGAGE SALE**  
Default having been made in the terms and conditions of a certain mortgage made by MORRIS J. DICK, JR. AND ERMINE DICKINSON, to JAMES T. BARNES & COMPANY, a Michigan corporation, Mortgagee, dated Aug. 1, 1965, in Liber 1126, on page 461, Washtenaw County Records, Michigan, which mortgage there is claimed to be due at the date hereof the sum of One Hundred Ninety Thousand Three Hundred Ninety and 23/100 (\$190,392.25) Dollars, including interest at 5 1/2% per annum.  
Under the power of sale contained in said mortgage and the statute in such case made and provided, notice is hereby given that said mortgage will be foreclosed by a sale of the mortgaged premises, or some part of them, at public vendue, at the West entrance of the Washtenaw County Building, in the City of Ann Arbor, Michigan, at 10:00 o'clock a.m., on Thursday, January 1, 1971, at said premises, situated in the City of Ypsilanti, Washtenaw County, Michigan, as described as follows:  
Lots 1622, 1644, 1722, 1726, 1742, 1760, of COLLEGE HEIGHTS CONDOMINIUM, a part of Section 24, of Township 35, of City of Ypsilanti, Washtenaw County, State of Michigan, according to Liber 1236, Page 441, Washtenaw County Records.  
The length of the period of redemption from such sale will be six months.  
Dated: October 1, 1970.  
JAMES T. BARNES & COMPANY, MICHIGAN CORPORATION, Mortgagee.  
By: J. Leonard Hyman, Attorney for Mortgagee.  
1400 First Nat'l Bldg., Detroit, Mich. 48201. Oct. 1-Dec. 24

**MORTGAGE SALE**  
Default having been made in the terms and conditions of a certain mortgage made by JOHN W. FROELICH and GEORGINA FROELICH, his wife, of Ypsilanti Township, Washtenaw County, Michigan, Mortgagees, to BANK OF THE COMMONWEALTH, a Michigan banking corporation, dated the 4th day of August, 1969, in Liber 1291, on page 427, Washtenaw County Records, Michigan, which mortgage there is claimed to be due at the date hereof the sum of One Hundred Ninety Thousand Three Hundred Ninety and 23/100 (\$190,392.25) Dollars, including interest at 5 1/2% per annum.  
Under the power of sale contained in said mortgage and the statute in such case made and provided, notice is hereby given that said mortgage will be foreclosed by a sale of the mortgaged premises, or some part of them, at public vendue, at the West entrance of the Washtenaw County Building, in the City of Ann Arbor, Michigan, at 10:00 o'clock a.m., on Thursday, January 1, 1971, at said premises, situated in the City of Ypsilanti, Washtenaw County, Michigan, as described as follows:  
Lots 1622, 1644, 1722, 1726, 1742, 1760, of COLLEGE HEIGHTS CONDOMINIUM, a part of Section 24, of Township 35, of City of Ypsilanti, Washtenaw County, State of Michigan, according to Liber 1236, Page 441, Washtenaw County Records.  
The length of the period of redemption from such sale will be six months.  
Dated: October 1, 1970.  
JAMES T. BARNES & COMPANY, MICHIGAN CORPORATION, Mortgagee.  
By: J. Leonard Hyman, Attorney for Mortgagee.  
1400 First Nat'l Bldg., Detroit, Mich. 48201. Oct. 1-Dec. 24

Compare Corn Price, Value to Other Grains

With the highest corn prices since 1956, swine producers and feeders should compare corn with both the cost and nutritional value of other feed grains before buying, says E. C. Miller, Michigan State University animal scientist.  
To figure the relative value of a corn substitute in dollars and cents, first determine the price of corn per pound, explains Miller. When corn costs \$1.30 per bushel (56 lbs.) a pound will be worth 2.32 cents (\$1.30 divided by 56) or \$2.32 per hundred pounds.  
Multiply the cost of each per pound by the relative value of the substitute. For example, the relative value of barley is 90 percent of corn. So, 100 pounds of barley would be worth \$2.09 (\$2.32 times .90; equals \$2.09).  
Relative values of other complete substitutes for corn are: ground wheat, 100; ground sorghum (milo), 95; and dehusked oats, 107. These grain substitutes may completely replace corn in swine rations if it is economically advantageous.  
Ground oats may substitute for up to 30 percent of the corn in the swine ration. They have a relative value of 80 percent. Maximum recommended replacement for rye is 20 percent. Its relative value is 90 percent.  
More detailed information on swine feeds and rations is contained in a new Michigan State University extension bulletin, "Swine Feeds and Feeding." The bulletin is available from county Co-operative Extension Service offices in Michigan or by writing to Box 231, East Lansing 48828.

Gelman Instrument Appoints New Executive Group

Ann Arbor—Gelman Instrument Co. today announced that it had appointed an executive committee consisting of Marshall Papier, Charles Gelman and Melvin Schneider which would be responsible for managing the affairs of the Corporation. Gelman also announced that Marshall Papier had been appointed as president of Gelman. Charles Gelman would move up to chairman of the board, and Melvin Schneider had been appointed executive vice-president and chief operating officer of Gelman.  
Gelman also announced that Peter Rosewig, treasurer of Hoover Ball and Bearing Co.; Ann Arbor; Marshall Papier and Melvin Schneider had been elected as directors of Gelman to replace two directors who resigned from the board in September, 1970.  
Gelman also announced it has entered into an agreement with Bendix Corp., pursuant to which Bendix will acquire, for approximately \$1 million in cash, substantially all of the assets of Gelman's wholly owned subsidiary, Unico Environmental Instruments, Inc., and certain equipment and inventory of Gelman relating to the Unico product line. Consummation of the transaction is subject to approval of the board of directors of Bendix and Gelman.  
M. Ragone and LeRoy A. Marx, co-executors for allowance of their first and final account.  
Publication and service shall be made as provided by Statute and Court Rule.  
Dated: November 24, 1970.  
a/ Hon. Rodney E. Hutchinson, Judge of Probate.  
Harold B. Bonner, Register of Probate.  
Hendley & Kensler, Attorneys for Probate.  
100 East Middle Street, Union Savings Bank Bldg., Box 246, Manchester, Michigan 48168. Dec. 3-10-71

**ORDER OF PUBLICATION**  
State of Michigan, Probate Court for the County of Washtenaw.  
Estate of ABEL E. HASELEY, Deceased.  
It is Ordered that on January 6, 1971, at 11:00 a.m., in the Probate Courtroom, Ann Arbor, Michigan, a hearing be held at which all creditors of said deceased are required to prove their claims and heirs will be determined. Creditors must file sworn claims with the court and serve a copy on the heirs. Creditors must file with Annexed, 216 South Revere, Ann Arbor, Michigan 48106.  
Publication and service shall be made as provided by Statute and Court Rule.  
Dated: November 24, 1970.  
a/ Hon. Rodney E. Hutchinson, Judge of Probate.  
Harold B. Bonner, Register of Probate.  
Hendley & Kensler, Attorneys for Probate.  
100 East Middle Street, Union Savings Bank Bldg., Box 246, Manchester, Michigan 48168. Dec. 3-10-71

**ORDER OF PUBLICATION**  
State of Michigan, Probate Court for the County of Washtenaw.  
Estate of BERTHA A. ALLSHOUSE, Deceased.  
It is Ordered that on February 16, 1971, at 11:00 a.m., in the Probate Courtroom, Ann Arbor, Michigan, a hearing be held at which all creditors of said deceased are required to prove their claims and heirs will be determined. Creditors must file sworn claims with the court and serve a copy on the heirs. Creditors must file with Annexed, 216 South Revere, Ann Arbor, Michigan 48106.  
Publication and service shall be made as provided by Statute and Court Rule.  
Dated: December 2, 1970.  
a/ Rodney E. Hutchinson, Judge of Probate.  
Harold B. Bonner, Register of Probate.  
Hendley & Kensler, Attorneys for Probate.  
100 East Middle Street, Union Savings Bank Bldg., Box 246, Manchester, Michigan 48168. Dec. 10-17-71

**ORDER OF PUBLICATION**  
State of Michigan, Probate Court for the County of Washtenaw.  
Estate of CARL F. WUERHNER, Deceased.  
It is Ordered that on February 16, 1971, at 11:00 a.m., in the Probate Courtroom, Ann Arbor, Michigan, a hearing be held at which all creditors of said deceased are required to prove their claims and heirs will be determined. Creditors must file sworn claims with the court and serve a copy on the heirs. Creditors must file with Annexed, 216 South Revere, Ann Arbor, Michigan 48106.  
Publication and service shall be made as provided by Statute and Court Rule.  
Dated: December 2, 1970.  
a/ Rodney E. Hutchinson, Judge of Probate.  
Harold B. Bonner, Register of Probate.  
Hendley & Kensler, Attorneys for Probate.  
100 East Middle Street, Union Savings Bank Bldg., Box 246, Manchester, Michigan 48168. Dec. 10-17-71

SOUTH ELEMENTARY SCHOOL NOTES

**KINDERGARTEN—**  
Room 3  
Teacher: Mrs. Bower  
Reporter: All the children  
Merry Christmas to everyone from room 3! We are very busy decorating our room for this special month of December.  
We all made napkin rings for our friends at the Methodist Home. Some of us went to sing Christmas songs with Mrs. Michelson's and Mrs. Packard's children for the members of the Methodist Home. It is such fun to make others happy at Christmas.  
Making special gifts for mother and dad will keep us busy for many days. Special surprises make Christmas fun for everyone.  
We had two birthday parties last week. Todd Guenther and Scott Dault were both 6 on the same day.  
Room 1  
Teacher: Mrs. Michelson  
Reporter: All the children  
Everything is happening in our room! Some of us are good! We made angels, stars, chains, surprises and cookies for a cookie tree. The morning class sang at the Methodist Home. It was beautiful!  
All of us are going to see airplanes and helicopters. We found that cornbread and biscuit mix are good mixed together, especially if we eat it with candy apple sauce.  
We love Christmas, Santa Claus and Christmas music. We're going to have a party when we'll break our pinatas. At the McKune Library we will hear some more Christmas stories from all the kindergarten teachers.  
Merry Christmas and a Happy New Year!

**FIRST GRADE—**  
Room 4  
Teacher: Mrs. Stewart  
Reporter: All the boys and girls  
December has been a busy and exciting month in room 4. We made beautiful Santa Clauses, Frosty the Snowman, red and green chains, Rudolph, and we even made our own Christmas trees out of ruffled paper. We figured it took 300 ruffles to make the tree. We decorated it with mini chains and glittery decorations. Mrs. Stewart puts a Christmas surprise up every day. We have fun looking for them.  
We printed letters to Santa and we are also printing the Christmas Carols every day. We made a beautiful wreath out of tissue paper wrapped around clothes hangers. Connie Dault, Lori Cattell and Kathy Waldyke were experts at twisting the tissue papers around the clothes hanger. We still have Christmas things to make. We open up a door on Santa's house every day until school is over.  
In reading we have been busy, busy, busy. It seems to be getting easier now. We can spell three letter words very easily. We are also learning our number facts very well. We have our very own number lines on our desks.  
We are looking forward to Christmas vacation. Merry Christmas to everyone. Happy New Year, too! December birthdays: 16th, Dallas Powers; 23rd, Carol Hafner.  
Room 5  
Teacher: Mrs. Thodeson  
Reporter: All the children  
We are so excited about Christmas. We will have a Christmas party. Our room is beginning to look gay. We made wreaths and Santa Claus. Now we are painting toys to put under the beautiful tree we made on our bulletin board. We take turns painting at the easel.  
We made get well cards for Jeff Lantis who has a sore foot and cannot come to school. We hope he is better soon.

**WEDDING Invitations and Announcements**  
A complete selection of INVITATIONS INFORMAL NOTES WEDDING ACCESSORIES Personalized WEDDING NAPKINS CAKE BOXES - BAGS BOOK MATCHES Available at The Chelsea Standard 300 N. Main St. Phone GR 5-3581

CROSSWORD PUZZLE

Today's Answer

ACROSS	DOWN
1. Rotate	1. Plotter
2. Stead	2. Laureate
3. The stone	3. Corporation
4. Ways out	4. Whimpy
5. Exclamation	5. Exclamation
6. Bunyan's prize beast	6. Bunyan's prize beast
7. Crossroads	7. Crossroads
8. Jibe (inf.)	8. Metallic
9. Linen-making	9. Linen-making
10. Starfish	10. Starfish
11. Heavy blow	11. Heavy blow
12. Exist	12. Exist
13. Upset	13. Upset
14. Flight	14. Flight
15. Mayan tribal chief	15. Mayan tribal chief
16. Young girl (var.)	16. Young girl (var.)
17. Kind of beer	17. Kind of beer
18. Teenager, for one	18. Teenager, for one
19. Stale	19. Stale
20. Indefinite article	20. Indefinite article
21. Ages	21. Ages
22. Pronoun	22. Pronoun
23. This	23. This
24. Address	24. Address
25. Puget Sound city	25. Puget Sound city
26. Restrict	26. Restrict
27. Out corners	27. Out corners
28. Word in Year song	28. Word in Year song
29. Kill	29. Kill

Christmas surprise boxes, Santa mobiles, and decorations for our bulletin board Christmas tree. We popped popcorn one day and put it on a string with cranberries to make a chain. Our party will be Dec. 22. We will have a gift exchange at the party.  
We have been singing a lot of Christmas songs. Mrs. Veenkunt taught us some singing games in the gym.  
We have been renaming and regrouping numbers in math, writing stories for our Christmas Booklet, and seeing movies about the adventures of some animals.  
Top quality mirrors are made of flawless plate glass, backed by two coats of silver, a coat of copper and several coats of special paint. Lower quality mirrors have thinner glass or fewer coats of backing material and will not last so long nor give so good an image.  
Cost per serving is the best guide to economy when buying meat. A pound of meat may yield as many as five servings, liver for example, or less than one serving such as spareribs. The price per pound divided by the number of servings gives the cost per serving.  
Philmont Scout Ranch, located in northwest New Mexico, is a 137,000 acre wilderness area operated by the Boy Scouts of America. The group will spend 12 days hiking and camping in the Sangre de Cristo mountains in some of the wildest country to be found in the nation.

NOTICE

**Lyndon Township Taxpayers**  
Lyndon Township Treasurer will be at Chelsea State Bank to collect Lyndon Township taxes all day Saturday, Jan. 30, Saturday, Feb. 20, and Saturday, Feb. 27, from 9 a.m. to noon, and on any other day, at my home, 16366 Farnsworth Rd., Stockbridge, Mich., 2 to 7 p.m. only and please, no evening acceptance of taxes or dog licenses. Those who wish may send check or money order by mail. Receipt will be returned by mail.  
All Dog Licenses must be paid to Lyndon Township Treasurer on or before March 1, 1971, to avoid penalty.  
ALL DOG LICENSES \$4.00  
Rabies Vaccination papers must be presented in order to obtain license.

NANCY WHITE

**Lyndon Township Taxpayers**  
Sylvan Township Treasurer will be at 103 N. Main St., Chelsea, to collect Sylvan Township Taxes Monday through Friday, 8 a.m. to 5 p.m., until Feb. 27, 1971.  
CHECKS WILL BE ACCEPTED BY MAIL  
All Dog Licenses must be paid to Sylvan Township Treasurer before March 1, 1971, to avoid penalty.  
ALL DOG LICENSES \$4.00  
Rabies Vaccination papers must be presented in order to obtain license.

**FRED W. PEARSALL**  
SYLVAN TOWNSHIP TREASURER





# BOWLING NEWS



## Nite Owl League

Standings as of Dec. 14

	W	L
Steele's Heating	39 1/2	16 1/2
Foster's Men's Wear	35	20 1/2
Cavanaugh Lake Store	35	21
Mid-State Finance	34	22
Smith's AAA	32	24
Waterloo	26	30
Heller Electric	26	30
Pump & Pantry	25	31
Jack & Son Barbers	23	33
The Prof's	22	34
Wahl's Arco Sparks	19	37
McCalla Mobile Feeds	19	37
500 series: J. Waldyke, 580; A. Turner, 547; G. Schiller, 545; M. Packard, 582; G. Zander, 528; E. Buku, 525; G. Reithmiller, 526; E. Heller, 523; G. Miller, 520; P. Bareis, 517; J. Schaffner, 502.		
200 games: J. Waldyke, 250; A. Peterson, 221; R. Foster, 219; J. Turner, 207; M. Packard, 205; T. Steele, 204; J. Schaffner, 202.		

## Tri-City Mixed League

Standings as of Dec. 11

	W	L
Jiffy Mixers	38	22
Chelsea Cleaners	36	24
Trail Blazers	36	24
Stiver's Odd Balls	35	25
Wolverine Early Birds	33	27
Village Beauty Salon	33	27
Smith's Mobil	29	31
Tall & Small	27	33
3-D Sales & Service	26	34
Sprague Buick & Olds	25	35
Foot Mobil	22	38
4-W's	20	40
200 games, men: E. Harook, 201; A. Kaiser, 207; T. Wisniewski, 201.		
500 series, men: G. Allen, 527; B. Cruse, 507; R. Fike, 541; A. Kaiser, 508; D. Scott, 505; T. Wisniewski, 583; R. Worden, 544.		
150 games, women: V. Allen, 157; G. Dettling, 152; B. Fike, 175; 159; D. Fouty, 199; D. Fouty, 176; 170; R. Harook, 164, 168; B. Parish, 154, 164; C. Peterson, 163; C. Stoffer, 153; D. Watkins, 163; M. Weston, 160; B. Wisniewski, 162; D. Worden, 159.		
450 series, women: D. Fouty, 460; D. Fouty, 485; B. Fike, 473; B. Parish, 467.		

## Charlie Brown & Snoopy's Friends

### Prep Division

Standing as of Dec. 12

	W	L
The Bully Brothers	30	9
The Pin Fighters	27 1/2	11 1/2
The Pink Panthers	24	15
Competitors	22	17
Strikers	20	19
Tremendous Strikers	20	19
The Partidge Family	20	19
Good Guys	19 1/2	19 1/2
Creamators	16	23
The Brains	14	25
Red Barons	12 1/2	26 1/2
Fruite Tooties	11 1/2	27 1/2
Games of 100 or over: D. Beaumont, 137; B. Lewis, 110, 106; C. Sannes, 107; K. Romine, 105; D. Alexander, 103; S. Palmer, 123, 113; M. Fahrner, 111, 140; S. Lyerla, 176, 105; D. Morrison, 109; D. Alber, 162, 190; B. Lovely, 136; M. Seyfried, 105; S. Smyth, 109; K. Mshar, 156, 137; Y. Clark, 116, 100; D. Thompson, 104, 106; J. French, 102, 111; M. Foster, 118, 103; S. Bowen, 180; J. Boyer, 181, 103; J. Collins, 105, 124; M. Burnett, 119, 122; T. Robards, 102, 112; D. Craft, 135, 157; B. Rosenreiter, 104; J. Spaulding, 112, 140.		
Two-game series of 200 or more: D. Beaumont, 208; B. Lewis, 216; S. Palmer, 236; M. Fahrner, 251; S. Lyerla, 281; D. Alber, 352; B. Lovely, 285; K. Mshar, 298; Y. Clark, 216; D. Thompson, 210; J. French, 213; M. Foster, 221; S. Bowen, 216; J. Boyer, 234; J. Collins, 229; M. Burnett, 241; T. Robards, 214; D. Craft, 292; J. Spaulding, 252.		

## Senior House League

Standings as of Dec. 14

	W	L
Chelsea Cleaners	42	14
Spaulding's Chevrolet	34	22
Sam's Barbers	34	22
Wolverine Tavern	31	25
Schneider's Grocery	30	26
Sylvan Center	29	27
Seitz Tavern	29	27
Dana No. 1	29	27
Dana No. 2	25	31
The Pub Bar	22	34
Chelsea Grinding	18	38
Murphy's Barber Shop	13	43
600 series and over: R. Fike, 606.		
500 series and over: O. Johnson, 597; J. Toma, 593; C. Genske, 587; M. Poertner, 586; N. Packard, 583; C. LaRoe, 568; R. Spaulding, 567; E. Keezer, 561; D. White, 561; D. Coppennoll, 557; S. R. Kauer, 555; W. Moss, 554; R. Bauer, 551; G. Padgham, 550; W. Cruse, 550; J. Jones, 545; A. Sannes, 543; L. Hess, 540; J. Eder, 537; A. Fletcher, 526; T. Wisniewski, 521; G. Lawrence, 521; S. Slane, 519; A. Clemes, 512; G. West, 512; R. Hutzel, 511; J. Collins, 508; H. Burnett, 508; D. Weatherwax, 507; D. Hafley, 504.		
200 games and over: M. Poertner, 245; R. Fike, 238; C. Genske, 235; W. Moss, 231; O. Johnson, 228; G. Padgham, 216; J. Toma, 202, 213; J. Jones, 209, 213; H. Burnett, 212; C. LaRoe, 211; J. Eder, 206; S. Hopkins, 205; T. Wisniewski, 204; N. Packard, 203; 201; D. Coppennoll, 201; D. Hafley, 201.		

## The Do Something About League

Standings as of Dec. 15

	W	L
The Abortions	69	29
The Revolutionist	58 1/2	44 1/2
The Pushers	53	45
The Vandals	44	54
The Environment	41 1/2	56 1/2
The Crime	33	65
Games 190 and over: B. Woods, 210; L. Bauer, 192, 212; T. Steele, 224, 212; N. Packard, 227; D. White, 201; G. Heim, 194; D. Schaules, 215.		
Series of 575 and over: T. Steele, 604; N. Packard, 577.		

## Hi Point Mixed

Standings as of Dec. 15

	W	L
Holy Terrors	305	235
Johnston & Johnston	275	265
MJ Steppers	266	274
MJH	265	276
Dreadnaughts	264	276
Turn Abouts	245	295
Men, 450 series and over: H. Morton, 493.		
Men, 160 games and over: H. Morton, 180.		
Women, 425 series and over: M. Morton, 446; D. Collins, 446; G. DeSmith, 445.		
Women, 150 games and over: R. Rumber, 157; D. Collins, 185; M. Inbody, 167; M. Morton, 162; 152; G. DeSmith, 171.		

## Leisure Time League

Standings as of Dec. 15

	W	L
Three Misses	21	11
Dead Balls	19	13
Gutter Cats	17	15
Throw Outs	15	17
Bowling Bags	12	20
Rug Rats	12	20
400 series and over: V. Wheaton, 429; S. Moore, 422; P. Huston, 439; P. Elliott, 460; D. Thompson, 402.		
140 games and over: D. Thompson, 155; B. Bush, 140; K. Haywood, 145; V. Wheaton, 140, 159; S. Moore, 164; P. Huston, 149; 152; P. Elliott, 142, 161, 157; S. Ringe, 145; M. Breitenwischer, 158.		

## Junior Swingers

Standings as of Dec. 12

	W	L
Team No. 2	29	11
Losers	23	17
Challengers	22	18
Team No. 5	18	22
Team No. 4	14 1/2	25 1/2
Team No. 3	13	27
Games of 140 and over: M. Murphy, 161, 157; D. Messner, 143; L. Hafner, 142; V. Burnett, 159, 141; T. Greenleaf, 143; L. Sannes, 153; K. Sannes, 145, 140.		
Series of 400 and over: M. Murphy, 447; L. Hafner, 402; V. Burnett, 430.		

## Charlie Brown and Snoopy's Friends

### Peanut League

Standings as of Dec. 12

	W	L
Eagles	29	10
Crazy Chryslers	27	12
Wipe Outs	23	16
Road Runners	21	18
Snoopy Stars	14	25
Banana Splits	3	36
Games over 70: J. Boyer, 99; T. Hasler, 78; D. Bowen, 78; G. Packard, 87; B. Hasler, 96, 83; D. Boyer, 74, 107; D. Seyfried, 83, 113; K. Steinway, 104, 100; C. Kallish, 77, 71; M. Foster, 85; J. Verway, 85, 110; M. Dickins, 78.		
Series over 140: K. Steinway, 204; C. Kallish, 148; B. Hasler, 179; D. Boyer, 181; D. Seyfried, 196; J. Boyer, 180; G. Packard, 153; J. Verway, 195.		

## Chelsea Suburban

Standings as of Dec. 9

	W	L
Four Mobil	40	20
Dancers	39	21
Dan's Corp	33	27
Dairy Queen Braizers	32 1/2	27 1/2
State Farm	32	28
Artax Roll-Ons	31	29
Chelsea Lanes	29 1/2	30 1/2
G. A. Sales	27	33
Waterloo Garage	26	34
Chelsea State Bank	25	35
Patty Ann	24	36
Pittsfield Plastics	21	39
150 games and over: C. Peterson, 217; M. Westcott, 176, 160, 157; M. Picklesimer, 152; J. Fitzsimmons, 155; S. Taylor, 165; B. Smith, 154, 150, 187; D. Cozzens, 167; G. Baczynski, 164, 156; A. Harrison, 152; P. Harook, 171; D. Kinsey, 163; M. Olson, 153; E. Miller, 165, 154; B. Hafley, 178, 181; R. West, 150, 178; R. McGibney, 151; J. Buku, 172, 202; D. Keezer, 151, 150; N. Packard, 171; J. Proctor, 164; B. Eder, 176, 153, 158; S. Bowen, 197, L. Beeman, 168; D. Sannes, 160; M. DeLaTorre, 162; M. Abdon, 153, 172, 160; G. Wilkerson, 157, 164.		
425 series and over: L. Beeman, 433; M. DeLaTorre, 439; M. Abdon, 475; G. Wilkerson, 449; B. Eder, 487; S. Bowen, 475; A. Hocking, 433; B. Hafley, 461; M. Breitenwischer, 431; R. West, 468; J. Buku, 491; N. Packard, 446; P. Harook, 446; E. Miller, 448; B. Smith, 491; G. Baczynski, 462; C. Peterson, 459; M. Westcott, 493.		

## Chelsea Women's Bowling Club

Standings as of Dec. 9

	W	L
Chelsea Milling	43 1/2	12 1/2
Jiffy Mixes	43	13
The Pub	32	24
Foster's	31	25
Chelsea Lanes	30	26
Parish's Cleaners	29 1/2	26 1/2
Wolverine Bar	29	27
Chelsea Grinding	25	31
N. American Rockwell	23	33
The Ugly Ducklings	22	34
Norris Electric	18	38
Schneider's Grocery	17	39
450 series and over: P. Poertner, 559; C. Bradbury, 519; L. Orlovski, 507; R. Hummel, 502; N. Popovich, 490; B. Mshar, 467; D. Alber, 464; A. Turner, 461; N. Kern, 458; B. Fritz, 453; A. Sindlinger, 451.		
150 games and over: P. Poertner, 157, 232, 170; C. Bradbury, 195, 162, 162; L. Orlovski, 153, 177, 177; R. Hummel, 155, 167, 180; N. Popovich, 156, 166, 168; B. Mshar, 157, 193; D. Alber, 157, 171; A. Turner, 158, 177; N. Kern, 164, 159; B. Fritz, 168, 151; A. Sindlinger, 159; D. Eisenman, 157; M. Eder, 159; S. Ringe, 151; A. Alexander, 153; H. Rothfuss, 174; P. Abdon, 154; D. Fouty, 173; S. Klink, 189; N. Mshar, 171; P. Fitzsimmons, 155; C. Hafley, 172; C. Newman, 183; J. Harvey, 185; A. Fahrner, 174; J. Rowe, 183; 166; K. Covert, 158; B. Parish, 156.		

## D. EDWARDS & SON

### Home Maintenance Service

Vinyl or Aluminum SIDING - WINDOWS DOORS  
Roofing - Roof Repair - ALSO -  
Building Maintenance and Supplies

Phone Chelsea 479-4231  
or Napoleon 536-4843

## Guys & Gals Mixed League

Standings as of Dec. 10

	W	L
guys & gals	39 1/2	16 1/2
Pub No. 1	41 1/2	14 1/2
Wolverine Bar	38	18
Chelsea Lanes	32	20
Four D's	31 1/2	24 1/2
Pleasant Lake Resort	31	25
Pub No. 2	28 1/2	27 1/2
Ted's Standard Serv.	25 1/2	30 1/2
Team No. 4	24	32
Norris Elec. (Absent)	24	28
Steele Heat & Cool.	23	33
Grass Lake	18	38
Sandbaggers (Absent)	15	37
Team high game: Wolverine Bar, 708.		
Team high series: Wolverine Bar, 2,042.		
Women's high game: N. Collins, 187.		
Women's high series: P. Elliott, 508.		

Women's 150 or over games: B. Fritz, 153, 152, 159; S. Greenleaf, 159, 168; P. Elliott, 181, 156, 171; P. Huston, 172; N. Collins, 187, 160; D. Sannes, 154; D. Cozzens, 152; B. Smith, 151; J. Buku, 173, 158.

Women's 450 or over series: J. Buku, 474; N. Collins, 492; B. Fritz, 464; P. Elliott, 508; P. Huston, 470.

Men's high game: J. Elliott, 207.

Men's high series: J. Elliott, 549.

Men's 175 or over games: D. Fritz, 175, 182; R. Huston, 180, 179; J. Elliott, 184, 207; A. Sannes, 180, 179; J. Collins, 183, 182; J. Trapp, 176; J. Risner, 203; T. Steele, 194.

Men's 500 or over series: J. Risner, 502; A. Sannes, 519; J. Fritz, 507; R. Huston, 515; J. Elliott, 549.

## Rolling Pin League

Standings as of Dec. 15

	W	L
Grinders	39	17
Kookie Kutters	37 1/2	18 1/2
Spooners	35 1/2	20 1/2
Coffee Cups	32	24
Moppy Uppers	31	25
Egg Beaters	30	26
Kitchen Kapers	30	26
Pots	22	34
Brooms	22	34
Mixers	21	35
Jolly Mops	20	36
Dish Rags	16	40

400 and over series: P. Harook, 407; L. Keezer, 460; G. Brier, 457; E. Reynolds, 400; J. Rabbitt, 436; J. Lewis, 414; G. Klink, 451; G. Blaess, 450; D. Butler, 456; P. Borders, 428; S. Parker, 459; D. Dirlam, 449; K. Del Prete, 459; L. Orlovski, 446; M. Cook, 422; C. Shepherd, 434; J. Fox, 401; D. Kinsey, 469; P. Peterson, 408.

140 and over games: P. Harook, 150; D. Keezer, 154; L. Keezer, 188; G. Brier, 179; E. Reynolds, 157; J. Rabbitt, 168, 155; A. McGinn, 141; J. Lewis, 150; A. Klink, 148, 148, 155; G. Blaess, 186, 143; D. Butler, 159, 157, 140; P. Borders, 149, 141; S. Parker, 146, 147, 142; D. Dirlam, 165; 145; K. DelPrete, 145, 179; L. Orlovski, 143, 170; M. Cook, 151; J. Edick, 141; C. Shepherd, 185; J. Pax, 154; J. Shepherd, 148; D. Kinsey, 148, 154, 164; P. Peterson, 163, 142.

Splits converted: P. Harook, 5-10; E. Miller, 2-7; G. Brier, 5-7; L. Keezer, 3-10, 3-10; B. Slater, 4-8-10; G. Klink, 3-10; A. McGinn, 3-10; K. Del Prete, 3-10, 6-10; D. Dirlam, 6-10; A. Roy, 5-10; M. Cook, 5-7; K. Brett Schneider, 3-10.

Western Michigan University serves the largest number of Women's Physical Education majors of any Michigan university.

## Junior House League

Standings as of Dec. 12

Standings as of Dec. 12		
	W	L
Chelsea Drug .....	86	32
The Pub .....	84	34
Inverness Inn .....	82	36
J & S Tool .....	82	40
Smith's AAA Service .....	55	43
Boyer Automotive .....	48	50
Gambles .....	44	54
Palmer T-Birds .....	43	55
3-D Sales & Service .....	41	57
Wolverine No. 2 .....	40	58
Jiffy Mix .....	39	59
Wolverine No. 1 .....	28	70



## + Services in Our Churches +

**FIRST UNITED METHODIST CHURCH**  
The Rev. Clive Dickins, Pastor  
Thursday, Dec. 17—  
7:30 p.m.—Wesleyan Service  
Guild at home of Mrs. Ben Donaldson.  
8:30 p.m.—Board of Trustees meeting.  
4:30 to 8:00 p.m.—Soup and sandwich supper sponsored by Action Group.  
Friday, Dec. 18—  
4:30 to 8:00 p.m.—Soup and sandwich supper sponsored by Action Group.  
Sunday, Dec. 20—  
9:00 a.m.—Church school (nursery-adult).  
10:00 a.m.—Church school (Nursery-2nd grade).  
12:00 a.m.—Worship service.  
12:30 p.m.—Yuletide dinner sponsored by Senior MYF.

**FIRST ASSEMBLY OF GOD CHURCH**  
The Rev. Thode B. Thodeson, Pastor  
Sunday, Dec. 20—  
9:45 a.m.—Sunday school.  
11:00 a.m.—Worship service.  
7:00 p.m.—Evangelistic service.  
Every Wednesday—  
7:00 p.m.—Midweek services.

**CHELSEA BAPTIST CHURCH**  
387 Wilkinson  
Sunday, Dec. 20—  
10:00 a.m.—Sunday school.  
11:00 a.m.—Worship service.  
Nursery care available during all services.  
6:00 p.m.—Junior and Senior Baptist Youth Fellowship.  
7:00 p.m.—Evening worship.  
Every Wednesday—  
7:30 p.m.—Bible study and prayer meeting.

**VILLAGE UNITED METHODIST CHURCH OF WATERLOO**  
8117 Washington St.  
Mrs. Altha Barnes, pastor  
Sunday, Dec. 20—  
10:00 a.m.—Sunday school.  
11:15 a.m.—Morning worship.

**ST. JACOB EVANGELICAL LUTHERAN CHURCH**  
12501 Reithmiller Rd., Grass Lake  
The Rev. Andrew Bloom, Pastor  
Sunday, Dec. 20—  
9:00 a.m.—Sunday school.  
10:15 a.m.—Divine services.

**GREGORY BAPTIST CHURCH**  
The Rev. Grant Lapham, Pastor  
Sunday, Dec. 20—  
10:00 a.m.—Worship service.  
11:15 a.m.—Church school.  
6:30 p.m.—Baptist Youth Fellowship.  
7:30 p.m.—Evening worship service.

**ST. PAUL UNITED CHURCH OF CHRIST**  
The Rev. Warner Siebert, Pastor  
Thursday, Dec. 17—  
7:30 p.m.—Long Range Planning Committee.  
Saturday, Dec. 19—  
9:00 a.m. to 12:30 p.m.—Junior High confirmation program.  
10:15 a.m.—Youth Choir.  
11:00 a.m.—Christmas pageant rehearsal.  
Sunday, Dec. 20—  
9:15 a.m.—Church school.  
10:30 a.m.—Worship.  
10:30 a.m.—Worship. Sermon title: "The Light of the World."  
7:30 p.m.—Cantata.  
Tuesday, Dec. 22—  
7:00 p.m.—Caroling.  
Wednesday, Dec. 23—  
7:30-8:30 p.m.—Combined choir rehearsal.  
Thursday, Dec. 24—  
7:30 p.m.—Family worship (communion).  
11:00 p.m.—Worship (communion).

**ST. THOMAS EVANGELICAL LUTHERAN**  
The Rev. Daniel L. Mattson, Pastor  
Sunday, Dec. 20—  
10:00 a.m.—Worship service.  
11:00 a.m.—Sunday school and bible study.

**FIRST CHURCH OF CHRIST, SCIENTIST**  
1883 Washtenaw Ave., Ann Arbor  
Sunday, Dec. 20—  
10:30 a.m.—Sunday school.  
10:30 a.m.—Morning service.  
Lesson-sermon: "Is the universe, including Man, evolved by Atomic Force?"

**CHURCH OF CHRIST**  
13661 Old US-12, East  
R. D. Farnell, Minister  
Sunday, Dec. 20—  
10:00 a.m.—Church school.  
11:00 a.m.—Worship service.  
6:00 p.m.—Worship service.  
Every Wednesday—  
7:30 p.m.—Bible Study.

**BETHEL EVANGELICAL AND REFORMED CHURCH**  
(United Church of Christ)  
Freedom Township  
The Rev. Roman A. Reineck  
Sunday, Dec. 20—  
10:00 a.m.—Worship.  
10:00 a.m.—Sunday school.

**ST. JOHN'S EVANGELICAL AND REFORMED CHURCH**  
(United Church of Christ)  
Francisco  
The Rev. Robert Townley  
Sunday, Dec. 20—  
10:00 a.m.—Worship service.  
10:20 a.m.—Sunday school.

**CONGREGATIONAL CHURCH**  
(United Church of Christ)  
The Rev. Daniel Kelin, Pastor  
Sunday, Dec. 20—  
10:00 a.m.—Church school.  
10:00 a.m.—Morning worship.

**ST. MARY CATHOLIC CHURCH**  
The Rev. F. Francis Wahowiak  
Saturday, Dec. 19—  
7:30 p.m.—Mass.  
Sunday, Dec. 20—  
Masses at 6:30 a.m., 8:00 a.m., 10:00 a.m., and 11:30 a.m.

**FIRST UNITED METHODIST CHURCH OF WATERLOO**  
Parks and Territorial Rds.  
Mrs. Altha Barnes, Pastor  
Sunday, Dec. 20—  
9:15 a.m.—Morning worship.  
10:15 a.m.—Sunday school.

**IMMANUEL BIBLE CHURCH**  
145 E. Summit St.  
The Rev. Frank C. Frinkle  
Sunday, Dec. 20—  
9:45 a.m.—Sunday school, nursery provided.  
11:00 a.m.—Morning worship, nursery provided.  
7:00 p.m.—Evening service.  
Every Wednesday—  
Family hour, prayer meeting and Bible study.

**ZION LUTHERAN CHURCH**  
Corner of Fletcher, Waters Rds.  
(Rogers Corners)  
The Rev. John R. Morris, Pastor  
Saturday, Dec. 19—  
9:00 a.m. to 11:00 a.m.—Youth instruction classes.  
Sunday, Dec. 20—  
9:00 a.m.—Sunday school.  
10:15 a.m.—Worship service.  
1:30 p.m.—Sunday School program rehearsal.  
2:00 p.m.—Pack shut-in boxes.  
Monday, Dec. 21—  
8:00 p.m.—Choir caroling party, Junior and Senior choirs.  
Tuesday, Dec. 22—  
6:30 p.m.—Luther League caroling party at parsonage.  
Thursday, Dec. 24—  
7:30 p.m.—Sunday school family Christmas party.  
7:30 p.m.—Sunday school family Christmas service.  
11:00 p.m.—Joint candlelight service with St. Thomas, there.

**SALEM GROVE UNITED METHODIST CHURCH**  
The Rev. Frederick Atkinson, Pastor  
Sunday, Dec. 20—  
10:00 a.m.—Sunday school.  
11:00 a.m.—Worship service.

**ST. BARNABAS EPISCOPAL CHURCH**  
20500 Old US-12  
The Rev. C. Walton Fitch, Vicar  
Telephone 426-8815  
Sunday, Dec. 20—  
9:15 a.m.—Holy Communion, first, third and fifth Sundays.  
9:15 a.m.—Morning Prayer second and fourth Sundays.

**OUR SAVIOR LUTHERAN CHURCH**  
Rebekah Hall, 1194 M-52  
The Rev. William H. Keller, Pastor  
Sunday, Dec. 20—  
9:15 a.m.—Sunday school and Youth Bible Class.  
10:30 a.m.—Worship Service.  
Every Thursday—  
6:30 p.m.—Youth Confirmation Class.

**NORTH SHARON COMMUNITY BIBLE CHURCH**  
Sylvan and Washburn Rds.  
The Rev. William Enslen, Pastor  
Sunday, Dec. 20—  
10:00 a.m.—Sunday school.  
11:00 a.m.—Worship service.  
6:30 p.m.—Young People's service.  
Every Wednesday—  
7:30 p.m.—Prayer meeting.

**ST. JOHN'S EVANGELICAL AND REFORMED CHURCH**  
(United Church of Christ)  
Rogers Corners  
The Rev. David J. Kleis  
Sunday, Dec. 20—  
9:30 a.m.—Sunday school.  
10:30 a.m.—Morning worship.

**NORTH LAKE UNITED METHODIST CHURCH**  
The Rev. Frederick Atkinson, Pastor  
Sunday, Dec. 20—  
9:30 a.m.—Worship service.  
10:30 a.m.—Sunday school.

**CHELSEA MEDICENTER**  
Sunday, Dec. 20—  
12:30 p.m.—Sunday worship service.

## SUNDAY'S SERMON

### \* Responsibility

Some educators believe that modern parents are neglecting one of the most important fields of child guidance—religious training. It has been charged that the lack of spiritual leadership in the home is partly responsible for that segment of the new generation which appears to believe that "doing your thing," whatever your "thing," is the only way to go.

Whatever the truth, the fact is certain that parents who fail to give their children the proper religious and moral guidance fail to meet their responsibility to the child, and to society.

As we come to the season of Christmas, let the birth of the Child Jesus remind us of the Holy Family at Bethlehem and in the years thereafter.

### SO CLOSE

The Tigers' Montgomery farm club lost the 1970 Southern League pennant by a single percentage point on the next-to-the-last day of the season.

**FIRST UNITED PRESBYTERIAN CHURCH**  
Unadilla  
The Rev. T. H. Liang  
Sunday, Dec. 20—  
9:45 a.m.—Sunday school.  
11:00 a.m.—Worship service.  
Every Tuesday—  
8:00 p.m.—Choir practice.

**METHODIST HOME CHAPEL**  
The Rev. R. L. Clemans, Chaplain  
V. O. Johnson, Administrator  
Sunday, Dec. 20—  
8:45 a.m.—Worship service.

## Water Accidents Claim 254 Lives Throughout State

Michigan has had 663 water accidents reported in the first 10 months this year which have claimed 254 lives and injured 279 persons, according to the State Police water safety unit's provisional figures.

Compared with the same period last year, there are decreases of 79 in deaths and 10 in accidents while the number injured is up by 12.

Of the accident total, 244 involved fatalities, 203 resulted in personal injury and 216 were property damage only.

The breakdown of deaths includes 132 swimmers and waders, 31 boat operators, 34 boat passengers, 35 who died in various falls into water, five who died attempting rescue, one diver, and 16 miscellaneous.

For all of last year Michigan had 683 reported accidents which caused record highs of 347 deaths and 269 persons injured. The accident total was the second highest in the last 10 years of record keeping, the worst being 703 in 1966.

Department of Natural Resources game men report that northern Lower Michigan's deer herd is just about as large as it was 10 years ago. Even though far fewer deer have been harvested in the Upper Peninsula during that same period, whitetail numbers are disappointingly lower there.

Western Michigan University's program of Continuing Education each year offers approximately 200 classes in 16 counties of southwestern Michigan.

## "I REMEMBER" BY THE OLD TIMER

From Clark Bowers, Bryan, O.: "I remember many years back, when mother made rock candy and when a penny was a lot of money. We could buy peppermints and gumballs, jawbreakers, licorice pipes, and cinnamon twists.

I worked in the coal mines, ten hours a day, six days a week. We lived near a creek and we often fished, using cork bobbies and hooks made from bent pins. I finished the second grade in SCHOOL. I remember the teacher as stern and strict, sometimes using his horsehide whip to give someone a sore bottom. I walked six miles to school and supplied the meat for our table with "Old Betsy," my favorite shotgun.

From Mrs. Olive Kopka, Goodland, Ind.: I remember when filling the copper boiler from the cookstove reservoir Sunday night after supper was forerunner of the Monday wash. Dad would get up early and start the fire so mother would have boiling water by the time she had white clothes ready to boil. Boiling water poured through table linens removed fruit stains. Extra rubbing on the washboard took care of shirt-collar soil. Seeing mother make starch was a thrill. If any was left, we kids could use it for pasting pictures cut from old magazines.

A study conducted by the U.S. Department of Agriculture reveals that persons of all ages are less productive when they skip breakfast or eat a poor one.

## Plain Bread Supplies Body's Needed Iron

Liver haters needn't worry about getting enough iron in their diet.

According to MSU nutritionist Anita Dean, "Four slices of enriched or whole grain bread can supply more than 10 percent of your daily iron needs. But many people cut bread out of their diet because they feel it is fattening. Women and teen-age girls are the most likely to use that reasoning. And they're the ones who need the most iron."

"One well planned sandwich can supply you with almost as much iron, as a three ounce serving of liver," Mrs. Dean continued. She suggested two slices of enriched bread, a couple of ounces of lean beef, lettuce for crispness and a dill pickle for flavor.

And she pointed out that if you leave off the butter, margarine or mayonnaise, you can economize on calories.

Food shop wisely. Study food ads in local media, plan menus in advance to avoid waste and prevent extra trips to the store, observe which days are best for shopping, make a list to save steps and time—and be flexible enough to consider quality and available alternates.



## CLARK BUSHNELL FLOOR COVERING SERVICE

Linoleum - Tile  
Kitchen Carpet  
Sales & Installation

For Samples and Free Estimates  
CALL CHELSEA  
475-7180

## WANTED CEMENT & BLOCKWORK

All types—Poured walls, floors, drives and foundations.

**CECIL CAUDILL**

(517) 851-3847

# These three cars beat the competition on price.\* And that's just for openers.

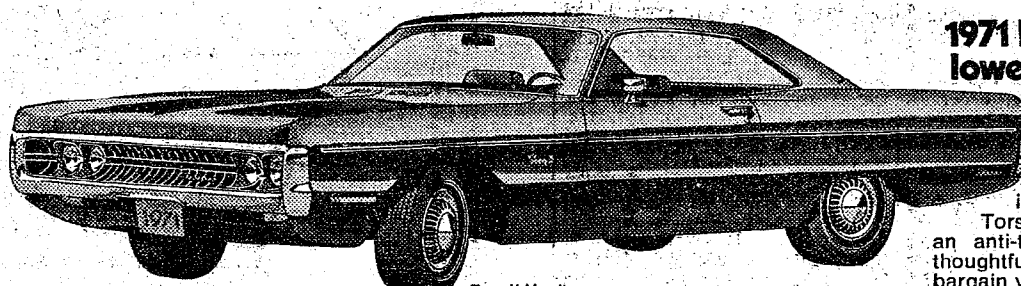

1971 Plymouth Fury. America's lowest-priced, full-size hardtop.

Fact is, for thousands less than America's highest-priced luxury cars, Fury offers you the same kind of head, hip, shoulder and stretch-out room. Its elegance rests on a long-span 120-inch wheelbase and features a hushed Torsion-Quiet Ride. Keyless door locking and an anti-theft ignition system typify the many thoughtful features. Add 'em up—Fury's the best bargain you'll ever drive this year.



1971 Plymouth Barracuda. America's lowest-priced, sporty car.

It's what the price includes that counts: distinct sporty lines, bright interior decor with twin buckets, sturdy Unibody, "glide-to-the-road" tracking, an economical Six or a snappy Eight as standard. A car that's tough—inside and out. Value? Barracuda comes through in style.

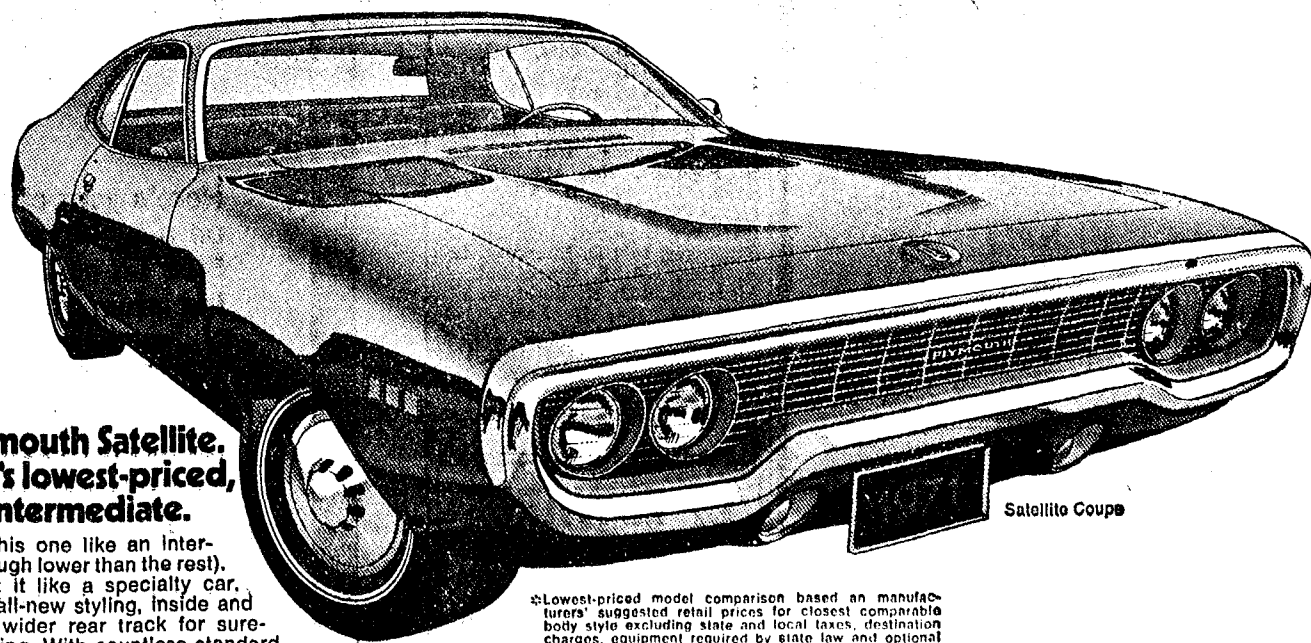

1971 Plymouth Satellite. America's lowest-priced, 2-door intermediate.

We priced this one like an intermediate (though lower than the rest). But we built it like a specialty car. That meant all-new styling, inside and out. With a wider rear track for sure-footed handling. With countless standard features like recessed door handles, hidden windshield wipers, ventless side glass—more of what you look for, at less than you'd expect to pay. Satellite: surprise car of the year!

AUTHORIZED DEALERS

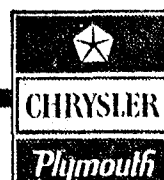

Plymouth

Coming Through.

G. A. SALES & SERVICE • 1185 Manchester Road

Now is the time to cover Windows, Doors, Porches & Breezeways FOR WINTER-LONG PROTECTION

**Warp's Crystal-Clear, Flexible Plastic FLEX-O-GLASS**

ONLY 36¢ per foot (2 1/2" wide, also in 4 ft. widths)

It's so easy anyone can do it!

GUARANTEED 2 FULL YEARS

At Hardware and Lumber Dealers Everywhere

Make Your Own LOW COST, STORM DOORS, STORM WINDOWS, PORCH ENCLOSURES

WITH ONE OF **Warp's** Window Materials

WE HAVE THE GENUINE CHELSEA HARDWARE

110 South Main St. Phone GR 9-6311



## SUCCESSOR TO THE AUTOMATIC WATER SOFTENER THE REYNOLDS SOFT-SENSOR

THE WATER CONDITIONER THAT HAS A MIND OF ITS OWN FOR SOFT, RUST-FREE WATER

THAT'S RIGHT! Every night the Soft-Sensor "takes its own pulse." If it needs recharging, it recharges itself. If not, it checks itself the next night. The Soft-Sensor recharges itself ONLY when it needs it, and always when it needs it.

- ☐ All the soft water you need
- ☐ Simple, dependable construction
- ☐ Saves cost-maintenance cost
- ☐ "Lifetime" all-fiberglass tanks
- ☐ It "sleeps" when you're away from home
- ☐ Remarkably low in cost

### PURCHASE OR RENTAL PLAN

Other brands of water softeners can often be converted to the Soft-Sensor. Call our direct factory line without charge 1-800-552-7717 or call Ann Arbor 662-5676

The Reynolds Soft-Sensor is a product of: **REYNOLDS WATER CONDITIONING CO.**  
12100 Cloverdale Avenue / Detroit, Michigan 48204

Serving Washtenaw County with quality water conditioning products for 38 years.



## CUB SCOUT NEWS

## DEN 2, PACK 455—

Cub Scouts of Den 2, Pack 455, made Christmas gifts for their mothers at their Dec. 9 meeting at the home of their den mother, Mrs. Sumner Oesterle. They also practiced songs for the December pack meeting.

For recreation they Indian wrestled and went outdoors and played "Pom Pom Pull Away".

The opening and closing flag ceremony was in charge of Perry Fletcher carrying the American flag, Billy Maynard with the den flag and Pat Murphy and Doug Nutt assisting.

The meeting closed with the "Living Circle". Refreshments were brought by Dean Schneider.

Billy Maynard, Scribe.

## PACK 415—

Cub Scout Pack 415 held their annual Christmas party on Sunday, Dec. 13 at the K. of C. Hall. The meeting was opened with the pledge of allegiance. Mr. Seyfried, the cubmaster, announced that the next committee meeting will be on Jan. 7, at the home of Cas Case. Next meeting of the Pack will be a uniform inspection. It will be held Jan. 26 at the high school.

Mr. Seyfried, presented Brian Herrick with two silver arrows.

Webelo leader, Mr. Packard, presented Tim Bassett with the citizenship, sportsman, aquanaut, and artist awards. Greg Slocum received his sportsman, artist, and citizenship awards, while Gary Packard and Kevin Lyle received their sportsman and geologist awards. Mark Shippey received his geologist, artist and sportsman awards.

Mr. Clouse presented the Pack with a summertime award for their outstanding program. He presented Tim Bassett with his arrow of light, and his Boy Scout handbook, and neckerchief. Tim will be in the Wolf patrol with Mike Seyfried, who is patrol leader.

Cubs trimmed the Christmas tree and sang Christmas carols. Santa Claus arrived and helped pass out the gifts to the parents of the Webelos and Cubs. Refreshments were served.

1971 will soon be here; what have you accomplished so far in 1970?

## COIN-OPERATED

## DRY CLEANING

The Dexter Laundrymat wants to remind you that our coin-operated dry cleaning parlor is open for business 7 days a week.

Monday thru Friday ....7 a.m. to 10 p.m.

Saturday .....7 a.m. to 6 p.m.

Sunday .....12 noon to 3 p.m.

8-Lb. Load only \$2.50

Bring in your clothing and be ready for the holidays.

## DEXTER LAUNDRYMAT

Mr. and Mrs. William Lewis, New Owners  
2092 BAKER RD. DEXTER, MICH.

## THE LUV MACHINE

## A GAS DRYER

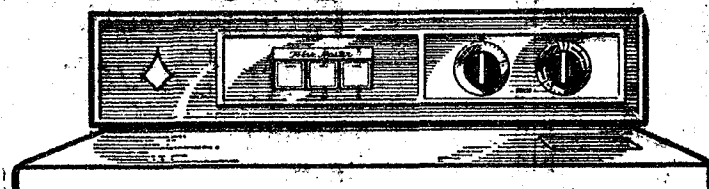

**GENTLY CARESSES PERMANENT PRESSES**

You're going to love The Luv Machine.

Because a Gas dryer has lower operating cost. It dries five loads of clothes for the cost of one with electricity.

Because a Gas dryer is Ultra-fast and ultra-gentle. It gently careses permanent presses. In fact, permanent press things don't even need ironing. And with a Gas dryer, you save up to 10 minutes a load.

Because a Gas dryer is Versatile. All your clothes come out soft-smell good.

See it at your appliance dealer's or Michigan Consolidated showrooms.

MICHIGAN CONSOLIDATED GAS COMPANY

## BOWLING

## Old Timers

## Bowling League

## Standings as of Dec. 12

	W	L
Team No. 16	37%	22%
Nelson Realtors	35%	24%
Hotel Service	34%	25%
Dexter Bowl 'n' Bar	34%	25%
Sportsman's Bar	34%	26%
Sanford Security Service	33%	27%
Colonial Lanes	32%	28%
Mather Co.	31%	29%
Cloverleaf Lanes	31%	29%
Bob & Otto Standard	28%	32%
Stein & Goetz	27%	32%
Has Been's	26%	33%
Team No. 14	25%	34%
Hartman Ins.	25%	35%
Lucky 13	25%	35%
Merkel Furniture	20%	40%

Team that won three games: Bob & Otto Standard and Sportsman's Bar.

High team game and series: Bob & Otto Standard, 868 and 2,488.

High ind. game: William Funsch, 201 and 520.

High ind. series: Elmer Armbruster, 585.

Other 500 series and over: R. Exelby, 568; G. Lawrence, 546; J. Zucco, 541; A. Frank, 540; H. Hunter, 535; R. Barantee, 520; W. Wysocki, 517; G. Hopner, 521; G. Rohde, 510; J. Otto, 506; H. Mummery, 503; P. Johnson, 502; D. Morton, 500.

## Chelsea Lanes Mixed

## Standings as of Dec. 11

	W	L
H. & H.	63	90
Rabbis & Priests	55	33
Chelsea Lanes	57	41
Doody & Turner	51	47
Sindlinger & Pierce	50	48
Fitzsimmons Excavating	47	51
Centerless Grinding	45	53
Gephart & Barkley	45	53
Wolverine No. 2	44	54
Devine & Coppennoll	43	55
Heim & Arrington	39	59
Bollinger's Sanitation	34	64

Women's 150 and over: L. Doody, 203, 197; H. Morgan, 199; L. Alexander, 194, 189; A. Sindlinger, 190, 170; M. Heim, 154, 178; A. Turner, 155, 152, 176; E. Gephart, 175, 165; E. Kiel, 168; A. Coppennoll, 166; E. Harmon, 164; J. Hutzel, 164; J. Rabbitt, 163; K. Arrington, 161; R. Devine, 160; J. Priest, 159, 158; L. Gilmore, 155, 156; E. Packard, 153.

Women's 450 and over: L. Alexander, 525; A. Sindlinger, 499; L. Doody, 495; A. Turner, 483; E. Gephart, 481; H. Morgan, 458; J. Hutzel, 454; J. Priest, 452.

Men's 175 and over: T. Bradley, 212, 192; D. Alexander, 200, 175; W. Priest, 197; D. Longworth, 184; R. Kiel, 189; J. Harmon, 179.

Men's 475 and over: T. Bradley, 541; D. Alexander, 531; W. Priest, 508; R. Kiel, 498; D. Longworth, 491; F. Barkley, 489; R. Morgan, 487.

MUTAGENIC CHEMICALS are coming under increasing fire from science because of their known ability to cause genetic damage in some human organisms. These chemicals, which may be present in food, drugs and water mostly as additives, may be as great a risk as radiation, possibly great though they have not evoked the widespread public concern that radiation has.

SOLAR PHOTOGRAPHS from the Orbiting Solar Observatory VI are now being sent back to earth and will provide new information about the composition and structure of the sun. The new instrument is the most versatile yet used in sun photography and will take ultraviolet pictures of a much broader area of the sun and a greater variety of solar activities.

## Japan Now Leading Customer For U.S. Agricultural Products

Washtenaw County residents are well aware that U. S. Japanese trade is extensive. Earl Dolezky, chairman of the Washtenaw County Agricultural Stabilization and Conservation (ASC) Committee, commented recently, "Almost everyone recognizes that Americans are important customers for Japanese goods. I wonder how many of us realize that the Japanese are major customers for American goods, especially for American farm commodities."

In fact, Japan imports more U. S. Agricultural products than any other country in the world—more than \$1.1 billion worth during the 1970 fiscal year," Dolezky said.

He pointed out that feed grains, soybeans and wheat are important farm crops in Michigan and that exports of these farm products to Japan have gone up dramatically in recent years.

More than six million tons of feed grains were shipped to Japan in the last fiscal year—just about one-third of U. S. feed grain exports. Soybean exports to Japan had a \$251 million value, and wheat exports amounted to \$136 million.

The ASC Committee chairman reported that Secretary of Agriculture Clifford M. Hardin re-

cently took note of the American-Japanese trade story, calling it unprecedented.

Secretary Hardin also said: "The Japanese economy has paralleled that nation's growth in trade. In the years between 1960 and 1965, Japanese shipments in world trade more than doubled. By 1969, they had almost doubled again, reaching \$16 billion. Shipments to the United States increased in those nine years by more than four times—\$4.9 billion.

"The Japanese householder's disposable income has more than tripled since 1960. His demand for meat, milk, and eggs—A good 'horseback' measure of consumer prosperity—has increased by more than four times in 15 years.

"He is diversifying his eating habits as his income goes up. For example, per person consumption of wheat flour in this traditionally rice-eating society has increased by 30 percent in a decade and a half.

"Ten years ago, Japan's agricultural imports from the U. S. were \$440 million. In the fiscal year just past, they were more than twice as great—nearly \$1.1 billion.

"But the agricultural exports are only one aspect of a bene-

## FAMILY POT LUCK

Scientific methods of breeding and feeding, with closer trimming of fat by the butcher, offers today's shopper slimmer, trimmer pork meats. Calories have been cut 36 percent while the protein content has increased more than 22 percent. The average pork loin chop (3 1/4 ounces) provides only 250 calories.

From a large 1-pound bag of potato chips, you get 4 to 5 quarts of chips, or about 17 cups. Tuck this information away until you are figuring quantities for your next party.

History books are written both from the record and from prejudices.

ficial trading relationships that can be summarized very simply: In terms of total exports, the United States is Japan's best customer, and Japan is the United States' best off-shore customer.

"As you might expect, two-thirds of U. S. shipments to Japan last year were raw materials, mineral, fuels, and foodstuffs, while 90 percent of Japan's shipments to the U. S. were manufactured goods.

"This is the basis of beneficial world trade—an exchange of goods based primarily on production efficiency."

## Arrange for Your Serviceman in Vietnam To Call at His Convenience

If you're planning to call your son, husband or special friend in Vietnam this holiday season, ask him to call you instead.

This advice came from Nicholas J. Prakken, Michigan Bell's local manager, who said that servicemen in Vietnam are very hard to locate and combat conditions frequently prevent a call from the U. S. from getting through to the person wanted.

"It's much easier for a serviceman to find a phone than for a phone call to find him," he said.

Best thing to do, said Prakken, is to write to your man in Vietnam.

At the close of the service there will be an antiphonal rendition of the hymn "Savior of the Nations Come," by the congregation and choir.

This service is designed to express the true meaning of Christmas and thus give an appropriate beginning to this important day in the life of Christmas everywhere. All are invited to attend.

## PROTECTION

An astronaut's many-layered space suit can stop micro-meteoroids traveling at 84,000 miles an hour, 80 times the speed of a military rifle bullet.

## GIFTS for HOME-LOVERS

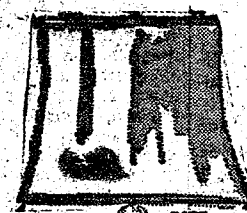

## TABLE LAMPS

Brass, China, Wood

\$15.95 to \$119.95

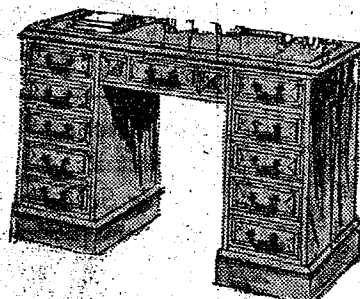

## DESKS

Oak, Pine, Walnut, Maple

\$89.95 to \$244.95

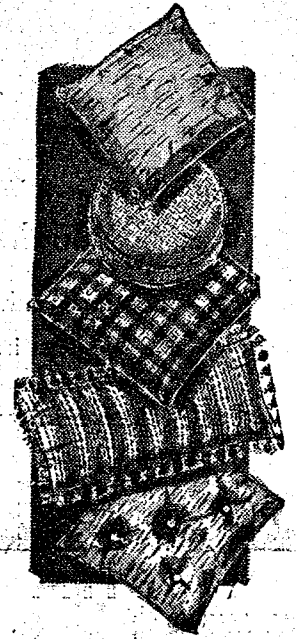

## TOSS PILLOWS

A Dazzling Array

\$2.99 to \$19.95

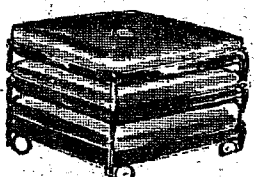

## STACKING FLOOR CUSHIONS

On Casters

Velvet, \$29.95; Vinyl, \$35.95

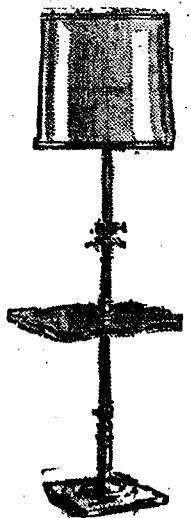

## FLOOR LAMPS

With Trays

\$35.95 to \$144.95

## GIVE A Gift Certificate

- ★ PICTURES ★ MIRRORS
- ★ FLOWER ARRANGEMENTS
- ★ SCULPTURE ★ ASHTRAYS
- ★ CANDLES AND CANDLESTICKS
- ★ VASES ★ BASKETS
- ★ FRASER'S STAINLESS WARE

## FOLDING FURNITURE

TABLES . . \$10.95 to \$22.95

Chairs, set of 4 \$19.95 to \$47.50

OPEN  
MON. & FRI.  
TILL 9

Merkel

## HOLIDAY HOME FURNISHINGS

Phone  
Chelsea  
475-8621



## Cheese Needs Special Care

If you like cheese, you'll want to take the necessary precautions for keeping it fresh and tasty. Marilyn Mook, extension foods specialist with Michigan State University, offers several suggestions.

Soft, unripened cheese, such as cottage cheese or cream cheese, should be stored in the refrigerator as soon as you get it home. They are highly perishable, and should be used within five days. "Ripened or cured cheeses may be kept for several months without drying out, if they are kept covered," says Miss Mook. "Whenever possible, keep the cheese in the same wrapper or cover it tightly with waxed paper, foil, or plastic."

Surface mold, if trimmed off completely, will not harm the cheese or you.

When serving cheese for appetizers or desserts, it will be more flavorful if allowed to stand at room temperature for an hour or two, the specialist says.

Try to cut only as much cheese as will be needed at one time. However, left-over pieces, or pieces that have hardened may be grated and used as a topping or garnish for other foods. This grated cheese should be stored in a tightly covered container in the refrigerator.

Most cheeses become crumbly or mealy when frozen, Miss Mook explains. But you can freeze small pieces (one pound or less, not

more than one inch thick) of Brick, Cheddar, Edam, Gouda, Muenster, Swiss, Provolone, Mozzarella, and Camembert.

When freezing these cheeses wrap them tightly in freezer wrap, and freeze quickly at 0 degrees F. or below. Keep no more than six months.

Northern Lower Peninsula deer hunters during the last 10 years have taken twice as many antlerless deer as their red-coated counterparts in the Upper Peninsula, reports the Department of Natural Resources. That fact notwithstanding, buck kill continues to hold up in the northern Lower Peninsula while it has dropped drastically above the Straits.

Subscribe today to The Standard!



MADRIGAL SINGERS: Pat Knickerbocker, Sharon Heydlauff, and Judi Blass entertained patrons at the Chelsea Medical Center Sunday afternoon, Dec. 13. The girls are members of the Madrigal singing group of Chelsea High school.

## Clothing Labels Important When Removing Stains

Don't throw away those clothing labels. They may mean the difference between a good dry cleaning job, and a real problem.

With the array of colors and fabrics in clothing these days, dry cleaners must have the answer to myriad combinations of stains, dyes and trouble spots.

"Double check labels on any home furnishings as well as clothing," says Mrs. Helen Fairman, home economist with the Co-Operative Extension Service in Washtenaw, Lenawee and Monroe counties. "If the labels don't say 'colorfast' or 'vat-dyed' then maybe you ought to have them cleaned professionally."

Ordinarily, the bewildered customer doesn't remember what the stain is. That leaves the dry cleaner guessing what the best cleaning procedure will be, and sometimes he guesses wrong.

If you, as a consumer, know enough about the type of fiber, and perhaps the dye used — at least as much as the manufacturer said on the tags and labels — chances are you'll be happier with the work the dry cleaner can do.

## Advisory Committee For Social Services Elects New Officers

Washtenaw County Citizens' Advisory Committee for Social Services, at its December meeting, announced the following new officers for 1971: chairman, David Carlson, Ann Arbor; vice chairman, Mrs. Julius Cohen, Saline; secretary, Mrs. Notley Maddox, Ypsilanti. New members who will be serving a three-year term were also announced: Mrs. Solomon Axelrod, Ann Arbor; Mrs. LeRoy Feldkamp, Dexter; Miss Helen Heidtke, Ann Arbor; Dr. Robert Segal, Ann Arbor; Mrs. Richard Warner, Ypsilanti; and Mrs. C. M. Warren, Chelsea.

The 18-member citizens group will continue to provide county-wide representative viewpoints regarding social services matters to the Washtenaw County Social Services. Meetings are open to the public.

One of the Social Services Advisory Committee's concerns is the urgency of assuring that the County Medical Care Facility's present excellent program will be continued in some approved interim facility while plans move ahead as rapidly as possible to provide the Human Resources Health & Welfare complex on the County Farm property as recommended by the County Commissioners.

## New Chemicals Expected To Control Costly Soil Pests

Michigan farmers should soon have chemicals to control soil pests that cost them millions of dollars each year in lost yields, reports a Michigan State University nematologist.

"Nematodes, usually considered a problem only in the South, are reducing yields of carrots, celery, onions, strawberries, and cherries," says Charles Laughlin.

"But now we've found materials that may be applied at planting time, saving growers time and money."

"We think we'll be able to do the job with as little as two to three pounds of active ingredients per acre if we use a band application at seeding time. This has been tried successfully in Florida, and we think it will work in Michigan."

Laughlin is now waiting regulatory agency clearance on the effective nematocides.

Almost anyone is enthusiastic over a new job, especially if it pays more.

## New Process Gives Lightweight Blanket

Blanket manufacturers developed a new non-woven blanket just in time for long winter nights. The new blanket, which comes in several colors, feels like velvet. It's also both washable and dry-cleanable, according to Bernetta Kahabka, specialist in textiles and clothing at Michigan State University.

The non-woven blankets depend on a core of polyurethane foam bonded to a nylon net for their warmth. The foam surface is coated with a resin. Then nylon fibers and color are flocked on and set by heat. The surface can also be patterned or "carved" during the final process.

Miss Kahabka points out that electrostatic flocking is one of the newest methods of making non-woven materials. It differs from old-style flocking which used a chemical adhesive to attract the flocking fibers and did not allow drycleaning. Electrostatically flocked materials can be dry-cleaned or laundered and machine dried.

"Manufacturers claim the non-woven blankets maintain their velvety look and texture through as many as 50 washings and dry-cleanings," said Miss Kahabka. "They also claim the new blankets resist shrinking, piling and shredding and that the foam core construction gives plenty of warmth with very little weight."

The same method of non-woven construction is being used in other products notably carpets and baby clothes.

"Whatever type of blanket you choose, look for explicit care instructions," advised Miss Kahabka.

## Grand Champion

East Lansing—An Angus bull jointly owned by Michigan State University and Mahogany Farms of Williamston won reserve grand champion honors recently at the International Livestock Exposition in Chicago.

## Washtenaw Community College

ALL CLASSES ON NEW HURON CAMPUS



## CHRISTMAS MOVIE

## "GAY PURR-EE"

SATURDAY, DEC. 19

Beginning at 1:30 p.m.

CHELSEA HIGH SCHOOL AUDITORIUM

— ADMISSION —  
High School Students and Adults - 75c  
Children - 50c

Sponsored By

CHS FRENCH CLASSES 3 and 4

## Driver's License May Be Renewed Before Long Vacation

Lansing—Michigan drivers leaving the state for more than three months at a time may have their driver license renewed before they leave.

According to Secretary of State James M. Hare, it would be much cheaper and easier for someone who wants to spend the winter in the sunny south and whose license will expire while he is there to simply visit the nearest Secretary of State Branch office and have his license renewed before he leaves.

Michigan law states that licenses may be renewed 90 days prior to their expiration. But, said Hare, exceptions are made for persons who will be out of the state for longer periods of time.

He said considerable money and effort will be saved if those drivers renew their license before they leave the state.

## State Fair Plans 17-Day Run in '71

E. J. (Jeff) Keirns, general manager, announces that the Michigan State Fair will be extended to 17 days in 1971, with the increase of six days coming after Labor Day.

He said the dates for next year's State Fair will be Friday, Aug. 27, through Sunday, Sept. 12. The State Fair will be Friday, Aug. 27, through Sunday, Sept. 12. The State Fair will be operating for three instead of two-week-ends of Saturdays and Sundays, the days which attract the largest crowds, he pointed out.

Keirns said the 17 days are needed because of the big increase in number of entries and interest in most areas. He explained it amounts to a "time expansion" since a physical expansion is not possible at this time.

Subscribe today to The Standard!

## CHARM BEAUTY SALON

4396 CLEAR LAKE ROAD  
(Formerly of Grass Lake)

Two Operators - Hair Styling and Wig Service  
Open on Mondays. Closed Tuesdays.

PHONE 475-2700

## GAMBLES

## CHRISTMAS GIFT SUGGESTIONS

New  
*Lady Schick*  
Haircurler  
with beautifying mist

\$22<sup>95</sup>

MODEL 70

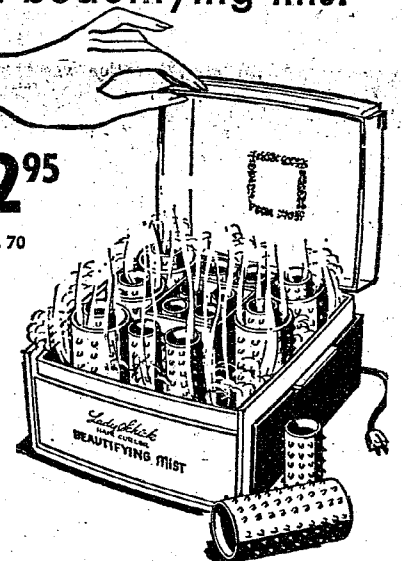

No dry heat to take the life and shine out of your hair.  
Curls your hair with beautifying mist.  
20 lightweight curlers — 6 Jumbo, 10 Medium, 4 Small.  
A marvelous way to keep your hair beautiful . . . economically.

New!  
*Lady Sunbeam*  
Portable  
PROFESSIONAL  
Hair Dryer

\$19<sup>88</sup>

Reg. \$24.95

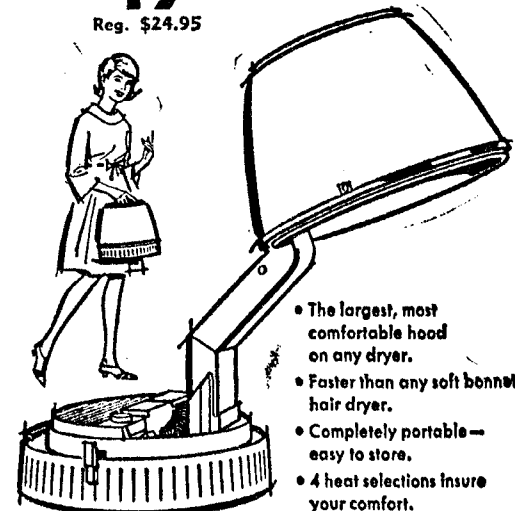

- The largest, most comfortable hood on any dryer.
- Faster than any soft bonnet hair dryer.
- Completely portable — easy to store.
- 4 heat selections insure your comfort.
- New, easy fold-down design.

OPEN EVERY NIGHT TILL CHRISTMAS

## WHAT'S NEW?

Ask us . . . we care enough to bring you the LATEST STYLES!

The most advanced techniques available in our profession.

Feel welcome in our salon . . . we appreciate you.

## HOUSE OF ORIENT HAIRSTYLING

103 W. Middle

PHONE 475-8196

Chelsea, Mich.

## CHELSEA CHRISTMAS SHOPPING HOURS

Stores Will Be Open 8 Nights Until 9:00 p.m.

(Clip and Save for Future Reference)

1970 DECEMBER 1970						
SUN.	MON.	TUES.	WED.	THURS.	FRI.	SAT.
		1	2	3	OPEN 4 'TIL 9	5
6	7	8	9	10	OPEN 11 'TIL 9	12
13	14	15	OPEN 16 'TIL 9	OPEN 17 'TIL 9	OPEN 18 'TIL 9	19
20	OPEN 21 'TIL 9	OPEN 22 'TIL 9	OPEN 23 'TIL 9	CLOSE 24 AT 6 P.M.	25	26
27	28	29	30	31		

## CHELSEA BUSINESSMEN'S ASSOCIATION



## VFW Auxiliary Approves Contribution For Cancer Research

A combined business and social meeting of VFW Auxiliary No. 4076 was held in the Rebekah members present.

The assembly voted to continue sponsoring Girl Scout Troop No. 82, as they have in the past.

It was announced that the next meeting of the Sixth District will be held Jan. 10, in Jackson. Caldwell-Clark Auxiliary No. 823 will be the hostess. Department president will make her official visit to the District at this meeting. Gertrude Tortorelli is the present Department President.

A sum of \$25 was voted for Cancer Research at Bar Harbor, Me.

Janice Schneider was appointed Color Bearer, No. 4, and was installed into her office by the president, Geraldine Klink.

Refreshments were served following the business meeting. Refreshments for the evening were Christmas cookies prepared by several members of the Auxiliary.

Next meeting will be Jan. 11 at the Rebekah Hall.

## Fifth Generation at Holmes Family Home

Miss Sarah Hall spent the past week with her grandparents, Mr. and Mrs. Dudley C. Holmes, while her parents, Dr. and Mrs. Robert M. Hall of Gainesville, Fla., attended a medical meeting in Chicago.

Mrs. Hall is the former Diane Holmes.

Sarah is the fifth generation of the Holmes family to live in the family home on E. Middle St.

## CHELSEA COMMUNITY FARM BUREAU GROUP

Chelsea Community Farm Bureau held their meeting at the home of Mr. and Mrs. Walter Zeeb on Thursday evening, Dec. 10.

Twenty-eight members enjoyed a pot-luck dinner. Cards were the entertainment of the evening with the high being won by Mrs. Reuben Lesser, low, Mrs. Roy Miller.

In the men's division, Norman Hinderer took high, and John Cook was low.

Traveling prize was won by Mrs. Norman Hinderer.

## TIPS for your TOP from



## TODDY and FRAN

We understand that it isn't always convenient for a woman to keep an appointment during the day. If she doesn't have office hours to abide by, she may have children at home who need her. It's an extra expense if a mother has to hire a sitter while she goes to the beauty shop. For these reasons—and to accommodate those women with other good excuses for not getting their hair done during the day—we keep our shop open evenings except Saturday. Call us for an appointment that is convenient to YOU.

**Magic Mirror Beauty Salon**  
Phone 665-0816

5585 Jackson Rd., Ann Arbor



**ENGAGED:** Mr. and Mrs. Jack A. Taylor, of 8579 Hankard Rd., Gregory, announce the engagement of their daughter, Sarah Jean, to Thomas Michael Steele, son of Mr. and Mrs. John W. Steele, Jr., of 13877 E. Old US-12, Chelsea. The bride-elect is a 1968 graduate of Chelsea High school, graduating in December 1969 from Alexandra School of Cosmetology. She is presently employed at the Village Beauty Salon. The bridegroom elect is a 1965 Chelsea High school graduate, and graduated in September 1966 from Sam's Technical Institute in Indiana. He is presently employed by his father, John W. Steele Sheet Metal. No wedding date has been set.

## Danny Allens Now Living in Las Vegas

Mr. and Mrs. Danny D. Allen are now living at 100 E. Carey St., Apt. C, in North Las Vegas, Nev. 89030. Allen is finishing up his tour of duty with the United States Air Force.

Mrs. Allen is the former Sandra Knoll.

## Trailer Club Has Christmas At Steele Home

The 89ers Trailer Club of Chelsea held its first family Christmas pot-luck supper at the home of Mr. and Mrs. John Steele, Saturday, Dec. 12. There were 57 members and guests present.

The club, which received its charter May 12, 1968, is associated with both the Michigan and the National Campers and Hikers Association. Numerous campouts are held each year, throughout the state, which attract several hundred families.

This year, the National Convention was held at Juniper Hills, near the Irish Hills. Official count of those present numbered 7,070 camping families.

There are 14 families in the local chapter, headed by newly-elected president Al Peterson. Vice-president is Ed Leemon, Mrs. Merle (Ruth) Leach is secretary, and Mrs. Willard (Vi) Guest is treasurer. Board members include Bill Leemon, Russ Sandy, and Mrs. William (Grace) Hitchingham.

January meeting will be held at the home of Mr. and Mrs. Merle Leach.

Telephone Your Club News To GR 5-3681.

**weddings by david**  
personalized photography  
because your wedding is unique.

ann arbor 769-0053

## Dwight Beach School HONOR ROLL

2nd Marking Period, 1970-71

6th Grade—John Adams, Dawn Albrecht, Lisa Ailhouse, Michele B., Christian Bennett, Michael Bowen, Wanda Boyer, Kimberly Brown, (all A); Diana Burg, Robert Burgess, Kathy Burns, Julia Chapman, (all A); Michael Cheek, Anthony Clark, Lorraine Clark, (all A); Larry Cross, Alan Dalton, Victoria Downer, Kimberly Drosch, Karin Eisemann, William Esch, Cynthia Fredeley, John French, Susan Frisbie, Annette Gaken, Richard Haller, Deborah Haworth, Dale Hendrick, Barbara Hinderer, (all A); Scotty Holliday, Treva Huston, Karen Keiser, Becky Kraai, (all A); Carol Linebaugh, Tammy Lorenz, Karen Milliken, Don Morrison, Donald Nadeau, Sandra Norton, Renee Papo, Kyle Parker, Sandra Patrick, William Paul, Dennis Petsch, Diana Pletcher, Renee Poisson, Judith Powers, Julie Proctor, Laura Rademacher, Nancy Rossbach, Diana Roy, (all A); John Rutherford, Michael Rybka, Brenda Salyer, Patricia Salyer, Michael Schanz, Judy Schiller, Delany Seitz, Linda Shaw, (all A); Karen Simon, Tina Sindlinger, Wendy Smith, Steven Smyth, Michael Stajich, Michael Stoner, Ellen Straub, Robert Swanberg, John Toon, Karen Tinkie, Betheney Trayer, Harold Vandervoort, Lisa Walworth, (all A), Mark Warren, Denise Wirtz, Diane Zeeb.

7th Grade—Dora Alexander, Kurt Ailhouse, Kimble Bear, Martha Blanchard, Michele Blanchard, Steven Bowen, Lois Butler, Yvonne Clark, Sherry Conley, Sandra Crouch, Mark Dalton, Kristy DelPrete, Helen Egeler, Elizabeth Fahrner, Kathryn Fairbanks, (all A); Carl Fredeley, Myra Jo Gidberry, Richard Gaunt, Pam Greenleaf, Elizabeth Haselwardt, Erin Hendrick, Nancy Hepburn, (all A); Annette Houle, Linda Jennings, Sara Johnson, Alice Juergens, Karen Kern, Steven Klink, Teri Klinkerbocker, Mike Kozminski, Teri Lutovsky, James Marshall, Paul Marshall, (all A); Matthew Merkel, Rhonda Minix, Suzanne Morrison, Lynn Olson, Karen Ottomani, Theresa Ottomani, Deborah Packard, Michele Papo, Daniel Pfeifle, Kathy Pierce, David Pletcher, (all A); William Rademacher, Dawn Robards, Howard Salyer, Thomas Sanderson, David Schabale, Renee Schneider, Sue Ann Schuelke, Susan Schulze, Mark Seyfried, Brenda Shadoan, Pamela Siebert, (all A); Susan Skittenehm, Bradley Smith, Lynn Smith, Craig Sprague, (all A); John Storey, Julie Tite, (all A); Karen Tobin, Diane VanGorder, Robbie Wenk, Anne Williams, Deborah Wisniewski.

8th Grade—Michael Agopian, Diane Akin, David Alber, Karen Bassett, Steven Bennett, Pamela Blackwell, Mary Beth Chandler, Jodi Daniels, Kathy Dunn, Teresa Gilbreath, Timothy Grau, Francis Grohner, Suzanne Hafer, Gregg Haller, Cindy Harook, Robert Hercules, Merry Hoffmeyer, Janis Hopkins, Terri Jones, Ann Kalmbach, Jane Knott, Vickie Koch, Teresa Lewis, Kim Longworth, Duane Luck, Laurie Mann, Donald Messner, Kim Miles, Randy Musbach, Gary Nevill, Michele Osborne, Mark Pennington, James Powers, Chris Sabbitt, Debra Rossbach, John Schaffer, Elaine Schenk, Lori Schiller, Sharon Schiller, Robin Schneider, Lori Schrader, Carol Schroen, Linda Shaden, Susan Shaw, Linda Simon, Brian Smith, Shawn Spaulding, Victor Steinbach, Cheryl Stepp, Elizabeth Tobin, Anne Trasco, Cindy Turcott, Jeffrey Weber, Paul Wood.

9th Grade—Michael Agopian, Diane Akin, David Alber, Karen Bassett, Steven Bennett, Pamela Blackwell, Mary Beth Chandler, Jodi Daniels, Kathy Dunn, Teresa Gilbreath, Timothy Grau, Francis Grohner, Suzanne Hafer, Gregg Haller, Cindy Harook, Robert Hercules, Merry Hoffmeyer, Janis Hopkins, Terri Jones, Ann Kalmbach, Jane Knott, Vickie Koch, Teresa Lewis, Kim Longworth, Duane Luck, Laurie Mann, Donald Messner, Kim Miles, Randy Musbach, Gary Nevill, Michele Osborne, Mark Pennington, James Powers, Chris Sabbitt, Debra Rossbach, John Schaffer, Elaine Schenk, Lori Schiller, Sharon Schiller, Robin Schneider, Lori Schrader, Carol Schroen, Linda Shaden, Susan Shaw, Linda Simon, Brian Smith, Shawn Spaulding, Victor Steinbach, Cheryl Stepp, Elizabeth Tobin, Anne Trasco, Cindy Turcott, Jeffrey Weber, Paul Wood.

10th Grade—Michael Agopian, Diane Akin, David Alber, Karen Bassett, Steven Bennett, Pamela Blackwell, Mary Beth Chandler, Jodi Daniels, Kathy Dunn, Teresa Gilbreath, Timothy Grau, Francis Grohner, Suzanne Hafer, Gregg Haller, Cindy Harook, Robert Hercules, Merry Hoffmeyer, Janis Hopkins, Terri Jones, Ann Kalmbach, Jane Knott, Vickie Koch, Teresa Lewis, Kim Longworth, Duane Luck, Laurie Mann, Donald Messner, Kim Miles, Randy Musbach, Gary Nevill, Michele Osborne, Mark Pennington, James Powers, Chris Sabbitt, Debra Rossbach, John Schaffer, Elaine Schenk, Lori Schiller, Sharon Schiller, Robin Schneider, Lori Schrader, Carol Schroen, Linda Shaden, Susan Shaw, Linda Simon, Brian Smith, Shawn Spaulding, Victor Steinbach, Cheryl Stepp, Elizabeth Tobin, Anne Trasco, Cindy Turcott, Jeffrey Weber, Paul Wood.

11th Grade—Michael Agopian, Diane Akin, David Alber, Karen Bassett, Steven Bennett, Pamela Blackwell, Mary Beth Chandler, Jodi Daniels, Kathy Dunn, Teresa Gilbreath, Timothy Grau, Francis Grohner, Suzanne Hafer, Gregg Haller, Cindy Harook, Robert Hercules, Merry Hoffmeyer, Janis Hopkins, Terri Jones, Ann Kalmbach, Jane Knott, Vickie Koch, Teresa Lewis, Kim Longworth, Duane Luck, Laurie Mann, Donald Messner, Kim Miles, Randy Musbach, Gary Nevill, Michele Osborne, Mark Pennington, James Powers, Chris Sabbitt, Debra Rossbach, John Schaffer, Elaine Schenk, Lori Schiller, Sharon Schiller, Robin Schneider, Lori Schrader, Carol Schroen, Linda Shaden, Susan Shaw, Linda Simon, Brian Smith, Shawn Spaulding, Victor Steinbach, Cheryl Stepp, Elizabeth Tobin, Anne Trasco, Cindy Turcott, Jeffrey Weber, Paul Wood.

12th Grade—Michael Agopian, Diane Akin, David Alber, Karen Bassett, Steven Bennett, Pamela Blackwell, Mary Beth Chandler, Jodi Daniels, Kathy Dunn, Teresa Gilbreath, Timothy Grau, Francis Grohner, Suzanne Hafer, Gregg Haller, Cindy Harook, Robert Hercules, Merry Hoffmeyer, Janis Hopkins, Terri Jones, Ann Kalmbach, Jane Knott, Vickie Koch, Teresa Lewis, Kim Longworth, Duane Luck, Laurie Mann, Donald Messner, Kim Miles, Randy Musbach, Gary Nevill, Michele Osborne, Mark Pennington, James Powers, Chris Sabbitt, Debra Rossbach, John Schaffer, Elaine Schenk, Lori Schiller, Sharon Schiller, Robin Schneider, Lori Schrader, Carol Schroen, Linda Shaden, Susan Shaw, Linda Simon, Brian Smith, Shawn Spaulding, Victor Steinbach, Cheryl Stepp, Elizabeth Tobin, Anne Trasco, Cindy Turcott, Jeffrey Weber, Paul Wood.

13th Grade—Michael Agopian, Diane Akin, David Alber, Karen Bassett, Steven Bennett, Pamela Blackwell, Mary Beth Chandler, Jodi Daniels, Kathy Dunn, Teresa Gilbreath, Timothy Grau, Francis Grohner, Suzanne Hafer, Gregg Haller, Cindy Harook, Robert Hercules, Merry Hoffmeyer, Janis Hopkins, Terri Jones, Ann Kalmbach, Jane Knott, Vickie Koch, Teresa Lewis, Kim Longworth, Duane Luck, Laurie Mann, Donald Messner, Kim Miles, Randy Musbach, Gary Nevill, Michele Osborne, Mark Pennington, James Powers, Chris Sabbitt, Debra Rossbach, John Schaffer, Elaine Schenk, Lori Schiller, Sharon Schiller, Robin Schneider, Lori Schrader, Carol Schroen, Linda Shaden, Susan Shaw, Linda Simon, Brian Smith, Shawn Spaulding, Victor Steinbach, Cheryl Stepp, Elizabeth Tobin, Anne Trasco, Cindy Turcott, Jeffrey Weber, Paul Wood.

14th Grade—Michael Agopian, Diane Akin, David Alber, Karen Bassett, Steven Bennett, Pamela Blackwell, Mary Beth Chandler, Jodi Daniels, Kathy Dunn, Teresa Gilbreath, Timothy Grau, Francis Grohner, Suzanne Hafer, Gregg Haller, Cindy Harook, Robert Hercules, Merry Hoffmeyer, Janis Hopkins, Terri Jones, Ann Kalmbach, Jane Knott, Vickie Koch, Teresa Lewis, Kim Longworth, Duane Luck, Laurie Mann, Donald Messner, Kim Miles, Randy Musbach, Gary Nevill, Michele Osborne, Mark Pennington, James Powers, Chris Sabbitt, Debra Rossbach, John Schaffer, Elaine Schenk, Lori Schiller, Sharon Schiller, Robin Schneider, Lori Schrader, Carol Schroen, Linda Shaden, Susan Shaw, Linda Simon, Brian Smith, Shawn Spaulding, Victor Steinbach, Cheryl Stepp, Elizabeth Tobin, Anne Trasco, Cindy Turcott, Jeffrey Weber, Paul Wood.

15th Grade—Michael Agopian, Diane Akin, David Alber, Karen Bassett, Steven Bennett, Pamela Blackwell, Mary Beth Chandler, Jodi Daniels, Kathy Dunn, Teresa Gilbreath, Timothy Grau, Francis Grohner, Suzanne Hafer, Gregg Haller, Cindy Harook, Robert Hercules, Merry Hoffmeyer, Janis Hopkins, Terri Jones, Ann Kalmbach, Jane Knott, Vickie Koch, Teresa Lewis, Kim Longworth, Duane Luck, Laurie Mann, Donald Messner, Kim Miles, Randy Musbach, Gary Nevill, Michele Osborne, Mark Pennington, James Powers, Chris Sabbitt, Debra Rossbach, John Schaffer, Elaine Schenk, Lori Schiller, Sharon Schiller, Robin Schneider, Lori Schrader, Carol Schroen, Linda Shaden, Susan Shaw, Linda Simon, Brian Smith, Shawn Spaulding, Victor Steinbach, Cheryl Stepp, Elizabeth Tobin, Anne Trasco, Cindy Turcott, Jeffrey Weber, Paul Wood.

16th Grade—Michael Agopian, Diane Akin, David Alber, Karen Bassett, Steven Bennett, Pamela Blackwell, Mary Beth Chandler, Jodi Daniels, Kathy Dunn, Teresa Gilbreath, Timothy Grau, Francis Grohner, Suzanne Hafer, Gregg Haller, Cindy Harook, Robert Hercules, Merry Hoffmeyer, Janis Hopkins, Terri Jones, Ann Kalmbach, Jane Knott, Vickie Koch, Teresa Lewis, Kim Longworth, Duane Luck, Laurie Mann, Donald Messner, Kim Miles, Randy Musbach, Gary Nevill, Michele Osborne, Mark Pennington, James Powers, Chris Sabbitt, Debra Rossbach, John Schaffer, Elaine Schenk, Lori Schiller, Sharon Schiller, Robin Schneider, Lori Schrader, Carol Schroen, Linda Shaden, Susan Shaw, Linda Simon, Brian Smith, Shawn Spaulding, Victor Steinbach, Cheryl Stepp, Elizabeth Tobin, Anne Trasco, Cindy Turcott, Jeffrey Weber, Paul Wood.

17th Grade—Michael Agopian, Diane Akin, David Alber, Karen Bassett, Steven Bennett, Pamela Blackwell, Mary Beth Chandler, Jodi Daniels, Kathy Dunn, Teresa Gilbreath, Timothy Grau, Francis Grohner, Suzanne Hafer, Gregg Haller, Cindy Harook, Robert Hercules, Merry Hoffmeyer, Janis Hopkins, Terri Jones, Ann Kalmbach, Jane Knott, Vickie Koch, Teresa Lewis, Kim Longworth, Duane Luck, Laurie Mann, Donald Messner, Kim Miles, Randy Musbach, Gary Nevill, Michele Osborne, Mark Pennington, James Powers, Chris Sabbitt, Debra Rossbach, John Schaffer, Elaine Schenk, Lori Schiller, Sharon Schiller, Robin Schneider, Lori Schrader, Carol Schroen, Linda Shaden, Susan Shaw, Linda Simon, Brian Smith, Shawn Spaulding, Victor Steinbach, Cheryl Stepp, Elizabeth Tobin, Anne Trasco, Cindy Turcott, Jeffrey Weber, Paul Wood.

18th Grade—Michael Agopian, Diane Akin, David Alber, Karen Bassett, Steven Bennett, Pamela Blackwell, Mary Beth Chandler, Jodi Daniels, Kathy Dunn, Teresa Gilbreath, Timothy Grau, Francis Grohner, Suzanne Hafer, Gregg Haller, Cindy Harook, Robert Hercules, Merry Hoffmeyer, Janis Hopkins, Terri Jones, Ann Kalmbach, Jane Knott, Vickie Koch, Teresa Lewis, Kim Longworth, Duane Luck, Laurie Mann, Donald Messner, Kim Miles, Randy Musbach, Gary Nevill, Michele Osborne, Mark Pennington, James Powers, Chris Sabbitt, Debra Rossbach, John Schaffer, Elaine Schenk, Lori Schiller, Sharon Schiller, Robin Schneider, Lori Schrader, Carol Schroen, Linda Shaden, Susan Shaw, Linda Simon, Brian Smith, Shawn Spaulding, Victor Steinbach, Cheryl Stepp, Elizabeth Tobin, Anne Trasco, Cindy Turcott, Jeffrey Weber, Paul Wood.

19th Grade—Michael Agopian, Diane Akin, David Alber, Karen Bassett, Steven Bennett, Pamela Blackwell, Mary Beth Chandler, Jodi Daniels, Kathy Dunn, Teresa Gilbreath, Timothy Grau, Francis Grohner, Suzanne Hafer, Gregg Haller, Cindy Harook, Robert Hercules, Merry Hoffmeyer, Janis Hopkins, Terri Jones, Ann Kalmbach, Jane Knott, Vickie Koch, Teresa Lewis, Kim Longworth, Duane Luck, Laurie Mann, Donald Messner, Kim Miles, Randy Musbach, Gary Nevill, Michele Osborne, Mark Pennington, James Powers, Chris Sabbitt, Debra Rossbach, John Schaffer, Elaine Schenk, Lori Schiller, Sharon Schiller, Robin Schneider, Lori Schrader, Carol Schroen, Linda Shaden, Susan Shaw, Linda Simon, Brian Smith, Shawn Spaulding, Victor Steinbach, Cheryl Stepp, Elizabeth Tobin, Anne Trasco, Cindy Turcott, Jeffrey Weber, Paul Wood.

20th Grade—Michael Agopian, Diane Akin, David Alber, Karen Bassett, Steven Bennett, Pamela Blackwell, Mary Beth Chandler, Jodi Daniels, Kathy Dunn, Teresa Gilbreath, Timothy Grau, Francis Grohner, Suzanne Hafer, Gregg Haller, Cindy Harook, Robert Hercules, Merry Hoffmeyer, Janis Hopkins, Terri Jones, Ann Kalmbach, Jane Knott, Vickie Koch, Teresa Lewis, Kim Longworth, Duane Luck, Laurie Mann, Donald Messner, Kim Miles, Randy Musbach, Gary Nevill, Michele Osborne, Mark Pennington, James Powers, Chris Sabbitt, Debra Rossbach, John Schaffer, Elaine Schenk, Lori Schiller, Sharon Schiller, Robin Schneider, Lori Schrader, Carol Schroen, Linda Shaden, Susan Shaw, Linda Simon, Brian Smith, Shawn Spaulding, Victor Steinbach, Cheryl Stepp, Elizabeth Tobin, Anne Trasco, Cindy Turcott, Jeffrey Weber, Paul Wood.

21st Grade—Michael Agopian, Diane Akin, David Alber, Karen Bassett, Steven Bennett, Pamela Blackwell, Mary Beth Chandler, Jodi Daniels, Kathy Dunn, Teresa Gilbreath, Timothy Grau, Francis Grohner, Suzanne Hafer, Gregg Haller, Cindy Harook, Robert Hercules, Merry Hoffmeyer, Janis Hopkins, Terri Jones, Ann Kalmbach, Jane Knott, Vickie Koch, Teresa Lewis, Kim Longworth, Duane Luck, Laurie Mann, Donald Messner, Kim Miles, Randy Musbach, Gary Nevill, Michele Osborne, Mark Pennington, James Powers, Chris Sabbitt, Debra Rossbach, John Schaffer, Elaine Schenk, Lori Schiller, Sharon Schiller, Robin Schneider, Lori Schrader, Carol Schroen, Linda Shaden, Susan Shaw, Linda Simon, Brian Smith, Shawn Spaulding, Victor Steinbach, Cheryl Stepp, Elizabeth Tobin, Anne Trasco, Cindy Turcott, Jeffrey Weber, Paul Wood.

22nd Grade—Michael Agopian, Diane Akin, David Alber, Karen Bassett, Steven Bennett, Pamela Blackwell, Mary Beth Chandler, Jodi Daniels, Kathy Dunn, Teresa Gilbreath, Timothy Grau, Francis Grohner, Suzanne Hafer, Gregg Haller, Cindy Harook, Robert Hercules, Merry Hoffmeyer, Janis Hopkins, Terri Jones, Ann Kalmbach, Jane Knott, Vickie Koch, Teresa Lewis, Kim Longworth, Duane Luck, Laurie Mann, Donald Messner, Kim Miles, Randy Musbach, Gary Nevill, Michele Osborne, Mark Pennington, James Powers, Chris Sabbitt, Debra Rossbach, John Schaffer, Elaine Schenk, Lori Schiller, Sharon Schiller, Robin Schneider, Lori Schrader, Carol Schroen, Linda Shaden, Susan Shaw, Linda Simon, Brian Smith, Shawn Spaulding, Victor Steinbach, Cheryl Stepp, Elizabeth Tobin, Anne Trasco, Cindy Turcott, Jeffrey Weber, Paul Wood.

23rd Grade—Michael Agopian, Diane Akin, David Alber, Karen Bassett, Steven Bennett, Pamela Blackwell, Mary Beth Chandler, Jodi Daniels, Kathy Dunn, Teresa Gilbreath, Timothy Grau, Francis Grohner, Suzanne Hafer, Gregg Haller, Cindy Harook, Robert Hercules, Merry Hoffmeyer, Janis Hopkins, Terri Jones, Ann Kalmbach, Jane Knott, Vickie Koch, Teresa Lewis, Kim Longworth, Duane Luck, Laurie Mann, Donald Messner, Kim Miles, Randy Musbach, Gary Nevill, Michele Osborne, Mark Pennington, James Powers, Chris Sabbitt, Debra Rossbach, John Schaffer, Elaine Schenk, Lori Schiller, Sharon Schiller, Robin Schneider, Lori Schrader, Carol Schroen, Linda Shaden, Susan Shaw, Linda Simon, Brian Smith, Shawn Spaulding, Victor Steinbach, Cheryl Stepp, Elizabeth Tobin, Anne Trasco, Cindy Turcott, Jeffrey Weber, Paul Wood.

24th Grade—Michael Agopian, Diane Akin, David Alber, Karen Bassett, Steven Bennett, Pamela Blackwell, Mary Beth Chandler, Jodi Daniels, Kathy Dunn, Teresa Gilbreath, Timothy Grau, Francis Grohner, Suzanne Hafer, Gregg Haller, Cindy Harook, Robert Hercules, Merry Hoffmeyer, Janis Hopkins, Terri Jones, Ann Kalmbach, Jane Knott, Vickie Koch, Teresa Lewis, Kim Longworth, Duane Luck, Laurie Mann, Donald Messner, Kim Miles, Randy Musbach, Gary Nevill, Michele Osborne, Mark Pennington, James Powers, Chris Sabbitt, Debra Rossbach, John Schaffer, Elaine Schenk, Lori Schiller, Sharon Schiller, Robin Schneider, Lori Schrader, Carol Schroen, Linda Shaden, Susan Shaw, Linda Simon, Brian Smith, Shawn Spaulding, Victor Steinbach, Cheryl Stepp, Elizabeth Tobin, Anne Trasco, Cindy Turcott, Jeffrey Weber, Paul Wood.

25th Grade—Michael Agopian, Diane Akin, David Alber, Karen Bassett, Steven Bennett, Pamela Blackwell, Mary Beth Chandler, Jodi Daniels, Kathy Dunn, Teresa Gilbreath, Timothy Grau, Francis Grohner, Suzanne Hafer, Gregg Haller, Cindy Harook, Robert Hercules, Merry Hoffmeyer, Janis Hopkins, Terri Jones, Ann Kalmbach, Jane Knott, Vickie Koch, Teresa Lewis, Kim Longworth, Duane Luck, Laurie Mann, Donald Messner, Kim Miles, Randy Musbach, Gary Nevill, Michele Osborne, Mark Pennington, James Powers, Chris Sabbitt, Debra Rossbach, John Schaffer, Elaine Schenk, Lori Schiller, Sharon Schiller, Robin Schneider, Lori Schrader, Carol Schroen, Linda Shaden, Susan Shaw, Linda Simon, Brian Smith, Shawn Spaulding, Victor Steinbach, Cheryl Stepp, Elizabeth Tobin, Anne Trasco, Cindy Turcott, Jeffrey Weber, Paul Wood.

26th Grade—Michael Agopian, Diane Akin, David Alber, Karen Bassett, Steven Bennett, Pamela Blackwell, Mary Beth Chandler, Jodi Daniels, Kathy Dunn, Teresa Gilbreath, Timothy Grau, Francis Grohner, Suzanne Hafer, Gregg Haller, Cindy Harook, Robert Hercules, Merry Hoffmeyer, Janis Hopkins, Terri Jones, Ann Kalmbach, Jane Knott, Vickie Koch, Teresa Lewis, Kim Longworth, Duane Luck, Laurie Mann, Donald Messner, Kim Miles, Randy Musbach, Gary Nevill, Michele Osborne, Mark Pennington, James Powers, Chris Sabbitt, Debra Rossbach, John Schaffer, Elaine Schenk, Lori Schiller, Sharon Schiller, Robin Schneider, Lori Schrader, Carol Schroen, Linda Shaden, Susan Shaw, Linda Simon, Brian Smith, Shawn Spaulding, Victor Steinbach, Cheryl Stepp, Elizabeth Tobin, Anne Trasco, Cindy Turcott, Jeffrey Weber, Paul Wood.

27th Grade—Michael Agopian, Diane Akin, David Alber, Karen Bassett, Steven Bennett, Pamela Blackwell, Mary Beth Chandler, Jodi Daniels, Kathy Dunn, Teresa Gilbreath, Timothy Grau, Francis Grohner, Suzanne Hafer, Gregg Haller, Cindy Harook, Robert Hercules, Merry Hoffmeyer, Janis Hopkins, Terri Jones, Ann Kalmbach, Jane Knott, Vickie Koch, Teresa Lewis, Kim Longworth, Duane Luck, Laurie Mann, Donald Messner, Kim Miles, Randy Musbach, Gary Nevill, Michele Osborne, Mark Pennington, James Powers, Chris Sabbitt, Debra Rossbach, John Schaffer, Elaine Schenk, Lori Schiller, Sharon Schiller, Robin Schneider, Lori Schrader, Carol Schroen, Linda Shaden, Susan Shaw, Linda Simon, Brian Smith, Shawn Spaulding, Victor Steinbach, Cheryl Stepp, Elizabeth Tobin, Anne Trasco, Cindy Turcott, Jeffrey Weber, Paul Wood.

28th Grade—Michael Agopian, Diane Akin, David Alber, Karen Bassett, Steven Bennett, Pamela Blackwell, Mary Beth Chandler, Jodi Daniels, Kathy Dunn, Teresa Gilbreath, Timothy Grau, Francis Grohner, Suzanne Hafer, Gregg Haller, Cindy Harook, Robert Hercules, Merry Hoffmeyer, Janis Hopkins, Terri Jones, Ann Kalmbach, Jane Knott, Vickie Koch, Teresa Lewis, Kim Longworth, Duane Luck, Laurie Mann, Donald Messner, Kim Miles, Randy Musbach, Gary Nevill, Michele Osborne, Mark Pennington, James Powers, Chris Sabbitt, Debra Rossbach, John Schaffer, Elaine Schenk, Lori Schiller, Sharon Schiller, Robin Schneider, Lori Schrader, Carol Schroen, Linda Shaden, Susan Shaw, Linda Simon, Brian Smith, Shawn Spaulding, Victor Steinbach, Cheryl Stepp, Elizabeth Tobin, Anne Trasco, Cindy Turcott, Jeffrey Weber, Paul Wood.

29th Grade—Michael Agopian, Diane Akin, David Alber, Karen Bassett, Steven Bennett, Pamela Blackwell, Mary Beth Chandler, Jodi Daniels, Kathy Dunn, Teresa Gilbreath, Timothy Grau, Francis Grohner, Suzanne Hafer, Gregg Haller, Cindy Harook, Robert Hercules, Merry Hoffmeyer, Janis Hopkins, Terri Jones, Ann Kalmbach, Jane Knott, Vickie Koch, Teresa Lewis, Kim Longworth, Duane Luck, Laurie Mann, Donald Messner, Kim Miles, Randy Musbach, Gary Nevill, Michele Osborne, Mark Pennington, James Powers, Chris Sabbitt, Debra Rossbach, John Schaffer, Elaine Schenk, Lori Schiller, Sharon Schiller, Robin Schneider, Lori Schrader, Carol Schroen, Linda Shaden, Susan Shaw, Linda Simon, Brian Smith, Shawn Spaulding, Victor Steinbach, Cheryl Stepp, Elizabeth Tobin, Anne Trasco, Cindy Turcott, Jeffrey Weber, Paul Wood.



MRS. OLIVE ROGERS

## Eighth Grade Math Teacher Is Retiring

Mrs. Olive Rogers, who has taught in the Chelsea schools since 1962 retired Friday, Oct. 31, from her present position as mathematics and eighth grade home room teacher.

Mrs. Rogers, who began her teaching career in Lenape county in 1938, first taught in a one-room school house. She taught in a one-room school house until 1943, when she began teaching in high school and elementary school.

Coming to Chelsea in 1962, she taught sixth grade until recently, when she began to concentrate in the field of mathematics.

Mrs. Rogers has a BS degree from Siena Heights College in Adrian. She has also attended Michigan State University, and Adrian College.

Mrs. Rogers, who lives at Portage Lake, is retiring because of ill health. She is being replaced by Miss Kathleen Jacobson.

Miss Jacobson, who is originally from the Detroit area, has a BA degree from Wayne State University. She has had three and one-half years previous experience teaching in Arizona, and Michigan public schools.

Miss Jacobson resides at 68 Cedar Lake Rd.

## Brownie Troop Sees Ice Follies Show in Detroit

Snoopy on skates? Yes, that's what Brownie Troop 84 saw when they went to Detroit to the Ice Follies.

Olympic Skating Champion Peggy Fleming, skating clowns, pirates, skating teens, and even vegetables on skates were featured at the performance.

Everything was very colorful, especially the river boat show, which included lots of skating girls with tambourines, and a clown who threw water at the audience.

There was a skating bull that did all kinds of tricks. Skater Richard Dewey presented roses to an elderly lady in the audience.

Following the Ice Follies the group ate at McDonald's in Ann Arbor.

Those who went included Sherrie Bysinger, Radine Cheever, Marilyn Cobb, Donna Finkbeiner, Cathy French, Marilyn Hafner, Theresa Hielman, Kathy Herrat, Beth Merkel, Janine Osborn, Gloria Pearson, Susan Prinzling, Vickie Smith, Joan Weber, Alison Clements, Michelle Alexander, and Daphne Fletcher.

Adults accompanying the girls were Mrs. Donald Wayworth, Mr. and Mrs. Ralph Fletcher, Mrs. Brian French, Miss Carolyn Lyons, and Miss Debbie Schenkel.

For anyone too heavy with the watering can, clay pots are insurance against failure. Excess water, harmful to plant growth, is automatically evaporated through the porous walls of the clay container. Avoid selecting plants in non-porous containers or plants roots may drown and rot.

**AUTOMOBILE CLUB OF MICHIGAN**  
Membership and Insurance  
**JACK SCHLAFF**  
Ann Arbor 769-3000 Dexter 426-8593

Telephone Your Club News To GR 5-3581.

**THE STYLE SHOP**  
207 1/2 S. Main St.  
**OPEN**  
Tues. thru Sat.  
Call 475-8400  
For Appointments  
Open Wed. & Thurs. Evenings  
Judy Patrick  
Pansy Kuhl - Rosemary Klink

**Home Economics Study Groups Calendar**  
Week of Dec. 16-23  
Friday, Dec. 18—Freedom Ideal Homemakers, Mrs. Mildred Stoll, 11615 Pleasant Lake Rd., Manchester.  
Saturday, Dec. 19—Beacon Light, Christmas party, Sharon Town Hall.

A weight reduction plan should include the basic four food groups. In the meat group, over 40 specific cuts of meat are under 300 calories per 8 1/2-ounce serving, when separable fat is removed. This includes 19 cuts of beef, eight of veal, eight of pork chop and five of lamb. Cooking by broiling, panbroiling, roasting and cooking in liquid are the methods recommended to minimize calories.

**Home Economics Study Groups Calendar**  
Week of Dec. 16-23  
Friday, Dec. 18—Freedom Ideal Homemakers, Mrs. Mildred Stoll, 11615 Pleasant Lake Rd., Manchester.  
Saturday, Dec. 19—Beacon Light, Christmas party, Sharon Town Hall.

**Home Economics Study Groups Calendar**  
Week of Dec. 16-23  
Friday, Dec. 18—Freedom Ideal Homemakers, Mrs. Mildred Stoll, 11615 Pleasant Lake Rd., Manchester.  
Saturday, Dec. 19—Beacon Light, Christmas party, Sharon Town Hall.

**Home Economics Study Groups Calendar**  
Week of Dec. 16-23  
Friday, Dec. 18—Freedom Ideal Homemakers, Mrs. Mildred Stoll, 11615 Pleasant Lake Rd., Manchester.  
Saturday, Dec. 19—Beacon Light, Christmas party, Sharon Town Hall.

## TEACHER TOPICS

### How Do You Influence Others?

By Jane Cummings  
French teacher

Most parents are good people who sincerely want to help their children to function satisfactorily in our culture. Yet, paradoxically, many of these same parents teach their children to develop unsatisfactory behavior. Most modes of behavior are learned by copying others, and then others strengthen our behavior by giving us rewards. These rewards, or reinforcements, include such behavior as a smile, a hug, and a gift. Attention other people give us is a powerful reinforcer. For example, if you sense that a person is not interested in a certain topic which you are relating, you learn to avoid that topic when talking with that person. Reinforcements strengthen behavior whether they are given intentionally or unintentionally.

Ironically, most parents, at one time or another encourage their child to behave in a manner which the parents themselves find disagreeable. Ned may whine that he wants some candy in the grocery store. If the mother buys the candy to stop Ned's whining, she is unconsciously reinforcing Ned's undesirable behavior.

After many studies, scientists have discovered how to effectively and consciously reinforce people. Reinforcement which comes at the time of the desired behavior or immediately after the behavior is more powerful than reinforcement which comes at some later time. Close association of the reward with the behavior strengthens the behavior.

Reinforcements are more effective when they are given for each small step on the way to a larger goal, rather than for the larger goal itself. The size of the steps depends on the child and also on the task. If a child has a very difficult time doing his homework, the parent may reward him for working on it for five minutes. As the child develops more perseverance, he may be rewarded for working on his homework for ten minutes. As the child works toward the desired goal of completing all of his homework, he is rewarded for increasingly large steps toward that goal.

A third point when considering reinforcement is that in the early stages of learning, effective reinforcement is given each time the child shows the desired behavior. Studies demonstrate that once a behavior is fairly strong,

it will last longer if it is not reinforced every time. But, even strong behavior should be reinforced occasionally, or it will weaken.

Not only can parents train their children, but children can also train their parents. The children may be very noisy. The mother shouts, "Be quiet." The children stop making the noise, and they are reinforcing their mother's shouting. The next time the children make excessive noise, the mother might again shout, "Be quiet." When this behavior occurs a number of times, the children have reinforced the mother and modified her behavior. People's behavior is fascinating to watch. As parents, you might stop and think for a moment how you are reinforcing your child's behavior. Are you reinforcing his desirable actions? Could you use some of the above techniques to more effectively reinforce your child? Also, you might ponder about how your child is influencing your behavior. If you would like to read more of this subject, choose the excellent short book entitled, "Living with Children," by Gerald R. Patterson and M. Elizabeth Gullion.

## Junior High Notes

Band Club at Beach School has elected their officers. They are: Duane Luck, president; Dale Heydlauff, vice-president; and Lori Schiller, secretary and treasurer.

Fun Night was held Friday night, Dec. 11, at the gymnasium. Students wishing to go to the gymnasium could go all evening. Instructors were on hand to assist those who wanted help.

Eighth grade French class is making a movie on Napoleon. The movie will be a series of colored slides, accompanied by a tape recording. John Wagner stars in the film, as Napoleon, while Cheryl Stepp is Josephine. Steve Bennett is director and producer of the film. Screen play is by Steve Bennett. Don Messner and Brian Smith. Hopefully, the movie will be released in late March or early April.

Steve Bennett, Junior High Reporter.

**BY THE BAGSFUL**  
The Tigers hit four grand slams in 1970, tying them for third in the league.</



## DEATHS

### C. Earl Beeman

Had Served on Area School Boards for 54 Years  
C. Earl Beeman, 8748 Beeman Rd., Waterloo, 83, died Sunday evening, Dec. 13, at Chelsea Medical Center. He was born May 6, 1887 in Waterloo, the son of Orson A. and Sarah Beeman.

He was married June 20, 1916 to Olive Harr. They were married 54 years. She survives.  
Also surviving are his daughter, Mrs. Peggy Stanley, Livonia; three grandsons; and a brother, Alva Beeman of Waterloo.

A member of the Lyndon Township School District Board of Education, for 40 years, Mr. Beeman had also been a member of the Chelsea Community School Board of Education for 14 years. He was a member of the St. Jacob's Evangelical Lutheran church of Waterloo, and a member of the Waterloo Township Board of Review for many years. He had been a farmer for most of his life.  
Service were held at the Caskey Funeral Home in Stockbridge on Wednesday morning, Dec. 16, at 11 a.m. The Rev. Andrew Bloom officiated. Interment was at Mt. Hope Cemetery.

### Conservation Law Violations Heard In District Court

Justice was not necessarily swift for some violations which occurred during deer season, according to Conservation Officer, Donley Boyer.

Left-over offenders who appeared before Judge Patrick J. Conlin in the 14th District Court this past week included David L. Goodell, 20, of Manchester. He pled guilty to having a loaded gun in the car. He paid \$21 fine and costs.

Michael R. Moss, 24, Detroit, pled guilty to having a loaded gun on a Trakster. He paid \$21 fine and costs.

Flem Stiltner, Jr., 20, of Belleville, pled guilty to having an uncased gun in the car. He paid \$21 fine and costs.

Edward D. Bagdol, 20, Detroit, pled guilty to transporting a slung bow in a car. He paid \$21 fine and costs.

Charles E. Ouellette, 18, Livonia, pled guilty to hunting without a license. He paid \$21 fine and costs.

Martin L. Egler, 31, Westland, pled guilty to riding motorcycles off roads in the Waterloo Area. He paid \$15 fine and costs.

### A Diploma For You

NEVER TOO LATE!

WASHTENAW COMMUNITY COLLEGE

### Mrs. F. R. Netherton

Former Chelsea Resident Dies in California

Mrs. F. R. Netherton of Vista, Calif., formerly Imelda Hoffman of Chelsea, died Dec. 14, after a lengthy illness. She is survived by her husband, son, Joseph, one sister, Mrs. Walter Stiller of Laguna Hills, Calif.; and three brothers, Alban of Indianapolis, Ind., and Paul and Maurice Hoffman, both of Chelsea.

### Edward O. Outwater

Dies Monday at Methodist Home After Long Illness

Edward "Olney" Outwater, 83, (formerly of East Loch, Alpine), Scio township, died Monday, Dec. 14, at the Chelsea Methodist Home, where he had been a resident for the past three years.

Born Feb. 6, 1887, in Eagle, he was the son of Harrison and Katherine Pettitt Outwater. Mr. Outwater had resided in the Dexter area more than 60 years. He married Otilia M. Streible March 16, 1910, in Scio township. She preceded him in death Nov. 4, 1962. Mr. Outwater was a member of Webster United Church of Christ and had been a choir member for a number of years. He was also a member of the Scio Grange and a former member of the Men's Club of the First Methodist church of Ann Arbor.

Surviving are three sons, Olney of South Lake Tahoe, Calif., M. Fred of Birmingham and Kenneth R. of Encino, Calif.; two daughters, Mrs. Clarence (Katherine) Reddeman of Chelsea, and Mrs. Daniel (Dorothy) McKeever of Ellington, Conn.; a foster son, Robert Welch of Alpena; a sister, Miss Olive Outwater of California. The grandchildren are Mrs. Richard (Olive Ann) Stark of Alpena; Mrs. Robert (Carol) Plee of Huntington Woods; Mrs. Michael (Laurie) Clutter of Los Angeles, Calif.; nine great-grandchildren. He was preceded in death by two brothers, Harry and Stanley nephews. He was preceded in death by several nieces and nephews.

Funeral services will be held at 2 p.m. Thursday at Webster United Church of Christ with the Rev. A. Lee Schomer officiating. Burial will be in Webster church cemetery.

Friends may call at the Hosmer Funeral Home, Dexter, until 11 a.m. Thursday and at the church until the time of service. Memorial contributions may be made to Webster United Church of Christ in Mr. Outwater's name. Envelopes are available at the funeral home.

Funeral services will be held at 2 p.m. Thursday at Webster United Church of Christ with the Rev. A. Lee Schomer officiating. Burial will be in Webster church cemetery.

Friends may call at the Hosmer Funeral Home, Dexter, until 11 a.m. Thursday and at the church until the time of service. Memorial contributions may be made to Webster United Church of Christ in Mr. Outwater's name. Envelopes are available at the funeral home.

Funeral services will be held at 2 p.m. Thursday at Webster United Church of Christ with the Rev. A. Lee Schomer officiating. Burial will be in Webster church cemetery.

Friends may call at the Hosmer Funeral Home, Dexter, until 11 a.m. Thursday and at the church until the time of service. Memorial contributions may be made to Webster United Church of Christ in Mr. Outwater's name. Envelopes are available at the funeral home.

### Fish Facts Available

East Lansing—A free guide to handling, storing and preparing fresh or frozen fish has been developed by the Consumer Marketing Office at Michigan State University.

The brochure "Fresh and Frozen Fish" is available from the Bulletin Office, Room 10, Agriculture Hall, MSU, East Lansing, 48823. Ask for bulletin CMI-84.

### R. Elsassers Badly Burned In Auto Crash

Richard Elsasser, and his wife, Gayle, of Lansing, were returning to Elsasser's home town, Dexter, Friday afternoon, Dec. 11, when they were involved in a horrible accident on I-94, just east of Jackson.

Elsasser, who is the son of Mr. and Mrs. Norwin Elsasser, 2551 Parker Rd., Dexter, was on his way home following examinations at MSU, where he is a student. The couple had come to a complete stop on I-94 because of an accident which had occurred just in front of them, when another car slammed into the rear of their 1971 Grenlin. The impact caused the car to explode in flames.

Elsasser had difficulty getting out of the vehicle, but had to return when he noticed that his wife was knocked unconscious in the car, which was in flames. Both were badly burned.

According to Richard's father, Norwin, Gayle Elsasser, who is employed by the Courts in Lansing, was saved from having burns all over her body by the long maxi-coat which she was wearing. She was badly burned about the head and hands. Her husband was not so lucky. He was badly burned about the head, hands, legs, and body. Doctors estimate that it will be more than a year before skin grafting will be completed. Both are hospitalized in Mercy Hospital, Jackson.

### Schools Urged To Spread Hoover's View

President Nixon has urged college administrators to outline to students J. Edgar Hoover's views on avoiding campus trouble.

Nixon sent administrators a letter in which the FBI director listed eight tactics employed by campus extremists to lure students into their activities.

The President called Hoover's letter "a cogent and enlightening analysis" of extremist tactics and urged college presidents to get the message to students.

In the letter, Hoover said the campus situation may be serious at some institutions but added: "Along with millions of other adults, I'm betting on the vast majority of students to remain fair-minded, tolerant, inquisitive, but also firm about certain basic principles of human dignity, respect for the rights of others and a willingness to learn."

Here are the eight extremist tactics listed by the FBI director:

—"They'll encourage you to lose respect for your parents and the older generation."

—"They'll try to convert you to the idea that your college is 'irrelevant' and a 'tool of the establishment.'"

—"They'll ask you to abandon your basic common sense."

—"They'll try to envelop you in a mood of negativism, pessimism and alienation toward yourself, your school, your nation."

—"They'll encourage you to disrespect the law and hate the law enforcement officer."

—"They'll tell you that any action is honorable and right if it's sincere or idealistic in motivation."

—"They'll ask you to believe that you, as a student and citizen, are powerless by democratic means to effect change in our society."

—"They'll encourage you to hurl bricks and stones instead of logical argument at those who disagree with your views."

### PAINT PROJECT

Here's a colorful paint project for the children. Around Thanksgiving, have them make paper-mache napkin rings. Just mix flour, a dash of salt, and strips of newspaper with water to form a paste. Mold it into rings large enough to slip napkins through. When the rings are dry, enamel them in bright autumn colors. Add dime-store decals of turkeys, pumpkins and pilgrims for a final decorative touch.

We have never yet run into anyone who offered to pay our taxes for us.

**STOP FROZEN PIPES!**

Use **WRAP-ON**®  
ELECTRIC  
**HEAT TAPES**

NO TIME LIMIT  
FREE REPLACEMENT  
GUARANTEE!

**GAMBLES**  
110 N. Main St.

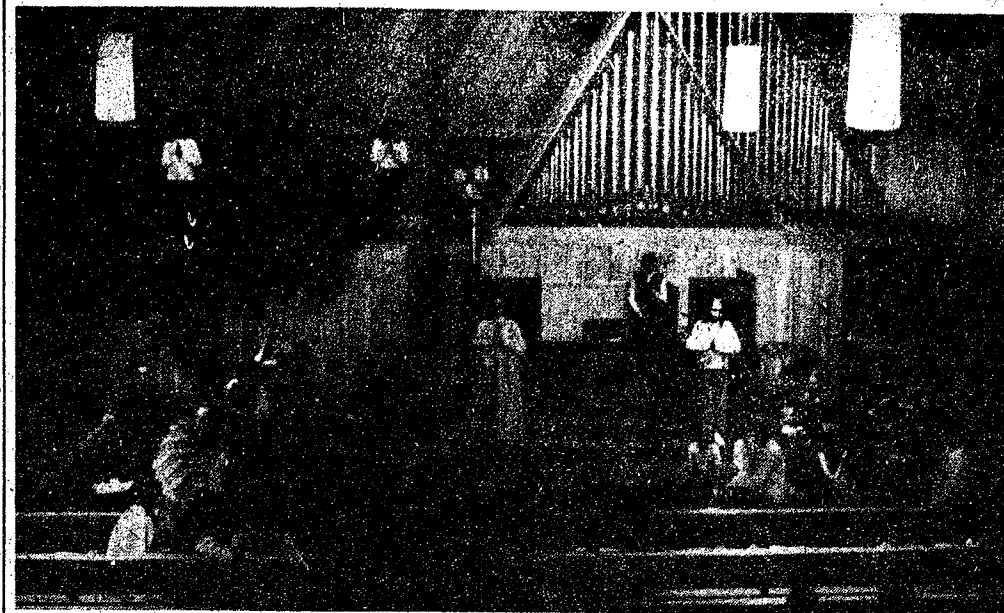

**CHRISTMAS PAGEANT:** St. Paul Church young people assembled Saturday, Dec. 12, to rehearse their Christmas pageant, which was presented Sunday evening, Dec. 13 at the church.

### St. Paul Church Youth Groups Present Christmas Pageant

Held on Dec. 13, at the church, and attended by nearly 200 people, the first Christmas pageant at St. Paul church in several years centered on the theme of the closed doors to the manger at Bethlehem. In this pageant, many of the trappings of Christmas were brought to the manger in an attempt to open the doors,

to no avail. Mistletoe, cards, candles, trees, logs, bells and carols are offered in an attempt to pry open the tightly closed doors. Not until the attitudes of love and sharing are brought to the manger do the doors open, revealing the Christ child with Mary and Joseph.

Approximately 75 children from the nursery through high school took part in the pageant which was directed by Mrs. Aline (Toby) Butcher, the church's Christian Education staff worker, and assisted by a score of mothers and teachers.

At the close of the ceremony, every traveler to the manger at Bethlehem, which included the entire congregation, received his or her unlit candles which will be brought to the church's Christmas Eve candlelight services.

### John Eder Working on U-M Engineering Council Programs

John Eder, son of Mr. and Mrs. John Eder, Jr., of 756 Taylor St., is one of three University of Michigan students working with the Engineering Council at the University, to help sponsor a series of three day-long sessions designed to introduce high school students to the world of engineering.

Engineering Council, the student governing body within the College of Engineering, is planning the sessions.

Eder, who is a freshman at the university, and is himself an engineering student, had attended similar programs held last year at the University, while he was

still a student at Chelsea High school. His interest in the value of these programs was one of the primary factors which led to his selection to serve on the planning committee.

The first of the three sessions was held Dec. 2. Approximately 450 students from the Detroit-Ann Arbor area attended. The program featured four lecture demonstrations by professors at the University. The lectures dealt with electrostatics, computer graphics, laser, and pollution devices.

Two other dates have been scheduled for similar programs, Feb. 24, and March 24.

The program, which is called "Technology-1970" has been headed by David Sibbold, a 21-year-old senior from Plymouth. According to Sibbold, "Technology-1970" is aimed specifically and only at the high school student, especially the sophomore and junior. We hope to arouse his interest in engineering and to encourage him to consider the College of Engineering."

He added that the sessions are tailored to the interests and needs of the attending students. Some sessions, for example, will stress the availability of financial aid for the role of black engineering students at Michigan, Sibbold said.

**DESCRIPTION**  
The English novelist and poet Rudyard Kipling once described San Francisco as "a mad city—inhabited for the most part by perfectly insane people whose women are of a remarkable beauty."

### SCHOOL LUNCH MENU

Week of Dec. 21

Monday, Dec. 21 — Hamburgers with buns, trimmings, buttered corn, potato chips, pears and milk.

Tuesday, Dec. 22 — Christmas dinner at school, with turkey, and all the trimmings.

Wednesday — Christmas vacation.

During the last 10 years, the northern Lower Peninsula has fielded three times as many deer hunters as the Upper Peninsula, and their harvest of whitetails has been two and one-half times greater than that above the Straits, reports the Department of Natural Resources.

Telephone Your Club News To GR 5-3581.

the magnificent

# Magnavox

## HOLIDAY SPECIALS

## SAVE \$50



A



B



C

**ASTRO-SONIC STEREO**  
**FM/AM Radio-Phonographs**  
let you enjoy the  
full beauty of music

Choose from three styles...

# \$329<sup>50</sup>

EACH

**SAVE \$10 ON EACH OF THESE TAPE PLAYERS**



So easy to connect to your stereo console or component system, these outstanding Magnavox values offer superb performance and outstanding reproduction of pre-recorded tapes. 4-Track Cassette model 8867 and 8-Track Cartridge model 8869—both with lasting solid-state reliability. Come in today and save!

**YOUR CHOICE NOW ONLY \$49<sup>90</sup>**

Enjoy spectacular concert hall realism... plus fine furniture craftsmanship. Whether listening to your favorite recordings, exciting Stereo FM, noise-free and drift-free Monaural FM, powerful AM radio or optional Magnavox tape equipment—an Astro-Sonic Stereo offers uncompromised sound reproduction! Each model shown has 30-Watts EIA music power, two High-Efficiency 10" Bass Woofers, two 1,000 cycle Exponential Horns, plus the exclusive Micromatic Player that banishes discernible record and Diamond Stylus wear—lets your records last a lifetime! A. Modern styling—model 3661. B. Early American—model 3662, on concealed swivel casters. C. Mediterranean styling—model 3663, also on swivel casters. Magnavox Astro-Sonic Stereo—truly magnificent to see... thrilling to hear!

**LIMITED TIME OFFER! BUY NOW!**

# FRIGID PRODUCTS

118 N. Main St. **HEYDLAUFF'S** Phone GR 9-6651



**JANTZEN**  
**SWEATERS**  
**\$8<sup>00</sup> to \$30<sup>00</sup>**

**STRIETER'S**  
**CHRISTMAS STORE FOR MEN**

"The Place To Go for Brands You Know"