

# WEATHER

	Min.	Max.	Precip.
Wednesday, Nov. 25	31	42	0.00
Thursday, Nov. 26	32	40	0.00
Friday, Nov. 27	41	46	0.42
Saturday, Nov. 28	44	48	0.00
Sunday, Nov. 29	35	48	0.08
Monday, Nov. 30	37	41	0.00
Tuesday, Dec. 1	30	39	Trace

By H. K. L.

# The Chelsea Standard

ONE HUNDRED-FIRST YEAR—No. 24

16 Pages This Week Plus 4-Page Tab Supplement

CHELSEA, MICHIGAN, THURSDAY, DECEMBER 3, 1970

15c per copy

SUBSCRIPTION: \$4.00 PER YEAR

## Hearing Set On Appeal for Stock Auction

Michigan Livestock Exchange has asked for a public hearing before the Sylvan Township Zoning Board of Appeals to appeal the decision reached this past month by the Sylvan Township Zoning Board, which denied them permission to construct and operate a livestock auction in this area.

Site for the livestock auction was to have been a section of land located on South M-52, on the Norman Hinderer farm. Public resistance to the building of the auction was a major factor in the denial of the permit to the Exchange.

According to Reuben Lesser, secretary of the Board of Appeals, the meeting is scheduled for Friday evening, Dec. 4, at 7:30 p.m. at the Sylvan Town Hall in Chelsea.

Sylvan Township Zoning Board of Appeals is composed of three members, Harold Jones, Reuben Lesser, and Emerson Lesser. Jones is chairman, Reuben Lesser, secretary, and Emerson Lesser is vice-chairman. By law, the chairman of the Zoning Board is also the chairman of the Board of Appeals, hence the appointment of Harold Jones. A second member of the Board of Appeals must be a member of the township board.

Reuben Lesser, trustee of Sylvan township, was appointed to the Board of Appeals several years ago. The third member, Emerson Lesser, was appointed by the first two members of the board, as the law states.

Sylvan Township Zoning Board of Appeals is not the final board to which a party may apply for a reversal of a decision. The Circuit Court for Washtenaw county is a higher court, and is the next level to which a party may appeal to have a decision reversed.

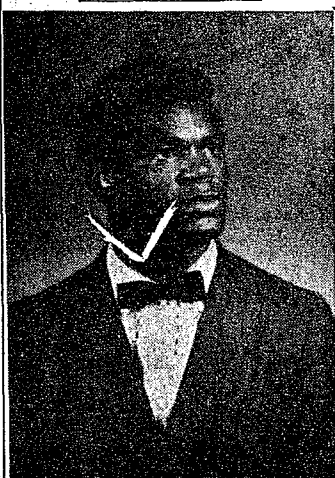

MITCHELL HEARD

## Beach School Concert Slated Next Thursday

Beach Middle school will present a band and choir concert, Thursday evening, Dec. 10, 7:30 p.m. at the Beach School auditorium. Seventh and eighth grade bands, under the direction of Warren Mayer, and Stuart Glazer, respectively, will perform, along with the "Select Choir" of Beach school, under the direction of DiAnn L'Roy.

Selections played by the seventh grade band include "Toyland" by Pearson, and "Winter Frolic" by Poyhar. Their portion of the program will end with a selection of Christmas songs from around the world.

Eighth grade band will perform selections from the Oratorio "Judas Maccabeus" by Handel, along with an arrangement of "Rhapsody in Blue" by Gershwin. Their concert will include an arrangement of "Greensleeves," and a Christmas Fugue.

Popular tunes, and some traditional songs spark the selection which will be given by the choir. Two songs by the popular composers, Simon and Garfunkel, "Sound of Silence," and "Bridge Over Troubled Water," will be among the Christmas favorites which include "I Heard the Bells on Christmas Day," by Livingstone, which the choir will present.

## Granted Full Scholarship for 4 Years at EMU

Mitchell Heard, son of Mr. and Mrs. Hubert Heard, 1478 Chelsea-Manchester Rd., has received a full, four-year scholarship to attend Eastern Michigan University in Ypsilanti, starting in the Fall of 1971.

Mitchell, who is a senior at Chelsea High school, has been a member of the EMU "Upward Bound" program. This program (Continued on page five)

## North School Boosters Will Meet Tuesday

North School Boosters' normal meeting date, which was originally set for Dec. 10, has been changed to Tuesday, Dec. 8. The program for the evening will be a Christmas concert performed by the 5th grade classes under the direction of Mrs. Diana VeenKant.

Change in time is the result of a scheduled concert of the Junior High school band which will also be held Dec. 10.

General open house of the classrooms of North school will occur at 7:30 p.m. Parents and friends are invited to attend.



CHS VARSITY BASKETBALL TEAM for 1970-71 is ready to open the season Friday evening. From left, first row, are Jeff Hughes, George Cameron, Co-Captain Howie Treado, Co-Captain Jim Wojcik, Wayne Welton, Jim Hercules, and Ron Sweeney. In the second row, are Charles Belcher, trainer, Tim Van Slambrouck, Chick

Lane, Jeff Schmidt, Tom Lixey, Todd Sprague, Coach Charles Kelly, and Dave Leach, manager. The Bulldogs open their season tomorrow evening (Friday), Dec. 4, when they host Dundee. Game time is 8 p.m. at the Chelsea High school gymnasium.

## Methodists Plan Fund Raising Drive

First United Methodist church of Chelsea is entering into the final phase of a Financial Crusade, which is being conducted to underwrite its 1971 budget.

Planning for the crusade began in late summer. Results of that planning will be seen the week of Dec. 13, when approximately 120 church members begin a program to visit every member of the congregation residing in the Chelsea area.

Crusade co-chairmen Glenn Kraai, and Dr. Clare Warren announced that the Crusade Director is Dr. Allen R. Regan. Dr. Regan is a field director for the Department of Finance and Field Service of the Division of National Missions of the Board of Missions of the United Methodist church. Accompanied by his wife, Leone, Dr. Regan will be in the community for two weeks, beginning Dec. 5, to direct the financial crusade.

Dr. Regan will preach at First Methodist church on Dec. 6 and 13. Instruction classes will be conducted by him for preparing all canvassers to call on members and friends of the church for pledges to the financial program.

Dr. Regan is an ordained Methodist minister, having more than 30 years experience as a pastor, chaplain, and leader in stewardship. He has held pastorates in South Dakota, and Illinois. He is a member of the Northern Illinois Conference, and is one of approximately 30 other (Continued on page eight)

## Prepare 24 Turkeys For School Lunch

1,700 Chelsea students enjoyed Thanksgiving dinner with the cooks in the Chelsea schools Wednesday, Nov. 25.

It takes Chelsea cooks one week to prepare for the holiday dinner, according to Mrs. Duane Weiss, head cook at Chelsea High school.

According to Mrs. Weiss, by 9:30 a.m. on Wednesday all 1,190 meals for South, North and Beach schools were prepared, ready to be bussed to those schools where they would wait hungry students.

24 turkeys were cooked, carved, and served with gravy. 45 pounds of potato flakes were whipped, and 60 loaves of bread were used. Chelsea cooks whipped up 21 1/2 sheet pans of pumpkin pie, while 54 No. 10

size cans of peas were used. These goodies, plus cranberries, milk and butter, and all the hard work that goes into getting the massive meal ready, kept Chelsea chefs busy.

Chelsea schools' cafeteria system employs 15 women. Two women work at South school, for the three hours over the lunch period. This is the same situation at North school. Beach school has three part-time helpers, two who work 4 1/2 hours, and one who works 3 1/2 hours. Beach school does their own dishwashing, but the dishes return to North and South schools for washing.

There are eight full-time employees at the high school, and three part-time women. The cooks estimate that they feed from 1,000 to 1,300 meals per day. This constitutes one half of the Chelsea school children, which is a greater percentage than the one-third figure which the State of Michigan declares a "good" guideline.

This must mean that Chelsea students enjoy the hot lunches served in their schools.

## High School Matmen Open Season Tonight

Chelsea's wrestlers will open their season tonight, Thursday, Dec. 3, as the Bulldogs host Tecumseh at the high school. Exhibition matches will start at 8:30 while the varsity match will begin at 7:30 p.m.

Tentative starting line-up of wrestlers for the varsity matches will be as follows. In the 99-pound category, Jon Marzec, sophomore, will be wrestling. Mark Montague who is also a sophomore, will wrestle at 105 pounds. Pete Stahl, a sophomore, will wrestle at 112. 119-pound senior Jim Wencel will start in that category, while 126-pound Mike Spence will start in that division. He is a junior. Larry Jones, a junior will start at 132 pounds, while Tom McKernan, also a junior, will wrestle at 138. Seniors Gary Montange, and Bill Kushmaul will be wrestling at 145 and 155 pounds respectively. Junior Doug McDonald will start at 167 pounds. At 185 will be Randy Seitz, who is a junior this year, while Rod Branham will wrestle in the heavyweight division.

Other members of the squad, who hope to see junior varsity action are freshmen Mark Baize, Eric Corser, Paul Brown, Tim Haas, Ken Keiser, Keith Kargel, Dale Poertner, and Steve Straub, and sophomores Steve Bergman, Gary Dore, Rick Foytick, Keith Hume, Tim Lancaster, Steve Siebert, Mike Robbins, and Steve Worden. Juniors on the squad are Bob Craft, Tom Hubert, Larry Hopkins, Glenn Musolf, Jon Shenk, while Steve Wireman, and John Kozminski, seniors, complete the squad's roster.

This year's team is a young one, with only five seniors. Only two are returning lettermen. Although young, the team should develop fast this year, according to Coach Richard Barels, and should provide much interesting wrestling for the fans in Chelsea.

A new wrestling mat will be arriving some time this month, Coach Barels announced. The mat was purchased by the Athletic Department. CEA will assist by sponsoring a basketball game between the faculty of Beach school, and the High school. This will be on Dec. 12, with all proceeds going towards payment on the new mat.

## Bulldog Cagers Open Season Friday Night

Chelsea's varsity basketball team traveled to Gibraltar for a pre-season scrimmage Saturday, Nov. 28. They met three other teams, Southgate, a class A team from the Tri-River League, Gibraltar, and Hamtramck Immaculate Conception, a member of the Detroit Catholic League.

The four teams faced each other for nearly four hours in the morning and early afternoon. Southgate offered the Bulldogs the stiffest competition. Chelsea's team held their ground against the much bigger team. The Bulldogs enjoyed a great deal of success against the Marauders from Gibraltar, and easily handled the team from Immaculate Conception.

All varsity players were able to play in Saturday's contest, giving coaches a good feel for each player's ability and desire. Coach Kelly cited Howie Treado, George Cameron, and Wayne Welton, as leading scorers, while Jim Hercules, Jeff Hughes, and Ron Sweeney did a fine job of getting the ball off the boards for the Bulldogs.

First varsity game will be Friday night (tomorrow), Dec. 4, at the high school gymnasium, when the Bulldogs meet a tough Dundee team. Tuesday, Dec. 8, they will meet Stockbridge, also at home. According to Coach Kelly, "With a lot of hard work, and a little luck, the Bulldogs hope to start off a very successful season."

## 700 Attend Dana Corp. Open House

Open House was held Monday, Nov. 30, from 1 to 6 p.m. at Dana Corp. for more than 700 people. The open house, which was in celebration of 25 years of operation in Chelsea, featured a tour of the facilities of the plant. Each department had a display of materials produced, and the methods of operations in that area.

Among the various items on display from other corporate plants were a turbine operated test vehicle, and an air cushioned vehicle, which operates on an air cushion instead of the standard wheel and axle arrangement. The vehicle, which resembles a boat, was a two passenger land craft, 14 feet in length.

Presentation of gold Acuturon watches with the Dana insignia embossed was made to 12 Dana employees who have been with the corporation since 1946. Cal Atkinson, Bill Pyper, Owen Cavender, Ken Neal, Katie Snyder, Ollie Carpenter, Al West, Ray Liebeck, Don Houle, Steve Slane, Andy Policht, and Robert Wagner, were among those honored.

Light refreshments of coffee, soft drinks, donuts, and potato chips were served to the guests. Members of the Dana Junior Achievement Co., the "Dana Power Corporation," assisted at the affair, helping with the displays and refreshments.

Those attending the open house were primarily family and friends of employees at the plant, although Dana Corp. dignitaries, and other local dignitaries, were on hand.

Key chains depicting the 25 years of operation of the company are being distributed to all employees in honor of the celebration.

Mrs. Viola Czaplak has been transferred from St. Joseph Mercy Hospital to Chelsea Medcenter, room 115.

## State Files Suit Against Village, Plating Firm

Suit has been filed against Longworth Plating Co., and the Village of Chelsea, by the State of Michigan Water Resources Commission. The state charges that operations at the Longworth plant have been polluting Letts Creek in Sylvan

township, to the point of poisoning fish and other aquatic life in the waters.

Village of Chelsea has been named as a co-defendant in the case for permitting the situation to continue.

## Social Security Days Slated at Chelsea Bank

Chelsea State Bank and the Social Security Administration District Office in Ann Arbor are jointly sponsoring Social Security Days at the bank on Thursday, Dec. 3, and Friday, Dec. 4.

An informational exhibit will be set up in the main public area of the bank, and representatives from the Social Security office will be on hand all day during banking hours, including up to 5:30 on Friday, to answer questions and provide pamphlets to Chelsea area residents.

The next monthly Social Security checks will be delivered Dec. 8, so it will be an excellent opportunity for any beneficiaries to receive needed assistance with their Social Security matters. More than 1,200 Chelsea residents receive checks, over 800 of these being retired people and their wives or widows, and the rest are younger people who are paid (Continued on page three)

## 'South Pacific' Will Be Given By Students

Chelsea High school students, under the direction of Miss DiAnn L'Roy, will present the favorite Rogers & Hammerstein musical, "South Pacific" March 18, 19, and 20, it was announced this week.

This year's musical takes place on two islands in the South Pacific Ocean, during World War II, one of which is the magical enchanting island of Bali Ha'I.

Bali Ha'I is, alas, off bounds for those who aren't officers, as they are the only ones who can manage to requisition boats to get to this South Sea paradise. "Stewpot" and "Billis" having heard that Bali Ha'I is loaded with pretty young girls, are determined to find a way over there, hence the beginning of "South Pacific."

Try-outs for this year's musical will be Dec. 7 and 8, from 3:30 until 9 p.m., and if necessary, on Dec. 9 from 3:30 until 9 p.m.

Try-outs will be held in the Chelsea High school Auditorium. Practices for students wishing to try-out will be held Thursday, and Friday, Dec. 3 and 4 in the high school auditorium.

A hearing was scheduled for Monday, Nov. 30, at which time the state requested an injunction to halt the Longworth operations. According to Longworth's attorney, William Rademacher, the injunction was denied, and a further hearing was scheduled for Dec. 18.

Longworth has denied allegations, and the complaint, and feels that they were not a fair representation of their present operation. According to Rademacher, spokesman for the firm, the Longworth plant has installed a very costly, and quite new pollution control device, which chemically treats the water which the plant uses, removing all contaminants from it. The run-off water from the plant is regularly tested.

Negotiations and discussions with the Commission will continue, Rademacher maintains, in the interim between the scheduled hearings.

Pollution control devices are experimental, and very costly to acquire at this time, Rademacher indicated. Longworth has continued to order more equipment, some of which has been installed since the state completed its final test, prior to the initiation of the suit. Other devices which have been ordered have not yet arrived, Rademacher claims. These had been ordered prior to the state's suit.

## Santa's Coming Saturday

"Better watch out, better not pout, better not cry, I'm telling you why . . . Santa Claus is coming to town." Ho Ho Ho! Once more the friendly fat man in the red suit will visit with Chelsea children, on Saturday, Dec. 5.

Santa is expected to arrive from the North edge of town at approximately 1:30 p.m. Chelsea Fire Department volunteers have agreed to meet the reindeer and the sleigh and escort Santa down Main St., (reindeer are shy of people) to the Chelsea Post Office. Santa will stay at the Post Office from 1:30 until 2:30 or 3 p.m., talking to children, and recording in his mind the wishes of all the good children of Chelsea.

Santa will return on the following two Saturdays to catch any children who may have been unable to attend his first grand appearance.

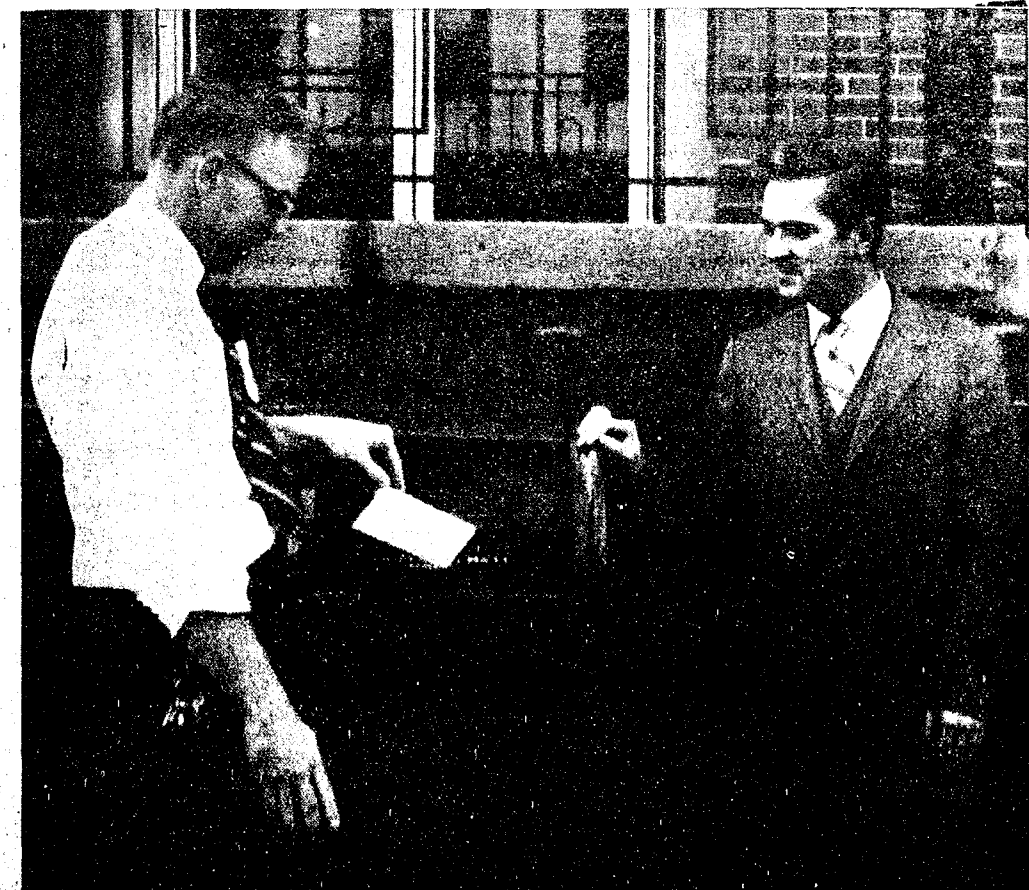

MAIL FOR SANTA: Dick Ashley, assistant postmaster, and Richard Schauls, Postmaster, inspect and try out the bright red mailbox which Chelsea Jaycees, in conjunction with the Post Office officials, have placed in front of the Chelsea Post Office. The bright red box is only for mail which

will go directly to Santa at the North Pole. Citizens are asked not to put regular mail in this box—or it will get detoured! Children are urged to write their return address on the letters to help the jolly old man find their houses, on Christmas Eve.



CUB SCOUT TREES: Cub Scout Mark Schanz, left, assisted by his future Scout brother, Scott, and Boy Scout brother, Steve, help in the cutting of this year's supply of Christmas trees on Nov. 22. The trees will be sold on two lots, at 705 S. Main, at the

home of Tobias Peterson, and at the back of the parking lot between Merkel Furnishings and the Library. Scout fathers and sons will attend these lots.



Established 1871 **The Chelsea Standard** Telephone GR 5-5581

Excellence Award By Michigan Press Association  
1951-1952-1953-1954-1955-1956

Walter P. Leonard, Editor and Publisher

Published every Thursday morning at 300 North Main Street, Chelsea, Mich. 48118, and second class postage paid at Chelsea, Mich., under the Act of March 3, 1879.

ADDRESS CORRECTION REQUESTED

Subscription Rates (Payable in Advance)

In Michigan:	Outside Michigan:
One Year \$4.00	One Year \$6.00
Six Months \$2.25	Six Months \$3.50
Single Copies \$ .15	Single Copies \$ .20

Service men or women, anywhere, 1 year \$4.00

MEMBER National Advertising Representative  
**MICHIGAN NEWSPAPERS, INC.**  
257 Michigan Ave.  
East Lansing, Mich. 48823

**NATIONAL NEWSPAPER**  
Association - Founded 1885



## Washington Report by Congressman MARVIN L. ESCH

An important challenge for young people will likely occur Jan. 1 when the voting age across the nation will be lowered to 18 by act of Congress. Only an adverse decision by the U. S. Supreme Court could bar this development.

The change in the voting age constitutes a challenge to those 18, 19 and 20 because the general public doubts the wisdom of the move. When the voting age question was put before Michigan voters last Nov. 3 as a state issue—in an action totally separate from Congressional action on the same type of question—the response was clearly negative. While 52,251 voters approved the 18-year level, some 1,438,556 in unofficial returns said "no." (The state vote has no bearing on the action of Congress in approving the 18-year-old vote in national state and local elections.)

Young people have fought for many years for the right to vote at 18, a proposal I have supported for quite some time. Now that an expanded freedom is presented young people, they have something to prove in a practical sense to a dubious public: that they do want to participate in the political process in a responsible way; that they will register when the opportunity arises, and that they will vote.

Clearly, there are few actions young men and women can take that will do more to improve their standing with the American people than to fulfill the bright promise of a lowered voting age. By fulfilling this responsibility youth will give a credibility to their words, which will give them a whole new measure of political influence. I urge all eligible young people to register to vote as soon as possible after Jan. 1.

## Uncle Lew from Lima Says:

Dear Mister Editor:

Well, the fellows was all back at their places at the country store Saturday night, and all of em reported they was thankful to of survived all the eating and visiting of another Thanksgiving Day. Zeke Grubb did tell the fellows, though, that he was so tired of looking at the hen his old lady baked for Thanksgiving dinner till he was dreaming about delicious bloney sandwiches.

Ed Doolittle allowed as how you jest can't suit some people, that Zeke ought to be thankful to have more than he could eat. But everybody was in a mellow mood, and the discussions moved right along over a wide range of matters that Ed allus likes to say is vital to the country internal and external.

Ed got the floor early to say he was concerned about the number of folks that is leaving the United States. He had saw where 40,000 a year now is leaving fer

good to be citizens of other countries, mostly Canada. What bothers Ed about this is that the wrong folks is leaving. He said he has a list of people he would high recommend to leave the U. S. forever, but this piece he had read said this 40,000 means people that is leaving cause they got tired of putting up with all the fuss caused by them that ought to be throwed out.

Mostly, Ed said, these folks are worried about bringing up their younguns in a country they feel is about to run out of control. Ed said he felt sorry fer these people, and he hopes they find the peace they're looking fer, but he don't have no reason to think they will. As fer him, Ed said the more he lives the more he realizes that what holds this country together more than anything else is our ability to criticize ourselves and constant change things fer the general good.

Ed said the election this year told him the real power in this country, the people, ain't going along with any wild course of action in any direction, but they are putting people in office that see the need to move free within our system of laws.

Clim Webster was half agreed with Ed, but Clem, a Democrat more than anything else, was of the mind that the Democrats showed in the election they are keeping the Nixon Administration under close watch, and that they expect to see some solid results from all the jawboning he is doing.

Turning to scientific matters, Mister Editor, they was a vote took on the report that babies cry in a secret code, and the majority ruled that the problem of decoding their cries was solved when the first mother heard her baby.

Personal, Mister Editor, what that's got to do with gittin along in the world ain't clear, except to say if we holler loud enuff somebody might hear us. That holds fer all ages that go through the six Rs—first reading, riting and rithmetic, then romance rent and rumatism.

Yours truly,  
Uncle Lew.

**ACCURACY**  
More accurate than a sextant, a computer on the bridge of a ship today can receive signals from orbiting satellites and compute the vessel's position to within 800 feet.

## MIKE'S TV ANTENNA SERVICE

Motorola Automotive  
Sound Systems  
Winegard Home Electronics  
TV Antenna Systems

Insurance, Claims

For Free Estimate, Call  
Pinckney 878-3258  
or 769-0130

## Howell Livestock Auction

The Wise Owl Says Ship to Howell  
SALE EVERY MONDAY, 2 p.m.  
Phone 546-2470, Bim Franklin  
Mason 677-8941

## Market Report for Nov. 30

### CATTLE

Steers and Heifers:  
Choice, \$28 to \$29  
Good, \$26 to \$28  
Ut.-Std., \$23 to \$25  
Fed Holsteins, \$24 to \$26.75

### Cows:

Heifers, \$21 to \$24  
Ut.-Comm., \$19.50 to \$21  
Canner-Cutters, \$17 to \$19.50  
Fat Yellow Cows, \$16 to \$19

### Bulls:

Heavy, \$26 to \$27.50  
Light and Common, \$22 to \$26

### Calves:

Prime, \$44 to \$48  
Good-Choice, \$40 to \$44  
Cull-Med., \$26 to \$30  
Heavy Deacons, \$30 to \$35  
Light Deacons, \$25 to \$30

### Feeders:

Good-Choice, \$30 to \$36  
Common-Med., \$24 to \$30  
Dairy Cows, \$220 to \$380

### HOGS

Butchers:  
190-lb. to 240-lb., No. 1, \$17 to \$17.50  
190-lb. to 240-lb., No. 2, \$15 to \$17  
240-lb. and up, \$13 to \$15

Heavy Light, \$12 to \$13  
800-lb. to 500-lb., \$11 to \$12  
800-lb. and up, \$10 to \$11

### Pigs:

All Weights, \$12 to \$14

### Sheep

Wool Slaughter Lambs:  
Choice-Prime, \$25 to \$26.50  
Good-Utl., \$22 to \$25

Slaughter, \$6 to \$8.50

Wool Lambs:  
All Weights, \$19 to \$22

Wool Lambs:  
All Weights, \$19 to \$22

Wool Lambs:  
All Weights, \$19 to \$22

Wool Lambs:  
All Weights, \$19 to \$22

Wool Lambs:  
All Weights, \$19 to \$22

Wool Lambs:  
All Weights, \$19 to \$22

Wool Lambs:  
All Weights, \$19 to \$22

Wool Lambs:  
All Weights, \$19 to \$22

Wool Lambs:  
All Weights, \$19 to \$22

Wool Lambs:  
All Weights, \$19 to \$22

Wool Lambs:  
All Weights, \$19 to \$22

Wool Lambs:  
All Weights, \$19 to \$22

Wool Lambs:  
All Weights, \$19 to \$22

Wool Lambs:  
All Weights, \$19 to \$22

Wool Lambs:  
All Weights, \$19 to \$22

Wool Lambs:  
All Weights, \$19 to \$22

Wool Lambs:  
All Weights, \$19 to \$22

Wool Lambs:  
All Weights, \$19 to \$22

Wool Lambs:  
All Weights, \$19 to \$22

Wool Lambs:  
All Weights, \$19 to \$22

Wool Lambs:  
All Weights, \$19 to \$22

Wool Lambs:  
All Weights, \$19 to \$22

Wool Lambs:  
All Weights, \$19 to \$22

Wool Lambs:  
All Weights, \$19 to \$22

Wool Lambs:  
All Weights, \$19 to \$22

Wool Lambs:  
All Weights, \$19 to \$22

Wool Lambs:  
All Weights, \$19 to \$22

Wool Lambs:  
All Weights, \$19 to \$22

Wool Lambs:  
All Weights, \$19 to \$22

Wool Lambs:  
All Weights, \$19 to \$22

Wool Lambs:  
All Weights, \$19 to \$22

Wool Lambs:  
All Weights, \$19 to \$22

Wool Lambs:  
All Weights, \$19 to \$22

Wool Lambs:  
All Weights, \$19 to \$22

Wool Lambs:  
All Weights, \$19 to \$22

Wool Lambs:  
All Weights, \$19 to \$22

Wool Lambs:  
All Weights, \$19 to \$22

Wool Lambs:  
All Weights, \$19 to \$22

Wool Lambs:  
All Weights, \$19 to \$22

Wool Lambs:  
All Weights, \$19 to \$22

Wool Lambs:  
All Weights, \$19 to \$22

Wool Lambs:  
All Weights, \$19 to \$22

Wool Lambs:  
All Weights, \$19 to \$22

Wool Lambs:  
All Weights, \$19 to \$22

Wool Lambs:  
All Weights, \$19 to \$22

Wool Lambs:  
All Weights, \$19 to \$22

Wool Lambs:  
All Weights, \$19 to \$22

Wool Lambs:  
All Weights, \$19 to \$22

Wool Lambs:  
All Weights, \$19 to \$22

Wool Lambs:  
All Weights, \$19 to \$22

Wool Lambs:  
All Weights, \$19 to \$22

Wool Lambs:  
All Weights, \$19 to \$22

Wool Lambs:  
All Weights, \$19 to \$22

Wool Lambs:  
All Weights, \$19 to \$22

Wool Lambs:  
All Weights, \$19 to \$22

Wool Lambs:  
All Weights, \$19 to \$22

Wool Lambs:  
All Weights, \$19 to \$22

Wool Lambs:  
All Weights, \$19 to \$22

Wool Lambs:  
All Weights, \$19 to \$22

Wool Lambs:  
All Weights, \$19 to \$22

Wool Lambs:  
All Weights, \$19 to \$22

Wool Lambs:  
All Weights, \$19 to \$22

Wool Lambs:  
All Weights, \$19 to \$22

Wool Lambs:  
All Weights, \$19 to \$22

Wool Lambs:  
All Weights, \$19 to \$22

Wool Lambs:  
All Weights, \$19 to \$22

Wool Lambs:  
All Weights, \$19 to \$22

Wool Lambs:  
All Weights, \$19 to \$22

Wool Lambs:  
All Weights, \$19 to \$22

Wool Lambs:  
All Weights, \$19 to \$22

Wool Lambs:  
All Weights, \$19 to \$22

Wool Lambs:  
All Weights, \$19 to \$22

Wool Lambs:  
All Weights, \$19 to \$22

Wool Lambs:  
All Weights, \$19 to \$22

Wool Lambs:  
All Weights, \$19 to \$22

Wool Lambs:  
All Weights, \$19 to \$22

Wool Lambs:  
All Weights, \$19 to \$22

Wool Lambs:  
All Weights, \$19 to \$22

Wool Lambs:  
All Weights, \$19 to \$22

Wool Lambs:  
All Weights, \$19 to \$22

Wool Lambs:  
All Weights, \$19 to \$22

Wool Lambs:  
All Weights, \$19 to \$22

Wool Lambs:  
All Weights, \$19 to \$22

Wool Lambs:  
All Weights, \$19 to \$22

Wool Lambs:  
All Weights, \$19 to \$22

Wool Lambs:  
All Weights, \$19 to \$22

Wool Lambs:  
All Weights, \$19 to \$22

Wool Lambs:  
All Weights, \$19 to \$22

Wool Lambs:  
All Weights, \$19 to \$22

Wool Lambs:  
All Weights, \$19 to \$22

Wool Lambs:  
All Weights, \$19 to \$22

Wool Lambs:  
All Weights, \$19 to \$22

Wool Lambs:  
All Weights, \$19 to \$22

Wool Lambs:  
All Weights, \$19 to \$22

Wool Lambs:  
All Weights, \$19 to \$22

Wool Lambs:  
All Weights, \$19 to \$22

Wool Lambs:  
All Weights, \$19 to \$22

Wool Lambs:  
All Weights, \$19 to \$22

Wool Lambs:  
All Weights, \$19 to \$22

Wool Lambs:  
All Weights, \$19 to \$22

Wool Lambs:  
All Weights, \$19 to \$22

Wool Lambs:  
All Weights, \$19 to \$22

Wool Lambs:  
All Weights, \$19 to \$22

Wool Lambs:  
All Weights, \$19 to \$22

Wool Lambs:  
All Weights, \$19 to \$22

Wool Lambs:  
All Weights, \$19 to \$22

Wool Lambs:  
All Weights, \$19 to \$22

Wool Lambs:  
All Weights, \$19 to \$22

Wool Lambs:  
All Weights, \$19 to \$22

Wool Lambs:  
All Weights, \$19 to \$22

Wool Lambs:  
All Weights, \$19 to \$22

Wool Lambs:  
All Weights, \$19 to \$22

Wool Lambs:  
All Weights, \$19 to \$22

Wool Lambs:  
All Weights, \$19 to \$22

Wool Lambs:  
All Weights, \$19 to \$22

Wool Lambs:  
All Weights, \$19 to \$22

Wool Lambs:  
All Weights, \$19 to \$22

Wool Lambs:  
All Weights, \$19 to \$22

Wool Lambs:  
All Weights, \$19 to \$22

Wool Lambs:  
All Weights, \$19 to \$22

Wool Lambs:  
All Weights, \$19 to \$22

Wool Lambs:  
All Weights, \$19 to \$22

Wool Lambs:  
All Weights, \$19 to \$22

Wool Lambs:  
All Weights, \$19 to \$22

Wool Lambs:  
All Weights, \$19 to \$22

Wool Lambs:  
All Weights, \$19 to \$22

Wool Lambs:  
All Weights, \$19 to \$22

Wool Lambs:  
All Weights, \$19 to \$22

Wool Lambs:  
All Weights, \$19 to \$22

Wool Lambs:  
All Weights, \$19 to \$22

Wool Lambs:  
All Weights, \$19 to \$22

Wool Lambs:  
All Weights, \$19 to \$22

Wool Lambs:  
All Weights, \$19 to \$22

Wool Lambs:  
All Weights, \$19 to \$22

Wool Lambs:  
All Weights, \$19 to \$22

Wool Lambs:  
All Weights, \$19 to \$22

Wool Lambs:  
All Weights, \$19 to \$22

Wool Lambs:  
All Weights, \$19 to \$22

Wool Lambs:  
All Weights, \$19 to \$22

Wool Lambs:  
All Weights, \$19 to \$22

Wool Lambs:  
All Weights, \$19 to \$22

Wool Lambs:  
All Weights, \$19 to \$22

Wool Lambs:  
All Weights, \$19 to \$22

Wool Lambs:  
All Weights, \$19 to \$22

Wool Lambs:  
All Weights, \$19 to \$22

Wool Lambs:  
All Weights, \$19 to \$22

Wool Lambs:  
All Weights, \$19 to \$22

Wool Lambs:  
All Weights, \$19 to \$22

Wool Lambs:  
All Weights, \$19 to \$22

Wool Lambs:  
All Weights, \$19 to \$22

Wool Lambs:  
All Weights, \$19 to \$22

Wool Lambs:  
All Weights, \$19 to \$22

Wool Lambs:  
All Weights, \$19 to \$22

Wool Lambs:  
All Weights, \$19 to \$22

Wool Lambs:  
All Weights, \$19 to \$22

Wool Lambs:  
All Weights, \$19 to \$22

Wool Lambs





DANCER'S DEPT. STORE has been operating in Chelsea for seven years. The building, which was formerly "Anderson's," is very old. Lu Muck, store manager, indicated that for this year's Downtown Improvement Project, the stone pillars in front of the store were sandblasted to their original state. The store front was painted, while in the back, the old brick was painted. Muck indicates that the store hopes to take out the venetian blinds that are in the second-story windows, and replace them with drapes, to make the front of the store more attractive.

## Church Women Look at Needs Of Community

Friday, Dec. 4, at 10 a.m., Church Women United will hold their annual meeting. A special day long program is being planned for that day, to which all interested persons are invited.

The meeting will take place at St. Paul United Church of Christ.

The program, entitled, "Listen to Love," is designed to explore some of the needs of our community, in an attempt to decide how the people of Chelsea can serve some of these needs.

Keynote speaker will be Mrs. Fred Poole of Ann Arbor. Other guest speakers include Mrs. William Morse president of the League of Women Voters, in Washtenaw county, Mrs. Dave Douglas, of the Washtenaw county Department of Social Service, and Mrs. Henry Harat, case worker for the Office of Economic Opportunity. There will also be special reports from other local and county agencies.

Following the annual meeting, and a brief worship service, the program will begin. At 11:30 a.m., the women will break for lunch.

Each person attending is asked to bring a sack lunch. Dessert and beverage will be furnished by the women of St. Paul church.

Program will be concluded at 3 p.m. Baby-sitting service will be available at the church.

## Personal Notes

Mrs. Viola Knoll visited her daughter, and husband, Mr. and Mrs. Beecher Risner, Jr. and family, of Trenton, O., from Tuesday, Nov. 24, until Saturday, Nov. 28.

## St. Paul Church White Gift Event Scheduled Sunday

St. Paul United Church of Christ's annual White Gift program will be held Dec. 6, this year, during the Sunday school hour, between 9 and 10 a.m., in the sanctuary of the church.

Each child is asked to bring a gift wrapped in white paper. The gift could be clothing for children between the ages of 4-12 years, or food, suitable for use in a Christmas basket. Food items, such as popcorn balls, and wrapped candy are acceptable.

Any child unable to bring either of the above items, may bring money. This will be used to purchase boots for the children.

All gifts will be given to the Chelsea Social Service to be used in their Christmas program for local needy families. Last year the Chelsea Social Service was able to help more than 30 needy families at Christmastime.

## Social Security...

(Continued from page one)

on the disability program of survivor benefits.

Bank and Social Security officials hope that not only will present beneficiaries receive any needed assistance, but also that younger people still employed and paying Social Security taxes will stop by and learn more about the four Social Security programs and ask for the postal card form to check their own earnings records.

Every woman can wear the Longueville hemline, but everyone doesn't have to wear it the same. The sliding scale of hemlines may vary from mid-knee to two inches below the knee, to mid-length.

## Township Will Ask Bids on Old Town Hall

Dexter township board met Tuesday evening, Dec. 1, in regular session at the town hall.

The board took official action in denying a request for zoning change on the Josephine Stigleman property. Request was submitted by Mrs. Stigleman and Park Planners Associates of Milford, according to township clerk William Eisenbeiser. The request asked a zoning change from agricultural designation to business and commercial for the purpose of building a trailer park and some commercial area, Eisenbeiser said.

The board also declared their intention to part with the building which served as the Dexter Town Hall, headquarters of township government for many years. Bids will be accepted for purchase of the building, although the township does not own the property on which it stands. The building is located at the corner of Dexter Township and Quigley Rds., on the Dolezky property. The structure is basically a one-room plan. The new owner will either be required to move the building to a new location, to lease the property on which it stands or to arrange for purchase of the land, since it is the "building only" which will be advertised for sale.

The township officials are in the process of drawing up policies for the rental and/or use of the newly completed Dexter Town Hall facility, located on Dexter-Pinckney Rd. near the North Territorial Rd. intersection. The new building affords additional storage space for township records, provides a larger meeting area and has some kitchen facilities within its confines.

At Tuesday's meeting, newly elected Dexter township trustee Gary Albrecht was appointed to a post on the zoning board of appeals.

Tax statements for township residents will be in the mail very soon from township treasurer Mrs. Winifred Aberdeen.

Township clerk William Eisenbeiser indicated that the next regularly scheduled meeting of the township board will be held the first Tuesday of February. If there is a need, special meetings may be scheduled by township officials before the February date.

## Seven Veterans Back To Boost Cage Hopes

Seven returning members from the 1970 Chelsea High school varsity basketball squad mark this year's team, according to Chelsea's new head basketball coach, Chuck Kelly.

Senior co-captains for this year's team are Jim Wojciecki, and Howie Treado. Seniors Jim Hercules and George Cameron return this year, along with returning juniors Ron Sweeney, Jeff Hughes and Wayne Welton. New additions to the varsity squad from last year's junior varsity team include juniors Todd Sprague, Chick Lane, and Tom Lixey, along with sophomore Jeff Schmidt. Tim Van Slambrouck, a transfer student, in his junior year, is also a new member on the team.

Chelsea's team is still in the early stages of practice, but Coach Kelly indicates that the team is improving nicely. The players have shown much spirit, and desire, which Coach Kelly indicates, is what it takes to win ball games. There is still room for a considerable amount of work and improvement, he notes, however.

By time of the first game, however, the coach feels his boys will be ready. Chelsea meets Dundee Friday night, Dec. 4, (tomorrow) at home, which will give area fans an idea of how the Bulldogs perform. Game time is 8 p.m.

Telephone Your Club News To GR 5-3581.

## Chelsea Artist Designs Cortez Corporate Emblem

Frank Weglarz 235 Harrison St., art director at Doty Phillips, Inc., of Battle Creek, is the designer of the "Sun-bird" emblem for Cortez Corp., makers of super-luxury motor homes. The Sun-bird sets the theme for the corporate image.

The Aztec style symbol incorporates the feel of the bird-human-animal mythical god of Mexico, originally discovered by the explorer Cortez. It has been used by Cortez Corp. on brochures and other printed material, in ads, Cortez signs, dealer displays and trade show visuals. It will also appear on stationery, blazer emblems for dealers and salesmen, optional luxury line and house-goods for Cortez owners.

Weglarz celebrates a year with Doty & Phillips this November. Formerly a designer in styling at Chrysler Corp., in Detroit, he is an Art Center College of Design alumnus, (Los Angeles). He is married, and he and his wife, Mona, have one child, Jennifer.

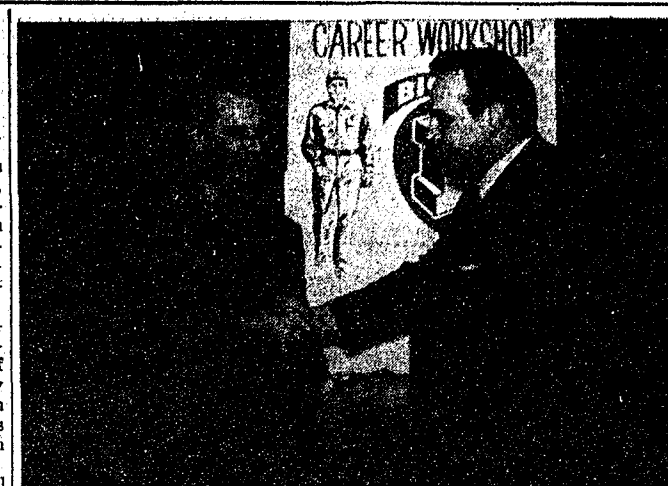

RON SATTERTHWAITE is a recent graduate of Honegger's Big H Career Workshop. This particular Career Workshop was a three-day clinic held for 24 Big H Dealers and sales oriented personnel. Sessions covered swine, dairy, beef and poultry feeds; feeding programs and sales techniques. Satterthwaite (far right) is shown receiving his diploma from Clyde Koehl, vice-president marketing.

Standard Ads Are a Good Shopping Guide!

SLUGGERS  
The Tigers hit 148 home runs in 1970.

**YES**  
WE ARE MAKING  
LONG-TERM FARM  
REAL ESTATE  
LOANS

SEE US

**Federal**  
**LAND BANK**  
Associates

Ann Arbor, Mich. 48103  
P. O. Box 1006  
Ph. 769-2411 3645 Jackson Rd.

**Jiffy market**  
BIG ENOUGH TO SERVE YOU.....SMALL ENOUGH TO KNOW YOU!  
Corner of SIBLEY & WERKNER RDS....CHELSEA, MICHIGAN

WEEKEND 10-11 PM  
7 AM - 10 PM  
OPEN 7 DAYS A WEEK  
PHONE 475-5701

COMPLETE SUPER MARKET

SALE PRICES EFFECTIVE WEDNESDAY, DEC. 3, THRU SUNDAY, DEC. 6, 1970.

<p><b>YORK BRAND</b> <b>SLICED BACON</b> 1-Lb. Pkg. <b>49¢</b></p>	<p><b>FARMER PEET'S</b> <b>RING BOLOGNA</b> <b>59¢ lb.</b></p>
<p><b>CIGARETTES</b> ... <b>Everyday Low Prices 39¢ \$3.39</b> Pkg. Crtn.</p>	
<p><b>Durkee's Black Pepper</b> 4-Oz. Can <b>29¢</b></p>	<p><b>VAN CAMPS PORK &amp; BEANS</b> Family Size 1-Lb., 15-Oz. Can <b>19¢</b></p>
<p><b>Canada Dry SODA POP</b> 20-Oz. Bottles Assortment of Flavors <b>88¢</b></p>	
<p><b>NO DEPOSIT, NO RETURN</b> <b>COCA-COLA . 8</b> Pack 10-Oz. Bottles <b>79¢</b> NO DEPOSIT</p>	
<p><b>HEALTH AND BEAUTY AID DEPARTMENT</b></p>	
<p><b>VICK'S VAPO-RUB</b> 1 1/2-Oz. Jar <b>49¢</b></p>	<p><b>CONTACT</b> 12-HR. GOLD CAPSULES 10 Capsule Pkg. <b>99¢</b></p>
<p><b>PUFFS</b> FACIAL TISSUE 4 200-Ct. Pkgs. <b>\$1.00</b></p>	
<p><b>OPEN EVERY DAY 7 a.m. to 10 p.m.</b></p>	
<p><b>KRUN - CHEE</b> <b>CHEESE CORN</b> 6c Off 5 1/2-Oz. Pkg. <b>33¢</b></p>	<p><b>KRUN - CHEE</b> <b>POTATO CHIPS</b> 10c Off 14-Oz. Pkg. <b>69¢</b></p>
<p><b>KRUN - CHEE</b> <b>CHEESE SNAPS</b> 6c Off 6-Oz. Pkg. <b>33¢</b></p>	

**RISDON'S**  
**HOMOGENIZED MILK . gal. 88¢**

**COMPLETE STOCK**  
of  
**BEER**  
THROWAWAYS  
CANS OR BOTTLES

**NOTE!!**  
Beer and Wine will be priced the same as Milk, Bread, Cigarettes, Gas and other merchandise—  
**AT FAIR SUPERMARKET PRICES**

**COMPLETE STOCK**  
of  
**WINES-CHAMPAGNE**  
COLD DUCK - COLD TURKEY  
from  
MICHIGAN - ITALY  
GERMANY - DENMARK  
CALIFORNIA - ELSEWHERE

**MARATHON GAS PUMPS**  
TOP QUALITY GAS AT EVERYDAY LOW PRICES

**REGULAR**  
**33.9** Per Gallon Includes All Taxes

**OPEN DAILY**  
7 a.m. until 10 p.m.  
**Drive A Little and Save A Lot!**  
JIFFY MARKET ACROSS FROM DANA PLANT

**PREMIUM**  
**37.9** Per Gallon Includes All Taxes

**SHOP Early**  
FOR CHRISTMAS



**Early Birds**

**DO THE**  
**Chirpin'**

**GIFTS**

FOR THE

**ENTIRE FAMILY**

Shop in a Friendly Store!

IT'S EASY TO SHOP AT

**DANCER'S**

Chelsea's Friendly Dept. Store



**CUB SCOUT NEWS**  
DEN 1, PACK 415—  
Den 1, Pack 415 met at the home of den mother, Mrs. Atkinson on Dec. 1. John Dreiman and den chief were absent.  
The Cubs made Christmas ornaments.  
Bryan Herrick brought treats.  
Bryan Herrick, scribe.

DEN 5, PACK 415—  
Den 5, Pack 415 met Tuesday Dec. 1 at the home of Mrs. Richard Seyfried on Waterloo Rd.  
Meeting opened with the flag ceremony.  
Cubs finished their Christmas presents for their parents.  
The boys practiced their skit for the Christmas party, which will be held Dec. 18.  
Fur trapping was discussed, along with an example of rigging a trap.  
Meeting closed with the den yell.  
Randy Ellis, scribe.

DEN 5, PACK 415—  
Den 5, Pack 415 met Tuesday, Nov. 24, at the home of Mrs. Richard Seyfried on Waterloo Rd.  
The Cubs opened the meeting with a song. They worked on Christmas presents for their parents, and talked about the skit they will perform at their Christmas party.  
They made "Talkie" the turkey for a Thanksgiving party.  
Meeting closed with the living circle. Treats were furnished by Mrs. Seyfried.  
Randy Ellis, scribe.

DEN 2, PACK 455—  
Cub Scouts of Den 2, Pack 455, the home of the den mother, Mrs. held their Nov. 18 meeting at Sumner Oesterle.

Presenting and retiring the colors were Mike Waldyke with the American flag, Jeff Boyer with the den banner and David Waldyke and Bill Maynard, assistants.

Elected dinner at the meeting was Bill Maynard and assistant dinner, David Waldyke.

The boys practiced their song for the Nov. 19 pack meeting; made buckles for their Pilgrim costumes; and started making turkeys.

They closed with the living circle.

Refreshments were brought by David Waldyke.

Partick Murphy, scribe.

**DOUBLE TROUBLE**  
The Tigers hit six sets of back-to-back home runs in 1970.

**SPECIALS**

**BACON & EGGS SPECIAL**  
2 lbs. SPARTON BACON

and  
1 Doz. MEDIUM EGGS

**\$1.19** and 4 Pages Pantry Stamps

See Our  
**COMPLETE LINE OF TOYS**  
**CHRISTMAS TREE DECORATIONS**

OPEN 6 A.M. TILL 11 P.M. EVERY DAY

**GALLUP - SILKWORTH**  
**PUMP & PANTRY**

295 S. Main St., Chelsea Phone 475-7051



Ads  
Taken  
Till 5 p.m.  
Tuesday

IT'S EASY TO  
BUY-SELL-RENT-  
HIRE & FIND WITH

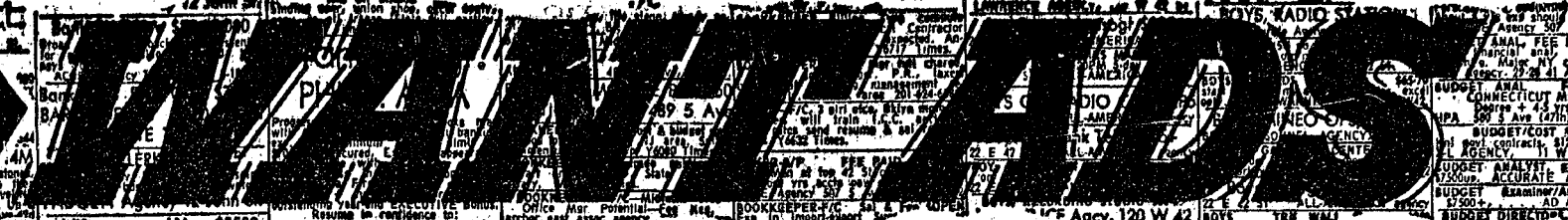

Just  
Call  
GR 5-3581

WANT ADS

**The  
Chelsea Standard**

**WANT AD RATES**  
PAID IN ADVANCE—All regular advertisements 50 cents for 25 words or less, each insertion. Count each figure as a word. For more than 25 words add 2 cents per word for each insertion. "Blind" ads or box number ads, 50c extra per insertion.  
CHARGE RATES—Same as cash in advance, with 15 cents bookkeeping charge if not paid before 5 p.m. Tuesday preceding publication. Pay in advance, send cash or stamps and save 15 cents.  
DISPLAY WANT ADS—Rate, \$1.10 per column inch, single column width only. 8-point and 14-point light type only. No borders or boldface type.  
CARDS OF THANKS or MEMORIALS—Single paragraph style, \$1.00 per insertion for 50 words or less; 2 cents per word beyond 50 words. Minimum, 1 inch.  
COPY DEADLINE—5 p.m. Tuesday week of publication.

FOR SALE — AKC Poodle, pups; toy, female, white. Phone 475-8919 or 475-8961. x24

WINTER IS HERE

WE HAVE—  
—Bird Feed Mix  
—Sunflower Seed.  
—Peanuts.  
—Suet Cakes.  
—Bird Feeders.  
—Dog Beds.  
—Rock Salt.  
—Snow Pellets.  
—Insulated Boots

Chelsea Hardware 24

MEN'S JACKETS

The Selection Is Good  
Now at  
DANCER'S 24

All Insurance Needs

In the convenience of your own home — or mine  
N. H. Miles, Allstate  
Call GR 5-8334 after 6 p.m. 45tf

WANTED  
TYPIST

Accurate, 55-60 wpm.  
Apply in Person

Chelsea Standard

300 N. Main St. Ph. GR 5-3581

Headquarters for  
Rubber Footwear  
Famous Ball Band

Foster's Men's Wear 22tf



MAUSOLEUMS ★ MONUMENTS  
BRONZE TABLETS ★ MARKERS

BECKER  
MEMORIALS

6033 Jackson Road  
ANN ARBOR, MICHIGAN

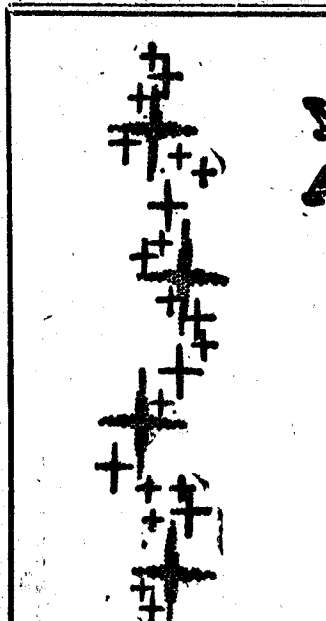

**Staffan Funeral Home**  
"Funeral Directors for Four Generations"  
124 PARK STREET PHONE GR 5-4417

WANT ADS

BOARDING, trimming, training.  
Town and Country Kennels,  
Jackson Rd. at Baker. NO 3-7200.  
74c

MOR HEATING & Cooling Co.—  
Air conditioning, hot water,  
steam boilers, warm air furnaces.  
Sales and service. Ph. 498-2553.  
Gregory. 47c

Gem Travel Trailers  
and Campers

PICK UP COVERS  
4" ————— \$100.00  
26" ————— \$179.00 and up  
Triangle Sales  
Chelsea 475-4802 40tf

CLOGGED  
SEWER

Reynolds Sewer  
Service  
We Clean Sewers Without Digging  
Drains Cleaned Electrically  
FREE ESTIMATES  
2-YEAR GUARANTEE  
Phone Ann Arbor NO 2-5277  
Sewer Cleaning Is Our Business—  
Not a Side Line 38tf

SEE US for transit mixed con-  
crete. Klump Bros. Gravel Co.  
Phone Chelsea 475-2530, 4920 Love-  
land Rd., Grass Lake, Mich. x40tf

Organ Trade-Ins

Just in time for Christmas.  
THOMAS (SPINET)  
With Color-Glo  
\$889  
WURLITZER (full pedal board)  
\$995  
Benches included

AI Nalli Music  
475-7215 24

CHRISTMAS TREES

Pine and Spruce  
CUT YOUR OWN  
Open week-ends Dec. 12-13, and  
Dec. 19-20.

BUETLER'S

Next to 1805 Pierce Rd., Chelsea. -26

WORK CLOTHES

Carhartt  
Insulated Coveralls  
and Jump Suits  
Big Yank  
Work Shirts  
and Pants  
DANCER'S  
BASEMENT 24

RENT A NEW  
FORD

\$7.00 Per Day &  
7c Per Mile  
We also have  
Special Weekly, Week-End  
and Monthly Rates.

Open Mon., Wed., Thurs. Till 9:00  
All Day Saturday

PALMER FORD

SINCE APRIL 1912  
475-3271 23tf

WANT ADS

HELP WANTED—Service station  
attendant, for E. C. Shell, cor-  
ner of M-62 and I-94, Ernest Cam-  
eron, manager. 24

Contractor Servicing  
Chelsea, Dexter and  
Manchester Areas

Complete Home Remodeling  
Inside and Outside

Specializing in extra living space,  
recreation rooms, kitchens and  
panelling. Installing all aluminum  
products, 5" eavestroughs, custom-  
made awnings, windows and doors,  
aluminum siding in many selected  
colors and styles.

Please Call  
DALE COOK  
Chelsea 475-8863 20tf

Arnie's Roofing

All types of shingle work, repairs,  
new and old homes, barns, etc. Free  
estimates.  
Phone 662-1753 -x21tf

USED CAR  
BARGAINS

'70 Mustang  
'70 LTD 4-dr.  
'69 Thunderbird (2)  
'68 Ford (2)  
'68 Impala  
'67 Ford Squire Wagon  
'68 Mustang  
'68 Comet  
'66 Mustang  
'66 Plymouth  
'65 Ford (3)  
'65 Chev 4-dr.  
'65 Ford Wagon (2)  
'64 Corvair  
'63 Ford Convertible  
'61 Corvair

TRUCKS

'67 Ford 1/2-ton  
'66 Chev 1/2-ton  
'65 Ford 1/2-ton  
'58 Ford 1/2-ton

Open Mon., Wed., Thurs. Till 9:00  
All Day Saturday

PALMER FORD

SINCE APRIL 1912  
475-3271 24tf

EVINGER  
REAL ESTATE

Farms  
Lake Property  
Residential  
Commercial

Phone  
426-3286 or 426-3892

LISTINGS NEEDED x23tf

Chelsea Area Homes

22-ACRE FARM — 5-bedroom re-  
modeled home, barns, only 20  
minutes to Ann Arbor. Chelsea  
schools.

IMMEDIATE OCCUPANCY —  
Charming country home, beau-  
tiful wooded setting, 1.8 acres, 4  
bedrooms, family room, fireplace,  
attached garage. Blacktop road,  
Chelsea schools. Priced to sell.

VILLAGE OF CHELSEA—Early  
American two-story, 2-bedroom,  
2 1/2-car heated garage, large liv-  
ing room, utility room, dining  
room. In very nice condition.  
Priced to sell, \$22,500.

VILLAGE OF CHELSEA — Im-  
maculate condition, beautiful  
Cape Cod. 2 fireplaces, extra large  
lot with woods, family room, 2 1/2-  
car attached garage, 3 bedrooms.

ALL-BRICK RANCH HOME—1.5  
acres, family room, fireplace, 3  
bedrooms, 2 1/2-car attached garage.  
Quality construction throughout.  
Black-top road. Grand entrance  
hall, dining room. Chelsea schools.

FIVE BEDROOM — 2 fireplaces.  
Immaculate condition. Study,  
family room, dining room, open  
staircase, \$33,000.

SIX BEDROOMS—Large yard, ex-  
cellent location for schools, 3  
full baths, 10 years old. Priced to  
sell.

FOUR BEDROOMS—2 full baths,  
deep back yard, nice spot for  
garden, newly remodeled kitchen.  
Only \$24,500.

3- and 10-ACRE BUILDING  
SITES—Woods, stream, rolling  
land, Dexter and Chelsea schools.  
Excellent location, 15 minutes  
from Ann Arbor.

Eibler, Frisinger  
& St. Amour  
REALTORS

Chelsea 475-8081 Dexter 426-4659

Evenings Call  
George Frisinger 479-4161  
Paul Frisinger 475-2621  
Herman Koenn 475-2613 24



"Good! I see the plumber I called in the  
Standard Want Ads has been here!"

WANT ADS

CHRISTMAS TREES — Cut your  
own. Any size, \$5.00. Czapl's  
Orchard, 1817 Rank Rd. Mornings  
and week-ends only. -x26

Christmas Bazaar  
and  
Bake Sale

Saturday, Dec. 5  
Starts at 10 a.m.  
At Dancer's Store  
Sponsored by  
Gingham Belles  
4-H Club 24

FOR SALE

A dwelling at 385 Wilkison.  
A lot approx. 90'x180'.  
Call Detroit KE 3-3217  
or Grass Lake  
(517) 522-4849  
After 6 p.m. 24

FOR RENT

NEAR DEXTER—Country duplex,  
all electric, 3-bedroom, large  
living room, kitchen, range and  
refrigerator, matching, dining  
area with sliding door to back  
patio. Nice yard. \$150 month.

TWO, possible 3-bedroom, country  
home. Carpeted, tile bath, utility  
room, large glass screened patio  
across back. Priced yard, beauti-  
ful view of hills, exceptional kit-  
chen. \$250 month.

Phone 426-8188 x24

SNOWMOBILE  
SUITS  
at  
DANCER'S 24

FOR SALE

40 ACRES, \$500 per acre.  
TWO 10-ACRE building lots, at  
\$600 per acre.

HAVE BUYERS for farms and  
Chelsea homes.

NO RENTALS

R. D. Miller  
REAL ESTATE

Real Estate Broker  
475-7311  
H. W. Buss  
phone 475-8910  
15775 Cavanaugh Lake Rd.  
Chelsea, Mich.  
Post Office Box 381

List your property with Miller—  
fast, efficient service. 24tf

Chelsea Greenhouses

Member of  
FTDA and Teleflora Assoc.  
PHONE 479-6071  
7010 Lingane Rd. Chelsea, Mich. x24

Listen to that "all's-well" purr

Your car's engine will "purr"  
with contentment after our ex-  
perts change the oil and give it  
a good lubrication.

Sweet music to your ears is the purr  
of your engine, sure promise of pep,  
power and performance after our  
servicemen drain the sludge and fill  
the crankcase of your car with highest  
quality PURE OIL.

PURE OIL PRODUCTS

JIM'S PURE SERVICE

Tires — Batteries — Tune-Ups — Brake Service — Wheel Alignment  
PHONE 475-2822 501 SOUTH MAIN

WANT ADS

ATTENTION: Moriarty erects  
buildings all winter if you are  
in need of a commercial or agri-  
cultural building order before win-  
ter and want to save money. Qual-  
ity materials and workmanship  
guaranteed. Call Petersburg 278-  
1855 collect or write to Box 84,  
Petersburg, Mich., for all your pole  
building needs see Moriarty Pole  
Builders today. 16tf

For Low Cost  
Floor Covering

We have small and large pieces,  
ends of rolls, etc., of linoleum  
and carpeting at close-out prices.  
Many sizes and colors to select  
from.

MERKEL BROS. x40tf

LADIES SLAX  
and JEANS

Big Selection!  
DANCER'S 24

WORK SHOE  
HEADQUARTERS

Famous Red Wing Brand  
\$12.95 to \$26.95

Foster's Men's Wear

Will do BABYSITTING in my  
home. Phone 475-2668. 22tf

USED CARS

1969 Pontiac 2-dr. hardtop  
(sharp car) \$2395  
1969 Camaro 2-dr. hardtop, V-8,  
power steering, auto. trans. \$2195  
1967 Rambler Rebel 2-dr.  
hardtop \$895

1966 Ford Wagon, 9-pass., V-8,  
power steering \$695  
1966 Chev II wagon \$495

1965 Ford 2-dr. sedan, auto.  
trans., power steering \$595  
1965 Mercury station wagon \$495  
1964 Valiant 2-dr., auto, trans. \$495

1965 Comet 2-dr. sedan, V-8 \$495  
1964 Dodge 380 4-dr. sedan, V-8,  
auto. trans., power steering \$495

Sprague  
Buick-Olds-Opel, Inc.

1500 S. Main St., Chelsea  
Evening 475-6271 or 475-8240  
Phone 475-8664  
Open evenings by appointment. 22tf

KITCHEN CABINET  
SPECIAL —

We're re-arranging three display  
kitchens and offering the existing  
units at less than dealer cost:

No. 1—4-foot wall and base, includ-  
ing top. Sale \$169.00. Save \$155!  
No. 2—9-foot wall and base. Sale  
\$595.00. Save \$560.00!

No. 3—5 1/2 ft. by 9 1/2 ft. "Ell".  
Sale \$259.00. Save \$228.00!

All units are unused and less than  
1-year old.  
Dial 475-3391

Chelsea Lumber Co. 25

REAL ESTATE  
FOR SALE

3-BEDROOM ranch type home, ga-  
rage.  
55 ACRES vacant land. Approved  
for subdivision. Gas available.

KERN REAL ESTATE

Phone 475-8563  
Chelsea -28tf

WORK SHOE  
HEADQUARTERS

Famous Red Wing Brand  
\$12.95 to \$26.95

Foster's Men's Wear 34tf

FOR SALE—Graceful, chain-hung,  
6-globe light fixture. Designed for  
the dining area ceiling. Reg. \$21.00.  
Sale \$15.75. Save 25%! (Ask for  
Fixture No. M1035-1.) Chelsea Lum-  
ber Co. 26

ELECTROLUX  
VACUUM  
CLEANERS

SALES and SERVICE  
JAMES COX  
Ph. 428-2931 or 428-8221  
Manchester

WANT ADS

PROMPT TREE REMOVAL, top-  
ping and cabling. Free esti-  
mates, fully insured. Phone 475-  
8035. -x2

KNAPP SHOES

For Cushion Comfort  
Robert Robbins  
475-7282 48tf

TREE REMOVAL DONE — Also  
buyers of standing timber and  
walnut trees. Chelsea 475-7831. 34tf

ALUMINUM SIDING, custom trim,  
and gutters. Dave's Siding Co.  
Phone 498-2423. -15tf

FORMICA  
TOPS

Phone  
475-2857 x22tf

Men Needed To Train  
As Semi Drivers

Train now to drive semi tractor  
trailers, local and over the road.  
You can earn high wages after  
short training. For application and  
interview, call 419-243-4053, or  
write Safety Dept., United Sys-  
tems, Inc., c/o Duff Terminal Bldg.,  
215 City Park Avenue, Toledo, Ohio  
43602. Training will be on the actual  
equipment. 24

G. G. HOPPER

Building Contractors  
Phone GR 5-5581  
Gregory 498-2148 40tf

ICE SKATES

We have a good stock of Can-  
adian River, both adult or boy's  
and girl's sizes.

WE TRADE — SHARPEN  
We also have toboggans in several  
qualities and sizes.

Chelsea Hardware 24

For the  
GUN COLLECTOR

We have left Golden Spike, Buf-  
falo Bill and Canadian Centennial  
models of Winchester 94.

Chelsea Hardware 24

FOR SALE

1956 Chevy, V-8, 2-door, with a  
327 66 engine, three-speed. Body  
in excellent condition. First \$350  
takes it.

One set, one-ton chain falls; one  
new E-Z Homelite chain saw, with  
16-inch bar; two Hampshire gilts,  
weigh 100 pounds each; 25 Leg-  
horn pullets; 10 White Pekin  
ducks; five-shot Remington Wing-  
master pump gun.

All articles in excellent condition.  
Phone 475-2850, any time. x24

NEW YARD GOODS

Just Arrived!  
DANCER'S  
BASEMENT 24

—SPECIALS—

FRESH  
Spare Ribs . . . . lb. 49c  
ECKRICH

Braunschweiger . . . lb. 69c  
(By chunk only)

LARGE SIZE SARA LEE  
Pecan Coffee Cake . . . 69c  
NO. 2 1/2 CAN RICHELIEU RAGGETY ANN

Peaches . . . . . 2 for 85c

Tangerines . . . . doz. 49c

KEYKO  
Margarine . . . . 3 lbs. 85c

SCHNEIDER'S

MEATS - GROCERIES  
PHONE 475-7600 321 S. MAIN ST.



## WANT ADS

VACUUM CLEANERS — Electro-lux, authorized sales and service. James Cox, Manchester. Ph. 428-2031 or 428-2221. 42tf

## CUSTOM BUILDING

and

## REMODELING

Chelsea Associated Builders, Inc.

Phone 475-8182 38tf

ROBERT PATRICK for home improvement, building and maintenance. Ph. 475-7400. 40tf

FOR SALE — 1966 Mustang, 6 cyl., 9 speed stick. Good condition. Best offer over \$600. Phone Gregory 498-2155. x24

FOR SALE OR TRADE — 3-year-old Welch pony, ride and drive, and 3-year-old Appaloosa, harness and cart. Phone 475-8852. x24

FOR SALE — 100 feet of cyclone fencing, \$75. Also for sale, large metal wardrobe with wooden louvered doors, \$25. Call 475-8494. x25

HELP WANTED — RN or LPN for night relief, two nights a week. Call 475-3831 for more information. x26

## WANT ADS

DELICIOUS and Jonathan apples, also sweet cider, 75 cents a gallon in your container, 85 cents in ours. Czapla's Orchards, 1817 Rank Rd. x28

## LOOK!

COLONIAL — Ultra sharp 3-bedroom, older home in village of Chelsea. This home has been completely renovated, from new windows to fully carpeted. FHA terms possible.

CAPE COD — Beautiful brick home located in a secluded wooded area with over 300 feet of lake frontage in Chelsea School District. A real sheer place.

BUILDING SITES — 15 acres, 10-acre, and one-acre sites with lake privileges.

Robert H. Thornton Jr., REALTOR

U. of M. Certificate in Real Estate, 105 N. Main St., Chelsea, 475-8629, eve. 475-8857 x24

USED TRACTOR TIRES — Large inventory on hand. Also used passenger — truck — trailer tires. Jackson Tire Brokers, M-106, Munnich, Mich. Ph. 596-2925. 82tf

## WANT ADS

FIREWOOD for sale. Phone 475-2715. Pick-up or delivery. 25

AUCTION Dec. 6, 7 p.m. New and used merchandise, also antiques. Walden Auction Barn, 15600 Hermon Rd., Manchester. 24

RELIABLE PERSON would like housework or baby-sitting. Phone 475-2527. 24

HAMMOND ORGAN teachers wanted to teach in their own homes. Call Grinnell Brothers, Ann Arbor, 662-5667. 34tf

WINTERIZED COTTAGE for rent, Irish Hills area. 2 large bedrooms, full bath. Phone 688-7883 or 769-0538. 25

CARPET CLEANING by Burke. 12 cents a square foot, needs overnight to dry. In Chelsea call Merkel Brothers, 475-8021. 38tf

TRAVEL TRAILERS — 18-ft. and up; 10x65 ft. trailers. John R. Jones Trailer Sales, Gregory, Mich. Phone 498-2655. 48tf

FOR SALE — Older home in Chelsea, four bedrooms. Low down payment, land contract. Call 475-2091 after 6 p.m. 39

ADMIRAL FREEZER for sale, right, 15 cu. ft., 500-lb. capacity, \$150. Call Mrs. Blackburn, 426-8479. x24

ALOUETTE SNOWMOBILES, the time is here. Han-Co Winter Sports invites you to take a trip to Waterloo for the best deal on the reliable one. Located at 1501 Seymour Rd., or phone 475-7212. 25tf

## WANT ADS

WHITE TOY POODLES for sale. AKC, 8 weeks old, Phone 475-7580. 24

WILL TRAIN part-time men and women for insurance sales with a general agent. No age barrier. Write in care of Chelsea Standard, Box NV-19. 24

PICTURE FRAMING — Select from 20 pre-finished styles, 36c to \$1.85 per ft. Add \$3.00 for cutting and assembly if desired. Chelsea Lumber Co., 475-3391. 26

MARRIED COUPLES interested in joining the "In Crowd," call 769-5741. 24

WANTED — An elderly lady would like a lady to stay with her, with room and board, and some pay. Phone 475-2886. x24

FOR SALE — 3-bedroom home, 4 years old; living, dining, kitchen, two baths, electric heat. On an acre of land; black-top drive; 2 1/2-car garage attached to house. One mile out of Dexter. Phone 426-4869, after 8:30 a.m. x24

XEROX COPIES made. First 20 cents each. Over 20, special prices. Merkel Brothers. 25tf

ANNUAL CHRISTMAS BAZAAR, St. Barnabas Episcopal church, Thursday, Dec. 3, 11 a.m. Sandwich luncheon, gifts, boutiques, baked goods. 24

FOR SALE — AKC registered miniature poodles, 2 black males, 1 brown female. Phone 475-8513 after 5 p.m. 24

## WANT ADS

CAR & TRUCK LEASING, For details see Lyle Christwell at Palmer Motor Sales, GR 5-3271. 49tf

FOR SALE — Remington 870 TB 12-ga. trap gun, \$150. Call 479-1948 after 4 p.m. 24

FOR SALE — Wuritzer organ, with percussion, Model 4100, Phone 475-2027. 24

FOR SALE — Two light blue twin beds, mattress and spring included. Like new, \$35 each. Phone Chelsea 475-8422. 24

FOR RENT — 3-room apartment, furnished. References, no children, 475-2082. 25

PIANO TUNING, Chelsea and area. Facilities for reconditioning and rebuilding. Used piano sales; reconditioned grands and verticals. E. Eklund, 426-4429. x50tf

FOR REAL DOLLAR SAVINGS be sure and see us before you buy any new or used car. Palmer Motor Sales, Inc. Your Ford Dealer for over 50 years. 2tf

COME IN and do your shopping at the VFW Auxiliary Bake Sale and Bazaar at Sylvan Town Hall Saturday, Dec. 5, 9 a.m. to 3 p.m. 24

PATCHING and PLASTERING. Call 475-7489. 38tf

WANTED — Women to work in the Waterloo area. Sewing experience helpful but not necessary. Reply to box DE-3 at The Chelsea Standard. 25

## WANT ADS

FOR SALE — Kenmore electric range, in very good condition. \$75. Phone 475-2052. 24

FOR SALE — Deluxe GE 40" double-oven stove with rotisserie. Also GE refrigerator with separate freezer. Very good condition. \$200 for both. Phone 475-1493. 24

FOR SALE — 43 Valiant, 6-cylinder, good running condition. \$200. Phone 475-2178. 24

HELP WANTED — Man to drive pickup truck to Ann Arbor 2 days per week. Apply Czapla's Orchard, 1817 Rank Rd., mornings only. 24

FOR SALE — 9.2 cu. ft. white refrigerator, like new, 3 years old, \$60. Ph. 475-7926. 24

FOR RENT — Unfurnished apartments, 1st floor, full basement, yard; heat furnished. 2nd floor, 3 rooms, kitchen, bath, heat furnished. Phone 475-2018 after 5 p.m. and week-ends. 24tf

NOTICE — I will not be responsible for any debts contracted by anyone other than myself as of Dec. 3, 1970. Larry Adams. 24

FOR SALE — 20" Viking 4 h.p. snow blower, \$100. New condition. Phone 475-5731. 25

FOR SALE — Exclusive, secluded, two-acre building site. \$7,800. Ph. 475-8904. 24

FOR SALE — Chevrolet station wagon, 1964, \$215. Runs well, some rust, 90,000 miles. Phone 475-7681. 24



Beef 'em up with tested FEEDS

More profits per pound of gain! Get your steers ready for early market, with tested, fortified Cattle Feeds to beef 'em up... fast.

Complete feeding rations for all your livestock, poultry

**FARMERS' SUPPLY CO.**

PHONE GR 5-5511

Standard Ads Are a Good Shopping Guide!

## TODAY'S THOUGHT

By LOUIS BURGHARDT

Reasonably minded people must surely admit we have a crisis of authority in America today. Federal, State, Police, School, Religious authority — just to name a few — are all under attack. Never before in American history has there been such insatiable avarice and scorn for authority. Principles of law are being abandoned in rebellion against God's will for tranquility.

All of us had better wake up to the fact that stability of government is weakened when legal rights are sacrificed to whimsical disobedience. No nation can survive when authority is flouted. When authority is misused — and it sometimes has been — we have legal ways to change authorities. We have lawful ways to restrain, expand and enforce authority. The Constitution and the Bible are the authority by which ALL of us must live. God help us if we don't! . . . BURGHARDT FUNERAL HOME, 215 East Middle St., Chelsea, Mich. Phone GR 5-4141.

## —SPECIALS—

ECKRICH  
Sliced Bologna, 1-lb. pkg. 69c  
MILLER'S  
Ice Cream Sandwich, ea. 10c  
CAMPBELL'S  
Vegetable Soup, 3 cans 42c  
FARMER PEET'S RE-PEETER  
Bacon . . . . . lb. 51c

We have everything for your Christmas Baking

**BULK QUANTITIES**

Red and green candied cherries, pineapple rings and wedges, mixed diced peel, pitted dates, pecan and almond meats, orange, lemon and citron peel.

**We Have Bulk Molasses**

Fancy Nuts in the Shell

**KUSTERER'S**

FOOD MARKET

DIAL 475-2721 WE DELIVER

As A Public Service . . .

## CHELSEA STATE BANK

and the

## Social Security Administration

announce

## SOCIAL SECURITY DAYS

Thursday, December 3

Friday, December 4

Representatives of the Social Security Administration will be on hand at the bank both days throughout banking hours to offer assistance and informational material about all aspects of your Social Security.

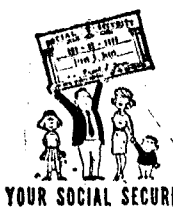

YOUR SOCIAL SECURITY

## CHELSEA STATE BANK

# A GIFT FOR THE HOME FROM CHELSEA LUMBER

## Is A Gift for the Whole Family

### NEW IDEAS AND SPECIAL VALUES FOR CHRISTMAS - '70

## HAND TOOL SPECIALS

- |                                                       | Reg.   | Sale   |
|-------------------------------------------------------|--------|--------|
| ★ TRUE TEMPER HAMMER<br>Steel Shaft, 16 oz. or 13 oz. | \$6.49 | \$5.25 |
| ★ SPORTSMEN'S HATCHET<br>Steel Shaft, Leather Grip    | \$5.98 | \$4.95 |
| ★ STANLEY BLOCK PLANE, No. 220                        | \$5.45 | \$4.75 |
| ★ NICHOLSON "NEST OF SAWS"                            | \$4.26 | \$3.75 |
| ★ LUFKIN 100-FT. STEEL TAPE                           | \$7.95 | \$6.45 |

## BONUS BUY!



PRES-TO LOGS

FOR FIREPLACES, STOVES, CABINS

Clean, long-burning fire logs. A compact log made of compressed saw wood that burns without smoke, fumes, mess, soot or odor. Easy to store, easy to handle, easy to control.

\$1.85 Case of 6

## FOR THE HEARTH!

FIRE SET, FOKER, SHOVE, BROOM WITH AN ATTRACTIVE STAND

SALE PRICE \$24.50

SAVE \$5.45

EXTRA LARGE 11" FIREPLACE MATCHES

(Box of 99) \$1.49



Log Basket

Reg. \$11.95 SALE \$9.95

## Beauty in SHELVING

By



Simply fasten shelf - standards to wall tap in shelf arms, place pre-cut, walnut-finished shelves.

## ★ STANDARDS

29¢ per ft.

★ ARMS

6" - 8" - 49¢

10" - 12" - 59¢

★ SHELVING

8" x 36" - \$4.99

8" x 48" - \$5.98

Prices of standards &amp; arms are for brushed chrome finish.

For very little more you can choose brass, Old English, white, yellow, orange or green.



WOODEN MOVABLE INTERIOR LOUVERED SHUTTERS

Prices Begin at 99¢ ea.

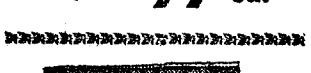

CORK BULLETIN BOARD

SIZES

18" x 24" \$2.95

24" x 36" \$4.95

36" x 48" \$8.95

2 USABLE SIDES

## The

ULTIMATE Gift

For That Man

A Power Shop

FROM \$99.50

TORCH KIT

SINGLE-TIP TYPE

REG. \$7.49

\$4.88



Weldwood®

Regulation Shape BACKBOARDS

\$6.95

DO ONE REPAIR JOB AND PAY FOR THE KIT!

SPECIAL PRICES IN THIS AD GOOD THRU DEC. 24, 1970

## CHELSEA LUMBER CO.

475-3391

ALWAYS FREE PARKING!

475-3391

## WHITEHALL Weather

Vanes

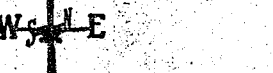

This handsome weather vane will add that extra touch of charm and beauty to your home. Precision built of rust-proof aluminum. All black, baked-on finish. Arrow 18 1/4" long. Overall height 26 inches.

★ ROOSTER \$10.95

★ HORSE REG. \$12.95

★ EAGLE

## CUPOLAS

HAND-CRAFTED IN PINE

"x" "x" "x" HIGH

\$21.95

ROOF IT, PAINT IT, TOP IT WITH A WEATHERVANE — FOR THE CHARM OF AN EARLIER DAY.



CUSTOM

NAME PLATES

★ FOR MAIL BOX

★ FOR YARD POST

See the Big Display at CHELSEA LUMBER and order now for Christmas.



Disappearing Stairway

\$21.95



MECHANICAL TOOL CHEST

\$4.50





**BULLDOG JV GRID TEAM** with many wins behind them, are, front row, from left: Mike Merkel, Jeff Van Riper, John Mann, Dan Houle, Tim Johnson, Jeff Daniels, Mike Nadeau, Jeff Marshall. Middle row: Jeff Sweet, manager; Dan Schulze, Tim Lancaster, Doug Hanson, Mike Robbins, Doug Hillman, Don Conklin,

Bruce Guster, Bob Elliot, Don Morrison, manager. Third row: Assistant JV Coach Tom Morrison, Dan Bertke, Randy Young, Steve Worden, Mark Grambeau, Paul Miller, Jeff Barnes, Bill Harrison, Dan Boham, Jon Schaffner, head JV coach. Missing from photo are Keith Hume, and Tom Stock.

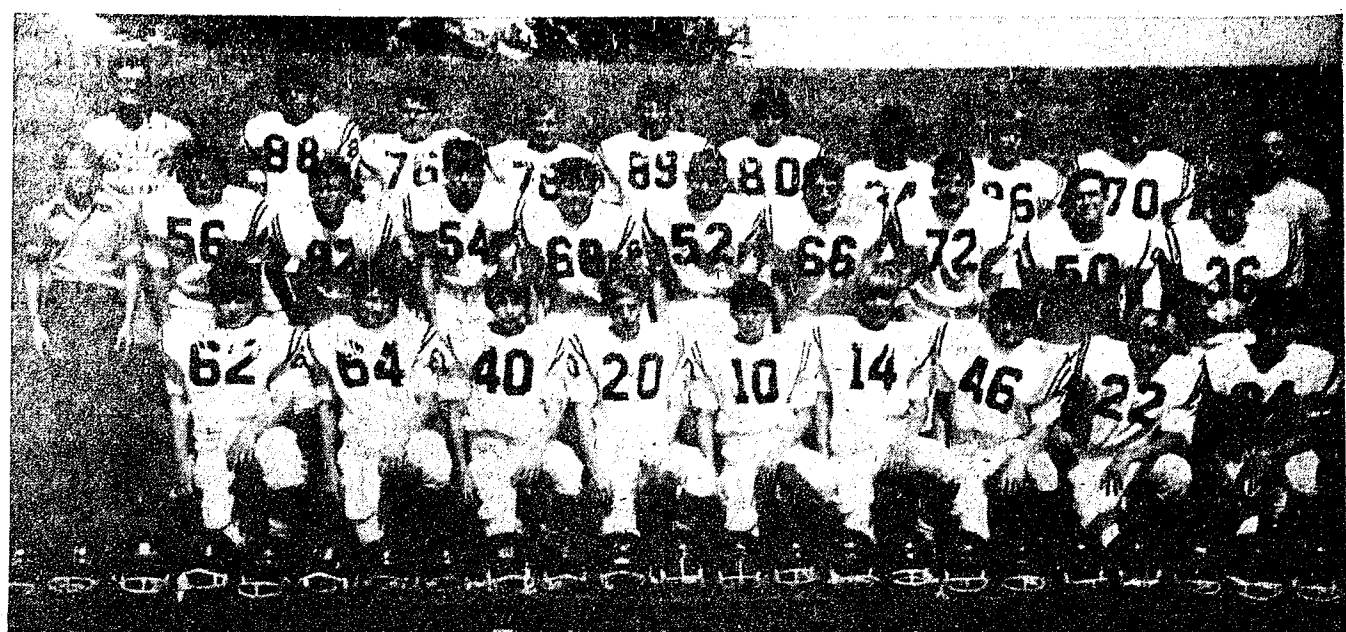

**1970 FROSH GRID TEAM** are fledgling Bulldogs. Pictured above, they are, from left: Ken Kaiser, Keith Kargel, Chuck Foytik, Dale Poertner, John Houle, Dave Laubon, John Beeman, Alan Machnik, and Jon Lewis. Middle row: Dan Rosentreter, manager; Tom Boylan, Ed Dreiman, Mark Watton, Bill Scott, Howard

Haselschardt, Mike Murphy, Jay Butler, and John Tandy. Third row: Paul Terpstra, assistant coach; Tim Treado, Ron Collins, Jim Storey, Craig Coltre, Art Paul, Marvin Guster, Randy Hillman, Rick Miller, and Bill Bainton, coach.

## District Court Proceedings

In the 14th District Court this past week, Edward Dimoud, Ann Arbor, pled guilty to careless driving. He paid \$35 fine and costs.

Paul Stanford, Ann Arbor, pled guilty to speeding 80 mph in a 40 mph zone. He paid \$80 fine and costs.

Carl Kittrell, Brooklyn, appeared for examination on a charge of selling marijuana. He was bound over to the Circuit Court. Trial was set for Dec. 18.

Francis R. Wetherbee, Ann Arbor, pled guilty to a failure to yield right of way. He paid \$15 fine and costs.

George R. Mathias, Detroit, pled guilty to speeding 90 mph in a 70 mph zone. He paid \$40 fine and costs, or spend four days in jail.

Louis John Smith, Westland, pled guilty to driving on a revoked license. He was sentenced to five days on the work program, or three days in jail. He was fined \$75 fine and costs, and is on 45 days probation.

Sandra J. Mayse, Tipton, pled guilty to not having an operator's license. She paid \$50 fine and \$10 costs.

Roy Deckert, Jr., Saline, was sentenced for assault and battery. He paid \$50 fine and costs, and is on one year's probation.

Martin Schultz, Ypsilanti, was sentenced for an attempt to buy drugs on a false prescription. He paid \$250 fine and costs, and is on one year's probation.

Timothy Heller, Ann Arbor, was sentenced for illegal use of narcotic drugs. He paid \$100 fine and costs, and is on one year's probation.

Esther Roehm, Clinton, pled guilty to careless driving. She paid \$35 fine and costs.

Don Nelson, pled guilty to reckless driving. He paid \$50 fine and costs.

Leslie L. Kapka, Manchester, pled guilty to speeding 40 mph in a 30 mph zone. He paid \$20 fine and costs.

Michael T. Brady, Manchester, pled guilty to excessive noise. He paid \$15 fine and costs.

Ronald M. Burkhardt, Manchester, pled guilty to a failure to stop for a stop sign. He paid \$15 fine and costs.

Joseph R. Kidd, Manchester,

pled guilty to failure to yield. He paid \$15 fine and costs.

Henry Donald Jobe, Manchester, entered a plea of nolo contendere to the charge of speeding. He paid \$20 fine and costs.

Richard Korn, Ann Arbor, pled guilty to not having an operator's license, and for not transferring his registration plates. Case was adjourned for sentencing, which will be on Dec. 14.

Ernest Norton, 521 Wilkinson St., Chelsea, appeared on a charge of driving under the influence of alcohol. Trial was set for Jan. 20.

Carvin D. Cornett, Ypsilanti, was found guilty of littering. He paid \$100 fine or spend 15 days in jail.

Ronnie Broyle, Cassidy Lake, was examined on escaping from the Cassidy Lake Technical School. He was bound over to Circuit Court.

## Conservation Law Violations Are Reported

Conservation Officer, Donley Boyer, announced this past week, there was a very good number of deer killed locally in this deer season. According to Boyer, as many deer were killed this year as were last, with the heaviest action reported on the first day.

Violations incurred this past deer season included James G. S. Hayden of Milan, who appeared in the 14th District Court this past week before Judge Patrick J. Conlin. Hayden pled guilty to multiple infractions, killing an antlerless deer, killing a deer in a closed area, and hunting with a 30-40 Craig rifle. He paid \$150 fine and costs, \$100 restitution, or spend 30 days in jail. His deer license hunting privileges were revoked for one year.

Ronald W. Turck of Westland, Gerald L. Neher of Wayne, Chester John Cichon, Jr. of Taylor, and Arthur Gutz of Wyandotte, all pled guilty to carrying illegal guns. They each paid \$21 fine and costs.

Jimmy G. Garza of Adrian, pled guilty to having a loaded gun in his car, as did Billy G. Henson, Belleville. They both paid \$21 fine and costs.

Bruce Heady, Belleville, pled guilty to having an uncased gun in his car. He paid \$21 fine and costs.

Michael G. Fugate, Westland, pled guilty to defacing or removing state property. He paid \$25 or spend five days in jail.

Honesty is the best policy because, in the end, it pays the biggest dividends.



## NORTH ELEMENTARY SCHOOL NOTES

### KINDERGARTEN—

Mrs. Packard, teacher

We have been talking about Indians of long ago. Many knew quite a lot already. Others were surprised to learn how little the Indians had. We have made teepees, totem poles, an Indian puppet, and Indians. We will make an Indian jacket and head band we can wear. The children have brought many nice Indian items for us to see and learn about.

David Weber brought in his Dachshund puppies for us to see and touch and hold for awhile. They were soft and cuddly. Some of the other children in the class were getting one as a pet for their own to take care of.

Our birthdays for November are: David Weber, Mark Stanley, Michael, Kim, Tony, Jana and Kenneth.

### FIRST GRADE—

Mrs. Raduazo, teacher.

With teacher back and feeling well again we are in full swing getting ready for Thanksgiving. We have been making booklets with stories of the Pilgrims, and we have turned our room into quite a "Turkey Farm." Right now we are involved in making "life-sized" Pilgrims and Indians by tracing our own bodies on brown paper and then painting ourselves.

In reading, phonics, math, science and social studies we are especially busy and interested. We seem to love reading and math the most but our science table is just full of wonderful things like Danny Meyer's bird's wing, mushrooms, Craig Wirtz's squirrel tail, as well as, lots of gourds, pumpkins and bean and pea seeds which we all planted and are coming up well.

In October we had two birthdays: Matthew Bennett and Robbie Benedict. This month we are celebrating for Charise Hava and Norman Brown.

Mrs. Stein, teacher

What do we mean by Thanksgiving day?

Tobin Boyd: A day when you go down to your grandma's and grandpa's and sometimes they come up.

Doris Erke: When the Pilgrims invite the Indians over to eat turkey.

Michael Connelly: Some people come down to eat.

Laura Hines: A day to give thanks.

Marc McMullen: Thank God for the food we get.

Cheryl Wurster: A day when you eat turkey.

Jeff Fahey: A day to thank God for all the good food you get.

### SECOND GRADE—

Mrs. Hakala, teacher

Christina Pax has a new puppy that is part Spaniel and part Pointer. Linda Bristle has been taking swimming lessons at the Y in Ann Arbor. She is a tadpole now. Jon Riemenschneider had a ride in an all terrain vehicle. Chandler Lane showed us a couple of Indian arrowheads that had been found on his grandfather's farm. Dennis Sindlinger spent a couple of days in the hospital.

Michigan's deer-hunting force in the Upper Peninsula has remained quite steady since 1947, notes the Department of Natural Resources. Year in and year out, about 100,000 to 110,000 sportsmen favor the Upper Peninsula's wilderness deer hunting.



**AUTOMOBILE CLUB OF MICHIGAN**

Membership and Insurance

**JACK SCHLAFF**

Ann Arbor 769-5000 Dexter 426-8593

## Sister Leaves St. Louis For Missionary Work

Sister Angelica De Cicco, who has been at St. Louis school for the past six years, left Friday morning for Guatemala. Sister Angelica boarded a jet at Detroit, with stop-overs planned for Miami, Mexico City, and then Guatemala.

It was with great sadness that Sister accepted her new post. Although her work in Guatemala will be a great challenge, and there is a great need for missionary help, she was sorry to leave

the boys and her many friends in Chelsea.

Sister plans to keep in touch, and with a home visit coming up in two years, she plans to come this way for a stop-over in Chelsea.

A new sister from Italy is expected to arrive this week to replace Sister Angelica.

Now that football is about over, what will happen to "our heroes?"

## WANTED CEMENT & BLOCKWORK

All types—Poured walls, floors, drives and foundations.

**CECIL CAUDILL**

(517) 851-3847

# An introductory offer to people who have never owned a Chrysler.

We want to introduce as many people as possible to the finest-designed, best-built Chryslers we've ever offered. So we're coming through with the Royal. A brand-new series of Chryslers. At a new low price. \$112\* less than any other Chrysler series.

### Coming through in a big way.

Royal is every inch a Chrysler. Uncompromisingly full-sized.

It's also a bigger car than our chief competition, Buick LeSabre and Olds Delta 88.

With a roomier interior. And a bigger trunk.

### A matter of inches.

Our new 360 V-8 is ten cubic inches bigger than the engines on Buick and Olds.

More important, especially in a car this size, our engine comes through with more horsepower. All on regular gas.

### A difference of opinion.

LeSabre and Delta come with coil spring suspension systems. The Royal uses torsion bars.

They'll tell you coil springs are better. We'll tell you torsion bars are. Who's right?

Well, we urge you to try them both and make up your own mind.

It is interesting to note, however, that GM does use torsion bars on two models: one of the most expensive Cadillacs, and the most expensive Oldsmobile. Now are we coming through?

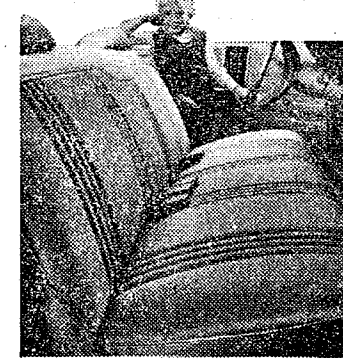

### Embarrassing questions.

Ask your Buick or Olds dealer about options. An electric sliding sun roof?

Or a stereo cassette player available with a microphone?

In reply, all you'll get is a red face.

Royal, on the other hand, lists both of these features on its long option list.

### Built and engineered with extra care.

The Royal body is a single solid unit. Unitized with over 5000 individual welds.

The competition uses bolts to mate the body to the frame.

On a test drive, you probably wouldn't notice any difference. But the differences are there.

Our Unibody is stronger for one thing. It also stays tighter longer. So there is less chance of welds and seams opening up and forming rust pockets.

Another thing to remember is that Royal has no body bolts to work free and rattle after, say, a year or so of driving.

### A car for people ready to move up.

Chrysler Royal. An introduction to Chrysler luxury and quality.

Coming through at a price you can afford.

That's our offer. Welcome to Chrysler.

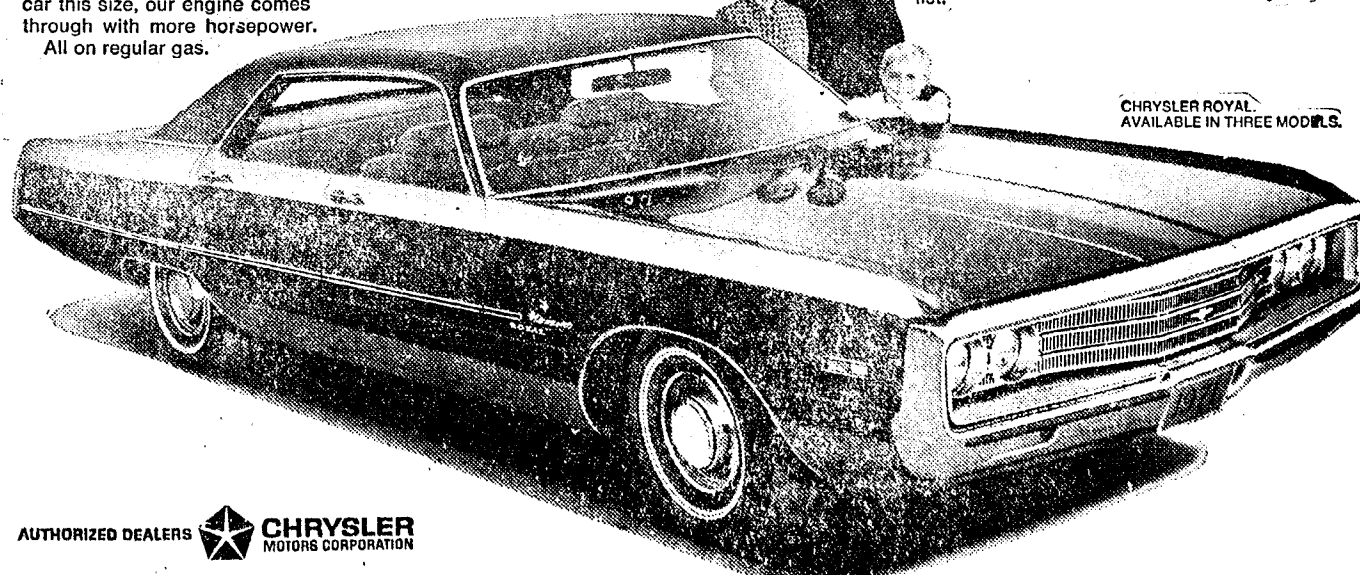

AUTHORIZED DEALERS CHRYSLER MOTORS CORPORATION

\*Based on manufacturer's suggested retail price of Chrysler Royal and the same body-style Chrysler Newport with identical options. Price excludes state and local taxes and destination charges.



Coming Through.

CIDAA

## —NOTICE—

## Sylvan Township Taxpayers

Sylvan Township Treasurer will be at 103 N. Main St., Chelsea, to collect Sylvan Township Taxes Monday through Friday, 8 a.m. to 5 p.m., until Feb. 27, 1971.

CHECKS WILL BE ACCEPTED BY MAIL

All Dog Licenses must be paid to Sylvan Township Treasurer before March 1, 1971, to avoid penalty.

ALL DOG LICENSES \$4.00

Rabies Vaccination papers must be presented in order to obtain license.

**FRED W. PEARSALL**  
SYLVAN TOWNSHIP TREASURER





**SOLUTION TO POLLUTION:** Running at a speed of eight miles per hour, Tony (in back) and Joel (front) Ahlstrom complete their ninth day of running, entering Chelsea on Thanksgiving day. The brothers, who are students at Trinity College, in Deerfield, Ill., were running from Chicago to Detroit to alert people to the perils of pollution. They run approximately 26.3 miles per day, making the 263-mile run between the cities in 10 days. They arrived at City Hall in Detroit on Friday, Nov. 27, at approximately 2 p.m. The boys are from Jackson.

## Chicago to Detroit Runners Ask Action Against Pollution

Two "Solution to Pollution Runners," Tony and Joel Ahlstrom, racing their way across the mid-west on a 10-day, 263-mile long distance run passed through Chelsea on Thanksgiving day this past week. The brothers, who are both students at Trinity College, Deerfield, Ill., left Chicago on Nov. 19 enroute to Detroit, distributing literature and talking with mayors and newsmen in the hopes that the anti-pollution problem will be more fully realized.

Running at a speed of eight miles per hour, the brothers covered approximately 26.3 miles per day. The course, which started in downtown Chicago, took them through their hometown, Jackson, and then on to Detroit, where they arrived at City Hall at approximately 2 p.m. on Friday, Nov. 27. They were carrying with them a special letter on pollution to be presented to Detroit Mayor Roman Gribbs, and his commission on Environmental Control.

from Mayor Richard Daley of Chicago, and his Commission on Environmental Control, H. W. Poston.

The night before the brothers' Chelsea appearance, they stayed at the home of their parents in Jackson, following their 26.3 mile run of the day before to Spring Arbor. They are accompanied by a fellow student, John Larson, in a Ford Van. The van was supplied by Courtesy Ford Automotive Sales, Inc. of Chicago. The Izaak Walton League is providing the runners with the anti-pollution literature.

The "Solution to Pollution Runners" are planning an even greater challenge next summer. "We have laid groundwork for a coast-to-coast run next summer," Tony maintained. "We want to prepare ourselves as runners this time and prove the urgency and validity of our message."

Trinity College, where the Ahlstrom brothers attend, is a four-year liberal arts college, and is sponsored by the Evangelical Free Church of America.

## B. Wengren Runs in AAU Championship

Bonnie Wengren ran Saturday, Nov. 28, in the USA AAU Championship in St. Louis, Mo., and placed 50th out of a field of 120 of the top girl runners in the United States.

Running in the Girls 14-17 division, she ran the fastest one and one-half miles of her life, completing the course in 8:57. According to her coach, John Bauer, this is one minute faster than previous runs.

Bonnie will start training this week for the indoor season, which begins Saturday, Dec. 19. Her first race will be in Chicago, on that date. Running her first half mile time trial this week, she made a run of 2:28, which Bauer indicates is a strong half mile first run. Her coach has great hopes for this upcoming season. Wolverine Parkettes, the team with which Bonnie is affiliated, took first place in the Open Women's Division, and placed second in the Girls 14-17 Division. Wolverine Parkettes was the defending championship team in both divisions from last year. The "Parkettes" are coached by Richard Bayat, of Lincoln Park. John Bauer is an assistant coach.

The training method which Bauer uses with Bonnie, and two other Chelsea girls, Peggy Kraai, and Janet Sibley was published in the form of a letter to the magazine The Woman's Track and Field World. According to Bauer, the article describes the unique training routine these Chelsea runners follow. Bauer indicated that if further use of this training improves the girls' running, that he will publish a booklet dealing with the details of the program. He indicated that several members of the U.S. Olympic team are interested in working under this training routine.

Telephone Your Club News To GR 5-3581.

## GOSSO Carpet Cleaning

December is a Holiday month when friends drop in frequently. Be sure your carpeting is "quest" clean. We recommend Host, the new method of cleaning carpets without water. The carpet is dry and ready to walk on immediately. Use our Host Electric Up-Brush. It's easy. Clean 40 sq. yds. only \$9.95. Phone for information.

**MERKEL BROTHERS**  
Phone 475-8621

## Sixth Grade Doings

Until recently, junior high schools were made up of the seventh, eighth, and ninth grades. The trend, however, seems to be that ninth grade should be included in the high school and sixth grade should be included in the junior high school. Chelsea, which has made this transition, has what is called a "middle school."

The change from fifth to sixth grade offers many opportunities and poses a few problems for students. The following are selected excerpts from student themes on, "What It Is Like To Be In Sixth Grade."

We have an activity period in sixth grade which is held every Tuesday during seventh hour. There is a very wide variety of activity from wood work to stitching. It is like recess indoors and it sort of takes your mind off the ding blasted homework!

At Beach school on Tuesdays there is an activity period. I like the activity period we have because I am allowed to pick a new activity if I like. Some of the activities offered are Band Club, Sports Club, Home Economics, Knitting, Stitchery, and Journalism. Some of my friends joined Horse Lovers Club and Band Club. Some people are chosen to be in Journalism, Yearbook, and Student Council. I was chosen for Student Council. I like it because I am allowed to do things for the school, such as working in the book store, selling milk, and many other jobs. On Student Council there is a president, a vice-president, a secretary, a treasurer, and a sergeant of arms. I am staying in Student Council all year.

Lockers are new responsibilities in sixth grade. I like lockers because you can keep them however you want. Some people keep them clean, and some keep them messy. I usually keep mine pretty messy. When locker inspection comes, I will probably flunk!

I like the lockers. We keep our stuff in them. All the teachers would like us to keep our lockers clean. Teachers may surprise you and give locker inspections. Some teachers do not care if our locker is messy because it is our locker and not theirs. Some hate messy lockers so they have inspection to make sure it is clean. Then if it isn't clean, they make you clean it out.

I don't like some of the safeties on safety duty. Some of them are awkward. When they run in the halls they trip over each other. I like lunch because I get it free. It all started when we had study period and Mr. Conklin asked if anyone wanted to wash trays and get a free lunch. I wasn't paying any attention when I heard someone say, "free lunch." I went up and accepted the job.

There are several reasons why I'm glad there is no recess this year. The first is that I enjoy being stuck in my class knowing I could be outside playing and having fun instead of working. Second, if there were no recesses I would have nothing to complain about.

## Pickel Fund Reaches Total of \$1,027 To Help With Hospital Costs

Theta Gamma Chapter of Beta Sigma Phi sorority reports that \$1,027 was the total which the sorority collected to aid Mr. and Mrs. Jack Pickel of Pinckney. This fund money will alleviate the great costs incurred in the hospitalization of and eventual tragic death of their three-year-old and five-year-old sons.

The fund will be left open for a short time for donations that haven't yet arrived.

"In times like ours it is heart-

warming to know how much concern and generosity our local citizens and organizations have shown," said Teresa Abram, service chairman, following the drive.



DR. RAYMOND KAHN, professor of anatomy at the University of Michigan Medical School, discussed the problems of over population with Chelsea Kiwanians at their Monday evening, Nov. 30 meeting. The doctor, who spent some time in Japan studying their solution to over-population, indicated that one of their solutions to the problem dealt with abortion reform.

## Professor Discusses Problem Of Over-Population in World

Dr. Raymond Kahn, professor of anatomy at the University of Michigan Medical School addressed Chelsea Kiwanians, Monday evening, Nov. 30.

Dr. Kahn has been involved in teaching and research for the past 16 years. He spent several years doing research in Japan.

During his stay in Japan, the professor did some studies, collected information and data documenting the country's attempt to deal with their over-population problem. Japan's problem was unique in that the country had more than 75 million people living in a land area that equaled in size one fifth of the land area of the state of California.

To cope with what was an immediate food production-people use problem, Japan adopted a program which implemented abortion reform.

Results of this radical reform resulted in a zero growth rate. That is, the birth rate statistically paralleled the death rate.

Kahn noted that in the past few years, several European countries, such as Hungary, Czechoslovakia, and Sweden have adopted this type of reform to achieve a more level rate of growth which is applicable to the food production in that area.

Faced with the fact that by the year 2,000, there will be close to six billion people on the earth, roughly twice the present population, Dr. Kahn stressed that the world will have many future problems. Dr. Kahn's main message was not stressing abortion reform, it was merely an outlining of facts related to the population problem. Education of the public is the major problem which faces today's world, according to Kahn.

## Rec. Classes Need Instructors

Winter schedule for the Chelsea Recreation Association will be as follows this year. On Monday evenings, a Ladies Conditioning class will meet at the high school gymnasium. This class will meet from 7:30 to 9:30 p.m., starting Dec. 14.

Wednesday nights, a Men's Weight Lifting class will meet at the high school gymnasium. Hours will be from 7:30 to 9:30 p.m. This class started Dec. 2.

Boys basketball team, for 4th through 6th graders, will meet Saturday mornings at the high school gymnasium, from 9 a.m. until 11 a.m. The first class will be Saturday, Dec. 12.

Recreation Department needs help in running its winter program. Someone is needed to run the Men's Recreation program, which will meet Monday evenings, from 7 to 9 p.m. An instructor for the young girls' gym and games class is also needed for Saturday mornings from 9 to 11 a.m. Anyone interested is urged to contact Ken Larson, at 475-2650. These classes will be canceled if a leader can't be found.

Dark stained wood, to be covered with light-colored paint, must first be sealed with a recommended primer-sealer, with aluminum paint, or with shellac.

## CHELSEA HARDWARE

110 S. Main St.

Phone GR 9-6311

SAVE AT PRO HARDWARE STORES

Extra Savings—A Present to You from Us

### Seasons Saleables

Christmas Sale starts Thursday

### 30-CUP COFFEE MAKER

Party time - time saver. Completely automatic. Makes coffee just the way you like it.

**\$9.99**

**HOLDS 4 RELISHES**

Cleaning, swiveling, reusable as useful as a decorative. Holds four 6-ounce relish glasses with lids.

**\$3.88**

**STEAM & DRY IRON**

Has automatic settings for all types of fabrics. Steams evenly.

**\$7.99**

**MANICURE SET**

Contains all nail care tools needed. Perfect gift for your lady on your list.

**\$6.99**

**Zip-Up Sleeping Bag**

Soft, comfortable. Flannelette lining. 2-pounds acrylic filling.

**\$8.88**

**15-LT INDOOR SET**

Great for small trees, wreaths and decorations. A real buy at only \$1.87.

**\$1.87**

**ORBITAL SANDER**

Light, compact, finishes and polishes wood, metal and plastic.

**\$13.88**

### PROPANE TORCH KIT

Does 1,001 jobs around the house and work shop. Cylinder gives up to 15 hours burning time.

**\$4.99**

**COUPON**

**SPRINGFIELD**

**Deep Fry & Candy THERMOMETER**

With This Coupon

**\$1.47**

Without Coupon \$2.49

**COUPON**

**EXTENSION 9-FOOT CORD**

With This Coupon

**33¢**

Without Coupon 90¢

we've got a full pack of Christmas Ideas from

**VAN HEUSEN**

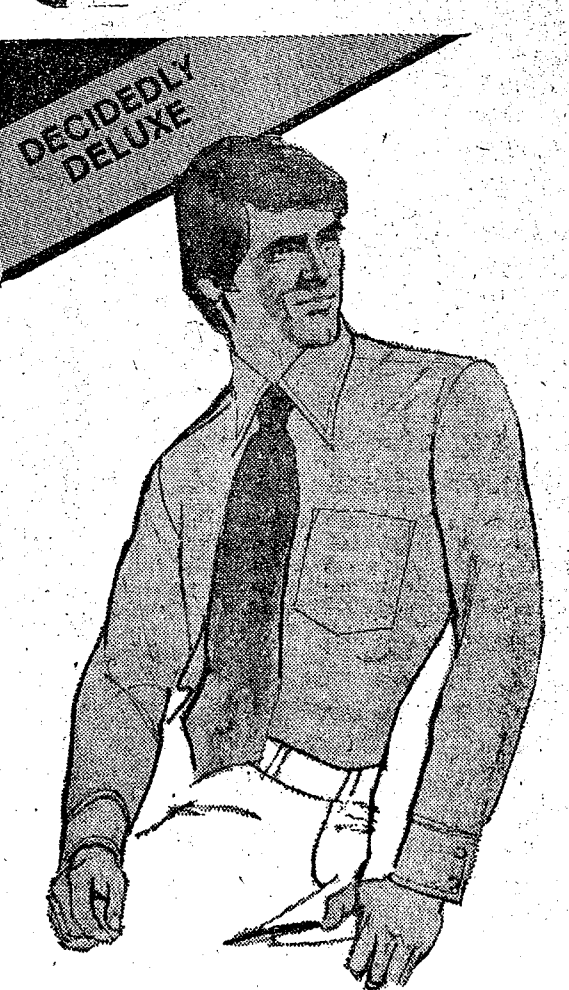

*Hampshire House*

BY **VAN HEUSEN**

Here's an elegant new look for the man who enjoys switching off to something different once in a while. The same superior Hampshire House look in a new softer fabric of 80% Dacron® polyester, 20% cotton crepe. Features Van Heusen's distinctive longer collar and French cuff in a wide variety of colors and stripes. \$9.00

**STRIETER'S CHRISTMAS STORE FOR MEN**  
"The Place To Go for Brands You Know"

## Refresh with MILK



**MILK is best for your baby's health**

Give Baby the right start in life with lots of milk. It's nature's most nearly perfect food... rich in vital food values that help little bodies grow up strong and healthy.

**WEINBERG DAIRY**

Old US-12

Phone GR 5-5771

*Wedding* INVITATIONS ANNOUNCEMENTS INFORMALS ACCESSORIES

PLUS A FULL LINE OF Personalized NAPKINS, CAKE BOXES - BAGS, BOOK MATCHES

*the Elegant Wedding Line*

THE MOST EXQUISITE SELECTION OF WEDDING STATIONERY EVER PRESENTED!

See Our Samples at

**THE CHELSEA STANDARD**  
300 N. Main St. Phone GR 5-3581



## Community Calendar



St. Mary's Christmas Bazaar and Bake Sale, Saturday, Dec. 12 at the Sylvan Town Hall, from 9 a.m. until 5 p.m. adv 25

Kinder Club change of time for Progressive Christmas party; 7 p.m., Dec. 8. Starts at home of Mrs. Edson Whitaker. Bring exchange gift.

God's Willing Workers, 7 p.m. Dec. 7, at Chelsea Baptist church. This will be special work session for Sunday school Christmas treats, and items for the Christmas cantata.

Chelsea Community Farm Bureau Christmas party at the home of Mr. and Mrs. Walter Zeeb, with a pot-luck supper, beginning at 7 p.m., Dec. 10.

Chelsea Camera Club at Sylvan Town Hall, Tuesday, Dec. 8 at 7:30 p.m. Slides of the Orient by Paul Papsdorf. Guests welcome.

Chelsea Women's Club Dec. 8, at 8 p.m. at McKune Memorial Library. Remember Christmas gifts for the Maxey Boys school. Annual Christmas party.

Dec. 17 and Dec. 18 Soup and Sandwich Supper. 4:30 to 8 p.m. at Chelsea Methodist church. adv 26

VFW Auxiliary 4076 Christmas Bake Sale and Bazaar at Sylvan Town Hall, Saturday, Dec. 5. Time 9 a.m. to 3 p.m. adv 24

FABRACA important meeting, Saturday, Dec. 5, 6:30 p.m. at 1023 Freer Rd. Entertainment provided by brothers and sisters Daniels and Schaible.

Cub Pack 445 committee meeting, 8 p.m., Monday, Dec. 7, at the home of Mr. and Mrs. Pitzen, 1260 N. Lima Center Rd.

Monthly meeting and Christmas program of St. Mary Altar Society, Monday, Dec. 7, at 8 p.m. in the school hall. Silver collection taken at the meeting to purchase gifts for the needy children. Members are also reminded to bring home-made cookies for the boys of the St. Louis school, as gift exchange.

Cub Scout Pack 415 Committee Thursday, Dec. 3, at 8 p.m. at the home of Dick Seyfried.

St. Barnabas Episcopal church, annual Christmas Bazaar, Thursday, Dec. 3, 11 a.m. Sandwich luncheon, gifts, boutiques, baked goods. adv 24

Jaycee Auxiliary board meeting, Wednesday, Dec. 9, at the home of Mrs. Mike Eubanks, 7:30 p.m.

PNG Club No. 130 at the home of Mrs. Geno Cottle, Dec. 8. Mrs. Luther Hale, co-chairman. Revealing of Secret Pills will be the highlight of the evening, with exchange of gifts.

Christmas trees, \$4, Saturdays, North Lake United Methodist church. Sold by MYF.

Soup and Sandwich supper, Friday, Dec. 11, serving 5-9 p.m., at the Masonic Temple on W. Middle St. Public invited. Home-made pies and cakes. adv 25

Wide Awake 4-H club at the home of Lois and Elaine Koch, Saturday, Dec. 5 at 1:30 p.m.

Jerusalem Farm Bureau, Dec. 10, 8:30 p.m. at the home of Mr. and Mrs. H. C. Powers. Bring cookies for refreshments.

Past Matrons Christmas party Saturday, Dec. 5, 6:30 p.m. pot-luck at Masonic Temple. \$1 gift exchange

Chelsea Social Service has need of warm coats in good condition, for boys, all ages, through 12.

Inquiries regarding the Chelsea blood bank may be directed to Harold Jones in the event that Mrs. Dudley Holmes is unavailable.

Chelsea Social Service will assist families within the Chelsea School District who are in temporary, emergency need with food, clothing, fuel, transportation or medical care. Call at the office on the second floor, Municipal Building, any Tuesday or Thursday between 2 and 5 p.m. for consultation on economic or social problems. Phone 475-4581.

Singles, 25 and over, dance and mingle, every Tuesday, 9 p.m., YMCA, Ann Arbor. Live music.

TOPS Club at library, Wednesday afternoon group, 12:30 p.m. For information call 428-4542. Thursday evening group, 7 p.m. For information call 475-8720.

American Legion and Auxiliary hospital equipment available by contacting Loren Keezer at 475-2766 or 475-3431.

Church women United special annual meeting, Friday, Dec. 4, 10 a.m., St. Paul United church of Christ. Program entitled "Listen to Love." Bring sack lunch, dessert and beverage furnished by women of St. Paul. Babysitting service available. All interested persons invited.

Fun night every Friday night at 7:30 p.m. at Korner House.

Names of local families or single persons who will be in need this Christmas may be referred

## + AREA DEATHS +

**Charles H. Waller**  
Had Been With Chrysler Corp. More Than 30 Years

Charles H. (Hagold) Waller, 211 Cavanaugh Lake Rd., died at St. Joseph Mercy Hospital, Tuesday, Nov. 24. He was 57 years old. Born Oct. 1, 1913, in New Castle, Ind., the son of Claude and Hazel Dean Waller, he married Marjorie (Eleanor) Waller Jan. 19, 1957. She survives.

He was a veteran of World War II, serving as a staff sergeant of the 624 Field Artillery Battalion. He entered the service Dec. 13, 1942, and was discharged Feb. 12, 1946, serving overseas in the Pacific theatre.

He was employed for more than 30 years by the Chrysler Corp., where he started working in 1931 as a laboratory engineer. In 1952 he was assigned as a project engineer at the Chrysler Proving Grounds in Chelsea. He was later a vehicle test data supervisor, in which capacity he served until the time of his death.

A member of St. Barnabas Episcopal church, he has served as chairman of the Bishop's committee, and as church treasurer. He was a member of the Herbert J. McKune Post No. 31 of the American Legion, as well as a member of the Management Club of Chrysler Corp.

He is survived by his parents, Mr. and Mrs. Claude C. Waller, of New Castle, Ind., and his widow. He is also survived by one son, Charles L. Waller, of Chelsea; one daughter, Mrs. Nancy L. Zeman, of Reseda, Calif.; and four grandchildren.

Funeral services will be held at 10 a.m. Tuesday at St. Joseph's church. Burial will be in Mt. Olivet cemetery. Graveside services will be held at 1:30 p.m. Tuesday at Staffan Funeral Home.

**Bernard A. York**  
Former Chelsea Resident Dies at Home in Ann Arbor

Bernard A. York, 809 Henry St., Ann Arbor, died Nov. 28, at his home. He was born March 23, 1921 in Detroit, the son of Walter and Rose Hinchman Hoffmann.

A veteran of World War II, serving in the U. S. Navy, he was employed at the Universal Car Wash in Ann Arbor at the time of his death.

He is survived by one daughter, Mrs. Thomas (Vickie) Rorouso, and five brothers, Walter Hoffmann of Grass Lake; Fred Mullen, North Lyon; Marvin Mullen, Northville; Ervin York, Dearborn; Abby York, Milford; and two sisters, Mrs. Evelyn Belken, Howell; and Mrs. Lenore Wylie, Dearborn.

Funeral services were held Wednesday, Dec. 2, at 2 p.m. at the Staffan Funeral Home. Burial followed at Vermont Cemetery.

**W. Harold Klingler**  
Former Dexter Resident Dies in Orlando, Fla.

W. Harold Klingler, 3278 Broad St., Dexter, 68, died Thursday, Nov. 26, in Orlando, Fla. He was born May 10, 1902 in Sylvan township, the son of Christian and Carrie Goodrich Klingler. He married Florence Straith Jan. 1, 1923 in Ann Arbor.

Surviving are his widow, two daughters, Mrs. Betty Kuslak, and Mrs. DeWayne (Jennie) Wilson, of Pinckney, one son, Randall, of Ypsilanti, one sister, Mrs. Warren (Fern) Wheelock of Wayne, one brother, Wilbur of Burr Oak, five grandchildren, Miss Sandra Street of Ann Arbor, Gary Street of Ann Arbor, Mrs. Dale Koschmidler, Mrs. David McCoy and Patti Klingler, all of Ypsilanti, several nieces and nephews.

He was preceded in death by

**John R. Hummel**  
Had Retired in 1960 from Federal Screw Works

John R. Hummel, 600 McKinley St., died Saturday, Nov. 28, at the Chelsea Community Hospital. He was born May 2, 1892, in Chelsea, the son of Jacob and Julia Weber Hummel.

He was employed as a tool maker at the Federal Screw Works, retiring in 1960. He married Agnes Brady, Sept. 14, 1920, in Jackson. She survives. They lived in Chelsea all of their married life.

Survivors include his widow; one son, John J. Hummel, of Cumberland, R. I.; two daughters, Mrs. Glen (Virginia) McClellan, of Chelsea, and Rosemary Hummel, of Chelsea. Also, he is survived by one sister, Mrs. Mary Steele of Detroit, and five grandchildren.

He was preceded in death by one daughter, Phyllis, and three sisters, Mrs. Joseph Denony, Sister Mary William, and Genevieve Hummel.

He was a member of St. Mary Catholic church and Herbert J. McKune Post No. 31 of the American Legion. Funeral services were Tuesday, Dec. 1, at 11 a.m. at St. Mary church. The Rev. Fr. Francis Wahowiak officiated. Burial was in Mt. Olivet cemetery. Graveside services were conducted by Herbert J. McKune Post of American Legion. Rosary was recited Monday evening at Staffan Funeral Home.

his mother, father, and a brother, Ralph.

Funeral services were held at 1 p.m. Monday from the Muehlke Chapel, in Ann Arbor, with the Rev. Henry Reinwald officiating. Burial followed in Washtenaw Memorial Park.

**Mrs. L. McDonald**  
Dies Tuesday at Rest Home Following Long Illness

Mrs. Anna Belle McDonald, 75, of 643 W. Middle St. died Tuesday, Dec. 1 at Cedar Knoll Rest Home, Grass Lake, after a long illness.

Mrs. McDonald was born in Sebewa township, Eaton county on May 9, 1895, a daughter of Oren and Louise Augst Reeder. She was married to Lawrence A. McDonald on Oct. 2, 1913. He preceded her in death on Nov. 29, 1959.

A Life Member of Rebekah Lodge No. 130, Mrs. McDonald was also a member of the Past Noble Grand Club and the Chelsea Senior Citizens.

Surviving is one son, Harold McDonald, of Grass Lake, and one daughter, Mrs. Harry (Edith) Kealy of Chelsea; five grandchildren and two great-grandchildren. Also surviving are two sisters, Mrs. Alton (Lillian) Neff and Mrs. Maurice (Nellie) Doolittle, both of Mulliken; several nieces and nephews.

Funeral services will be held at 2 p.m. Friday, Dec. 4 at the Burghardt Funeral Home with the Rev. Clive Dickinson officiating. Memorial services will be conducted by Rebekah Lodge No. 130 at 7:30 p.m. Thursday (this evening) at the funeral home, where friends may call. Burial following funeral services will be made in Oak Grove Cemetery.

**UNSUCCESSFUL THIEVES**  
Stockton, Mo.—Some would-be thieves cut down four telephone poles and cut up about 1,200 feet of copper wire. The Southern Bell Telephone Co. repairmen said the thieves were apparently frightened away before they could load the wire.



DR. ALLEN R. REAGAN

## Methodists Plan Fund Raising for New Parsonage

(Continued from page one)

men in his department, who are under special assignment by the Bishop of his Conference, to guide churches in the raising of church budgets and capital funds for their needs.

He served in the U. S. Army as a chaplain for three and one-half years, during World War II. He has served on numerous boards, commissions, and committees of the Methodist Church. In 1968 he was elected secretary of the North Central Jurisdictional Conference. He is a 32nd degree Mason, and a Shriner. Dr. and Mrs. Reagan reside in Sycamore, Ill.

Colors for men this season are in heather, funky or dusty tones. Muted colors with a softer, natural look prevail. Grays and brown tones predominate.

## GAMBLES

presents

## KITCHEN FASHIONS

- BY WEST BEND

for a harvest of color in your kitchen

SWITCH YOUR KITCHEN TO COLOR WITH...

Country Inn™ COOKWARE

by WEST BEND®

7-PC. SET \$39.95

AVOCADO • HARVEST • PAPRIKA

Genuine Porcelain ON ALUMINUM

TEFLON II

- fade-proof, stain-resistant, dishwasher-safe colors
- oven-safe... serves range-to-table!
- scratch-resistant Teflon II interiors never need scouring!

West Bend's 7-piece cookset's now in three charming colors... genuine porcelain-on-aluminum colors that resist stains and fading forever. Extra-thick aluminum "heart" spreads heat fast, ends "hot spots" that scorch. No-stick, no-scour Teflon II interiors are scratch resistant. Choose Paprika red, Avocado green or Harvest gold. Set includes 1 1/2 and 2 1/2 qt. covered sauce pans, 10" Skillet and 5 qt. Dutch Oven with cover that fits skillet, too.

2 1/2 QT. TEA KETTLE \$13.95

6 1/4" FRY PAN \$4.99

SAUCETTE 1 1/2 qt. \$10.95

2 1/2 qt. HI-BUY \$12.95

OPEN STOCK COOKWARE

SAUCEPOT/SERVERS 2 1/2 qt. \$12.95 3 1/2 qt. \$13.95

CASSEROLES 2 1/2 qt. \$12.95 3 1/2 qt. \$13.95

DUTCH OVENS 5 qt. \$15.95 8 qt. \$19.95

SKILLETS 10" \$14.95 12" \$17.95

### Colorful PARTY SKILLET

Big 11 by 11 inch size, with deep cover for roasting! Automatic — just set the dial for perfect cooking temperatures! Avocado, Paprika red or Harvest exterior... fade-proof, stain-resistant, dishwasher-safe. Scratch-resistant Teflon II interiors.

\$19.97



"SEE 'N SERVE" AUTOMATIC CORN POPPER

Watch it pop 4 quarts of fresh, melt-in-your-mouth popcorn, and shut off automatically. Then, just flip it over and the clear Lexan cover becomes your serving bowl! Teflon-lined base. Electric cord included.

\$9.97



3 to 5 cup PETITE PERK

Just right for breakfast coffee for a couple! Automatically brews just enough coffee for two, without making wasted "throw-away" cups. Polished aluminum.

\$8.99



9-CUP AUTOMATIC COFFEEMAKER

Brews full flavor coffee perfectly without gimmicks to adjust or dial to set. All polished aluminum with graceful easy-pour spout.

\$6.97

2 1/2 Qt. TEA KETTLE

- AVOCADO
- HARVEST
- POPPY

\$38.7



When water boils, it whistles! Colorful tea kettle is trigger-operated for easy filling and pouring. Fast heating aluminum base. Finish is stain-resistant and fadeproof.

## Town House

by WEST BEND®



\$49.95 COMPLETE 7-PC. SET

Create a bright new kitchen with color-clad TOWN HOUSE 3-ply Stainless Steel cookware.

Now, stainless steel cookware has a delightful new face — fashionable Avocado or mellow Harvest in rock-hard, genuine porcelain color to last and last. Town House is ultra-weight stainless steel. It's three-ply with a gentle-heating "heart" that cooks so-o-o evenly for great, appetizing dishes. Set includes 1 and 2 qt. Chef Pans with covers, 10" Entree Skillet, 5 qt. Roaster/Ovenette plus Recipe Book.

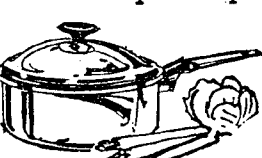

2 qt. CHEF PAN

OPEN STOCK



3 qt. CHEF PAN

5 qt. ROASTER/OVENETTE

8" BRUNCH SKILLET

Choose "Town House" Cookware in Avocado Green or Harvest Gold



1 qt. CHEF PAN

2 qt. CHEF PAN

3 qt. CHEF PAN

8" BRUNCH SKILLET

10" ENTREE SKILLET

12" PARTY SKILLET

12" PARTY SKILLET

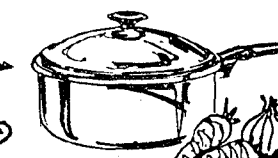

3 qt. BUFFET/CASSEROLE

5 qt. ROASTER/OVENETTE

8" BRUNCH SKILLET

10" ENTREE SKILLET

12" PARTY SKILLET

12" PARTY SKILLET

12" PARTY SKILLET



# AGRICULTURE IN ACTION

by GARY A. KLEINHENN  
Michigan Farm Bureau

## ★ Socialism, U. S. Biggest Import

Can new conservative leadership reverse a longtime socialist trend in a national government? This is the question posed by the proposals of Britain's Conservative Party Leaders to reduce welfare spending and national subsidies and achieve a fundamental reform in the role of government.

The proposal is a fulfillment of the Conservative Party's campaign pledge made prior to the defeat of the Labor Party last June.

For the first time in 11 years, income taxes would be cut and many of Britain's cradle to the grave security programs would be affected.

Britons would pay more for medical prescriptions and some services under the national health programs. London's rail-road commuters would lose their subsidized service and have to pay higher fares. Farm and housing subsidies would be scrutinized.

The proposals have drawn outraged cries from leftists, trade union leaders, and socialists who have pushed the government into deficit financing, and inflation, resulting in new highs in inefficiency and new lows in productivity in British industry.

Main objective of the reform, according to Britain's Chancellor of the Exchequer Anthony Barber, is to concentrate government and public authority spending "on those tasks that they alone can perform and to enable the individual citizen to keep more of the money he earns, and have greater freedom in how he spends or saves his income."

If Britain can achieve this reform, it may encourage conservative members of Congress in both major political parties to fight further expansion of federal care spending.

Here in this country, organized labor and other "statism" advocates have pushed our government into following Britain down the dismal road of socialism every step of the way.

The tragedy of the great socialist experiments in both the U. S. and Great Britain is that they have often failed to help those who have been subsidized, and have created new and more difficult problems through excess government inflation which has resulted in ruinous inflation.

## SCHOOL LUNCH MENU

Monday, Dec. 7—Varsity burgers, with buns, soup and crackers, cottage cheese, raisin coffee cake, apple sauce, and milk.

Tuesday, Dec. 8—Beef stew, market day salad, hot biscuits, butter, cherry crisp and milk.

Wednesday, Dec. 9—Hamburgers, buns, trimmings, buttered vegetables, tater tots, with cats-up, dish of peaches, and milk.

Thursday, Dec. 10—Chili with crackers, peanut butter sandwich, carrot and celery sticks, apple dessert, and milk.

Friday, Dec. 11—Beef biscuit roll, gravy, buttered corn, bread, butter, pear half and milk.

Experts are like ordinary people—they seldom agree.



You and your business could be wiped out... Get **Auto-Owners Multi-Peril Protection** See your A-O Man

**A. D. MAYER AGENCY, INC.**

"Your Protection Is Our Business"  
115 Park St. Chelsea  
Phone 479-5061

**Auto-Owners INSURANCE COMPANY**

# THE SUPERMARKET THAT'S JUST A LITTLE BIT BETTER

## Stop & Shop

14901 Old U.S.-12  
Corner at M-52  
Chelsea

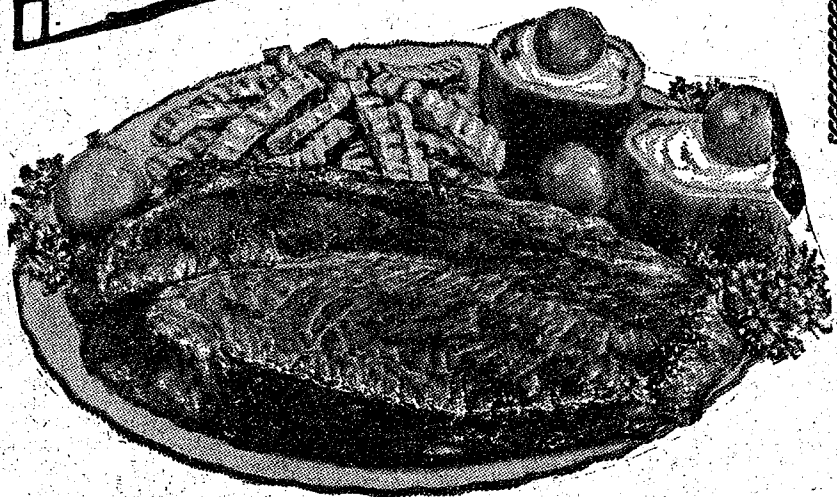

## THE KNOW HOW OF INTELLIGENT MEAT BUYING IS REALLY THE 'KNOW WHERE'

Our customers have learned to depend on the outstanding quality of Stop & Shop meats — unfailing satisfaction with every cut they purchase. The finest quality, together with the expertise of our meat cutting experts, makes an unbeatable combination.

Prices effective Wednesday, December 2 through Tuesday, December 8, 1970.

## STEAK SALE

"Triple R Farms" U.S.D.A. Choice  
**BONELESS**

**ROUND STEAK** \$1.09 lb.

"Triple R Farms" U.S.D.A. Choice  
**Sirloin Steak** \$1.29 lb.

"Triple R Farms" U.S.D.A. Choice  
**Rib Steak** 99¢ lb.

Tender, Delicious  
**Cube Steaks** \$1.19 lb.

Lean, Tender, Meaty  
**Pork Steaks** 59¢ lb.

"Triple R Farms" U.S.D.A. Choice  
**Chuck Steaks** 79¢ lb.

"Triple R Farms" U.S.D.A. Choice  
**Boneless ROLLED RUMP** or **SIRLOIN TIP ROAST** \$1.19 lb.

"Triple R Farms" U.S.D.A. Choice  
**Ground Round Steak** 99¢ lb.

Stop & Shop's Fresh, Lean, All American  
**Beef Hamburger** 5-Lb. Units or More 59¢ lb.

"Triple R Farms" Fresh Dressed  
**Chicken Legs** 59¢ lb.

"Triple R Farms" Fresh Dressed  
**Chicken Breasts** 69¢ lb.

Lean, Tender, Boneless & Cubed  
**Breaded Pork Cutlets** 79¢ lb.

McDonald's Homogenized  
**FRESH MILK** 88¢ Gallon Carton

Carnival  
**ICE CREAM** 48¢ Assorted Flavors Half Gallon

Domino Pure Cane  
**SUGAR** 48¢ 5-Lb. Bag

Kraft's Salad Dressing  
**MIRACLE WHIP** 48¢ Qt. Jar

Campbell's  
**TOMATO SOUP** 11¢ 10 3/4-Oz. Can

Franco-American  
**SPAGHETTI** 11¢ 15 1/4-Oz. Can

Our Favorite  
**SWEET PEAS** 11¢ 1-Lb., 1-Oz. Can

Assorted  
**FAYGO POP** 5 for \$1.00 Qt. Bottle

Florida White Seedless  
**GRAPEFRUIT** 49¢ 5-Lb. Bag

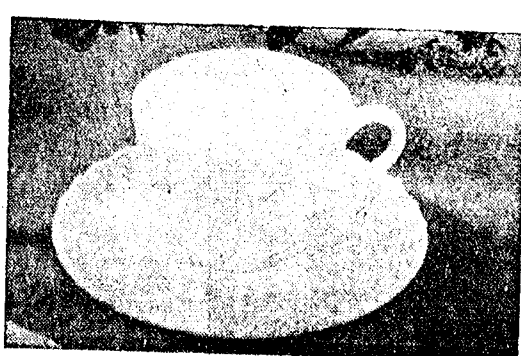

For the next eight weeks you may purchase a 4 piece place setting of English Swirl, fine Ironstone Dinnerware for only \$1.29 and a \$5.00 purchase; all complete pieces are \$1.29 with no purchase required. An exceptional fine value — and just in time for Christmas.

4 PC. PLACE SETTING

**VALUABLE COUPON**  
ENGLISH SWIRL IRONSTONE DINNERWARE  
**4 PIECE PLACE SETTING** \$1.29  
With Coupon and a \$5.00 Purchase (Excluding Beer, Wine, Cigarettes)  
LIMIT 1 PER FAMILY Expires End of Sale

WE RESERVE THE RIGHT TO LIMIT QUANTITIES

For Your Convenience  
**OPEN SUNDAY**  
10 a.m. - 4 p.m.  
All Sale Prices Effective Sundays

Sorry, No Sales To Dealer

**STORE HOURS:**  
Monday, Tuesday, Wednesday 9 a.m. - 6 p.m.  
Thursday, Friday 9 a.m. - 9 p.m.  
SATURDAY 9 a.m. to 6 p.m.  
SUNDAY 10 a.m. to 4 p.m.

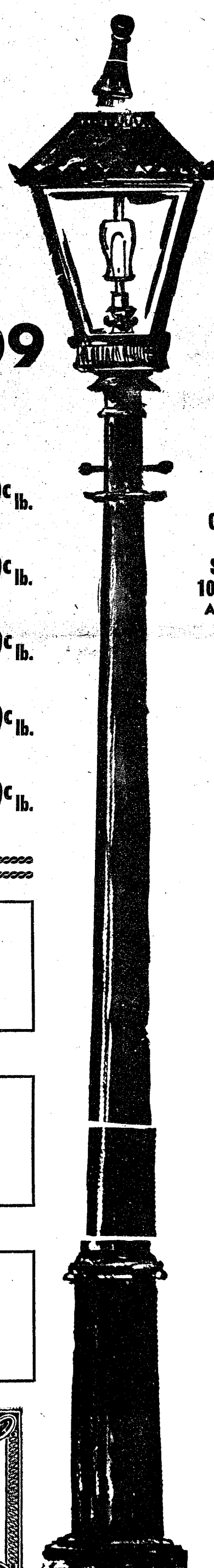



## CROSSWORD PUZZLE

**ACROSS**

1. Mailbox opening
5. Climb (sl.)
9. Claim marker
10. Yogi —
12. Eucharist plates
14. Haircut
15. Time of day (abbr.)
16. Japanese port
18. European capital
20. Affirmative
21. Gourd fruit
22. Footlike part
24. Arduous journeys
26. Firearm
30. Naval officer (abbr.)
32. —
33. Biream
35. Wrong
36. Not us
38. Scriptures (2 wds.)
40. Weekday (abbr.)
42. Beaut (sl.)
43. Bands of

**DOWN**

2. Soviet republic (abbr.)
3. All right (sl.)
4. General meaning
5. Baseball statistic (abbr.)
6. Dike country (abbr.)
7. Attire
8. First-rate
9. Resort
11. Wine receptacles
13. Pass-over
17. River (Ger.)
19. Mimic
21. Bar num's initials
23. Pal
25. Snooty person
27. Distant
28. Needs
29. Letter
31. Traffic command
33. Eye
34. Entangles
35. Page number

**Answer**

9	1	2	3	4	5	6	7	8
						10		11
12					13		14	
15			16			17		
	18	19					20	
21					22		23	
24				25		26	27	28
			30			32		
33	34	35		36		37		

45. "Adam Bede" author	36	37	38	39	40	41
47. Tea biscuit	42			43	44	
48. Medicine	45		46	47		
49. Supplements		48		49		
DOWN						
1. Speech defect						

may be used for a public and private conservation area and . . ."

I. "A parcel having a lot area of two (2) acres or more may be used for . . ."

L. "A parcel having a lot area of five (5) acres, but not more than ten (10) acres may be used and a building or structure located thereon, for not more than one (1) horse, one (1) pony, three (3) sheep, twenty-five (25) chickens or ten (10) rabbits

**SECTION 5.04—REGULATIONS AND STANDARDS**

A. Lot Area

Refer to minimum lot areas in Section 5.02—Permitted Uses.

B. Lot Width

"The minimum lot width shall be two hundred (200) feet."

---

# **LYNDON TOWNSHIP**

**DORIS FUHRMANN, CLERK**

---

## **AMENDMENT TO**

# **LYNDON TOWNSHIP ZONING ORDINANCE**

The following amendments to the Lyndon Township Zoning Ordinance were adopted at the regular Board meeting held Saturday, November 14, 1970.

The following adds a new section to the zoning ordinance:

"No mobile home shall be permitted in other than mobile home districts, except, for temporary hardship cases (consisting primarily where the applicant is building a new home), where permitted by a Conditional Use Permit on a one year basis and the payment of the cost of a Conditional Use Permit."

**SECTION 16.11 — TEMPORARY OCCUPANCY OF MOBILE HOMES**

A. During the period of construction of a new dwelling but not to exceed a period of one (1) year, the owner of such dwelling premises, and members of such owner's immediate family shall

A. The mobile home shall be situated at such construction site provided that such owner intends to occupy as a residence such dwelling upon completion of its construction.

B. Such mobile home shall not be located between the established set back line and the public roadway or curb line of such premises.

C. The mobile home shall contain sleeping accommodations, a flush toilet, and a tub or shower bath adequate to serve the occupants thereof.

D. The sanitary facilities of the mobile home for the disposal of sewage and waste shall be properly connected to the public sewerage system available at such premises, and in case such system is not there available, then properly connected to the existing septic tank sewage disposal system which is approved by the Washtenaw County Health Department for the dwelling to be constructed thereat.

E. No occupant of the mobile home shall cause or permit waste to be discharged upon the ground surface of the premises nor cause or permit refuse to accumulate or remain thereat.

F. The water facilities of the mobile home shall be properly connected to the public water system available at such premises, and in case such system is not there available, then properly connected to the existing well system which is approved by the Washtenaw County Health Department for the dwelling to be constructed thereat.

G. A performance bond in the amount of one thousand dollars (\$1,000.00) shall be provided to insure the removal of the mobile home at the termination of the permit.

**LYNDON TOWNSHIP**

**DORIS FUHRMANN, CLERK**





CONSERVATION CLUB AT WORK: Members of the Beach School Conservation Club help keep the school's "Nature Center" healthy. Above, Conservationists clear the area around evergreen plants.



CLEANING UP THE AREA around the Chelsea Nature Center "Nature Pond" is most important to Chelsea students. Of all places to find litter, a site dedicated to the preservation of various ecologies should not be one! The Nature Center

receives part of its funds from the "Greenspan Program," a part of the USDA Cropland Adjustment Program. Families and community groups are also encouraged to use the area.

Much of the work involved in maintaining trails, bridges, habitat at plantings, along with litter clean-up is done by students at Beach school. The Conservation Club devotes many activity periods to this purpose. Each spring other school groups pitch in for a massive clean-up effort. Last year many "E-Day" activities were concerned with the Nature Center. A trail cutting machine has recently been purchased by the Nature Center Committee. This should prove a tremendous help in maintaining and cutting new trails.



SPREADING WOOD CHIPS on the nature trails that wind through the Nature Center is another task Beach school students perform. A trail cutting machine has been recently purchased by the Nature Center Committee to aid in the cutting and

maintaining of the Center's trails. Many other groups aside from science classes find reason to use the center. Students from elementary school through high school art classes seek their inspiration in this area.

## TEACHER TOPICS

By Alice Steinbach  
Beach Science Teacher

"I like the Nature Center because it is convenient and very good for science classes."

"I like the Chelsea Nature Center because I think that there should be a place for wild animals in town. Some town people don't know about nature and a nature center can show some people what nature is like."

I like the Nature Center because you can see birds and many other things. We use it for science and you can use it for a short cut."

"I like working in the Nature Center most."

These are samples of Beach School student replies when asked what they liked best about the Chelsea Nature Center.

Former U.S. Education Commissioner, James E. Allen, recommends that every school should have "access to an environmental study area where youngsters of all ages may grow up with the concept of environment as being everything that makes up their world and with understanding of the interdependency of all its numberless elements."

The Chelsea Nature Center was established shortly after the 70-acre site was purchased for Beach school. A committee of staff members, students, and citizens of the community has been responsible for site development planning. The project has been financially aided by a federal grant under the Greenspan Program, a part of the USDA Cropland Adjustment Program.

The Science Department at Beach school has written numerous units of study involving the Nature Center's use. Sixth grade classes currently are participating in a study of plants and animals. The 7th grade spends the fall months studying ecology. The Nature Center offers many different plant-animal communities to observe. Eighth graders use the Center during the spring semester for a conservation unit.

Chelsea Nature Center use is not, however, limited to Beach school science classes. It is not uncommon to find an art class sketching or English classes seeking inspiration for a creative writing assignment. Elementary classes occasionally spend part of a school day in the Center. Chelsea High School biology and earth science classes often are in evidence. Families and community groups are also encouraged to use the area.

Much of the work involved in maintaining trails, bridges, habitat at plantings, along with litter clean-up is done by students at Beach school. The Conservation Club devotes many activity periods to this purpose. Each spring other school groups pitch in for a massive clean-up effort. Last year many "E-Day" activities were concerned with the Nature Center. A trail cutting machine has recently been purchased by the Nature Center Committee. This should prove a tremendous help in maintaining and cutting new trails.

## ONE-MINUTE SPORTS QUIZ

1. Who is the new Yankee first base coach?
  2. Who won the U. S.-German Davis Cup finals?
  3. What boat defended the America Cup for the U. S.?
  4. What team won the Bengal-Brown pro football clash?
  5. Who is Jim Plunkett?
- (Answers elsewhere on this page)

The world is now facing a crisis in environmental quality. Today's youth will soon be assuming an adult decision making role in our society. With increasing frequency they will be asked to cast votes and make choices dealing with environmental issues. Our very survival may depend on the decisions made by these future citizens. Meaningful experiences in outdoor education areas, such as the Chelsea Nature Center, can help students gain knowledge and attitudes necessary for wise and responsible choices.

Any questions, comments or suggestions for future articles may be sent to OEA, P. O. Box 141, Chelsea, Mich. 48118.

## LYNDON TOWNSHIP

Mr. and Mrs. Frank Lyons, and their sons, of Eaton Rapids, and Mr. and Mrs. George F. Schone, and their three daughters from Millville, spent Thanksgiving with their father, DeLancey Cooper, and their sister and family, Mr. and Mrs. Larry Joseph.

Mr. and Mrs. Floyd Balmer were Sunday guests, Nov. 22, at the home of his sister, Dola Balmer, of Hudson. Other brothers and sisters of the Balmer family were present.

Mr. and Mrs. Walter Balmer of Santa Barbara, Calif., were Saturday guests of his brother and wife, Mr. and Mrs. Floyd Balmer.

Mr. and Mrs. John McBlain's Thanksgiving guests were her parents, Mr. and Mrs. Henry Tremble of New Boston.

Mr. and Mrs. G. A. Barton were Thanksgiving dinner guests of their daughter, and husband, Mr. and Mrs. Ralph Seyfried of Ann Arbor.

Mr. and Mrs. Carl Schoonover and family were Thanksgiving and week-end guests of her sister and family at their new cottage in the Upper Peninsula.

Mr. and Mrs. Delbert White and family were Wednesday evening, and Thanksgiving guests of Mr. and Mrs. Robert Anderson in Livonia.

Mrs. Mary Clark, and her son, Dean, were Thanksgiving guests of her nephew and family, Charles Wilcox, of Millville.

Mr. and Mrs. Norman Bott, and family, were Thanksgiving guests of her brother and family, Gerald Gauthier, of Rives Junction.

Mr. and Mrs. Thomas Lewis, and family, were Thanksgiving guests of his parents, Mr. and Mrs. Roy Lewis, of Grand Blanc.

Mr. and Mrs. David Haas spent Thanksgiving with the D. Haas family of Manchester.

Mr. and Mrs. Floyd Balmer were Thanksgiving guests of their daughter, and family, Mr. and Mrs. Jerry Roderick.

Mr. and Mrs. William Harmon, and children, of New Boston, were week-end guests of his sister, Mrs. John McBlain, and family.

Miss Nancy Jackson of Ann Arbor, spent Thanksgiving week-end with Mr. and Mrs. Charles Fuhrmann.

Mr. and Mrs. Floyd Balmer spent Sunday with his aunt, Mrs. Mae Balmer, and Mr. and Mrs. Lester Balmer of Defiance, O.

## QUICK FINISH

The Tigers played their last game of the 1970 season in one hour, 41 minutes, the shortest 9-inning game for the Bengals in more than 14 seasons.

## Gridders of the Week

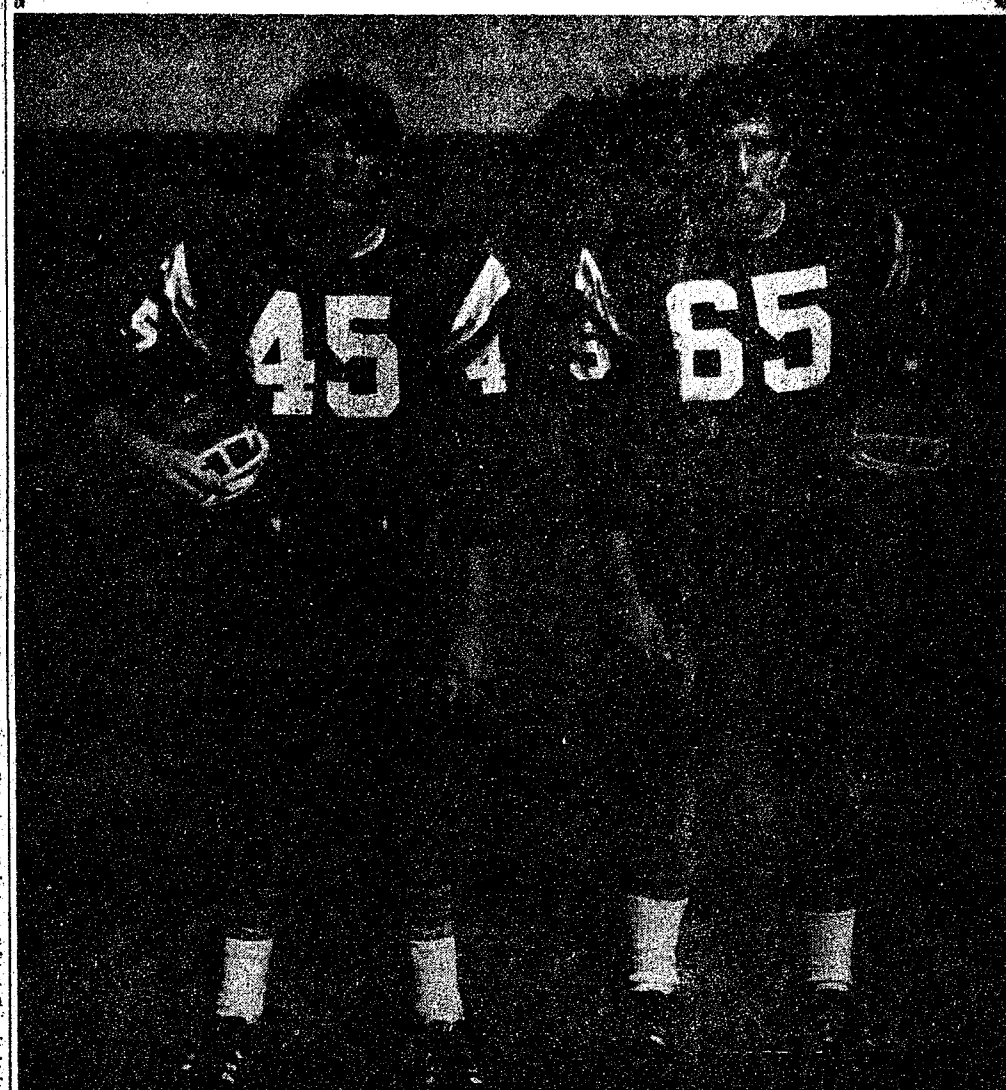

MARK COLLINS (left), junior member of the Chelsea varsity football squad, plays offensive and defensive halfback for the Bulldogs. He had played on various Chelsea football teams for five years, this being the first year on the varsity squad. He is sports-minded, being a sprinter on the track team, and a member of the Varsity Club. He likes to ski, and in the summer he swims. Mark works week-ends, and evenings, at the Chelsea Medical Clinic, where he does maintenance work. After high school, Mark would like to study to be a teacher, preferably in physical education. He lives at home with his mother, Mrs. Dorothy Collins, at 237 Railroad St., his older brother, Chris, and two younger brothers, Ronny and Tommy.

TOM MCKERNAN (right), is also a junior at Chelsea High school. He has played football for three years for Chelsea, this being his first on the varsity team. Other sport interests include track and wrestling. In track he runs the half mile. He has been on the wrestling team for two years. Tom would ultimately like to go to college, although he is undecided as of present which college he will choose. He lives at home with his parents, Mr. and Mrs. Mark McKernan, 20179 McKernan Rd. He has one twin sister, Ann. Tom's prophecy for next year's Bulldog squad: "I think it will be a good team."

## Area College Representatives Will Visit CHS

Representatives from the following colleges will be at Chelsea High school to talk with students, and parents who are interested, in their colleges, according to George Bergman, High school counselor.

Hope College, in Albion, will be in the Board Room of the

High school at 1 p.m. today, Thursday, Dec. 3. Representatives will discuss application procedures, tuition costs, scholastic studies offered, and answer any questions concerning the program offered at Hope College.

Other colleges include Mercy College who will send representatives on Friday, Dec. 4.

Monday, Dec. 7, Lansing Business University will be in Chelsea, while Washtenaw Community College will have representatives at the high school during third hour of Tuesday, Dec. 8. Aquinas College in Grand Rapids will visit the high school on Wednesday, Dec. 9.

Other schools who will be coming this month include Albion College, who will visit Chelsea

High school on Monday, Dec. 14.

All those who are interested in any of these colleges, but who may have questions concerning application are urged to attend these meetings.

SAFE DEALER'S FIND

Toledo, O.—John Rice, Jr. showed a bank vault to a customer and upon opening it they found about \$33,000 in uncashed traveler's checks. The vault had been stored at least three years. The name on the checks was not disclosed.

ALWAYS BUSY

The computer complex developed for the Apollo spacecraft flights handles 80 billion calculations a day.

**STOP COLD WINTER DRAFTS**  
Transparent Plastic  
**Easy-On STORM KITS**

**STORM WINDOW KIT 39¢**  
Kit consists of 36" x 72" tough plastic sheet, 18 ft. fibre moulding and nails.

**STORM DOOR KIT 49¢**  
Kit consists of 36" x 84" tough plastic sheet, 21 ft. of fibre moulding and nails.

At Hardware & Lumber Dealers Everywhere

Warp Bros. Chicago 60651. **Pioneers in Plastic** Established 1924

**Make Your Own LOW COST, STORM DOORS, STORM WINDOWS, PORCH ENCLOSURES**

WITH ONE OF **Warp's** **WINDOW MATERIALS**  
FLEXIBLE, SHATTERPROOF, MADE BETTER, LAST LONGER

Just Cut and Tack On  
All 36" wide

**WE HAVE THE GENUINE CHELSEA HARDWARE**

110 South Main St., Phone GR 9-6311

**Gambles TV SPECIALS!**

**VEG-O-MATIC**  
FOOD PREPARER ..... **\$7.77**

**STEAM-A-WAY**  
PORTABLE STEAMER ..... **\$8.88**

**TOUCH-N-TEAR**  
AUTOMATIC DISPENSER ..... **\$9.95**

**Kitchen Magician**  
FOOD CUTTER ..... **\$12.95**

**STEAMSET**  
FACIAL SAUNA & Hair Dresser .... **\$19.95**

**NATIONALLY ADVERTISED ON TV**

**SHOP GAMBLES-SAVE**

Precisely what he wants for Christmas  
**Accutron® by Bulova**

The tuning fork movement is what makes every Accutron watch so precise. No matter how fancy your tastes are, you'll find an Accutron watch in your price range. And every one is guaranteed accurate to within a minute a month.\* From \$110.



**WINANS JEWELRY**

\*We will adjust to this tolerance, if necessary. (Guarantee is for one year.)

**SPECIAL**  
thru Wednesday, December 9, 1970

**BRAZIER FISH, FRIES & SHAKE**  
**99¢**

Home of fine Brazier foods.

**Dairy Queen**  
**brazier.**

901 S. MAIN ST., CHELSEA PHONE 475-2677



## + Services in Our Churches +

**FIRST UNITED METHODIST CHURCH**  
The Rev. Olive Dickens, Pastor  
Friday, Dec. 4—  
7:30 p.m.—Crusade Executive Committee meets with Crusade director.  
Sunday, Dec. 6—  
9:00 a.m.—Church school (nursery-adult).  
10:00 a.m.—Church school (Nursery-2nd grade).  
10:00 a.m.—Worship service.  
Dr. Allen B. Regan, guest speaker.  
2:00 p.m.—Cannassers training session.  
Tuesday, Dec. 8—  
6:30 p.m.—Cannassers dinner and training session.

**ST. BARNABAS EPISCOPAL CHURCH**  
20500 Old US-12  
The Rev. C. Walton Fitch, Vicar  
Telephone 426-8815  
Sunday, Dec. 6—  
9:15 a.m.—Holy Communion, first, third and fifth Sundays.  
9:15 a.m.—Morning Prayer second and fourth Sundays.

**OUR SAVIOR LUTHERAN CHURCH**  
Rebekah Hall, 1194 M-52  
The Rev. William H. Keller, Pastor  
Sunday, Dec. 6—  
9:15 a.m.—Sunday school and Youth Bible Class.  
10:30 a.m.—Worship Service.  
Every Thursday—  
6:30 p.m.—Youth Confirmation Class.

**NORTH SHARON COMMUNITY BIBLE CHURCH**  
Sylvan and Washburn Rds.  
The Rev. William Enslen, Pastor  
Sunday, Dec. 6—  
10:00 a.m.—Sunday school.  
11:00 a.m.—Worship service.  
6:30 p.m.—Young People's service.  
Every Wednesday—  
7:30 p.m.—Prayer meeting.

**FIRST UNITED METHODIST CHURCH OF WATERLOO**  
Parks and Territorial Rds.  
Mrs. Altha Barnes, Pastor  
Sunday, Dec. 6—  
9:15 a.m.—Morning worship.  
10:15 a.m.—Sunday school.

**FIRST ASSEMBLY OF GOD CHURCH**  
The Rev. Thode B. Thodeson, Pastor  
Sunday, Dec. 6—  
9:45 a.m.—Sunday school.  
11:00 a.m.—Worship service.  
7:00 p.m.—Evangelistic service.  
Every Wednesday—  
7:00 p.m.—Midweek services.

**CHELSEA BAPTIST CHURCH**  
387 Wilkinson  
Sunday, Dec. 6—  
10:00 a.m.—Sunday school.  
11:00 a.m.—Worship service.  
Nursery care available during all services.  
6:00 p.m.—Junior and Senior Baptist Youth Fellowship.  
7:00 p.m.—Evening worship.  
Every Wednesday—  
7:30 p.m.—Bible study and prayer meeting.

**CONGREGATIONAL CHURCH**  
(United Church of Christ)  
The Rev. Daniel Kelin, Pastor  
Sunday, Dec. 6—  
10:00 a.m.—Church school.  
10:00 a.m.—Morning worship.

**ST. MARY CATHOLIC CHURCH**  
The Rev. F. Francis Wahowiak  
Saturday, Dec. 5—  
7:30 p.m.—Mass.  
Sunday, Dec. 6—  
Masses at 6:30 a.m., 8:00 a.m., 10:00 a.m., and 11:30 a.m.

**ZION LUTHERAN CHURCH**  
Corner of Fletcher, Waters Rds. (Rogers Corners)  
The Rev. John R. Morris, Pastor  
Thursday, Dec. 3—  
Men of Zion Brotherhood.  
Sunday, Dec. 6—  
9:00 a.m.—Sunday school.  
10:15 a.m.—Worship service.  
Monday, Dec. 7—  
7:15 p.m.—Junior Choir.  
8:00 p.m.—Senior Choir.

**VILLAGE UNITED METHODIST CHURCH OF WATERLOO**  
8117 Washington St.  
Mrs. Altha Barnes, pastor  
Sunday, Dec. 6—  
10:00 a.m.—Sunday school.  
11:15 a.m.—Morning worship.

**SALEM GROVE UNITED METHODIST CHURCH**  
The Rev. Frederick Atkinson, Pastor  
Sunday, Dec. 6—  
10:00 a.m.—Sunday school.  
11:00 a.m.—Worship service.

**FIRST CHURCH OF CHRIST, SCIENTIST**  
1883 Washtenaw Ave., Ann Arbor  
Sunday, Dec. 6—  
10:30 a.m.—Sunday school.  
10:30 a.m.—Morning service.  
Lesson-sermon: "Why Progress Depends on Understanding the Source of all that is Substantial and Good."

**METHODIST HOME CHAPEL**  
The Rev. R. L. Clemans, Chaplain  
V. O. Johnson, Administrator  
Sunday, Dec. 6—  
8:45 a.m.—Worship service.

**IMMANUEL BIBLE CHURCH**  
145 E. Summit St.  
The Rev. Frank C. Frinkle, Pastor  
Sunday, Dec. 6—  
9:45 a.m.—Sunday school, nursery provided.  
11:00 a.m.—Morning worship, nursery provided.  
7:00 p.m.—Evening service.  
Every Wednesday—  
Family hour, prayer meeting and Bible study.

**NORTH LAKE UNITED METHODIST CHURCH**  
The Rev. Frederick Atkinson, Pastor  
Sunday, Dec. 6—  
9:30 a.m.—Worship service.  
10:30 a.m.—Sunday school.

**CHELSEA MEDICENTER**  
Sunday, Dec. 6—  
12:30 p.m.—Sunday worship service.

**ST. PAUL UNITED CHURCH OF CHRIST**  
The Rev. Warner Siebert, Pastor  
Saturday, Dec. 5—  
9:00 a.m. - 12:30 p.m.—Junior High confirmation program.  
10:15 a.m.—Youth Choir.  
Sunday, Dec. 6—  
White gift offering.  
9:15 a.m.—Church school.  
9:15 a.m.—Worship service.  
Sermon title: "Shepherds' Light."  
4:00-5:30 p.m.—Advent workshop.

**Tuesday, Dec. 8—**  
12:00 p.m.—Ann Arbor-Jackson Association ministers and wives.  
7:30 p.m.—Board of Christian Education.  
Wednesday, Dec. 9—  
7:00 p.m.—Spiritual Life.  
7:30 p.m.—High School Choir.  
8:00 p.m.—Festival Choir.  
8:30 p.m.—Chancel Choir.  
Thursday, Dec. 10—  
9:00 a.m.—Koinonia Study Group at Alma Meserv's.

**CHURCH OF CHRIST**  
18611 Old US-12, East  
R. D. Parnell, Minister  
Sunday, Dec. 6—  
10:00 a.m.—Church school.  
11:00 a.m.—Worship service.  
6:00 p.m.—Worship service.  
Every Wednesday—  
7:30 p.m.—Bible Study.

**GREGORY BAPTIST CHURCH**  
The Rev. Grant Lapham, Pastor  
Sunday, Dec. 6—  
10:00 a.m.—Worship service.  
11:15 a.m.—Church school.  
6:30 p.m.—Baptist Youth Fellowship.  
7:30 p.m.—Evening worship service.

**BETHEL EVANGELICAL AND REFORMED CHURCH**  
(United Church of Christ)  
Freedom Township  
The Rev. Roman A. Reineck  
Sunday, Dec. 6—  
10:00 a.m.—Worship.  
10:00 a.m.—Sunday school.

**ST. JOHN'S EVANGELICAL AND REFORMED CHURCH**  
(United Church of Christ)  
The Rev. Robert Townley  
Sunday, Dec. 6—  
10:00 a.m.—Worship service.  
10:20 a.m.—Sunday school.

**ST. JACOB EVANGELICAL LUTHERAN CHURCH**  
12501 Reithmiller Rd., Grass Lake  
The Rev. Andrew Bloom, Pastor  
Sunday, Dec. 6—  
9:00 a.m.—Sunday school.  
10:15 a.m.—Divine services.

**ST. THOMAS EVANGELICAL LUTHERAN**  
The Rev. Daniel L. Mattson, Pastor  
Sunday, Dec. 6—  
10:00 a.m.—Worship service.  
11:00 a.m.—Sunday school and bible study.

**ST. JOHN'S EVANGELICAL AND REFORMED CHURCH**  
(United Church of Christ)  
Rogers Corners  
The Rev. David J. Kleis  
Sunday, Dec. 6—  
9:30 a.m.—Sunday school.  
10:30 a.m.—Morning worship.

**FIRST UNITED PRESBYTERIAN CHURCH**  
Unadilla  
The Rev. T. M. Liang  
Sunday, Dec. 6—  
9:45 a.m.—Sunday school.  
11:00 a.m.—Worship service.  
Every Tuesday—  
8:00 p.m.—Choir practice.

### Compressed Speech Speeds Lectures

East Lansing—"Compressed speech," a kind of speed reading out loud, is a new teaching tool being tried at Michigan State University.  
Lectures recorded on tape at the normal 150 words per minute are slowed to certain consonants, vowels and hesitations and played back at high speed. Experiments show students can comprehend a 55-minute lecture in about 7 1/2 minutes.

The northern Lower Peninsula is by far Michigan's most popular deer-hunting area, reports the Department of Natural Resources. It draws well over 870,000 fire-arm deer hunters each fall.

### SUNDAY'S SERMON

#### ★ Just A Smile

A smile is something unusual. It is difficult to give a smile, even to a total stranger, without getting it right back in return. You can light up a room with a smile. Try it sometime. It usually works.

It's easy of course, to smile when you're happy. It isn't difficult to be generous with the world when the sun shines on everything you do.

The smile comes harder when you're down and out, when you've lost the game or the race. But, you can turn it on if you try—and you'll feel much better if you make the effort.

It takes courage to make the smile a permanent part of your personality. You can't always be happy. You will not always win. People are certain to disappoint you from time to time. But, if you can force that smile, if you can make it real, you're bouncing back for another look at the sunshine.

According to a Temple University School of Medicine study, smokers who quit smoking gain weight not because they eat more but because their rate of metabolism changes. The study involved 7 volunteers who quit smoking for one month. They had smoked from 8 to 22 years and averaged 28 cigarettes a day. All had slower rates of metabolism after they gave up cigarettes. Average weight gain was 6.5 pounds each. Only one volunteer reported eating more. He gained the most weight.

## Cub Scout Pack Holds Inspection, Presents Awards

Cub Scout Pack 455 held a formal inspection at the November pack meeting at South school Thursday evening, Nov. 19. In charge of the inspection were Phinis Case and Charles Burgess, assisted by Don Oesterle and Bobby Burgess.

Entertainment at the meeting included a skit, "Pioneer Days," presented by Den 3, Mrs. Vernon Otto, den mother; and a song, "Over the River and Through the Woods," by Dens 1 and 2. Cub Scouts of Den 1, Mrs. Charles Burgess, den mother, were dressed in their Indian costumes and those of Den 2, Mrs. Summer Oesterle, den mother, wore Pilgrim costumes. The costumes had been made at November Cub Scout meetings.

Den 1 was in charge of the opening and closing flag ceremonies. Awards presented at the meeting are listed as follows: Den 1, Mrs. Burgess, den mother—Billy Burgess and Leon Wheeler, recruiter badges; David Baldwin, wolf badge and gold arrow; Mike Biele, bobcat pin. Den 2, Mrs. Oesterle, den mother—Jeff Boyer, recruiter badge; Mike Waldyke and Doug Nutt, one-year pins; Pat Murphy, gold and silver arrows; David Waldyke, assistant denner's badge; Bill Maynard, denner badge.

Den 3, Mrs. Otto, den mother—Lucas Lovely, denner's badge; Mark Foster, assistant denner's badge.  
Webelos, Otis Titus, leader—Steve Dresch, Jon Oesterle, Don Aldrich, Steve Blass, Jim Alexander, Lance Fletcher, Jim Owens and Brian Lewis, scientist activity pins; Steve Schanz and Don Oesterle, den chief pins.  
All pack members who participated in the five-mile hike received their patches.

The December Pack Committee meeting is to be held Monday, Dec. 7, at the home of Mr. and Mrs. Charles Burgess. Den mothers are to meet at 7 p.m. and committeemen at 7:30 p.m.

Telephone Your Club News  
To GR 5-3581.

### Washtenaw Community College

ALL CLASSES ON NEW HURON CAMPUS

### CLARK BUSHNELL FLOOR COVERING SERVICE

Linoleum - Tile  
Kitchen Carpet  
Sales & Installation

For Samples and Free Estimates  
CALL CHELSEA  
475-7180

## NOTICE Lyndon Township Taxpayers

Lyndon Township Treasurer will be at Chelsea State Bank to collect Lyndon Township taxes all day Saturday, Jan. 30, Saturday, Feb. 20, and Saturday, Feb. 27, from 9 a.m. to noon, and on any other day, at my home, 16366 Farnsworth Rd., Stockbridge, Mich., 2 to 7 p.m. only and please, no evening acceptance of taxes or dog licenses. Those who wish may send check or money order by mail. Receipt will be returned by mail.

All Dog Licenses must be paid to  
Lyndon Township Treasurer on or before  
March 1, 1971, to avoid penalty.

ALL DOG LICENSES \$4.00  
Rabies Vaccination papers must be presented in order to obtain license.

**NANCY WHITE**  
LYNDON TOWNSHIP TREASURER

## NOTICE Lima Township Taxpayers

I will be at Chelsea State Bank to collect Lima Township taxes on the following Fridays: Dec. 11-18, Jan. 8-22, Feb. 5-19-26. Those who wish may send check or money order. Receipt will be returned by mail.

All Dog Licenses must be paid to  
Lima Township Treasurer before  
March 1, 1971, to avoid penalty.

ALL DOG LICENSES \$4.00  
Rabies Vaccination Papers must be presented  
in order to obtain dog license.

**HILDA PIERCE**  
LIMA TOWNSHIP TREASURER

# Duster vs. Vega.

## The big difference is not the \$57.65.\*

### How we got the \$57.65\*

	Duster	Vega
Base Car (2-Door Coupe)	\$2313.00*	\$2197.00*
Comparable Engine	125 hp	\$ 42.35
(horsepower)	slid.	(110 hp) opt.
White Sidewall Tires	\$ 31.95	\$ 48.20
(lowest priced available type)		
Duster—6.45 x 14 Polyester		
Vega—A78 x 13 Bias Belled		
Wheel Ornamentation	\$ 26.75	\$ 26.50
(Covers)		(Trim Rings)
TOTAL	\$2371.70*	\$2314.05*
Difference	\$ 57.65*	

Now that you know how we got the \$57.65\* we'll tell you what you get for it.

### Duster.

The big difference in small cars. We introduced Duster as the best transportation bargain in America. And it still is.



Furthermore, we designed the Duster to be America's "small-enough-but-big-enough" car. And it still is. Small enough for maneuverability in city traffic. And big enough for stability on the open highway.

Small enough to give you great gas mileage. Big enough to give you a little more power than other small cars' smaller engines. So before you buy a Vega, before you buy any small car, look at our small car.

It's the big difference in small cars.

### Room. For more people. More stuff.

Duster gives you eight more inches hip room in the front seat and 14 more inches in the back seat. And about two-and-a-half more inches shoulder room in front and six more inches in back. Duster's a five passenger car with a trunk that holds 15.9 cubic feet of things. Vega is a four passenger car with 9.3 cubic feet of room for hauling things. That means Duster can handle one more passenger and a lot more stuff than Vega.

### Torsion bars. Here's why we make a big deal of having them.

Duster has a torsion-bar suspension setup in front. Whereas Vega uses coil springs.

A coil spring works by bouncing up and down. But a torsion bar works by twisting and returning to its original shape. The way a piece of rubber hose reacts when you twist it.

Duster has 14 inch wheels. Vega's wheels are 13 inches. And Duster has an 11 inch advantage in wheelbase.

We believe all this adds up to better handling and stability for Duster.

### Options. Over twice as many.

There's a healthy list of conveniences and extras that Duster offers and Vega doesn't.

It includes power brakes, V-8 engines, a vinyl roof, etc.

A small economical car shouldn't have to go without some of the finer things in life unless you want it that way.

### Little things. When you add them all up, they aren't so little.

Duster gives you 664 lbs. more weight, instrument panel gauges (Vega uses lights), a counter-balanced hood (Vega has prop rod support) and a cast iron engine (Vega's is aluminum).

Vega, surprisingly, has no glove box; Duster does. Vega's rear quarter windows are fixed; Duster's open to bring in fresh air.

### Chrysler-Plymouth coming through.

We're coming through with variety. We have more kinds of new cars than anyone else in the business.

We're coming through with brand-new options. This year, we're offering 11 options you can't get on other kinds of cars. They're exclusive.

We're coming through with value. We make sure you get a dollar's worth of car for every dollar you spend. Our cars are built and engineered with extra care.

## NOW YOU CAN RENT SOFT WATER The Carefree Way!



Now, for the first time, you can rent a famous, multi-purpose Heavy-duty REYNOLDS Fully-Automatic Water Conditioner that removes iron-rust the "CAREFREE" way.

New low rental rates:  
Standard size only \$6.00 per mo.  
Large size only \$8.00 per mo.  
Rentals applied toward purchase, when desired  
Investigate the very best in water conditioning... no obligation.

Serving Washtenaw County since 1931  
**REYNOLDS WATER CONDITIONING CO.**  
12100 Cloverdale Detroit, Michigan 48204  
Michigan's oldest water conditioning company

Call our direct factory line without charge 1-800-562-7717  
or call Ann Arbor 662-5676

AUTHORIZED DEALERS CHRYSLER MOTORS CORPORATION

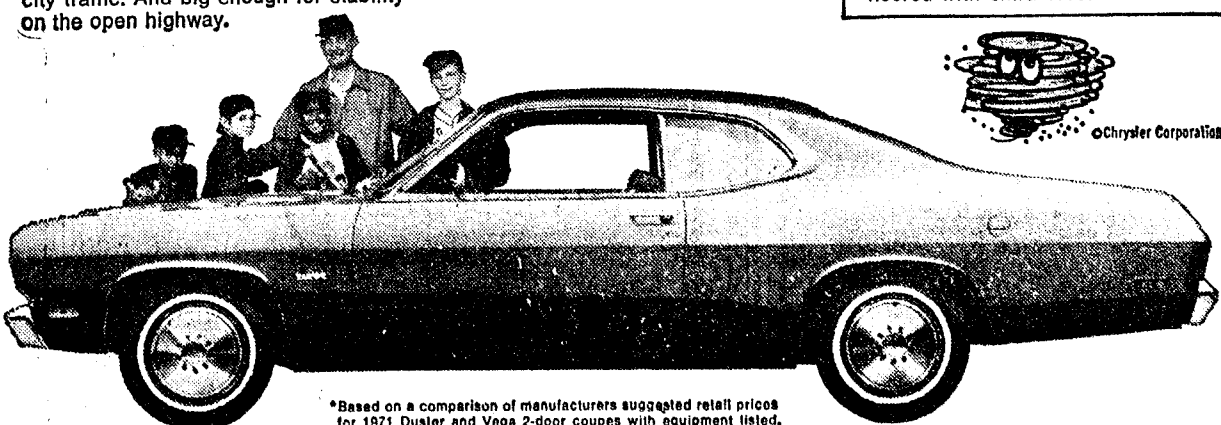

\*Based on a comparison of manufacturers suggested retail prices for 1971 Duster and Vega 2-door coupes with equipment listed. Prices include Federal Excise Tax and exclude state and local taxes, destination charges, optional equipment other than that listed above, and on Duster, new vehicle preparation charges.

CHRYSLER

Plymouth

Coming  
Through.

G. A. SALES & SERVICE • 1185 Manchester Road







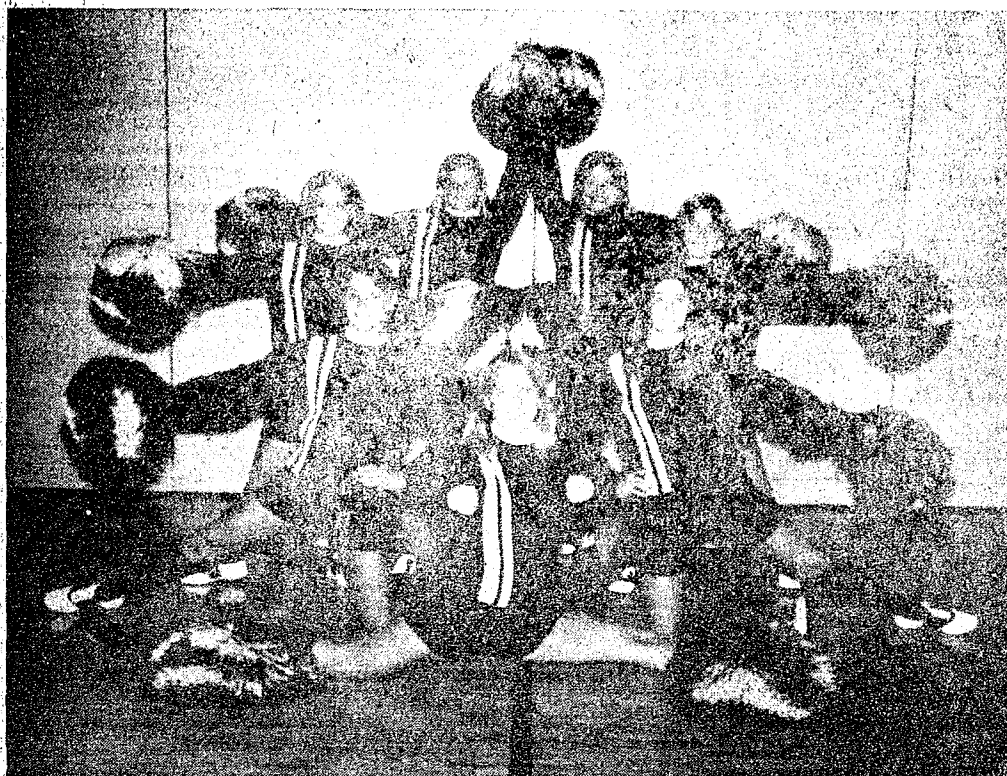

**BULLDOG VARSITY CHEERLEADERS**, the girls up front with the loyalty and smiles that can't be beat, are, left to right, starting at front: Donna Clark, Becky Van Riper, (alternate), Joan Yocum, Laurie Lancaster, Janice Bauer, Jeanne Haselschwardt, and Joan Schmidt.

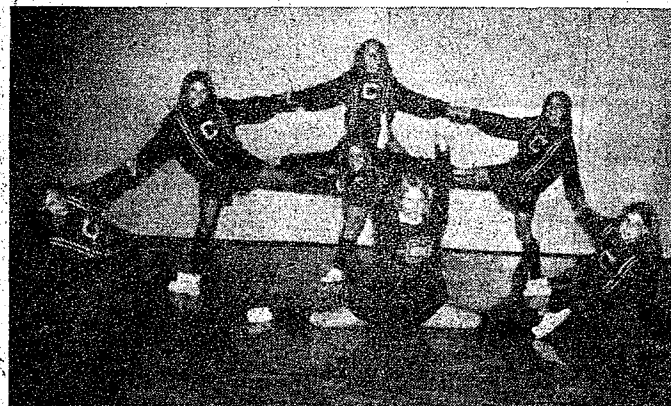

**BULLPUPS DO BETTER** with these girls to support them. 1970 Junior Varsity Cheerleaders are, from left to right, Jennifer Lane, Glna Cotterman, Debbie Fitzsimmons, Jennifer Tandy, Jan Powers, Sue Ottoman, and Karen Hume (center).

### Girl Scouts...

#### TROOP 58

Girl Scout Troop 58 met Monday, Nov. 30. Meeting opened with the flag ceremony, with the pledge to the flag and Girl Scout promise. Mrs. Lorenz came to sign books. The girls painted little ornaments for Christmas.

The meeting closed with the playing of taps and the squeeze. Tammy Lorenz, scribe.

The proportion of Michigan's population hunting deer in 1968 was seven times greater than in 1920, reports the Department of Natural Resources.

## CHARM BEAUTY SALON

4396 CLEAR LAKE ROAD  
(Formerly of Grass Lake)

Two Operators - Hair Styling and Wig Service  
Open on Mondays. Closed Tuesdays.

PHONE 475-2700

### Club and Social Activities

#### SENIOR CITIZENS

The November birthday party of Chelsea Senior Citizens, held Thursday evening, Nov. 19, at the Korner House, was attended by 37 members, including Mr. and Mrs. Lawrence Dann who came from Saline.

Dinner tables were attractively decorated in the Thanksgiving theme by the hostesses, Mrs. Gladys Klumpp, Mrs. Velma Dorr and Mrs. Leona Evans.

Two members were honored in observance of their birthdays—Vern List and Mrs. Dann.

The evening's entertainment included a period of group singing to the accompaniment of John Holzhofer's accordion playing and later, cards were played.

Thursday, Dec. 3, is the date for the December social meeting, beginning at the usual time, 7:30 p.m.

### Girl Scouts...

#### TROOP 58

Girl Scout Troop 58 opened their meeting with the girls which Tammy Lorenz brought to the meeting. They were turkey shaped cookies and punch.

The girls went to visit Dr. Lane's Animal Hospital. They saw them finish surgery with a dog, and Dr. Trempier showed them around.

Following the tour, he answered questions, so that the girls could complete their "pets" badge. The girls are working on a special troop badge also.

Tammy Lorenz, scribe.

### Physical Conditions Are Important for Good Study Results

Reluctance to "tackle the books" among school-age children is often due to poor study conditions. "Most of us don't realize how important good light and posture are for studying," says Mrs. Helen Fairman, extension home economist for Washtenaw, Lenawee and Monroe counties. "When conditions aren't right for studying, fatigue sets in early, and attention wanders. Homework seems tedious and tiresome."

A few simple things can make studying easier for your child. Set a definite place for study—usually in a bedroom because there it's easier to provide good lighting, and it's quieter.

A level, non-glare work surface should be available—usually a desk with a blotter of some kind. The light color desk cover or blotter reduces sharp contrasts of light and dark, and makes it easier on your child's eyes.

"Never place the desk against a window," Mrs. Fairman advises. "A plain, light-colored wall. A straight-backed, non-upholstered, armless chair is recommended. However, research shows that studying on a soft chair or bed does not damage grades."

Books and reading material should be propped about 30 degrees toward the eyes. If the book is flat, the type is forced to be read, and reading is more difficult, Mrs. Fairman says.

Light should be placed so that it is close to the book or paper, with no glare bouncing up into the eyes, Mrs. Fairman says. If the child is writing or drawing, the light should be placed opposite the working hand, so that he isn't working in his own shadow. The light should be about eye level—about 15 inches above the desk top—and about 15 inches to the side of the book.

"150-watt bulbs should be used for reading," Mrs. Fairman says, "and 200-watt bulbs for study." In addition to this light in the study area, have good general light in the room to reduce contrasts. This is less tiring for the student's eyes.

With these conditions, study should be easier for your child—and so should better grades.

### 4-H Clubs

#### FREEER ACRES

Freeer Acres 4-H club met Tuesday evening, Dec. 1, at the home of Mrs. Robert Daniels. Meeting was opened by president Darlene Robbins, and secretary's report was ready.

The club made plans for their Christmas party which will be held at the home of Mrs. Robert Daniels from 3 to 6 p.m. on Dec. 15. Refreshments and entertainment, along with the traditional gift exchange will take place. A budget of from \$1 to \$1.50 has been set for the Christmas gifts.

Officers met and decided to draw names for committee members for the Christmas party.

4-H pins and certificates were handed out, by the president, and vice-president, Stephanie Aldrich.

Refreshments were served. The next meeting will be held on Dec. 8. It will be a combination Christmas planning and fun meeting.

Diane Robbins, reporter.

#### GINGHAM BELLES

Business meeting of the Gingham Belles 4-H club was held Dec. 1, at the home of Karen Romine. Eighteen members, and three guests, Mrs. Blanchard, Mrs. Morrison, and Mrs. Canine, were present.

Meeting was called to order by Beth Clark, vice-president. Treasurer's report was given by Martha Blanchard.

Christmas Bazaar was discussed. The girls are ready for it! It will be held at Dancer's Store, Saturday, Dec. 5. Each girl made gifts and baked goods to bring.

A "Get Well" card was signed to send to one of the leaders, Miss Grace Penhallegon, who is home following a stay in the hospital. Refreshments were furnished by Laurie and Julie Proctor. Next work meeting will be Dec. 8, 6:30 p.m. at the home of Mrs. Clark. This will be for Group III, which must have all their garments cut out.

Christmas and Caroling Party will be Dec. 15, at 7 p.m. at the home of Penny Wood. Refreshments will be furnished by Laddene Krieger, Sue Morrison, and Erin Headrick.

Karen Romine, secretary.

#### GLASS HISTORY

In 1901, for the first time, a machine was invented that could blow glass automatically and, in 1907, a further development enabled the manufacturer to turn out glass tumblers entirely by machine.

Errors often arise when men try to prove that they have been right.

**EDUCATION IS OUR BUSINESS**  
Try It!

WASHTENAW  
COMMUNITY  
COLLEGE



# Let's stick together

## Use Christmas Seals



**CHRISTMAS SEAL CAMPAIGN UNDERWAY:** Margaretha Klyn, 16, Southfield, pointing to the 1970 Christmas Seal Campaign poster, urges Michigan residents to use Christmas Seals on Christmas presents and all their holiday mail. Margaretha, a former TB patient, is serving as Michigan's 1970 Christmas Seal campaign chairman. During her reign she will visit communities throughout the state as health ambassador telling of the work of tuberculosis and respiratory disease associations in their fight against breath-stealing diseases and encouraging support for the Christmas Seal campaign.

# R

## JUST BRUSHING IS NOT ENOUGH

It stands to reason that if a foundation is not secure then what is built upon it could have future troubles. So it is with dental health and hygiene. You must have healthy gums to have good teeth.

Even frequent brushing of your teeth is not enough if it is done incorrectly. A good brushing should take around three minutes with a good part of this devoted to the gums. Your dentist will explain to you the best method and equipment to use. We have all the products that he will recommend in our complete dental care section. Let your dentist check your gums.

**YOU OR YOUR DOCTOR CAN PHONE US** when you need a delivery. We will deliver promptly without extra charge. A great many people rely on us for their health needs. We welcome requests for delivery service and charge accounts.

## CHELSEA DRUG

24-HOUR PRESCRIPTION SERVICE

101 N. MAIN ST. PHONE GR 5-4611

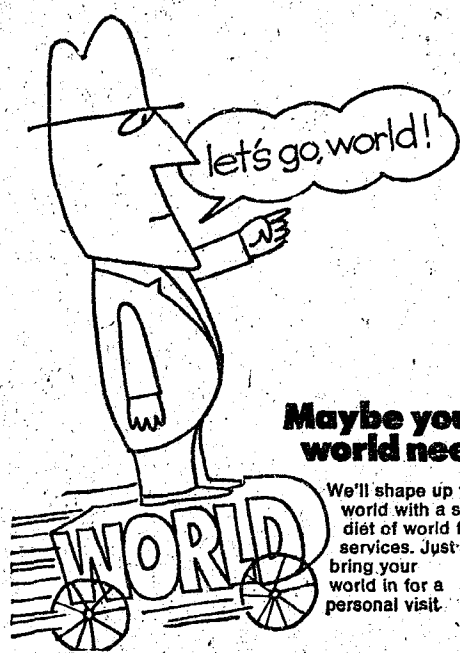

Maybe your world needs us.

We'll shape up your world with a steady diet of world famous services. Just call or bring your world in for a personal visit.



**RAY JOHNSTON**

PHONE 769-5000

1200 SOUTH MAIN ST.

ANN ARBOR, MICH.

Standard Ads Are a Good Shopping Guide!

## MEN'S PILE-LINED CORDUROY NORFOLK JACKET

The Norfolk comes on as bold fashion for winter. Especially in the Campus interpretation in sturdy cotton corduroy. Authentically styled with yoke, front panels and patch/flap pockets. Extra warm with deep pile lining. Comfortable 30" length.

Sizes 36 to 46

\$24.95

CAMPUS

## FOSTER'S MEN'S WEAR



Standard Ads Are a Good Shopping Guide!

# CHELSEA CHRISTMAS SHOPPING HOURS

## Stores Will Be Open 8 Nights Until 9:00 p.m.

(Clip and Save for Future Reference)

1970				DECEMBER		1970	
SUN.	MON.	TUES.	WED.	THURS.	FRI.	SAT.	
					OPEN 4 'TIL 9	5	
6	7	8	9	10	OPEN 11 'TIL 9	12	
13	14	15	OPEN 16 'TIL 9	OPEN 17 'TIL 9	OPEN 18 'TIL 9	19	
20	'TIL 9 21 'TIL 9	OPEN 22 'TIL 9	OPEN 23 'TIL 9	CLOSE 24 AT 6 P.M.	25	26	
27	28	29	30	31			

## CHELSEA BUSINESSMEN'S ASSOCIATION

IF YOUR MONEY ISN'T EARNING THE BEST AVAILABLE INTEREST RATES... YOU CAN NOW EARN UP TO

# 6% ANNUAL RATE plus daily interest

With ANN ARBOR FEDERAL SAVINGS

Do it by mail today. Just send this coupon and we'll send complete details or send your check and your account will be opened immediately.

Your account is safely insured to \$20,000 with F.S.L.I.C. No depositor has ever lost one penny with Ann Arbor Federal Savings. Total assets are over \$27 million dollars.

For answers to any questions, now or later, call Mr. Wild, (313) 683-7555 Collect.

**5% PASSBOOK SAVINGS ACCOUNTS**  
Effective annual interest 5.09%. Deposit any amount.

**5 1/4% PASSBOOK CERTIFICATE ACCOUNTS.** Six months maturity in amounts of \$1000 or more. Effective annual interest rate is 5.35%.

**5 1/2% PASSBOOK CERTIFICATE ACCOUNTS.** One year maturity in amounts of \$5000 or more. Effective annual interest is 5.87%.

**6% PASSBOOK CERTIFICATE ACCOUNTS.** Two year minimum maturity in amounts of \$5000 or more. Effective annual interest rate is 6.13%.

ALL ACCOUNTS INSURED TO \$20,000 BY F.S.L.I.C.

ANN ARBOR FEDERAL SAVINGS  
401 E. Liberty, Ann Arbor, Michigan



Name \_\_\_\_\_  
Address \_\_\_\_\_  
City \_\_\_\_\_ Zip \_\_\_\_\_

( ) Send full details  
( ) Start my 5% Passbook Savings Account with \$\_\_\_\_\_ enclosed  
( ) Send \_\_\_\_\_% Passbook Certificate for \$\_\_\_\_\_ enclosed

Member: Federal Home Loan Bank System • Federal Savings and Loan Insurance Corporation





Mrs. Danny D. Allen

## Sandra Lee Knoll, Danny Allen On Honeymoon to West Coast

Sandra Lee Knoll, daughter of Mr. and Mrs. Donald R. Knoll, 1220 Manchester Rd., became the bride of Danny D. Allen, son of Mr. and Mrs. Richard W. Fouty, of 13871 Riker Rd., and Mr. Ira Allen of Battle Creek, Saturday, Nov. 28, at 3 p.m. at the First United Methodist church. The Rev. Clive M. Dickinson officiated at the double ring ceremony.

Russell L. Beaman, 16610 Waterloo Rd., was organist, while Mrs. Star Laughlin sang the vocal solo, "The Lord's Prayer."

For her wedding, the bride chose a wedding gown of peau d'ange, with an embroidered bodice of alencon lace, with a touch of blue at the waistline, a scalloped scoop neckline, and long fitted lace sleeves. Small covered peau d'ange buttons fastened the sleeves. Her gown featured an empire waistline, flowing into an A-line skirt, which was trimmed with appliqued alencon lace, as was her detachable train. A double silk illusion finger-tip veil, with a headpiece of alencon lace, peau d'ange, and satin ribbons, embroidered with a touch of pearls, completed her costume. She carried a cascade of blue tipped carnations, white sweet heart roses, and greenery, with streamers of rolled velvet.

Mrs. Donald (Gail) Salzer of Chelsea, was matron of honor. Her A-line gown of deep blue velvet featured a high collar and long puffed sleeves. The gown was empire waisted, and was accented with ivory Chantilly lace. Her headpiece was a dark blue velvet rose, with gathered deep blue silk illusion. She carried a cascade of blue tipped carnations, white sweet heart roses, and greenery, with streamers of rolled velvet.

Bridesmaids included Miss Faye Policht of Chelsea; Miss Evelyn Estes of Ypsilanti; Miss Cindy Swanson of Milwaukee, Wis.; and Mrs. Gary (Karon) Moore of Chelsea.



Looking for  
an  
**UNUSUAL  
GIFT?**

Your search  
has ended  
when you  
shop at the

**TAIL  
FEATHER  
BOUTIQUE**

405 N. Main St.  
Chelsea

Our yarns  
have arrived.

## Carol Jedele, Gerald Tunningley Wed Saturday at Ann Arbor

Miss Carol Jedele, daughter of Mr. and Mrs. Alvin J. Jedele, of 13175 North Territorial Rd., and Gerald M. Tunningley, son of Mr. and Mrs. Max Tunningley of Gaines, were married Saturday evening, Nov. 28, at a candle-light ceremony at Redeemer Lutheran church in Ann Arbor. The Rev. John Huebner, of Faith Lutheran church, Dexter, officiated.

Mrs. Dennis Cox sang "O Perfect Love," and "The Lord's Prayer." Organist was Miss Sami Jedele, cousin of the bride.

For her wedding the bride wore a white peau d'ange gown accented with lace, which was appliqued on the sleeves, collar, and down the front. Her train featured the same lace applique. Her triple tier tulle veil, which was elbow-length, was fastened to a lace petal headpiece. She wore an heirloom pin at the neckline which belonged to the bride's maternal great-grandmother. She carried an Edwardian bouquet of white mums centered with a white baby rose corsage.

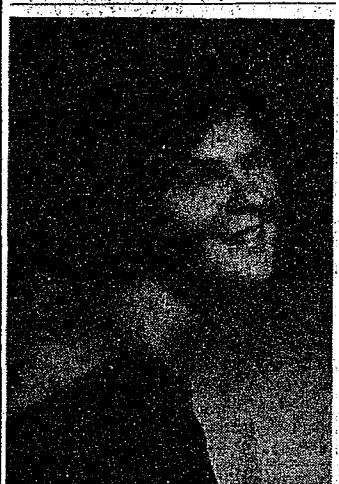

ENGAGED: Mr. and Mrs. Harold Planck of Tipton, Ind., announce the engagement of their daughter, Beth Anne, to Ralph Jay Johnson, son of Mr. and Mrs. Alfred C. Johnson, 115 Freer Rd. A Dec. 27 wedding is planned to be held at the Kemp Methodist church in Tipton, Ind.

## Club and Social Activities

**ROGERS CORNERS STUDY GROUP**  
Rogers Corners Study Group met Wednesday, Nov. 18, at 3 p.m. at the home of Elsie Hinderer. Dorothy Wenk was co-hostess. Sixteen members, and one visitor were present at the meeting.

Meeting opened with the reading of the Extension Women's Creed. Roll call was taken and secretary's and treasurer's report were given and approved.

Junior Council member, Mrs. Doris Fuhrmann was a guest. She discussed briefly the tour guide and lessons for 1971. The Christmas party and community project were discussed.

Lorena Hinderer is hostess for January, with Edna Wenk as co-hostess.

Mildred Huebly and Mary Ann Cienciolo presented the program, "Meat Sense or Cents."

Meeting was adjourned, and refreshments followed.

Next meeting will be Dec. 12 at the home of Ruby Loeffler.

**PAST PRESIDENTS**  
Past Presidents Club of the American Legion Auxiliary met at the home of Mrs. Luther Hale at Cavanaugh Lake. Twelve members attended the business meeting.

Dec. 29 meeting will be held at the home of Mrs. George West, 50 Chestnut Dr., at 7:30 p.m. This will be an individual dessert, and a \$1 exchange.

After the meeting, dessert was served, and cards furnished the diversion for the evening's entertainment.

**CHELSEA SENIOR CITIZENS PLAN SOCIAL PARTY**  
At the Nov. 15 business meeting of Chelsea Senior Citizens, plans were discussed for the social party to be held at the Korner House at 7:30 p.m. tonight (Thursday) and the monthly birthday party scheduled for Dec. 17 with a pot-luck dinner at 6:30 p.m.

Co-chairman for the social party tonight are Mrs. Joseph Laban and Mrs. Lawrence Dann.

Co-chairmen for the birthday dinner are Mrs. Joseph Hafner and Mrs. August Dorer.

## VILLAGE BEAUTY SALON

Wash and Set, \$3.50 - Hair Cut, \$2.50

LORETTA PANNONE, Owner - Operator  
CINDY KEMNER - EULA MONTGOMERY  
JANICE RUDD - SARAH TAYLOR

Open 8:30 a.m. Monday thru Saturday

Evenings by appointment. Phone 475-5421

COUPON

HOLIDAY SPECIAL ON MONDAYS ONLY

\$5 Off Regular Price on Frostings  
or Perms with this coupon.

NOW THROUGH DEC. 14, 1970

COUPON

Mrs. Theodore Londres, of Naperville, Ill., cousin of the bride, was matron of honor. She wore a willow green linen dress with silk organza overlay. Long sheer sleeves, accented with white lace, completed the dress, while her matching green veil was held in place with a matching bow. She carried yellow mums, and green star flowers.

Miss Phyllis Jedele, sister of the bride, and Mrs. Harold Losey, Saline, cousin of the bride, were bridesmaids. Their dresses were mimosa gold, in a similar style as the matron of honor's. They carried bronze, rust, and yellow mums with star flowers.

For her daughter's wedding, Mrs. Jedele wore a moss green linen dress with matching coat of venise lace applique. Her accessories were of the same color, and she wore a yellow cymbidium orchid.

Mrs. Tunningley, mother of the bridegroom, wore a mint green linen dress, with matching coat. Her accessories matched her gown, and she wore a yellow cymbidium orchid.

Miss Christina Tunningley, sister of the bridegroom, was flower girl. She wore a floor-length dress, in a style similar to that of the matron of honor, and carried a basket of bronze, rust, and yellow mums.

Richard Tunningley, brother of the bridegroom, from Gaines, was best man, while Terry C. Skutt of Fenton, and Larry Felch of Linden, ushered.

A reception following the ceremony, was held at the Grotto Club, Ann Arbor. Miss Carla Butler, cousin of the bride, was in charge of the guest book. Miss Andrea Nuttall poured punch, Mrs. Richard Bushe, cousin of the bride, poured coffee, and Mrs. Harold Pambarth, aunt of the bride, cut the wedding cake.

The couple has planned a delayed wedding trip to Florida.

The newlyweds will reside at 3231 Ray Rd., Fenton, where the bride teaches kindergarten in the Linden public schools. The bride is a graduate of Chelsea High school, and Michigan State University. The bridegroom is a graduate of Linden High school, and served in the U. S. Navy. He is presently attending Genesee County Community College.

## Rebekahs Elect New Officers

Chelsea Rebekah Lodge No. 130 met Tuesday evening, Dec. 1, at the hall. Election of officers for 1971 was held, with the following officers elected: Mrs. John Harook, was elected noble grand; Miss Nadine Packard, vice-grand; Mrs. Mac Packard, secretary; Mrs. Elwood Keizer, financial secretary; Mrs. Robert Hochrein, treasurer; Mrs. Al Hinz, three-year trustee; Mrs. Edith White, one-year trustee; Mrs. Geno Coltre, lodge deputy.

All appointed officers will be named after the next meeting.

Mrs. Richard Keizer and Miss Packard reported on taking a Thanksgiving gift to the adopted brother residing at the IOOF and Rebekah Home in Jackson.

Announcements included the Dec. 10 birthday of the only charter member, Mrs. Rha Alexander, who has been a member of the lodge for 52 years.

A cash donation was made to be sent to the Rebekah Camp Board of Michigan to help toward the building of the new chapel being built on the grounds. The camp grounds are near Baldwin, and construction begins this spring.

Next meeting will be held Dec. 15. Each member is to bring half a dozen Christmas cookies.

Wardrobes of young people now run to nearly 90 percent in durable press fabrics.

## TIPS for your TOP from

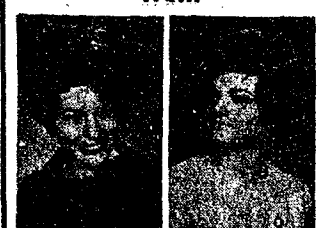

## TODDY AND FRAN

There's no point in having a pretty head if your brows are knit below it in a worried frown. We know you're frantic that the holiday season got here again before you'd recovered from last year. Time does that lately. But it need not upset you, as we repeat year after year. Take your Christmas list and check off all the women from age 8 to 78. Come in and let us make out gift certificates for them to cover the amount you want to spend. Some may merit a permanent, others only a manicure, but you can believe there's a beauty appointment that will please each one personally.

Magic Mirror Beauty Salon  
Phone 665-0816  
5505 Jackson Rd., Ann Arbor



Mrs. Gerald M. Tunningley

## Legion Auxiliary Has Christmas Party

December meeting of the American Legion Auxiliary was held at the home of Mrs. George (Ruby) West, beginning with a pot-luck dinner. Gifts were then exchanged.

Meeting was called to order, and 17 members were present.

A report was given on the gifts purchased for the Veterans Administration Hospital, in Ann Arbor. An open house is scheduled for Sunday, Dec. 6, from 2 to 4 p.m. The public is invited to view the gifts.

A letter from the Department of Michigan was read, urging all members and the public to write to their United States Senators, Congressmen, Hanoi, and the Paris Peace Talks, requesting the release of American prisoners of war.

A joint Christmas party with the Legion will be held on Sunday, Dec. 13, at 5 p.m. at the Legion Home. Meat and coffee will be furnished, the rest being pot-luck.

Next Auxiliary meeting will be Jan. 5, at 8 p.m. at the Sylvan Town Hall.

## Home Economics Study Groups Calendar

Week of Dec. 2-9

Thursday, Dec. 3—Iron Creek, Mrs. Richard Schaible, 311 W. Main, Manchester.

Saturday, Dec. 5—Rowes Corners, Sharon Town Hall, pot-luck dinner, 7 p.m.

Monday, Dec. 7—Whitmore Lake, Christmas party, Canopy Brighton, 1 p.m.

Monday, Dec. 7—East Suburban, Mrs. Norman Evans, 3022 Oakwood, Ann Arbor.

Wednesday, Dec. 9—Lima Center, Lima Community Hall, Mrs. Walker Breuninger, hostess.

Wednesday, Dec. 9—Merry Anns,

Mrs. Harold Harris 2575 Valley Dr., Ann Arbor.

Draperies are more satisfactory when they are lined. Lining protects the fabric from light and moisture and lessens fading. Lining also gives body to the drapery fabric and makes the drapery hang better.

weddings by david

personalized  
photography

... because your wedding  
is unique.

ann arbor 769-0053

## ANNUAL CHRISTMAS BAZAAR

ST. BARNABAS  
EPISCOPAL CHURCH  
THURS., DEC. 3

Beginning at 11 a.m.  
GIFTS - BOUTIQUES  
BAKED GOODS  
SANDWICH LUNCHEON



## THE STYLE SHOP

207 1/2 S. Main St.

OPEN

Tues. thru Sat.

Call 475-8400

For Appointments  
Open Wed. & Thurs. Evenings

Judy Patrick

Pansy Kuhl - Rosemary Klink



## CHAIR SALE



OVER 100 STOCK CHAIRS

**SAVE 20%**

**TEN DAYS ONLY**

**SALE ENDS SATURDAY, DECEMBER 12**

ALL STYLES INCLUDING LA-Z-BOY

**Merhel**

HOLIDAY HOME FURNISHINGS

OPEN MONDAY AND FRIDAY UNTIL 9:00 P.M.



## CHELSEA VILLAGE COUNCIL PROCEEDINGS

December 1, 1970  
Regular Session

This meeting was called to order by President at 8:00 p.m. in the Council Room.

Present: President Fuls, Clerk Harvey, Administrator Weber, Trustees Miller, Gorton, Musbach, Boylan and Chandler. Absent: Trustee Dmoch.

Others present were C. D. Director Beach, Richard Hoelzer, Jon Parsons, Robert Merkel and Jack Merkel.

Mr. Jon Parsons of the Washtenaw County Health Department discussed further with the Council the water and sewer tap-in charges at 447 Railroad Street.

Motion by Gorton, supported by Chandler, to refer the matter to the Village Attorney for an opinion on a possible solution to the problem. Roll call: Yeas all. Motion carried.

A discussion was held with Robert and Jack Merkel and Richard Hoelzer regarding the denial of building permit by the Zoning Administrator for a building located between 412 and 416 Wilkinson St. The parties were advised that they make an official appeal to the Zoning Board of Appeals (Village Council) for a decision.

Bids were requested for the purchase of a new 1971, one ton cab and chassis with a trade-in allowance on a 1965 Dodge cab and chassis to be used by the Electric & Water Department. Bids were received as follows: Spaulding Chevrolet Sales & Service, \$2,376.14; Palmer Motor Sales, \$2,402.09; G. A. Sales & Service, \$2,271.27. One noted exception on the bids was from G. A. Sales with the H.P. rating on their bid being lower than that specified.

Motion by Gorton, supported by Musbach, to accept the bid for the purchase of a new 1971 cab and chassis with trade-in allowance on a 1965 Dodge cab and chassis for the Electric and Water Department from Spaulding Chevrolet Sales & Service in the amount

of \$2,376.14. Roll call: Yeas all. Motion carried.

Motion by Miller, supported by Gorton that payment in lieu of taxes of \$20,000.00 from the Electric & Water Dept. to the Village General Fund be repaid. Roll call: Yeas all. Motion carried.

Motion by Boylan, supported by Chandler to enter into a contract with the engineering firm of Pinkbeiner, Pettis & Strout to render engineering service in connection with the Sanitary Sewerage Improvement Projects as follows: From Sibley Rd. pumping station SW to abandoned railroad west of Wilkinson St.; south from abandoned railroad to Old US-12; from Wastewater Treatment Plant east and south to Chelsea-Dexter Rd. and Chelsea-Dexter Rd. to Freer Rd.; relocation of existing force main onto Freer Rd. and extension of existing Freer Rd. sewer to Chelsea-Dexter Rd.; Freer Rd. pumping station south of Washington St.; foremain from Freer Rd. pumping station north to Chelsea-Dexter Rd. Roll call: Yeas all. Motion carried.

A report was read from the Village Attorney regarding the Circuit Court Hearing that was held on Monday, Nov. 30, 1970 as a result of a complaint filed by the Water Resources Commission against Longworth Plating Service and the Village of Chelsea.

Motion by Miller, supported by Musbach, to authorize and direct the Clerk to issue General Fund checks in the amount of \$2,107.45 in payment of bills as submitted. Roll call: Yeas all. Motion carried.

Motion by Miller, supported by Gorton, to adjourn. Roll call: Yeas all. Motion carried. Meeting adjourned.

Richard Harvey  
Village Clerk.

About 1,500 new food products appear on grocers' shelves across the country each year.

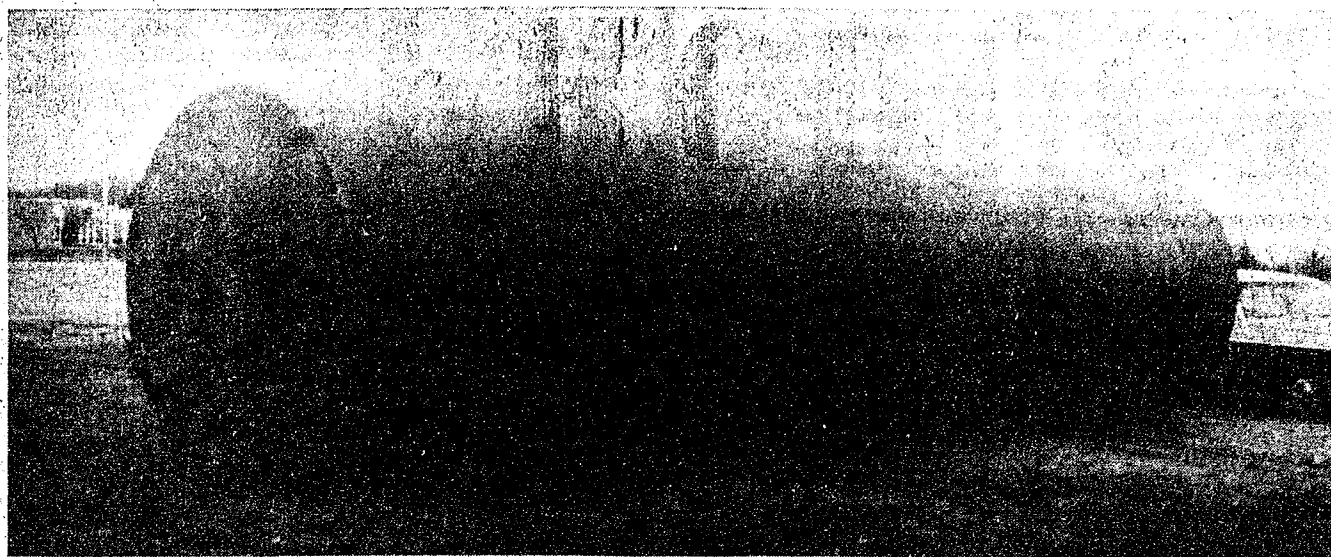

12,000 GALLONS OF GAS, that's how much this tank, a newly acquired addition to the Chelsea School system, will hold, according to Business Manager Fred Mills. The tank is eight feet in diameter, and 32 feet long. According to Mills, it holds enough gasoline to keep Chelsea's school buses running for an entire month. Presently the school is using a 1,000 gallon tank which is buried near South school. The major disadvantage with that tank, aside from its location in the middle of the school yard, is its size. That tank must be filled nearly every other day. According to Mills, the new tank can get down to a level as low as 2,000 gallons, and allow the school system to operate for a week or so while a fresh truckload

of gasoline is on its way. It takes one entire tanker truck of gasoline, plus 2,000 gallons, to fill the tank. Another advantage which prompted school officials to purchase the new tank is the fact that by buying gasoline in such large quantities, the district saves two cents per gallon. "When you're talking in terms of a 12,000-gallon purchase, that adds up," Mills stated. The new tank cost the school \$1,230 to purchase, and will cost approximately \$800 to have it buried. Paul Bollinger will bury the tank, at a depth of 2 1/2 feet under the surface, with a six-inch reinforced concrete slab on top of it. The tank was purchased from Ross Tank and Welding Co., Munith.

## Cub Scouts Ready with Trees

Chelsea Cub Scouts, and their dads joined together once more this year, to sponsor a Christmas tree sale, profits of which go towards the support of local Cub Scouts. The Packs involved are Packs 415, 435, 445, and 455.

Quality trees will be cut at different times this year, to assure recipients of the best tree possible. Scotch pine were cut Nov. 22, and spruce will be cut Dec. 6.

Trees will go on sale officially

Dec. 7, at two locations within Chelsea. Location number one will be at the home of Tobias Peterson, 705 S. Main St. Peterson, and his wife, Sandy, do a fine job of helping support local scouts. Second location will be at the back of the parking lot between Merkel Furnishings and McKune Library. This is courtesy of George L. Staffan.

For those wishing to buy a tree who find that no one is on the lots, they are urged to pick their

tree, and pay at Merkel's store, or at the Peterson home. The lots will be attended by Cub Scout fathers and sons between 5 and 9 p.m., Monday through Friday. Saturday the hours will be from 9 a.m. until 5 p.m.

Sale lasts until Dec. 23. Signs will be posted at selling areas. Chairman for this year's project is Vern Otto. Don Kvarnberg is co-chairman.

Subscribe today to The Standard!

## Witnesses Will Attend 3-Day Training School

The Chelsea congregation of Jehovah's Witnesses was informed this week about a three-day training program to be held at the W. K. Kellogg Auditorium, Battle Creek, Jan. 15, 16, 17. The announcement was made by R. P. Tyskiewicz, presiding minister of the group.

Plans to attend the three-day assembly will include the Chelsea congregation, along with 15 other congregations of Jehovah's Witnesses in southern Michigan.

## Michigan UF Will Honor Fund Directors

Gary A. Brecht, chairman of the 1971 Chelsea Community Chest campaign will be among those campaign leaders from local United Fund, Community Chest, Re-Feather, and Torch Drives all over Michigan who will be presented with award plaques at Michigan United Fund's 1970 Campaign Achievement Celebration, to be held Thursday, Dec. 6, at the Kellogg Center in East Lansing.

Charles P. McDonald, Director of Administration of Dickinson, Wright, McKean & Cudlip, Detroit, and President of Michigan United Fund, has announced, "We are exceptionally fortunate to have secured for our feature speaker, Major General Francis L. Sampson, chief of chaplains, United States Army, a really interesting and humorous man with an amazing background of war experiences."

Also featured for the luncheon program will be Ginger Ann Myers, Lincoln Park, Miss Michigan of 1970, who will provide entertainment and assist in the awarding of plaques.

Those attending will be guests of the Ford Motor Co. The theme of the meeting is "Living, Giving, Working Together."

## Pvt. James Osburn Finishes Basic Training

San Diego, Calif.—Marine Pvt. James E. Osburn, son of Mr. and Mrs. Harold J. Laraway of 9438 Bethel Church Rd., Manchester, Mich., was graduated from basic training at the Marine Corps Recruit Depot, San Diego.

A good friend is one who doesn't care how much money you have.



PFC. KEITH GUSTER

## Pfc. Keith Guster Home for Visit

Pfc. Keith E. Guster of the United States Marine Corps, is visiting his parents, Mr. and Mrs. Carl Simpson, Sr., and brothers, Bruce and Marvin Guster, and Carl Simpson, Jr. The Simpsons live at 3250 McKinley Rd.

Keith received his training in San Diego, Calif., where he will return Dec. 6, to continue training as a seaman. He is a 1970 graduate of Chelsea High school.

Keith has two sisters, Mrs. Frank Matthews, of Detroit, and Mrs. Diana Haler, of Ann Arbor.

Another brother, Carl Glen Guster, arrived home the same week from Los Angeles, Calif., for a visit, after being away from home eight years.

## Scholastic Aptitude Tests Set Saturday

SAT's, or Scholastic Aptitude tests, will be administered at Chelsea High school this Saturday, Dec. 5, according to Chelsea High school counselor, George Bergman. According to Bergman, this is the fifth year that Chelsea has been chosen as a testing center for the very important examination commonly known as the "College Boards" exam. This is the only date all year that the test will be given in Chelsea. Approximately 40 students have signed up to take the tests, which will begin promptly at 8:30 a.m. Students are urged to be at the testing station by 8:15 a.m. so that the testing may begin on time. Tests will be administered in the library.

In the afternoon, the Achievement tests of the SAT's will be given. Bergman indicated that these tests are not specifically for college application, but are used generally to aid placement of a student in the proper classes once admitted to a specific college. Achievement tests are given in the subject areas.

The following week, a competing examination, the ACT's series of tests will be given. ACT is short for American College Testing. It is given three times a year in Chelsea, in December, February, and April. ACT tests are also a test upon which colleges base acceptance.

Bergman indicated that only two schools within the state of Michigan, Michigan State University, and Eastern Michigan University, will accept either one test or the other as a means of admission. All other colleges accept only one of the tests. Students are urged to check catalogues of the colleges in which they are interested to decide which examination they should take. Most private schools, the so-called "prestige schools" require the scores from the SAT to be submitted, while of the 28 junior colleges within Michigan, nearly all—with some exceptions—ask for ACT scores.

Next SAT tests will be administered in January. Bergman said that the nearest testing center is Ann Arbor. To apply for the test at that time, a student must contact the counselors for the proper application form.

Mrs. Dorothy S. Conlin, and George Bergman will administer the tests, with assistance from George Prinzing.

Sports aren't everything but they provide good competitive training for boys and girls.

**STOP FROZEN PIPES!**

USE **WRAP-ON** ELECTRIC HEAT TAPES

NO TIME LIMIT  
FREE REPLACEMENT  
GUARANTEE!

**GAMBLES**  
110 N. Main St.

LIMITED  
TIME  
OFFERS

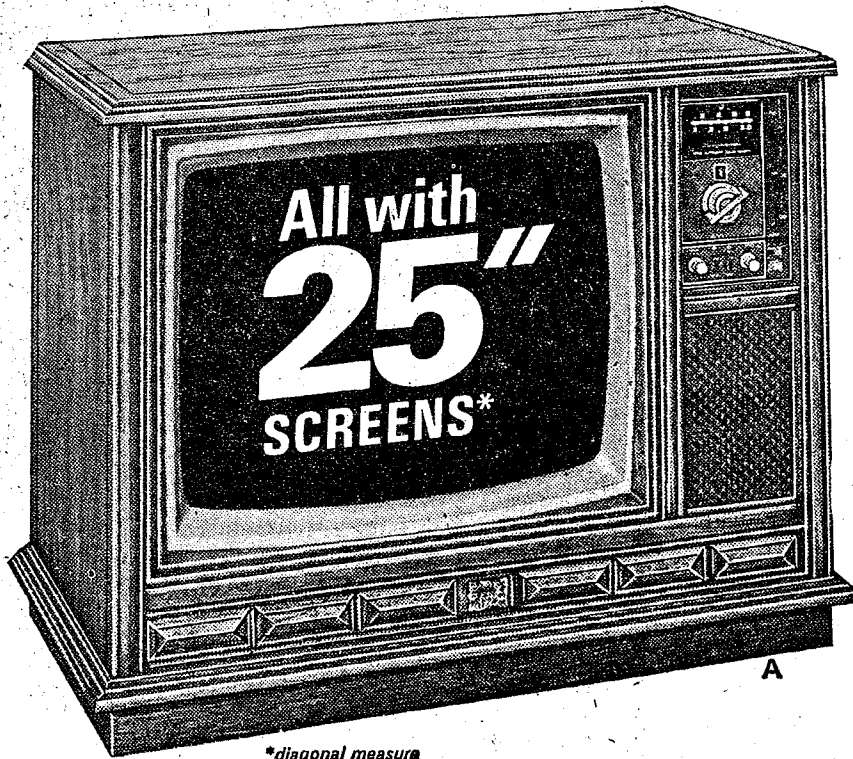
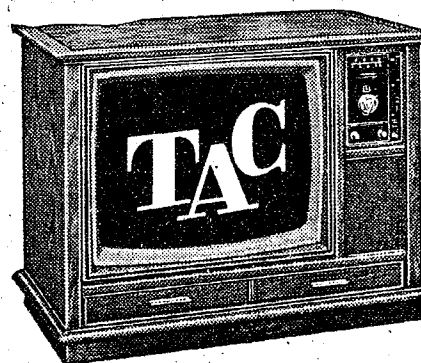
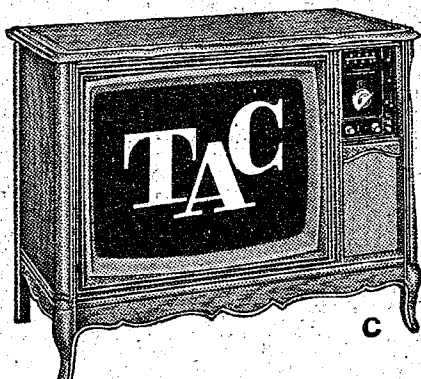
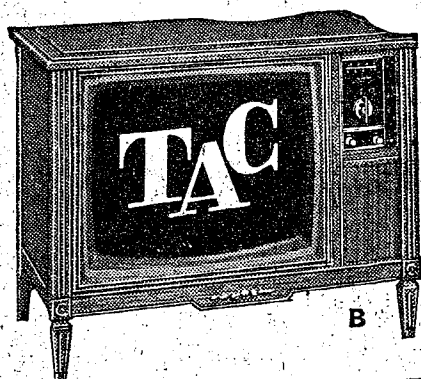

\*diagonal measure

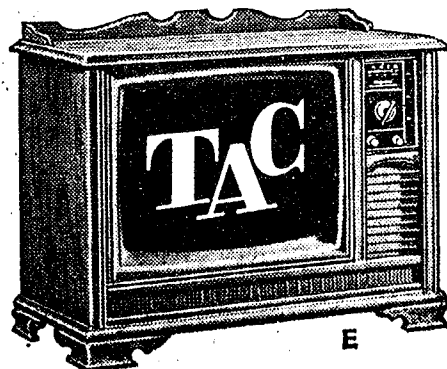

A. Mediterranean styling—model 7126, on concealed swivel casters. B. Italian Provincial—model 7130. C. French Provincial—model 7128. D. Contemporary—model 7122, on concealed swivel casters. E. Early American—model 7124.

NOW  
ONLY

Choose from five authentic styles

\$549.50

FRIGID PRODUCTS

118 N. Main St.

HEYDLAUFF'S

Phone GR 9-6651



# BUDGET-WISE STORE

116 S. MAIN

CHELSEA, MICHIGAN

Ph: 475-7501

## CHRISTMAS IS OUR BAG

SHOP EARLY  
AND SAVE

### Seamless Mesh GUARANTEED NON-RUN PANTY HOSE

These lovely sheer, run-proof panty hose are manufactured to the highest quality standards. Every detail of workmanship is carefully inspected to insure proper fit and better wear. Launder as you do your best nylons. Drip dry. Genuine lock stitch.

- PETITE
- AVERAGE
- TALL

- CINNAMON
- TAUPE

Reg. \$2.49

**99¢** Pair

### WEATHERPROOF OUTDOOR or INDOOR 30-LIGHT SET

Miniature color bulbs can be adjusted to blink or burn steady. All bulbs replaceable. If one or more burns out, the rest stay lit.

ADDITIONAL  
Sets \$1.59 Each  
During Sale

LIMIT TWO  
Sets with  
Coupon Inside

Reg. \$2.95

**\$1.22** Set

### SILVER FOIL ICICLES 200 FULL LENGTH STRANDS

ADDITIONAL  
Pkgs. 15¢ Each  
During Sale

Reg. 29¢

**9¢** Pkg.

LIMIT ONE PKG.  
With Coupon Inside

### 6-ROLL CHRISTMAS GIFT WRAP

Each package contains 6 beautiful Holiday inspired prints on top quality paper. Each Roll 25" Wide

ADDITIONAL  
Pkgs. 97¢ Each  
During Sale

LIMIT ONE  
Pkg. with  
Coupon Inside

Reg. \$1.49

**77¢** 6-Roll Pkg.

### LARGE 3-POUND ASSORTED CHOCOLATES

Packed in Holiday Gift Box

Contains Two 1-lb. Boxes of Milk Chocolates and One 1-lb. Box of Dark Chocolates.

ADDITIONAL  
Boxes \$2.77 Each  
During Sale

Reg. \$4.29

**\$2.38** Box

LIMIT ONE  
Box with  
Coupon Inside

### SERVICE FOR 8 50-PIECE EKCO STAINLESS SILVERWARE SET

- 8 Dinner Knives 16 Tea Spoons
- 8 Dinner Forks 1 Butter Knife
- 8 Soup Spoons 1 Sugar Spoon
- 8 Salad Forks

Choice of 2 Patterns:

- LADY JOAN
- BARBADOS

Reg. \$19.95

**\$9.99** Set

### SOLID STATE 6 Pocket Size TRANSISTOR RADIO

- Battery
- Carrying Strap
- Gift Boxed

ADDITIONAL  
Radios \$3.59  
During Sale

LIMIT ONE  
With Coupon Inside

Reg. \$6.98

**\$2.99** Each

SAVE \$7.00

AS SEEN  
ON TV!

### SCHICK ELECTRONIC HOT LATHER DISPENSER

WITH 2  
REFILL  
CARTRIDGES

The shaving gift men have always wanted. You'll pamper his face with luxuriant, hot lather, for smooth, comfortable shaves. No irritating chemicals. No tricks. All he gets is good, steaming lather heated in seconds to 180 electrically.

Reg. \$19.95

**\$12.95** Each



<p>VALUABLE COUPON</p> <p>Reg. \$1.49 6-Roll Pkg. - <b>CHRISTMAS GIFT-WRAP</b></p> <p>Limit One Pkg. <b>77¢</b> PKG. See Front Page</p> <p>- WITH THIS COUPON -</p> <p>- CHRISTMAS SALE -</p>	<p>VALUABLE COUPON</p> <p>Reg. 29¢ Pkg. - <b>SILVER FOIL ICICLES</b></p> <p>Limit One Pkg. <b>9¢</b> PKG. See Front Page</p> <p>- WITH THIS COUPON -</p> <p>- CHRISTMAS SALE -</p>	<p>VALUABLE COUPON</p> <p>Reg. \$2.95 30-LIGHT Miniature Indoor or Outdoor <b>TREE SET</b></p> <p>Limit Two Sets <b>\$1.22</b> SET See Front Page</p> <p>- WITH THIS COUPON -</p> <p>- CHRISTMAS SALE -</p>	<p>VALUABLE COUPON</p> <p>Reg. \$4.29 LARGE 3-lb. Box Assorted <b>CHOCOLATES</b></p> <p>Limit One Box <b>\$2.38</b> EACH See Front Page</p> <p>- WITH THIS COUPON -</p> <p>- CHRISTMAS SALE -</p>
---------------------------------------------------------------------------------------------------------------------------------------------------------------------------------------------------	----------------------------------------------------------------------------------------------------------------------------------------------------------------------------------------	---------------------------------------------------------------------------------------------------------------------------------------------------------------------------------------------------------------------	-----------------------------------------------------------------------------------------------------------------------------------------------------------------------------------------------------------



As Seen on T.V.!

**OSROW STANLEY STEAMER**

STEAMS OUT WRINKLES IN SECONDS! Save Cleaning and Pressing Costs!

Use on:

- DRESSES • JACKETS
- SWEATERS • TIES
- PANTS • DRAPERIES
- and Etc.

Never leaves a shine. Comes with lint brush and presser roller.

Reg. \$9.95 **\$7.77** Each



**MEN'S TIMEX ELECTRIC WATCH**

FIVE SMART STYLES TO CHOOSE FROM. No chance to over wind. No stem. No winding - Just accurate time!

Reg. \$25.00 **\$19.97** Each

SAVE \$5.03



**TRIPLE FLOATING HEAD RAZOR**

Compare at \$29.95

with POP-UP TRIMMER

Adapter for use anyplace you travel!

Reg. \$29.95 **\$19.95** Each

SAVE \$10.00

Made in Holland by expert craftsmen. Guaranteed. Service stations in this area and around the world. In Europe it's called Philips and in the U.S. it's called NORELCO. Imported to save you dollars.



**PLASTIC COATED PLAYING CARDS**

Beautiful Multi-Color Picture backs. Durable. Wipe clean with a damp cloth. Each deck individually cellophane wrapped and Gift Boxed. AN IDEAL GIFT!

Reg. 69¢ Value **25¢** Deck

4 For 97¢



**Timex CHARACTER PETITE MEN'S WATCHES**

Your Choice of:

- Cinderella
- Mickey Mouse
- Perle
- Men's

Reg. \$7.95 **\$5.97** Ea

SAVE \$1.98



**ENAMELED ALUMINUM FONDUE SET**

- RED
- AVOCADO
- YELLOW

Two-Quart size with Serno Burner. Perfect for parties and entertaining. Cooking Fun for the Entire Family!

Reg. \$5.95 **\$3.99** Set

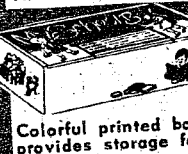

**SCHOOL BOXES**

Colorful printed box provides storage for crayons, paste, pencils, scissors and other items for the pre-schooler and young scholar. Pledge of Allegiance imprinted on inside of each box cover.

Reg. 39¢ Value **22¢** Ea



**'SNOOPY' and 'PIGGY' Style BANK**

UNBREAKABLE POLY GIANT SIZE

Reg. \$1.39 **87¢** Each

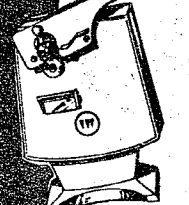

**VAN WYCK ELECTRIC CAN OPENER**

WITH BOTTLE OPENER

- White
- Gold
- Avocado

One Year Replacement Guarantee. Gift Boxed. U.L. Approved.

Reg. \$9.95 **\$5.99** Each



**AMT MODEL CAR KIT**

- INDY 500 Two-Car Combo
- AMTRONIC DREAM CAR Two-Piece Vehicle

Reg. \$3.00 **\$1.49** Each

SAVE 50%



**Jumbo 48" Inflatable KOOKY THE KLOWN BOP BAG**

The Most Fun Toy on the market. Big as your youngster. Sock him and heavy weighted bottom always makes him bounce back up!

Reg. \$2.98 Value **\$1.48** Each

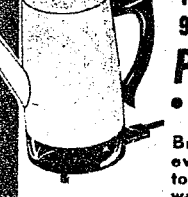

**WEST BEND 9-Cup Automatic PERCOLATOR**

- AVOCADO
- POPPY
- HARVEST GOLD

Brews delicious coffee every time. No gadgets to adjust. No guess work.

Reg. \$12.95 **\$9.99** Each



**COLORING BOOKS**

The Kinds Kids Love!

Reg. 29¢ **14¢** Each

GREAT STOCKING STUFFERS!

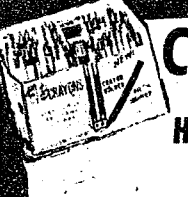

**CRAYONS**

HEXAGON SHAPE

48 PER BOX

Reg. 79¢ **49¢** Box



**3-Quart Munsey ELECTRIC CORN POPPER**

Reg. \$5.95 **\$3.99** Each



**TRANSISTORIZED WALKIE TALKIE**

- Volume Control
- Telescope Antenna
- 9-Volt Batteries
- Gift Boxed

Reg. \$14.95 **\$9.97** Each



**PEPPERMINT STICK CANDY CANES**

Reg. \$1.20 Value **97¢** Box of 24

24-Pack-5¢



**LADIES' ACRYLIC SWEATERS**

New Popular "Vestee" styling features matching full belt and loops, V-neck and button front. All hand washable and easy to care for!

Reg. \$5.99 **\$3.99** Each

SOME ITEMS NOT EXACTLY AS PICTURED



VALUABLE COUPON

Reg. \$6.98 TRANSISTOR  
SOLID STATE 6  
**RADIO**

Limit One **\$2<sup>99</sup>** BOX  
See Front Page

- WITH THIS COUPON -

VALUABLE COUPON

Reg. \$1.80 Pkg. of 3  
Westinghouse Blue  
**FLASH CUBES**

Limit Two Pkgs. **69¢** PKG.  
of 3 See Back Page

- WITH THIS COUPON -

VALUABLE COUPON

Reg. \$1.98 60-Minute  
**CASSETTE TAPE**

Limit Four **49¢** EACH  
See Back Page

- WITH THIS COUPON -

VALUABLE COUPON

Reg. 39¢ Diamond  
**ALUMINUM FOIL**

Limit One Roll **19¢** ROLL  
See Back Page

- WITH THIS COUPON -

**THERMAL BLANKET**

Reg. \$6.95  
**\$3<sup>99</sup>** Each

• Beautiful Assorted Stripes  
• Decorator Solid Colors  
• 72" x 90" Sized to fit Full or Twin Bed

Warmth without weight. Lock-Nap the exclusive new filing and matted that reduces shedding. Bound with 100% acetate satin.



**LADY SCHICK MIST HAIR CURLER**

Reg. \$27.88  
**\$19<sup>97</sup>** Each

Beautifying Mist breathes moisture into hair. Gives a shining, natural, long-lasting set in just minutes!

20 ROLLERS  
Small, Large & Jumbo  
SAVE NOW!

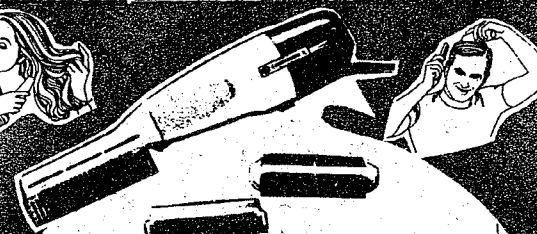

**NEW - FAMILY ELECTRIC STYLE & DRY COMB**

Reg. \$15.95  
**\$12<sup>33</sup>** Ea

Features Exclusive graduated heat control! Dry, style, comb, straighten or brush your hair... for the New full natural look in professional hair styling. Complete with power handle, brush, and 2 Comb Attachments.

New... Colorful • AVOCADO  
TEFLON II • GOLD

Reg. \$4.95 Value  
**\$2<sup>29</sup>** Each

**10" FRY PAN**

Scratch resistant - heavy duty steel. Black, double coated No-Stick surface. Even metal tools can be used. No scouring required. Genuine Porcelain scratch-resistant exterior. Stays permanently bright. Safe for Dishwasher.



**12" TAPERED CHRISTMAS CANDLES**

Reg. 25¢ Value  
**9¢** Each

- RED
- GREEN
- WHITE

**C - 7½ REPLACEMENT TREE LIGHT BULBS**

Reg. 15¢ Value  
**7¢** Each

Five Assorted Colors

**VAN WYCK ELECTRIC PORTABLE MIXER**

Reg. \$9.95  
**\$6<sup>99</sup>** Each

• WHITE • GOLD • AVOCADO

3-Speed Portable Hand Mixer has push button-beater Ejector. Three decorator colors.

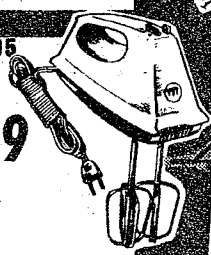

**CHRISTMAS TREE STAND**

Reg. \$2.49  
**\$1<sup>49</sup>** Each

- HEAVY DUTY
- ADJUSTABLE
- DEEP WELL

**G.E. OUTDOOR 15 LIGHT SET**

Reg. \$4.74  
**\$3<sup>33</sup>** Set

Pre-Tested, Weatherproof. All Green Cord & Sockets. U. L. Approved

**WEST BEND Singing Trigger-Operated TEA KETTLE**

Reg. \$5.50  
**\$3<sup>99</sup>** Each

• 2½ Qt. Capacity  
• Flat All-Aluminum Base. hugs range unit  
• Sings in three gay Colors:  
• Poppy • Avocado • Harvest Gold



**SILVER & GOLD TINSEL GARLAND**

Reg. \$1.00  
**49¢** Pkg.

3-Inches Wide  
15-Foot Long

**SNOW WHITE SPRAY SNOW**

Reg. 79¢  
**39¢** Can

net wt. 13-oz.

**ELECTRIC HOT TRAY**

Reg. \$6.99  
**\$4<sup>98</sup>** Each

Ideal Gift for the Gracious Hostess. Keeps food hot and tasty while you cook and serve. Automatic temperature, just under boiling, but not over-cooked or dried out. Child can touch tray without being burned!

- PSYCHEDELIC PATTERN
- CORN FLOWER PATTERN

**HEAVYWEIGHT EXTENSION CORDS**

Reg. \$2.00 Your Choice  
**99¢** Each  
NO LIMIT

Your choice of a pack of three 6-foot indoor cords or a Heavy Duty 20-ft. indoor/outdoor green cord. U.L. approved.

**Large 2-5/8" Round Glass Beautiful High Lustre TREE ORNAMENTS**

Reg. \$1.49  
**99¢** Doz.

Choice of Colors

**Pirate Style TREASURE CHEST FAMILY JEWELRY BOX**

Reg. \$7.95  
**\$4<sup>98</sup>** Each

**CHRISTMAS CORSAGES**

Reg. \$1.00  
**69¢** Each

Individually Packed!

**NEW! Deep-Tone SCOTT VIVA NAPKINS BULK PACK**

Reg. 44¢ Value  
**33¢** PKG.

- Harvest Gold
- Avocado Green
- Salmon



**NEW**  
As Seen on T.V.  
**MAGIC BRUSH!**  
**LINT PICK-UP** Reg. \$1.98  
Picks up lint and dust like magic!  
Self-cleaning.  
**99¢** Each



**CELOPHANE TAPE**  
Reg. 29¢  
1/2" Wide on Dispenser  
**15¢** Roll



**25 SELF-STICK BOWS** Reg. \$1.79  
**59¢** Pkg.

Redi-Tied full Bows in An Assortment of Holiday Colors. Worth 10¢ Each if purchased individually.

**THRIFTY FIFTY CHRISTMAS CARD ASSORTMENT**

Reg. \$2.50  
**97¢** Box  
JUMBO VALUE... 50 Cards and 50 Envelopes, less than 2¢ for a card & envelope!

**CHRISTMAS GIFT WRAP**

26" Wide Reg. \$1.00  
**67¢** Roll

Gift Boxed  
**PAPER MATE NINETY-EIGHT**  
Reg. 98¢

- Shockproof
- Waterproof
- Leakproof
- Skip-proof

No Limit!

**68¢** Ea

**DECORATED TILE TRIVET**

In Wrought Iron Stand  
Reg. \$1.98  
**88¢** Ea

Big Selection of Patterns and Colors. Easy to Hang. AN IDEAL GIFT!

**Quaker King Size T-V TRAY**

Reg. \$1.79  
**99¢** Ea.  
• Durable  
• Ideal for Entertaining  
• POPPY  
• MEXICAN SERAPE

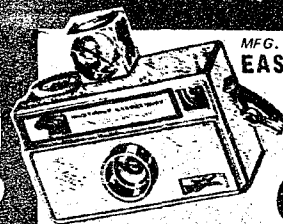

MFG. UNDER  
**EASTMAN KODAK PAT.** Reg. \$7.50  
**INSTANT LOAD CAMERA**  
**\$4.99** Each

- Takes color prints, color slides, black & whites.
  - Just drop in #126 film, pop on flash cube.
- CANNOT DOUBLE EXPOSE!

**FREE**  
Westinghouse 4-Shot Flash Cube



**WESTINGHOUSE BLUE FLASHCUBES** Reg. \$1.80  
FITS ALL CAMERAS  
3 Cubes / 12 Flashes  
**69¢** Pkg. of 3  
LIMIT TWO PKGS. With Coupon Inside  
ADDITIONAL Pkgs. 83¢ Each During Sale

**SELF-STICK SATIN FLORAL COVER PHOTO ALBUM** Reg. \$4.98  
**\$1.99** Each

20 Pages in beautiful coil bound album. Helps you preserve your treasured pictures. An ideal gift!

**SOLID STATE CASSETTE RECORDER** Reg. \$29.95  
**\$24.88** Each  
With A.C. Jack, Earphone, Remote Mike and Stand and Batteries. Blank Cassettes at Special Low Sale Prices!



**S.S. 10 AM/AC-DC TRANSISTOR RADIO** Reg. \$16.95  
**\$8.97** Each  
With Built-In Line Cord, Earphone, Batteries, Luggage type Leatherette.

**KRAFT MINIATURE MARSHMALLOWS** Reg. 29¢  
**23¢** Pkg.  
net wt. 10 1/2-oz.



**CLEAR PLASTIC PHOTO CUBE** Reg. \$1.69  
**97¢** Each  
An excellent way to display 5 instantatic photos at one time. Has storage capacity for up to 135 photos.

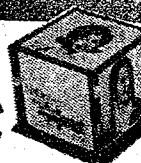

**60-MINUTE CASSETTE TAPE** Reg. \$1.98  
ADDITIONAL Tapes 69¢ Each During Sale  
**49¢** Ea  
A selection of Popular Cassette Tapes at Low Sale Prices. Stock Up Now and Save Dollars!  
LIMIT FOUR With Coupon Inside



**WAKE TO MUSIC! JULIETTE Solid State / Instant Sound AM CLOCK RADIO** Reg. \$12.97  
**\$9.97** Each  
• Movement by WESTCLOX  
• Dynamic Speaker  
Wake to Music, Alarm, News



**FRESH PECAN DELIGHTS** Reg. \$2.00  
**\$1.49** Box  
Delicious Combination of:  
• Milk Chocolate  
• Creamy Caramel  
• Pecans  
net wt. 11-oz.



**DECORATOR- WOODEN**

Dark Wood Finish with Antique Hardware

Regular \$1.98 Values  
**99¢** Each  
Your Choice!

**-INSPIRED HOUSEWARES**

- 2-TIER LETTER, NOTE and BILL HOLDER
- NAPKIN HOLDER
- KNIFE RACK
- MEMO ROLL
- BULLETIN BOARD - SHOPPING REMINDER
- DINNER BELL

**ORIENTAL JADE** Reg. \$6.00  
**\$1.33** Set  
Men's Cologne & After Shave Set



**BRITISH CROWN AFTER SHAVE LOTION** Reg. \$3.00  
**99¢** Btl.  
net wt. 4-oz.

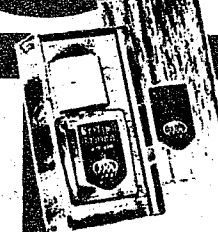

**MEADOWBROOK FRAGRANCE DUO** Reg. \$2.00 Value  
**98¢** Set  
• BATH POWDER, net wt. 4-oz.  
• TOILET WATER, net wt. 1-oz.

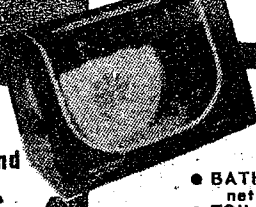

**100 PAPER CUPS** Reg. 98¢ Value  
**66¢** Pkg.  
5-oz. Size



**CULTURED PEARL**  
In it's ORIGINAL SHELL - from the Shores of Osaka, Japan  
Choice of:  
• WOMAN'S GOLD PENDANT  
• MEN'S GOLD TIE-TACK  
Make your Own Hand-Made Jewelry - Open Oyster remove Pearl, polish it, put into cage and twist!  
Reg. \$6.95  
**\$4.88** Ea

**HEAVY DUTY VINYL TABLE CLOTH** Reg. \$2.98  
**\$1.99** Each  
Available in a Host of Colors  
LACE - PATTERNS - SOLIDS



**DIAMOND ALUMINUM FOIL** Reg. 39¢  
**19¢** Roll  
Standard Size 12" x 25-ft.  
ADDITIONAL Rolls 25¢ Each During Sale  
LIMIT ONE ROLL with Coupon inside

**SNOW BRUSH and SCRAPER** Reg. 39¢  
**21¢** Ea.  
24-Inch Heavy Handle  
**SAVE \$1.00**  
Thermos VACUUM BOTTLE Reg. \$2.29 Value  
**\$1.29** Each  
Pint capacity. Cup with handle. Screw down stopper. Non-drip pouring lip.

