

WEATHER

	Min.	Max.	Precip.
Wednesday, Nov. 4	37	47	0.08
Thursday, Nov. 5	36	47	0.00
Friday, Nov. 6	36	53	0.00
Saturday, Nov. 7	38	52	0.00
Sunday, Nov. 8	32	56	0.00
Monday, Nov. 9	43	62	0.24
Tuesday, Nov. 10	49	58	0.08

By H. K. L.

The Chelsea Standard

ONE HUNDRED-FIRST YEAR—No. 21

12 Pages This Week

CHELSEA, MICHIGAN, THURSDAY, NOVEMBER 12, 1970

15c per copy

SUBSCRIPTION: \$4.00 PER YEAR

Major Park Proposed for Lima Area

Metro Park Authority Officials Will Tell Plans at Lima Hall

Mill Creek Research Council urges local residents to attend the informative meeting arranged for Thursday evening, Nov. 12, (tonight) at 8 p.m., so they too will have heard first-hand the public presentation of plans for a possible major metropolitan park south-east of Chelsea.

David Laidlaw, director of Huron-Clinton Metropolitan Park Authority and Robert Bryan, chief planner, have been invited to the Lima Community Hall to tell about their park proposal.

The site, all in Lima township except Section 4 of Freedom township, is rather irregular in shape, following the general course of Mill Creek. It ranges north and south from I-94 near Lima Center, through Jerusalem, to Rogers Corners, north and south, and at its greatest approximate length east and west, from Dancer to Freer Road, following generally the pro-

posed smaller site of the U. S. Army Corps of Engineers 15,000-acre impoundment.

A follow-up meeting for further discussion of the park proposal will be arranged by the Research Council.

Dreadnaughts Romp All Over Tired Bulldogs

Chelsea Bulldogs lost their first game of the 1970 season to a fired up Dexter Dreadnaughts team, 22 to 6, Friday evening, Nov. 6. Chelsea's record stands 7 wins, 1 loss, plus the Southeastern Conference Championship.

Chelsea did not play a good game. The winning of the championship over Saline the week before definitely removed the pressure from the Bulldogs, consequently the Bulldogs lacked determination Friday evening.

Dexter held an 8-0 lead at half time, scoring with less than a minute left in the first half.

The Bulldogs showed signs of coming to life in the third quarter, as Larry Gorton ran 64 yards on the first play for a touchdown. The pass play on the extra point failed and the Dreadnaughts still led, 8-6.

Mitchell Heard gave the Bulldogs a chance to take the lead when he recovered a Dexter fumble on their 20-yard line. But three (Continued on page two)

Bulldogs Win All-Conference Grid Honors

Three Chelsea football players were among the first team of the Southeastern Conference Coach Philip Bareis announced this past week. The team was announced Monday evening, Nov. 9. Among those cited were Larry Gorton, Mitchell Heard, and Tom Harmon, all senior members of the Chelsea varsity team.

Second string members from Chelsea included Tom Lukasiak, and Randy Seitz. Tim Orbring received honorable mention.

Other members of the first team included Bruce Acuff, and Greg Fisher, of Lincoln High school, Greg Ianni of Dexter, Bill Busch of Dundee, Tom Van Wagner of Novi, and Glen Wisemann of South Lyon. Steve Van Winkle and Mark Zawarki, both of Milan, were also on the team.

Four Dexter youths made second team, Scott Aeschliman, Dan Lavalli, Dale Klapperich and Rick McCullough. Also included were Jim Patterson of Milan, Bruce Morton and Don Craigmile, both of Saline; Ted Rowe of Lincoln, and Steve Clark, Dundee.

CHS Wrestling Season Will Start Dec. 3

With a Dec. 3 opener scheduled for Chelsea's wrestlers, members of the squad minus the football players, have been practicing under the direction of assistant coach Sam Vogel. Fall squad practice will not begin until Nov. 23, as football players are allowed a week to relax before starting wrestling training.

This year will be an unusual one for Chelsea wrestling coach Richard Bareis, as he is faced with the problem of finding wrestlers to fill the heavier weight classes. In past years, these classes have always been Chelsea's strongest part of the squad. Coach Bareis would like to encourage (Continued on page two)



GURU STEPHEN GASKIN, left, with "family" members Martha (front), and Michael, discuss their way of life in their converted school bus home. The Guru's stay in this area is sponsored by the Co-ordinator of Religious Affairs at the University of Michigan, where he will speak Thursday evening in Rackham Auditorium, with other scheduled appearances on Friday, and Saturday. Gaskin's group, which he calls "Monday Night Class" numbers close to 200 on this trip, although his congregation on the West Coast approached 2,000. Other family members, not shown in the photo, include Ina May, and Margaret, and a second child, Dana.

Monday night in one of the local rock and roll ballrooms. Stephen, who is called "Guru" meaning "Heavy," by his followers is in this area to speak to students at the University of Michigan. His visit is sponsored by the Co-ordinator of Religious Affairs at the University, who has also helped make arrangements for the Bruin Lake encampment for Gaskin and his followers. He will remain in this area until Saturday, Nov. 14, having arrived Tuesday morning, Nov. 10.

Band of Peaceful Hippies Here for U-M Appearances

Monday Night Class has come to town. A band of gaily painted buses, and other vehicles, all marked with a brilliantly colored octagonal design on the back, Lake Campgrounds. The band of hippies, real hippies, is led by a young man called simply, Stephen, who is a 35-year-old former teaching assistant of S. I. Hayakawa, the semantologist and later college president of San Francisco State College.

Stephen, whose last name is Gaskin, is a Marine veteran of Korea, and holds a master's degree in language arts from San Francisco State. He has been leading a spiritual movement on the west coast for the past four years or so which he calls simply "Monday Night Class."

Monday Night Class meets formally twice a week. Sunday morning worship is a silent 45 minute to an hour's meditation before sunrise on the California coast. Instruction is held every

Monday night in one of the local rock and roll ballrooms. Stephen, who is called "Guru" meaning "Heavy," by his followers is in this area to speak to students at the University of Michigan. His visit is sponsored by the Co-ordinator of Religious Affairs at the University, who has also helped make arrangements for the Bruin Lake encampment for Gaskin and his followers. He will remain in this area until Saturday, Nov. 14, having arrived Tuesday morning, Nov. 10.

The Guru's trip is a coast-to-coast journey which began Oct. 12, and has taken him to such cities as Sublimity, Ore.; Minneapolis, Minn.; Grinnell, Ia.; and Chicago, Ill.; prior to his Ann Arbor visit. The band intends to visit Dayton, O., New York, and surrounding areas, Philadelphia, Pa.; and Nashville, Tenn.; as well as Columbia, Mo.; and other engagements west, before his return to San Francisco.

Once back in the west coast, Stephen plans to continue holding Monday Night Classes. Stephen's religious convictions are a blend of all religions. He claims that the men who most influenced him in his spiritual life were Zen Buddhists; although he claims no particular religious affiliation. His readings: cover scripture, Sanskrit, and "straight" Buddha. He stated that he felt that Aldous Huxley was one of the great English writers ever, covering spiritual issues of importance to people living in these times.

Stephen lives and travels with his "family" who include three other adults, and two young children. His band of followers, who number close to 200, each travel in similar "families" composed of two to six people. He travels with a caravan of 50 vehicles, 27 of which are converted school buses, similar to his own.

When asked why he ventured on this journey, the Guru stated "We got San Francisco pretty sane, but from the papers it looked like the rest of the country was pretty muddy." Stephen and his young band are certainly clearing up some of the mud that they find on their way, as all who have come in touch with them have found that they are marvelous, happy, genuine people—REAL hippies.

Christmas Club Payments Mailed Total \$89,000

Christmas Club payments from the Chelsea State Bank were made this past week, according to Paul Schaible, vice-president of the bank. 552 club members saved a total of \$89,000 this past year, which was sent to participating members.

New members are being sought presently for the 1971 Christmas Club, which commences this week, Schaible commented.



CHELSEA'S CROSS COUNTRY TEAM is just finishing their first season. From left, front row, they are Tom Skittenhelm, Larry Jones and Chris Phinney. In the second row are Dave Buxton, Jon Lantis, George Cameron, captain, and Fred Elmore, coach. Missing is Dan Hoover.

Cross Country Team Ends First 'Unofficial' Season

Chelsea's Cross Country team finished the season at a meet with Tecumseh held Oct. 26, and the Regional meet, held Saturday, Oct. 31, at Lansing Eastern High school.

Chelsea fared poorly in their meet with Tecumseh, finishing behind the other team by a 33-point difference. Final score for the meet was Tecumseh 17, Chelsea 40.

Tecumseh's course was a 2 1/2 mile course. Lead runner for Chelsea was George Cameron, who came in fourth in the race, with

a time of 13:57. Dan Hoover and Dave Buxton tied for seventh place, coming in second for Chelsea with a time of 15:18. Chris Phinney was 10th, with a time of 15:24, and Tom Skittenhelm placed 11th with a time of 17:26. Larry Jones placed 12th.

In the regional meet, Chelsea finished 16th, out of a field of 17 teams. The course was 2 1/2 miles, and 111 runners competed in the event.

George Cameron was once more lead runner for the Chelsea team, finishing 28th with a time of 14:09. Dan Hoover was next for

Chelsea, finishing in the 69th position, with a time of 15:04. Dave Buxton was 77th, with a time of 15:18, while Chris Phinney was 99th with a time of 16:25. Larry Jones and Tom Skittenhelm finished 110th and 111th, respectively, with times of 18:25 and 18:47.

Coach Elmore indicates that Chelsea's performance is reflective of the late start the young men had this season, with their training. Their inexperience counts much toward their results. They have, however, fine team spirit! And next year, Elmore hopes they will do better.

Two Rebekahs Honored for 50-Year Lodge Membership

Mrs. Wilbert (Gladys Leach) Breitenwischer, and Mrs. Alfred (Elsie Novess) Hinz were honored Tuesday evening, Nov. 10, by their Rebekah sisters for their 50 years membership in the Chelsea Lodge.

Mrs. Breitenwischer joined the Chelsea Lodge in March, while Mrs. Hinz joined in September 1920.

Chelsea's Rebekah Lodge was at the time of their joining only two years old.

Mrs. Hinz served as Noble Grand from July 1929 until January 1929, and again in 1936 and 1937. Mrs. Breitenwischer served as Noble Grand July 1931 to January 1933. It was in 1932 that the term of office changed from half a year to a year.

Rebekah Lodge is the sister organization of the IOOF, or Odd Fellows. Their Lodge was disbanded in 1960, but the Rebekahs are still very active, with 67 members at present.

Approximately 50 friends, guests and members met at the Rebekah hall for a swiss steak supper to honor these two sisters. Thirteen Past Noble Grands were present.

Chelsea Fair Board Directors Re-Elected

Annual meeting of the Chelsea Fair Board was held Tuesday evening, Nov. 10, at the McKune Memorial Library.

Elections were held, and all former members of the Fair Board of Directors were returned to office. They are Carl Heller, John Brooks, and Anton Nielsen, all of Chelsea. Harold Gross, Dexter, was also elected.

No decision concerning Fair buildings and grounds were made at Tuesday's meeting.

A living circle was formed and all repeated the Lord's Prayer. Honored guests were presented with yellow rose corsages by Past Noble Grand President Lucille Alstaetter.

Program was held after the dinner, with Mrs. Jacque Beyer acting as mistress of ceremonies. She presented the honored sisters with a basket of fall flowers from the Lodge, and gave the welcome address to all.

Joy Keezer sang two songs, "Where Have All the Flowers Gone?" and "Autumn to May."

History of 50 years with the Rebekahs was read by Mrs. Alstaetter and a reading by Mrs. Beyer entitled "What Women Can Do" was given.

A song by the Lodge, written and played by Mrs. Velma Wolfe to the tune of "My Bonnie Lies Over the Ocean," was very laughable.

Poem was read by the Vice-Grand of Lodge, Phyllis Harook, while Mrs. Loydell Keezer and Mrs. Eulabee Packard presented a skit entitled "Death of a Salesman's Pitch."

Assembled group sang "Blessed Be the Tie That Binds."

Members Past Noble Grands Mrs. Lulu Sweeney, residing in Florida, and Mrs. Anna McDonald, a patient at Cedar Knoll Rest Home, were greatly missed. Mrs. Sweeney has been an active member for 48 years. Mrs. McDonald has been in the Rebekahs for 57 years. Both transferred from other lodges in the early 1930's.

Mr. and Mrs. Glen Novess of Ann Arbor, Mr. and Mrs. Malcolm Novess, and son Barry, of Chelsea, and Mr. and Mrs. Glen Britton of Jackson, were special guests for their mothers' special night of honor.

Chest Fund Total Nears \$24,850 Goal

Campaign Workers Feel Certain Final Figures Will Surpass Goal

Chelsea Community Chest President Mrs. Homer Kuhl met Monday, Nov. 9, to congratulate the campaign committee chairman for the fine job which they did for the 1971 Fund drive.

All divisions have surpassed their minimum goals, with the exception of industry, which had been set by the Campaign Chairman Gary Albrecht. These goals

were set to meet a total budget of \$24,850.

Dave Rowe, commercial chairman, reports that \$1,833 had been collected to date. Calvin Summers, Jr., industrial chief, indicated that \$16,413.40 has been collected from local industries.

Robert Thornton, rural chairman, reported that \$842.70 was collected, while Gloria Greenleaf, residential chairman, claimed \$1,855 collected to date.

Ann Schaffner, clubs chairman, reported that \$412 was collected from local organizations. James Hoffmeyer, solicitor from the schools and administration, reports that \$1,208 has been received, while Wallace Wood reports that \$1,486 has been collected from Chelsea's professional members. School collections were increased by 28 percent over last year.

Grand total of monies collected to date is \$24,010.60 Mrs. Baldwin reports.

Mrs. Kuhl noted that this was a difficult year, and that it took the efforts of many to make the campaign a success.

In an earlier issue of The Standard, the allocation of the American Red Cross, of \$3,500, had inadvertently been omitted.

Board of Directors member Lyle Chriswell was responsible for the assembly of the red feather sign on the post office lawn, and the maintaining of the goal indicator to date.

Figures will not be final for a few weeks, but Community Chelsea officials anticipate that they will meet their goal.

Gas Co. Office Remodeled

Michigan Consolidated Gas Co., at 103 N. Main, has put on a happy new face! Fred Pearsall, branch manager, revealed Tuesday that the Gas Co. has completed improvements which it started this past summer in conjunction with the Downtown Improvement Project.

Gone is the former neon sign which marked the building. The company has replaced their neon sign with tasteful platinum leaf lettering on the window.

They have added a new counter, and new carpeting on the floor. New furniture was moved in this summer, just prior to the fire in the Frigid Products building. The building and the furniture was undamaged, Pearsall commented, so the company could progress as planned.

Plans for the improvement have been in the making for many months.

Zoning Board Denies Stock Auction Permit

The Sylvan Township Zoning Board at their meeting, Monday, Nov. 9, denied permission for a Conditional Use Permit for the Michigan Livestock Exchange to build and operate a livestock auction on land south of town.

After full investigation of the issue, the board decided the disadvantages offset the advantages, hence their decision, Harold Jones announced Wednesday.

Michigan Livestock Exchange has for some time been trying to obtain permission from the township to operate a livestock auction, on the Norman Hinderer farm, south of the village of Chelsea, on

M-52. This movement was opposed by various members of the community, with the major emphasis being placed on the land of Homer Kuhl, which borders on that being considered by the Exchange. Kuhl's attorney, William Rademacher, commented Wednesday, that he had nothing to say at this time.

Herman Koenn, agent for the Livestock Exchange indicated that he has not been notified of the decision of the Exchange concerning any further action.

The Zoning Board released a statement at the time of their decision, outlining their findings, which was unavailable for republication by Wednesday noon.



50 YEARS IN REBEKAHS: Mr. and Mrs. Wilbert Breitenwischer, left, and Mr. and Mrs. Alfred Hinz, at Tuesday evening's dinner in honor of 50 years of membership in the Chelsea Rebekah Lodge

for Mrs. Breitenwischer and Mrs. Hinz. Approximately 50 guests, members and husbands, and family of the women attended the event.

Established 1871. **The Chelsea Standard** Telephone GR 5-3581

Excellence Award By Michigan Press Association
1951-1952-1960-1964-1965-1966

Walter P. Leonard, Editor and Publisher

Published every Thursday morning at 800 North Main Street, Chelsea, Mich. 48118, and second class postage paid at Chelsea, Mich., under the Act of March 8, 1879.

ADDRESS CORRECTION REQUESTED

Subscription Rates (Payable in Advance)

In Michigan:	Outside Michigan:
One Year \$4.00	One Year \$6.00
Six Months \$2.25	Six Months \$3.50
Single Copies \$.15	Single Copies \$.20

Service men or women, anywhere, 1 year \$4.00

MEMBER
NATIONAL NEWSPAPER
Association - Founded 1888

National Advertising Representative
MICHIGAN NEWSPAPERS, INC.
257 Michigan Ave.
East Lansing, Mich. 48823

Central Fibre, Avis Merge With Bradford

Richard H. Ringe, 314 Island Lake Dr., general manager of Central Fibre Products Co., a division of Avis Industrial Corp., attended a dinner at the Kingsley Inn, in Bloomfield Hills, with other key employees of Avis Industrial Corp. this past week. Announcement was made at that time of the decision of Bradford Speed Packaging and Development Corp., of Washington, D. C., to acquire all the outstanding common stock of Avis, as well as that of the Pierce Governor Co., Inc.

Avis and Pierce will be merged into a wholly-owned Bradford subsidiary. Avis Industrial Corp., of which the Chelsea Central Fibre Products Co. is a subsidiary, is primarily engaged in the manufacture and sale of metal formed and electrical products utilized principally in the automotive and electrical industries.

Bradford Speed Packaging and Development Corp. is an industrial holding company, 54 percent owned by the International Bank, Washington, D. C. It is engaged in the manufacture, sale, and leasing of packaging machinery.

When questioned on the merger, Ringe indicated that there would be no changes at Central Fibre.

Howell Livestock Auction

The Wise Owl Says Ship to Howell
SALE EVERY MONDAY, 2 p.m.
Phone 546-2470, Bim Franklin
Mason 677-8941

Market Report for Nov. 9

CATTLE—
Steers and Heifers:
Choice, \$28 to \$29.30
Good, \$26 to \$28
Ut.-Std., \$23 to \$25
Fed Holsteins, \$24 to \$26.50

Cows:
Heifers, \$21 to \$24
Ut.-Comm., \$19 to \$21
Canner-Cutters, \$16 to \$19
Fat Yellow Cows, \$16 to \$18

Bulls:
Heavy, \$26 to \$28
Light and Common, \$22-\$26

Calves:
Prime, \$44 to \$48
Good-Choice, \$40 to \$44
Cull-Med., \$25 to \$30
Heavy Deacons, \$35 to \$40
Light Deacons, \$30 to \$35

Feeders:
Good-Choice, \$28 to \$35
Common-Med., \$22 to \$28
Dairy Cows, \$240 to \$380

HOGS—
Butchers:
190-lb. to 240-lb., No. 1, \$17.50 to \$18.60
190-lb. to 240-lb., No. 2, \$16.50 to \$17.50
240-lb. and up, \$15 to \$16.50

Sows:
Fancy Light, \$13 to \$14
300-lb. to 500-lb., \$12 to \$13
500-lb. and up, \$11 to \$12

Boars and Stags:
All Weights, \$12.50-\$14.50

Feeder Pigs:
Per Head, \$10 to \$14.50

SHEEP—
Woolled Slaughter Lambs:
Choice-Prime, \$26 to \$28
Good-Utl., \$24 to \$26

Ewes:
Slaughter, \$6 to \$9.50

Feeder Lambs:
All Weights, \$25 to \$27

For many, Veteran's Day each year passes with little comment or observation. For many Americans, however, it is a time of memory—a time to recall periods of great times, great friends, and great hardships. These are the men and women who, in times of national emergency, proudly served in defense of "My Country". To all of these, and to those who made the ultimate sacrifice, this Nation owes a solemn gratitude.

Veterans' Day - Nov. 11, 1970

MICHIGAN MIRROR

By Elmer E. White, Secretary, Michigan Press Association

Courts Studied

Michigan's probate court system is being examined by a special 10-man commission to see what improvements may be made in it. The commission was appointed by Supreme Court Chief Justice Thomas E. Brennan, whose post makes him the chief administrator for all the courts in the state. Brennan says the committee is searching for suggestions from laymen as well as lawyers on ways in which Michigan's probate system may be improved.

The chief justice says the committee will "review probate court procedure and propose any improvements which may properly be promulgated by the Supreme Court in the form of rules under applicable constitutional provisions."

"With current studies by the legislature to improve the law relating to settlement of estates, it is particularly timely and important that procedural aspects, the administration of which are essentially court functions, be reviewed to assure implementation of a process that is as efficient and effective in securing and protecting rights as is possible," he said.

The high court was given new supervisory powers over the state's lower courts by the 1963 constitution and the current study is its latest move in exercising those powers.

Uncle Lew from Lima Says:

Dear Mister Editor:

Ed Doolittle was speaking to the feller in parables again at the country store Saturday night. He told about this feller that went through college in this country and went to Europe to study for two years. On the way home he was reading on the deck of the boat when sudden a gust of wind blew all his notes from all his education overboard. Ed said the feller come on home and went to work at his Pa's service station.

Ed was right, allowed Zeke Grubb, it don't pay to invest everything in things outside yourself. Fer instant, Zeke said, he had saw where two dozen graduate students lost all their research papers in a fire in their laboratory, and now they got to start all over. But education is more than taking notes, Zeke said, and them that take it serious will have a lot stored up in their heads where they will have it as long as they got heads.

Ed was thinking about the feller in Detroit that has walked around 34 year afore he learned his blood was worth \$1,500 a quart because it had some rare stuff needed for research. Now that, allowed Ed, is what you would call keeping your investment safe. The feller signed a contract to sell \$12,000 worth of blood a year.

Course, Ed went on, not everybody can expect to come up with a deal like that, since this one feller can supply all the hole country needs whatever it is he's got. But Ed was saying that most of us want the sure thing as long as it don't take too much effort on our part. What got Ed on this line of thinking was fer one of them reducing places, this ad he had saw in the papers Ed had the clipping and I wrote it down. It said "our magic no-work electronic equipment melts away pounds and inches at the touch of a button."

Now that, allowed Ed, is what American life is all about in the minds of too many of us. We think all we got to do to get what we want is press a button, or not even that, jest lay back and wait fer what we want to happen.

The feller that runs the store was full agreed with Ed. He said the other day a feller stopped by that had been on a trip studying housing needs for the outfit he works fer, Housing and Urban Development. This feller said plenty folks need better houses alright, but them in the worst places won't even make the effort to move to a rent-free house.

What you got to do, the HUD feller said, is build the houses, find people that wants em, then the folks that really needs em will move where the other folks left. Right quick, then, the HUD man went on, you tear down the worst places afore some pore soul in still worst shape moves in.

It's pritty hard to help folks that won't help theirselves, even when all they got to do is touch the magic button.

Dilemma's Horns

With so much doubt among even the experts concerning what the effects of thermal pollution on large bodies of water will be, the Michigan Water Resources Commission has proposed the placing of a five-year moratorium on the construction of nuclear power plants on Lake Michigan.

Only one such plant is now in operation in Michigan on the shores of Lake Michigan. That one is located in Big Rock Point near Charlevoix.

Two other plants are under construction at Palisades Park near South Haven and at Bridgman, and these two plants would be allowed to begin operation under the Commission's proposal.

The operation and effects of these three plants would be tested over a five-year span before any more could be built under the plan.

People need electric power which can be supplied no other effective way than by nuclear production, but there is some concern that present methods will cause environment damage from the warm water which flows into lakes or rivers.

Harlan Hatcher, former U-M president and a member of an international team to study environment, told members of the University Press Club of Michigan that it seems wisest to begin production of nuclear power now, observing what, if any, damage is done and making what changes need to be made if trouble develops. He indicated that the nation's need for power is so critical and the dangers from this procedure so questionable that cautious progress should continue.

The commission recommendation for the moratorium was forwarded to both the Federal Water Quality Administration, which rejected the state's last proposal of a set of standards.

It also was sent to the Atomic Energy Commission, which must approve all new plants before they may begin operating. The AEC, however, worries mainly about potential radiation.

The commission said in its recommendation that if at any time during the five-year period it appeared existing plants were damaging life in the waters around them, they should be shut down or modified to stop such damage.

Environment Studied
The State Highway Commission is taking note of the new national concern over the environment, as well.

The commission says it is conducting computerized inventory checks of environmental factors in planning all future highways in the state.

"Once we know the character and amount of land in the patterns of the area we are studying, we can make much more intelligent decisions about where development—and what type of development—can and should occur," explains Highway Director Henrik E. Stafseth.

He said such a system has been used successfully in New York, Wisconsin and Maryland.

Dreadnaughts Romp All Over Tired Bulldogs

(Continued from page one)

plays netting nothing and Tim Orthing's attempted field goal went inside.

From this point Dexter controlled the game, both offensively and defensively.

This week the Bulldogs play their final game against a good Jackson Northwest team. The game will be played at Chelsea, Northwest has a fine 6-2 record and last week they lost to the number three rated Vandercook Lake team, 20-13. Jackson led at half time, 13-0.

This game will also mark the last appearance of 18 seniors. These seniors are Jim Wojcicki, Larry Gorton, Jeff Bust, Jack McClell, Tom Lukasiak, Tim Orthing, Kurt Kelemen, Tom Harman, Bob Salyers, Mark Schulze, Dale Robbins, Duane Bycraft, Mitchell Heard, Rick Wescott, Chris Marzec, Mike Powers, Mike Giffen and Howard Treado.

If advertising tells you something about the product, where you can find it, and how much it costs, it can be a useful tool when shopping. Skill is using advertising depends on your ability to pick out information that can help you make wise choices in buying foods, clothing and other consumer goods.

Yours truly,
Uncle Lew.

MIKE'S TV ANTENNA SERVICE

Motorola Automotive Sound Systems
Winegard Home Electronics TV Antenna Systems

Insurance Claims

For Free Estimate, Call
Pinckney 878-3258
or 769-0130

MONEY TROUBLE?
ONE PLACE TO PAY!
Credit Management Service
662-2565
215 South Fifth Ave.
Ann Arbor
State Licensed and Bonded

Washtenaw Community College
ALL CLASSES ON NEW HURON CAMPUS

JUST REMINISCING

Items Taken from the Files of The Chelsea Standard

4 Years Ago...

Thursday, Nov. 17, 1966—

A traffic island has been placed at the intersection of Old US-12 and M-52 near the Stop & Shop supermarket. The intersection, which has been the scene of numerous traffic accidents in past months now has two stop signs on the east side of Old US-12 intersection.

Distinguished Flying Cross medal was recently presented to Captain Stanley Knickerbocker, son of Mrs. M. L. Knickerbocker of 429 W. Middle St., and the late Maynard Knickerbocker. Among his other awards are the Vietnamese Service medal and the Vietnamese Campaign medal, presented to him while he was stationed in Vietnam; the Air Medal, with six oak leaf clusters, presented from the First Air-Commando Squadron while he was recuperating from injuries at Wright Patterson Air Force Base Hospital; and the Purple Heart.

14 Years Ago...

Thursday, Nov. 15, 1956—

Opening of the Youth Center on the third floor of the Municipal building now hinges on procuring studio couches or davenports, floor lamps, small stands and tables, chairs and similar items of furniture. Chelsea Jaycees, who are sponsors of the project, have stated they would welcome contributions of the needed items in order that the center may soon be put to use for young people in the community.

Mrs. Alfred Mayer and Mrs. Lewis Bernath have been awarded "thanks" badges, the highest honor for adults in Girl Scout work. The presentations were made at the regular fall Chelsea Neighborhood meeting, Wednesday, Nov. 7, in the Home Economics room at Chelsea High school.

Protestant churches in the community have planned a Union Thanksgiving service to be held Wednesday evening at 7:30 p.m. in the Methodist Home Chapel. John E. Lee, lay vicar of St. Barnabas Mission will be the speaker. The Rev. M. J. Betz, superintendent of the Methodist Home will preside at the service.

24 Years Ago...

Thursday, Nov. 14, 1946—

Announcement is made by E. B. Sorenson and Hugh E. Sorenson that their plant which was built on the south of Old US-12 about four years ago, has been sold to Bowser, Inc. of Ft. Wayne, Ind. The transaction was consummated last Friday, Nov. 8. The new plant is modern in every respect, with operations on the first floor and in the basement. Radiant heating has been installed and a GMC diesel generator in an adjacent building supplies power for the plant. Hugh E. Sorenson is president and E. B. Sorenson on the board of the new enterprise, which will operate under the name of Dexter Machine Products.

Desperate need for homes in every state of the Union is cited for veterans returning home. Veterans are now living with relatives, living in shacks, tents, or tourist cabins, gas stations, covered garages and barns, or some sort of structure that will provide shelter. Rental property is almost non-existent, while houses for sale, new or old are not only scarce, but prohibitive in price.

34 Years Ago...

Thursday, Nov. 12, 1936—

The Rev. Fr. John W. Nagle, who has been administrator of

Wrestling Season

(Continued from page one)

any young man who is interested in wrestling to contact him at the high school.

Changes in the weight classes has helped Chelsea somewhat in that the 175-pound class has been eliminated in favor of a lighter weight. New classes are as follows, 98 pounds, 105, 112, 119, 126, 132, 138, 145, 155, 167, 185, and unlimited.

Eight lettermen are returning from last year's team which won a district title and tied for fifth place in the state finals. This year's squad will be led by senior co-captains Jim Wencil and Gary Montagne. Other returning lettermen include juniors Larry Jones, Tom McKernan, Randy Seitz, Doug McDonald, and sophomores Mark Montagne and Mike Robbins.

There are many fine young reserve wrestlers to fill the lighter weights, but not many in the heavier classes.

This year's schedule starts with a home meet on Dec. 3 against Tecumseh. It is scheduled to begin at 6:30 p.m. Key matches will be on Jan. 9; Howell Tournament, on Jan. 23, and the Southeastern Conference meet at Dundee on Feb. 13.

Chelsea's Invitational Tournament will not be held this year, but plans are under way to schedule the event for next season. Plans are also being made to schedule a quadrangular meet some time over the Christmas vacation, to fill in the tournament gap.

Chelsea's Athletic Department purchased a new wrestling mat that should be delivered in December. The mat was purchased through the athletic department without help from other groups in the school. The new mat was badly needed and with its addition, Coach Bareis hopes to put part of the old mat in the junior high school so that more can be done with junior high school wrestling.

Fine Furniture and Appliances

FRIGIDAIRE - ZEINTH - KROEHLER

BERKLINE - TELL CITY - CARPETING BY DOWNS

These and Other Famous Name Brands in Our Floor Stock Drastically Reduced to Make Room for New Winter Merchandise Arriving Daily.

Come in and see us today for real savings!

MEABON'S TV, Furniture & Appliances

1170 M-52 South, Chelsea

Phone GR 5-5191

THE LUV MACHINE

A GAS DRYER

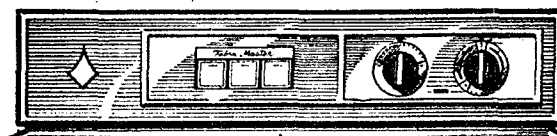

GENTLY CARESSES PERMANENT PRESSES

You're going to love The Luv Machine.

Because a Gas dryer has Lower operating cost. It dries five loads of clothes for the cost of one with electricity.

Because a Gas dryer is Ultra-fast and ultra-gentle. It gently careses permanent presses. In fact, permanent press things don't even need ironing. And with a Gas dryer, you save up to 10 minutes a load.

Because a Gas dryer is Versatile, all your clothes come out soft-smell good.

See it at your appliance dealer's or Michigan Consolidated showrooms.

MICHIGAN CONSOLIDATED GAS COMPANY

SEAMLESS ALUMINUM GUTTERS

Also: Barn Eavestroughing

CALL

WILSON METAL SHOP

Phone 428-8458 Manchester, Mich.

+ Services in Our Churches +

FIRST UNITED METHODIST CHURCH
The Rev. Clive Dickens, Pastor
Sunday, Nov. 15—
9:00 a.m.—Church school (nursery-adult).
10:00 a.m.—Church school (Nursery-2nd grade).
10:00 a.m.—Worship service.
1:15 p.m.—Junior MYF will go bowling.
6:00 p.m.—Junior and Senior MYF.
8:00 p.m.—Youth Choir rehearsal.

Wednesday, Nov. 18—
9:00 a.m.—Sarah Circle.
1:00 p.m.—Ruth Circle in Social Center.
1:00 p.m.—Phoebe Circle in Education Unit.

CONGREGATIONAL CHURCH
(United Church of Christ)
The Rev. Daniel Klein, Pastor
Sunday, Nov. 15—
10:00 a.m.—Church school.
10:00 a.m.—Morning worship.

ST. MARY CATHOLIC CHURCH
The Rev. F. Francis Wahowiak
Saturday, Nov. 14—
7:30 p.m.—Mass.
Sunday, Nov. 15—
Masses at 6:30 a.m., 8:00 a.m., 10:00 a.m., and 11:30 a.m.

OUR SAVIOR LUTHERAN CHURCH
Rebekah Hall, 1194 M-52
The Rev. William H. Keller, Pastor
Sunday, Nov. 15—
9:15 a.m.—Sunday school and Youth Bible Class.
10:30 a.m.—Worship Service.
Every Thursday—
6:00 p.m.—Youth Confirmation Class.

NORTH SHARON COMMUNITY BIBLE CHURCH
Sylvan and Washburn Rds.
The Rev. William Enslin, Pastor
Sunday, Nov. 15—
10:00 a.m.—Sunday school.
11:00 a.m.—Worship service.
6:30 p.m.—Young People's service.

FIRST UNITED METHODIST CHURCH OF WATERLOO
Parks and Territorial Rds.
Mrs. Altha Barnes, Pastor
Sunday, Nov. 15—
9:15 a.m.—Morning worship.
10:15 a.m.—Sunday school.

VILLAGE UNITED METHODIST CHURCH OF WATERLOO
8117 Washington St.
Mrs. Altha Barnes, pastor
Sunday, Nov. 15—
10:00 a.m.—Sunday school.
11:15 a.m.—Morning worship.

GREGORY BAPTIST CHURCH
The Rev. Grant Lapham, Pastor
Sunday, Nov. 15—
10:00 a.m.—Worship service.
11:15 a.m.—Church school.
6:30 p.m.—Baptist Youth Fellowship.
7:30 p.m.—Evening worship service.

CHELSEA MEDICENTER
Sunday, Nov. 15—
12:30 p.m.—Sunday worship service.

SALEM GROVE UNITED METHODIST CHURCH
The Rev. Frederick Atkinson, Pastor
Sunday, Nov. 15—
10:00 a.m.—Sunday school.
11:00 a.m.—Worship service.

FIRST ASSEMBLY OF GOD CHURCH
The Rev. Thode B. Thodeson, Pastor
Sunday, Nov. 15—
9:45 a.m.—Sunday school.
11:00 a.m.—Worship service.
7:00 p.m.—Evangelistic service.
Every Wednesday—
7:00 p.m.—Midweek services.

FIRST CHURCH OF CHRIST, SCIENTIST
1883 Washtenaw Ave., Ann Arbor
Sunday, Nov. 15—
10:30 a.m.—Sunday school.
10:30 a.m.—Morning service.
Lesson-sermon: "Mortals and Immortals."

CHELSEA BAPTIST CHURCH
337 Wilkinson
Sunday, Nov. 15—
10:00 a.m.—Sunday school.
11:00 a.m.—Worship service.
Nursery care available during all services.
6:00 p.m.—Junior and Senior Baptist Youth Fellowship.
7:00 p.m.—Evening worship.
Every Wednesday—
7:30 p.m.—Bible study and prayer meeting.

NORTH LAKE UNITED METHODIST CHURCH
The Rev. Frederick Atkinson, Pastor
Sunday, Nov. 15—
9:30 a.m.—Worship service.
10:30 a.m.—Sunday school.

ST. PAUL UNITED CHURCH OF CHRIST
The Rev. Warner Siebert, Pastor
Thursday, Nov. 12—
9:00 a.m.—Koinonia at Erma Mayer's.
3:30 p.m.—Ann Arbor-Jackson Association Executive Committee.
7:30 p.m.—Board of Christian Education.

Saturday, Nov. 14—
9:30 a.m.—State Men's Fellowship at Conference Office, East Lansing.
9:00 a.m.—12:30 p.m.—Junior High confirmation program.
10:15 a.m.—Youth Choir.
Sunday, Nov. 15—
9:15 a.m.—Church school.
10:30 a.m.—Worship service.

Sermon title: "When the Poor and the Needy Seek Water."
8:00 p.m.—Fall Study Group.
Monday, Nov. 16—
7:30 p.m.—Teacher's meeting.
Tuesday, Nov. 17—
1:00 p.m.—Needle and Thread.
Wednesday, Nov. 18—
1:00 p.m.—World Wide.
8:00 p.m.—Fall Study Group.
7:15 p.m.—High School Choir.
9:30 p.m.—Worship service.

Thursday, Nov. 19—
7:30 p.m.—Long Range Planning Committee.
ST. JOHN'S EVANGELICAL AND REFORMED CHURCH
(United Church of Christ)
Rogers Corners
The Rev. David J. Kleis
Sunday, Nov. 15—
9:30 a.m.—Sunday school.
10:30 a.m.—Morning worship.

FIRST UNITED PRESBYTERIAN CHURCH
Unadilla
The Rev. T. H. Liang
Sunday, Nov. 15—
9:45 a.m.—Sunday school.
11:00 a.m.—Worship service.
Every Tuesday—
8:00 p.m.—Choir practice.

IMMANUEL BIBLE CHURCH
145 E. Summit St.
The Rev. Frank C. Frinkle
Sunday, Nov. 15—
9:45 a.m.—Sunday school, nursery provided.
11:00 a.m.—Morning worship, nursery provided.
7:00 p.m.—Evening service.
Every Wednesday—
Family hour, prayer meeting and Bible study.

ZION LUTHERAN CHURCH
Corner of Fletcher, Waters Rds. (Rogers Corners)
The Rev. John R. Morris, Pastor
Saturday, Nov. 14—
9:00 a.m.—9th grade youth instruction classes.
10:00 a.m.—8th grade.
11:00 a.m.—7th grade.
Sunday, Nov. 15—
9:00 a.m.—Sunday school.
10:15 a.m.—Worship service.
6:30 p.m.—League hayride, guests welcome.
Monday, Nov. 16—Choir Nite.
7:15 p.m.—Junior Choir.
8:00 p.m.—Senior Choir.
Tuesday, Nov. 17—
Sewing day. Noon pot-luck.
Wednesday, Nov. 18—
7:30 p.m.—Sunday School staff.

ST. THOMAS EVANGELICAL LUTHERAN
The Rev. Daniel L. Mattson, Pastor
Sunday, Nov. 15—
10:00 a.m.—Worship service.
11:00 a.m.—Sunday school and bible study.

CHS Debaters Near Top in Competition

Chelsea's debate team met with all three leagues against which they will be competing, this year this past week, in their first week of their regular season.

Varsity and novice teams traveled to Greenhills school in Ann Arbor, Thursday, Nov. 5, to meet with both varsity and novice state league teams against which they will compete this season.

In varsity competition, Chelsea won three of their four contests, which put them in second place on the team roster, which included Parma Western, 4-0; Greenhills, with a record of 3-1; Monroe Catholic Central, 2-2; Adrian, 1-3; Springfield, 1-3; and Brighton, 0-4.

University of Michigan law students judged the competition. In the novice league, Greenhills led the competition with a 4-0 record. Monroe Catholic Central and Adrian were in second place with scores of 3-1. Chelsea and Parma Western tied for third with 2-2 records, while Springfield and Romulus were in the bottom slot with 0-4 records.

Next state league meet will be Nov. 24 at Brighton. Tuesday, Nov. 3, an ABC league meet was held at Jackson Parkside High school. This league is for novice debaters only as it is in its first year. As a result of last Tuesday's meet, Chelsea was in first place with a score of 4-0. Parma Western and Jackson were in second with scores of 3-1, while Lumen Christi and Homer High schools both had records of 2-2. Springfield and Jackson were tied at 2-6, while Lumen Christi has a 1-7 record for the season.

Chelsea will meet every school in the league twice, on both the affirmative and negative positions, for a total of four encounters.

Baha'is Observing Special Holy Day

This week local Baha'is are celebrating a Holy Day which corresponds to Christmas for Christians. The founder of the Baha'is Faith, Baha'u'llah, was born Nov. 12, 1817, in Persia. Baha'u'llah taught that all the major religions are brought by true prophets of God, some of these being Jesus, Krishna, Mohammed, and Buddha. The foundation of the Baha'is Faith is spiritual, but there are many social teachings to help unite a divided mankind.

Chelsea Baha'is, Craig and Doris Parker, and Toby, Sandy, and Joyce Peterson and their families, will join with Ann Arbor Baha'is

NABOHR Awards Given By Baha'is

Mary Wolter, of Dexter, was notified of awards made by the U.S. Baha'i Community in connection with International Education Year (1970).

The Children's Television Workshop and Dr. James L. Oliver, each received the 1970 Louis G. Gregory Award for Service to Humanity. Presentation of the

awards was made Oct. 17 at the International Education Year Awards Luncheon sponsored by the North American Baha'i Office for Human Rights (NABOHR). The luncheon was held in the Terrace Ballroom of the Statler-Hilton Hotel, New York City.

Dr. Oliver, executive director of the Southwestern Co-operative

Educational Laboratory, Albuquerque, N. M., received the award for his achievements in education and in particular for furthering the educational opportunities of minority groups.

The Children's Television Workshop of New York City was selected for the award because of its production of the television series "Sesame Street" and its other efforts on behalf of education.

The awards are original pieces by the American sculptor and Baha'i, Vernon Voelz, of Florida.

We pay daily interest

Your money earns interest from day of deposit to day of withdrawal... even if your savings stay with us just one day. We pay 5% on passbook savings accounts and up to 6% on passbook certificate accounts.

All accounts insured to \$20,000 by F.S.L.I.C.

AAFE

the savings specialists

Liberty at Division, West Stadium at Pauline,
Huron Parkway at Platt, Plymouth at Nixon.

ANN ARBOR FEDERAL SAVINGS

Member: Federal Home Loan Bank System • Federal Savings and Loan Insurance Corporation

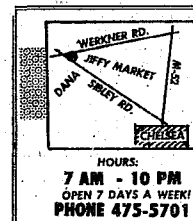

Jiffy market
BIG ENOUGH TO SERVE YOU.....SMALL ENOUGH TO KNOW YOU!

COMPLETE
SUPER
MARKET

Corner of SIBLEY & WERKNER RDS....CHELSEA, MICHIGAN

SALE PRICES EFFECTIVE THURSDAY, NOV. 12 THRU SUNDAY, NOV. 15, 1970.

HAMBURGER .. Lean 59¢ lb.
Ground Fresh Daily
VELVEETA CHEESE .. Plain or Pimento 2 Lb. Box 99¢
HOLSUM BREAD .. King-Size Loaf 3 1-Lb., 8-Oz. Loaves \$1.00

Strawberry Preserves .. 10-Oz. Jar 25¢

GOOD LUCK MARGARINE .. 25¢ lb.

BORDEN'S JUMBO TREAT

VANILLA ICE CREAM .. gal. \$1.15

ROBIN HOOD FLOUR .. 5-Lb. Bag 48¢

Coca-Cola 6 75¢
Pak, No-Deposit 16-Oz. Bottles

LIBBY'S FAMOUS FOODS

GOLDEN CREAM STYLE CORN Your Choice
CUT GREEN BEANS
GOLDEN WHOLE KERNEL CORN 1-Lb. Cans
GARDEN SWEET PEAS 19¢ ea.

OPEN 7 A.M.-10 P.M. DAILY
FULL LINE GROCERIES MEATS PRODUCE
CIGARETTES Your Choice \$3.39 Crtn.
PRESTONE PERMANENT ANTI-FREEZE \$1.69 gal.

MARATHON GAS

REG. **33.9** GAL.
Including All Taxes
7 DAYS A WEEK - 7 a.m. to 10 p.m.

SPECIALS

1-LB. PKG. SPARTON
BACON

1-LB. PKG. SPARTON
SKINLESS FRANKS
39¢ With 4 Pages Pantry Stamps

OPEN 6 A.M. TILL 11 P.M. EVERY DAY
GALLUP - SILKWORTH PUMP & PANTRY
295 S. Main St. Chelsea Phone 475-7051

NURSE-MATES

Get in on the savings! Bring your Nurse-Mates Introductory Gift Certificates in for a special offer savings on the finest white professional service fashions ever created. For beautiful you! It's worth a dollar off on your next Nurse-Mates purchase. Just cut out the certificate below and bring it in. That's what you call a \$1.00 off offer!

INTRODUCTORY OFFER
This certificate is worth \$1.00 toward the purchase of one pair of NURSE-MATES white professional fashions.
COUPON EXPIRES JAN. 1, 1971
1 Coupon per customer

DANCER'S
Chelsea's Friendly Dept. Store

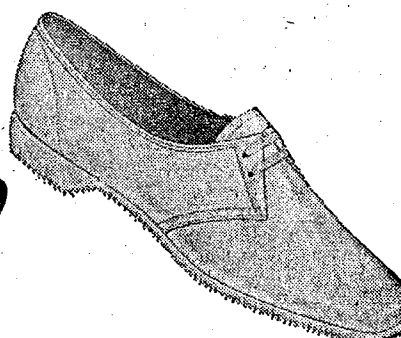

\$11.99

Ads
Taken
Till 5 p.m.
Tuesday

IT'S EASY TO
BUY-SELL-RENT-
HIRE & FIND WITH

WANT ADS

Just
Call
GR 5-3581

WANT ADS

**The
Chelsea Standard**

WANT AD RATES

PAID IN ADVANCE—All regular ad-
vertisements, 50 cents for 25 words
or less, each insertion. Count each
line as a word. For more than 25
words add 5 cents per word for each
insertion. "Bill" ads or box num-
ber ads, 25c extra per insertion.

CHARGE RATES—Same as each in-
sertion, with 15 cents bookkeeping
charge if not paid before 5 p.m. Tues-
day preceding publication. Pay in ad-
vance, send cash or stamps and save
15 cents.

DISPLAY WANT ADS—Rate, \$1.10
per column inch, single column width
only, 8-point and 14-point light type
only. 10% discount for 10 or more col-
umns. Single column style, \$1.10
per insertion for 50 words or less; 2
cents per word beyond 50 words. Min-
imum, 1 inch.

COPY DEADLINE—5 p.m. Tuesday
week of publication.

CAR RENTAL by the day, week-
end, week or month. Full insur-
ance coverage, low rates. Call Lyle
Christwell at Palmer Motor Sales,
GR 5-3271. 25tf

WANT ADS

**Gem Travel Trailers
and Campers**

PICK UP COVERS

4' ————— \$100.00
8' ————— \$179.00 and up

Triangle Sales
Chelsea 475-4302 40tf

WANT ADS

**FARMS
RESIDENTIAL
LAKE PROPERTY**

for
**QUALIFIED RELIABLE SALES
PERSONNEL
CONTACT**

Carole Bell, 426-8892
Kathryn Smith, 426-6830
Janice Foutch, Saline, 426-4114
Wendel Foutch, Saline, 426-4114

YPSILANTI OFFICE
Arthur Kane, 426-6655
Virginia Oakes, 426-6655

WANT ADS

Evinger Real Estate

426-3286
Dexter, Mich. 36tf

WANT ADS

USED FURNITURE

Dinettes Set, 5 pcs. walnut grain
extension table, swivel chairs,
like new \$59.95

Dinettes Set, 5 pcs. extension table,
gray top and seats, chrome
frame \$29.95

Dinettes Set, 5 pcs. apt. size, exten-
sion table, white top and seats,
chrome frame \$29.95

Room Divider, modern, walnut open
and closed storage \$59.95

Sofa, modern style, turquoise
nylon, covering \$59.00

Hide-A-Bed, good frame and mat-
tress, needs slipcover \$29.95

Chest of Drawers, modern, walnut,
Formica top, 5 drawers, good
condition \$39.95

Chair and Ottoman, colonial wing-
back design, light brown
tweed \$39.95

Sofa, traditional design tan
frieze \$39.95

Sofa-Sleeper, modern walnut frame
with olive green cushions, like
new, sleeps 1, original
price \$180.00 \$59.95

Lounge Chair, traditional design,
striped covering in blue and
green, excellent \$69.95

China Cabinet, French Provincial
design, fruitwood finish \$99.95

Chair, barrel-back occasional, aqua
upholstery, good condition \$29.95

WANT ADS

MERKEL BROS.

Open Mon. & Fri. Until 9 p.m.
Phone Chelsea 475-8621 x21

WANT ADS

SHOE SALE

1/3 - 1/2 and
more off

**Bargain Floor
DANCER'S**

FOR SALE — 1969 Chevy 1/2 ton
pick-up, Big 6, 2700 mileage. Ph.
426-4869. x21

WANT ADS

**Contractor Servicing
Chelsea, Dexter and
Manchester Areas**

**Complete Home Remodeling
Inside and Outside**

Specializing in extra living space,
recreation rooms, kitchens and
pantries. Installing all aluminum
products, 5" eavestroughs, custom-
made awnings, windows and doors,
aluminum siding in many selected
colors and styles.

Please Call
DALE COOK
Chelsea 475-8883 20tf

WANT ADS

HAMMOND ORGAN teachers
wanted to teach in their own
homes. Call Grinnell Brothers, Ann
Arbor, 962-5667. 34tf

HORSE SHOEING — Experienced,
corrective, trimming and shoeing.
prompt service. Buck Myer, 2800 W.
M-59, phone (517) 546-1510 Howell
48843. -23

WANT ADS

Real Estate

BEAUTIFUL BUILDING SITE at
Loch Alpine. Large lot with
view of lake on hillside.

BASS LAKE, canal-front 3-bed-
room cottage, shower, hot water,
open planning living room and
kitchen, furnished. Only \$18,900.00,
terms.

EXECUTIVE TYPE HOME on
fenced-in acre. Ceramic tile
swimming pool, 3 bedrooms, 2
baths, carpeted. Basement, paneled,
tiled floors, fireplace, could have
extra bedroom, and extra kitchen.
\$55,000, terms.

30-ACRE FARM with older home,
barns, and extra buildings, all
tillable. Stockbridge schools.
\$55,000, terms.

20 ACRES gently rolling land in
Unadilla Twp. frontage on 2
roads, \$17,000.

HALF MOON LAKEFRONT cot-
tage, 75-ft. water front, house
24x32 with 24x16 front wood
\$22,000, terms.

LOVELY HI-LAND LAKE front
year-round, 2-bedroom home.
Terraced to lake. Perfect condi-
tion. Furnished. \$28,500, terms.

220-ACRE FARM, 7-room house,
many buildings, needs some re-
pair. Stockbridge schools. Only
\$150,000, terms, 7% interest.

CHARMING 3-BEDROOM home
with 120-ft. frontage on golf
course. Walkout lower level with
patio; open planning living room,
kitchen and dining with brick di-
vider fireplace, carpeted, two
baths, many trees, hillside view
at back. Country Club membership,
with golfing and beach. Just re-
duced for fall sale.

WANT ADS

**REAL ESTATE
Mary Wolter**

7421 Dexter-Pinckney Road
Dexter, Michigan 48130
Phone 426-8188 x21

WANTED—Farmers to go with us
on a bus to Chicago Nov. 30 to
the National Live Stock Expon-
sition. Contact Honeyagers at Che-
lsea 479-6511 for details. x21

WANT ADS

**DEXTER
FOOD LOCKER**

announces

they are sorry
not to be able
to dress-out deer
this season. x23

Arnie's Roofing

All types of shingle work, repairs,
new and old homes, barns, etc. Free
estimates.
Phone 662-1753 x21tf

G. G. HOPPER
Building Contractors
Phone GR 5-5581
Gregory 498-2148 40tf

WANT ADS

**THE LITTLE
FLOWER SHOP**

Weddings, funerals, arrangements.
Flowers for all occasions.

Mildred Fish
8451 Waltrous Rd.
Phone 475-8508 x21

210-LB. CHEST FREEZER, Brand
new, Revco, \$148.88, Frigid Prod-
ucts, Ph. GR 9-6651. 21

TIPS

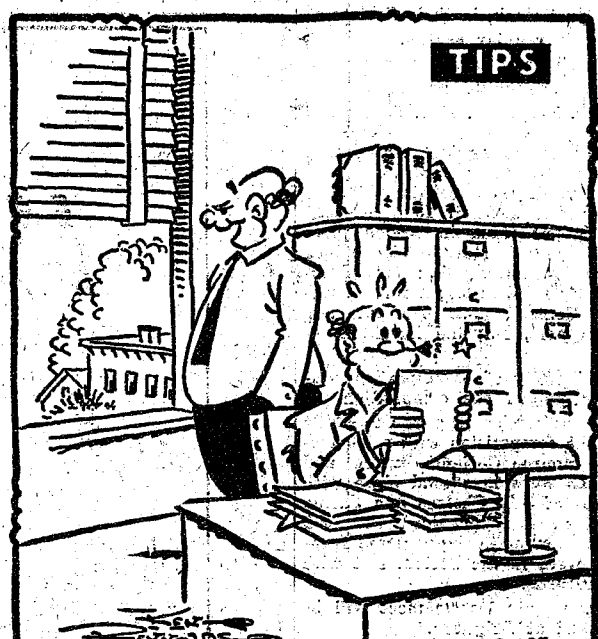

"Want to see something funny—your wife is trying to park
the car you got in the Standard Want Ads!"

WANT ADS

**Remember
Chelsea's Fox Farm?**

We've spent a lot of money, and
a lot of time, to divide the former
fox farm into four of the most
beautiful 2-acre building sites that
ever overlooked Chelsea. \$7,800
each. Land contract available.

Gerald Roberts
475-8904 21

WANT ADS

Real Estate For Sale

FAMILY HOME—4-bedroom older
home. Near business district. 2-
car garage. \$14,000. Land contract
possible.

INVEST FOR THE FUTURE—
7 1/2 acres. Has village water,
electric and gas. 745 ft. of R.R.
frontage. 3-bedroom house to pro-
vide current income. \$30,000 with
terms.

SPOTLESS—2 bedrooms, separate
dining room, 1 1/2-car garage.
Aluminum siding. Ideal for a
couple. \$22,000.

BUILDING LOT—One mile east
on Old US-12. 135 feet of front-
age. 1 1/4 acres. \$4000.

10 ACRE LOTS—Several to choose
from. 2 1/2 miles out. From \$7,500
up.

WANT ADS

**CLARENCE WOOD
BROKER**

646 Flanders St.
Phone 475-2033 18tf

NORTH LAKE FARM—Building
sites available, rolling terrain,
beautiful view, planned community,
access to private beach at North
Lake; terms possible. Robert H.
Thornton, Jr., Realtor, 105 N. Main
St., Chelsea, 475-8629, eve. 475-8857. x21

FREE PUPPIES, 6 weeks old, very
cute. Call 475-8260. 21

WANT ADS

GLOVES

Big Selection
Men's Work,
Hunting and
Dress Gloves
at
DANCER'S

Rarin' To Go...



Your battery, that
is, after our depend-
able recharging!

We'll put your old battery back into
"championship form," ready to give
you many months of peppy starts,
dependable service.

PURE OIL PRODUCTS

JIM'S PURE SERVICE

Tires — Batteries — Tune-Ups — Brake Service — Wheel Alignment
PHONE 475-2822 1501 SOUTH MAIN

WANT ADS

PIANO TUNING, Chelsea and area.
Facilities for reconditioning and
rebuilding. Used piano sales; re-
conditioned grands and verticals.
R. Eklund, 426-4425. 50tf

**For Low Cost
Floor Covering**

We have small and large pieces,
ends of rolls, etc., of linoleum
and carpeting at close-out prices.
Many sizes and colors to select
from.

MERKEL BROS. x40tf

WANT ADS

**SALE
Employees' Cars**

1970 BUICK LeSABRE CUSTOM
4-dr. hardtop (air cond.)
\$3775

USED CARS

1969 Camaro 2-dr. hardtop, V-8,
power steering, auto. trans.
(nice car) \$2195

1967 Rambler Rebel 2-dr. hard-
top \$895

1966 Ford station wagon, 9-pass.,
V-8, power steering \$695

1966 Chev II wagon \$495

1965 Ford 2-dr. sedan, auto. trans.,
power steering \$595

1965 Mercury station wagon \$495

1964 Valiant 2-dr., auto.
trans. \$495

1965 Comet 2-dr. sedan, V-8 \$495

1964 Dodge 330 4-dr. sedan, V-8,
auto. trans., power steering,
power brakes (nice) \$495

WANT ADS

FOR SALE

40 ACRES, \$500 per acre.
TWO 10-ACRE building lots, at
\$600 per acre.

HAVE BUYERS for farms and
Chelsea homes.

NO RENTALS

**R. D. Miller
REAL ESTATE**
Real Estate Broker
GR 9-5892

H. W. Buss
phone 475-8910
15775 Gavanagh Lake Rd.
Chelsea, Mich.
Post Office Box 381
List your property with Miller—
fast, efficient service. 18tf

POSITIONS AVAILABLE for R.N.
and LPN part-time and full-
time. Phone 475-3831, ext. 218 for
appointment. x17tf

WANT ADS

**CLOGGED
SEWER**

**Reynolds Sewer
Service**

We Clean Sewers Without Digging
Drains Cleaned Electrically

FREE ESTIMATES
2-YEAR GUARANTEE
Phone Ann Arbor NO 2-5277
"Sewer Cleaning Is Our Business—
Not a Side-Line" 38tf

Kern Real Estate

LISTINGS NEEDED—Customers
waiting. Loans available.

Give us a call.

Lynn W. Kern
616 S. Main St., Chelsea
Phone 475-8568. -20tf

MEL HARTMAN, residential build-
er. Free estimates: houses, gar-
ages, kitchens. Flat work and roofs.
Call 878-6514. 18tf

SEE US for transit mixed con-
crete. Klump Bros. Gravel Co.
Phone Chelsea 475-2530, 4920 Love-
land Rd., Grass Lake, Mich. x40tf

4 BEDROOMS—In Chelsea, 2 fire-
places, 2 1/2 baths, nice built-in
kitchen, carpeted family room in
excellent condition. Robert H.
Thornton, Jr., Realtor, 105 N. Main
St., Chelsea, 475-8629, eve. 475-
8857. x21

GE DRYER, ELECTRIC, reposses-
sed, 6 mos. old like new. \$100.
21 Frigid Products, Ph. GR 9-6651. 21

WANT ADS

TEXAS OIL COMPANY

needs good man over 40 for short
trips surrounding Chelsea.

Contact customers
We train.

Air Mail
A. R. Dickerson, Pres.
Southwestern Petroleum Corp.
Ft. Worth, Texas -21

WANT ADS

**Use Our Lay-Away
for
YOUR SEASON'S SHOPPING**

Chelsea Hardware
Phone GR 9-6311 21

FOR RENT—Clean, unfurnished
2nd floor apartment. Stove, re-
frigerator and heat furnished. No
pets, no children. Phone 475-8469
after 6 p.m. and 475-2018 week-
ends. 19tf

PRINTING—from John's Shop for
the wedding, anniversary, show-
er, etc. Also, large selection of
Christmas cards. Discount prices.
Phone 475-7600. -28

WANTED TO BUY—Home in the
Chelsea area. Small down pay-
ment, good references. Reply to
Box 00 29, The Standard. 22

**WORK SHOE
HEADQUARTERS**

Famous Red Wing Brand
\$12.95 to \$39.95

Foster's Men's Wear 34tf

WANT ADS

**Formal Wear
RENTAL SERVICE**

From - Weddings - Special Events
6 different colors.

Foster's Men's Wear 24tf

PROMPT TREE REMOVAL, top-
ping and cabling. Free esti-
mates, fully insured. Phone 475-
8035. -x2

**Formal Wear
RENTAL SERVICE**

From - Weddings - Special Events
6 different colors.

Foster's Men's Wear 24tf

CAR & TRUCK LEASING. For
details see Lyle Christwell at
Palmer Motor Sales, GR 5-3271. 49tf

WANT ADS

KNAPP SHOES

For Cushion Comfort
Robert Robbins
475-7282 48tf

FOR SALE—8-acre farm with 2
houses close to North Elemen-
tary school, Chelsea. Immediate
possession. Call Chelsea 475-2507.
x18tf

FOR REAL DOLLAR SAVINGS
be sure and see us before you
buy any new or used car. Palmer
Motor Sales, Inc. Your Ford Deal-
er for over 50 years. 21tf

TREE REMOVAL DONE—Also
buyers of standing timber and
walnut trees. Chelsea 475-7631. 34tf

WANT ADS

Fire Place Grates

24" steel for burning wood...\$5.89
27" steel for burning wood...\$6.39
30" steel for burning wood...\$6.95

24" cast iron for burning wood
or coal \$10.69

27" cast iron for burning wood
or coal \$10.95

30" cast iron for burning wood
or coal \$11.95

Merkel Bros.

Open Mon. & Fri. Until 9
Phone Chelsea 475-8621 x21

WANT ADS

**MUST BE SOLD
To Settle Estate**

1 Kernwood lot, excellent loca-
tion.
Home at 335 Wilkinson St.,
priced right, one of best buys on
market.
Call (517) KE 3-3271 Detroit or
Grass Lake 522-4849 x20tf

PEOPLE ENJOY ALOUETTE
Now is the time to buy the
reliable ones. 12-60 h.p. Alouette
Snowmobiles. Complete line of
accessories. See Gus Hansen at
15901 Seymour Rd., or call 475-
7212. Also two used machines, 1969
Ski-Doo, and 1968 Johnson Ski-
Horse. 16tf

ALUMINUM SIDING, custom trim,
and gutters. Dave's Siding Co.
Phone 498-2423. 15tf

WANT ADS

**DEER
PROCESSING**

Skinned, cut
and wrapped, \$15

Ralph W. Germain
12971 Austin Rd., Brooklyn
Corner of Fay Lake Rd.
7 miles west of Manchester
Phone Napoleon (517) 536-4966 22

WANT ADS

**REAL ESTATE
FOR SALE**

3-BEDROOM ranch type home, ga-
rage.

55 ACRES vacant land. Approved
for subdivision. Gas available.

KERN REAL ESTATE
Phone 475-8563
Chelsea -21tf

WANT ADS

PATCHING and PLASTERING
Call 475-7489. 33tf

Hearthside Yarn Shop
5450 Conway Rd.
Imported and domestic yarns,
needles and instruction books.
Free lessons and instructions.
Open daily except Sunday
9 a.m. to 9 p.m.
Phone 475-2014 20tf

PONTIAC

Now is the time
on these Specials:

1968 Ford Custom, 4-dr.
1967 Pontiac Bonneville
1967 Ford Fairlane GT
1965 Chevy Impala Supersport,
convertible

**Harper Pontiac
Sales & Service**
CHELSEA
Phone 475-5311 or 475-5451 days,
761-2999 evenings.
Open evenings by appointment 19tf

FREE PUPPIES to good home.
Phone 475-2953. x21

PIANO TUNING at savings! New
man in area offering introductory
rates to build clientele. 769-0130.
x24

SCOTTY PUPPIES, black, AKC,
for sale. Two months old. Phone
426-8050. x21

FOR SALE—2 page boy wigs — 1
frosted, 1 dark red and 1 dark
brown shoulder-length fall. Call
475-7369 after 4 p.m. 21

WANT ADS

**DEER HUNTERS
SUPPLIES**

—RIFLES
—SLUG GUNS
—INSULATED BOOTS
—SOX
—COMPASSES
—KNIVES
—RED SWEAT SHIRTS
—HATS
—COLEMAN PRODUCTS
—JONEE HANDWARMERS
—ELECTRIC SOX

WANT ADS

Chelsea Hardware
Phone GR 9-6311 21

INCREDIBLE!
NOT RENTAL RETURNS
NOT STUDIO USED
NOT REPOSSESSED

**Brand New
ALL-TRANSISTOR
Wurlitzer and Conit
ORGANS**

Only \$659.00 up

AL NALLI MUSIC
475-7215
Easy Terms - Rental Purchase Plan 21

WANT ADS

**REAL ESTATE
FOR SALE**

3-BEDROOM ranch type home, ga-
rage.

55 ACRES vacant land. Approved
for subdivision. Gas available.

KERN REAL ESTATE
Phone 475-8563
Chelsea -21tf

Reputation

is built upon
the words of others
— and marked by
performance.

Staffan Funeral Home
"Funeral Directors for Four Generations"

124 PARK STREET PHONE GR 5-4417

WANT ADS

VACUUM CLEANERS — Electro-lux, authorized sales and service. James Cox, Manchester. Ph. 428-2931 or 428-8221. 43c

CUSTOM BUILDING
and
REMODELING

Chelsea Associated
Builders, Inc.
Phone 475-8182 38c

ROBERT PATRICK for home improvement, building and maintenance. Ph. 475-7460. 45c

LOT FOR SALE—Middle St. at Grant, 100 feet frontage. Ph. 475-7688. 12c

XEROX COPIES made. First 20 at 20 cents each. Over 20, special prices. Merkel Brothers. 25c

HELP WANTED — Part-time matura, saleslady for downtown Chelsea store. Give age and qualification in reply. Write Box OC-15, care of Chelsea Standard, Chelsea, Mich. 48118. 20c

Household Goods Sale

Antiques, living-room set, swivel chair, dining-room set, TV, electric sweeper, refrigerator, stove, fan, lamps, beds, dressers, Maytag washer, garden tools, and many other items.

328 Elm St.

Thursday, Nov. 12

1-5 p.m.

Fri. & Sat., Nov. 13-14
9 a.m. to 5 p.m. -21

NEW 2-BEDROOM apartment, carpeted, heated, air conditioned. Appliances furnished. No children or pets. Phone 475-7180. 20c

WANT ADS

AKC POODLE PUPS — 2 left. 20100 Old US-12. Ph. 475-8784. 21

FREE—Beautiful kittens to good homes. Part Persian. Phone 475-8087. x21

FURNISHED OR UNFURNISHED 1-bedroom apt. for rent, utilities included, adults. Phone 475-7660. x20c

NOV. 30 we at Honegger's of Chelsea will be taking a bus load of farm people to the National Livestock Exposition in Chicago. Contact Ron Satterthwaite for details. Ph. 479-8511. x21

HAVE CLIENTS for land, all sizes with or without buildings. Need farm land, wild land, commercial land, recreational land hilly land, wooded land, secluded land and land near free-ways. Please call Orr Ferguson, broker. Phone 426-4877 (Dexter). -x23

For Sale in Chelsea

3-BEDROOM ranch type home, car and a half garage, FHA approved.

3-BEDROOM home on one acre, four miles from Chelsea.

HAVE NICE VACANT parcels in Chelsea-Dexter area.

Marshall Realty

878-3182, or call agent Evelyn Rosentreter 475-8583 21

FOR SALE—Mare and stud, quarter horse and Appaloosa. Call 475-8748. x21

FOR SALE—Electric garage door opener, like new, \$55. Call 475-8467 after 5 p.m. -21

FOR SALE—Mounted Goodyear snow tires, 8-ply Hi-Miler 7.50-16 nylon truck tires. On split rim wheels, Dodge pick-ups. Like new. Call 475-8467 after 5 p.m. -21

WANT ADS

NOT RESPONSIBLE for any debts incurred by anyone other than myself, as of June 1, 1970. Donald L. Proctor. -22

REAL ESTATE

13 VACANT ACRES, rolling, trees, 2 miles from Chelsea. VA-7594

10 ACRES, 1 mile from Chelsea, rolling, big pond. VA-7773

2-ACRE ISLAND at Watson Lake, large older home in need of some repair. ALN-7659

MOBILE HOME SITE, 1/2 acre on M-36 near Gregory. MHS-7816

3-BEDROOM brick country home, 2 fireplaces, 5 acres, 2-car garage, terms. CO-7558

3-BEDROOM HOME, all electric, at Island Lake. Fireplace, sun-deck. Priced right.

Many more listings to select from.

Howell-Town
& Country, Inc.

Call your local representative
CARLIE WEIDMAN
426-3758 or 878-3177 22

LOST—Air Force wings pin, high school auditorium, Oct. 31. Phone 475-4651. -21

TIRED OF PAYING high prices for bottled gas? Call 475-7390. x21

BABYSITTING in my home in Chelsea, week days, 3-12:30 p.m. Call Shirley Stineheiser, 475-2847. -21

FOR RENT—Apartment, first floor, uptown. Suitable for couple or one person, furnished or unfurnished, utilities included. Phone 475-8045. 21

FOR RENT — 4-room apartment. Stove, refrigerator and utilities furnished. 320 East St. Phone 475-7557. -21

CHORD ORGAN for sale, walnut console. Music and bench included. Phone 475-8066. -21

COUNTRY APARTMENT available for couple. No pets or smoking. Three miles south of Chelsea. Phone 475-8334, after 6 p.m. 21

FOR SALE—3-piece bedroom suite, silver gray, \$190; Early American dining suite, buffet, table, chairs, \$180; 2 children's desks, \$8 each; cornet and trumpet, \$5 each; old desk, \$5. Chev. 1962. Phone 475-7481. -21

BUTTERNUT and Hubbard squash for sale. Steve Toth, Sr. 2100 McKernan Dr., Chelsea. GR 5-7985. -22

FOR RENT — Upstairs apartment in Chelsea, completely furnished, including utilities. One child accepted. Call Toledo, Ohio, 285-2413. -21

IRONING LADY wanted for family. Please call after 4:30 p.m. 475-7176. 22

HELP WANTED — Caretaker for new senior citizen high rise apartment in Wyandotte, Michigan. Prefer handy married man able to do plumbing and electrical repairs as well as routine maintenance. Salary plus apartment, fringe benefits. No children or pets. Write to Cooperative Services, Inc., 7404 Woodward, Detroit, Michigan, or call 1-813-873-6161, ask for personnel. -21

BABYSITTING — 3-5-year-olds, pre-schoolers, not infants, for days only. Faye Schiller. Phone 475-2750 or 403 W. Middle St. -22

FOR RENT — 4-room apartment. Stove, refrigerator and utilities furnished. 320 East St. Phone 475-7557. -21

FOR SALE—3-piece bedroom suite, silver gray, \$190; Early American dining suite, buffet, table, chairs, \$180; 2 children's desks, \$8 each; cornet and trumpet, \$5 each; old desk, \$5. Chev. 1962. Phone 475-7481. -21

BUTTERNUT and Hubbard squash for sale. Steve Toth, Sr. 2100 McKernan Dr., Chelsea. GR 5-7985. -22

FOR RENT — Upstairs apartment in Chelsea, completely furnished, including utilities. One child accepted. Call Toledo, Ohio, 285-2413. -21

IRONING LADY wanted for family. Please call after 4:30 p.m. 475-7176. 22

HELP WANTED — Caretaker for new senior citizen high rise apartment in Wyandotte, Michigan. Prefer handy married man able to do plumbing and electrical repairs as well as routine maintenance. Salary plus apartment, fringe benefits. No children or pets. Write to Cooperative Services, Inc., 7404 Woodward, Detroit, Michigan, or call 1-813-873-6161, ask for personnel. -21

BABYSITTING — 3-5-year-olds, pre-schoolers, not infants, for days only. Faye Schiller. Phone 475-2750 or 403 W. Middle St. -22

FOR RENT — 4-room apartment. Stove, refrigerator and utilities furnished. 320 East St. Phone 475-7557. -21

FOR SALE—3-piece bedroom suite, silver gray, \$190; Early American dining suite, buffet, table, chairs, \$180; 2 children's desks, \$8 each; cornet and trumpet, \$5 each; old desk, \$5. Chev. 1962. Phone 475-7481. -21

BUTTERNUT and Hubbard squash for sale. Steve Toth, Sr. 2100 McKernan Dr., Chelsea. GR 5-7985. -22

FOR RENT — Upstairs apartment in Chelsea, completely furnished, including utilities. One child accepted. Call Toledo, Ohio, 285-2413. -21

IRONING LADY wanted for family. Please call after 4:30 p.m. 475-7176. 22

HELP WANTED — Caretaker for new senior citizen high rise apartment in Wyandotte, Michigan. Prefer handy married man able to do plumbing and electrical repairs as well as routine maintenance. Salary plus apartment, fringe benefits. No children or pets. Write to Cooperative Services, Inc., 7404 Woodward, Detroit, Michigan, or call 1-813-873-6161, ask for personnel. -21

BABYSITTING — 3-5-year-olds, pre-schoolers, not infants, for days only. Faye Schiller. Phone 475-2750 or 403 W. Middle St. -22

FOR RENT — 4-room apartment. Stove, refrigerator and utilities furnished. 320 East St. Phone 475-7557. -21

FOR SALE—3-piece bedroom suite, silver gray, \$190; Early American dining suite, buffet, table, chairs, \$180; 2 children's desks, \$8 each; cornet and trumpet, \$5 each; old desk, \$5. Chev. 1962. Phone 475-7481. -21

BUTTERNUT and Hubbard squash for sale. Steve Toth, Sr. 2100 McKernan Dr., Chelsea. GR 5-7985. -22

FOR RENT — Upstairs apartment in Chelsea, completely furnished, including utilities. One child accepted. Call Toledo, Ohio, 285-2413. -21

IRONING LADY wanted for family. Please call after 4:30 p.m. 475-7176. 22

HELP WANTED — Caretaker for new senior citizen high rise apartment in Wyandotte, Michigan. Prefer handy married man able to do plumbing and electrical repairs as well as routine maintenance. Salary plus apartment, fringe benefits. No children or pets. Write to Cooperative Services, Inc., 7404 Woodward, Detroit, Michigan, or call 1-813-873-6161, ask for personnel. -21

BABYSITTING — 3-5-year-olds, pre-schoolers, not infants, for days only. Faye Schiller. Phone 475-2750 or 403 W. Middle St. -22

FOR RENT — 4-room apartment. Stove, refrigerator and utilities furnished. 320 East St. Phone 475-7557. -21

FOR SALE—3-piece bedroom suite, silver gray, \$190; Early American dining suite, buffet, table, chairs, \$180; 2 children's desks, \$8 each; cornet and trumpet, \$5 each; old desk, \$5. Chev. 1962. Phone 475-7481. -21

BUTTERNUT and Hubbard squash for sale. Steve Toth, Sr. 2100 McKernan Dr., Chelsea. GR 5-7985. -22

FOR RENT — Upstairs apartment in Chelsea, completely furnished, including utilities. One child accepted. Call Toledo, Ohio, 285-2413. -21

IRONING LADY wanted for family. Please call after 4:30 p.m. 475-7176. 22

HELP WANTED — Caretaker for new senior citizen high rise apartment in Wyandotte, Michigan. Prefer handy married man able to do plumbing and electrical repairs as well as routine maintenance. Salary plus apartment, fringe benefits. No children or pets. Write to Cooperative Services, Inc., 7404 Woodward, Detroit, Michigan, or call 1-813-873-6161, ask for personnel. -21

BABYSITTING — 3-5-year-olds, pre-schoolers, not infants, for days only. Faye Schiller. Phone 475-2750 or 403 W. Middle St. -22

WANT ADS

WE STOCK single and double strength window glass in all popular sizes, plate glass for shelves, desk and dresser tops, etc. We have glass in aluminum and wood. Merkel Bros. -22

HORSE

AUCTION

Saturday, Nov. 14

1 p.m.

35 head

All sizes, some registered

Saddle, bridles, and miscellaneous

Pair of large mules

Some farm equipment

Four miles southeast of Mason on Kelly Rd.

Sale under cover

Crazy C Stables

Phone (517) 676-5548 x21

FOR SALE—3-piece bedroom suite, silver gray, \$190; Early American dining suite, buffet, table, chairs, \$180; 2 children's desks, \$8 each; cornet and trumpet, \$5 each; old desk, \$5. Chev. 1962. Phone 475-7481. -21

BUTTERNUT and Hubbard squash for sale. Steve Toth, Sr. 2100 McKernan Dr., Chelsea. GR 5-7985. -22

FOR RENT — Upstairs apartment in Chelsea, completely furnished, including utilities. One child accepted. Call Toledo, Ohio, 285-2413. -21

IRONING LADY wanted for family. Please call after 4:30 p.m. 475-7176. 22

HELP WANTED — Caretaker for new senior citizen high rise apartment in Wyandotte, Michigan. Prefer handy married man able to do plumbing and electrical repairs as well as routine maintenance. Salary plus apartment, fringe benefits. No children or pets. Write to Cooperative Services, Inc., 7404 Woodward, Detroit, Michigan, or call 1-813-873-6161, ask for personnel. -21

BABYSITTING — 3-5-year-olds, pre-schoolers, not infants, for days only. Faye Schiller. Phone 475-2750 or 403 W. Middle St. -22

FOR RENT — 4-room apartment. Stove, refrigerator and utilities furnished. 320 East St. Phone 475-7557. -21

FOR SALE—3-piece bedroom suite, silver gray, \$190; Early American dining suite, buffet, table, chairs, \$180; 2 children's desks, \$8 each; cornet and trumpet, \$5 each; old desk, \$5. Chev. 1962. Phone 475-7481. -21

BUTTERNUT and Hubbard squash for sale. Steve Toth, Sr. 2100 McKernan Dr., Chelsea. GR 5-7985. -22

FOR RENT — Upstairs apartment in Chelsea, completely furnished, including utilities. One child accepted. Call Toledo, Ohio, 285-2413. -21

IRONING LADY wanted for family. Please call after 4:30 p.m. 475-7176. 22

HELP WANTED — Caretaker for new senior citizen high rise apartment in Wyandotte, Michigan. Prefer handy married man able to do plumbing and electrical repairs as well as routine maintenance. Salary plus apartment, fringe benefits. No children or pets. Write to Cooperative Services, Inc., 7404 Woodward, Detroit, Michigan, or call 1-813-873-6161, ask for personnel. -21

BABYSITTING — 3-5-year-olds, pre-schoolers, not infants, for days only. Faye Schiller. Phone 475-2750 or 403 W. Middle St. -22

FOR RENT — 4-room apartment. Stove, refrigerator and utilities furnished. 320 East St. Phone 475-7557. -21

FOR SALE—3-piece bedroom suite, silver gray, \$190; Early American dining suite, buffet, table, chairs, \$180; 2 children's desks, \$8 each; cornet and trumpet, \$5 each; old desk, \$5. Chev. 1962. Phone 475-7481. -21

BUTTERNUT and Hubbard squash for sale. Steve Toth, Sr. 2100 McKernan Dr., Chelsea. GR 5-7985. -22

FOR RENT — Upstairs apartment in Chelsea, completely furnished, including utilities. One child accepted. Call Toledo, Ohio, 285-2413. -21

IRONING LADY wanted for family. Please call after 4:30 p.m. 475-7176. 22

HELP WANTED — Caretaker for new senior citizen high rise apartment in Wyandotte, Michigan. Prefer handy married man able to do plumbing and electrical repairs as well as routine maintenance. Salary plus apartment, fringe benefits. No children or pets. Write to Cooperative Services, Inc., 7404 Woodward, Detroit, Michigan, or call 1-813-873-6161, ask for personnel. -21

BABYSITTING — 3-5-year-olds, pre-schoolers, not infants, for days only. Faye Schiller. Phone 475-2750 or 403 W. Middle St. -22

FOR RENT — 4-room apartment. Stove, refrigerator and utilities furnished. 320 East St. Phone 475-7557. -21

FOR SALE—3-piece bedroom suite, silver gray, \$190; Early American dining suite, buffet, table, chairs, \$180; 2 children's desks, \$8 each; cornet and trumpet, \$5 each; old desk, \$5. Chev. 1962. Phone 475-7481. -21

BUTTERNUT and Hubbard squash for sale. Steve Toth, Sr. 2100 McKernan Dr., Chelsea. GR 5-7985. -22

FOR RENT — Upstairs apartment in Chelsea, completely furnished, including utilities. One child accepted. Call Toledo, Ohio, 285-2413. -21

IRONING LADY wanted for family. Please call after 4:30 p.m. 475-7176. 22

HELP WANTED — Caretaker for new senior citizen high rise apartment in Wyandotte, Michigan. Prefer handy married man able to do plumbing and electrical repairs as well as routine maintenance. Salary plus apartment, fringe benefits. No children or pets. Write to Cooperative Services, Inc., 7404 Woodward, Detroit, Michigan, or call 1-813-873-6161, ask for personnel. -21

BABYSITTING — 3-5-year-olds, pre-schoolers, not infants, for days only. Faye Schiller. Phone 475-2750 or 403 W. Middle St. -22

FOR RENT — 4-room apartment. Stove, refrigerator and utilities furnished. 320 East St. Phone 475-7557. -21

FOR SALE—3-piece bedroom suite, silver gray, \$190; Early American dining suite, buffet, table, chairs, \$180; 2 children's desks, \$8 each; cornet and trumpet, \$5 each; old desk, \$5. Chev. 1962. Phone 475-7481. -21

BUTTERNUT and Hubbard squash for sale. Steve Toth, Sr. 2100 McKernan Dr., Chelsea. GR 5-7985. -22

FOR RENT — Upstairs apartment in Chelsea, completely furnished, including utilities. One child accepted. Call Toledo, Ohio, 285-2413. -21

IRONING LADY wanted for family. Please call after 4:30 p.m. 475-7176. 22

HELP WANTED — Caretaker for new senior citizen high rise apartment in Wyandotte, Michigan. Prefer handy married man able to do plumbing and electrical repairs as well as routine maintenance. Salary plus apartment, fringe benefits. No children or pets. Write to Cooperative Services, Inc., 7404 Woodward, Detroit, Michigan, or call 1-813-873-6161, ask for personnel. -21

BABYSITTING — 3-5-year-olds, pre-schoolers, not infants, for days only. Faye Schiller. Phone 475-2750 or 403 W. Middle St. -22



MIKE SPENCE, 16-year-old son of Mr. and Mrs. Theodore Spence, 128 E. Summit St., is shown with the seven-point buck he killed with bow and arrow, at dusk Sunday evening, Nov. 8. Mike, who is a three-time state champion in bow and arrow, killed the deer in the vicinity of McKinley Rd. It was the first deer he has ever killed. The animal, which weighed 200 pounds, dressed out at 143 pounds. Mike's father killed a spike horn Thursday, Nov. 5, so the family will be eating much venison this winter. Mike, who won the state bow and arrow championships for the third time in September, plans to enter the national competitions next year. He has been shooting a bow and arrow since he was seven years old.

WANT ADS

ANNUAL CHRISTMAS BAZAAR, St. Barnabas Episcopal church, Thursday, Dec. 3, 11 a.m. Sandwich, luncheon, gifts, boutiques, baked goods. -24

FOR SALE — 25 Leghorn pullets. Call after 6 p.m. Phone Manchester 428-5213. 21

CHELSEA HIGH GIRLS want odd jobs to earn money for spring trip to France. Call 475-7653 or 475-2033. -22

FREE KITTENS — Call 475-7843. -21

FREE—Adorable pups, a few left. Call 479-7187. 21

WANTED TO RENT—Large garage for warehousing facilities. Phone 475-7472. 21

HUNTERS — 1967 Ford 4-wheel drive, half-ton pick-up, 21,000 actual miles. Real nice, for \$2200. Call days, 475-3211. x21

LOST — Dog, male, medium size, all white, with black spots. Thursday, Oct. 29. Mostly English Setter. Wearing a collar, no tags. Lost in the North Lake area. Call 475-8891. R. Clark, 5540 Stoffer Rd. -21

BLUE Lustre not only rids carpets of soil but leaves pile soft and lofty. Rent electric shampooer \$1. Dancer's, Chelsea. 21

FOUND—Pair ladies bifocal glasses in front of The Standard office Tuesday. Owner may have by identifying. -21

FOR RENT — 4-room apartment. Stove, refrigerator and utilities furnished. 320 East St. Phone 475-7557. -21

FOR SALE—3-piece bedroom suite, silver gray, \$190; Early American dining suite, buffet, table, chairs, \$180; 2 children's desks, \$8 each; cornet and trumpet, \$5 each; old desk, \$5. Chev. 1962. Phone 475-7481. -21

BUTTERNUT and Hubbard squash for sale. Steve Toth, Sr. 2100 McKernan Dr., Chelsea. GR 5-7985. -22

FOR RENT — Upstairs apartment in Chelsea, completely furnished, including utilities. One child accepted. Call Toledo, Ohio, 285-2413. -21

IRONING LADY wanted for family. Please call after 4:30 p.m. 475-7176. 22

HELP WANTED — Caretaker for new senior citizen high rise apartment in Wyandotte, Michigan. Prefer handy married man able to do plumbing and electrical repairs as well as routine maintenance. Salary plus apartment, fringe benefits. No children or pets. Write to Cooperative Services, Inc., 7404 Woodward, Detroit, Michigan, or call 1-813-873-6161, ask for personnel. -21

BABYSITTING — 3-5-year-olds, pre-schoolers, not infants, for days only. Faye Schiller. Phone 475-2750 or 403 W. Middle St. -22

FOR RENT — 4-room apartment. Stove, refrigerator and utilities furnished. 320 East St. Phone 475-7557. -21

FOR SALE—3-piece bedroom suite, silver gray, \$190; Early American dining suite, buffet, table, chairs, \$180; 2 children's desks, \$8 each; cornet and trumpet, \$5 each; old desk, \$5. Chev. 1962. Phone 475-7481. -21

BUTTERNUT and Hubbard squash for sale. Steve Toth, Sr. 2100 McKernan Dr., Chelsea. GR 5-7985. -22

FOR RENT — Upstairs apartment in Chelsea, completely furnished, including utilities. One child accepted. Call Toledo, Ohio, 285-2413. -21

IRONING LADY wanted for family. Please call after 4:30 p.m. 475-7176. 22

HELP WANTED — Caretaker for new senior citizen high rise apartment in Wyandotte, Michigan. Prefer handy married man able to do plumbing and electrical repairs as well as routine maintenance. Salary plus apartment, fringe benefits. No children or pets. Write to Cooperative Services, Inc., 7404 Woodward, Detroit, Michigan, or call 1-813-873-6161, ask for personnel. -21

BABYSITTING — 3-5-year-olds, pre-schoolers, not infants, for days only. Faye Schiller. Phone 475-2750 or 403 W. Middle St. -22

FOR RENT — 4-room apartment. Stove, refrigerator and utilities furnished. 320 East St. Phone 475-7557. -21

FOR SALE—3-piece bedroom suite, silver gray, \$190; Early American dining suite, buffet, table, chairs, \$180; 2 children's desks, \$8 each; cornet and trumpet, \$5 each; old desk, \$5. Chev. 1962. Phone 47

Community Calendar

Beacon Light Study Group Nov. 18 at the home of Mrs. David McCormick at 8 p.m.

St. Barnabas Episcopal church, annual Christmas Bazaar, Thursday, Dec. 3, 11 a.m. Sandwich luncheon, gifts, boutiques, baked goods.

Gingham Belles 4-H Group I work meeting Tuesday, Nov. 17, 6:30 p.m., home of Mrs. W. Clark.

Chelsea Community Farm Bureau Thursday, Nov. 12, 8 p.m. at home of Norman Hinderer. Co-hosts, Mr. and Mrs. Reuben Lesser.

Young Homemakers Study Group, Thursday, Nov. 19, 8 p.m. at the home of Mrs. David Luick. Officers Louis Schneider will speak on drugs. Members are reminded to bring gifts.

God's willing Workers, Monday, Nov. 23, 7 p.m., Chelsea Baptist church.

Thursday, Nov. 12, 8 p.m., Lima Community Hall at Lima Center, informative meeting concerning possible major metropolitan park being considered by the Huron Clinton Metropolitan Park Authority for the Chelsea-Dexter area.

Chelsea Camera Club, Tuesday, Nov. 17, 6:30 p.m., Sylvan Township Hall. Pot-luck dinner. Bring dish to pass and own place setting. Program by Kathleen Chapman "Trip to Hawaii." Guests welcome.

Rogers Corners Farm Bureau at the home of Mr. and Mrs. Harold Eismann, 13875 Waters Rd., 8:30 p.m., Friday, Nov. 13.

Inquiries regarding the Chelsea blood bank may be directed to Harold Jones in the event that Mrs. Dudley Holmes is unavailable.

Jerusalem Farm Bureau, Nov. 12, 8:30 p.m. at the home of Mr. and Mrs. Dave Pastor. Bring pie for refreshments.

OES annual Rummage Sale, Masonic Temple, W. Middle, Nov. 13, 9-9:30, Nov. 14, 9-1. For pickup 479-6591 or 479-6531. adv21

PLAN A CAREER. Take Courses at



Washtenaw Community College



Older Adult Group of the Methodist church regular meeting Saturday, Nov. 21, in the church social center, Pot-luck dinner at 12:30 p.m. Bring own dishes and dish to pass. Chicken furnished.

Esther Chapter of the Congregational church Thursday, Nov. 19, 8 p.m. at the church. All ladies of the church invited. Guest speaker, Mrs. V. O. Johnson of the Methodist Home. Ladies who are to bring cookies, are reminded to do so.

Pack 415 at Stop & Shop Saturday, Nov. 14, 11:30 a.m. Bring sack lunch.

Cub Scout Pack 415 Tuesday, Nov. 17 at St. Louis School for Boys at 7:30 p.m. Bring two dozen cookies.

WRC Monday, Nov. 16, 7:30 p.m. at Sylvan Town Hall.

Never Rest Farm Bureau at the home of Mr. and Mrs. Roger Trolz, Friday, Nov. 20.

Chelsea Social Service will assist families within the Chelsea School District who are in temporary, emergency need with food, clothing, fuel, transportation or medical care. Call at the office on the second floor, Municipal Building, any Tuesday or Thursday between 2 and 5 p.m. for consultation on economic or social problems. Phone 475-4581.

TOPS Club at library, Wednesday afternoon group, 12:30 p.m. For information call 426-4542. Thursday evening group, 7 p.m. For information call 475-8720.

Sewing every Tuesday afternoon at Korner House.

Singles, 25 and over, dance and mingle, every Tuesday, 9 p.m., YMCA, Ann Arbor. Live music.

Fun night every Friday night at 7:30 p.m. at Korner House.

Jaycee Auxiliary membership meeting Tuesday, Nov. 17, 8 p.m., home of Mrs. Edwin Greenleaf.

Boy Scout Troop 476 paper drive Saturday, Nov. 14. Those who have papers may call Merle Leach, 475-7329; Charles Stoner, 475-2890; Willis Heydlauff, 479-7191; or Charles Hafner, 475-8491.

American Legion and Auxiliary hospital equipment available by contacting Loren Keeter at 475-2786 or 475-3481.

A NEW SATELLITE Cambridge, Mass.—Astronomers have discovered a new satellite circling the planet Saturn. The Smithsonian Astrophysical Observatory has confirmed the discovery of the satellite which is the 10th that circles Saturn.

Junior Varsity Closes Season With 8-0 Mark

Chelsea Junior Varsity football team finished the year with a fine 8-0 record, by defeating the Dexter Dreadnaughts team by a score of 28-6 Thursday evening, Nov. 5 at Dexter.

Tim Lancaster scored the first touchdown on an eight-yard slant in the first quarter. He made the two-point conversion on a power play to bring the score to 8-0. In the second quarter, Bruce Guster scored on a 56-yard dive to bring the score to 14-0. The extra point attempt was not good.

Lancaster scored again on a nine-yard slant, bringing to 20 the lead the Bullpups held against Dexter. The extra points were scored on a conversion pass from John Mann to Jeff Van Riper, bringing the score to 22-0.

Tim Lancaster scored on a pitch from Dan Bertke, who had been the receiver of a pass from John Mann. The play covered 58 yards, making the score 28-0. Extra point attempt was not good.

Dexter scored in the fourth quarter on a one-yard dive, reducing Chelsea's lead to 28-6. Extra point attempt was not good. Dan Bertke intercepted a pass for Chelsea, while Dan Houle recovered a fumble.

Some of the outstanding plays of the game came when Chelsea was on Dexter's three-yard line, and Dexter intercepted a pass and returned it 94 yards. Jeff Marshall caught the Dexter man from behind on the Chelsea three-yard line. The defense took over, and nailed Dexter for four straight losses, chasing them all the way back to the 35-yard line.

Boys who completed this fine season are Don Conklin, Jeff Daniels, John Mann, Doug Hanson, Bruce Guster, Tim Lancaster, Doug Hillman, Jeff Marshall, Mike Robbins, Keith Hume, Mike Merkel, Randy Young, Don Schultz, Dan Houle, Bob Heydlauff, Tim Johnson, Mark Grambeau, Bill Harrison, Tom Stock, Steve Worden, Don Boham, Bob Elliott, Jeff Van Riper, Dan Bertke, Paul Miller, and Jeff Barnes.

These young men really worked as a unit this year, as every one of them contributed to each victory. They came up with the following motto the last week of practice which is a very fitting description of their spirit: "We're not a team, we're an army." The young men had confidence in themselves and a tremendous desire not to be beaten.

This was the 25th consecutive win for assistant coach Tom Morrison, over a four-year period, and the 24th consecutive win for coach Jon Schaffner over a three-year period.

BIRTHS

A daughter, Kenyan Rae, Nov. 9, to Mr. and Mrs. Lawrence G. Vosters.

A son, Howard Martin, Nov. 8, to Mr. and Mrs. Robert M. Merkel. Paternal grandparents are Mr. and Mrs. F. N. Merkel, and maternal grandparents are Mr. and Mrs. William Collins.

Lewis Haselschwerdt is the great-grandfather of a girl, Tasha Le, born Oct. 16, to Capt. and Mrs. Carl T. Hover at Cherry Point Naval Hospital, Havelock, N. C. Mr. and Mrs. Glendon Bovee, (nee Janet Haselschwerdt) of Lowell, are the maternal grandparents. Mr. and Mrs. Carl E. Hover, Rt. 7, Anderson, Ind., are paternal grandparents.

A son, Jeffrey Robert, Nov. 6, to Mr. and Mrs. Robert Kielwasser, Chelsea. Paternal grandmother is Mrs. Dorothy Kielwasser, Mast Rd., and paternal grandfather is George W. Kielwasser, Sr., of 2337 Miller Rd., Ann Arbor. Maternal grandmother is Mrs. Ed. Mester, Mester Rd., Chelsea.

Education should be considered an endless affair.



CHELSEA COMMUNITY CHEST CHIEFS discuss final results of the 1971 campaign Monday morning, Nov. 9, at the home of Mrs. Donald Baldwin. Pictured above from left, are Mrs. Homer Kuhl, Community Chest president; Mrs. Donald Baldwin, publicity chairman; Mrs. Jon Schaffner, clubs chairman; and Mrs. Basil Greenleaf, residential chairman. In the back row are Calvin Summers, Jr., industrial chief solicitor; Robert Thornton, rural chairman; and David Rowe, commercial chairman.

Lawrence Riemenschneider, Inventor, Dies Wednesday

Lawrence E. Riemenschneider, 69, of 175 Park St., died Wednesday, Nov. 11 at Chelsea Community Hospital. He had been in poor health for several years.

Born Feb. 7, 1901 in Sylvan township, he was a son of Charles and Christina Kalmbach Riemenschneider. He graduated from Chelsea High school and attended Western Michigan University, U. of M. and MSU. He was married to Marie Hoffman May 3, 1936. She preceded him in death May 10, 1968.

Mr. Riemenschneider was a member of the American Society of Heating, Refrigeration and Air Conditioning Engineers Inc., and of the First United Methodist church of Chelsea.

An inventor, he held eight patents in various fields. He had worked for the past 36 years on cancer research, completing his investigation about a year ago. His findings are being studied at the present time by the American Cancer Society of New York.

He was the inventor of a trouble free fuel for two-cycle engines and many other innovations in air conditioning, refrigeration, bacteria control, etc.

Surviving are two sons, Karl and Robert, both of Chelsea, a daughter, Mrs. Richard (Alyce) Lauson of Albion, and four grandchildren, Jon, Susan and Robert, Jr., Riemenschneider and Lee Lauson, as well as several nieces and nephews.

Book Fair Scheduled at Beach School

In connection with National Book Week, a Book Fair and Art Show will be held at the Beach Junior High school on the evenings of Nov. 17 and 19, from 6 to 10 p.m. The event, which has been planned and organized by Mrs. Parker and Mrs. Yelsik, art teachers at the junior high school, along with Mrs. Paulin, librarian, will feature student art. Books for young people will also be featured at the show.

A display of the books featured at the book fair may be seen in the library display case by those parents attending parent teacher conferences Thursday afternoon, Nov. 12.

All Chelsea residents are invited to this display.

The problem of any problem is to find the facts.

Robert Thornton Opens Chelsea Real Estate Office

Robert H. Thornton, former manager of the Dexter office of realtors Eibler, Frisinger & St. Amour, has opened a new real estate office here in Chelsea. Thornton's offices, which are located in the former K. of C. Hall at 105 N. Main, officially opened Nov. 1. He will deal in general residential and land development real estate.

Thornton lives on a farm at North Lake, 14215 Riker Rd. He is married and has seven children. He moved into this area in 1963, from Lansing.

A graduate of Indiana University, he recently received a certificate in Real Estate from the University of Michigan. Chelsea's newest businessman is a vice-president of the Dexter Chamber of Commerce, and a lay leader at the North Lake Methodist church.

FIRST VACCINE The first cholera vaccine was developed in the late 19th century by Dr. Waldemar M. Haffkine of the Pasteur Institute in Paris, who discovered that the cholera bacillus was harmless after infecting several animals in succession.

Pompon Girls To Be Feature At Cage Games

An addition has been made to the basketball scene for the coming season. A pompon dancing team of 10 Chelsea High school girls will entertain audiences during half-time shows at basketball games. Mrs. Phil Bareis, physical education and speech teacher at the high school, is organizer and sponsor of the group which at present remains unnamed.

Try-outs were held last week. At that time the following girls were chosen: Debbie Akin, Kris Buch, Donna Clark, Eileen Evans, Jane Ewald, Judy Grau, Karen Johnson, Karen Reynolds, Kathy Stoll, and Peggy Kraai.

The group plans to choose their uniforms this week. They will hopefully arrive for the first game of the season, which is Dec. 4.

ANCIENT ART No festive occasion among the Romans was thought complete unless sausage was served. Even before that, Homer mentions sausage as a favorite food of the Greeks.



CLARK BUSHNELL FLOOR COVERING SERVICE
Linoleum - Tile
Kitchen Carpet
Sales & Installation
For Samples and Free Estimates
CALL CHELSEA
475-7180

DISTRESS - DISTRESS - DISTRESS KITCHEN CABINET SPECIAL

WE'RE AT IT AGAIN! - Remodeling our kitchen display area, this time releasing three complete display assemblies for sale at less than dealer cost!

KITCHEN ASSEMBLY #1 CHERRY-FINISH CAPE COD BY ADLER KAY

48" Wall Cabinet over 36" base unit (base has 12" rounded-corner end shelves on right-hand side. Could start at wall on left or left side of assembly could be finished and exposed. Including pale yellow, custom-made formica top with rounded R.H. corner.

List \$324⁰⁰ SALE \$169⁰⁰

KITCHEN ASSEMBLY #2 CORDOVA RAISED-PANEL WALNUT BY I-X-L

9 ft. wide upper and lower cabinets with 2 1/2 ft. forward-extending island assembly on right. Includes lazy-susan in R. H. lower corner and 24" Soffit-High broom closet at left end. Designed for kitchen sink in center of the 9 ft. run. Cabinets only—

List \$1,155⁰⁰ SALE \$595⁰⁰

(For complete post-formed formica countertop assembly - add \$89.00)

KITCHEN ASSEMBLY #3 WESTINGHOUSE CANDELITE, SMOKEY-MAPLE FINISH

5 1/2 ft. by 9 1/2 ft. "Eli" with raised eating counter at back of 5 1/2 ft. run and 7 1/2 ft. of upper cabinets over 9 1/2 ft. run. Designed for 30" drop-in stove & oven centered in 9 1/2 ft. run. Cabinets only —

List \$487⁰⁰ SALE \$259⁰⁰

Add for Whirlpool built-in stove with "Panoramic" Door - \$199.00. (Reg. \$219.95)

Add for Custom-Built "Leather-Finish" formica counter top & snack bar assembly \$129.00.

NOTE: The cabinets in these displays may be rearranged to fit the space requirements of your kitchen or bar. Prices shown are based on single sale of all cabinets in each assembly. Sales tax not included.

CHELSEA LUMBER CO.

GAMBLES

FREEZER CLOSE-OUT

3 DAYS ONLY!

White

CORONADO 18 Cu. Ft. CHEST FREEZER

Use Our Budget Pay Plan

\$189⁹⁵

Space age insulation permits 18 cu. ft. storage in less floor space! Holds 651 lbs. so you can buy in quantity and save. 31.9-lb. basket; divider. Magnetic lid seal, lid light. Adjustable cold control; drain. 4-way warranty.

SHOP NOW and SAVE!

THERE IS ALWAYS ROOM FOR IMPROVEMENT

Although it may seem to be the same pharmacy you have always depended upon for your health needs, there have actually been a great many behind-the-scenes changes. These changes have resulted in better service to our customers and to their physicians.

New systems for keeping track of seldom-used medicines, better controlled conditions for storage of many drugs, more detailed records of family prescriptions, a larger inventory of new drugs are just a few of the changes we have made. We feel it is our duty to provide the most up-to-date pharmacy service that is possible.

YOU OR YOUR DOCTOR CAN PHONE US when you need a delivery. We will deliver promptly without extra charge. A great many people rely on us for their health needs. We welcome requests for delivery service and charge accounts.

CHELSEA DRUG

24-HOUR PRESCRIPTION SERVICE
101 N. MAIN ST. PHONE GR 5-4611

AGRICULTURE**IN ACTION**

by GARY A. KLEINHENN

Michigan Farm Bureau

★ **Sky High Finance**

You, your relatives, and every tax-paying person can save \$294 on your Federal Income Tax return if Washington ever decided to forego the paying of interest on the national debt. Last year the staggering interest charges were \$19,256,821,000.

Pulling this astronomical fee into perspective can be accredited to the U.S. Chamber of Commerce which reports that this \$19.2 billion is more than it cost the Federal Government to run our country for the first 117 years of our history. Once more, the \$3.5 billion increase in 1969 is more than the total Federal Budget for any year until 1918.

But getting back to dollar figures the common man can better grasp, the report explains — "This interest is the equivalent of the combined incomes of 2,231,000 average American families."

"With the money spent on interest, the government could have:

"Bought \$20,000 homes for 963,000 families, enough to house the combined population of Detroit and Houston.

"Paid weekly wages of more than \$122 to more than three million unemployed workers for the entire year.

"More than doubled funds spent for the War on Poverty, Office of Education, Narcotics Bureau, air pollution control, public assistance and housing, and urban renewal and environmental control."

As the agriculture industry no doubt agrees, the report concludes, "This burgeoning cost is not only money which could be put to better use, its continuing growth feeds the flames of inflation that burn away the value of our dollar."

"This spiraling climb will stop only when the public demands it, the National Chamber feels. When the voters show it's not smart politics to spend and spend, without paying for it as we go."

In the meantime, the report adds, "The government, unlike private borrowers, seems content to carry this debt — and to add to it — as long as it can pay the interest cost."

Conservation Law Violations Heard In District Court

The following people were arrested in the first week of November on conservation violations. They appeared in the 14th District Court before Judge Conlin.

Harvey Mudge, Jr., 34, of Monroe, pled guilty of possession over the limit of Canadian geese, following a complaint of a Manchester farmer. He paid \$100 fine and costs, plus \$20 restitution for two geese.

Anthony Frenza, 19, Dearborn Heights, pled guilty to having a loaded gun in a motorboat. He paid \$21 fine and costs.

Charles F. Bussey, 27, Garden City, pled guilty for riding a motorcycle off roads and trails in the Waterloo Recreation Area. He paid \$15 fine and costs.

Gilbert F. Flores, 44, Detroit, pled guilty to fishing without a license. He paid \$16 fine and costs.

Melvin J. LaBake, 29, Garden City, pled guilty to carrying a loaded gun in the car. He paid \$21 fine and costs.

CHECK ALL THE MANY UNIQUE**MEMBERSHIP SERVICES**

- ✓ Expert Travel Guidance
- ✓ Low Cost Car Financing
- ✓ Emergency Road Service
- ✓ Travelers Checks
- ✓ Personal Accident Insurance
- ✓ World Wide Escorted Tours
- ✓ Motor News Magazine
- ✓ World Wide Travel Service
- ✓ \$5000 Bail-Bond Certificate
- ✓ Civic Services
- ✓ Many Other Services

You Lead the Way
with Triple-A

RAY JOHNSTON
Phone 769-8000

1200 S. Main Ann Arbor

THE SUPERMARKET THAT'S JUST A LITTLE BIT BETTER

Stop & Shop

14901 Old U.S.-12

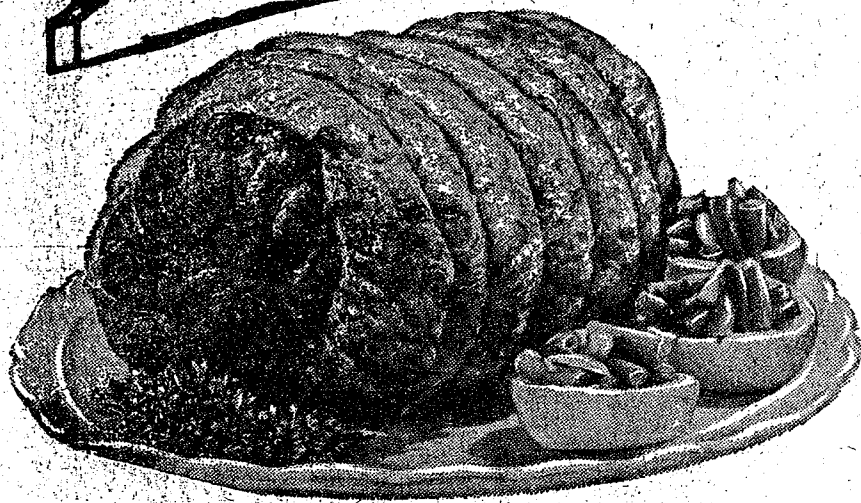
Corner at M-52
Chelsea

Lean, Tender Boston Butt

PORK ROAST

49^c lb.

Prices effective Wednesday, November 11
through Tuesday, November 17, 1970.

Spencer's Semi-Boneless

Hams

Fully Cooked
De-Fatted
Whole or Half

65^c lb.

Lean, Tender, Meaty

Pork Steaks

59^c lb.

Stop & Shop's Fresh, Lean, All American Beef

Hamburger

5-Lb. Units
or More

59^c lb.

Stop & Shop's Homemade

Pork Sausage

69^c lb.

Lean, Tender, Sliced

Beef Liver

49^c lb.

"Triple R Farms" U.S.D.A. Choice

Ground Round Steak

99^c lb.

Spencer's Hickory Smoked

Sliced Bacon

1-Lb.
Layer

59^c lb.

Lean, Tender, Boneless & Cubed

Pork Cutlets

79^c lb.

Pure Vegetable Shortening

CRISCO

3-Lb.
Can

77^c

Hometown

POTATO CHIPS

14-Oz.
Bag

39^c

McDonald's Fresh Delicious

Cottage Cheese

1-Lb.
Ctn.

19^c

Jiffy

CAKE MIX FROSTING MIX

2 for 25^c

McDonald's 2% Low Fat

FRESH MILK

1/2
Gal.

3 for \$1

Golden Ripe

BANANAS

lb.

9^c

Brooks Hot

CHILI BEANS

15 3/4-Oz.
Can

15^c

Smucker's

STRAWBERRY PRESERVES

1 Lb., 4-Oz.
Jar

49^c

We Accept
U.S.A.D.
FOOD
STAMPS

Imported Mandarin ORANGES

11-Oz.
Can

19^c

Stokely's

PUMPKIN

1-Lb., 13-Oz.
Can

19^c

Stop & Shop's Enriched Sliced WHITE BREAD

1-Lb., 4-Oz.
Loaf

5 for 98^c

Pepsi-Cola

10-Oz. One-Way
Bottles

8 for 79^c

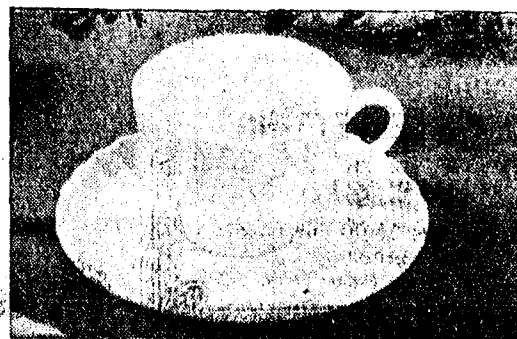
**SPECIAL OFFER**

For the next eight weeks you may purchase a 4-piece place setting of English Swirl, Fine Ironstone Dinnerware for only \$1.29 and a \$5 purchase. All complete pieces are \$1.29 with no purchase required. An exceptional fine value — and just in time for Christmas.

4 PC. PLACE SETTING

VALUABLE COUPON

ENGLISH SWIRL IRONSTONE
DINNERWARE

4-PIECE PLACE SETTING

FREE

With Coupon and a \$5.00 Purchase

(Excluding Beer, Wine, Cigarettes)

LIMIT 1 PER FAMILY

Expires End of Sale

WE
RESERVE
THE
RIGHT
TO
LIMIT
QUANTITIES

For Your
Convenience
**OPEN
SUNDAY**
10 a.m. - 4 p.m.
All Sale Prices
Effective
Sundays

Sorry,
No Sales
To Dealers

STORE HOURS:
Monday, Tuesday,
Wednesday
9:30 a.m. - 6 p.m.
Thursday, Friday
9 a.m. - 9 p.m.
SATURDAY
9 a.m. to 6 p.m.
SUNDAY
10 a.m. to 4 p.m.

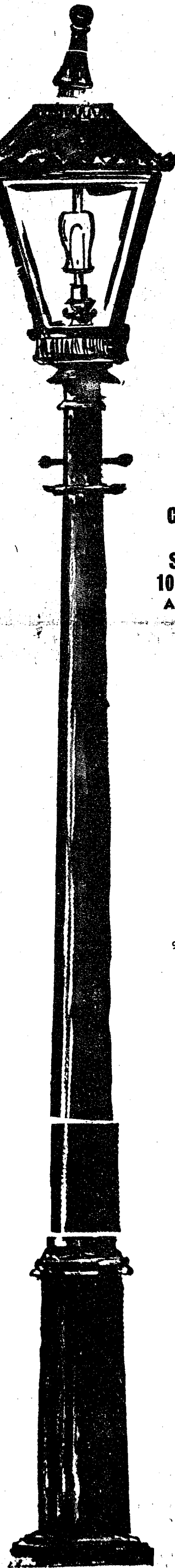

CROSSWORD PUZZLE

ACROSS

1. Money (sl.)
5. Lift
10. Monster
11. Ancient
12. Time of day
13. Huge
14. Hand measures
15. — de la Paix
16. Month (abbr.)
18. Faded
19. Great
20. Greek letter
21. Office-holders
25. Afternoon gatherings
26. **DOWN**
1. One who jinxes
2. Market place
3. Intercept
4. Know
5. — (gallery)
6. Foreign
7. Girl's name
8. Dispatch
9. Triple
10. Greek hint
11. Render account
22. Spring
23. Flower
24. Apothecary weight
25. Lexicographer
26. Ape (abbr.)
27. Refrain from eating
29. Prison keeper
31. Possessive pronoun
32. Silly
33. Cattlefish
34. Cads (sl.)
36. Propagator
40. British
41. (Syl.)
41. Dr. Seuss' character

22. Burlap fiber	1	2	3	4	5	6	7	8	9
24. I'ved	10				11				
27. Circuit safeguards	12				13				
28. Genuine	14				15			16	17
29. Preserve	18			19					20
30. Jewish month				21			22	23	
31. Bad-tempered	24	25	26			27			
35. Publishing term (abbr.)	28								
37. the deck	29								
38. Born	30			31				32	33
39. Alpine district			34	35					36
41. Breton Island	37		38	39				40	
42. Espungo	41								
43. Indigo source	42							43	
44. Direct	44							45	

attention



**Beef 'em up
with tested**



FEEDS



More profits per pound gain! Get your steers ready for early market, with the early finisher, *Calvee*. *Calvee* is the only breed that has been proven to produce the highest percentage of early finishers in the industry.



Complete feeding rations for
all your livestock, poultry.

FARMERS SUPPLY CO.

CONSOLIDATED REPORT OF CONDITION OF

Chelsea State Bank

and due from banks (including no unposted debits) \$ 146

Treasury securities	3,94
ities of other U. S. Government agencies and corporations	20
ations of States and political subdivisions	2,59
curities (including \$30,000 corporate stocks)	5
unds sold and securities purchased under agree-	

ment to resell	1,000
loans	9,625
premises, furniture and fixtures, and other assets	
representing bank premises	35
TOTAL ASSETS	\$19.25

LIABILITIES	
and deposits of individuals, partnerships, and corporations	\$ 3,89
and savings deposits of individuals, partnerships, and corporations	11 71

Deposits of United States Government	11,11
Deposits of States and political subdivisions	22
Deposits of officers' checks, etc.	93
TOTAL DEPOSITS	7
Total	\$16,848,955.53
Total	\$740,000.00

(a) Total demand deposits	4,141,900.00	
(b) Total time and savings deposits	12,101,049.98	33
TOTAL LIABILITIES	\$17,188,949.98	
RESERVES ON LOANS AND SECURITIES		

Reserve for bad debt losses on loans (set up pursuant to IRS rulings)	\$ 18
TOTAL RESERVES ON LOANS AND SECURITIES	\$ 18

Common stock—total par value	\$ 1,880
(No. shares authorized 8,000)	40
(No shares outstanding 8,000)	
Plus:	60

vided profits	78
erve for contingencies and other capital reserves	10
TOTAL CAPITAL ACCOUNTS	\$ 1,88
TOTAL LIABILITIES, RESERVES, AND CAPITAL	

ACCOUNTS	\$10,25
MEMORANDA	
Age of total deposits for the 15 calendar days ending with call date	\$16,89
Age of total loans for the 15 calendar days ending	

I, Paul G. Schaible, Jr., Vice President & Cashier of the bank, do hereby declare that this report of condition is the best of my knowledge and belief.

PAUL G. SCHAIBLE, JR.
We, the undersigned directors, attest the correctness of this
condition and declare that it has been examined by us and
of our knowledge and belief is true and correct.

/s/ PAUL E. MANN
/s/ F. W. MERKEL
/s/ DUDLEY K. HOLMES
Directors

/s/ Dorothy L. Foyler, Notary
My commission expires June 27, 1972.



BOWLING NEWS

Tri-City Mixed League

Standings as of Nov. 6

	W	L
Jiffy Mixers	27	13
Wolverine Early Birds	24	16
Trail Blazers	23	17
Chelsea Cleaners	22	18
Stiver's Odd Balls	21	19
Smith's Mobil	20	20
Village Beauty Salon	20	20
Wolverine Tall & Small	21	21
3-D Sales & Service	18	22
Four Mobil	17	23
Sprague Buick & Olds	16	24
4-W's	13	27

500 series, men: C. Detting, 508; R. Fike, 596; R. Fouty, 550; H. Kunzelman, 579; C. Miller, 509; G. Miller, 504; A. Peterson, 524; T. Wisniewski, 523

200 games, men: C. Detting, 212; R. Fike, 204-218; R. Fouty, 215; A. Kaiser, 205; H. Kunzelman, 202; A. Peterson, 213; R. V. Worden, 211

150 games, women: B. Detting, 158; E. Detting, 156; G. Detting, 179-153; D. Fouty, 152-147-190; D. Fouty, 154; B. Kunzelman, 164; B. Marsh, 166; 166; N. Miller, 162; B. Parish, 160; 138; 165; C. Peterson, 156; B. Wisniewski, 153, 152

450 series, women: G. Detting, 461; D. Fouty, 509; B. Marsh, 452; B. Parish, 514

Charlie Brown's Peanut League

Standings as of Nov. 7

	W	L
Eagles	18	6
Crazy Chryslers	16	8
Wipe Outs	14	10
Road Runners	13	11
Snoopy Stars	13	11
Banana Spits	1	23

Games over 70: G. Packard, 97; P. Alber, 82; D. Waldyke, 72, 82; D. Seyfried, 76, 122; B. Hasler, 77; 79; D. Boyer, 79; J. Lovely, 74; J. Verwey, 89, 78; J. Daniels, 81, 95; R. Ostrander, 71; D. Bowen, 73; 95; J. Boyer, 79; M. Foster, 71; K. Steinaway, 85, 78; E. Case, 168; Series over 40: D. Bowen, 168; J. Boyer, 148; J. Verwey, 167; J. Daniels, 176; D. Waldyke, 154; D. Seyfried, 158; B. Hasler, 156; G. Packard, 139; D. Alber, 147; K. Steinaway, 168

Sunday Swingers Mixed League

Standings as of Nov. 8

	W	L
Limelights	15	5
Chargers	10	6
SK's plus 1	10	6
Butternuts	9	7
Alley Cats	9	7
The Drinkers	8	8
Red Barons	8	8
WOC's	8	8
Roadrunners	7	9
MP's	6	10
Odd Couples	5	11
Undecided	1	15

Series over 400, women: S. Bowen, 428; J. Clark, 439; E. Seegert, 457

Series over 450, men: D. Rowe, 494; G. White, 490; G. Dresch, 460; J. Kriehbaum, 482; R. Nix, 483; S. Haydock, 527; S. Dyer, 476; R. Kyte, 556

Games over 150, women: D. Meinhardt, 156; S. Nix, 161; S. Bowen, 156, 158; J. Clark, 190; E. Seegert, 151, 169

Chelsea Suburban

Standings as of Nov. 4

	W	L
Four Mobil	27	13
Dancer's	27	13
Dana Corp.	22	18
Dairy Queen Briazars	21 1/2	18 1/2
Waterloo Garage	20	20
Artex Roll-Ons	20	20
Chelsea Lanes	19 1/2	20 1/2
G. A. Sales	19	21
State Farm	19	21
Pittsfield Plastics	17	23
Chelsea State Bank	16	24
Patty Ann	12	28

150 games and over: C. Peterson, 150; E. Williams, 151, 155; M. L. Westcott, 168, 172; J. Buku, 171, 164; L. Jarvis, 168, 165; N. Packard, 162; B. Smith, 158; N. Prater, 178; D. Cozzens, 155, 162; G. Baczynski, 154, 162; A. Hocking, 159; G. Klink, 156; L. Beeman, 163; K. Snyder, 166, 152; B. Hailey, 157; M. Neal, 154; R. West, 188, 151; R. McGibney, 192, 179; J. Fitzsimmons, 185; D. Sannes, 169; M. DeLaTorre, 151, 155; M. Adon, 170; G. Wilkerson, 151; M. Olson, 160; R. Klink, 158; K. Musbach, 170; E. Eder, 165, 176; S. Bowen, 175, 172; P. Harok, 163; D. Kinsey, 170, 187; M. Paul, 183; G. DeSmith, 172

425 series and over: B. Eder, 476; S. Bowen, 477; P. Harok, 439; D. Kinsey, 508; M. Paul, 430; G. DeSmith, 444; M. DeLaTorre, 452; G. Wilkerson, 457; R. West, 472; R. McGibney, 509; G. Klink, 433; L. Beeman, 432; B. Smith, 436; N. Prater, 452; G. Baczynski, 440; M. L. Westcott, 459; J. Buku, 487; L. Jarvis, 456; N. Packard, 438

Chelsea Women's Bowling Club

Standings as of Nov. 4

	W	L
Chelsea Milling	27 1/2	8 1/2
Jiffy Mixes	24	12
Foster's	22	14
Parish's Cleaners	21 1/2	14 1/2
Chelsea Lanes	20	16
The Pub	19	17
Wolverine Bar	16	20
Schneider's	14	22
N. American Rockwell	14	22
The Ugly Ducklings	13	23
Chelsea Grinding	13	23

450 series and over: R. Hummel, 539; E. Policht, 521; D. Alber, 497; B. Fritz, 492; L. Orlovski, 489; N. Popovich, 487; P. Poertner, 487; J. Rowe, 487; P. Fitzsimmons, 486; B. Parish, 490; B. Marsh, 473; J. Norris, 468; M. Kozminski, 467; H. Rothfuss, 463; D. Fouty, 458; A. Boham, 458; P. Wurster, 454

150 games and over: R. Hummel, 177, 182, 180; E. Policht, 189, 167, 165; D. Alber, 173, 177; B. Fritz, 199; L. Orlovski, 176, 168; N. Popovich, 166, 177; P. Poertner, 175, 164; J. Rowe, 185, 189; P. Fitzsimmons, 173, 178; B. Parish, 170, 156, 154; B. Marsh, 189, 153; J. Norris, 178, 154; M. Kozminski, 169, 181; H. Rothfuss, 166, 155; D. Fouty, 166; A. Boham, 162; P. Wurster, 151, 166; J. Fouty, 171, S. Mahaney, 154, 155; C. Hatley, 153; A. Eisele, 167; N. Kern, 152; M. E. Sutter, 156; L. Alexander, 185; L. Foster, 150; B. Bush, 163; D. Eisenman, 152; M. A. Eder, 153; K. Chapman, 165; B. Fike, 157; S. Klink, 153; D. Frisbie, 150

Guys & Gals Mixed League

Standings as of Nov. 3

	W	L
Pub No. 1	31	9
Wolverine Bar	25	15
Four D's	23 1/2	17 1/2
Chelsea Lanes	22	18
Pleasant Lake Resort	22	18
Pub No. 2	20 1/2	19 1/2
Losers	19 1/2	20 1/2
Norris Electric	18	22
Steele Heat & Cooling	16	24
Team No. 4	15 1/2	24 1/2
Sandbaggers	14	26
Grass Lake	14	26

Team high game: Pub No. 1, 688

Women's high game: N. Collins, 1915

Women's high series: N. Collins, 512

Women's 150 or over games: S. Greenleaf, 171; B. Fritz, 153, 178, 163; M. Randall, 166; D. Cozzens, 160, 160; B. Smith, 157, 154, 171; E. Koenigter, 161; M. H. Degener, 155, 163; N. Collins, 159, 163, 190; J. Norris, 163; C. Daniels, 150

Women's 450 or over series: N. Collins, 512; M. H. Degener, 458; D. Cozzens, 450; B. Smith, 482; B. Fritz, 494

Men's high game: T. Steele, 268

Men's high series: T. Steele, 587

Men's 175 or over games: D. Fritz, 182, 191; D. Eder, 189; B. Mock, 176; J. Eder, 178, 178, 224; R. Huston, 198; D. Walton, 181; J. Romine, 214; J. Risner, 180; T. Steele, 192, 268

Men's 500 or over series: J. Eder, 580; R. Huston, 500; D. Walton, 500; T. Steele, 587

Chelsea Lanes Mixed

Standings as of Nov. 6

	W	L
H. & H.	51	12
Rabbitt & Holloway	43	20
Doody & Turner	38	25
Centerless Grinding	34	29
Chelsea Lanes	31	32
Devine & Coppernoll	30	33
Wolverine No. 2	28	35
Sindlinger & Pierce	23	35
Gephart & Barkley	26	37
Fitzsimmons Excav.	26	37
Helm & Arrington	24	39
Bollinger Sanitation	19	44

Women's 150 and over: J. Hutzel, 196, 196; L. Doody, 190, 192, 158; J. Rabbitt, 180; F. Gephart, 154, 175; K. Arrington, 171; L. Gilmore, 170, 165; A. Turner, 157, 153; J. Longworth, 155; A. Sindlinger, 150

Women's 450 and over: L. Doody, 530; J. Hutzel, 523; F. Gephart, 467; L. Gilmore, 464; J. Rabbitt, 450

Men's 175 and over: B. Robertson, 188, 207; D. Alexander, 190, 202; T. Bradley, 201; R. Morgan, 193; D. Ellenwood, 192; M. Rabbitt, 190; D. Longworth, 190; M. Packard, 186; D. Sindlinger, 185; D. Coppernoll, 177; J. Dunn, 177; G. Arrington, 177; B. Harvey, 176

Men's 475 and over: B. Robertson, 567; D. Alexander, 526; T. Bradley, 521; R. Hutzel, 519; R. Morgan, 514; D. Coppernoll, 514; M. Rabbitt, 502; D. Ellenwood, 192; M. Packard, 493; G. Arrington, 491; E. Keizer, 490

Nite Owl League

Standings as of Nov. 9

	W	L
Steele's Heating	24 1/2	11 1/2
Mid-State Finance	24	12
Cavanaugh Lake Store	22	14
Foster's Men's Wear	20 1/2	15 1/2
Smith's AAA	19	17
Waterloo	19	17
Heller Electric	16	20
Jack & Son Barbers	17	19
Wahl's Arco Sparks	15	21
Pump & Pantry	15	21
The Prof's	14	22
McCalla Mobile Feeds	10	26

500 series: D. Kyte, 581; T. Steele, 581; J. Gaken, 561; B. Smith, 537; J. Schaffner, 532; A. Gieske, 530; G. Rentschler, 530; M. Gage, 523; D. Warren, 518; D. Alexander, 515; G. Reithmiller, 510; G. Packard, 513; G. Schiller, 504; C. Staphis, 501; K. Hartka, 500; J. Eder, 500

200 games: D. Kyte, 224; T. Steele, 222; E. Heller, 210; D. Alexander, 209; C. Staphis, 208; M. Gage, 207; W. Watkins, 201; Splits pick-up: R. Tanner, 7-10



SPORTS CORNER

ACCLAIMED AS THE BEST FOOTBALL

LEM BARNEY

IS ONE OF MANY YOUNG STARS IN THE DETROIT LINEUP. HE'S ONLY 24...

THE YOUNG LIONS...

HE'S GOT US COVERED...

CONSIDERED BY MANY AS THE LIONS' MVP, BARNEY INTERCEPTED EIGHT PASSES IN 1969. HE'S A FEROCIOUS TACKLER AND IS A SPEEDSTER...

Jiffy Mix

Jiffy Mix

Jiffy Mix

Jiffy Mix

Jiffy Mix

Jiffy Mix

Jiffy Mix

Jiffy Mix

Jiffy Mix

Jiffy Mix

Jiffy Mix

Jiffy Mix

Jiffy Mix

Jiffy Mix

Jiffy Mix

Jiffy Mix

Jiffy Mix

Jiffy Mix

Jiffy Mix

Jiffy Mix

Jiffy Mix

Jiffy Mix

Jiffy Mix

Jiffy Mix

Jiffy Mix

Jiffy Mix

Jiffy Mix

Jiffy Mix

Jiffy Mix

Jiffy Mix

Jiffy Mix

Jiffy Mix

Jiffy Mix

Jiffy Mix

Jiffy Mix

Jiffy Mix

Jiffy Mix

Jiffy Mix

Jiffy Mix

Jiffy Mix

Jiffy Mix

Jiffy Mix

Jiffy Mix

Jiffy Mix

Jiffy Mix

Jiffy Mix

Jiffy Mix

Jiffy Mix

Jiffy Mix

Jiffy Mix

Jiffy Mix

Jiffy Mix

Jiffy Mix

Jiffy Mix

Jiffy Mix

Jiffy Mix

Jiffy Mix

Jiffy Mix

Jiffy Mix

Jiffy Mix

Jiffy Mix

Jiffy Mix

Jiffy Mix

Jiffy Mix

Jiffy Mix

Jiffy Mix

Jiffy Mix

Jiffy Mix

Jiffy Mix

Jiffy Mix

Jiffy Mix

Jiffy Mix

Jiffy Mix

Jiffy Mix

Jiffy Mix

Jiffy Mix

Jiffy Mix

Jiffy Mix

Jiffy Mix

Jiffy Mix

Jiffy Mix

Jiffy Mix

Jiffy Mix

Jiffy Mix

Jiffy Mix

Jiffy Mix

Jiffy Mix

Jiffy Mix

Jiffy Mix

Jiffy Mix

Jiffy Mix

Jiffy Mix

Jiffy Mix

Jiffy Mix



Jiffy Mix

Jiffy Mix

Jiffy Mix

Jiffy Mix

Jiffy Mix

Jiffy Mix

Jiffy Mix

Jiffy Mix

Jiffy Mix

Jiffy Mix

Jiffy Mix

Jiffy Mix

Jiffy Mix

Jiffy Mix

Jiffy Mix

Jiffy Mix

Jiffy Mix

Jiffy Mix

Jiffy Mix

Jiffy Mix



Mr. and Mrs. Charles Carty

Carty's Observe 40th Anniversary

Mr. and Mrs. Charles Carty quietly celebrated their 40th wedding anniversary Sunday at their home, 161 Park St., where they have resided for 23 years. Mr. Carty has been in failing health the past three years.

Mr. Carty retired in June, 1962, after being employed at Central Fibre Products for almost 20 years. He and Mrs. Carty formerly lived in Coleman where they owned and operated a grocery store which had been founded and operated by his father until his death.

Mrs. Carty, the former Iza Cushman, is a Chelsea native. She is the daughter of the late Oliver and Carrie Beckwith Cushman and a granddaughter of James Beckwith, pioneer Sylvan Center blacksmith. She is still active in volunteer work for the Veterans Administration Hospital at Ann Arbor where she currently spends nine hours each Monday and Tuesday at the information desk.

She formerly had served 10 years there as a nurse's aide, nine years as a shopper and in the escort service of the hospital and

10 years in the Red Cross Motors Corps, all on a volunteer basis. She has also served five years as hospital chairman at Ypsilanti State Hospital for the Ladies' Auxiliary to the Veterans of Foreign Wars on appointment of the State Auxiliary president as well as nine years as hospital co-chairman at the VA Hospital, also on appointment of the state VFW Auxiliary president.

The Cartys were married Nov. 8, 1930, in Wauseon, O. They lived in Coleman until moving to Chelsea in 1943 because of the failing health of Mrs. Carty's mother.

Mrs. Carty's son and daughter by a previous marriage could not be present for Sunday's anniversary. The son, Roy Jones, retired army master sergeant after 25 years' service, now lives in Columbus, O., and the daughter, Mrs. Kenneth (Ruth) Caldwell, lives in Phoenix, Ariz. There are four grandchildren.

Cub Scouts...

DEN 5, PACK 415

Den 5 of Pack 415 met Tuesday, Nov. 10 at the home of Den Mother Mrs. Richard Seyfried on Waterloo Rd.

We opened the meeting with the "living circle." We then discussed Veterans Day and what the American flag stands for and colored a picture of the flag. We made covers for the back of our chairs.

We held a crab and gorilla relay race. We closed with a song. Treats were furnished by Randy Ellis.

Randy Ellis, scribe.

Dwight Beach School HONOR ROLL

1st Marking Period

5th Grade—John Adams, Lisa Allshouse, Michele Ball, Christine Bennett, Michael Bowen, Wanda Boyer, Kimberly Brown (all A), Dawn Bucholz, Robert Burgess, Kathy Burns, Julia Chapman, Michael Check, Anthony Clark, Lorraine Clark, Karin Eisenmann, Gordon Evans, Annette Gaken, Richard Haller, Elaine Hartmann, Barbara Hinderer (all A), Anthony Houle, Karen Keiser, Lauralya Klink, Becky Kraas (all A), Carol Linebaugh, Sandy Lingerfelt, Scott McClain, Don Morrison, Donald Nadeau, Sandra Norton, Renee Papo, Kaye Parker, Sandra Patrick, Juli Pennington, Susan Pfeifle, Diana Pletcher, Renee Poisson, Laura Rademacher, Nancy Rossbach, Diana Roy, John Rutherford, Michael Rybka, Brenda Salyer, Patricia Salyer, Charles Sannes, Judy Schiller, Delany Seitz, Linda Shaw, Karen Simon, Tina Sindlinger, Michael Stappish, Michael Stoner, Ellen Straub, Robert Swanberg, Jeffrey Sweet, Kathleen Treado, Karen Trinkle, Bethany Troyer, Lisa Walworth, Mark Warren, Diane Zeeb.

7th Grade—Dora Alexander, Kurt Allshouse, Martha Blanchard, Michele Blanchard, Kenneth Boritzki, Steven Bowen, Louis Butler, Elizabeth Clark, Yvonne Clark, Sandra Crouch, Mark Dalton, Kristy DelPrete, Elizabeth Fahrner, Kathy Fairbanks, David Frame, Myra Jo Gadberr, Richard Gaunt, Cynthia Giffin, Pam Greenleaf, Randy Guenther, Gregg Harook, Elizabeth Haselschwardt, Nancy Hepburn, Elizabeth Hoover, Anne Hume, Mary Hume, Linda Jennings, Sara Johnson, Devlin Kelly, Karen Kern, Penny Kincer, Steven Klink, Teri Knickerbocker, Mike Kozminski, Teri Lutovsky, Paul Marshall, Matthew Merkel, Suzanne Morrison, Lynn Olson, Karen Ottoman, Theresa Ottoman, Deborah Packard, Susan Palmer, Michele Papo (all A), Daniel Pfeifle, Kathy Pierce, David Pletcher (all A), Lori Proctor, William Rademacher, Karen Romine, Karin Roskowski, Katrina Rowe, Barbara Roy, Howard Salyer, David Schaible, Renee Schneider, Lisa Schrader, Mark Seyfried, Brenda Shadoun, Pamela Siebert (all A), Lynn Smith, Craig Sprague, Julie Tite (all A), Diane Vandor, Linda Wahl, Robbie Wenk, Anne Williams, Deborah Wisniewski.

8th Grade—Diane Akin, David Alber, Karen Bassett, Steven Bennett, Pamela Blackwell, Mary Beth Chandler, Jodi Daniels, Tim Eder, Cindy Frisbie, Teresa Glibbreath, Tammy Greenleaf, Francis Grohner, Cindy Harook, Robert Hercules, Merry Hoffmeyer, Janis Hopkins, Terri Jones, Ann Kalmach, Vickie Koch, Teresa Lewis, Kim Longworth, Lois Lovely, Duane Luick, Michelle Maistre, Laurie Mann, Donald Messner, Randy Musbach, Gary Nevill, Melinda Newcome, Michele Osborne, Mark Pennington, Shelly Porath, James Powers, Chris Rabbitt, Debra Rossbach, John Schaffer, Elaine Schenk, Lori Schiller, Sharon Schiller, Robin Schneider, Carol Schroen, Susan Shaw, Linda Simon, Brian Smith, Susan Smith, Shawn Spaulding, Cheryl Stepp, Cindy Turcott, Duwana Villeneuve, John Wagner, Paul Wood.

Cub Scouts...

DEN 3, PACK 455

Cub Scout Den 3, Pack 455 met Tuesday, Nov. 3. Meeting opened with the flag ceremony, with flags carried by Paul Hoffmeyer, and Tom Owens.

Cubs did 25 push-ups. They also discussed plans for the skit for the next Pack meeting. Theme of the month is Pioneer Days.

Meeting was closed with the living circle. Treats were furnished by Paul Hoffmeyer.

Steven Kværnberg, scribe.



Mrs. Paul Walter Rothfuss

Shirley Ann Roehm, Paul Rothfuss Wed Saturday in Saline Church

Miss Shirley Ann Roehm and Paul Walter Rothfuss were married Saturday evening, Nov. 7, at St. James United Church of Christ, Saline, before the Rev. Virgil Kine. 250 guests attended the ceremony.

The bride is the daughter of Mr. and Mrs. Clarence Roehm, 10753 W. Michigan Ave., Saline. The bridegroom is the son of Mr. and Mrs. Walter Rothfuss, 10115 W. Liberty, Chelsea.

Dennis Dicks presented two vocal solos for the ceremony, "Lord's Prayer" and "One Hand, One Heart."

For her wedding, the bride selected an empire style gown, fashioned of satin, sata plan, and alonion lace. The fitted empire bodice featured a bishop collar. Her fitted to the elbow sleeves had a full puff of the sata plan, with a fitted cuff at the wrist. Her A-line skirt featured an attached chapel train, which came around to the front of the gown, forming two panels. The panels were accented with lace, which also accented the neckline, bodice, and sleeves of the dress. Seed pearls and crystal accented the lace. Her full elbow-length veil of imported silk illusion was attached to a petal headpiece, which also featured pearls and crystal.

Matron of honor was Mrs. William Wheeler, sister of the bride, from Webberville. She wore a floor-length forest green velvet gown with contrasting trim at the bodice, neckline, and cuff of

the sleeve. She carried a cascade bouquet of gold and rust mums, with clusters of grapes.

Bridesmaids were Miss Helen Rothfuss, sister of the bridegroom, from Chelsea; Miss Cheryl Henes, Saline; and Mrs. Melvin Roehm, sister-in-law of the bride, from Clinton. Their costumes were the same as that of the matron of honor. Lisa Roehm, niece of the bride, from Clinton, was flower girl, while Alan Wheeler, nephew of the bride, from Webberville, was ringbearer.

Neil Rothfuss, brother of the bridegroom, from Chelsea, was best man. Melvin Roehm, brother of the bride, from Clinton, William Wheeler, Webberville, and Dale Horning were ushers.

A reception was held following the ceremony, in the church parlor. Mrs. Joseph Cronas, Mrs. Terry Mauer, Mrs. Earl Gensley, Mrs. Robert Kuschmaul, Mrs. Michael Smith, Miss Marilyn Feldkamp, Mrs. Elmer Glatz, Mrs. Glen Feldkamp, and Miss Eleanor Feldkamp assisted at the reception.

Girl Scouts...

TROOP 58

Monday, Nov. 10 Girl Scout Troop 58 had a lady come and show us how to paint rocks. Some were owls and flowers and things. For treats we had cookies. We ended with taps and the squeeze.

Tammy Lorenz, scribe.

4-H Clubs

TERRIFIC TAILORS

The Nov. 7 meeting of Terrific Tailors 4-H club was held at the Wackenhut home a 1:30 p.m. The group showed an increase of 10 new members and a new leader, Mrs. Joan Luick. This brings our total group to 23 members and three leaders.

Time for the initiation party to be held Friday, Nov. 13, was set at 7:30 to 10:30 p.m. Prospective new members for the 4-H Teen Leaders/Club were informed about the meeting at the Rural Activities Center at 7:30 p.m. Nov. 16.

The club made tentative plans to go caroling as a Christmas project. Further information was to be gathered and the members informed at a later date. A newsletter will be sent to each member's family to take care of unfinished business.

A program on invisible zippers was given by leader Mrs. Betty Koch. The meeting was adjourned and refreshments were served by the hostess.

The next business meeting is the Christmas party held at the home of leader Mrs. Donna Hughes on Dec. 5 at 1 p.m. Girls are encouraged to call a leader and arrange a date to work with them on their projects. Janet Wackenhut, scribe.

Halloween Collection

Total Exceeds \$233

Church Women United of Chelsea in co-operation with the U. S. Committee of UNICEF express their thanks to the many concerned citizens of all ages who contributed each in his own way, to make the 1970 UNICEF drive a success in Chelsea.

"We are very proud of our fellow citizens," said Mrs. Jerrold Beaumont, co-ordinator of the drive. "The dedicated efforts of the UNICEF leaders, the enthusiasm of the youngsters, and the spontaneous generosity of the people of Chelsea made it possible for us to help the United Nations Children's Fund and its work with neglected children in more than 100 countries around the world. We estimate our total contribution to UNICEF will exceed \$233 this fall."



Boy Scouts Camp Out at Ferry Farm

Twenty-three Boy Scouts and four adults of Boy Scout Troop 476 attended a camp-out from Friday, Nov. 6, to Sunday, Nov. 8, at the Ferry farm, Werkner and Waterloo Rd.

In charge were Scoutmaster Charles Stoner and three assistant scoutmasters, Bill Hafner, Lloyd Hafner and Larry Poertner. Two adult guests instructors, Dave and Mark Nicolaides of Ann Arbor Troop 23 were present Saturday.

The scouts worked on various advancement projects Saturday morning and on their "lot and chip" cards. For afternoon and evening recreation they played football, had a campfire and told jokes and played "capture the flag."

Boy Scouts who participated in the campout are Tony Hafner, Don Oesterle, Dennis Cosgrove, Dave Leach, Steve and Mike Schanz, Larry Hafner, Mike Stoner, Dan Cobb, Mark Korn, Roger Plicht, Dave Weitzel, Jim and Pete Stahl, Ron Kell, Doug Eisale, Dave and Bob Heydnuff, Bill Kalmach, Tom Hepburn, Steve Wolk, Rodney Branham and Jeff Reed.

Don Oesterle, scribe.

Subscribe today to The Standard!

THE STYLE SHOP

207 1/2 S. Main St.

OPEN

Tues. thru Sat.

Call 475-8400

For Appointments

Open Wed. & Thurs. Evenings

Judy Patrick

Pausy Kuhl - Rosemary Klink



A Diploma For You NEVER TOO LATE!



WASHTENAW
COMMUNITY
COLLEGE

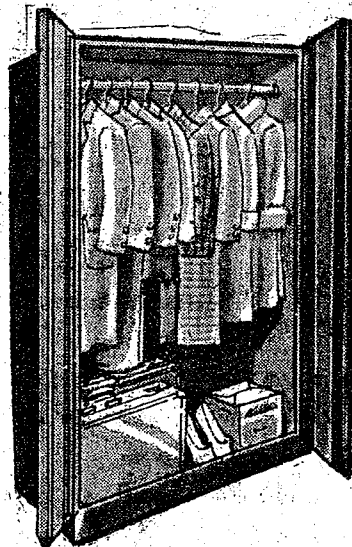

STEEL WARDROBES

22" brown enamel	\$18.50
30" x 66" brown enamel. Double door with hat shelf and door lock	\$29.50
36" x 68" brown enamel. Double door with hat shelf	\$29.50
42" x 66" brown enamel. Double door with hat shelf	\$38.50

CABINET BASES

20" single door, 1 drawer. White enamel	\$18.95
24" double door, 1 drawer. White enamel	\$29.50
30" double door, 1 drawer. White enamel	\$34.50

UTILITY CABINETS

24" white enamel, 5 shelves, double door	\$26.95
30" white enamel, 5 shelves, double door	\$27.50

KITCHEN CABINETS

24" white enamel. Reg. \$36.95 value. Now on sale \$27.90	
42" white enamel. Reg. \$59.50 value. Now on sale \$45.00	

MERKEL BROS.

CHLSEA, MICH. 48126 TEL. 475-2821

TIPS

for your

TOP

from

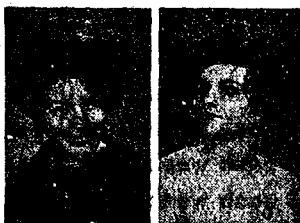

TODDY and FRAN

Pre-holiday permanents are insurance against being caught with your hair down (or up in cutters) during the busy season ahead. We try our best to fit you in at your convenience. Our operators work in shifts that cover 12 hours a day so that whether you are a housewife or a career girl, whether you want to escape the kids at night when you have a built in baby sitter or use the out-of-office hours for your appointment, we can accommodate you. Give us a call... We always try to "work you in" whether you're a new customer or old.

Magic Mirror Beauty Salon
Phone 465-0816

CHARM BEAUTY SALON

4396 CLEAR LAKE ROAD (Formerly of Grass Lake)

Two Operators - Hair Styling and Wig Service Open on Mondays, Closed Tuesdays.

PHONE 475-2700

LIMITED
TIME ONLY!!!

Fury Special

Buy any new specially-equipped 1971 Fury V-8, and the TorqueFlite automatic transmission is on us.

That's the same as reducing the price \$216.40.*

*except Sport Fury GT.

*Based on Manufacturer's Suggested Retail Price for TorqueFlite automatic transmission with std. V-8 engine.

AUTHORIZED DEALERS CHRYSLER
MOTORS CORPORATION

Act now, and you automatic transmission

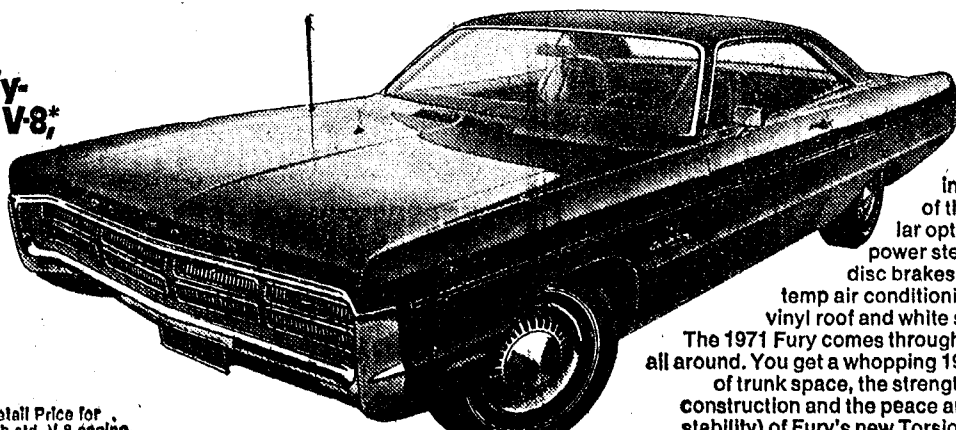

Sport Fury Hardtop

can get for your money. So, why not take us up on it?

G. A. SALES & SERVICE 1185 Manchester Road



Mrs. Thomas Dale Kern

Vicki Bea Sowards, Thomas Kern Speak Vows at Methodist Church

Vicki Bea Sowards became the bride of Thomas Dale Kern Saturday, Nov. 7, in the United Methodist church of Chelsea, the Rev. Clive Dickins officiating.

The bride is the daughter of Mr. and Mrs. Vernir F. Sowards, Jackson, and the bridegroom is the son of Mr. and Mrs. Richard J. Kern, Chelsea.

The bride wore a gown of lace over satin, with a floor-length train and a beaded headpiece with a veil of illusion.

Regina J. Sowards, sister of the bride, was maid of honor. She wore a floor-length light pink dress with an empire waist.

Bridesmaids were Rhonda L. Kern, sister of the bridegroom, Deborah Hardwick and Diana L. Snyder, friends of the bride. They wore dresses in the same style as that of the maid of honor, in a rose color.

Mrs. Sowards, mother of the bride, wore a lime green dress of chiffon, with matching shoes and purse. Mrs. Kern, mother of the bridegroom, wore a brown lace dress with matching shoes and purse.

Frank Frederick, cousin of the bridegroom, was best man. Michael V. Sowards, brother of the bride, Charles Fredette, and Peter DeFant, friends of the bridegroom, ushered. Bradford E. Sowards, brother of the bride, was ring bearer.

Immediately following the ceremony, a reception was held at the Chelsea Rod & Gun Club. The Hy-Notes band supplied music for the reception.

After a short honeymoon, the couple will reside at 233 Jefferson St.

Hashley - Simonds Wedding Announced

Mrs. Ethel Hashley, Dexter, and LaVerne Simonds, Jasper, were married Oct. 24, at the home of the Rev. Oyer, in Adrian. The newlyweds are now living at 8455 Treat Hwy, Jasper.

Celery, one of the nation's top 10 vegetable crops, has an annual farm value of more than \$60 million.

Club Social Activities

YNDON FARM BUREAU

Lyndon Farm Bureau met Saturday, Nov. 7, at the townhall at 7:30 p.m. for a pot-luck supper. 12 members and four guests were present at the meeting. Regular monthly meeting was held.

It was announced that Mr. and Mrs. William Hogan will leave Sunday, Nov. 8, for the State Farm Bureau meeting in Grand Rapids.

Next meeting will be Saturday, Dec. 5, with pot-luck supper beginning at 7 p.m. Card party will follow the meeting.

RIENDSHIP GROUP

Past line officers of the seven chapters of the Order of Eastern Star of Washtenaw county, organized as the "Friendship Group" in 1940, held their fall meeting Sunday, Nov. 1, at the home of Mr. and Mrs. William Beach, 10635 Chelsea-Dexter Rd.

The gathering included a pot-luck dinner followed by a social evening. There was also an exchange of gifts since the fall meeting is the only gathering before the Christmas holiday.

The group meets twice a year—a spring meeting being an outdoor affair.

There were 16 present for Sunday's dinner meeting, coming from Ann Arbor, Chelsea, Dexter and Saline.

SENIOR CITIZENS

Two Chelsea High school seniors, Cindy Sawyer and Richard Foytik, provided the program at the Nov. 5 social meeting of the Chelsea Senior Citizens at the Korner House. Each gave a talk. Miss Sawyer on the topic, "Consumer Protection," and Foytik on "Runaways," and then conducted a question and answer period.

Hostesses for the evening were Mrs. Vern List and Mrs. LaRue Shaver. They served refreshments to the 23 members and guests present.

Cards furnished the diversion for a social hour which followed.

MODERN MOTHERS

Modern Mothers Child Study Club met Tuesday, Nov. 10, at the Michigan Consolidated Gas Co. in Ann Arbor, for a "Holiday Foods" demonstration. Nine members and three guests were present. Guests included Mrs. Douglas Stewart, Mrs. Robert Riemen-schneider and Mrs. Warren Porath, Jr.

A demonstration on candies, cookies and quick breads, desserts and stuffing a turkey was given by a representative of the Gas Co. The Chelsea group was one of a number of clubs present at this demonstration, which attracted over 100 people.

Dot Hume won the door prize which was a fully dressed and cooked 14-lb. turkey.

Next meeting will be Tuesday, Dec. 8, at the home of Mrs. Phil Hume. This will be the group's Christmas party, with home-made gifts being exchanged, and a dessert and recipe exchange.

**EDUCATION
IS OUR
BUSINESS
Try It!**

WASHTENAW
COMMUNITY
COLLEGE

VFW AUXILIARY

Regular business meeting of VFW Auxiliary No. 4076 was held Monday, Nov. 9, with 15 members present.

Luketha Hoag was initiated into membership.

Mrs. Mary Khisa was elected treasurer to fill the vacancy. Charter was draped in memory of Mrs. Paula Littlefield and Allice Chadwick, both past Department presidents who died recently.

Reports of the sixth district meeting held in Adrian were given by Mrs. Packard and Mrs. Kenneth Platt. Others attending were Mrs. Fred G. Klink, Sr., Mrs. Lewis Schneider, and Mac Packard.

Assembly decided to combine the December business and social meeting which will be held on Dec. 14 at the Rebekah Hall.

Josephine Eresten, Eulalee Packard, Sandi Ellenwood and Annette Eresten were appointed to act on the November social meeting which will be held in the Rebekah Hall on Nov. 23.

KINDER KLUB

Nine members and two guests of the Chelsea Kinder Klub met Tuesday, Nov. 10, for a visit to the Ypsilanti State Hospital, Yorkwood Center for Emotionally Disturbed Children.

Don Worley, director of the center, took the club on a tour of the facilities and generally described the activities of these youngsters who are from ages 6 to 17. Upon completion of the tour, Worley showed slides depicting various programs at the center, and answered questions. Coffee and cookies were served.

A short business meeting followed, and names were drawn for exchange of Christmas gifts, which will be done at the Dec. 8 meeting. That meeting will be a progressive dinner, beginning at the home of Mrs. Edson Whitaker.

WOMAN'S CLUB

Chelsea Woman's Club met Tuesday evening, Nov. 10, with 19 members present.

Program was given by Mrs. Gordon Spence of Ann Arbor. Her title was "Would You Like To Live in Scandinavia?" Her talk included anecdotes of her early childhood in war-time Denmark. She returned to the country this past summer, with her daughter. She had left Denmark when she was 19 years old, and this visit was the first return for her.

Her talk covered the educational system, and the major activities of the nation, as well as holidays celebrated in Denmark.

Hostesses for the evening were Mrs. Sidney Schenk and Mrs. Charles Meserva. Next meeting will be Dec. 8.

Second Grade Class Wins Trophy for Top Parent Attendance

Mrs. Morgan's second grade class at South school were the happy winners this past week of \$5 for naming "Drooper," the traveling trophy for the class having the largest percentage of parents at Association meetings. Mrs. Morgan's class will retain "Drooper," a large stuffed dog, until another class takes the winning percentage.

Mrs. August Dorer, and Mr. and Mrs. J. B. Besso, judged the contest. Ellis Boyce, president of the South School Association, made the presentation of the awards.

Subscribe today to The Standard!



Mrs. Roger E. Heckman

Kathryn Porath, Roger Heckman Wed at Congregational Church

Candlelight service was the setting Friday evening, Nov. 6, of the wedding of Miss Kathryn Sue Porath and Roger E. Heckman, at the First Congregational church, before the Rev. Daniel Kelin. Approximately 175 guests attended the ceremony.

The bride is the daughter of Mr. and Mrs. Donald N. Porath, 20900 Island Lake Rd. The bridegroom is the son of Mr. and Mrs. Harold E. Heckman, Austin Rd., Brooklyn.

Theme from the movie "Romeo and Juliet" was played at the wedding, and a vocal solo of "The Lord's Prayer" was sung.

For her wedding, the bride chose a gown of white nylon lace over satin. The Juliet style gown featured a chapel train. A matching lace profile cap secured the triple tier veil of English silk illusion. She carried a cascade of yellow roses and white carnations.

Miss Patricia Bauer of Chelsea, was maid of honor. She was attired in a light blue floor-length gown, and carried a colonial style bouquet with yellow and white pompon mums and miniature yellow roses.

Mrs. Porath chose a light grey dress and coat with charcoal accessories. Mother of the bridegroom,

Mrs. Heckman, was attired in a light blue dress.

Randy Heckman, brother of the bridegroom, was best man, while Dave A. Porath, brother of the bride, and Dale J. Sweetland, cousin of the bridegroom, ushered.

Reception immediately following the ceremony was held at the Stockbridge Legion Hall. Mrs. Joseph Wusthoff of Ypsilanti, made and cut the wedding cake, while Miss Terri Swift and Miss Jody Burnett, poured punch. Mrs. Richard Ringe, Sr., was responsible for the refreshments. Miss Terri Peck attended the guest book.

Following a wedding trip through the South, the newlyweds will reside at 211 Sweezy Lake Rd., Norwell.

For her traveling dress, the bride chose a yellow knit dress, trimmed in white. She wore a corsage from her wedding bouquet.

The bride is a 1970 graduate of Chelsea High school, and is presently employed at Rampey Chevrolet in Ann Arbor. The bridegroom attended Columbia University and Jackson Community College.

PAT'S CORNER

By PAT DITTMAR
Home Economist
Chelsea Milling Co.

It seems as though children are always bringing their friends home and the first question when walking in the door is, "what's there to eat, mom?" Surprise them with a real treat, home made Ice Cream Bars. They are very simple to make by using our "JIFFY" Brownie Mix plus the bars keep well in the freezer. You better make a double recipe as the whole family will love them.

ICE CREAM BARS (makes 6 bars)

1 package "JIFFY" Fudge Brownie Mix

1 egg

2 tablespoons water

1 pint vanilla ice cream

1. Heat oven to 350°. Grease oblong pan, 11x7".
2. Blend Brownie Mix, egg and water. Spread in prepared pan.
3. Bake about 15 minutes. Cool.
4. Cut in 12 pieces (3½" x 1½"). Slice ice cream in 6 pieces. Place a slice of ice cream between two brownies.
5. Wrap tightly in foil and freeze until firm.

MILK

Teenagers think that milk tastes
"just terrific"

Socializing, alone, or with the gang, anytime is the right time for a teenager to help himself to a delicious glass of healthful milk.



There's a world of health in a glass of milk!

WEINBERG DAIRY

QUALITY PASTEURIZED DAIRY PRODUCTS
Old US-12 Phone GR 5-5771

VILLAGE BEAUTY SALON

Wash and Set, \$3.50 - Hair Cut, \$2.50

LORETTA PANNONE, Owner - Operator

CINDY KEMNER - EULA MONTGOMERY

JANICE RUDD - SARAH TAYLOR

Open 8:30 a.m. Tuesday thru Saturday

Evenings by appointment. Phone 475-5421

NOW OPEN ON MONDAYS

Special on Monday, Nov. 9 & Nov. 16 Only
PERMANENTS - \$10

can get an
at no extra charge.

LIMITED
TIME ONLY!!!

New Valiant Scamp

Buy any 1971 Scamp with our introductory package, and we'll pick up the tab on the automatic transmission.

That's the equivalent of
reducing the price
\$190.60**

*Based on Manufacturer's Suggested Retail Price for TorqueFlite automatic transmission with std. V-8 engine.



Valiant Scamp Hardtop

The Introductory package includes options like vinyl roof, white sidewall tires, remote mirror and deluxe wheel covers.

Scamp? America's newest low-priced two-door hardtop. It offers you all the benefits of the so-called economy automobile—great gas mileage, smallness without being crowded—with a high level of style.

Scamp. Now you'll be getting our low-priced 2-door hardtop with more.

Chrysler-Plymouth comes through for you...

Coming Through is not a slogan with us. It is a way of life. We build and engineer our cars with extra care. We test and inspect them against the most rigorous standards. We are committed to delivering cars to you with more excitement, reliability and lasting value than ever before. And that's why Chrysler-Plymouth is Coming Through for You.

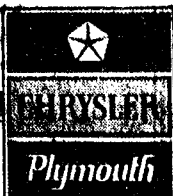

Coming
Through

FALL DISCOUNTS

CONTAC CAPSULES Pkg. of 10 \$1.09
\$1.69 Value

CONTAC CAPSULES Pkg. of 20 \$2.09
\$2.85 Value

Vick's Formula 44 Cough Mixture . . . 6-Oz. Bottle \$1.29
\$1.79 Value

HEAD & SHOULDERS

Family Size Tube \$1.75 Value \$1.09

SECRET SPRAY

Your Choice - Reg. or Anti-Perspirant

5- or 7-Oz. Can 89¢
\$1.59 Value



MAALOX LIQUID 12-Oz. Bottle \$1.09

G. E. SUPER FLASH CUBES \$1.80 Value 99¢



Prell Concentrate
SHAMPOO

\$1.99 Tube \$1.09

BUDGET-WISE STORE

Chelsea's First Discount Store
116 South Main Street Phone GR 9-1514

Gridders of the Week

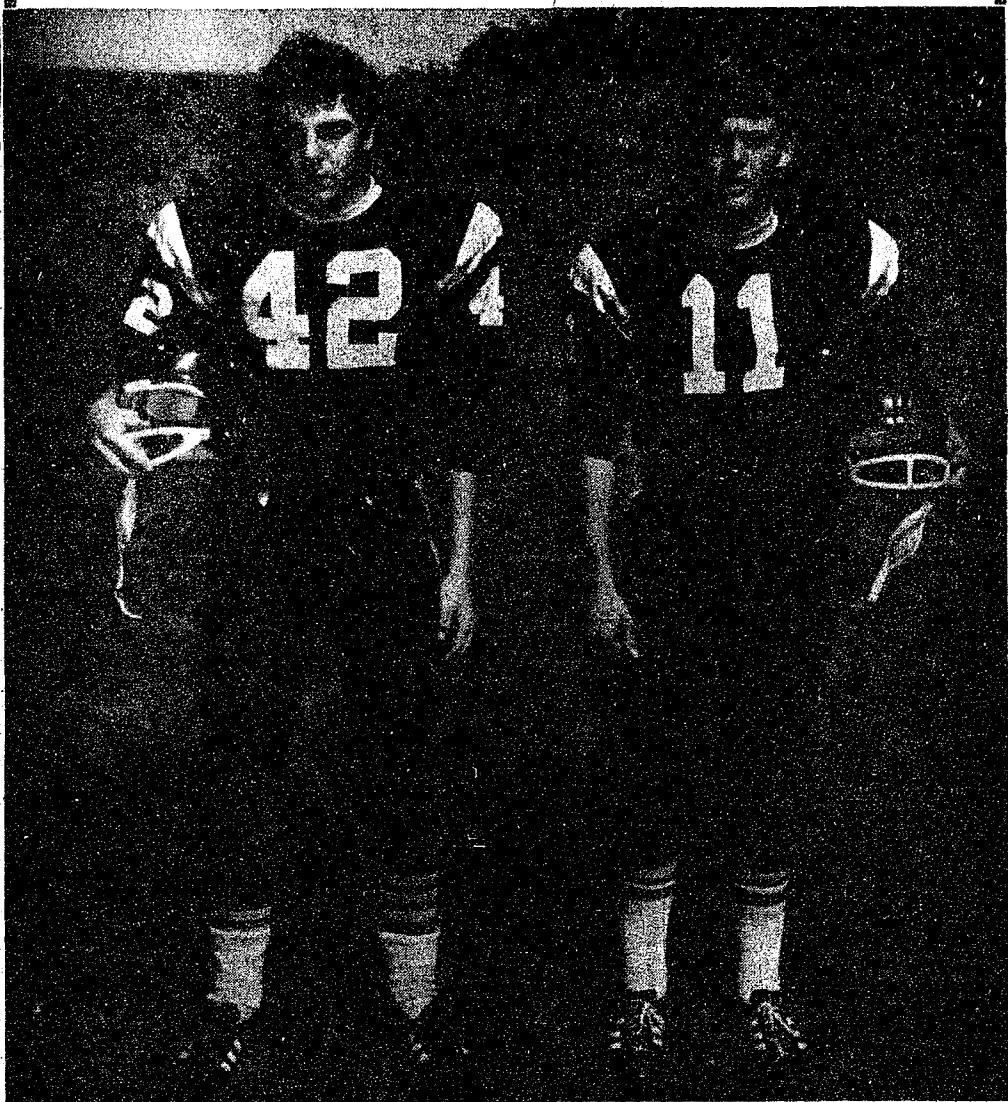

TOM LIXEY, No. 42, is a junior at Chelsea High school. He plays defensive end and offensive halfback for the Bulldogs. This is his first year on the varsity team, although he has played on Chelsea teams since his freshman year. Lixey, who has lived in Chelsea all his life, likes other sports. He is on the basketball team, and enjoys baseball and golf. He swims, and in the winter he ice skates, playing an occasional game of hockey. He is presently undecided as to what he will want to do after high school. Tom lives at home with his parents, Mr. and Mrs. Harvey Lixey, 710 S. Main. He has two older brothers, John, who is a student at EMU, and David, who teaches in Southgate; and one older sister, Barbara, who lives in Ann Arbor.

WAYNE WELTON (right), is also a junior at Chelsea High school. Wayne who plays quarterback for the team, is playing on the varsity squad this year for the first time. An avid sportsman, Wayne has played football for Chelsea for five years. He lettered in the spring of his freshman year in baseball, on the varsity team, and lettered in basketball in his sophomore year. He swims, likes to hunt, and plays golf. President of the North Lake MYF, and a member of the Student Council, Wayne would ultimately like to become a lawyer. A resident of Chelsea all his life, Wayne works for John Eisenbeiser in the summers, laying sod. Wayne lives at home with his mother, Mrs. Warren Welton, 10261 Joslin Lake Rd., and his younger sister, Jodi, and brother, John.

Church Youth Group Collecting Used Glass for Recycling Center

Junior Pilgrim Fellowship of the First Congregational church will collect bottles, until Dec. 1. Glass collection barrels will be located at either side of the church. All kinds of glass will be accepted at this collection center. Pick-up service is also being provided. Residents are asked to phone church officials for information on the service. Phone 475-4161. Subscribe today to The Standard!

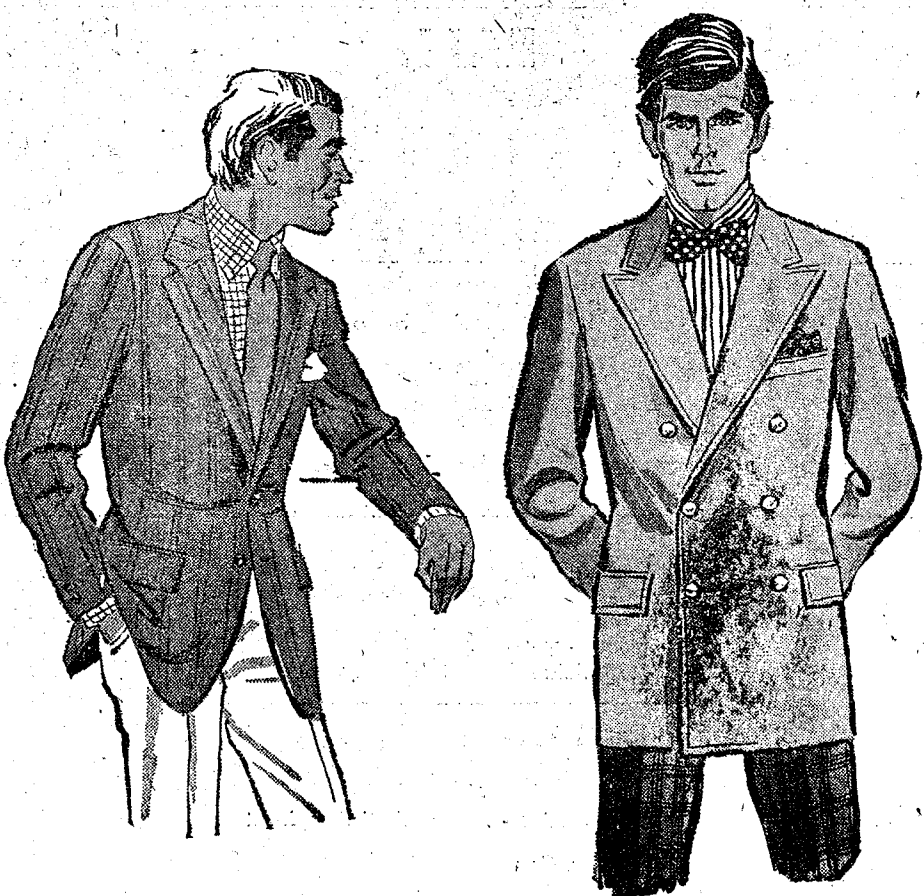

THE BIG SPORT COAT PUT-ON'S!

Curlee puts you on to a handsome group of sport coats that are in complete style, color and pattern harmony with today's fashion trends. Coats in the new mood. Teamed with plain or patterned slacks, they're what really goes — anywhere, anytime!

From \$55⁰⁰ up

VERY CURRENT—VERY *Curlee*

STERIETER'S MEN'S WEAR

"The Place To Go for Brands You Know"

No Immediate Effect Seen From Anti-Parochial Vote

In the aftermath of last week's elections, many questions have been raised with respect to the new anti-parochial amendment, and the fate of Chelsea's parochial schools.

When questioned on the effects which the new amendment to the constitution will have on their schools, most spokesmen at the parochial schools indicated that there would be little if any change at present, and that future consequences cannot be determined at this time.

At present, St. Mary's school in Chelsea, which educates 106 youngsters through the fifth grade, receives speech correction services, and the services of the remedial reading teacher at the Chelsea public schools. They also receive visits from the Chelsea public schools' school nurse. They receive transportation for their students from the public school buses.

With the monies from parochial, they have paid one-half of the salaries of their lay teachers teaching secular subjects in their school. They have purchased library books, and some filmstrips.

St. Mary's school is allowed to borrow films from the Washenaw Intermediate School District. They meet the same teacher requirements which public school teachers must meet. They are required to be in session the same number of hours per day as the public schools, and the same number of weeks per year.

Officials at St. Mary's school indicate that these facilities are still in service, and that they have no indication at this time concerning the future of these services.

Superintendent of Chelsea Public Schools Charles Cameron, indicated that those facilities which Chelsea Public schools are providing for the students of parochial schools, will to the best of his knowledge be continued.

Cameron said that the remedial reading and speech programs come under Title I, which is a federal education program, and will not be affected by the amendment, at least at the present time. Cameron further noted that the bussing of parochial school children will continue. Any service which Chelsea schools now provide for students of St. Mary's school will be provided, according to Cameron.

Since St. Mary's school does not continue beyond the fifth grade, Cameron indicated, a "shared facilities" situation does not exist in Chelsea. "Shared facilities" is the allowing of a parochial school student to take classes at a public school on a part-time basis. This is done mostly on the junior high school and high school levels, in such classes as shop, home economics, and in science laboratories. Because St. Mary's school does not have grade levels that need those facilities, that situation, which was one of the major concerns on the amendment, does not exist.

A second "non-public school" in Chelsea, St. Louis School for Exceptional Boys, will also remain unaffected, according to key officials at the school. St. Louis school, which is a Catholic sponsored private institution, is for the "educable" mentally retarded boys. The school accepts young boys between the ages of 8 and 14. It retains them until they are 16 years old.

The school is operated by the Italian Servants of Charity, with the Rev. Fr. Louis Frangi as director. The Rev. Fr. Umberto Mellare and the Rev. Fr. Germano Pigorero are counselors at the school and are responsible for the different age groups. The Rev. Fr. Mellare is in charge of the older boys, and the music sections of the school, while the Rev. Fr. Pigorero is head of the art sections, and cares for the smaller boys.

Four lay teachers, who are certified in special education, and four sisters of the Holy

Family Order of nuns, complete the school's staff.

St. Louis school is self-supporting. Tuition based on a family's financial situation, as well as the full cost of the child's care is assessed. Normal tuition for one year at the school is \$1,600 per year, which includes a child's boarding expenses.

Officials at the school indicate that so long as the institution remains tax exempt, they will be able to remain solvent, as they currently receive no federal or state funds to support their services. In the event that the school will be assessed for their physical plant and educational materials, there will have to be some drastic changes. At present, however, the school is not affected by the adoption of the Proposal C amendment.

Guidelines Issued for Christmas Time Mailing Convenience

Chelsea Postmaster Schaules urged to invest in good quality, sturdy wrapping materials. This small investment can help insure undamaged delivery of valuable gifts and prevent delays which might result if rewrapping were required in transit.

For the most efficient mailing, Schaules suggested the following steps. For mailing parcels to servicemen overseas, "SAM" (Space Available Mail) parcels may be sent until Nov. 20 for only the small domestic parcel post charge involved from Chelsea to east or west coast points of embarkation for military mail. Parcels up to 5 pounds and 60 inches in combined length and girth are accepted at this low rate.

Larger parcels, those up to 30 pounds with the same length and girth limitations, may be sent as "PAL" or Parcel Airlift Mail, provided they are mailed by Nov. 27. The charge is \$1 per parcel, plus the regular parcel post postage—which is much less than charges that would apply later if straight airmail service must be provided.

For all packages, residents are

urged to invest in good quality, sturdy wrapping materials. This small investment can help insure undamaged delivery of valuable gifts and prevent delays which might result if rewrapping were required in transit.

Parcels should be realistically insured to cover the full value of the gift. Packages should not be over-insured, for a \$10 gift can only bring \$10 compensation, for example, if lost, even if "insured" for \$100.

Christmas mailers are urged to get plenty of stamps on the first trip to the post office, to avoid the time and expense of additional trips.

ZIP code is a tool for economy in mailing, and area residents are urged to use it consistently on parcels, and cards. ZIP code also prevents errors in delivery and expedites handling. If only a few Christmas cards go astray, for example, an investment of several dollars may be lost.

"The key to efficient Christmas mailing," Schaules commented,

St. Louis Cage Team Wins Over St. Thomas

St. Louis school's basketball team, the Roosters, defeated the St. Thomas High school basketball team, Friday evening, Nov. 6 by a score of 69-55. Boys ages 12 to 16 are on the team.

Refreshments were served at St. Thomas, where the game was held, following the game.

Telephone Your Club News To GR 5-3581.

Cornelia's Jewels presents

a birthstone for each child

Lady Cornelia
in 14 Karat Gold

As Cornelia, famed mother of Ancient Rome, said of her children... "These are my jewels". A graceful and elegant symbol of pride in motherhood, this Lady Cornelia® ring is fashioned in 14K gold, Florentine finish, smooth inside against the finger and set with synthetic birthstones... one for each child or grandchild. Truly a lasting treasure.

Priced from \$30.00

For Christmas delivery order must be placed before Dec. 12.

WINANS JEWELRY

Use Of Convenient Payment Plan

Have A Space Problem? Let MAYTAG Solve It

with the **anywhere dryer** for apartment-living... or anyone who thought they could never have a dryer...



Here's the answer...

New MAYTAG Porta Dryer/115V

* USE IT ANYWHERE * STORE IT ANYWHERE * NEEDS NO SPECIAL WIRING OR INSTALLATION * PLUGS IN 115V OUTLET.

Use it anywhere — store it anywhere!

This new apartment-size Maytag dryer takes half the usual space. Fits under a counter, hides in a closet, even hangs on a wall. It's "The Anywhere Dryer" that goes where big dryers won't.

Needs no venting.

Needs no special wiring or installation. It's ready to use. Pick yours up today and you can be drying automatically tonight!

Use it anywhere you have 115V. Plugs into any adequately wired 115V outlet.

Available in copper-tone, avocado or white.

Dries all your fabrics gently.

This Maytag Halo-of-Heat® dryer is a work horse, gives you the same dependability, and does everything the big Maytag dryers do except take up space.

Pick yours up today... start drying tonight!

\$115

Casters, wall mounting brackets, optional, extra.

FRIGID PRODUCTS

LLOYD and GEORGE HEYDLAUFF

118 N. Main St., Chelsea

Phone GR 9-6651

STOP FROZEN PIPES!

Use **WRAP-ON®** ELECTRIC HEAT TAPES

NO TIME LIMIT FREE REPLACEMENT GUARANTEE!

GAMBLES
110 N. Main St.