

	Min.	Max.	Precip.
Wednesday, Sept. 30	43	60	0.00
Thursday, Oct. 1	36	68	0.00
Friday, Oct. 2	47	75	Trace
Saturday, Oct. 3	43	78	Trace
Sunday, Oct. 4	36	61	0.00
Monday, Oct. 5	55	74	Trace
Tuesday, Oct. 6	55	81	0.00

## Sylvan Planners Conclude Hearing On Zoning Request

### Request for Conditional Use Zoning Permit Brings Heated Discussion

Sylvan Township Planning Commission met Monday night, Oct. 4, for further hearing on the granting of a Conditional Use Permit for the Michigan Livestock Exchange to build and operate a livestock auction on S. M-52. Approximately 75 people attended the meeting, according to Harold Jones, chairman of the commission.

Additional petitions in opposition to the project were presented, and much discussion concerning adverse aspects of the Exchange was held. Jones estimates, however, that the discussion was about equally based, and that residents who approved of the project were also present at the meeting.

Among the reasons residents have for objecting to the proposed structure is the noise, and the traffic which such an exchange would create. There are also potential pollution problems.

The Exchange is, however, of great interest to the local farmers, as they will not have to transport their stock so far to market. Also, the businesses in the downtown area are likely to benefit financially.

As an outcome of Monday evening's meeting, the Board has closed the hearings and will take the issue under advisement. They will report their findings at a later, indefinite, date.

## Arson, Grass, Chimney Fire Calls Reported

Arson, grass and chimney fires, and an over-active water heater kept Chelsea firemen busy this past week-end.

Thursday afternoon, Oct. 1, firemen were called to put out a grass fire along the railroad on Cavanaugh Lake Rd. One vehicle was dispatched, and the blaze was soon contained.

Friday afternoon, at about 1:30 p.m., a potentially dangerous situation, a chimney burning out, was quickly controlled by the firemen. Steve Polowski, a passer-by, noticed smoke pouring out of the Mason home at 2156 S. M-52, and notified the fire department. Three vehicles were dispatched. The fire was put out, with no reported damage to the home.

Later Friday afternoon, at 2:37 p.m., a call came in from Chelsea veterinarian Dr. Wilfred Lane. It seems his hot water heater had overheated, causing some concern. Two vehicles were dispatched. There was minor damage to the water heater, but no damage to the surrounding area.

Arson was the verdict at a fire that occurred late Friday evening, Oct. 2, at 991 Ridge Rd., home of Mr. and Mrs. David Fletcher. The Fletchers were on their way to Washington, D. C., to participate in the Victory March, when, forgetting a credit card, Fletcher reentered his previously locked home, and discovered fires in the attic and the basement of the building. A neighbor, Mrs. Sexton, called the fire department, and the blaze was put out, causing little damage to the home, mostly from the smoke. Washtenaw County Sheriff Department deputy, Robert Aello, of North Lake Rd., Chelsea, was called to the scene as arsonist.

## Chelsea Social Service Elects Officer Slate

Board members of the Chelsea Social Service assembled for the annual meeting in the organization's headquarters in the Municipal Building at noon on Oct. 1. Reports from Harold Jones, treasurer, and from Mrs. Louis Ramp, director, revealed an increase in number of contacts over any previous year since the office was opened in November, 1956. Thirty-five new cases were opened this year, bringing the 14-year total to 484 families assisted.

Operating mainly on funds from the Community Chest, together with gifts from clubs, churches and public spirited individuals, the Chelsea Social Service was just able to meet all commitments for the year.

These included emergency payments to local families for food, clothing, fuel and medical aid, as well as necessary administrative expense. While food and clothing grants consumed the greater part of the agency funds, the Christmas giving also accounted for a large part of the spending. With generous amounts of packaged goods, clothing and furniture (Continued on page three)

## Spring Plant Constructing Warehouse

North American Rockwell, Mechanical Spring Plant, is expanding. A 6,000 square foot addition is being added on to the east side of their present building, Donald Baldwin, assistant plant manager, announced Friday. The addition will provide storage for raw material, which will free much production space that is needed within the plant.

The addition was started two weeks ago, and the management hopes that it will be completed within the next three weeks. Page Leasing & Storage, Inc., of Jackson, are the contractors handling the project.

Baldwin said that the building, which is a metal structure, has no beams. It comes in 26 gauge steel panels, and can be assembled on the site. Insulation for the building will be already attached to the panels. This kind of construction is very good, he added, for it provides total floor space, and can be erected efficiently.

## Blood Bank Clinic Needs Volunteers

Plans are being made for the annual Chelsea Blood Bank. The Red Cross unit will be at the Congregational church on Wednesday, Oct. 28.

Mrs. George L. Palmer, co-ordinator of the drive this year in the absence of Mrs. Dudley Holmes, has announced the following chairmen: appointments, Mrs. George Frisinger; aides, Mrs. Keezer; luncheon, Mrs. Lawrence Dietle; canteen, Mrs. Warren Eisenbeiser.

Mrs. Frisinger will be contacting businesses and factories within the next two weeks. Anyone wishing to make an appointment may do so by calling her. Persons wishing to volunteer their services or donate food are asked to contact any of the above chairmen or Mrs. Palmer.

## Yarn Shop Opened By Mrs. Edwards

Hearth Side Yarn Shop, a new business operating in the basement of the Dare Edwards home, 5450 Conway Rd., opened its doors for business Monday morning, Oct. 5. The shop will be open from 9 a.m. until 9 p.m. every day except Sunday, according to Mrs. Edwards who is the owner of the business, and will be operating the store with the assistance of her daughter, Marianne Hoover. (Continued on page five)



COMMUNITY CHEST CAMPAIGN CHAIRMEN met Wednesday evening, Sept. 30, to discuss plans for this year's drive. They are, from left, Robert Thornton, rural chairman; David Rowe, commercial and business chairman; Mrs. Basil Greenleaf, residential chairman; James Hoffmeyer, teachers and administration chairman; and Wal-

lace Wood, professional chairman. In the back row are Mrs. Donald Baldwin, publicity chairman, and Gary Albrecht, chairman for the entire 1970-71 drive. Missing from the photo are Calvin Summers, Jr., industry chairman, and Mrs. Jon Schaffner, organizations chairman.

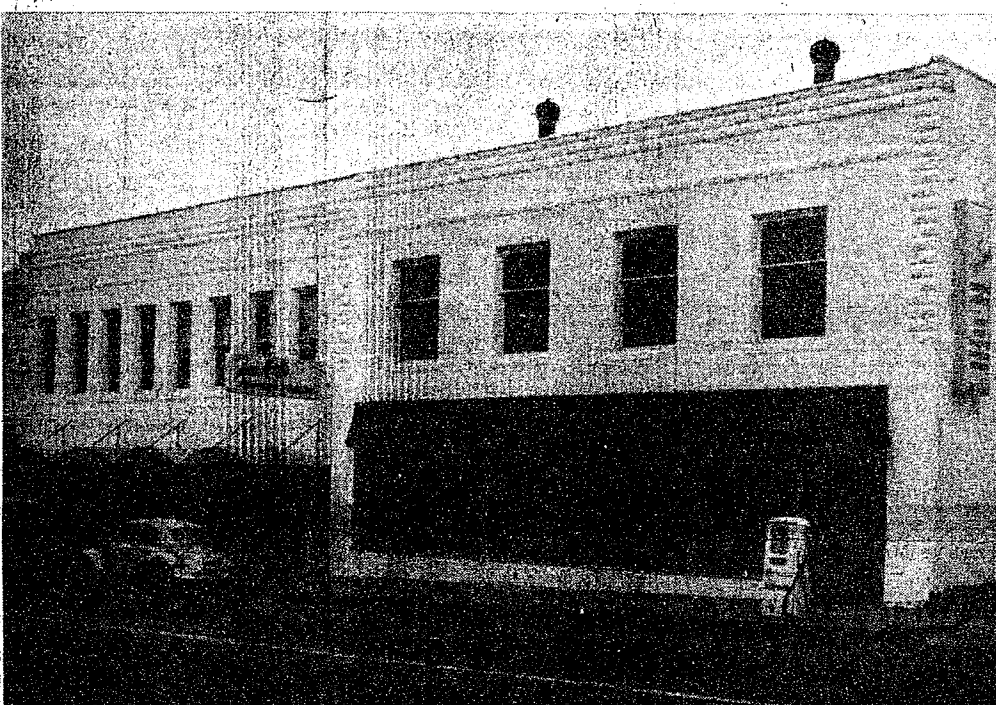

IT LOOKS LIKE ONE STORE, but it used to be four. That is the real story behind Merkel Brothers Furniture & Carpet store at 209 S. Main. This building was formerly a tire shop, a pool hall, a movie theatre, and an ice-cream parlor. Among the box office favorites at the

movie theatre was the movie: "Over the Hills to the Poor House." That is what many husbands probably think of as their wives drag them into the present structure today in their home improvement projects.

## Merkel Bros. Join Downtown Improvement with Paint Job

Merkel Brothers Furniture & Carpet store has an interesting history. The attractive building which stands at 209 S. Main was once four separate stores, each of which has its own peculiar story.

Extensive remodeling was done by Merkels in 1959, and then again in 1965.

This summer, in co-operation with the Downtown Improvement program, however, the exterior of the store was repainted, and the back of the store was fixed up. An attractive rear entrance was built, and a parking lot for customers was improved in the rear.

The present structure is vastly changed, however, from the building F. W. Merkel moved into in 1924, when he established his business in Chelsea. He then occupied the far southern part of the four-building site, and operated a gasoline station, and tire shop. Expanding into hardware, it wasn't until 1965 that the company began to deal exclusively in furniture and carpets.

In 1940, three of the four buildings were occupied by the Merkel business, and in 1959, the final building was added. In 1924, when the first Merkel went into business, the store directly north of the tire shop was a pool hall. Built in 1906, many people still remember the pool hall front, as it wasn't changed until 1959.

Next to the pool hall was a theatre that was built in 1902. Some employees can remember seeing their first Shirley Temple movie in there. And how many remember "Over the Hills to the Poor House?" The late Miss Josephine Walker used to play the player piano.

Above the building was the Macabee Hall, where many dances used to be held. That is now a furniture display room. Next to the theatre was an ice cream parlor, where residents used to eat ice cream—but only in the summer time. Ice cream is bad for one's health—or was at least thought to be so in the winter time.

In 1959 when the first major redecorating was done, the fronts were all simplified, so that the buildings would all be similar in design. The grate-type suspended ceiling was added, which provides an interesting, and varied effect.

The business that was started in 1924 by F. W. Merkel, has expanded "people wise" as well as physically. In 1931, N. L.

Dean Tangalakakis was guest conductor. Conductor of the EMU band, Tangalakakis worked with the brass section at band camp this past summer.

Jon Schenk, props chairman, designed the equipment for the skit. Head majorette was Sue Blaess, head flag, Lisa Peffer.

At this coming Friday's game against Milan, Oct. 9, the band will present another episode in (Continued on page six)

## Community Chest Drive Begins Monday

### Goal of \$24,850 Set This Year To Serve 47 Participating Agencies

Starting next week, Oct. 12, and continuing through Oct. 30, solicitors will be calling on Chelsea residents for their contributions to the 1971 Chelsea Community Chest fund. This year's goal has been set at \$24,850 which will benefit 47 agencies.

Agencies receiving monies from the local Chest drive are Chelsea Social Service, Chelsea Recreation Association, Chelsea High school band, Catholic Social Service, Salvation Army, American Red Cross, Huron Valley Girl Scouts, Portage Trails Boy Scouts, Child and Family Service (Michigan Children's Aid), Washtenaw Association, for Retarded Children, Huron Valley Guidance Clinic, and Michigan United Fund (36 agencies concerned with arthritis, blindness, drug abuse, hearing problems, crime and delinquency, diabetes, epilepsy, heart disease, kidney disease, mental health, alcoholism, cerebral palsy, leukemia, and others.)

Mrs. Basil Greenleaf, residential chairman, has named five captains to cover the drive and obtain volunteers in the village area. They are Mrs. Donald Wood, Mrs. John Popovich, Mrs. Peter Severn, Mrs. Jack Patrick, and Mrs. Walter Brown.

Tony Bowen, Tom Dunlap, Elmer Kiel, and Walter Brown will be assisting Calvin Summers, Jr., to call on all Chelsea industries.

David Rowe will have the assistance of Andrew Fleischmann, David Murphy, and Lyle Chriswell in contacting the local businesses.

Don Turner, John Wellnitz, Peter Flintoft, and the Rev. John Morris with Wallace Wood, chairman, will be contacting the professional people.

James Hoffmeyer announced that the following schools will be visited by a different solicitor. Mrs. Gary Packard will call on North school. Mrs. E. S. Michelson and Mrs. Gifford Senne will solicit from South school. Mrs. Raymond Steinbach and David Knisely will visit Beach school. At Chelsea High school, Warren Mayer and Stuart Glazer will solicit. Fred Mills will be contacting the bus drivers, and Ronald Joseph will have charge of the custodians.

The rural area will be covered by Robert Thornton, and his 20 volunteers. Chelsea's Community Chest is a total volunteer effort, designed to help the people in this area on a person to person basis.

Charles Edward Hale, 19200 Clark Lake Rd., was killed in an automobile accident Saturday afternoon, Oct. 3, at 1:25 p.m. The accident occurred on Huron River Dr., approximately one-half mile east of Pine View Dr., near Mast Rd.

Hale, who was driving a 1961 Chevrolet that belonged to Arthur Altwater, was eastbound at 55 mph when he came around a sharp curve, marked 35 mph, and lost control of his vehicle. The car went off the south shoulder of the road, and struck a tree. Witnesses reported that a skid mark of 195 feet led to the tree. Hale was dead at the scene of the accident. He was the sole passenger in the car.

Hale, who was driving a 1961 Chevrolet that belonged to Arthur Altwater, was eastbound at 55 mph when he came around a sharp curve, marked 35 mph, and lost control of his vehicle. The car went off the south shoulder of the road, and struck a tree. Witnesses reported that a skid mark of 195 feet led to the tree. Hale was dead at the scene of the accident. He was the sole passenger in the car.

Hale, who was driving a 1961 Chevrolet that belonged to Arthur Altwater, was eastbound at 55 mph when he came around a sharp curve, marked 35 mph, and lost control of his vehicle. The car went off the south shoulder of the road, and struck a tree. Witnesses reported that a skid mark of 195 feet led to the tree. Hale was dead at the scene of the accident. He was the sole passenger in the car.

Hale, who was driving a 1961 Chevrolet that belonged to Arthur Altwater, was eastbound at 55 mph when he came around a sharp curve, marked 35 mph, and lost control of his vehicle. The car went off the south shoulder of the road, and struck a tree. Witnesses reported that a skid mark of 195 feet led to the tree. Hale was dead at the scene of the accident. He was the sole passenger in the car.

Hale, who was driving a 1961 Chevrolet that belonged to Arthur Altwater, was eastbound at 55 mph when he came around a sharp curve, marked 35 mph, and lost control of his vehicle. The car went off the south shoulder of the road, and struck a tree. Witnesses reported that a skid mark of 195 feet led to the tree. Hale was dead at the scene of the accident. He was the sole passenger in the car.

Hale, who was driving a 1961 Chevrolet that belonged to Arthur Altwater, was eastbound at 55 mph when he came around a sharp curve, marked 35 mph, and lost control of his vehicle. The car went off the south shoulder of the road, and struck a tree. Witnesses reported that a skid mark of 195 feet led to the tree. Hale was dead at the scene of the accident. He was the sole passenger in the car.

Hale, who was driving a 1961 Chevrolet that belonged to Arthur Altwater, was eastbound at 55 mph when he came around a sharp curve, marked 35 mph, and lost control of his vehicle. The car went off the south shoulder of the road, and struck a tree. Witnesses reported that a skid mark of 195 feet led to the tree. Hale was dead at the scene of the accident. He was the sole passenger in the car.

Hale, who was driving a 1961 Chevrolet that belonged to Arthur Altwater, was eastbound at 55 mph when he came around a sharp curve, marked 35 mph, and lost control of his vehicle. The car went off the south shoulder of the road, and struck a tree. Witnesses reported that a skid mark of 195 feet led to the tree. Hale was dead at the scene of the accident. He was the sole passenger in the car.

Hale, who was driving a 1961 Chevrolet that belonged to Arthur Altwater, was eastbound at 55 mph when he came around a sharp curve, marked 35 mph, and lost control of his vehicle. The car went off the south shoulder of the road, and struck a tree. Witnesses reported that a skid mark of 195 feet led to the tree. Hale was dead at the scene of the accident. He was the sole passenger in the car.

Hale, who was driving a 1961 Chevrolet that belonged to Arthur Altwater, was eastbound at 55 mph when he came around a sharp curve, marked 35 mph, and lost control of his vehicle. The car went off the south shoulder of the road, and struck a tree. Witnesses reported that a skid mark of 195 feet led to the tree. Hale was dead at the scene of the accident. He was the sole passenger in the car.

Hale, who was driving a 1961 Chevrolet that belonged to Arthur Altwater, was eastbound at 55 mph when he came around a sharp curve, marked 35 mph, and lost control of his vehicle. The car went off the south shoulder of the road, and struck a tree. Witnesses reported that a skid mark of 195 feet led to the tree. Hale was dead at the scene of the accident. He was the sole passenger in the car.

Hale, who was driving a 1961 Chevrolet that belonged to Arthur Altwater, was eastbound at 55 mph when he came around a sharp curve, marked 35 mph, and lost control of his vehicle. The car went off the south shoulder of the road, and struck a tree. Witnesses reported that a skid mark of 195 feet led to the tree. Hale was dead at the scene of the accident. He was the sole passenger in the car.

Hale, who was driving a 1961 Chevrolet that belonged to Arthur Altwater, was eastbound at 55 mph when he came around a sharp curve, marked 35 mph, and lost control of his vehicle. The car went off the south shoulder of the road, and struck a tree. Witnesses reported that a skid mark of 195 feet led to the tree. Hale was dead at the scene of the accident. He was the sole passenger in the car.

Hale, who was driving a 1961 Chevrolet that belonged to Arthur Altwater, was eastbound at 55 mph when he came around a sharp curve, marked 35 mph, and lost control of his vehicle. The car went off the south shoulder of the road, and struck a tree. Witnesses reported that a skid mark of 195 feet led to the tree. Hale was dead at the scene of the accident. He was the sole passenger in the car.

Hale, who was driving a 1961 Chevrolet that belonged to Arthur Altwater, was eastbound at 55 mph when he came around a sharp curve, marked 35 mph, and lost control of his vehicle. The car went off the south shoulder of the road, and struck a tree. Witnesses reported that a skid mark of 195 feet led to the tree. Hale was dead at the scene of the accident. He was the sole passenger in the car.

Hale, who was driving a 1961 Chevrolet that belonged to Arthur Altwater, was eastbound at 55 mph when he came around a sharp curve, marked 35 mph, and lost control of his vehicle. The car went off the south shoulder of the road, and struck a tree. Witnesses reported that a skid mark of 195 feet led to the tree. Hale was dead at the scene of the accident. He was the sole passenger in the car.

Hale, who was driving a 1961 Chevrolet that belonged to Arthur Altwater, was eastbound at 55 mph when he came around a sharp curve, marked 35 mph, and lost control of his vehicle. The car went off the south shoulder of the road, and struck a tree. Witnesses reported that a skid mark of 195 feet led to the tree. Hale was dead at the scene of the accident. He was the sole passenger in the car.

Hale, who was driving a 1961 Chevrolet that belonged to Arthur Altwater, was eastbound at 55 mph when he came around a sharp curve, marked 35 mph, and lost control of his vehicle. The car went off the south shoulder of the road, and struck a tree. Witnesses reported that a skid mark of 195 feet led to the tree. Hale was dead at the scene of the accident. He was the sole passenger in the car.

Hale, who was driving a 1961 Chevrolet that belonged to Arthur Altwater, was eastbound at 55 mph when he came around a sharp curve, marked 35 mph, and lost control of his vehicle. The car went off the south shoulder of the road, and struck a tree. Witnesses reported that a skid mark of 195 feet led to the tree. Hale was dead at the scene of the accident. He was the sole passenger in the car.



DEDICATION CEREMONIES of the Jerry Niehaus Field took place Friday night, Oct. 2, during half-time of the Chelsea-Nowi football game. Kiwanis Club Master of Ceremonies, William Rademacher (center) presents a plaque with a picture and dedication notation to his widow, Mrs. Ruth Niehaus. Also present at the ceremonies were

George Palmer, immediate past president of the Kiwanis Club, Walter Zeeb, newly-installed president, the Rev. Warner H. Seibert, pastor of St. Paul United Church of Christ church, and family pastor for the Niehaus family, Rademacher, Donald Irwin, president of the Chelsea Board of Education, Mrs. Niehaus, and her son, Paul J. Niehaus.

## Jerry Niehaus Field Dedicated

Dedication ceremonies were held Friday night, Oct. 2, of the newly-named, Jerry Niehaus Field at Chelsea High school. The ceremonies, which took place at half-time during the Chelsea-Nowi football game, were held under the lights provided by the Kiwanis Club of Chelsea in Jerry's memory.

It was Niehaus who first, instigated the Kiwanis project of providing lights for the football field. That was when the former ath-

letic field on Washington St. first needed lights. Chelsea Kiwanians have continued to provide lights for the field as more have been needed over the years.

William Rademacher, master of ceremonies for the Kiwanis Club, presented a plaque with a picture and dedication notation to Mrs. Ruth Niehaus, Jerry's widow, and his son, Paul J. Niehaus.

Chelsea Electric & Water Dept., and Earl Heller of Heller Electric,

spent many hours installing the new lights for the field. W. E. Farrell built and helped put up the sign over the scoreboard. Their efforts, and the effort of Chelsea Kiwanians, were considered a small token of the esteem which Niehaus earned over the many years that he lived and worked in Chelsea.

His work with children of all ages was well known, as well as his many other contributions to the community.

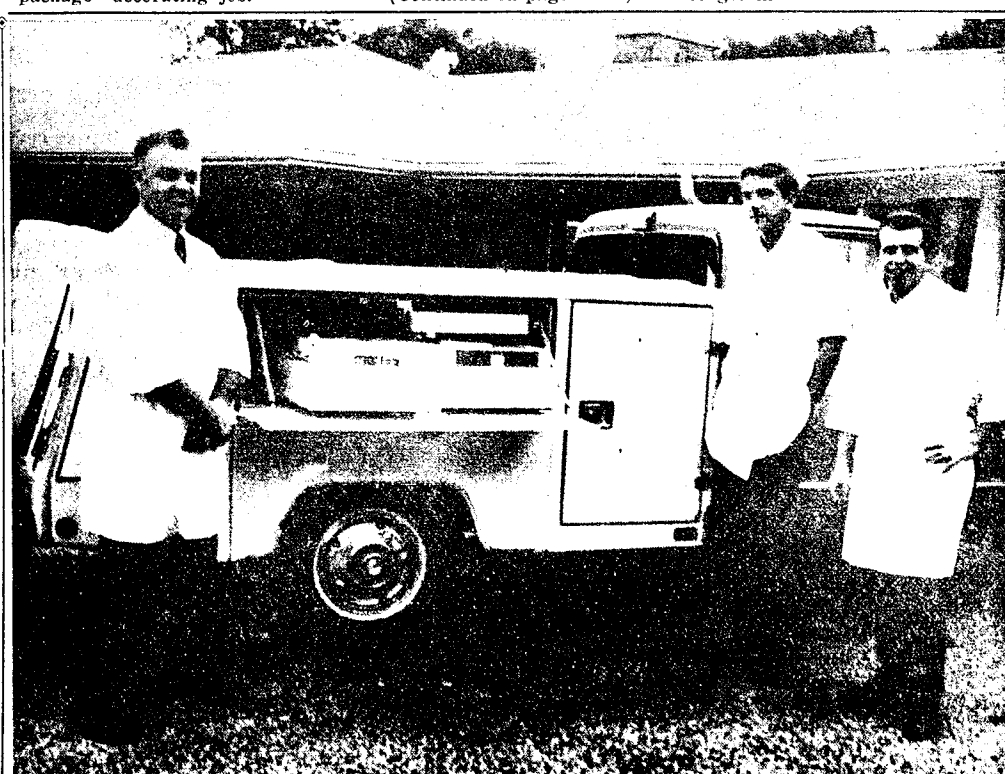

MOBILE MEDICAL UNIT: Drs. Lane, Tremper, and D. E. Clark (pictured above), of the Lane Animal Hospital, have a new "ambulatory mobile unit," for use in their large animal practice. The unit, which was delivered Saturday, Sept. 26, is made of fiberglass, and is mounted on the back of a Chevrolet pickup truck. The mobile clinic comes equipped with a refrigerator, for keeping certain drugs cool, proper places for equipment

and drugs, water supply, and a two-way radio, so that they may keep in constant contact with the office. The unit is designed by Astoria Fibresteel in Astoria, Ill., and has become a common sight in the Minnesota-Wisconsin areas, where veterinarians have been using them for some time in their large animal practices, Lane claims. This unit is the first of its kind in this area.



Established 1871 **The Chelsea Standard** Telephone GR 5-3581  
 Excellence Award By Michigan Press Association  
 1951-1952-1960-1964-1965-1966  
 Walter P. Leonard, Editor and Publisher

Published every Thursday morning at 800 North Main Street, Chelsea, Mich. 48118, and second class postage paid at Chelsea, Mich., under the Act of March 3, 1879.

ADDRESS CORRECTION REQUESTED

Subscription Rates (Payable in Advance)

In Michigan:	Outside Michigan:
One Year \$4.00	One Year \$6.00
Six Months \$2.25	Six Months \$3.50
Single Copies \$ .15	Single Copies \$ .20

Service men or women, anywhere, 1 year \$4.00

MEMBER National Advertising Representative:  
**NATIONAL PAPER**  
 Association - Founded 1885  
 MICHIGAN NEWSPAPERS, INC.  
 287 Michigan Ave.  
 East Lansing, Mich. 48823

## Uncle Lew from Lima Says:

Dear Mister Editor:  
 Clem Webster was walking hard on Republicans in general and the Nixon Administration particular Saturday night at the country store. He told the fellows that the more he sees in the papers about Nixon's crew the more he thinks of that French queen that told her people that begged for bread to eat cake. Clem said most of the solutions Nixon has come

up with so far is jest new words for the same problems.

Recent, went on Clem, he had saw where the Secretary of Transportation said the country faces a "total transportation crisis" and that people has got to learn to walk. What he was saying, allowed Clem, was that no transportation at all is the answer to our transportation crisis. That, claimed Clem, is the Republican way of keeping the country moving.

Bug Hookum sided with Clem on the transportation question, and Bug said Nixon's record for fixing up welfare ain't no better. The Administration's Family Assistance Plan, allowed Bug, would finish the job of bankrupting the country. Bug said the Democrats was well along when they got turned out and they had done thrown out the welfare baby with the bath.

Clem said it don't help much for President Nixon to talk about cutting spending while his Secretary of the Interior is fixing up his office at a cost of \$40,000, including carpet that cost \$56 a square yard and a \$1,800 desk. Compared to over-all spending, Clem said, that means as much as LBJ cutting down by turning off the White House lights, but it does go to show they is a lot of talk and little results in Washington these days.

Ed Doolittle, that carries Abe Lincoln's picture in the back of his wallet and is a Republican even when it ain't in style, admitted he ain't full happy about the way things is going, but he ain't no Democrat. Ed reminded them when not too long back Clem was crying about how Democrats was spending like a drunk trying to drink himself sober.

Ed said what do you do with a country that's got people that hires lawyers to make sure they don't have to take a job that would git them off welfare? What kind of action can you take, ask Ed, when you got 300 legal organizations trying to tear the country limb from limb and feed it to the communists, and ever one of them is hiding behind their rights as free Americans?

Personal, Mister Editor, I was agreed with Bug when he told the fellows that it looks like the hurrier this country goes the behinder it gits, no matter who's setting the pace.

Yours truly,  
 Uncle Lew.

Be a modern day  
 Columbus  
 - discover  
 America

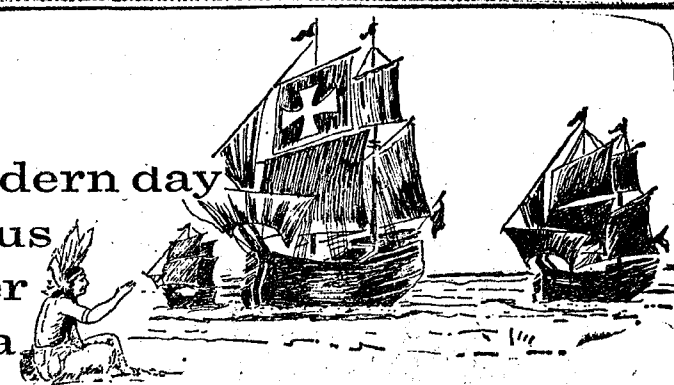

... as it really is.. There is much in this great country that is right and wrong, beautiful and ugly..but it's a great country-yours and mine...



## MICHIGAN MIRROR

By Elmer E. White, Secretary, Michigan Press Association

### Taxes Do Rise

If you have the feeling you paid more taxes than ever last year, you were right.

The "average" Michigan resident, including every man, woman and child, paid \$428 in state and local taxes alone during 1969, according to a report drawn up by Commerce Clearing House.

That represented an increase of \$61 per person over fiscal 1968, according to the survey.

And it ranked Michigan eighth in the nation in per capita taxation.

It may not help much to add this, but at least Michiganders weren't alone. The study shows the per capita taxation rose in every state of the union.

The average payment was only \$380, however, \$48 less than Michigan, and the average increase was \$42 per person, \$19 less than Michigan.

New York led all states with an average of \$570 per person, and local taxes for every resident, while Arkansas was low with \$221 per person.

Median state was Montana, with a total of \$351 per person.

State and local taxation has become such a big business now that 23 states passed the \$1 billion mark last year.

For the first time, in fact, the \$10 billion mark was passed as New York raked in \$10.5 billion and California fell just shy of that mark.

Illinois and Pennsylvania each took in more than \$4 billion while Michigan was one of three states collecting more than \$3 billion.

The per capita state and local tax burden has increased 52 percent, from \$250 per person, in the past five years alone.

Perhaps there is something else as sure as death and taxes—the fact that taxes will rise.

Michigan residents, by the way, can expect a hefty tax increase from state government in the coming year.

The legislature, nervously working to get through an election year, passed some stopgap measures to balance the budget earlier this year.

But capitol observers are agreed that come January, one of the first items of business will be an increase in the income tax, which now stands at 2.6 percent. Some pessimists say it could be as much as doubled.

Color Tours Through Hell Start Oct. 9

The Michigan Tourist Council has again placed Hell on their Fall Color Tour Maps No. 18 and No. 28 and the Hell Chamber of Commerce is now scheduling senior citizen bus tours through the area starting Oct. 9 and continuing through Oct. 18.

Senior Citizens from Ferndale, Flint, and Inkster and retirees from the Michigan Bell Telephone Co., as well as the annual Chelsea Color Tour have all been programmed and other groups desiring to be accommodated, may phone 378-6607 for scheduling.

MIKE'S TV ANTENNA SERVICE

Motorola Automotive Sound Systems  
 Winograd Home Electronics TV Antenna Systems  
 Insurance Claims  
 For Free Estimate, Call Pinckney 878-3258 or 769-0130

### Laws Draw Attention

Those two landmark anti-pollution bills passed by the legislature this year are drawing quite a bit of attention from outside the state.

The bills allow any private citizen to file suit against any firm or governmental unit he feels is polluting the environment. They also require industries in the state to file a report with the state listing any pollutants they are dumping into state waters.

As a result of this interest, the Governor's office has scheduled an all-day workshop on the laws for Oct. 19 on the University of Michigan campus.

"We intend to provide information on every possible aspect of the laws, from their origination to what we expect will be the eventual ramifications," explains Gov. William G. Milliken.

Invitations to the workshop have been sent to governors, senators, colleges and universities, federal

agencies, conservation groups and several law firms.

"We planned this workshop to allow an opportunity to fully examine the details and implications of these two major acts, as well as other new concepts in state government legislation," the Governor said.

The bill allowing any citizen or group to sue any polluter went into effect Oct. 1. The other measure won't go into effect until March.

Security Enhanced

The legislature has taken a new step to insure the security of the capitol complex in Lansing.

The lawmakers appropriated \$613,000 for operation of a capitol security unit, which has now begun operation.

The first 36 guards graduated recently from the State Police Training school and they have joined a squad of 21 state policemen to provide around the clock protection to the buildings in the complex.

The unit was set up after complaints of purse snatching and attempted vandalism began to increase.

Money Trouble?

ONE PLACE TO PAY!  
 Credit Management Service  
 662-2565  
 215 South Fifth Ave.  
 Ann Arbor  
 State Licensed and Bonded

Washtenaw Community College

ALL CLASSES ON NEW HURON CAMPUS

The Finest in Snowmobiles

CHAPARRAL

Now Available from

KEN'S SALES & SERVICE

11523 Pleasant Lake Rd., Manchester  
 PHONE 428-8927

"We Service All Makes"  
 ALSO: MINIBIKES & SCRAMBLERS

### Announcing

AMERICAN LEGION POST 557

SPECIAL PARTY

MILL POND JAMBOREE

SATURDAY, OCT. 10

Music by Dick V. McInnis

DEXTER AMERICAN LEGION HOME

Midnight Lunch

MEMBERS and GUESTS

## JUST REMINISCING

Items Taken from the Files of The Chelsea Standard

### 4 Years Ago...

Thursday, Oct. 13, 1966—

In anticipation of the homecoming activities for the coming week-end, the 1966 Homecoming queen candidates were named. They are: Sarah Lindauer, and Connie Parker, sophomores; Connie Taylor and Barb Taylor, freshmen; Karin Tandy, and Anita Wenk, seniors; and Wanda Salyer, and Faye Policht, juniors. The crowning of the queen will be at half-time at Friday's Chelsea-Dexter game.

More than 600 persons arrived at the Chelsea Methodist Home, Friday night, Oct. 7, to help celebrate the 60th anniversary of the Home's founding. Dr. Frederick C. Vosburg, chairman of the 60th anniversary Committee, presided at the anniversary observances in the Chapel. Among the highlights of the ceremony was a speech by George H. Palmer, immediate past president of the National Association of Methodist Hospitals and Homes, and presently executive director of the East Wisconsin Methodist Homes.

Anniversaries were prevalent this past week, as the Woman's Club of Chelsea also celebrated their 35th year of service to the community. As a result of efforts by the Woman's Club, the Village of Chelsea is richer by a library, the Chelsea Social Services, Chelsea Recreation Commission, and the Chelsea Girl Scouts.

Groundbreaking for the new CAP building is set for Sunday, Oct. 16 at 2 p.m. CAP, a non-profit industrial firm which employs the handicapped, does light manufacturing, assembly, salvage, and custom projects obtained on competitive bids with industry. The site is just off Jackson Rd., six miles west of Ann Arbor.

### 14 Years Ago...

Thursday, Oct. 11, 1956—

As of this week, Chelsea High's football squad of 1956 is only one-half game out of first place in the Huron Valley League, having tied with Milan two weeks ago and won from University High at Ann Arbor Thursday, by a score of 7-0. Varsity players on this year's team are O. Richardson, J. Eisenbeiser, D. Gary, D. Harris, H. Eisenberg, R. Fisher, P. Weber, K. Riemschneider, D. Gollyer, R. Guest, T. Schulze, B. Lake, J. Mshar, L.

Security Enhanced

The legislature has taken a new step to insure the security of the capitol complex in Lansing.

The lawmakers appropriated \$613,000 for operation of a capitol security unit, which has now begun operation.

The first 36 guards graduated recently from the State Police Training school and they have joined a squad of 21 state policemen to provide around the clock protection to the buildings in the complex.

The unit was set up after complaints of purse snatching and attempted vandalism began to increase.

### 24 Years Ago...

Thursday, Oct. 10, 1946—

Residents of Chelsea and its surrounding area will be asked to raise \$2,000 as their share of the \$16,000 quota of Washtenaw county in the drive for funds to finance the final operations of the United Service Organizations, county campaign chairman Kenneth Hallenbeck has announced. The drive will be held from Oct. 21 to Nov. 4. "We believed that last year would see the end of the activities of the USO," Hallenbeck said, "but the need is still with us and it is up to all of us to carry the load."

Patrons of the local bakery will be pleased to know that during the past week many improvements were started at the Lady Ann Pastry Shop all of which will add much to the quality and amount of baked goods produced. They will be interested to know also, that the baking is done in a modern, sanitary shop. The most important improvement is the installation of a new automatic thermostatically controlled gas oven. Warren Alexander, a Chelsea boy, son of the late Mr. and Mrs. Miles Alexander, has been manager of the bakery, formerly known as the Chelsea Bakery, since it was purchased by the Gauss Baking Co. Alvin Gross, mayor of Saline, will speak at the monthly meeting of the Chelsea Businessmen's Association, according to F. W. Merkel, president. The meeting will be held on the third floor of the Municipal Building next Tuesday night, night, at 8 p.m.

34 Years Ago...

Thursday, Oct. 8, 1936—

Special details of conservation officers attached to district headquarters posts in the north are to be brought into Southern Michigan to give added protection to game during the upland hunting season which opens in the lower peninsula. Three of the most common violations on opening day, says R. Sayre, chief of law enforcement, involve the shooting of protected hen pheasants, exceeding the bag limit on pheasants, and dressing out game in the field. The last named violation.

The senior government class has decided to conduct a mock presidential election on Nov. 4. In order to make the election more realistic, campaign speeches are to be given. The person to represent the three main candidates, Roosevelt, Landon, and Lemke, were decided by ballot in the government call. Paul Pilemeier will support Roosevelt, Eileen Adam will represent Landon, and Harrie Bleeker, Jr., will campaign for Lemke.

"I REMEMBER" BY THE OLD TIMER

From Minnie Sorrell, Owingsville, Ky.: Oh, my, am I a real old-timer! In a peaceful little valley near Harpers, Ky., where I spent most of my life, I can remember when my family bought only the things we could not raise on our farm—coffee, tea, sugar, soda. Wheat was threshed, taken to the mill and made into flour. The straw was used in ticks, to be placed under our feather beds. We had a mill that ground corn into meal, also a mill that ground sorghum to make molasses. Mom made our soap by grease dripping and lye. Some of it was hard soap and some was thin brown soap which she put into a jar to be used for washing our hair. Mom gathered herbs and dried them to use as medicine—a few were peppermint, spearmint, catnip, horhound, bonset and feverfew.

We raised beans, potatoes, corn, cabbage, turnips, parsnips, mustard greens and beets. The potatoes, turnips, cabbage and beets were placed in pits dug in the garden and lined with grass. Parsnips and salsify were left on the row to dig as we needed them.

We had a cider mill and made cider. Grand-dad was a broom-maker and made all our brooms. We had no record player, radio or TV, or car—but we lived a pleasant life and were happier than most people today.

## WIN A TRIP TO PARIS FOR TWO!

Imagine! You and your wife could spend five days and four nights in Paris... luxury hotel... gourmet restaurants... Paris night life. There's nothing to buy. Simply inspect our model homes and pick up entry blank at our sales office. National drawing to be held on October 29.

TWELVE TRIPS IN ALL!

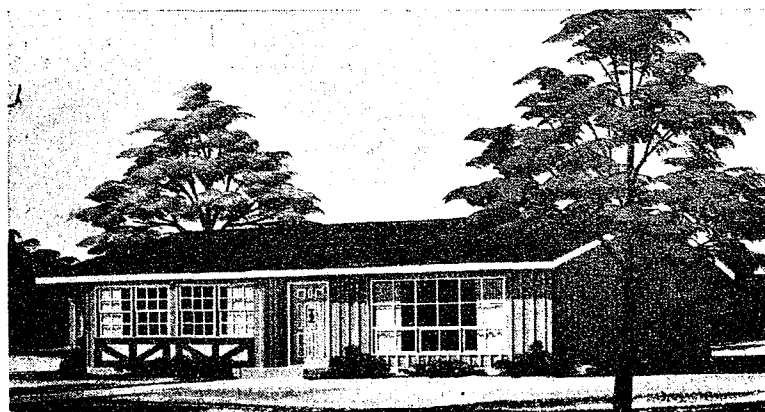

## Realistically Priced at \$21,900

Including carpeting, appliances, full basement, large 2-car garage, on your improved lot.

WE ARRANGE FINANCING

MODEL OPEN  
 Saturday and Sunday, Oct. 10-11  
 1 p.m. to 6 p.m.

5711 DEXTER-PINCKNEY ROAD  
 (2 1/2 miles northwest of Dexter)

Interior furnishings and decorating by Merkel Bros.

W. C. WEBER  
 CONSTRUCTION CO.

INCORPORATED  
 12290 JACKSON RD., CHELSEA, MICH.

Office Open Daily from 9 a.m. to 5 p.m.

Phone 475-2828



McINTOSH and JONATHON  
**APPLES**  
 Bring Containers - Pick Your Own  
 \$2.00 per bushel  
 or 3 Bu. for \$5.00  
**BEISIEGEL ORCHARDS**  
 2645 Peters Rd., Dexter Phone NO 8-7563

**SEAMLESS ALUMINUM GUTTERS**  
 Also: Barn Eavestroughing  
 — ★ —  
 CALL  
**WILSON METAL SHOP**  
 Phone 428-8468 Manchester, Mich.



## Girls Track Team Stars Score Well

Bonnie Wengren placed seventh out of a field of 25 women Saturday, Oct. 3, at a cross country meet held in Ann Arbor. The course was a two mile distance.

At the Taylor Township Cross Country meet held Sunday, Oct. 4, Bonnie placed second out of a field of 10 women.

Monday, Oct. 5, at a small track meet held at Chelsea, Bonnie ran the 440-yard run in 59.7 seconds, that was the fastest run of that distance in her career.

Janet Sibley took first place in the high jumping event at the meet. She set a new school record with her jump of 5 feet, 4 inches. It was also the highest jump of her career. That score, had she jumped it in the summer season, would have placed her in the list of the 10 best women jumpers of the summer. She has high hopes for next summer's competitions.

Mary Verchero finished third in the event for Chelsea.

Janet Sibley won the 220 in a time of :28.1. Pat Poertner placed second.

The 80-yard hurdles was won by Janet Sibley in a time of 12.7 seconds from a second school record of the day.

Roben Terns placed second in the 80-yard hurdles.

Peggy Kraai won the 90-yard hurdles in 7.8 seconds. Roben Terns placed second, and Sandy Notten placed third.

Peggy Kraai won the 100-yard dash in 12.4 seconds. Jill Peterson placed third.

Pat Poertner won the 50-yard dash in a time of 6.6 seconds. Sandy Notten placed second, and Jill Peterson placed third.

Bonnie Wengren will compete in Dayton, O., Saturday, Oct. 10, at the Kettering Invitational Cross Country meet.

## PP&K Winners Are Named Saturday at J. Niehaus Field

The 10th annual Punt, Pass & Kick contest was held Saturday morning, Oct. 3, at the newly named Jerry Niehaus Field. The weather was cold, and grey, which affected the turnout, spokesmen for the event commented.

Palmer Motor Sales sponsored the event, furnishing the trophies. Chelsea Jaycees ran the competition.

Winners for this year's competition were as follows:

In the 8-year-old division, Doug

### Letters to the Editor

To the Editor:

In answer to the letter by Mr. Wellnitz, concerning disrespect to the flag. As being the person the statements were directed at, an upside down flag does not mean disrespect for the flag. It is a sign of distress, and if he does not see any, he is blind and uninformed. Which was attributed by last week's comments.

I do not expect everyone to agree on my beliefs, but I have a right to my expressions and if he denies me, or any other person this right of self-belief, then there is but another reason for the topsyturvy flag. I feel disrespect and bias against other people and their cultures and views regardless of race or nationality, far more appalling than any material object, in any sense.

The object of his consternation was displayed so as any intelligent person could ask or reason with me at any time. Mr. Wellnitz need not act like a frustrated Narc. with S-S training, and put down my license number. Mr. Wellnitz seems to be as uninformed as Mr. Nixon on the new left, and their views. Both the aforementioned, and many others, should listen to the pulse of the country, not only with their right ear, but with their left ear as well.

George Clark.

Bowen took first place, John Dunn, was second, and Danny McGill, third.

Among the 9-year-olds, Jim Leach was in first place, with David Stock coming in second. Bill Maynard placed third.

Ten-year-old Brian Lewis took first place in his division, Tommy Young was second, and Gregory Ringe was third.

Matt Heydlauff was first among the 11-year-olds. Brian McGibney placed second, and Don Morrison was third.

Ronald Joseph was first in the 12-year-old division, with Robert Joseph in second place. Robert Rosentreter was third.

Dave Leach, sole competitor in the 13-year-old division, was a sure winner in his division.

Winners from Saturday's contest will compete in the zone competition at Ryerson Stadium, at EMU, Saturday, Oct. 10 at 9 a.m. They will compete with other winners from the area.

Winners from that competition will travel to University of Detroit Stadium on Oct. 17 for the district competition.

Area competition will be Nov. 22 this year, with a visit to the Lions-San Francisco game at Tiger Stadium.

Punt, Pass & Kick is a national contest. The national competition is Jan. 17, in Miami, Fla., at the Super Bowl game.

The trail to Miami could start in Chelsea if a young boy has an educated toe, and a co-operating arm.

## JV Gridde Swarm Over Novi, 34-14

Chelsea Bullpups rolled over Novi by a score of 34-14, Thursday evening, Oct. 1, at Novi.

In the first quarter, John Mann scored on a two-yard quarterback sneak, to bring the score to 6-0. The extra point attempt was no good, so the score remained the same at the end of the quarter.

In other action in the first quarter, Tim Johnson intercepted a Novi pass.

Tim Lancaster scored on a 13-yard sweep at the start of the second quarter, to bring the score to 12-0. The extra point attempt failed again.

Dan Houle recovered a Novi fumble.

In the third quarter, Novi scored on a pass play to start the second half. The extra point attempt was no good, which left the score at 12-6, in favor of Chelsea.

Dan Bertke scored on an eighty-yard pass play from John Mann to bring the score to 18-6. Bruce Guster scored the extra point on a sweep, giving Chelsea the lead by 20-6.

Novi started the scoring in the fourth quarter on a pass play, bringing the score to 20-12. The extra point attempt was good. The score was then 20-14.

Bruce Guster scored for Chelsea on a 66-yard dive play, bringing the score to 26-14. The extra point from John Mann to Dan Bertke was good, raising Chelsea's lead to 28-14.

Bruce Guster came through for Chelsea again, on a 15-yard sweep, making the score 34-14. The extra point attempt was no good.

Bruce Guster intercepted a pass and Randy Young recovered a fumble to complete the quarter's action.

Offensively, John Mann completed 6 out of 11 passes, good for 95 yards. Dan Bertke caught five passes and Tim Lancaster picked up 180 yards.

Defensively, Chelsea was led by Tim Lancaster, who made 11 tackles. Don Houle and Jeff Daniels each made 10, and Jeff Van Riper completed seven. Jeff Marshall made two touchdown saving tackles by coming across the field from the opposite side.

The next game for the Junior Varsity team is Thursday, Oct. 8, at 7 p.m., when the Bullpups meet Milan, at Milan.



PROUD BUT CHILLY WINNERS in this year's Punt, Pass & Kick competition held Saturday, Oct. 3, show off their trophies. In the 8-, 9-, and 10-year-old competition, winners were, front row, left to right: John Dunn, Doug Bowen, Danny McGill, Jim Leach, David Stock, and Billy Maynard. In the middle row are Brian Lewis, and Greg Ringe. In back are Rick Wales, Bud Ringe, and Glenn Weir, who helped run the competition.



10th ANNUAL P.P.&K. WINNERS in the 11-, 12-, and 13-year-old competition display their spoils. They are, from left to right bottom row: Matt Heydlauff, Brian McGibney, Don Morrison, Robert Rosentreter, Robert Joseph, and Ronald Joseph. In the back are Glenn Weir, David Leach, and Lyle Christwell.

## Social Service

(Continued from page one)

ing and toys coming from the schools, churches and local business and service groups, the Social Service still provides a money gift for each family participating in the program, from agency funds. Thirty-four families were thus assisted last year.

Following the reports of the treasurer and director, election of officers was held with the new slate as follows: president, Louis Burghardt; vice-president, Mrs. Leroy Hoffman; secretary, Mrs. Floyd Riethmiller; and treasurer, Harold Jones.

Continuing members of the Board are Louis Burghardt, Mrs. E. W. Eaton, Mrs. Leroy Hoffman, Harold Jones, Charles Lancaster, and Mrs. Floyd Riethmiller. Mrs. Dorothy Miller was elected to replace Mrs. Arthur Schunk whose term, has expired.

Mrs. Louis Ramp continues as the director with Mrs. David Colquhoun as the assistant.

The largest Peace Corps project in the world is in the Philippines, with nearly 800 volunteers.

## SPECIALS

ALL FLAVORS WILSON'S CHERRY HILL

ICE CREAM, 1/2 gal. 49c

WILSON'S LO-FAT

MILK . . . . gal. crtn. 79c

OPEN 6 A.M. TILL 11 P.M. EVERY DAY

## GALLUP - SILKWORTH PUMP & PANTRY

295 S. Main St., Chelsea

Phone 475-7051

## SPECIAL

thru Wednesday, October 14, 1970

## BRAZIER HOT DOG & FRIES

49c

Home of fine Brazier foods.

Dairy Queen

brazier

901 S. MAIN ST., CHELSEA PHONE 475-2677



MILK For Me!

"Just like 2 + 2 or ABC, my taste for milk comes naturally. It tastes as good as anything could, for a pick-me-up you see, (and that's why milk's for me)."

WEINBERG DAIRY

QUALITY PASTEURIZED DAIRY PRODUCTS

Old US-12

Phone GR 5-5771

## from HISTORY'S SCRAPBOOK

DATES AND EVENTS FROM YESTERYEARS

Alaska was transferred to the United States, October 3, 1867. Chiang Kae-Shek was elected president of China, October 9, 1928.

The U.S. Naval Academy at Annapolis opened, October 19, 1845. October 10 is Chinese Independence Day, marking the anniversary of outbreak of the Chinese revolution, October 10, 1911.

Thomas Edison applied for his first patent, for a vote recorder, October 11, 1868.

October 12 is Columbus Day.

The White House cornerstone was laid, October 13, 1792. The Masonic Grand Lodge was established at Williamsburg, Va., October 13, 1775.

Born on October 14 were: William Penn, founder of Pennsylvania, (1664) and Dwight D. Eisenhower, U.S. President (1890).

Standard Ads Are a Good Shopping Guide!

### CHELSEA HARDWARE

110 S. Main St.  
Phone GR 9-6311

### The Fall Saleables

GOLDEN VALUE DAYS

**Black & Decker**  
1/4" Electric Drill  
Rugged, man-rip handle for comfort and control. Well balanced.  
**\$799**

**BERNZOMATIC**  
New Jet Torch  
Professional type design for the big jobs. Perfect for handymen or tradesmen.  
**\$799**

**8-Inch Faucet**  
Swivel spout swings to cover entire sink. Comes with tailpiece for steel sinks only.  
**\$788**

**SPRINGFIELD**  
OUTDOOR Thermometer  
Rugged case with large easy to read dial. Gives accurate temperature.  
**67c**

**30-Cup Coffeemaker**  
MIRRO  
Completely automatic. Light glows when coffee is brewed. Party-time saver.  
**\$999**

**Electric Heater**  
Cabela  
Automatic control keeps room at desired temperature. Safety proof grill.  
**\$999**

**Pad & Cover Set**  
PROVEN Ironing set  
Your iron will glide over this heat resistant teflon coated cover.  
**99c**

**Laundry Basket**  
FESCO  
Large heavy-duty, looks like wicker basket. 1 1/2 bushel size. Easy to store.  
**\$127**

**Sleeping Bag**  
Flannelette lining and 2 lbs. of acrylic filling provide warmth and comfort.  
**\$647**

**Roasting Pan**  
The pan of 101 uses. King size (17" x 11" x 2 1/4") accommodates anything from cookies to turkey, or roasts.  
**99c**

**CASH THIS COUPON**  
SHOP NOW AT YOUR NEAREST PRO HARDWARE STORE AND SAVE DURING NATIONAL HARDWARE HOUSEWARE WEEK. AS ADVERTISED IN NEWS

### Monthly News

OCTOBER 1970

#### THIS IS TRY-A-LITTLE-HARDER MONTH!

Everyone should give themselves an extra push sometimes just to keep up with everything going on around them. This can be especially true when it comes to good health.

#### HAVE YOU PUT OFF THAT CHECK-UP?

This is a good time to schedule that physical exam; before the winter weather sets in. Odds are you are in good shape but your doctor may just be able to help you avoid extra trouble this season.

#### DO YOU FEEL THAT CAVITY?

We usually know it's there before the dentist finds it. Why not get it while it's still small and also make sure there are not a few cavities you don't know about. Even if there is nothing wrong a good cleaning by your dentist makes your mouth feel extra special.

#### ARE THOSE GLASSES STARTING TO SLIP?

When was the last time you had them checked? It might be time for new lenses and a new frame. You could even end up seeing a little better. It's worth it.

#### WE ARE TRYING HARDER ALSO!

We know that to keep our pharmacy healthy we have to stay on our toes. For our customers are discriminating. We promise to give you the best pharmacy service we possibly can.

### CHELSEA DRUG

24-HOUR PRESCRIPTION SERVICE  
101 N. MAIN ST. PHONE GR 5-4611



Ads  
Taken  
Till 5 p.m.  
Tuesday

IT'S EASY TO  
BUY-SELL-RENT-  
HIRE & FIND WITH

**WANT ADS**

Just  
Call  
GR 5-3581

### WANT ADS

#### The Chelsea Standard

##### WANT AD RATES

PAID IN ADVANCE—All regular advertisements, 50 cents for 25 words or less, each insertion. Count each figure and a word. For more than 25 words add 2 cents per word for each insertion. "Blind" ads or box number ads, 50c extra per insertion. CHARGE RATES—Same as cash in advance, with 15 cents bookkeeping charge if not paid before 5 p.m. Tuesday preceding publication. Pay in advance, send each or stamps and save 15 cents. DISPLAY WANT ADS—Rate, \$1.10 per column inch, single column width only, 8-point and 14-point light type. CARDS OF THANKS or MEMORIALS—Single paragraph style, \$1.00 per insertion for 50 words or less; 2 cents per word beyond 50 words. Minimum, 1 inch. COPY DEADLINE—5 p.m. Tuesday week of publication.

CAR RENTAL by the day, week-end, week or month. Full insurance coverage, low rates. Call Lyle Christwell at Palmer Motor Sales, GR 5-3271.

#### WORK SHOE HEADQUARTERS

Famous Red Wing Brand  
\$12.95 to \$26.95

Foster's Men's Wear 34tf

USED TRACTOR TIRES—Large inventory on hand. Also used passenger - truck - grader tires. Jackson Tire Brokers, M-106, Muskegon, Mich. Ph. 596-2925. 32tf

DUO-THERM oil heater, new blow-er motor, \$25 or best offer. Ph. 426-4056. x15

FOR SALE—16½ foot Shasta travel trailer, completely self-contained, sleeps six, good condition. Hitch and brakes included. Phone 426-8791. x17

#### BIG Selection

Fall and Winter  
Wear  
for the  
Entire Family.

#### Use Our Lay-Away Plan

##### at DANCER'S

#### ALLSTATE INSURANCE

AUTO - BOAT - COMMERCIAL  
LIFE - HEALTH - HOME  
LIABILITY  
Phone Even, or Week-ends for  
N. H. MILES, Agent  
GR 5-8334

CARPET CLEANING by Burke. 12 cents a square foot, needs overnight to dry. In Chelsea call Merkel Brothers, 475-8821. 33tf

#### NO HUNTING SIGNS

Now available

#### Chelsea Standard

800 N. Main St.  
Chelsea, Mich.  
COMING! Christmas bazaar and luncheon by Methodist church ladies. 16

### WANT ADS

BOARDING, trimming, training. Town and Country Kennels, Jackson Rd. at Baker. NO 3-7200. 7tf

MOR HEATING & Cooling Co.—Air conditioning, hot water, steam boilers, warm air furnaces. Sales and service. Ph. 498-2853. Gregory. 47tf

#### Gem Travel Trailers and Campers

##### PICK UP COVERS

4" ————— \$100.00  
26" ————— \$179.00 and up

#### Triangle Sales

Chelsea 475-4302 40tf

#### FARMS RESIDENTIAL LAKE PROPERTY

for  
QUALIFIED RELIABLE SALES  
PERSONNEL  
CONTACT

Carole Ball, 426-8892  
Kathryn Smith, 426-5830  
Janice Fouch, Saline, 429-4114  
Wendel Fouch, Saline, 429-4114

YPSILANTI OFFICE  
Arthur Kane, 426-6655  
Virginia Oakes, 426-6655

#### Evinger Real Estate

426-3286

Dexter, Mich. 36tf

LOSE WEIGHT safely with Dex-A-Diet and remove excess fluid with FLUIDEX. Only 98c and \$1.69 at Chelsea Drug. -18

#### LaFontaine Construction Co.

GENERAL CONTRACTORS  
COMPLETE BUILDING SERVICE  
Residential — Commercial  
Emergency Repair Service  
FREE ESTIMATES  
Phone 475-7494  
P. O. Box 160, Chelsea, Mich. x7tf

TRAVEL TRAILERS — 13-ft. and up; 10x55 ft. trailers. John R. Jones Trailer Sales, Gregory, Mich. Phone 498-2655. 43tf

DON COOPER will be back for this year's Kiwanis Travel Series. 'Nuf said! 17

#### BURLAP

Beige

Yellow

Light Green

Yellow

in  
Basement

DANCER'S

JOB OPPORTUNITY, delivering carpet and furniture. Must have good character and appearance. Good benefits. Salary open. Merkel Bros. Phone Chelsea 475-8621. x16

#### Quality Evergreens

Spreading, upright, and Hicks Yews, Pyramid and Globe Arbor Vitae, Pfitzers and Blue Spruce. Now is the time to select your Christmas King and Norway Maples. All State Inspected. Faist's Evergreen Nursery, 11362 Trist Rd., Grass Lake. Phone Grass Lake 522-4588. 20

FLUTE FOR SALE—Armstrong, with silver mouthpiece. Used only senior year, \$150. Phone 475-8795. -17

### WANT ADS

#### Contractor Servicing Chelsea, Dexter and Manchester Areas

Complete Home Remodeling  
Inside and Outside

Specializing in extra living space, recreation rooms, kitchens and paneling. Installing all aluminum products, 5" eavestroughs, custom-made awnings, windows and doors, aluminum siding in many selected colors and styles.

Please Call

DALE COOK

Chelsea 475-8863 20tf

HAMMOND ORGAN teachers wanted to teach in their own homes. Call Grinnell Brothers, Ann Arbor, 662-5667. 34tf

POTATOES—Quality, second, \$1 a bushel. Bring containers, Monday-Saturday, Call Schoonover, 9 miles out M-52 N.W. to Boyce Rd. to 15577 Farnsworth Rd. 14tf

WANTED TO RENT or Lease — Bob Spithers' Horsehoeing — Farm home with room for horses. 429-4885. x49tf

LOSE WEIGHT safely with Dex-A-Diet and remove excess fluid with FLUIDEX. Only 98c and \$1.69 at Chelsea Drug. -17

FAVOR YOUR FAMILY with some tickets for this year's great Kiwanis Travel & Adventure Series. Buy Now! 17

#### BRAND NEW

1970

#### FORD CARS and PICK-UPS

At

REDUCED

PRICES

Shop While There  
Is Still A Good  
Selection

Remember—5-Year  
Warranty is Available  
On All These Units

#### Also

1—MAVERICK

1—LTD 4-Dr.

1—TORINO

Rental Cars At Even  
More Savings

#### PALMER FORD

SINCE APRIL 1912

475-3271 14tf

HORSE SHOEING — Experienced, corrective trimming and shoeing, prompt service. Buck Myer, 2800 W. M-59, phone (517) 546-1510 Howell 48843. -28

#### 10 Acres of

Evergreens, Shrubs

and Trees

Blue Spruce and  
Japanese Yews  
Our Specialty

U Dig or We Dig

Mason's Nursery

8794 Monroe St., Macon Rd.  
Saline - Ph. HA 9-5084

EXECUTIVE HOME—Grass Lake. Nine-year-old, tri-level, three-bedroom, fireplace, hardwood floors and carpeting, recreation room, gas hot water heat, one and one-half baths. Large lot in excellent location. Southside Realty, (517) 522-8469, or (517) 522-8455. 16

GUNS - GUNS - GUNS

We Have Them!

—Single Shot

—Double Barrel

—Pumps

—Automatics

#### WE TRADE

Deer Hunter Special

Winchester Model 94

30-30 Lever Action

\$77.77

Chelsea Hardware

Phone GR 9-6311 16

FOR SALE—A-C model 66 combine; also A-C 2-row mounted plow. Phone 475-7830 evenings. -16

TAKE soil away the Blue Lustro way from carpets and upholstery. Rent electric shampooer \$1. Dancer's, Chelsea 14

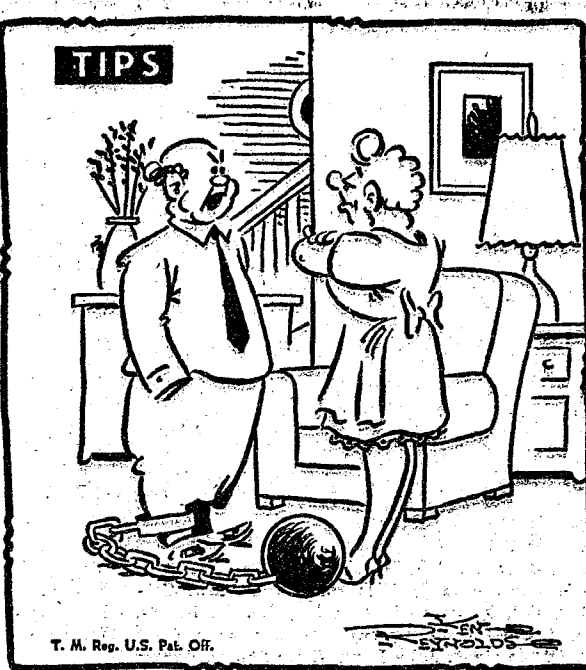

"You've not only ruined my evenings—but also the bowling ball I got in the Standard Want Ads!"

### WANT ADS

GRASS LAKE—Four acres with two-bedroom home. Full basement, oil furnace, six miles south-east of village. Many possibilities for only \$13,900. Southside Realty, (517) 522-8469, or Mr. McKernan, 475-8424. 16

### FOR SALE

8½-ACRE building lot with trout stream, \$9,500.

48 ACRES level land, \$500 per acre, excellent terms.

25 LEVEL ACRES. Ideal for subdividing.

### NO RENTALS

R. D. Miller

REAL ESTATE

Real Estate Broker

GR 9-5892

H. W. Buss

phone 475-8910

15775 Cavanaugh Lake Rd.

Chelsea, Mich.

Post Office Box 381

List your property with Miller—fast, efficient service. 8tf

### Real Estate For Sale

NEW LISTING—4-bedroom older home. Near business district. 2-car garage. \$14,000. Land contract possible.

NEWLY REMODELED—One-bedroom house. Gas heat. Village water and sewer. Large lot. \$15,000.

BUILDING LOT — One mile east on Old US-12. 135 feet of frontage. 1¼ acres. \$4000.

10 ACRE LOTS—Several to choose from. 2¼ miles out. From \$7,500 up.

SPOTLESS—2 bedrooms, separate dining room, 1¼-car garage. Aluminum siding. Ideal for a couple. \$22,000.

INVEST FOR THE FUTURE—7½ acres. Has village water, electric and gas. 745 ft. of R.R. frontage. 3-bedroom house to provide current income. \$30,000 with terms.

### CLARENCE WOOD

BROKER

646 Flanders St.

Phone 475-2093 14tf

### Linoleum - Tile

Sales and Installation  
Samples in your home  
For Free Estimate  
Call 475-7180

### Clark Bushnell

Floor Covering Service  
16tf

PEOPLE ENJOY ALOUETTE. Now is the time to buy the reliable ones. 14-16 h.p. Alouette Snowmobiles. Complete line of accessories. See Gus Hansen at 15901 Seymour Rd. or call 475-7212. Also two used machines, 1969 Ski-Doo, and 1968 Johnson Ski-Horse. 16tf

### Everything right

... ready to roll!

You know your car is RIGHT,

when we check it out after any oil change or lube job.

Because we take particular care on every job, you can drive off without a care ... confident of safe, smooth motoring.

### PURE OIL PRODUCTS

JIM'S PURE SERVICE

PHONE 475-2822

### WANT ADS

ATTENTION: Morality erects buildings all winter if you are in need of a commercial or agricultural building order before winter and want to save money. Quality materials and workmanship guaranteed. Call Petersburg 270-1855 collect or write to Box 84, Petersburg, Mich. for all your pole building needs see Morality Pole Builders today. 16tf

BABYSITTING done in my own home. Phone 479-7078. 8tf

### Chelsea Area Homes

1.8 ACRES — 3-bedroom brick ranch home 1 mile to I-94, 2-car garage, walk-out open basement. Located on hill with beautiful view. Priced to sell, \$34,900.

MAJESTIC 5-BEDROOM — Early American home, open stair case, library, 2 fireplaces. \$33,000.

2-FAMILY DUPLEX—One 2-bedroom, one 3-bedroom apartment, in Chelsea. \$18,000.

SOUTH LAKE — Beautiful year-round home, 5 years old, lakefront and also private canal. Fireplaces, family room, 3-bedroom or 4, also 2-car attached heated garage on 1.8 acres.

CROOKED LAKE — Large lot, newly constructed home needs to be finished for winter use. Priced to sell, \$15,900.

MANCHESTER—3 bedrooms, early American home, modern kitchen, attached garage. \$21,900.

DEXTER AREA—3-year-old brick ranch home, family room, fireplace, 2½ baths, full basement. 1 plus acre. \$41,500.

MANCHESTER — 10 acres, 4-bedroom farm house, 2-car garage, ¼ mile of Pleasant Lake Rd. Real buy at \$29,900.

Many Building Sites and Farms to Choose from.

Eibler, Frisinger  
& St. Amour  
REALTORS

Chelsea 475-8681

Dexter 426-4659

Evenings Call

Paul Frisinger 475-2621

Herman Keenn 475-2613

Bob Thornton 475-8857 14

### Kern Real Estate

Needs home in Chelsea. Have Buyers waiting.

Some vacant land for sale. Call

Kern Real Estate

616 S. Main St., Chelsea

Phone 475-8563. -16tf

BEAUTIFUL year-round very modern, paneled home for sale. Furnished or unfurnished. Located at Patterson Lake, on chain of nine lakes. School bus comes to lake. Phone Gregory 1-498-2785. -x17

### WANT ADS

PIANO TUNING, Chelsea and area. Facilities for reconditioning and rebuilding. Used piano sales; reconditioned grands and verticals. E. Eklund. 426-4425. 50tf

#### For Low Cost Floor Covering

We have small and large pieces, ends of rolls, etc., of linoleum and carpeting at close-out prices.

Many sizes and colors to select from.

#### MERKEL BROS.

x40tf

#### SALE

Employee's Cars

1970 LeSabre Custom 4-dr. hardtop (air cond.) ————— \$3775  
1970 Skylark 2-dr. hardtop, power steering, auto. trans., vinyl top ————— \$3175

### USED CARS

1967 Buick LeSabre 2-dr. hardtop custom, vinyl top ————— \$1495  
1967 Chrysler 2-dr. hardtop, air cond., vinyl top ————— \$1495  
1967 Rebel 2-dr. hardtop, V-8, auto, power steering ————— \$895  
1965 Mercury Wagon ————— \$495  
1964 Buick Electra Conv. (air cond.) Nice car. ————— \$695

### \$395.00 Lot

At rear of Building

1966 Chev II wagon ————— \$395  
1965 Ford 2-dr. sedan ————— \$395  
1965 Comet 2-dr. sedan ————— \$395  
1965 Olds Cutlass 4-dr. sedan ————— \$295  
1962 Olds Cutlass 4-dr. sedan ————— \$295  
1962 Olds 88 2-dr. hardtop ————— \$295

### Sprague

Buick-Olds-Opel, Inc.

1500 S. Main St., Chelsea

Evening 475-6271 or 475-8240

Phone 475-8664

Open evenings by appointment. 14tf

HUGE YARD SALE—Used clothing, many miscellaneous household items, some antiques. Oct. 10-11, 10 a.m.-6 p.m., 3275 Dover St., Dexter. x16

### HURRY

Room for few more organ students  
Beginners (any age)  
6 lessons, \$6  
Need not own organ.  
Studio practice time available  
or  
rental purchase plan.

### AI Nalli Music

Chelsea

Phone 475-7215 x17

### YARD

GOODS

The Selection

for Fall

and Winter

Is Great

BASEMENT

at

DANCER'S

15

FOR SALE—Your ticket to a season of travel and adventure is only \$7. Don't miss this year's Kiwanis Travel Series—Buy Now! 17

SELLOUT! For 10 years in a row Kiwanis Travel and Adventure Series has been a sellout. Buy your 70-71 season ticket now. \$7—\$8 great shows. 17

### TULIP



## WANT ADS

VACUUM CLEANERS — Electro-lux, authorized sales and service. James Cox, Manchester. Ph. 428-2931 or 428-8221. 43tf

## CUSTOM BUILDING

and  
REMODELING

Chelsea Associated  
Builders, Inc.  
Phone 475-8182

ROBERT PATRICK for home improvement, building and maintenance. Ph. 475-7460. 45tf

FOR SALE — GE stove and GE dishwasher, in good condition. Almost new dresser with large mirror attached. Call 475-4201. 13tf

UNGLUE YOURSELF from television — Discover the big, wide world through Kiwanis, 10th Annual Travel & Adventure Series. Buy Now! 17

LOT FOR SALE — Middle St. at Grant, 100 feet frontage. Ph. 475-7698. 12tf

TREE REMOVAL DONE — Also buyers of standing timber and walnut trees. Chelsea 475-7691. 34tf

BABYSITTING for working mothers who still haven't found the right sitter. Still have openings for four children in my licensed home. Call 475-2659. 17

AL'S RADIO & TELEVISION — Service at 549 N. Main, or phone 475-8545. Car radios and antenna service. 16

SQUASH AND CABBAGE for sale. Steve Toth, Sr., 2100 McKernan Dr. Ph. 475-7899. 16

RETIRED LADY wants to rent one 1-bedroom apartment in Chelsea. Furnished or unfurnished. Call 475-2521. 17

PUPPY WANTED — Rhodesian Ridgeback puppy, female. Phone 668-8301. 17

FOR SALE — 1969 Ford Pick-up half ton. Like new. Ph. 475-2582. 16

FOR SALE — '66 Chevy, excellent condition. Phone 475-2820. 16

DACHSHUND — 1½-year-old female, housebroken, all shots, reasonable. Phone HA 6-8684. 16

LOST — Two charm bracelets, sterling silver, grandchildren keepsake. Lost in the vicinity of the Chelsea Medical Center. Call collect: DL 1-2692, Detroit. Reward. 16

FOR SALE — Used sewing machine and cabinet. 475-2376. 16

AKC REGISTERED German Short-hair puppies, 3½ months old. Phone Napoleon (517) 536-4727 after 3:30 p.m. 17

GARAGE SALE — Saturday, Oct. 10, from 10 to 5. 13700 E. Michigan, Grass Lake. 16

FOR SALE — 1957 Harley Davidson, tip-top condition, all the extras. 3 h.p. Charger Mini Bike, 3 months old. Call 475-7831. 16

FOR SALE — 1964 Chevy II station wagon. Low mileage. Power steering, standard shift, two new tires. 475-7079. 16

FOR SALE — Chevrolet 238 V-8 engine, just rebuilt, will fit '63 to '67 Chevy. Light blue ladies winter coat, size 24½. Size 9 ladies white roller skates. Phone 475-7694. 16

FOR SALE — Rabbits, all sizes, cheap, cheaper if you take the lot of 15. Phone 475-7992. 16

FOR SALE — Home-made double horse trailer, dual axle, electric brakes. Good solid trailer. Ph. 475-8003. 16

## WANT ADS

XEROX COPIES made. First 20 at 20 cents each. Over 20, special prices. Merkel Brothers. 25tf

## CLOGGED SEWER

Reynolds Sewer Service

We Clean Sewers Without Digging  
Drains Cleaned Electrically  
FREE ESTIMATES  
2-YEAR GUARANTEE  
Phone Ann Arbor NO 2-5277  
"Sewer Cleaning Is Our Business—  
Not a Sideshow" 38tf

SIDING SPECIALIST—since 1938  
Alcoa aluminum siding. Remodeling. Finest workmanship. Estimates. William Davis. Ph. (313) 663-6655. 16

MEL HARTMAN, residential builder. Free estimates: houses, garages, kitchens. Flat work and roofs. Call 878-6514. 13tf

SEE US for transit mixed concrete. Klumpp Bros. Gravel Co. Phone Chelsea 475-2530, 4920 Loveland Rd., Grass Lake, Mich. 404tf

FOR SALE — 9-year-old AKC registered female 10-inch Beagle, \$25 or best offer. Also, 2-year-old Dachsund, mixed, female, spayed, \$10 or best offer. Phone 475-8898. 16

POODLE CLIPPING, reasonable prices. Call for appointment 475-8241. 16

JONATHAN & DELICIOUS Apples for sale. Also, sweet cider, made fresh every Friday. Chrysler Orchards, 1817 Rank Rd., 7 miles west of Chelsea off of Old US-12. 19

FOR SALE — Ladies ¾-length black leather coat zip-in lining. Size 18. 16

FOR SALE — Snowmobile 1968 Hustler, good condition, best offer. 475-5332. 16

TAKE OVER PAYMENTS on 14 cu. ft. refrigerator and matching double oven electric stove, copper-tone color. Six months old. 16

FOR RENT — 1-bedroom apartment, semi-furnished, outside Chelsea. \$80 (utilities not included), no pets. References required. 475-7081. 16

COMBINATION KILNATOR refrigerator for sale. May be seen at 108 Palmer Rd., Sylvan Center or phone 475-5768. 17

HONDA mini-trail 50, excellent condition. Manchester 428-8567. 16

FOR SALE — Hollywood bed frame, box springs and mattress. Phone 475-4831. 16

FOR SALE — Suffolk ram lambs. Phone 475-8790. 16

FOR RENT — Furnished, 2-bedroom apartment. Includes utilities, no pets. May be seen at 552 McKinley. 16

HEARTHSIDE YARN SHOP, 5450 Conway Rd. Imported and domestic yarns, needles and instruction books. Free lessons and assistance. Open daily except Sunday, 9 a.m. to 9 p.m. Ph. 475-2014. 16

PAINTING AND REPAIRS interior and exterior, you name it we can do the job. Free estimates, guaranteed work. Reasonable prices. Phone 662-0114. 19

WANT TO SAVE extra money this year? Then get those Christmas gifts free by having a Shopper Shows Toy Party. For more information, call Jackie Shaw, 426-4025 after 5:30. 16

RENTING TILL JUNE 1—Modern lake-front cottage on Sugar Loaf Lake, 2-bedroom, furnished, \$110 a mo. Phone Dearborn 1-565-3099. 16

ALUMINUM SIDING, custom trim, and gutters. Dave's Siding Co. Phone 498-2428. 15tf

## WANT ADS

## WORK SHOE HEADQUARTERS

Famous Red Wing Brand  
\$12.95 to \$26.95

## Foster's Men's Wear

NEW ARRIVALS — St. Bernard puppies, reservations taken now. Dexter phone 428-2111. 16

FOR SALE — Guernsey cow and her second calf, family cow, also Tennessee Walker Greenborough stud, with all equipment. Palomino gelding, eight years old, well broken with children. All equipment. Also double action horse trailer, home-made, in good condition. Call 475-2782. 16

FOR SALE — Fiberglass pick-up cover, with all attachments. Call 428-3431. 16

PUPPIES — Mixed toy collie and hound, \$2.00. Phone 475-2996. 16

## REAL ESTATE

NEAR CHELSEA, 13 rolling and wooded acres, pond possibility, terms. VA 7694. 16

2.91 VACANT ACRES near State land. VCO 7237. 16

OWN YOUR OWN island, two acres, house needs some work. 15 minutes from Chelsea. 16

EXECUTIVE TYPE brick home on 5 acres. Call us to show. 16

80-ACRE FARM with live stream, two-story house and barn. LF 7094. 16

MOBILE HOME SITES available. Own your own ¼ acre. Ready to move on. Terms. 16

## Howell Town &amp; Country, Inc.

CARLE WIEDMAN  
Local Representative  
Ph. 426-3758 17

## Real Estate for Sale:

HOMES: 421 W. Middle (10 rooms, or two apartments) 16

421½ W. Middle (9 rooms or 2 apartments) 16

428 W. Middle (8 rooms, 3 bedrooms) 16

322 Garfield (7 rooms, 4 bedrooms) 16

335 Wilkinson (6 rooms, 3 bedrooms) 16

LOTS at Cavanaugh Lake, Kernwood Drive 16

REAL ESTATE with dwelling on Garvey Rd. and Cavanaugh Lake Road. 16

Contact after 6 p.m. Detroit 533-3271 or Grass Lake (517) 522-4849. 17

FOR SALE OR RENT — Trailer, 8'x35', would make a good weekend trailer for hunters or campers. Call 475-7486, or stop by 20938 Waterloo Rd. 17

FOR SALE — 1963 Chrysler, 4-dr., automatic trans., power steering. \$200 full price. Ph. 475-8254. 16

AKC REGISTERED POODLES and Chihuahua puppies for sale. Also stud service. Weber's Kennel, 3045 N. Lima Center Rd., Chelsea. 475-7801. 17

BOB SMITHERS Horseshoeing, new location, 8531 Waters Rd., Ann Arbor. Phone 761-8517. 16

THANK YOU  
I would like to thank everyone for their cards, gifts, and visits while I was in the hospital and since my return home.  
Mrs. Otto Eisemann. 16

CARD OF THANKS  
I would like to thank my relatives and friends for their cards and gifts that I received during my stay of three weeks in the hospital in Toledo, O.  
Hubert L. Heard. 16

CARD OF THANKS  
Our sincerest thanks go to all of our many friends, neighbors, and relatives, for their kind expressions of sympathy during our recent bereavement over the loss of our son, Paul D. Maurer. Also to Chelsea High school, the students, and members of the band, and football team, and to all the people who gave to the Cancer Fund in Paul's name, thank you from the bottom of our hearts.  
Mr. and Mrs. Russell R. Maurer 16

Subscribe today to The Standard!

Porter's TV  
212 Buchanan St.  
Chelsea Phone 475-8380 19

FOR RENT — 2 apartments. Clean, unfurnished, first floor, carpeted. Second floor, unfurnished, heat furnished for both. For two persons, no children, no pets. Phone 475-8469 after 6 p.m. 15tf

Telephone Your Club News  
To GR 5-3581.

## Now Opened

## HEARTHSIDE YARN SHOP

5450 CONWAY ROAD

Imported and Domestic Yarns  
Needles and Instruction Books  
Free Lessons and Assistance.

OPEN DAILY EXCEPT SUNDAY

9 a.m. to 9 p.m.

PHONE 475-2014

## Gridders of the Week



MIKE GIFFIN, left, senior, is a newcomer to Chelsea, having moved here in the 10th grade from Ferndale. This is Mike's second year on the varsity team, although he played football in Ferndale. Mike is an offensive end, and defensive tackle for Chelsea. Other sports which Mike enjoys are water skiing, and water sports. His family has a summer cottage at Traverse City, where Mike spends most of the summer. He works most of

his free time, when not at football practice or at school, at the Gallup-Silkworth Pump and Pantry as a gas station attendant. After high school, he would like to go to college, probably Washtenaw Community College, and then on to Michigan State. He plans to major in civil engineering. Mike lives at 16995 Old US-12 with his parents, Mr. and Mrs. Gerald Giffin, and his sisters, Chris, and Cindy, and brother, Mark.

## Yarn Shop...

(Continued from page one)

Mrs. Edwards, who has knitted for many years, claims the idea came to her last spring. She was bored with working in an office, and decided to go into a business in which she has had an active interest for many years.

Her merchandise will include yarns from Spinnery, Rochelle, and Unger. She will also carry some imports. A service which she will offer will be free instructions and assistance to customers.

## CARD OF THANKS

Thank you to friends and neighbors for their cards, flowers and special help, also to the Rev. Clive Dickinson for his help and comfort during our time of bereavement at the death of our father and grandfather.  
Mr. and Mrs. Donald Knoll,  
Sandy Knoll. 16

## THANK YOU

I would like to thank everyone for their cards, gifts, and visits while I was in the hospital and since my return home.  
Mrs. Otto Eisemann. 16

## CARD OF THANKS

I would like to thank my relatives and friends for their cards and gifts that I received during my stay of three weeks in the hospital in Toledo, O.  
Hubert L. Heard. 16

## CARD OF THANKS

Our sincerest thanks go to all of our many friends, neighbors, and relatives, for their kind expressions of sympathy during our recent bereavement over the loss of our son, Paul D. Maurer. Also to Chelsea High school, the students, and members of the band, and football team, and to all the people who gave to the Cancer Fund in Paul's name, thank you from the bottom of our hearts.  
Mr. and Mrs. Russell R. Maurer 16

Subscribe today to The Standard!

## Council Briefs

At a regular session of the Chelsea Village Council Tuesday evening, present were President Fulk, Clerk Harvey, Administrator Weber, Trustees Gorton, Musbach, Dmoch, Boylan, and Chandler. Trustee Miller was absent.

A letter was received from the Village Planning Commission recommending approval of the request from Our Savior Lutheran Church to rezone property from Highway Service Business District to Residential R-1.

Motion by Gorton, supported by Dmoch, to authorize the Electric & Water Department to enter into an agreement and to loan the Library \$5,000 for improvements. Repayment to be made in three annual installments. Roll call: Yeas all. Motion carried.

Motion by Musbach, supported by Dmoch, to request bids on accounting equipment to update the accounting system and to comply with the Uniform Accounting System adopted by the State of Michigan for all cities and municipalities. Roll call: Yeas all. Motion carried.

Trustee Musbach read a summary of the Police Department activity for the month of September as submitted by Chief Meranuck.

Motion by Chandler, supported by Musbach, to authorize and direct the clerk to issue checks in payment of bills as submitted: General fund, \$6,039.37. Roll call: Yeas all. Motion carried.

Motion by Gorton, supported by Boylan, to adjourn. Roll call: Yeas all. Motion carried. Meeting adjourned.

A petition was received containing signatures of 57 residents on and near S. Main St., requesting re-location of M-52 as it passes through the Village of Chelsea.

The Council expressed concern with the residents in this area regarding the volume of traffic which passed through the village. However, it was pointed out that M-52 is a state trunkline and is controlled by the State Highway Department.

Motion by Dmoch, supported by Chandler to accept the recommendation of the Village Planning Commission and deny the request of Central Advertising Co. to vary from Section 3.15.70 of Ordinance No. 55 (Zoning Ordinance) in replacing a sign at Spencer's Sinclair located at 1445 M-52 with a sign larger than is presently in use. Roll call: Yeas all. Motion carried.

A report was made regarding the hearing on phosphorous removal at the Sewage Treatment Plant by the Water Resources Commission in Lansing on Sept. 17.

Motion by Gorton, supported by Boylan, to adopt a resolution indicating that the village wishes to meet the timetable set forth by the Water Resources Commission removing phosphorous, providing the Water Resources Commission can set a limit of removal in

## CUB SCOUT NEWS

## PACK 415—

Cub Scout Pack 415 held their regular Pack meeting, Tuesday evening, Sept. 29, to get acquainted with new Cubs and their families. The meeting signalled an end to the summer's activities which had included ball games, hot-dog roasts, a rocket derby, hay-ride, and pot-luck dinner, as well as a trip to Tiger Stadium to watch the Tigers in action.

The meeting opened with the flag ceremony, followed by the awarding of gold and silver awards to Brian Herrick, the neophyte scoutmaster, Greg Slocum, and Bear Books to Kelly Kreiger and John Dreiman. Mark Shippey and Gary Packard advanced to the Webelos Den. Timmy Bassett was welcomed back to the Pack.

Carmar Slocum announced his retirement as leader of the Webelos Den, and introduced Gary Packard as the new leader. Games were enjoyed by the

Pack, before the meeting closed with the retirement of the flag.

DEN 1, PACK 415—  
Cub Scouts of Den 1, Pack 415 are back in the swing of scouting again. The Cubs have had two Den meetings at the home of the Den Mother, Mrs. Atkinson, at Cavanaugh Lake.

At the Sept. 29 meeting, the Cubs reviewed their summer Pack meetings and all the fun they had. They all went to a baseball game in Detroit, a highlight of the summer.

On Oct. 6, the Cubs made plans for Halloween masks to wear to their Halloween party.

At this same meeting, Brian Herrick was elected Denner, John Dreiman, Assistant Denner.

Following a ball game outdoors, the meeting closed with a flag ceremony. This took place at Den Mother's front step, where her flag is displayed each day.

Kevin Lyle, scribe.

HAVE YOU TRIED IT?  
Reports show that people using the new bourbon-flavored toothpaste have 40 percent more cavities than average—and couldn't care less!

## TODAY'S THOUGHT

By LOUIS BURGHARDT

Some people say, "The church is always asking for money." Even if this was 100% true, the expression should be squelched because church people, places and purposes face a constantly growing need for money to carry on work that needs to be done. The world is topsy turvy enough as it is but stop and think how ghastly unlivable it would be without churches.

This brings to mind the meaningful words of Peter Marshall, the revered former chaplain of the U. S. Senate—

"Surely there is something wrong with our lives and standards of values, when we compare what we spend for amusements and what we give to the church. There are gifts made at a cost and some are willing to do without personal comforts in order to have a real part in the Kingdom of God. But there are others whose contributions are more casual and their gifts are more like tips; less than the annual dues in the club; less than the amount they spend on non-essentials."

The thought may be worth thinking about... BURGHARDT FUNERAL HOME, 214 East Middle St., Chelsea, Mich. Phone GR 5-4141.

## —SPECIALS—

ECKRICH

Roasted Sausage . . lb. 85c

CAMPBELL'S CHICKEN NOODLE

Soup . . . . . 3 cans 47c

12-OZ. CAN NIBLETS WHOLE KERNEL

Corn . . . . . 2 for 43c

1-LB. BAG BRACH'S

Chocolate Candy . . . . 57c

(Peanuts, Raisins, Stars, Clusters)

FARMER PEET'S RE-PEETER

Bacon . . . . . 1-lb. pkg. 61c

**KUSTERER'S**

FOOD MARKET

DIAL 475-2721

WE DELIVER

BANK AUTO  
LOANS ARE  
BEST!

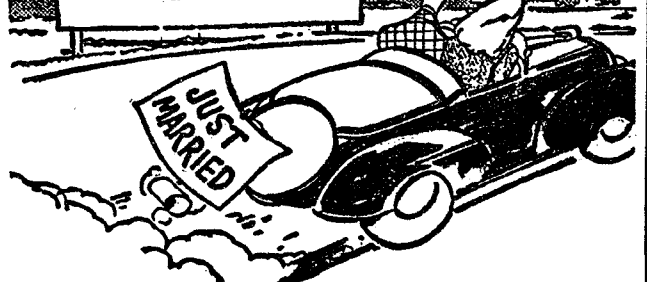

ANY TRIP YOU MAKE will be more pleasant, if the car you drive is financed the Bank Way—economically, conveniently and with local people.

Now Paying the Highest Interest Rates  
On Savings Accounts  
Any Bank Can Pay

**CHELSEA STATE BANK**

Member Federal

Reserve System

**FDIC**

Member Federal

Deposit Insurance Corp.

**MID-STATE  
FINANCE CORP.**

\$25 to \$1,000

For Any  
Worthwhile Purpose

See or Call  
**FRANK HILL**  
at 475-8631

111 PARK STREET  
CHELSEA, MICH.

**EDUCATION  
IS OUR  
BUSINESS**

Try It!

WASHTENAW

COMMUNITY

COLLEGE



Look like a fashion Pro  
in a NFL Blazer by

**Curlee**

Game for anything, Curlee's NFL blazers in smart single or double-breasted styles...

\$55<sup>00</sup> to \$65<sup>00</sup>

**Strieter's Men's Wear**

"The Place To Go for Brands You Know"



# Community Calendar



Lima Center Extension Study Group, Wednesday, Oct. 14, 10:30 a.m. Lesson: "Are You Listening?" Hostess: Mrs. Barbara Edict.

Spaulding for Children Auxiliary, Monday, Oct. 12, 8 p.m. at Spaulding Farm.

Kinder Klub at home of Mrs. Edson Whitaker, 8 p.m., Oct. 13. Speakers: Mrs. Michelson and Mrs. Meyer. Guest Night.

Never Rest Farm Bureau, Friday, Oct. 16, at 8:30 p.m. at the home of Mr. and Mrs. Reuben Lesser, Jr.

Rogers' Corners Farm Bureau, Friday, Oct. 9, 8:30 p.m., at the home of Mr. and Mrs. Alfred Kuhl, 3840 Fletcher Rd., Chelsea.

Chelsea Senior Citizens meet at Korner House at 1:30 p.m., Monday, Oct. 12, for tour of Chelsea Milling Co.

Association for Children with Social and Learning Difficulties, Thursday, Oct. 8, 8 p.m., Zion Lutheran church, Ann Arbor. Judge Francis O'Brien, will speak on the legal rights of the juvenile. For information, call 665-4338, or 663-3605.

South School Association first meeting this season Thursday, Oct. 8, 8 p.m., South school gym. Fred Mills, business manager of Chelsea schools will discuss school policies.

Modern Mothers Child Study club, Oct. 13, 8 p.m., at the home of Mrs. Paul Weber.

American Legion Auxiliary rummage sale, Sylvan Town Hall, Oct. 9-10. adv16

OES Past Matrons pot-luck and regular meeting, Thursday, Oct. 8, at Masonic Hall, 12:30 p.m.

Worship information poster to be published. Churches interested in a listing should call 475-2545. Chelsea Ministerial Association.

TOPS Club at library, Wednesday, afternoon group 12:30 p.m. For information call 426-4542. Thursday evening group 7 p.m. For information call 475-8720.

Sewing every Tuesday afternoon at Korner House.

Trap Shoot this Sunday, 10 a.m. to 1 p.m. at the Chelsea Rod and Gun Club grounds. Coffee and doughnuts served 8-10 a.m. adv17

October birthday party of Chelsea Senior Citizens Thursday, Oct. 15, at the Korner House. Pot-luck dinner at 6:30 p.m.

Gingham Belles 4-H club work meeting, Group 1, Tuesday, Oct. 13, 6:30 p.m., home of Mrs. William E. Clark. Bring either 4-H project or bazaar item to work on.

Ether Chapter of the Congregational church, at church, Thursday, Oct. 15, at 8 p.m. Mrs. Laurayne White, hostess.

St. Mary Bake Sale, Saturday, Oct. 10, at the former K. of C. Hall, 10 a.m. to 1 p.m. adv 16

Rebekah regular business meeting Monday, Oct. 12, 8 p.m. at the hall.

Inquiries regarding the Chelsea blood bank may be directed to Harold Jones in the event that Mrs. Dudley Holmes is unavailable.

Singles, 25 and over, dance and mingle, every Tuesday, 9 p.m., YMCA, Ann Arbor. Live music.

Fun night every Friday night at 7:30 p.m. at Korner House.

Chelsea Community Farm Bureau Thursday, Oct. 8, 8 p.m., at Sylvan Town Hall co-hosts, Mr. and Mrs. Carl Heller and Mrs. Marjorie LaRose.

American Legion and Auxiliary hospital equipment available by contacting Loren Keezer at 475-2766 or 475-3431.

## BIRTHS

A daughter, Camille Elizabeth, to Mr. and Mrs. Donald H. Passow, Sept. 28.

A son, Michael Thomas, Oct. 3, to Mr. and Mrs. Gene Shoemaker.

A son, Steven Michael, Oct. 5 to Mr. and Mrs. Clifton Schultz of Napoleon. Paternal grandparents are Mr. and Mrs. Richard Cavender.

ADOPTION  
A son, David Andrew, 3 1/2 years old on Monday, Sept. 21 to the Rev. and Mrs. Daniel A. Klein and children, Danny, Debbie and Mary.

The family relieved the summer vacation the other night. Dad showed colored slides of his cancelled checks.

## DEATHS

### Charles Edward Hale

Dies Friday at Hospital Following Auto Crash

Charles Edward Hale, 19200 Clark Lake Rd., died Saturday night, Oct. 3, at the University of Michigan Hospital, following injuries he suffered in a crash earlier that evening. He was the husband of Donna Lee Haines Hale, 107 Hamilton, Pontiac.

Born Nov. 28, 1945, in Gifford, Ind., the son of William and Ella Caudel Hale, he was a self-employed tree trimmer.

Survivors include his widow, and parents, William Hale, of Gregory, and Mrs. Arthur Altvater, Chelsea; brothers, Beverly John Hale, in Denmark with the U. S. Air Force; Harold M. Hale, in Spain with the U. S. Navy; William P. Hale, Visalia, Calif.; Allen Hale, Naples, Italy, with the U. S. Navy; and Lawrence M. Hale, Saline, and sisters, Mrs. James (Marlene) Foster, Austin, Tex.; and Mrs. Robert (Sharon) Dillingham, Flint.

Funeral services were held Wednesday, Oct. 7, at Staffan Funeral Home, the Rev. Henry Campbell officiating. Burial was in Oak Grove Cemetery.

### George A. Titus

Chelsea Man's Brother Dies at Detroit Hospital

George A. Titus, Detroit, died Sept. 28, in Mt. Carmel Hospital, Detroit. Born May 12, 1905, he was the son of O. M. and Bessie McDonald Titus, of Detroit. He married Mildred White, formerly of Chelsea, in 1928. She survives.

In addition to his widow he is survived by five children, Mrs. Fred (Alma) Gotts, Livonia; Mrs. John (Mildred) Strauss, Royal Oak; Mrs. Howard (Bessie) Cutsinger, Garden City; Donald Titus, Dearborn; and William Titus, Farmington; 20 grandchildren, and one great-grandchild. He is also survived by three brothers, Otis Titus, Chelsea, and Jim and Richard Titus, both of Detroit.

Funeral services were held Thursday, Oct. 1, in Detroit at the Schmalzreidt & Sons Funeral Home, the Rev. Fr. Maddock officiating. Burial followed in Woodlawn, Mausoleum.

### Band Show...

(Continued from page one)  
the life of Maxwell Smart. Tunes in this show will be: "Goldfinger," "Eleanor Rigby," "Come Together," "When I'm 64," and "Ob-la-di-ob-la-da."  
The band's next performance will be on Oct. 28, Homecoming. The band travels to Saline, Oct. 30. The last two shows the band will perform will be on Nov. 6, and Nov. 13.

### Sp/4 Henry W. Harat

Dies Friday from Injuries Sustained in Auto Crash

Sp-4 Henry H. Harat, 13675 Maute Rd., Grass Lake, died Friday night, Oct. 2, at 11:30 p.m. at the University of Michigan Medical Center, following injuries sustained in an automobile accident Sept. 26.

He was born Nov. 15, 1948 in Trenton, the son of Henry R., and Catharine Bresko Harat. The 21-year-old veteran of the U. S. Army had been a sniper in Vietnam and Cambodia for one year with the 1st Cavalry, 5th Infantry. Wounded in Cambodia, he was awarded the Purple Heart, Bronze Star, and Air Medal, as well as a Presidential Unit Citation. He returned home to the United States July 19, 1970. He was assigned to the 4th Bat., 68 Armored Div. of Fort Riley, Kan., since Aug. 27.

A 1966 graduate of Chelsea High school, he was employed by Fortune Industries, Larro Feeds, and the Ford Motor Co., prior to entering the service in February, 1969.

Survivors include his parents; three sisters, Monica, Anita, and Linda, all living at home; and three brothers, Donald, David, and Matthew, all at home; maternal grandmother, Mrs. Catherine Bresko of Lincoln Park, and paternal grandmother, Mrs. Aniela Harat Zaczny, Lincoln Park.

Funeral services were held Wednesday, Oct. 7, at St. Francis church, with the Rev. Fr. Francis Wahowick officiating. Rosary services were Tuesday, Oct. 6, at 9 p.m. were Tuesday, Oct. 6, at 9 p.m. at Staffan Funeral Home. Burial was in Mt. Olivet Cemetery.

### Mrs. Carl G. Waddell

Dies Last Thursday At Ann Arbor Hospital

Mrs. Carl G. (Esther) Waddell, 71, of 262 Park St., died at St. Joseph Mercy Hospital Oct. 1. She had suffered a stroke at her home a few days previously.

Mrs. Waddell was born in Sylvan township, Nov. 8, 1898, a daughter of Michael and Bena Roller Zeeb. She was married to Carl G. Waddell on April 21, 1921. They had lived in Springfield, Mo., for many years, until his death on June 28, 1940. Mrs. Waddell has made her home in the Chelsea area again since that time.

A member of St. Paul United Church of Christ of Chelsea, she was also a member of the church's Women's Fellowship. Surviving is a brother, Walter Zeeb of Chelsea, and a sister, Mrs. William G. (Phoebe) Eisenmann of Ann Arbor, several nieces, and nephews. A brother, George Zeeb, died June 22, 1965.  
Funeral services were held Saturday, Oct. 3 at 1:30 p.m. at the Burghardt Funeral Home with the Rev. Warner H. Siebert officiating. Burial followed in Oak Grove Cemetery.

Telephone Your Club News To GR 5-3581.

## WATKINS

Your personal store at your door since 1868.

PAT KRONICK  
Phone 426-4167

## GAMBLES HEADQUARTERS FOR GUNS

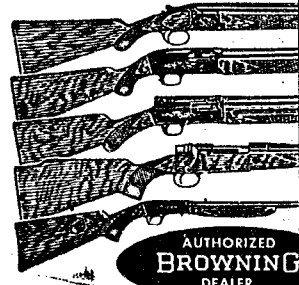

Trim, tough, take-down twenty-two  
BROWNING .22 Automatic Rifle  
• Separates to a length of 19 inches in 3 seconds!  
• Weighs only 4 1/2 pounds!  
• Tough and rugged as they come!

Everything for HUNTING -but the game

Quality is the one characteristic, above all others, that Browning builds into a gun!  
BROWNING Automatic-5 shotgun

FIRST BUCK REPORTED: William White, Sr., 234 Washington St., took an entire week to go deer hunting, since the bow and arrow deer season opened Oct. 1. On his first day out, White bagged his buck. The animal, which was killed near Fitchburg, was seen at approximately 6:30 p.m. Monday evening, Oct. 5. White, who has been hunting with a bow and arrow since 1951, explained that he preferred hunting with bow and arrow to hunting with a gun for two reasons. The first reason, he claims, is that it is more of a

## Edwards Designs Oven That May Revolutionize Vinyl Siding Usage

Dare Edwards, 5450 Conway Rd., is a contractor. He works with vinyl siding, a material which he feels is superior to siding materials. Until recently, however, there was no way a contractor could do a complete vinyl siding job on a building, for the material comes in standard sizes that don't always match window sills, casings, or fascias.  
About three years ago, Edwards, senior member of Edwards & Son, began working on an idea that materialized last March with a vinyl heating oven that may totaly revolutionize the vinyl siding business. Trial and error produced an oven which will pre-heat vinyl sheets so that they may be sent and fabricated to fit the many intricate areas that make up a building. With this oven, Edwards can go around window sills and window casings. He can trim any area in vinyl, which previously had to be done in aluminum.  
Patent has been applied for and is pending, Edwards announced. He is starting plans to mass-pro-

### Arson Suspected...

(Continued from page one)  
son was suspected. The smell of charcoal fluid was present in the areas of the house where the fire began.  
Sgt. Kerr, fire inspector for the department, is still investigating the accident.

challenge to get your animal with bow and arrow. Secondly, the countryside is prettier in October than it is in November, when gun season opens. This is the first time he had taken an entire week of vacation time to devote to deer hunting, claims the lucky hunter, and it is the first time he reached his limit in one day! Mrs. White, however, is delighted. For with no other vacation plans, her husband will now have to stay at home and work on the house!

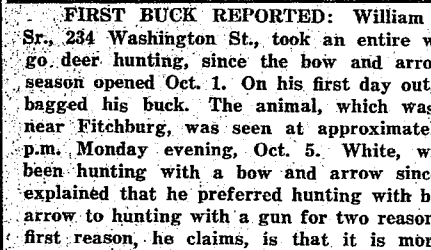

## Frosh Grid Team Suffers First Defeat

Chelsea freshmen gridders suffered their first loss of the season Tuesday night, Oct. 6, when they lost to Willow Run, 20 to 8. A spirited running attack and some key errors by the Frosh Bulldogs gave the young Flyers the first ouddown scored on Chelsea's Frosh this year.

Willow Run's first touchdown came midway through the second quarter after a 50-yard run and a Chelsea fumble gave them the ball on Chelsea's six-yard line. They scored again before the half on an end sweep that marched through half the Chelsea team. The Flyers scored again early in the fourth quarter on a short run.

Chelsea's lone tally came with just 20 seconds remaining in the game. John Houle tossed a 30-yard TD pass to Dave Lauhon. Houle passed to Tim Treado to add the extra points.

There were a number of bright spots for the young Bulldogs. John Houle played another fine game at quarterback and John Tandy and Mary Guster showed some good running. Lauhon combined some good end play with some hard hitting from his defensive safety. John Beeman also played a good game at safety. The offensive line of Mike Murphy, Howard Haselschwardt, Keith Kargei, Bill Scott, and Jim Storey also showed improved pass blocking.

Coaches Bainton and Terpstra said that football games are won by hard hitting and few mistakes. Tuesday night Chelsea just was out hit, and made too many mistakes.

### PLAN A CAREER.

Take Courses at

Washtenaw Community College



## SPRED PAINTS

latex wall paint and latex enamel  
BOTH EASY TO APPLY, WASH-UP WITH WATER  
YOU SAVE TIME AND GET A BETTER LOOKING JOB



SPRED SATIN®  
LATEX WALL PAINT  
\$6.95 gal.

Fabulous paint that flows on easier, spatters less and covers better! Dries in 20 minutes to a velvety, matte-flat finish lovely to look at but tough enough to wash again and again. Choose from 2,694 colors!



SPRED® LATEX SEMI-GLOSS ENAMEL  
\$2.84 qt.

Hands, tools clean in cold water. Now from Glidden—a low-luster enamel with the trouble-free benefits of latex! Color-matched to Spred Satin.



New Glidden Antique Finishing Kit  
Just 2 easy steps to a beautiful antique finish. Your choice of traditional or modern colors.  
\$3.55

COUPON worth \$1.00 on the GLIDDEN SPRED ROLLER KIT With 60" extension handle  
Now \$3.76 Reg. \$9.76  
Coupon Expires Oct. 30, 1970  
Suggested price only—all stores priced competitively...



PAINT

Prices Shown are "Cash-N-Carry"

CHELSEA LUMBER CO.  
"Where the Home Begins" Dial GR 5-3391

## Magnavox

...truly has everything you need and want in Color TV!

Now... color pictures are much more Rectangular... Clearer... and Ultra-Bright!



Enjoy an entirely new look in Color TV!

The new square corners of this 19" diagonal measured model 6280 give more viewing area... the flat screen gives sharper pictures—the Ultra-Bright tube gives life-like realism! Magnavox—the closest yet to a movie screen! Why settle for yesterday's Color TV?

Automatic Fine-Tuning!

Change channels as often as you wish—Magnavox Automatic Fine Tuning will always remember to give you a perfectly-tuned picture—instantly and automatically—on every channel, every time! You'll also enjoy Quick-On pictures and sound, Chromatone, plus exclusive Bonded-Circuitry chassis.

All for only...

\$398.50

## FRIGID PRODUCTS

LLOYD and GEORGE HEYDLAUFF

N. Main St., Chelsea

Phone GR 9-6651

Trade up To A BROWNING



# AGRICULTURE IN ACTION

by GARY A. KLEINHENN  
Michigan Farm Bureau

## ★ No One Second Best!

Football season is here, the pigskin flies every week-end, taking off Friday and staying airborne until late Monday night. Throughout the five-month season, national concern will focus on who has the best team and the validity will come from complex rating systems in nation-wide polls.

Like football, but a team that plays a year-round season, is the "Agricultural Conference of America." And like football, agriculture does have its very own rating system. For instance, here are the recent yearly official statistical ratings of Michigan's "Top Ten" food product finishers and how they stacked up with all the 50 states in their field as released by the Michigan Department of Agriculture.

In the number one spot for the first time are blueberries along with dry edible beans (unchallenged for years), red tart cherries, eastern white winter wheat, cucumbers for pickles and hothouse rhubarb which is always an exciting contender.

On our 13 million acre Michigan field, the solid team effort coached by Michigan farmers, we can boast that no state crops finished second best.

In the third spot are apples, asparagus (fresh), carrots, celery, sparsmint, strawberries and sweet cherries. Moving quickly now, corn (sweet of course), grapes and pears claimed fourth, while fifth went to cottage cheese, maple syrup and plums.

Michigan's 85,000 farms finish out the top 10 with sixth spot awarded to onions, peaches, peppermint and shiny red fresh tomatoes. In seventh place stands beet sugar, cauliflower, green peppers, ice cream, milk and snap beans (processing type.) in eighth is tantalizing cantaloupe and processing tomatoes. Big number nine is lined up with cabbage, honey and ready to market fresh snap beans. Rounding out the big 10 is field corn and fresh slicer cucumbers.

Outside the elite 10 are head lettuce and potatoes in 11th, butter sliding into 12th position with American cheese close behind. Others are wheat in the 16th spot, followed by eggs and swine. Chicken claim the 18th position, one position after the eggs.

## Pvt. Ronald Montange Completes 11-Week Army Lineman Course

Ft. Gordon, Ga., Private Ronald J. Montange, son of Mr. and Mrs. Stanley J. Montange, 19640 Ivey Rd., Chelsea, Mich., on Sept. 4, completed an 11-week lineman course at the U. S. Army Southeastern Signal School, Ft. Gordon, Ga.

His training began with a four-week field wireman course at an Army training center. The remaining seven-week training period was conducted at the signal school, where he learned to construct and maintain field wire, open wire, and cable communications systems.

Pvt. Montange entered the Army in April 1970 and completed basic training at Ft. Leonard Wood, Mo.

The 21-year-old soldier was graduated from Chelsea High school in 1967, and also attended Washtenaw Community College at Ypsilanti.

His wife, Nancy, lives at 7207 Webb's Landing, Gregory.

AGE  
23

## Married Male Driver

Your A-O man will save you money on your car insurance. No surcharge or higher rate. See your A-O man — he's all out for you.

**A. D. MAYER  
AGENCY, INC.**

"Your Protection is Our Business"  
Phone 479-5061

115 Park St. Chelsea

**Auto-Owners  
INSURANCE COMPANY**

# THE SUPERMARKET THAT'S JUST A LITTLE BIT BETTER

# Stop & Shop

14901 Old U.S.-12  
Corner at M-52  
Chelsea



## THE KNOW HOW OF INTELLIGENT MEAT BUYING IS REALLY THE 'KNOW WHERE'

Our customers have learned to depend on the outstanding quality of Stop & Shop meats — unfailing satisfaction with every cut they purchase. The finest quality, together with the expertise of our meat cutting experts, makes an unbeatable combination.

Prices effective Wednesday, October 7  
through Tuesday, October 13, 1970

"Triple R Farms" U.S.D.A. Choice

# CHUCK ROAST 59<sup>c</sup> lb.

Blade Cut

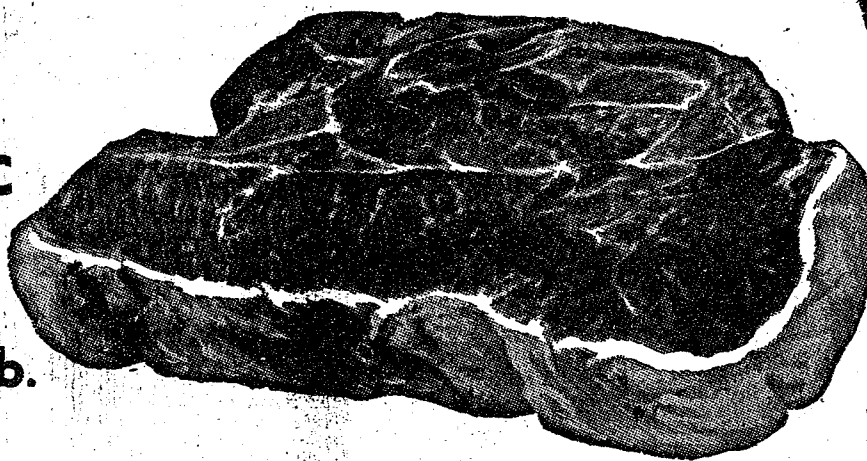

"Triple R Farms" U.S.D.A. Choice

**Chuck Roast**

Center  
Cut

**69<sup>c</sup> lb.**

"Triple R Farms" U.S.D.A. Choice

**Chuck Roast**

Round Bone  
or  
English Cut

**89<sup>c</sup> lb.**

"Triple R Farms" Lean, Tender Boston Butt

**Pork Roast**

**53<sup>c</sup> lb.**

Lean, Tender, Meaty

**Pork Steaks**

**69<sup>c</sup> lb.**

Lean, Tender, Boneless & Cubed

**Pork Cutlets**

**79<sup>c</sup> lb.**

"Triple R Farms"  
Fresh Dressed  
**CHICKEN  
LEGS**

**59<sup>c</sup> lb.**

**CHICKEN  
BREASTS**

**69<sup>c</sup> lb.**

Stop & Shop's Lean, All-American Beef

**Hamburger**

5-Lb. Units  
or More

**59<sup>c</sup> lb.**

"Triple R Farms" U.S.D.A. Choice

**Ground Round**

**99<sup>c</sup> lb.**

Tender Sliced

**Beef Liver**

**49<sup>c</sup> lb.**

"Triple R Farms" Mich. Grade 1

**Skinless Wieners**

**49<sup>c</sup> lb.**

"Triple R Farms" Mich. Grade 1

**Sliced Bologna**

**49<sup>c</sup> lb.**

U. S. No. 1 Michigan

# POTATOES

10-Lb.  
Bag

# 33<sup>c</sup>

Vets

**Dog Food**

• Liver  
• Beef  
• Chicken

**8<sup>c</sup>**

15 1/2 oz.  
Can

Heinz

**Keg O' Ketchup**

2-lb.  
Bottle

**38<sup>c</sup>**

Meadowdale Fresh-Frozen

**Orange Juice**

6 oz.  
Can

**10<sup>c</sup>**

Assorted Colors

**Northern Tissue**

4-Roll  
Pkg.

**28<sup>c</sup>**

McDonald Homogenized

# FRESH MILK

Gallon  
Ctn.

**85<sup>c</sup>**

Michigan

# PASCAL CELERY

Large  
Stalk

**25<sup>c</sup>**

McIntosh

**Apples**

**3 lbs. 39<sup>c</sup>**

Saluto

**Party Pizza**

2 lb., 1 oz.  
Pizza

**\$1<sup>68</sup>**

Camelot

**Peanut Butter**

12-oz.  
Jar

**28<sup>c</sup>**

Camelot

**Saltine Crackers**

1 lb.  
Box

**11<sup>c</sup>**

WE  
RESERVE  
THE  
RIGHT  
TO  
LIMIT  
QUANTITIES

For Your  
Convenience  
**OPEN  
SUNDAY**  
10 a.m. - 4 p.m.  
All Sale Prices  
Effective  
Sundays

Sorry,  
No Sales  
To Dealers

STORE HOURS:  
Monday, Tuesday,  
Wednesday  
9:30 a.m. - 6 p.m.  
Thursday, Friday  
9 a.m. - 9 p.m.  
SATURDAY  
9 a.m. to 6 p.m.  
SUNDAY  
10 a.m. to 4 p.m.

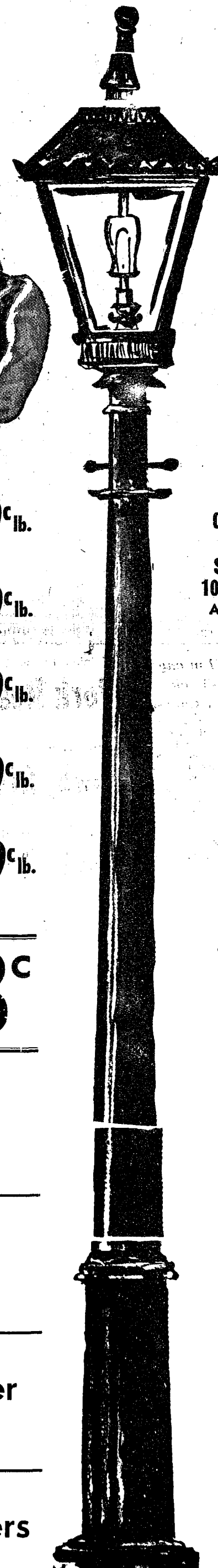



## Legal Notices

**MORTGAGE SALE**  
Default having been made in the terms and conditions of a certain mortgage made by KARL D. MALCOLM, JR. and SARAH J. MALCOLM, his wife, of Ann Arbor, Michigan, to the BANK OF THE COMMONWEALTH, a Michigan corporation, dated July 23, 1969, in Liber 1801, on page 457, Washtenaw County Records, Michigan, and recorded in the office of the Register of Deeds, for the County of Washtenaw and State of Michigan, on the 16th day of August, A.D. 1970, at 10:00 o'clock a.m., said mortgage will be foreclosed by a sale at public auction, to the highest bidder, at the west entrance of the Washtenaw County Building, in the City of Ann Arbor, Michigan, on the 15th day of September, A.D. 1970, at 10:00 o'clock a.m., on Friday, October 30, 1970. Said premises are situated in Washtenaw County, Michigan, and are described as: Lot 230, Horseshoe Division, Shady Knoll Estates, Northfield Township, Washtenaw County, Michigan, according to the Recorded Plat thereof, Washtenaw County Records.

The length of the period of redemption from such sale will be 6 months.

Dated: July 29, 1970.  
G.C.S. CORPORATION  
Assignee of Mortgagee.  
HOWARD J. KATZ, Esq.  
19919 West Line Road  
Southfield, Michigan 48075  
July 30-Oct-22

**MORTGAGE SALE**  
Default having been made in the terms and conditions of a certain mortgage made by KARL D. MALCOLM, JR. and SARAH J. MALCOLM, his wife, of Ann Arbor, Michigan, to the BANK OF THE COMMONWEALTH, a Michigan corporation, dated July 23, 1969, in Liber 1801, on page 457, Washtenaw County Records, Michigan, and recorded in the office of the Register of Deeds, for the County of Washtenaw and State of Michigan, on the 16th day of August, A.D. 1970, at 10:00 o'clock a.m., said mortgage will be foreclosed by a sale at public auction, to the highest bidder, at the west entrance of the Washtenaw County Building, in the City of Ann Arbor, Michigan, on the 15th day of September, A.D. 1970, at 10:00 o'clock a.m., on Friday, October 30, 1970. Said premises are situated in Washtenaw County, Michigan, and are described as: Lot 230, Horseshoe Division, Shady Knoll Estates, Northfield Township, Washtenaw County, Michigan, according to the Recorded Plat thereof, Washtenaw County Records.

The length of the period of redemption from such sale will be 6 months.

Dated: July 29, 1970.  
G.C.S. CORPORATION  
Assignee of Mortgagee.  
HOWARD J. KATZ, Esq.  
19919 West Line Road  
Southfield, Michigan 48075  
July 30-Oct-22

**MORTGAGE SALE**  
Default having been made in the terms and conditions of a certain mortgage made by KARL D. MALCOLM, JR. and SARAH J. MALCOLM, his wife, of Ann Arbor, Michigan, to the BANK OF THE COMMONWEALTH, a Michigan corporation, dated July 23, 1969, in Liber 1801, on page 457, Washtenaw County Records, Michigan, and recorded in the office of the Register of Deeds, for the County of Washtenaw and State of Michigan, on the 16th day of August, A.D. 1970, at 10:00 o'clock a.m., said mortgage will be foreclosed by a sale at public auction, to the highest bidder, at the west entrance of the Washtenaw County Building, in the City of Ann Arbor, Michigan, on the 15th day of September, A.D. 1970, at 10:00 o'clock a.m., on Friday, October 30, 1970. Said premises are situated in Washtenaw County, Michigan, and are described as: Lot 230, Horseshoe Division, Shady Knoll Estates, Northfield Township, Washtenaw County, Michigan, according to the Recorded Plat thereof, Washtenaw County Records.

The length of the period of redemption from such sale will be 6 months.

Dated: July 29, 1970.  
G.C.S. CORPORATION  
Assignee of Mortgagee.  
HOWARD J. KATZ, Esq.  
19919 West Line Road  
Southfield, Michigan 48075  
Sept. 3-Nov. 26

**MORTGAGE SALE**  
Default having been made in the terms and conditions of a certain mortgage made by KARL D. MALCOLM, JR. and SARAH J. MALCOLM, his wife, of Ann Arbor, Michigan, to the BANK OF THE COMMONWEALTH, a Michigan corporation, dated July 23, 1969, in Liber 1801, on page 457, Washtenaw County Records, Michigan, and recorded in the office of the Register of Deeds, for the County of Washtenaw and State of Michigan, on the 16th day of August, A.D. 1970, at 10:00 o'clock a.m., said mortgage will be foreclosed by a sale at public auction, to the highest bidder, at the west entrance of the Washtenaw County Building, in the City of Ann Arbor, Michigan, on the 15th day of September, A.D. 1970, at 10:00 o'clock a.m., on Friday, October 30, 1970. Said premises are situated in Washtenaw County, Michigan, and are described as: Lot 230, Horseshoe Division, Shady Knoll Estates, Northfield Township, Washtenaw County, Michigan, according to the Recorded Plat thereof, Washtenaw County Records.

The length of the period of redemption from such sale will be 6 months.

Dated: July 29, 1970.  
G.C.S. CORPORATION  
Assignee of Mortgagee.  
HOWARD J. KATZ, Esq.  
19919 West Line Road  
Southfield, Michigan 48075  
Sept. 3-Nov. 26

**MORTGAGE SALE**  
Default having been made in the terms and conditions of a certain mortgage made by KARL D. MALCOLM, JR. and SARAH J. MALCOLM, his wife, of Ann Arbor, Michigan, to the BANK OF THE COMMONWEALTH, a Michigan corporation, dated July 23, 1969, in Liber 1801, on page 457, Washtenaw County Records, Michigan, and recorded in the office of the Register of Deeds, for the County of Washtenaw and State of Michigan, on the 16th day of August, A.D. 1970, at 10:00 o'clock a.m., said mortgage will be foreclosed by a sale at public auction, to the highest bidder, at the west entrance of the Washtenaw County Building, in the City of Ann Arbor, Michigan, on the 15th day of September, A.D. 1970, at 10:00 o'clock a.m., on Friday, October 30, 1970. Said premises are situated in Washtenaw County, Michigan, and are described as: Lot 230, Horseshoe Division, Shady Knoll Estates, Northfield Township, Washtenaw County, Michigan, according to the Recorded Plat thereof, Washtenaw County Records.

The length of the period of redemption from such sale will be 6 months.

Dated: July 29, 1970.  
G.C.S. CORPORATION  
Assignee of Mortgagee.  
HOWARD J. KATZ, Esq.  
19919 West Line Road  
Southfield, Michigan 48075  
Sept. 3-Nov. 26

**MORTGAGE SALE**  
Default having been made in the terms and conditions of a certain mortgage made by KARL D. MALCOLM, JR. and SARAH J. MALCOLM, his wife, of Ann Arbor, Michigan, to the BANK OF THE COMMONWEALTH, a Michigan corporation, dated July 23, 1969, in Liber 1801, on page 457, Washtenaw County Records, Michigan, and recorded in the office of the Register of Deeds, for the County of Washtenaw and State of Michigan, on the 16th day of August, A.D. 1970, at 10:00 o'clock a.m., said mortgage will be foreclosed by a sale at public auction, to the highest bidder, at the west entrance of the Washtenaw County Building, in the City of Ann Arbor, Michigan, on the 15th day of September, A.D. 1970, at 10:00 o'clock a.m., on Friday, October 30, 1970. Said premises are situated in Washtenaw County, Michigan, and are described as: Lot 230, Horseshoe Division, Shady Knoll Estates, Northfield Township, Washtenaw County, Michigan, according to the Recorded Plat thereof, Washtenaw County Records.

The length of the period of redemption from such sale will be 6 months.

Dated: July 29, 1970.  
G.C.S. CORPORATION  
Assignee of Mortgagee.  
HOWARD J. KATZ, Esq.  
19919 West Line Road  
Southfield, Michigan 48075  
Sept. 3-Nov. 26

**MORTGAGE SALE**  
Default having been made in the terms and conditions of a certain mortgage made by KARL D. MALCOLM, JR. and SARAH J. MALCOLM, his wife, of Ann Arbor, Michigan, to the BANK OF THE COMMONWEALTH, a Michigan corporation, dated July 23, 1969, in Liber 1801, on page 457, Washtenaw County Records, Michigan, and recorded in the office of the Register of Deeds, for the County of Washtenaw and State of Michigan, on the 16th day of August, A.D. 1970, at 10:00 o'clock a.m., said mortgage will be foreclosed by a sale at public auction, to the highest bidder, at the west entrance of the Washtenaw County Building, in the City of Ann Arbor, Michigan, on the 15th day of September, A.D. 1970, at 10:00 o'clock a.m., on Friday, October 30, 1970. Said premises are situated in Washtenaw County, Michigan, and are described as: Lot 230, Horseshoe Division, Shady Knoll Estates, Northfield Township, Washtenaw County, Michigan, according to the Recorded Plat thereof, Washtenaw County Records.

The length of the period of redemption from such sale will be 6 months.

Dated: July 29, 1970.  
G.C.S. CORPORATION  
Assignee of Mortgagee.  
HOWARD J. KATZ, Esq.  
19919 West Line Road  
Southfield, Michigan 48075  
Sept. 3-Nov. 26

**MORTGAGE SALE**  
Default having been made in the terms and conditions of a certain mortgage made by KARL D. MALCOLM, JR. and SARAH J. MALCOLM, his wife, of Ann Arbor, Michigan, to the BANK OF THE COMMONWEALTH, a Michigan corporation, dated July 23, 1969, in Liber 1801, on page 457, Washtenaw County Records, Michigan, and recorded in the office of the Register of Deeds, for the County of Washtenaw and State of Michigan, on the 16th day of August, A.D. 1970, at 10:00 o'clock a.m., said mortgage will be foreclosed by a sale at public auction, to the highest bidder, at the west entrance of the Washtenaw County Building, in the City of Ann Arbor, Michigan, on the 15th day of September, A.D. 1970, at 10:00 o'clock a.m., on Friday, October 30, 1970. Said premises are situated in Washtenaw County, Michigan, and are described as: Lot 230, Horseshoe Division, Shady Knoll Estates, Northfield Township, Washtenaw County, Michigan, according to the Recorded Plat thereof, Washtenaw County Records.

The length of the period of redemption from such sale will be 6 months.

Dated: July 29, 1970.  
G.C.S. CORPORATION  
Assignee of Mortgagee.  
HOWARD J. KATZ, Esq.  
19919 West Line Road  
Southfield, Michigan 48075  
Sept. 3-Nov. 26

**NOTICE OF PUBLIC SALE**  
NOTICE IS HEREBY GIVEN by the undersigned that on Thursday, October 15, 1970, at 10 o'clock a.m. at 3870 S. Michigan Ave. Lot No. 267 Ypsilanti, Washtenaw County, Michigan, public sale of a 1969 GMC 1200 Mobile Home, bearing serial number 4085, will be held, for cash to the highest bidder. Inspection thereof made by the County of Washtenaw, Lot No. 267 Ypsilanti, Washtenaw County, Michigan, the place of storage.

Dated: October 2, 1970.  
City National Bank of Detroit  
600 Woodward Avenue  
Detroit, Michigan  
By: R. Phillips  
Oct. 2-15

**MORTGAGE SALE**  
Default having been made in the terms and conditions of a certain mortgage made by KARL D. MALCOLM, JR. and SARAH J. MALCOLM, his wife, of Ann Arbor, Michigan, to the BANK OF THE COMMONWEALTH, a Michigan corporation, dated July 23, 1969, in Liber 1801, on page 457, Washtenaw County Records, Michigan, and recorded in the office of the Register of Deeds, for the County of Washtenaw and State of Michigan, on the 16th day of August, A.D. 1970, at 10:00 o'clock a.m., said mortgage will be foreclosed by a sale at public auction, to the highest bidder, at the west entrance of the Washtenaw County Building, in the City of Ann Arbor, Michigan, on the 15th day of September, A.D. 1970, at 10:00 o'clock a.m., on Friday, October 30, 1970. Said premises are situated in Washtenaw County, Michigan, and are described as: Lot 230, Horseshoe Division, Shady Knoll Estates, Northfield Township, Washtenaw County, Michigan, according to the Recorded Plat thereof, Washtenaw County Records.

The length of the period of redemption from such sale will be 6 months.

Dated: July 29, 1970.  
G.C.S. CORPORATION  
Assignee of Mortgagee.  
HOWARD J. KATZ, Esq.  
19919 West Line Road  
Southfield, Michigan 48075  
Sept. 3-Nov. 26

**MORTGAGE SALE**  
Default having been made in the terms and conditions of a certain mortgage made by KARL D. MALCOLM, JR. and SARAH J. MALCOLM, his wife, of Ann Arbor, Michigan, to the BANK OF THE COMMONWEALTH, a Michigan corporation, dated July 23, 1969, in Liber 1801, on page 457, Washtenaw County Records, Michigan, and recorded in the office of the Register of Deeds, for the County of Washtenaw and State of Michigan, on the 16th day of August, A.D. 1970, at 10:00 o'clock a.m., said mortgage will be foreclosed by a sale at public auction, to the highest bidder, at the west entrance of the Washtenaw County Building, in the City of Ann Arbor, Michigan, on the 15th day of September, A.D. 1970, at 10:00 o'clock a.m., on Friday, October 30, 1970. Said premises are situated in Washtenaw County, Michigan, and are described as: Lot 230, Horseshoe Division, Shady Knoll Estates, Northfield Township, Washtenaw County, Michigan, according to the Recorded Plat thereof, Washtenaw County Records.

The length of the period of redemption from such sale will be 6 months.

Dated: July 29, 1970.  
G.C.S. CORPORATION  
Assignee of Mortgagee.  
HOWARD J. KATZ, Esq.  
19919 West Line Road  
Southfield, Michigan 48075  
Sept. 3-Nov. 26

**MORTGAGE SALE**  
Default having been made in the terms and conditions of a certain mortgage made by KARL D. MALCOLM, JR. and SARAH J. MALCOLM, his wife, of Ann Arbor, Michigan, to the BANK OF THE COMMONWEALTH, a Michigan corporation, dated July 23, 1969, in Liber 1801, on page 457, Washtenaw County Records, Michigan, and recorded in the office of the Register of Deeds, for the County of Washtenaw and State of Michigan, on the 16th day of August, A.D. 1970, at 10:00 o'clock a.m., said mortgage will be foreclosed by a sale at public auction, to the highest bidder, at the west entrance of the Washtenaw County Building, in the City of Ann Arbor, Michigan, on the 15th day of September, A.D. 1970, at 10:00 o'clock a.m., on Friday, October 30, 1970. Said premises are situated in Washtenaw County, Michigan, and are described as: Lot 230, Horseshoe Division, Shady Knoll Estates, Northfield Township, Washtenaw County, Michigan, according to the Recorded Plat thereof, Washtenaw County Records.

The length of the period of redemption from such sale will be 6 months.

Dated: July 29, 1970.  
G.C.S. CORPORATION  
Assignee of Mortgagee.  
HOWARD J. KATZ, Esq.  
19919 West Line Road  
Southfield, Michigan 48075  
Sept. 3-Nov. 26

**MORTGAGE SALE**  
Default having been made in the terms and conditions of a certain mortgage made by KARL D. MALCOLM, JR. and SARAH J. MALCOLM, his wife, of Ann Arbor, Michigan, to the BANK OF THE COMMONWEALTH, a Michigan corporation, dated July 23, 1969, in Liber 1801, on page 457, Washtenaw County Records, Michigan, and recorded in the office of the Register of Deeds, for the County of Washtenaw and State of Michigan, on the 16th day of August, A.D. 1970, at 10:00 o'clock a.m., said mortgage will be foreclosed by a sale at public auction, to the highest bidder, at the west entrance of the Washtenaw County Building, in the City of Ann Arbor, Michigan, on the 15th day of September, A.D. 1970, at 10:00 o'clock a.m., on Friday, October 30, 1970. Said premises are situated in Washtenaw County, Michigan, and are described as: Lot 230, Horseshoe Division, Shady Knoll Estates, Northfield Township, Washtenaw County, Michigan, according to the Recorded Plat thereof, Washtenaw County Records.

The length of the period of redemption from such sale will be 6 months.

Dated: July 29, 1970.  
G.C.S. CORPORATION  
Assignee of Mortgagee.  
HOWARD J. KATZ, Esq.  
19919 West Line Road  
Southfield, Michigan 48075  
Sept. 3-Nov. 26

**MORTGAGE SALE**  
Default having been made in the terms and conditions of a certain mortgage made by KARL D. MALCOLM, JR. and SARAH J. MALCOLM, his wife, of Ann Arbor, Michigan, to the BANK OF THE COMMONWEALTH, a Michigan corporation, dated July 23, 1969, in Liber 1801, on page 457, Washtenaw County Records, Michigan, and recorded in the office of the Register of Deeds, for the County of Washtenaw and State of Michigan, on the 16th day of August, A.D. 1970, at 10:00 o'clock a.m., said mortgage will be foreclosed by a sale at public auction, to the highest bidder, at the west entrance of the Washtenaw County Building, in the City of Ann Arbor, Michigan, on the 15th day of September, A.D. 1970, at 10:00 o'clock a.m., on Friday, October 30, 1970. Said premises are situated in Washtenaw County, Michigan, and are described as: Lot 230, Horseshoe Division, Shady Knoll Estates, Northfield Township, Washtenaw County, Michigan, according to the Recorded Plat thereof, Washtenaw County Records.

The length of the period of redemption from such sale will be 6 months.

Dated: July 29, 1970.  
G.C.S. CORPORATION  
Assignee of Mortgagee.  
HOWARD J. KATZ, Esq.  
19919 West Line Road  
Southfield, Michigan 48075  
Sept. 3-Nov. 26

**MORTGAGE SALE**  
Default having been made in the terms and conditions of a certain mortgage made by KARL D. MALCOLM, JR. and SARAH J. MALCOLM, his wife, of Ann Arbor, Michigan, to the BANK OF THE COMMONWEALTH, a Michigan corporation, dated July 23, 1969, in Liber 1801, on page 457, Washtenaw County Records, Michigan, and recorded in the office of the Register of Deeds, for the County of Washtenaw and State of Michigan, on the 16th day of August, A.D. 1970, at 10:00 o'clock a.m., said mortgage will be foreclosed by a sale at public auction, to the highest bidder, at the west entrance of the Washtenaw County Building, in the City of Ann Arbor, Michigan, on the 15th day of September, A.D. 1970, at 10:00 o'clock a.m., on Friday, October 30, 1970. Said premises are situated in Washtenaw County, Michigan, and are described as: Lot 230, Horseshoe Division, Shady Knoll Estates, Northfield Township, Washtenaw County, Michigan, according to the Recorded Plat thereof, Washtenaw County Records.

The length of the period of redemption from such sale will be 6 months.

Dated: July 29, 1970.  
G.C.S. CORPORATION  
Assignee of Mortgagee.  
HOWARD J. KATZ, Esq.  
19919 West Line Road  
Southfield, Michigan 48075  
Sept. 3-Nov. 26

**MORTGAGE SALE**  
Default having been made in the terms and conditions of a certain mortgage made by KARL D. MALCOLM, JR. and SARAH J. MALCOLM, his wife, of Ann Arbor, Michigan, to the BANK OF THE COMMONWEALTH, a Michigan corporation, dated July 23, 1969, in Liber 1801, on page 457, Washtenaw County Records, Michigan, and recorded in the office of the Register of Deeds, for the County of Washtenaw and State of Michigan, on the 16th day of August, A.D. 1970, at 10:00 o'clock a.m., said mortgage will be foreclosed by a sale at public auction, to the highest bidder, at the west entrance of the Washtenaw County Building, in the City of Ann Arbor, Michigan, on the 15th day of September, A.D. 1970, at 10:00 o'clock a.m., on Friday, October 30, 1970. Said premises are situated in Washtenaw County, Michigan, and are described as: Lot 230, Horseshoe Division, Shady Knoll Estates, Northfield Township, Washtenaw County, Michigan, according to the Recorded Plat thereof, Washtenaw County Records.

The length of the period of redemption from such sale will be 6 months.

Dated: July 29, 1970.  
G.C.S. CORPORATION  
Assignee of Mortgagee.  
HOWARD J. KATZ, Esq.  
19919 West Line Road  
Southfield, Michigan 48075  
Sept. 3-Nov. 26

**MORTGAGE SALE**  
Default having been made in the terms and conditions of a certain mortgage made by KARL D. MALCOLM, JR. and SARAH J. MALCOLM, his wife, of Ann Arbor, Michigan, to the BANK OF THE COMMONWEALTH, a Michigan corporation, dated July 23, 1969, in Liber 1801, on page 457, Washtenaw County Records, Michigan, and recorded in the office of the Register of Deeds, for the County of Washtenaw and State of Michigan, on the 16th day of August, A.D. 1970, at 10:00 o'clock a.m., said mortgage will be foreclosed by a sale at public auction, to the highest bidder, at the west entrance of the Washtenaw County Building, in the City of Ann Arbor, Michigan, on the 15th day of September, A.D. 1970, at 10:00 o'clock a.m., on Friday, October 30, 1970. Said premises are situated in Washtenaw County, Michigan, and are described as: Lot 230, Horseshoe Division, Shady Knoll Estates, Northfield Township, Washtenaw County, Michigan, according to the Recorded Plat thereof, Washtenaw County Records.

The length of the period of redemption from such sale will be 6 months.

Dated: July 29, 1970.  
G.C.S. CORPORATION  
Assignee of Mortgagee.  
HOWARD J. KATZ, Esq.  
19919 West Line Road  
Southfield, Michigan 48075  
Sept. 3-Nov. 26

**MORTGAGE SALE**  
Default having been made in the terms and conditions of a certain mortgage made by KARL D. MALCOLM, JR. and SARAH J. MALCOLM, his wife, of Ann Arbor, Michigan, to the BANK OF THE COMMONWEALTH, a Michigan corporation, dated July 23, 1969, in Liber 1801, on page 457, Washtenaw County Records, Michigan, and recorded in the office of the Register of Deeds, for the County of Washtenaw and State of Michigan, on the 16th day of August, A.D. 1970, at 10:00 o'clock a.m., said mortgage will be foreclosed by a sale at public auction, to the highest bidder, at the west entrance of the Washtenaw County Building, in the City of Ann Arbor, Michigan, on the 15th day of September, A.D. 1970, at 10:00 o'clock a.m., on Friday, October 30, 1970. Said premises are situated in Washtenaw County, Michigan, and are described as: Lot 230, Horseshoe Division, Shady Knoll Estates, Northfield Township, Washtenaw County, Michigan, according to the Recorded Plat thereof, Washtenaw County Records.

The length of the period of redemption from such sale will be 6 months.

Dated: July 29, 1970.  
G.C.S. CORPORATION  
Assignee of Mortgagee.  
HOWARD J. KATZ, Esq.  
19919 West Line Road  
Southfield, Michigan 48075  
Sept. 3-Nov. 26

**MORTGAGE SALE**  
Default having been made in the terms and conditions of a certain mortgage made by KARL D. MALCOLM, JR. and SARAH J. MALCOLM, his wife, of Ann Arbor, Michigan, to the BANK OF THE COMMONWEALTH, a Michigan corporation, dated July 23, 1969, in Liber 1801, on page 457, Washtenaw County Records, Michigan, and recorded in the office of the Register of Deeds, for the County of Washtenaw and State of Michigan, on the 16th day of August, A.D. 1970, at 10:00 o'clock a.m., said mortgage will be foreclosed by a sale at public auction, to the highest bidder, at the west entrance of the Washtenaw County Building, in the City of Ann Arbor, Michigan, on the 15th day of September, A.D. 1970, at 10:00 o'clock a.m., on Friday, October 30, 1970. Said premises are situated in Washtenaw County, Michigan, and are described as: Lot 230, Horseshoe Division, Shady Knoll Estates, Northfield Township, Washtenaw County, Michigan, according to the Recorded Plat thereof, Washtenaw County Records.

The length of the period of redemption from such sale will be 6 months.

Dated: July 29, 1970.  
G.C.S. CORPORATION  
Assignee of Mortgagee.  
HOWARD J. KATZ, Esq.  
19919 West Line Road  
Southfield, Michigan 48075  
Sept. 3-Nov. 26

## Brownie Troop Picks Up Litter On Roadside

On Wednesday, Sept. 30, Brownie Troop 247 had a pick-up picnic at Pierce Park. 21 brownies, two brothers, and a sister met at the park with large plastic garbage bags. They hiked along Old US-12, picking up litter along the road.

Katie Donkin found a pair of pants. Mrs. Villeneuve found a neck tie. Tracy Cattell found a shoe. Karen Blanchard found a shirt. Jamie Atkinson found a tire. Kelli Borton collected returnable bottles, and will put the money in the Brownie Gold Pot. There was much unsightly litter left from the floats in the Fair Parade.

While the picking-up was going on, Patti Hume and Lanie Meyer's mothers were roasting hot dogs for the hungry brownies. Alice Erke and Jerry Herick's mothers made salads. Kelli Borton and Susie Staffan served cupcakes for dessert.

Troop 247 meets at the Congregational church. Their leaders are Mrs. Tom Donkin, and Mrs. Matt Villeneuve. Troop Committee is Mrs. George Staffan, Mrs. Gerry Herick, and Mrs. Fred Meyer. Mrs. David Atkinson is troop secretary.

New members this year are Karen Blanchard, Mary Boylan, Kathy Brown, Sheri Frisbie, Lanie Meyer, Chris Merkel, Susie Staffan, Aliyah Noah, Teek Villeneuve, and Colleen Leay.

Second-year Brownies are Jamie Atkinson, Kelli Borton, Tracy Cattell, Katie Donkin, Alice Erke, Patti Hume, Mary Kalmback, Jerry Herick, Jeanette Morrison, and Barbara Schardien.

Future events for the Brownies include trips to the Ice Show, a horse stable, a farm, and the Bozo television show. They will go on nature hikes, have a picnic in the snow, and work on a special knife project in which they will earn money to buy their own scout knife.

They are planning to prepare the refreshments and a special surprise present for the annual Mothers Day Tea.

Two service projects are planned for the St. Louis School and the Methodist Home.

Craft projects include Indian acorn necklaces, soap carving, and working with clay. Final meeting of the year is a swimming party.

Michael D. Fowler, Pinckney, pled guilty to speeding 54 mph in a 35 mph zone. He paid \$28 fine and costs.

Donna J. Leagus, Warren, pled guilty to driving too fast for conditions. She paid \$20 fine and costs.

Jerry Greger, Adrian, pled guilty to breaking and entering. He was referred to probation. Sentencing was set for Oct. 6. Bond was continued at \$100.

Hubert Fritz, Whitmore Lake, pled guilty to impaired driving. He paid \$300 fine and costs.

Bruce Willis, Plymouth, pled guilty to reckless driving. He paid \$75 or spend six days in jail. He received credit for time spent.

Wendell Williams, Tecumseh, pled guilty to reckless driving. He paid \$75 fine and costs.

Floyd Wright, Tecumseh, pled guilty to driving under the influence of alcohol. He paid \$75 fine and costs.

Patrick Shankland, Manchester, pled guilty to speeding. He paid \$80 fine and costs.

Herman Garland, Dundee, was found guilty of passing a school bus, and driving on a revoked license. For the first count, he paid \$100 fine, and \$100 costs, or 90 days in jail. For the second count, he paid \$100 fine and \$100 costs, and must spend 30 days in jail.

## School Board Briefs

At the Board of Education meeting, Oct. 5, present were: Irwin, Smith, Powers, Koehn, Storey, Hopkins, Haselschwardt, Superintendent Cameron, Business Manager Mills, Principals Conklin, Wojcik, and Benedict. Guests included Mrs. Nancy Gilbreath, Craig Parker, and George Bergman.

Meeting was called to order at 8 p.m. by President Irwin.

Minutes of the Sept. 21 meeting were approved as read.

Motion by Haselschwardt, supported by Storey, to pay general fund bills of \$18,288.24. All ayes.

A discussion was held regarding the changes in the articles of the Master Contract.

Motion by Haselschwardt, supported by Hopkins, to ratify the changes made in the Master Contract for 1970-71. All ayes.

George Bergman, high school counselor, discussed and interpreted the preliminary results of the first state-wide assessment testing program. The full details and interpretations will be printed at a later date.

Mrs. Nancy Gilbreath, high school French teacher, requested permission to plan a trip to Paris during spring vacation for high school students. The trip would be open to any student with his parent's approval and all expenses would be paid by the student.

The Conlin Travel Agency would handle all arrangements.

Motion by Storey, supported by Smith to accept the recommendation of the administration to grant permission to Mrs. Nancy Gilbreath to plan a trip to Paris for high school students during spring vacation. All ayes.

Motion by Haselschwardt, supported by Powers to table action on administrative job descriptions until Oct. 19. All ayes.

Superintendent Cameron reported on the conference of the Michigan Association of School Administrators held Sept. 26-29.

Trustee Storey reported on the conference of the Michigan Association of School Boards held Sept. 26-29.

Motion by Haselschwardt, supported by Storey, to table action until Oct. 19, on the bids on interest to be paid on \$817,600 to be borrowed to pay operational costs until taxes are collected.

Motion by Powers, supported by Hopkins, to install gasoline tank and electrical outlets for block heaters in the bus parking area at the high school. All ayes.

Trustee Hopkins reported on the Building and Grounds Committee tour of the schools.

Business Manager Mills reported that the new boilers in the Beach school are to be operating Monday, Oct. 19.

The finance committee will meet Monday, Oct. 12, to discuss the 1970-71 budget.

Motion by Koehn, supported by Powers, to adopt the following resolution:

"We the members of the Board of Education of the Chelsea School District do hereby concur that it is the wish of this Board of Education that the Washtenaw Intermediate School District continue operating the county-wide program for trainable retarded children."

This statement is given in recognition of the requirements of the Public Act of 205 in that we are in agreement with the responsibilities and the authority that shall be accorded the Intermediate District in accordance with its obligation to provide the requested program for trainable children."

Meeting adjourned at 12:30 a.m.

## Scout Council Appreciation Dinner Slated

Rolland Spaulding of 14210 Eisenbeiser Dr., Chelsea, who serves as president of the Portage Trails Council, Boy Scouts of America, today announced that the council will hold its annual Appreciation Dinner at 6:30 p.m. on Oct. 24, at Bowen Field House, on the Eastern Michigan Campus.

Purpose of the yearly get-together of scouts is to recognize the achievement and dedication of the more than 2,000 unit leaders who serve the Washtenaw-Livingston county area. These leaders make it possible for more than 6,000 young men in the two-county area to enjoy the benefits of scouting. Each unit leader in attendance will receive a gift from Spaulding.

One of the highlights of the program will be the presentation of the Silver Beaver Award, scouting's highest adult award given for outstanding service to a local scout council. Nominations for this award are being received by Eugene Calder, committee chairman.

This year's pot-luck dinner meeting is the farewell for the Council Scout Executive Clarence "Joe" Doud, who is retiring from scouting service after 36 years as a professional. Doud has been director of the local Council for the past seven years.

Hon. S. J. Elden, 15th District Judge, is general chairman of the Appreciation Dinner. He has announced the following committee: Col. Kenneth Macek is physical arrangements chairman; Howard (Bill) Baker is in charge of registration; Dolores Smith, dinner chairman; unit recognition, Hon. Ross W. Campbell; special programming, Dan Ling and Dr. Henry Schock; and, Francis Weber, Silver Beaver presentation chairman.

Reservations may be made at the scout office, 2163 W. Stadium Blvd., Ann Arbor, or by calling the scout office at 663-3514.

Motion by Haselschwardt, supported by Powers to table action on administrative job descriptions until Oct. 19. All ayes.

Motion by Haselschwardt, supported by Powers to table action on administrative job descriptions until Oct. 19. All ayes.

Motion by Haselschwardt, supported by Powers to table action on administrative job descriptions until Oct. 19. All ayes.

Motion by Haselschwardt, supported by Powers to table action on administrative job descriptions until Oct. 19. All ayes.

Motion by Haselschwardt, supported by Powers to table action on administrative job descriptions until Oct. 19. All ayes.

Motion by Haselschwardt, supported by Powers to table action on administrative job descriptions until Oct. 19. All ayes.



## + Services in Our Churches +

**CONGREGATIONAL CHURCH**  
(United Church of Christ)  
The Rev. Daniel Kellin, Pastor  
Sunday, Oct. 11—  
10:00 a.m.—Church school.  
10:00 a.m.—Morning worship.

**ST. MARY CATHOLIC CHURCH**  
The Rev. F. Francis Wahowiak.  
Saturday, Oct. 10—  
7:30 p.m.—Mass.  
Sunday, Oct. 11—  
Masses at 6:30 a.m., 8:00 a.m.,  
10:00 a.m., and 11:30 a.m.

**FIRST ASSEMBLY OF GOD CHURCH**  
The Rev. Thode B. Thodeson  
Pastor  
Sunday, Oct. 11—  
9:45 a.m.—Sunday school.  
11:00 a.m.—Worship service.  
7:00 p.m.—Evangelistic service.  
Every Wednesday—  
7:00 p.m.—Midweek services.

**ZION LUTHERAN CHURCH**  
Corner of Fletcher, Waters Rds.  
(Rogers Corners)  
The Rev. John R. Morris, Pastor  
Saturday, Oct. 10—  
9:00 a.m.—9th grade youth in-  
struction classes.  
10:00 a.m.—3rd grade.  
11:00 a.m.—7th grade.  
Sunday, Oct. 11—  
9:00 a.m.—Sunday school.  
10:15 a.m.—Worship service.  
Monday, Oct. 12—  
7:15 p.m.—Junior Choir.  
8:00 p.m.—Senior Choir.

**CHELSEA BAPTIST CHURCH**  
337 Wilkinson  
Sunday, Oct. 11—  
10:00 a.m.—Sunday school.  
11:00 a.m.—Worship service.  
Nursery care available during all  
services.  
6:00 p.m.—Junior and Senior  
Baptist Youth Fellowship.  
7:00 p.m.—Evening worship.  
Every Wednesday—  
7:30 p.m.—Bible study and  
prayer meeting.

**SALEM GROVE UNITED METHODIST CHURCH**  
The Rev. Frederick Atkinson  
Pastor  
Sunday, Oct. 11—  
10:00 a.m.—Sunday school.  
11:00 a.m.—Worship service.

**NORTH LAKE UNITED METHODIST CHURCH**  
The Rev. Frederick Atkinson  
Pastor  
Sunday, Oct. 11—  
9:30 a.m.—Worship service.  
10:30 a.m.—Sunday school.

"(As in time a tree withers  
and decays), so it is with reli-  
gions; through the passing of  
time they change from their  
original foundation, the truth of  
the Religion of God entirely de-  
parts. . . heresies appear, and  
it becomes a body without a  
soul. That is why it is renewed."  
—Baha'i Writings  
475-2718

**FIRST UNITED METHODIST CHURCH**  
The Rev. Clive Dickens, Pastor  
Sunday, Oct. 11—  
9:00 a.m.—Church school (nur-  
sery-adult).  
10:00 a.m.—Church school (Nur-  
sery-2nd grade).  
10:00 a.m.—Worship service.  
6:00 p.m.—Junior and Senior  
MYF.  
8:00 p.m.—Youth Choir rehearsal.  
Tuesday, Oct. 13—  
7:00 a.m.—Chelsea Ministerial  
Association Breakfast at Metho-  
dist church.

**ST. BARNABAS EPISCOPAL CHURCH**  
20500 Old US-12  
The Rev. C. Walton Fitch, Vicar  
Sunday, Oct. 11—  
9:15 a.m.—Holy Communion,  
first, third and fifth Sundays.  
9:15 a.m.—Morning Prayer sec-  
ond and fourth Sundays.

**CHELSEA MEDICENTER**  
Sunday, Oct. 11—  
12:30 p.m.—Sunday worship  
service.

**NORTH SHARON COMMUNITY BIBLE CHURCH**  
Sylvan and Washburn Rds.  
William Enslen, Pastor  
Sunday, Oct. 11—  
10:00 a.m.—Sunday school.  
11:00 a.m.—Worship service.  
6:30 p.m.—Young People's  
service.  
Every Wednesday—  
7:30 p.m.—Prayer meeting.

**IMMANUEL BIBLE CHURCH**  
145 E. Summit St.  
The Rev. Frank C. Frinkle  
Sunday, Oct. 11—  
9:45 a.m.—Sunday school, nur-  
sery provided.  
11:00 a.m.—Morning worship,  
nursery provided.  
7:00 p.m.—Evening service.  
Every Wednesday—  
Family hour, prayer meeting and  
Bible study.

**ST. JOHN'S EVANGELICAL AND REFORMED CHURCH**  
(United Church of Christ)  
Rogers Corners  
The Rev. David J. Kleis  
Sunday, Oct. 11—  
9:30 a.m.—Sunday school.  
10:30 a.m.—Morning worship.

**ST. THOMAS EVANGELICAL LUTHERAN**  
The Rev. Daniel L. Mattson,  
Pastor  
Sunday, Oct. 11—  
10:00 a.m.—Worship service.  
11:00 a.m.—Sunday school and  
Bible study.

**OUR SAVIOR LUTHERAN CHURCH**  
Rebekah Hall, 1194 M-52  
The Rev. William H. Keller, Pastor  
Sunday, Oct. 11—  
9:15 a.m.—Sunday school and  
Youth Bible Class.  
10:30 a.m.—Worship Service.  
Every Thursday—  
6:00 p.m.—Youth Confirmation  
Class.

**ST. PAUL UNITED CHURCH OF CHRIST**  
The Rev. Warner Siebert, Pastor  
Thursday, Oct. 8—  
9:00 a.m.—Koinonia Study  
Group at Nancy Spence's home.  
7:30 p.m.—Board of Christian  
Education.

Saturday, Oct. 10—  
9:00 a.m.—12:30 p.m.—Junior  
High confirmation program.  
10:15 a.m.—Youth Choir.  
Sunday, Oct. 11—  
9:15 a.m.—Church school.  
10:30 a.m.—Worship, sermon,  
Laity Sunday theme.

Tuesday, Oct. 13—  
7:00 a.m.—Minister's Associa-  
tion meeting.  
Wednesday, Oct. 14—  
7:00 p.m.—Spiritual Life.  
7:15 p.m.—High school choir.  
8:15 p.m.—Chancel Choir.  
9:15 p.m.—Music committee.

**ST. JOHN'S EVANGELICAL AND REFORMED CHURCH**  
(United Church of Christ)  
Francisco  
The Rev. Robert Townley  
Sunday, Oct. 11—  
10:00 a.m.—Worship service.  
10:20 a.m.—Sunday school.

**CHURCH OF CHRIST**  
13661 Old US-12, East  
R. D. Parnell, Minister  
Sunday, Oct. 11—  
10:00 a.m.—Church school.  
11:00 a.m.—Worship service.  
6:00 p.m.—Worship service.  
Every Wednesday—  
7:30 p.m.—Bible Study.

**ST. JACOB EVANGELICAL LUTHERAN CHURCH**  
12501 Reithmiller Rd., Grass Lake  
The Rev. Andrew Bloom, Pastor  
Sunday, Oct. 11—  
9:00 a.m.—Sunday school.  
10:15 a.m.—Divine services.

**METHODIST HOME CHAPEL**  
The Rev. R. L. Clemens, Chaplain  
V. O. Johnson, Administrator  
Sunday, Oct. 11—  
8:45 a.m.—Worship service.

**FIRST UNITED PRESBYTERIAN CHURCH**  
Unadilla  
The Rev. T. H. Liang  
Sunday, Oct. 11—  
9:45 a.m.—Sunday school.  
11:00 a.m.—Worship service.  
Every Tuesday—  
8:00 p.m.—Choir practice.

**BETHEL EVANGELICAL AND REFORMED CHURCH**  
(United Church of Christ)  
Freedom Township  
The Rev. Roman A. Reineck  
Sunday, Oct. 11—  
10:00 a.m.—Worship.  
10:00 a.m.—Sunday school.

**FIRST CHURCH OF CHRIST, SCIENTIST**  
1883 Washtenaw Ave., Ann Arbor  
Sunday, Oct. 11—  
10:30 a.m.—Sunday school.  
10:30 a.m.—Morning service.  
Lesson-sermon: "The Healing  
Power of Spiritual Awakening."

**FIRST UNITED METHODIST CHURCH OF WATERLOO**  
Parks and Territorial Rds.  
Mrs. Altha Barnes, Pastor  
Sunday, Oct. 11—  
9:15 a.m.—Morning worship.  
10:15 a.m.—Sunday school.

**VILLAGE UNITED METHODIST CHURCH OF WATERLOO**  
8117 Washington St.  
Mrs. Altha Barnes, pastor  
Sunday, Oct. 11—  
10:00 a.m.—Sunday school.  
11:15 a.m.—Morning worship.

**GREGORY BAPTIST CHURCH**  
The Rev. Grant Lapham, Pastor  
Sunday, Oct. 11—  
10:00 a.m.—Worship service.  
11:15 a.m.—Church school.  
6:30 p.m.—Baptist Youth Fel-  
lowship.  
7:30 p.m.—Evening worship  
service.

**Mel Stephens Again Hits Perfect Score at Sunday Trap Shoot**

Mel Stephens came through with a perfect score again this Sunday, Oct. 4, at the Chelsea Rod & Gun Club trap shoot. With a possible score of 25, Stephens hit all 25. Reuben Edick shot 24, as did Keith Schuelke. Bill Clark, and Stacey both had scores of 23. Harold Bailey shot 21 out of 25.

## TEACHER TOPICS

This is the first article in a series of five, concerning some curriculum changes and innovations. To follow, there will be articles about the new 8th grade health unit and textbook, the 8th grade unified studies program, the new high school English program, and the 8th grade team teaching program in history.

By Lois Moore, Shirley Plank  
In recognition of the importance of a sound curriculum for the Chelsea School System, the Master Agreement between the Chelsea Education Association and the Chelsea Board of Education provides for the establishment of a Curriculum Committee. This committee began functioning during the fall of 1969.

The Curriculum Committee's purpose is to study the desirability, feasibility, cost and alternate methods for implementing curriculum changes. Included in this are investigation of present practices, identification of needs and inadequacies, generation of new techniques and approaches and development of methods to evaluate innovations and findings.

The Curriculum Committee is comprised of 10 members. Six teachers are selected by the Chelsea Education Association. Two teachers and two principals are selected by the Board of Education. Current members of the committee are Don Young (chairman), Lois Moore (vice-chairman), Jim Bechtelheimer, Lyman Johnston, Charles Lane, Marian Rybo, Alice Steinbach, Lynn Williams, Sylvester Wojcik and one member yet to be selected by the CEA. Teachers interested in implementing a curricular change must first obtain subcommittee status from the Curriculum Committee. After this status has been obtained, the subcommittee then pre-

sents a detailed proposal to the Curriculum Committee for its consideration. The Curriculum Committee may then either reject the proposal or approve the proposal and recommend it to the Board of Education for its consideration.

During the 1969-70 school year, 10 committees requested and obtained subcommittee status from the Curriculum Committee. Nine subcommittees then presented their proposals to the Curriculum Committee. After considering the proposals the Curriculum Committee then made recommendations to the Board of Education. Three of the nine recommendations were accepted by the Board of Education. They were as follows: 1) revision of entire 9-12 English Curriculum; 2) addition of Short-hand II to the curriculum; and 3) addition of Metals II to the curriculum.

Also during the 1969-70 school year, the Curriculum Committee subdivided into the following five study groups: 1) Language Arts; 2) Science; 3) Social Studies; 4) Mathematics; and 5) Art, Music, Business Education, Home Economics, and Physical Education. With the help of the entire teaching staff, these groups examined the course contents of grades Kindergarten-12. Several faculty in-service training sessions were directed by the Curriculum Committee. These sessions were used to discuss the curriculum and to obtain recommendations from the faculty.

The Curriculum Committee has had one meeting this school year which was devoted mainly to organizational procedures. The Curriculum Committee meets regular-

## Dr. J. V. Fisher Attending Academy Assembly Sessions

Dr. Joseph V. Fisher, 415 Washington, is attending the annual Scientific Assembly of the American Academy of General Practice in San Francisco.

Dr. Fisher, a member of the Academy, will hear 24 guest speakers discuss up-to-the-minute health care topics.

Subjects covered in this 4-day scientific session are of immediate interest to family doctors both in their everyday practice and in their continual endeavor to keep abreast of the latest advances in medicine. This year, topics included the thorny child, management of hypertension, endocrine disorders, the equivocal EKG, drug abuse, stress testing for coronary artery disease, and the annual patient review.

ly at 3:30 p.m. on the first and third Tuesday of each month. Any communication to the Chelsea Education Association may be sent at C.E.A., P. O. Box 141, Chelsea.

## A Diploma For You

NEVER  
TOO  
LATE!  
WASHTENAW  
COMMUNITY  
COLLEGE

Rappini is a young turnip plant that's pulled when there is little or no bulb development of the root. It's in the green family with dandelion greens, mustard greens and kale.

## T.O.P.S. CLUB

Take Off Pounds Sensibly

## OPEN HOUSE

For Interested New Members

at McKune Memorial Library

OCTOBER 14 - 12:30 to 2:00 p.m.

## GOSPEL SING

## The TAYLOR BROTHERS

Presently from Lincoln Park  
Grew up in Greenville, Tenn.

Saturday, Oct. 10

7:30 p.m.

## Chelsea Baptist Church

Everyone Welcome!

# READY..GO SET...DODGE 1971

The Demon can save you. On Display now.

**Dodge**  
CHRYSLER  
AUTHORIZED DEALERS

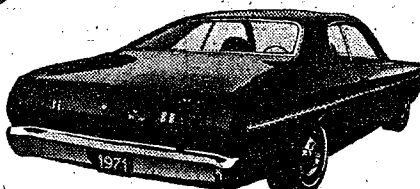

**Introducing Demon**  
Sassy little devil that saves like a mini-car.



**'1971 Monaco**  
[The most luxurious Dodge of all.]

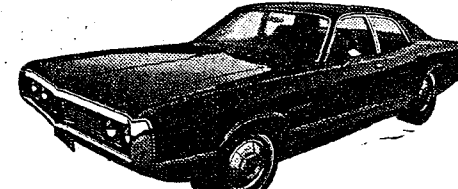

**1971 Coronet**  
The full-sized four-door with an intermediate-car price.

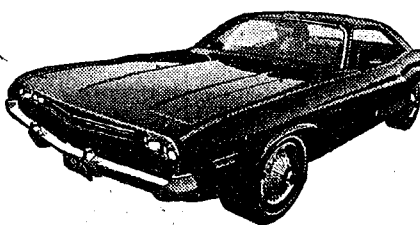

**1971 Challenger**  
One of the world's best-looking sports compacts.

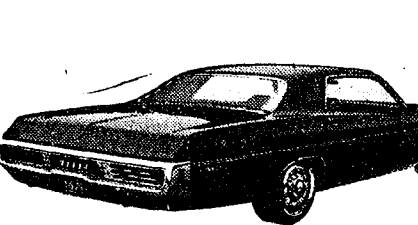

**1971 Polara**  
Big luxury in the low-priced field.

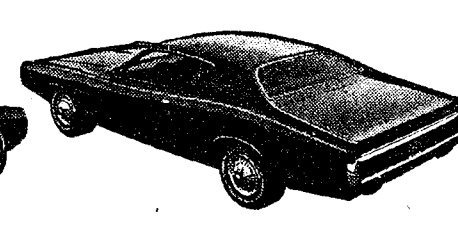

**1971 Charger**  
A great new shape with a great low price.



**1971 Dodge Strong Box**  
Now available in bigger, harder, working sizes.

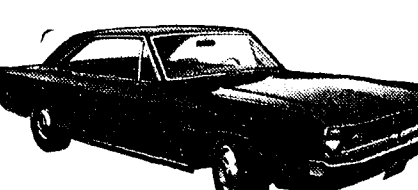

**1971 Dart**  
America's favorite compact hardtop.



## G. A. SALES & SERVICE, INC.

1185 MANCHESTER ROAD

CHELSEA, MICHIGAN

## IMPROVE YOUR HOME

Local Company — With Service

- ★ Aluminum Siding
- ★ Roofing
- ★ Patio Covers
- ★ Enclosures
- ★ Awnings
- ★ Replacement Windows
- ★ Eaves Troughs
- ★ Storm Windows
- ★ Storm Doors
- ★ Trailer Skirting
- ★ Insulation

**GEORGE MEYER**  
COMPANY

3496 Pontiac Rd., Ann Arbor. Telephone 769-7330  
EXTERIOR HOME IMPROVEMENTS

George Meyer — Bob Behnke

## PUBLIC NOTICE

It is the policy of Chelsea Community Hospital, Chelsea, Michigan, to admit and to treat all patients without regard to race, color or national origin. The same requirements for admission are applied to all and patients are assigned within the Chelsea Community Hospital without regard to race, color or national origin.

There is no distinction in eligibility for, or in the manner of providing, any patient service provided by or through the Chelsea Community Hospital. All facilities of the Chelsea Community Hospital are available without distinction to all patients and visitors regardless of race, color or national origin.

All persons and organizations having occasion either to refer patients for admission or to recommend the Chelsea Community Hospital are advised to do so without regard to the patient's race, color or national origin.

# YES

WE ARE MAKING  
LONG-TERM FARM  
REAL ESTATE  
LOANS

SEE US

**Federal LAND BANK**  
Association

Ann Arbor, Mich. 48108  
P. O. Box 1006  
Ph. 769-2411 8445 Jackson Rd.





# BOWLING NEWS



## Chelsea Lanes Mixed

Standings as of Oct. 2

Tabbitt & Holloway	W	L
Doody & Turner	17	11
H. & H.	15	6
Chelsea Lanes	15	13
Sindlinger & Pierce	14	14
Gephart & Barkley	13	15
Heim & Weiss	12	16
Wolverine No. 2	11	17
Bollingers	11	17
Ann Arbor Centerless	11	17
Devine & McGinn	11	17
Fitzsimmons Excav.	10	11

Women's 150 and over: J. Rabbitt, 212; N. Packard, 194, 160; H. Morgan, 183, 158; L. Alexander, 165, 181; L. Doody, 163, 161, 170; F. Gephart, 167; A. Turner, 162, 154; A. Sindlinger, 156; R. Devine, 154.

Men's 175 and over: A. Sannes, 494; J. Rabbitt, 492; N. Packard, 478; L. Alexander, 473; H. Morgan, 466; A. Turner, 451.

Men's 475 and over: A. Sannes, 586; R. Kiel, 547; E. Keezer, 530; J. Turner, 525; D. Alexander, 520; M. Rabbitt, 518; D. Ellenwood, 510; F. Barkley, 496; M. Packard, 481.

## Chelsea Women's Bowling Club

Standings as of Sept. 30

Parish Cleaners	W	L
Chelsea Milling	13	3
Jiffy Mixes	12	4
Chelsea Lanes	11	5
The Pub	9	7
Posters	8	8
Schneider's	8	8
The Ugly Ducklings	7	9
Norris Electric	6	10
Wolverine	5	11
N. American Rockwell	5	11
Chelsea Grinding	3	13

450 series or over: R. Hummel, 548; K. Covert, 510; D. Alber, 497; M. Kozminski, 487; L. Orlovski, 485; S. Mahaney, 479; P. Fitzsimmons, 469; D. Verwey, 468; N. Kern, 467; D. Frisbie, 466; B. Pouty, 456; B. Fritz, 453; P. Guest, 451.

150 games or over: R. Hummel, 180, 176, 186; K. Covert, 222; D. Alber, 203, 160; M. Kozminski, 188, 163; L. Orlovski, 182, 162; S. Mahaney, 168, 175; P. Fitzsimmons, 160, 182; D. Verwey, 185; N. Kern, 180; D. Frisbie, 168, 150; D. Pouty, 166; B. Fritz, 176; P. Guest, 163, 160; S. Klink, 160; K. McKenna, 173; A. Palmer, 159; J. Rowe, 159; B. Parish, 164; E. Policht, 170; M. Sutter, 169, 153; A. Turner, 170; D. Eisenbeiser, 152, 156; P. Wurster, 164; A. Sindlinger, 171; A. Boham, 151, 154; B. Mshar, 158, 156; J. Harvey, 168.

## D. EDWARDS & SON

Home Maintenance Service

Vinyl or Aluminum SIDING - WINDOWS DOORS  
Roofing - Roof Repair  
— ALSO —  
Building Maintenance and Supplies

Phone Chelsea 479-4231  
or Napoleon 536-4843

## Old Timers

Standings as of Oct. 3

Hotzel Service	W	L
Nelson Realtors	15	5
Hartman Ins.	14	6
Sportsman's Bar	13	7
Sandford Security	13	7
Team No. 16	13	7
Mather Co.	11	9
Cloverleaf Lanes	10	10
Ute Beams	10	10
Colonial Lanes	9	11
Dexter Bowl 'n' Bar	9	11
Lucky 13	8	12
Bob & Otto	8	12
Team No. 14	4	16
Stein & Goetz	4	16
Chelsea Lanes	3	17

Teams that won three: Sanford Security Service, Team No. 16, Mather Co., Nelson Realtor and Dexter Bowl 'n' Bar.

High team game and series: Team No. 16, 859 and 2,489.

High ind. game and series: D. Morton, 205 and 566.

Other 200 games and 500 series: E. Armbruster, 203, 561; J. Zucco, 202, 554; R. Thayer, 539; E. Yek, 521; L. Dell, 510; F. Menerey, 501.

## Nite Owl League

Standings as of Oct. 5

Steele's Heating	W	L
Jack & Son Barbers	13	3
Waterloo	10	6
Foster's Men's Wear	10	6
Smith's AAA	9	7
Cavanaugh Lake Store	8	8
The Profs	8	8
Wahl's Ark Sparks	7	9
Gallop Silkworth	6	10
Mid-State Finance	6	10
Heller Electric	4	12
Team No. 2	2	14

600 series: T. Steele, 607.

500 series: J. Eder, 551; D. Warren, 534; A. Peterson, 531; D. Beeman, 530; A. Gieske, 529; G. Packard, 525; G. Schiller, 521; J. Waldyke, 517; D. Alexander, 513; M. Smith, 504; G. Herrick, 504; D. White, 502; M. Packard, 500.

200 games: D. Beeman, 234; T. Steele, 232; D. Warren, 223; J. Eder, 208; A. Peterson, 208.

## Tri-City Mixed League

Standings as of Oct. 2

Trail Blazers	W	L
Jiffy Mixers	13	7
Wolverine Early Birds	12	8
Sprague Buick-Olds	10	10
Chelsea Cleaners	10	10
Wolverine & Small	10	10
DeWitt's Detailing	10	10
3-D Sales & Service	10	10
4-W's	8	12
Smith's Mobil	8	12
Odd Balls	7	13
Four Mobil	7	13

500 series, men: B. Cruise, 504; C. Dettling, 523; R. Pike, 502; A. Pouty, 516; E. Harook, 529; T. Marsh, 502; G. Miller, 546; W. Watkins, 536.

200 games, men: E. Harook, 206; T. Marsh, 202; G. Miller, 208; W. Watkins, 206.

450 series, women: B. Pike, 469; D. Pouty, 453.

150 games, women: M. Ashmore, 153; G. Dettling, 171; B. Pike, 155, 184; D. Pouty, 169; D. Pouty, 157; R. Harook, 155; B. Parish, 167; C. Stoffer, 151.

## HELLER ELECTRIC & INSULATING

Licensed Electrical Contractor

ALL TYPES OF WIRING  
THERMTRON  
INSULATION

Call After 5 p.m.  
475-7978  
20640 Sager Rd., Chelsea

## Junior House League

Standings as of Oct. 1

Inverness Inn	W	L
The Pub	29	6
Smith's AAA Service	23	12
Chelsea Drug	19	16
Gambles	18	17
Boyer Automotive	18	17
J & S Tool	17	18
Wolverine No. 2	16	19
Wolverine No. 1	13	22
3-D Sales & Service	12	23
Palmer T-Birds	10	25
Jiffy Mix	8	27

Over 200 games: O. Johnson, 210, 213; C. Parish, 200; A. Fletcher, 212; T. Dittmar, 208, 201; C. Koengeter, 206; H. Burnett, 225, 220; M. Smith, 204; J. Fortner, 222, 211; K. Larson, 226, 206; D. Larson, 210; P. Boham, 229; R. Fike, 203; A. Sannes, 211; J. Harmon, 212; L. Fahrner, 225; G. Weir, 212, 208; R. Worden, 213; D. Scott, 203.

Over 600 series: H. Burnett, 627; K. Larson, 604.

Over 500 series: D. Larson, 587; P. Boham, 558; R. Kyte, 548; R. Fike, 570; A. Sannes, 543; T. Dittmar, 589; N. Packard, 518; R. Schenk, 508; C. Koengeter, 593; C. Parish, 517; D. Murphy, 512; S. Policht, 524; K. R. McManis, 504; O. Johnson, 597; J. Mynning, 548; R. A. Ringe, 512; M. Smith, 548; J. Fortner, 588; E. Butku, 541; J. Harook, 558; L. Fahrner, 566; G. Weir, 572; N. Fahrner, 501; W. Brown, 518; D. Castedine, 508; R. Erskine, 533; R. Worden, 551; D. Scott, 569; J. Harmon, 531; G. Burnett, 523; D. Coppennoll, 533; A. Clemes, 519; A. Fletcher, 545.

## Chelsea Suburban

Standings as of Sept. 30

Four Mobil	W	L
Dancer's	14	6
Waterloo Garage	11	9
Artex Roll-Ons	11	9
Patty Ann	10	10
Dana Corp.	10	10
Chelsea Lanes	10	10
State Farm	10	10
G. A. Sales	9	11
Dairy Queen Braizers	8	12
Chelsea State Bank	7	13
Pittsfield Plastics	6	14

150 games and over: R. Paul, 165; S. Taylor, 152, 162; R. Musbach, 154; E. Eder, 163; S. Bowen, 160, 156, 156; D. Kinsey, 171; M. Paul, 159; G. DeSmith, 183; B. Haffley, 153, 164; R. West, 162, 175; R. McGibney, 167, 183; N. Collins, 164, 188; L. Jarvis, 157; C. DeWitt, 179; N. Packard, 159, 165; J. Sannes, 174; M. DeWitt, 160, 161; G. Wilkerson, 163, 160; B. Smith, 176, 161; N. Prater, 163, 168; D. Cozzens, 156, 161; C. Baczynski, 157, 167, 165; V. Stewart, 173; G. Peterson, 160; E. Wilk, 159; B. Taylor, 169.

425 series and over: B. Smith, 482; N. Prater, 448; D. Cozzens, 461; G. Baczynski, 489; V. Stewart, 445; O. Peterson, 438; E. Wilk, 441; M. L. Westcott, 428; N. Collins, 449; L. Jarvis, 445; S. Mahaney, 445; N. Packard, 469; D. LaTorre, 469; G. Wilkerson, 468; D. Kinsey, 437; G. DeSmith, 442; B. Haffley, 461; R. West, 450; R. McGibney, 501; B. Eder, 442; S. Bowen, 462; E. Yocum, 425.

## Charlie Brown League

Standings as of Oct. 3

Pink Panthers	W	L
Bully Brothers	6	3
Pin Fighters	6	3
Creamaters	5	3
Strikers	4	5
Tremendous Strikers	4	5
The Monkeys	4	5
Red Barons	3	5
Groovy Fruitie Tooties	3	5
Good Guys	3	5
The Brains	1	7

Games of 100 or over: A. Kalkshek, 111; Y. Clark, 103; D. Beaumont, 101; J. Spaulding, 124; D. Craft, 111, 140; K. Miliken, 108; S. Schultz, M. Schnait, 105; D. Craft, 121, 106; D. Alexander, 111; P. Greenleaf, 106; J. Sweet, 101; S. Iyeria, 102; D. Morrison, 103; J. Toon, 108, 111; D. Alber, 145, 177; S. Smyth, 105, 109; K. Mahar, 122, 133; D. Popovich, 108; M. Foster, 137; S. Bowen, 137, 110; J. Boyer, 113; J. Collins, 104; M. Burnett, 141; M. Seyfried, 107, 109.

Series of 200 or over: J. Spaulding, 200.

## Rolling Pin League

Standings as of Oct. 6

Coffee Cups	W	L
Mopier Uppers	13	8
Koobie Kutters	11	5
Brooms	11	5
Grinders	10	6
Spooners	8	8
Egg Beaters	8	8
Dish Rags	7	9
Jolly Mops	6	10
Mixers	5	11
Pots	4	12
Kitchen Kapers	2	14

400 and over series: J. Pax, 427; J. Shepherd, 423; J. Lewis, 464; G. Klink, 415; G. Blaess, 481; J. Edick, 447; L. Orlovski, 458; A. Steinaway, 481; D. Butler, 400; T. Steinaway, 402; P. Borders, 427; K. Del Prete, 450; D. Kinsey, 448; P. Patterson, 404; P. Harook, 429; W. Landwehr, 474; G. Brier, 436; J. Rabbitt, 450.

140 and over games: J. Pax, 165; R. Foster, 156; J. Shepherd, 148, 152; S. Cattell, 156; A. McGinn,

# SPORTS CORNER

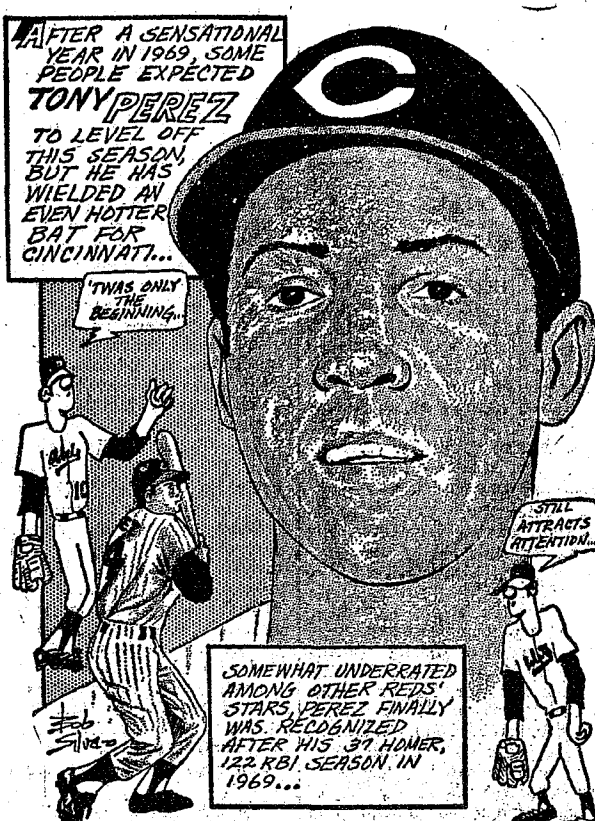

ing, 220; D. Craft, 251; M. Schmidt, 208; D. Craft, 227; D. Alexander, 206; D. Morrison, 207; J. Toon, 217; D. Alber, 322; S. Edick, 141, 162, 144; L. Orlovski, 156, 142, 155; A. Steinaway, 161, 176, 144; D. Butler, 142; A. Pax, 145; F. Steinaway, 145; D. Anderson, 140; P. Borders, 178; D. Dirnam, 148; K. Del Prete, 161, 158; K. Brettschneider, 148; D. Kinsey, 151, 152, 145; P. Patterson, 149; H. Dvorak, 141; P. Harook, 172; W. Landwehr, 142, 195; G. Brier, 178; E. Reynolds, 148; J. Rabbitt, 170, 158.

## Senior House League

Standings as of Oct. 5

Chelsea Cleaners	W	L
Sylvan Center	12	4
Wolverine Tavern	11	5
Dana No. 1	10	6
The Pub Bar	9	7
Spaulding Chev.	8	8
Sam's Barber Shop	8	8
Seitz Tavern	7	9
Schneider's Grocery	7	9
Chelsea Grinders	5	11
Dana No. 2	4	12
Murphy's Barbers	3	13

200 games and over: D. McKinley, 247; H. Burnett, 224; K. Larson, 224; O. Johnson, 220; M. Poertner, 217; J. P. Jones, 214; G. Lawrence, 212; D. Basso, 210; R. DeWitt, 210; R. Fike, 204, 209; L. Haffley, 208; J. Warmingham, 208; C. Parish, 207; T. Wisniewski, 204; D. Weatherwax, 204; N. Packard, 204; C. Baize, 202; G. Padgham, 202; A. Clemes, 202.

500 series and over: H. Burnett, 597; R. Fike, 592; O. Johnson, 587; M. Poertner, 569; N. Packard, 563; D. Basso, 560; R. Bauer, 556; G. Padgham, 556; T. Wisniewski, 555; G. Lawrence, 555; D. Bauer, 546; D. McKinley, 543; A. Clemes, 542; P. Boham, 541; C. Young, 534; J. P. Jones, 535; J. Myers, 534; E. Harook, 533; L. Keezer, 533; W. Griffith, 524; K. Larson, 524; C. Grounds, 524; J. Collins, 522; R. Spaulding, 518; D. Weatherwax, 516; W. Moats, 515; J. D. West, 513; W. Cruise, 511; R. Devine, 507; E. Keezer, 507; D. Haffley, 507; C. Parish, 507; S. Dyer, 504.

## Guys & Gals Mixed League

Standings as of Oct. 1

Pub No. 1	W	L
Pub No. 2	15	5
Chelsea Lanes	13	7
Wolverine Tavern	12	8
Sandbaggers	11	9
Peur D's	11	9
Team No. 5	11	9
Steele Heating-Cooling	9	11
Losers	7	12
Pleasant Lake Resort	7	13
Grass Lake	7	13
Team No. 4	5	14

Special award to Jack Elliott with an all spare game.

Team High game: Pub No. 1, 742.

Women's high game: B. Fritz, 2,133.

Women's high series: N. Collins, 565.

Women's 150 or over games: W. Trapp, 163; M. Randall, 150, 174, 166; S. Walton, 158, 168; M. DeGener, 155, 166; J. Hafner, 183; B. Smith, 161, 156; B. Fritz, 154, 201, 156; N. Packard, 155, 172, 174; N. Collins, 182, 184, 199; P. Elliott, 156, 193; P. Huston, 170.

Women's 450 or over series: P. Elliott, 491; N. Packard, 501; N. Collins, 565; B. Fritz, 511; M. Randall, 490.

Men's high game: J. Eder, 225.

Men's high series: A. Sannes, 599.

Men's 175 or over games: M. Zink, 216; D. Walton, 214; D. Fritz, 188; A. Sannes, 203, 223;

T. Steele, 182, 181; J. Eder, 183, 225; J. Collins, 179, 202; J. Elliott, 181, 207; R. Schmude, 189.

Men's 500 or over series: J. Elliott, 553; R. Schmude, 509; T. Steele, 527; J. Eder, 575; J. Collins, 542; A. Sannes, 599; D. Walton, 503; M. Zink, 512.

## Charlie Brown & Snoopy's Friends Peanut League

Standings as of Oct. 3

Wipe Outs	W	L
Eagles	7	2
Road Runners	6	3
Snoopy Stars	4	5
Crazy Chryslers	3	6
Bahana Splits	1	8

Games over 70: D. Alber, 88, 95; D. Thompson, 84, 60; M. Foster, 81, 71; D. Seyfried, 80, 72; D. Boyer, 73, 76; D. Waldyke, 82; L. Lovely, 71.

Series over 140: D. Alber, 183; D. Seyfried, 152; D. Boyer, 149; D. Thompson, 144; M. Foster, 152; D. Waldyke, 140.

## Hi Point Mixed

Standings as of Oct. 6

MJH	W	L
Johnston & Johnston	109	71
Dreadnaughts	86	94
Turn Abouts	84	96
Hi Steppers	81	99
Holy Terrors	78	102



## Rosa Marie Yoder Becomes Bride of Robert L. Weber

Rosa Marie Yoder, daughter of the Rev. and Mrs. Irvin C. Yoder, and Robert L. Weber, son of Mrs. William J. Weber, Chelsea, and the late Mr. Weber, became man and wife Saturday morning, Sept. 12, at a morning wedding at St. Mary Catholic church in Pinckney.

The double-ring ceremony was performed by the Rev. Hugh Conklin, and the bride's father, Miss Penny Pietras was organist. Carmon Bon Saire sang "Let it Be," and was accompanied by himself on the guitar, and by Wally Teachworth. Mr. Teachworth also played a solo instrumental number and accompanied Mrs. Mike Barrett as she sang "Who Knows Where the Time Goes?"

For her wedding, the bride wore a long white gown of bridal tulle, with long, fitted sleeves. The bodice and the sleeves were covered with white lace. The gown, which was fashioned by the bride, featured an empire waist. She carried a bouquet of white carnations and miniature roses which was accented with a light blue ribbon.

Miss Ann Read, Pinckney, was maid of honor. She wore a street-blue carnations.

Miss Linda LaVanway, a bride, assisted as bridesmaid. Miss Norma Yoder, sister of the bride, wore a gown of white tulle. Her dresses and flowers were identical to those of the maid of honor.

Carmon Bon Saire, Pinckney, was best man. Hal Mills, and Ken Garr, both of Pinckney, were ushers.

A reception was held immediately following the ceremony in the church hall.

The couple flew to Quebec City for a week's honeymoon, and are now residing at 117½ E. Main in Pinckney.

## Walter HARRIS Will Observe 25th Anniversary

Mr. and Mrs. Walter Harris, 228 Park St., Chelsea, will celebrate their 25th wedding anniversary Monday, Oct. 12. Married 25 years ago in Kohoka, Mo., they have been residents of Chelsea for the past 11 years. Mr. Harris is a retired employee of the ACO Corp., in Pinckney. Mrs. Harris is a former employee of the Chelsea Methodist Home.

A small family celebration is planned for the event. Elizabeth Kent, Chelsea, and Norma Penix, Stockbridge, daughters of the couple, will assist at a small family reunion held in honor of their parents. Family from Randolph, N. Y., are expected to attend; and Virgil Harris, son of Mr. Harris, from Bloomfield Hills, will attend the reunion.

Western Michigan University is the only institution in Michigan to offer a degree in Printing Management.

## SCHOOL LUNCH MENU

Week of Oct. 12-16  
Monday, Oct. 12—Savory beef, mashed potatoes, wax beans, cheese biscuits, butter, chilled fruit, and milk.

Tuesday, Oct. 13—Sloppy Joes, buns, slice of cheese, buttered vegetables, potato chips, whipped Jell-O, and milk.

Wednesday, Oct. 14—National School lunch menu: Home-made biscuits with chicken gravy, buttered peas, crisp cole slaw, cranberry jelly, oatmeal-raisin cookie, and milk.

Thursday, Oct. 15—Hamburgers, buns, trimmings, french fries, cole slaw, dessert, and milk.

Friday, Oct. 16—Fishwiches, buns, tartar sauce, polka-dot salad, potato sticks, vanilla and peach pudding, and milk.

## Methodist Women Plan Christmas Bazaar, Luncheon

First United Methodist Church Women of Chelsea have named various committees for planning the Christmas bazaar and luncheon to be held this year on Nov. 6 in the church's social center and narthex. General chairman for the event will be Mrs. Robert Daniels.

The Christmas Bazaar will open at 10 a.m. and be open until 3 p.m. The chairman of the bazaar is Mrs. Jerry Boyd. Various booths and displays of home-made candy, baked goods, Christmas tree ornaments and needle-worked boutique items will be on sale.

A smorgasbord luncheon will be served during the hours of 11 a.m. through 1 p.m. Mrs. Clare Warren and Mrs. Robert Robbins will head this activity. Swedish meatballs, ham loaf and turkey, accompanied by various hot casseroles and assorted salads will be featured. Tickets for the luncheon will be by advance ticket sale only and will be on sale from several committee members.

Proceeds from the bazaar and luncheon will be used in part towards the remodeling of the church's social center. The Methodist Youth Fellowship will use the money earned from their projects towards the support of a child selected through the Christian Children's Fund.

Publicity will be handled by Mrs. Clyde Meyers.

## South School Parents To Hear Superintendent

There has been a change in the program of the South School Association. Instead of Fred Mills, Charles Cameron, superintendent of schools, will be the featured speaker at their meeting of Oct. 8 (this evening) at the South school gymnasium. Supt. Cameron will interpret the recent Supreme Court decision on textbooks, and how this affects the Chelsea school district. The meeting is to begin at 8 p.m. All parents of South school children, and interested parties, are welcome.



50th WEDDING ANNIVERSARY: Mr. and Mrs. George Gooden, 419 Wilkinson St., celebrated their 50th wedding anniversary Sept. 28. For the event, they went out to dinner with their son, George, Jr., at an Ann Arbor restaurant. They received a cake with candles on it, and the restaurant played the Anniversary Waltz for them.

## Altar Society Names Chairmen of Roast Beef Dinner

The regular monthly meeting of St. Mary Altar Society was held Monday evening, Oct. 5, with 21 members and one guest present.

The new president, Mrs. Henry LaRose, led the group in an opening prayer.

Serving on the October Altar Committee are Mrs. Joseph Scott, and Mrs. Edward Paul.

Contact Lady, Mrs. Kathleen Chapman, reported on correspondence received from the DACCW. A fall clothing drive is planned. Canceled postage stamps should be saved by the members as there is a need for them.

Every member is asked to take active part in the coming public elections.

Mrs. Dennis Guinan reported on the last meeting of the Good Samaritans held in Ann Arbor. Six members from St. Mary's attended the meeting.

Six receiving blankets were made and donated by Mrs. Mary Kniss.

After the meeting the ladies spent an hour sorting clothes for the needy.

Mrs. Del Erickson reported on the Church Council activities. Five new people are to be replaced this year. Nominations are now open.

Refreshments chairman for November is Mrs. August Dorner.

Mrs. George Brettschneider announced that a bake sale will be held this Saturday, Oct. 10 at the former K. of C. Hall.

The annual roast beef dinner will be held Sunday, Nov. 8, at the high school cafeteria. Chairman will be Mrs. Kathleen Chapman with Charles Popovich as co-chairman.

The meeting was closed with a prayer.

Refreshments were served by the Executive Committee. Mrs. Kathleen Chapman Entertained members by showing slides of her trip to Hawaii.

## On Dean's Honor List

Mrs. John T. Aimone, the former Catherine A. Taylor, daughter of Mr. and Mrs. R. K. Taylor, 345 Washington St., was one of 24 students who achieved mention on the summer quarter Dean's List at Michigan Tech University at Houghton. To be named to the Dean's List, a student must earn a grade point average of 3.5 or higher. Mrs. Aimone is a senior at Michigan Tech, majoring in geological engineering.

Western Michigan University has the first Speech Pathology and Audiology program in the State of Michigan to be fully accredited by the American Speech and Hearing Association.

## TIPS

for your

## TOP

from



TODDY and FRAN

Fall is a gorgeous time of year — but for most of us it brings forth a tear. If fall is here, can winter be far behind... so to bring a note of cheer, come on in for an "overhaul". Let us change your color, shape your cut, give you a permanent — just one to give body, expert operators will give you if you prefer — all in all, our a lift for those sagging spirits in a couple hours and at a lot less cost than a therapist, and we bet just as effective.

Magic Mirror Beauty Salon  
Phone 665-0816  
5585 Jackson Rd., Ann Arbor

## Club and Social Activities

### AMERICAN LEGION AUXILIARY

The October meeting of the American Legion Auxiliary was held Tuesday evening at the Legion Home at Cavanaugh Lake with 14 members present.

Plans were discussed for the rummage sale to be held Friday, Oct. 9 and Saturday, Oct. 10 at Sylvan Town Hall. Any members who would like to work are to contact Mrs. Loretta Doll. Also contributions are accepted.

There will be a district meeting at the Richard F. Smith Post No. 29 in Jackson on Oct. 25, beginning at 2:30 p.m.

A letter was read stating that the Chelsea Unit will have the party at the Veterans Administration Hospital in Ann Arbor in June, 1971.

The next meeting will be held at Sylvan Town Hall at 8 p.m. on Nov. 3.

### LYNDON FARM BUREAU

Lyndon Farm Bureau held their Oct. 3 meeting at Town Hall with a pot-luck supper at 7 p.m. Thirteen members, and three guests were present. Chairman Max Kalmbach called the meeting to order at 8 p.m.

Report sheets were discussed and answered.

Motion was made to contact the Farm Bureau to do something to control the "junk" advertising mail members had been receiving.

Mr. and Mrs. William Hogan will be delegates to the Grand Rapids meeting that will be held in November.

The next meeting will be a pot-luck supper held at the Town Hall on Nov. 7.

A single shrimp may produce more than a million eggs but most of the billions of larvae spawned each year never reach adulthood.

In the early stages, they starve unless food floats to them and they are food for everything that swims—including older shrimp.

Work meetings were discussed. It was announced that the first work meeting will be Tuesday, Oct. 13, at 6:30 p.m., for Group I at the home of Mrs. William E. Clark. Members may work on their bazaar items or their 4-H work project.

The Christmas Bazaar will be Saturday, Dec. 5 at Dancer's store in Chelsea.

Sharon Schiller and Chris Boyer were in charge of refreshments.

The next meeting will be at the home of Martha Blanchard. It will be a hike and hot dog roast, on Oct. 24.

Karen Romine, secretary.

Telephone Your Club News To GR 5-3581.

## Open Red Cross Blood Clinic Slated Friday

An open Red Cross Blood Clinic will be held Friday, Oct. 9, from 1 to 7 p.m. at the Red Cross Chapter building, 2729 Packard Rd., Ann Arbor. Dr. Edwin H. Place, chairman of the blood program announced this week.

Dr. Place indicated that the quota for this year has been increased to 7,500 pints of blood.

Blood needs of the residents and workers in Washtenaw county are rapidly increasing due to the many advancements of medical science such as heart surgery, kidney transplants and new discoveries for the use of blood and blood products in the treatment of the sick and injured. No amount of cash or blood insurance can replace the human blood withdrawn from our blood banks.

Please make an appointment to give blood by calling the Red Cross Chapter, 971-5300.

## Funds Sought To Aid Pickels With Hospital Bills

A few weeks ago a family from Pinckney suffered a great tragedy. The three-year-old and five-year-old sons of Mr. and Mrs. Jack Pickel were fatally burned while playing with matches in a tent.

Three-year-old Mark (Buffy) died after one week, and five-year-old Danny died two weeks later.

Medical costs, incurred while the boys' lives were being fought for, are great. The cost of each child's hospital room, alone, was \$200 per day. Mrs. Pickel has required daily out-patient treatment of burns which she received while attempting to save her sons from the tent fire.

Theta Gamma Chapter of Beta Sigma Phi (an international service organization) is conducting a fund-raising drive for the Pickel family.

The drive will run from Sept. 17 through Nov. 16. Any and all contributions—no matter what the size—will be gratefully accepted.

If your group, or any members of your group, would like to make a contribution, please send it to: Pickel Fund Drive, care of Ann Arbor Bank, Information Desk, 101 S. Main St., Ann Arbor.

Subscribe today to The Standard!

## PAT'S CORNER

BY PAT DITMAR  
Home Economist  
Chelsea Milling Co.

Home is the most popular place in town when there's the aroma of something baking—good food, good fun! Anybody can make cookies, but how about home made donuts? They're a special treat especially at this time of year served with fresh Apple Cider. And so easy too!

### EASY DONUTS (makes about 1 dozen)

2 cups "JIFFY" Baking Mix  
½ cup water

1. Heat oil in heavy skillet or deep fat fryer to 375°.
2. Blend Baking Mix and water to a soft dough.
3. Smooth dough into a ball on lightly floured surface, knead 10 times. Roll dough about ½ inch thick and cut with floured doughnut cutter.
4. Drop rings into hot fat and fry about 1 minute on each side. Drain on paper towels.
5. Combine ½ cup sugar and 1 teaspoon cinnamon in paper bag. Toss warm donuts in mixture.

Extra Rich Donuts: Blend 2 cups Baking Mix, 2 tablespoons sugar, ½ teaspoon cinnamon and ½ teaspoon nutmeg. Stir in 1 egg and ½ cup water. Prepare as directed above.

Careless food shoppers help keep food prices up. Because some customers snap beans, pinch peaches, squeeze tomatoes and strip back corn to dry out, produce managers rework displays to discard the damaged produce—and often mark-up everything in the department to help make up the loss.

## THE STYLE SHOP

207½ S. Main St.

OPEN

Tues. thru Sat.

Call 475-8400

For Appointments

Open Wed. & Thurs. Evenings

Judy Patrick  
Pansy Kuhl - Rosemary Klink



## VILLAGE BEAUTY SALON

Wash and Set, \$3.50 - Hair Cut, \$2.50

LORETTA PANNONE, Owner - Operator

CINDY KEMNER - EULA MONTGOMERY

JANICE RUDD - SARAH TAYLOR

Open 8:30 a.m. Tuesday thru Saturday

Evenings by appointment. Phone 475-5421

## PERSONALIZED PINS

for

Mother - Sweetest Day  
Graduation - Christmas  
Anniversaries, etc.



ABCDEFGHIJK

LMNOPQRSTUVWXYZ

Are in at Winans. And we'll make the letters into a gorgeous gold-plated pin with any three initials. We'll do it while you wait, or you may call us at 475-2622.

Only \$6.00

WINANS JEWELRY

# TWIN SIZE MATTRESS and BOXSPRINGS SET

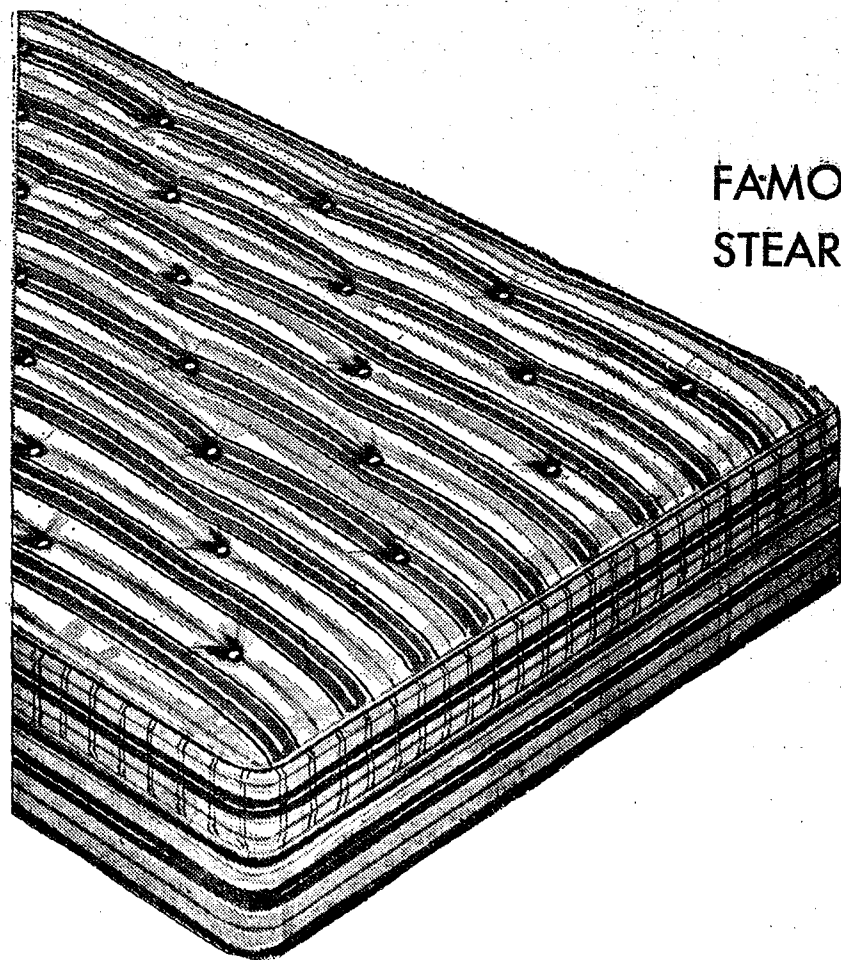

FAMOUS QUALITY  
STEARNS & FOSTER

\$ 69<sup>95</sup>

SPECIAL PURCHASE  
LIMITED QUANTITY

★ FIRM SUPPORT

★ SAGLESS SEAT-EDGE BORDER

★ DURABLE STRIPED TICKING

# MERKEL BROTHERS FURNITURE & CARPETS

Open Monday and Friday Until 9 p.m.

PHONE Chelsea 475-8621



# Walter Zeeb Installed as New Kiwanis Club President



NEWLY-INSTALLED PRESIDENT of the Kiwanis Club of Chelsea for the coming year, Walter Zeeb, posed with Martin Belser (right), Division 10 Lieutenant Governor, after the installation ceremonies Monday night, Oct. 5. Zeeb will serve as president for the coming year.

At the Monday night, Oct. 5 meeting of the Chelsea Kiwanis Club, Division 10-Lieutenant Governor Martin Belser of Brighton, installed the new officers for the coming year. The meeting was held at the Congregational church.

New officers for the coming year are: Walter Zeeb, president; George Staffan, first vice-president; Louis Burghardt, second vice-president; John Dettling, treasurer; and Floyd Fowler, secretary. Past President George Palmer will remain on the Board of Directors for one more year.

New directors for two-year terms are John Dunn, Peter Flintoft, Tom Dmoch, and George Meranuck.

Directors held over for one more year are Luther Kusterer, Sam Johnson, and V. O. Johnson.

R. H. Walton, representative from the Michigan Livestock Exchange, spoke to the club about the proposal under consideration by the Sylvan Township Planning Commission, with respect to the Michigan Livestock Exchange headquarters. The headquarters would be on S. M-52 on the Norman Hinderer farm. Walton was introduced by Herman Koehn, acting as realtor for the Exchange in finding a possible site.

Present at the meeting was former Chelsea Kiwanis Club member H. T. (Dinty) Moore, of Charlevoix.

## MAGAZINE SALE

Seniors are launching their annual magazine drive to raise money for their senior trip.



CHICKEN CHEFS: Chelsea Jaycees became Chefs Supreme overnight Sunday, Oct. 4, for the annual Jaycees Chicken Barbecue. The Jaycees were sold out for the annual event, even though the weather was cool, and the sky was grey. Pictured above are Mike Eubanks and Dan Eder with some birds on the grids.

## 18 New Boys Join Cub Scout Pack 445

Cub Scout Pack 445 met at Lima Community Hall Sept. 28 to accept 18 new boys. Included among the new Bobcats were Karl Albrecht, Karl Bell, David Boyer, Kenny Cobb, Mark Cole, Brett Copin, John Dunn, Lucas Lovely, Robert Luck, Steven Myers, Jeff Parnell, Danny Peterson, Jon Riemenschneider, Dennis Sindlinger, John Thornbury, Henry Vanderward, Todd Wright, and Michael Payne.

New adult leaders were welcomed. They are Jerry Heller, cubmaster, Al Luck, assistant cubmaster, Cecil Cobb, awards chairman, Judy Boyer, den mother, Mr. and Mrs. Russ Pichlik, den mother and den dad, Mrs. Dottie Riemenschneider, den mother.

Activities for the new year were discussed. Included in the discussion was the Rent-a-Cub-and-Dad week, which is slated for Oct. 17 through Oct. 24.

Jeff Peterson was accepted into Boy Scout Troop 426 by Scoutmaster Stoner, and Senior Patrol Leader Bill Kalmbach. Kevin Heller was accepted into Webelos Den. Recruiter Badges were given to Jim Brown, Kevin Heller, Kent Heller, and Andy Pitzen.

Prized by Hippocrates as a medicine, the mustard seed today has more versatile uses. Whole, it gives zing to salads, pickles and beets. Ground, it sparks sauces, meats and gravies.

## Apple Butter Festival Stated Saturday

By Unadilla Church

Unadilla Campground will be the site Saturday, Oct. 10, of the Unadilla Community Apple Butter Festival. The event, which is sponsored by the Unadilla Presbyterian church, is the fourth annual affair of its kind. The apple butter will be made outdoors in the old-fashioned style using a copper kettle.

Last year, more than over 500 pints of apple butter were made. Other crafts will also be demonstrated.

The event lasts all day. Fresh doughnuts and cider, and coffee and baked goods will be available at the campground.

Western Michigan University's Aviation Engineering Technology program is the only one of its kind in Michigan.

Tea is a popular beverage. In this country, an estimated 12 billion glasses of iced tea are consumed each year.

## HOST Carpet Cleaning

October brings Halloween. So be careful that colored-paper decorations don't contact your carpet. They can cause stains. We recommend Host, the new method of cleaning carpets without water. The carpet is dry and ready to walk on immediately. Use our Host Electric Up-Brush. It's easy. Clean 40 sq. yds. only \$9.95.

## MERKEL BROS.

Phone 475-8621

# PATTY ANN SHOPPE SALE Now in Progress!

SHOES . . . by Miracle Tred, Vogue, Keds  
LADIES SUITS, DRESSES, HATS

NEW STORE HOURS:  
Open Daily, 9 a.m. to 5:30 p.m.  
except Monday, open 12 noon to 5:30 p.m.

# Announcing our new ones. It's 1971 and Chrysler-Plymouth is coming through for you.



**We're coming through.**  
We're coming through with variety: Five completely different car lines—76 different models. More kinds of new cars than anyone else in the business.  
We're coming through with value. Every Chrysler and Plymouth is built and engineered with extra care. To make sure you get a dollar's worth of automobile for every dollar you spend.  
We're coming through with brand-new options. Like a Stereo Cassette Tape System available with a microphone. You can record your own voice or record directly from the radio.  
It's 1971. And Chrysler-Plymouth's coming through for you.

**Plymouth Satellite Sebring**  
It's the newest idea in two-doors. From front to back it's designed exclusively to be a two-door. With no compromises. So you get the styling and handling of a specialty car—all for the price of an intermediate car.  
And every one of our four-doors (Satellite, Satellite Custom, Satellite Brougham) was designed from the ground up to be a four-door. The result? People who take a back seat in our four-doors, don't take a back seat.

**Chrysler New Yorker**  
The New Yorker lives up to its look of quiet authority. It's one of 15 different Chryslers coming through. Coming through with the size, room, comfort and power you want for all the living you do. With new options like an electric sun roof, to let in the light of the sun, or the moon.

**Chrysler Imperial**  
Chrysler Imperial comes through for all the living you do. It contains all the luxury you want, with personal touches. Like the exclusive optional rear seat heater. This allows your rear seat passengers to maintain their own level of comfort—cool or warm.

**Plymouth Sport Fury**  
It's coming through for you with a lot more car. Everything about Sport Fury comes through big: the seats, interior room, body, engine and brakes. Plus, we've added Torsion-Quiet Ride—with a Sound Isolation System that separates road noises from you.

**Plymouth Duster**  
Our success car is coming through for you: Still small enough. Still big enough. Small enough to fit in about ¾ of a parking space. Big enough to seat five, comfortably. And still small enough to fit your budget. Duster. The big difference in small cars.

**Plymouth Barracuda**  
The super-tough sporty car that comes through with torsion-bar suspension for better handling.  
Coming through for you with economy in Barracuda. Coming through for you with luxury in Gran Coupe. And coming through for you with great performance in 'Cuda.

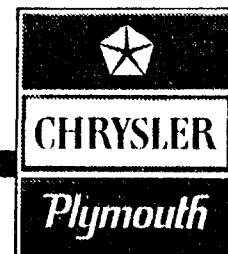

**Coming Through.**

See the '71 Chryslers and Plymouths at:  
**G. A. SALES & SERVICE, INC.**  
1185 Manchester Road  
Chelsea, Michigan



**GARY A. ALBRECHT**  
Republican Candidate  
for Dexter Township Trustee

As Trustee I'll try to provide the best possible service to all the people of Dexter Township. My background is in business administration at Wayne State University. My present position is in insurance and estate planning. In this position I'm able to work with financial problems and other economic considerations. As Trustee I'll work with the John Tandy Republican team to keep Dexter Township improving. The population is increasing and new and bigger problems must be faced. We need to plan now to meet the problems of tomorrow.

**VOTE THE TANDY TICKET**  
**Vote Republican Nov. 3**