

	Min.	Max.	Precip.
Wednesday, June 3	49	66	0.01
Thursday, June 4	47	64	0.00
Friday, June 5	58	74	0.01
Saturday, June 6	62	78	0.00
Sunday, June 7	65	78	0.14
Monday, June 8	62	78	0.00
Tuesday, June 9	66	88	0.00

"Hold the Fort, for I am coming."  
Gen. William T. Sherman.

## Smith, Koenn Win in School Board Election

### Both Vo-Tech Propositions Fail on Local Level, Throughout County

Results of the Monday, June 8 annual school board election indicate that Mrs. Alfred (Carolyn) Smith and Herman L. Koenn will occupy seats on the Chelsea School Board for the next three years. Final vote tallies were: Smith, 452; Koenn, 442; and Powers, 433. Both Proposition No. 1 and No. 2 on the area vocational-technical education center went down to defeat both in Chelsea and throughout the county.

Proposition No. 1, "Shall the Intermediate School District of Washtenaw County, State of Michigan, adopt the provisions of Sections 330d to 330u of the school code of 1955, which are designed to encourage the establishment and contracting for the operation of area vocational-technical education programs, if any annual property tax levied for this purpose is limited to one (1) mill," was defeated locally by a total of 334 yes and 430 no votes.

Proposition No. 2, "Shall the Washtenaw Intermediate School District, State of Michigan, borrow the sum of not to exceed \$5,000,000 and issue its bonds therefor, for the purpose of defraying all or any part of the cost of purchasing, erecting, completing, remodeling, improving, furnishing, refurnishing, equipping, or re-equipping a area vocational-technical buildings and other facilities, or any parts thereof or additions thereto; acquiring, preparing, developing, or improving sites, or any parts thereof or additions thereto, for area vocational-technical buildings and other facilities; refunding all or any part of existing bonded indebtedness; or the accomplishing of any combination of the foregoing purposes?" was also defeated here by totals of 250 yes and 443 no votes.

## Beach School Awards Given At Assembly

In an Awards Assembly Tuesday afternoon, June 10, the following awards were presented: Jennifer Lane, algebra; Julie Smith, art I; John Houle, art II; Duane Luick, band I; Kathy Stoll, Band 8; Ann Merkel, central treasurer; Vickie Burnett, one semester chorus; Ann Merkel, one year chorus.

In other awards, Brian Smith and Linda Simon received English 7 awards; Jeff Sprague and Nancy German received English 8 awards; Brian Smith, French 7; Jennifer Lane, French 8; Ranch Musbach and Brian Smith, history 7 awards; Jennifer Lane and Jeff Sprague, history 8 awards; Elaine Schnek, Home Ec. I; and zSue Ottoman, Home Ec. II.

Special awards went to Robert Terns, Crisco Home Ec.; Ron Keil and Robin Boyer for industrial arts I; Joe Lantis, industrial arts II; John Schafer and Jim Powers, math 7; Karen Romine and Doug Eder, perfect attendance grade 6; Gena Slane received a perfect attendance award for grade 8; Susan Stoner and Mike Jurgens, math 8.

Physical education 7 awards went to Don Pierson, Randy Musbach and Shelly Porath, physical education 8 awards to John Beeman and Anne Bury.

John Schafer and Cindy Harook captured science 7 awards; Robert Terns, Dale Koch, and Susan Stoner, science 8 awards, and Sue Stoner and Laura Cordin, typing awards.

## Class Day Exercises Held Wednesday

Senior Class Day Exercises were held at 9 a.m. Wednesday June 10 in the high school auditorium.

Principal Charles Lane presented good citizenship awards to Brenda Seitz and Daniel Wenk. The senior class gift was presented by Travis, Caryn Thornton, Lee Dickelman, Kathy Grob, Keith Gustaf, Marsha Johnson, Carolyn Thornton, and Daniel Wenk.

Linda Bauer, Floyd Boyce, Regina Hardy, Patricia Gilbert, Ann Travis, Caryn Thornton, Lee Dickelman, and Kenneth Dove presented the Senior class prophecy.

Miss Dianne L'Roy presented two-year choir awards to Larry Bauer and Lynn White; three-year awards to Debbie Maynard, Gary Platt, Diane Schreier, Mary Trachet, and Ruth West; and four-year awards to Chris Alber, Rita Spees, and Caryn Thornton.

The class will be read by Floyd Boyce, Kathy Grob, Marsha Johnson, Phil Musolf, Robert Peterson, Caryn Thornton, and Debbie Weiss.

Finally, the class history was presented by Donald Nutt, Joy Reynolds, Kathy Smith, Retha Spees, and Rita Spees.

## School Board Defers Action On Resignation

In a School Board meeting, Monday evening, June 8, jammed with spectators, the board, minus two of its regular members, deferred action on the resignation of Chelsea High School Principal Charles Lane until Wednesday evening, June 10 at 7 p.m., when a special closed hearing between the board and Lane will be held.

They allowed the CEA Grievance Committee to withdraw without prejudice its grievance on Richard Baris and postponed action on the two remaining grievances until Thursday evening, June 11 when a special hearing between the CEA Grievance Committee, the superintendent, a three-man appointed board committee, and representatives of the board and CEA contract - negotiating teams will be held.

In other business during the evening, the board tabled acceptance of the resignation of Mrs. Virginia Dean, home economics teacher, until they could meet with her and signed contracts for a new chemistry and physics teacher and head basketball coach and a new third grade teacher.

Adjourning to Beach Junior High at 10:10 p.m., the board moved to certify the results of Monday's school board and millage election before ending the meeting.

## Orders Being Taken For CHS Yearbook

For those townspeople interested in purchasing a 1970 Chelsea High yearbook, the Barker, will be on sale Monday in the high school office where orders will be taken between 11 a.m. and 12:30 p.m.

This year's expanded 28-page book will be delivered in August.



CITIZENSHIP AWARDS: 14 students in the Chelsea School System received Citizenship Awards Monday night, June 8 at the Kiwanis Club's regular meeting. They are, left to right, front row, Mark Pennington, Tracy Lewis (7th grade, St. Mary school), Brian Smith and Jodi Daniels (7th grade), Jeff Sprague and Jennifer Tandy, (8th grade); top row: John Mann and Florence Beach (9th grade), Jeanne Haselschwardt and Dave Lukasiak (10th grade), Jane Haselschwardt (11th grade), and Brenda Seitz and Dan Wenk (12th grade). Missing when this picture was taken was Howard Treado, another 11th grade winner.

## Junior High Starts Single Fee System

At the June 1 Chelsea Board of Education meeting, it was decided to eliminate the present system of individual purchasing of textbooks and payment of fees at Beach Junior High School.

The old system will be replaced with the payment of a \$10 book rental fee similar to that now used in the elementary schools. With the exception of industrial arts and home economics, where students need to pay for materials used for major projects, no other fees will be charged students at Beach school. It is understood that if a student loses or mutilates a textbook received under this system, he will be charged for its replacement.

In order to effect this change, the following procedure will be used: on the final day of school, students will turn in to their classroom teachers their present textbooks which are in good condition. If the textbooks are found acceptable, the student will be issued a receipt for each textbook turned in. When the final report card is mailed out, parents will find a check enclosed equivalent to the total on textbooks turned in. The following schedule explains the amounts which will be refunded for each book turned in in good condition:

Book Title	Cost	Refund
7th grade—		
English Grammar	\$3.00	None
English Literature	4.00	3.00
History	3.75	2.75
Mathematics	3.75	2.75
8th grade—		
English Grammar	\$3.00	None
English Literature	4.00	3.00
History	3.75	2.75
Mathematics	3.75	2.75
Algebra	5.00	4.00

\*Present grammar books to be replaced.

The plan will mean a savings to the individual parents. For example, under the present system, the cost to a parent with an 8th grade student is as follows: new grammar book, \$3.00; new literature book, \$4.00; new mathematics book, \$3.75; science fee, \$4.00; art fee, \$2.00; industrial arts fee, \$2.00. (Continued on page six)

## Bicycle Licenses Are Now On Sale

1970-71 bicycle licenses are now on sale at the Chelsea Police Department.

Chief Meranuck stated that he will have extra help available Saturday morning, June 13 to issue permits to those area young people wishing licenses. He cautioned village residents that an ordinance requires all bikes ridden within the village limits must be licensed and stated that in view of the rash of stolen bicycles in recent weeks, it would be a good idea for nonresidents to license their bicycles also as it makes recovery and identification easier if the bicycle is stolen.

New licenses cost 50 cents and one is required to present either his old registration card or the serial number, name, and color of the bicycle.

## School Board Briefs

Board of Education meeting for June 8, 1970. Present: Irwin, Storey, Haselschwardt, and Hopkins; absent: Koenn and Lewis; also present, Superintendent Camille Paule; absent: principal Lane. Many guests.

Meeting called to order at 8:25 p.m. Minutes of the June 1 meeting were approved as read.

President Irwin appointed Haselschwardt and Storey to serve with him on a committee to meet with the CEA Grievance Committee at 7 p.m. Thursday to discuss the pending grievances.

Action on the resignation of Charles Lane, Principal of Chelsea High, was tabled until Wednesday, June 10.

Motion by Haselschwardt, supported by Storey, to accept Superintendent Cameron's recommendation and issue a contract to Charles Kelly as physics and chemistry teacher and head basketball coach for the 1970-71 school year. Ayes: Irwin, Storey, Powers, and Haselschwardt; Nays: Hopkins.

Motion by Powers, supported by Hopkins, to table action on the resignation request of Mrs. Virginia Dean. All ayes.

Motion by Hopkins, supported by Haselschwardt, to sign a contract for a third grade teacher for the 1970-71 school year. All ayes.

Motion by Powers, supported by Hopkins, to pay general fund bills of \$3,939.22. All ayes.

Motion by Powers, supported by Storey, to recess meeting and reconvene at Beach school at 10:10 p.m. All ayes.

Motion by Haselschwardt supported by Storey to certify the results of the annual election as presented by the election board, which were: Herman L. Koenn, 442 votes; Harold C. Powers, 433 votes; and Mrs. Carolyn Smith, 452 votes with 12 spoiled ballots. Proposition No. 1 of the area vocational-technical school as follows: yes: 334; no: 430 with 9 spoiled ballots. Proposition No. 2 for property owners: yes: 250; no: 443 with 10 spoiled ballots. Proposition No. 2 non-property owners: yes: 49; no: 20 with 1 spoiled ballot. All ayes.

Meeting adjourned at 10:40 p.m.

## Another Honor Grad

Last week's issue of The Standard listed eleven honor graduates in the June 1970 graduating class of Chelsea High. A re-check of the graduating list this week by Principal Charles Lane revealed that Floyd Boyce, son of Mr. and Mrs. Ellis C. Boyce, of 14395 Island Lake Rd., was inadvertently omitted from the list of honor graduates, making the new total 12.

## Charles Lane Will Stay on as CHS Principal

### Agreement Reached with Board in Wednesday Evening Informal Session

At a special informal session last evening, members of the Chelsea School Board met with Charles Lane, principal of Chelsea High, on his request to resign as principal, effective June 30, and persuaded him to withdraw the request.

Lane, a long-time Chelsea resident, who has been principal of the high school since June of 1966, submitted his resignation "for personal reasons" at the June 1 board meeting.

Lane stated last night that "June pressures" had a great deal to do with his request and that he was "ready to reconsider things now."

The son of the late Dr. and Mrs. C. C. Lane of Chelsea, he had seven years of experience behind him when he accepted the job of principal.

Following his graduation from Michigan State Normal, he taught science and coached football at Dundee for six years and at Flint Northern for one year. He was also principal at Petersburg High for the 1955-56 school year.

## Scout Honors Are Presented By Troop 476

Boy Scout Troop 476 made two Star Scouts at their Court of Awards last week as David Heydlauff and Jeff Daniels were both advanced to the rank of Star Scout. Anthony Hafner received his first class award. Second class awards went to John Coley, Don Oesterle, Michael Stoner, and Douglas Kalmbach. Tenderfoot investitures were received by James Stahl, Robert Burgess, Don Harmon, Curtis Umstead, Donald Kern, and David Schaible.

Troop 476 also gave out one Scout of the Year award to the boy whom the scoutmaster and the Troop Committee agreed was the best all-around Scout. In consideration of this award, a boy must exhibit leadership, be active in all troop functions, be regular in attending all troop meetings in full uniform with neat appearance and display a proper attitude toward his leaders and his fellow Scouts. The boy chosen for this all-around award was Donald Oesterle.

The four year perfect attendance pin was given to Robert Heydlauff, and a one-year perfect attendance pin was given to Donald Oesterle.

The troop added two young men to the staff; Peter Stahl was made junior assistant scoutmaster and William Hafner was made assistant scoutmaster.

Various year pins and merit badges were given out to both boys and adult Scouts.

The closing was given in memory of those former Scouts who have given their lives for their country and flag remain free. Scouts formed a horseshoe behind the flag holding lighted candles. The scoutmaster gave the dedication and "America" was sung by all as the flag retired. Refreshments were served.

## Keith Salyer Drowns at Riker Lake

Keith Salyer, 28, of 421 1/2 W. Middle St., drowned about 7 o'clock last night in Riker Lake while fishing with Charles Whitby, also of Chelsea. Riker Lake is a small private lake in Dexter township, about four miles north of Chelsea.

He was taken to the Chelsea Medical Center where he was pronounced dead by Dr. Jerry Walldyke, medical examiner.

Funeral arrangements are being made by Staffan Funeral Home.

## Returns to Hospital

Frank Reed, of 14072 North Territorial Rd., is in St. Joseph Mercy Hospital, Ann Arbor, for the second time in two weeks. He returned home last Thursday after a three-week stay and was home less than 24 hours when pneumonia necessitated his re-admission.

Lloyd Heydlauff is a patient at St. Joseph Mercy Hospital, Ann Arbor, where he is undergoing tests. He is in Room 530.

## Sixth Grade Band Will Give First Public Concert

There will be a junior high band concert featuring the sixth grade band next Monday, June 15 at 7:30 p.m. at the Beach School Cafeteria.

This will be the first public performance for the sixth graders. The small ensemble group, and the seventh and eighth grade bands will also participate. The groups are under the direction of Stuart Glazer and Warren Mayer. There will be no admission charge and the public is invited to attend.

## Jaycees Need Items for Auction

Chelsea Jaycees' annual Auction Rummage Sale will be held Saturday, July 25 at 1 p.m. at the Chelsea Fairgrounds.

Pick-ups will be made each Tuesday evening until the day of the sale. For pick-up of your items, phone Mitchell Zink, at 479-5361; Dan Eder, 475-2663; or Glen Weir, 475-7509. No windows will be picked up. Proceeds from the sale will go for community projects.



METHODIST HOME APARTMENTS: V. O. Johnson, administrator of the Chelsea Methodist Home, studies a model of the proposed four units.

## Four More Apartment Units Started at Methodist Home

V. O. Johnson, administrator of the Chelsea United Methodist Home, announced late last week the awarding of a contract for additional construction at the Home. The Minion Construction Co. of Ann Arbor, submitted the low bid for construction of four units to be added to the Chelsea Village Apartments.

The first two units, located at the front of the property, are currently in use—all apartments having been taken since their opening last October. A waiting list is being filled in anticipation of the additional units which will contain 16 more apartments. Retired persons interested in being considered for occupancy of the new units should contact the Home for further information.

Construction is due to be completed in 200 days. At that time all 24 apartments will be finished, leaving a commons building, still unscheduled, to complete the complex. Location of the Chelsea Village Apartments is at 725 W. Middle St. Four other contractors made bids on the project.



ART BARTH, veteran Chelsea school bus driver for the last 15 years, picks up one of his last loads of students preparatory to retiring this year.



Established 1871 Telephone GR 5-3581

# The Chelsea Standard

Excellence Award By Michigan Press Association  
1951-1952-1960-1964-1965-1966

Walter P. Leonard, Editor and Publisher



Published every Thursday morning at 300 North Main Street, Chelsea, Mich. 48118, and second class postage paid at Chelsea, Mich., under the Act of March 3, 1879.

## ADDRESS CORRECTION REQUESTED

### Subscription Rates (Payable in Advance)

In Michigan:	Outside Michigan:
One Year \$4.00	One Year \$6.00
Six Months \$2.25	Six Months \$3.50
Single Copies \$ .15	Single Copies \$ .20
Service men or women, anywhere, 1 year \$4.00	

### MEMBER

**NATIONAL NEWSPAPER ASSOCIATION**  
Founded 1885

National Advertising Representative:  
**MICHIGAN NEWSPAPERS, INC.**  
257 Michigan Ave.  
East Lansing, Mich. 48828



## Washington Report by Congressman MARVIN L. ESCH

It takes awhile but good suggestions from the public can win acceptance. House approval of several Social Security improvements is the most recent example.

The key improvement is an escalator clause which would automatically increase benefits when the cost of living goes up by a set amount. This is one of the improvements I have been fighting for in the House for some three years.

The Senate must also agree for this and other changes to become law.

As I wrote last October, an escalator clause "Means that we can at least partially remove the matter of benefit level from political jockeying. Too often varying factions have scrambled for political advantage in calling for increases, long after living costs have soared. We don't need that game of one upmanship."

Under the plan approved by the House, the escalator clause would go into effect in 1972. Whenever living costs increase by three percent, benefits to persons on Social Security will increase by three percent.

While there will still be a bit of a time lag between rising prices and rising benefits, this bill is an enormous improvement over the existing situation.

Some other benefits which I have long fought for, also were voted by the House:

A general 5 percent benefit increase is planned for next January. Coupled with a 15 percent increase voted last December, this means Congress under President Nixon will have increased benefits 20 percent in one year.

The limitation on how much a person 65 or older can earn without losing some of all his social security benefits would rise from \$4,639 to \$5,000, effective in 1971. In addition, for each \$2 a person earning up to \$3,200, his Social Security benefits will be decreased \$1. I have long believed there should be no restriction on the amount a person can earn without losing benefits but this is at least a step in the right direction.

Widows or dependent widowers 65 and older would be allowed

to receive 100 percent of their spouse's retirement benefit instead of the present 82.5 percent.

In a separate action, I have sponsored legislation that would authorize reduced rates of air transportation for elderly persons. While most citizens do not fly often, I think this is another step in broadening the opportunities for older people.



From Alfaretta Courtwright, Alvin, Tex.: I remember our first telephone. I even remember our first number. It was C3. The three meant our ring. Turn the crank on the phone three times. Three shorts. Turn the crank once, pause and turn again. For long, turn the crank fast three times. Different combinations of shorts and long calls different numbers on the party line. One long called the operator. She said "Number please."

Sometimes the operator or Central, we usually called them, gave a general ring, a series of a lot of short rings. Everybody was supposed to run to the phone. Or anybody on the line might give a general ring. In case of fire the general ring would announce a fire and fire and say "Send every available man to fight the fire. Get on a horse and get so and so" who has no phone.

Of course on the party line everybody knew everybody's business. I remember I was once very glad that I was having labor pains during a February snow storm. My husband went for his mother, who had no telephone. I phoned the doctor myself. My neighbor heard me and aroused her husband and made him bring her to stay with me. I was never so glad to see anybody. Ethel got breakfast and fed the other baby. When they came they froze the radiator of their Model T Ford and it burst. The doctor and my mother-in-law helped me deliver a ten pound son. After that son was grown he used to hear about that Model T radiator, he said, "every time I saw Dan Downing he reminded me I owed him a Model T radiator and I always will regret that I never had a chance to buy him one while he was still alive."

(Send Contributions to this Column to the Old Timer, Box 639 Frankfort, Ky. 40601.)

## MIKE'S TV ANTENNA SERVICE

Motorola Automotive Sound Systems

Winegard Home Electronics TV Antenna Systems

Insurance Claims

For Free Estimate, Call  
Pinckney 878-3258  
or 769-0130

## SEAMLESS ALUMINUM GUTTERS

Also: Barn Eavestroughing

— ★ —  
CALL

## WILSON METAL SHOP

Phone 428-8468 Manchester, Mich.



## MICHIGAN MIRROR

By Elmer E. White, Secretary, Michigan Press Association

**Inspection Increase**  
If you own or operate a motor vehicle in Michigan, the odds are 4-1 that you'll be stopped at a motor vehicle inspection station sometime this year.

State Police Director Fredrick E. Davids estimates that one out of every four motor vehicles in the state will be exposed to either a state or city inspection before the year is out. Davids said the percentage is the result of an increase in the inspection programs around the state.

The State Police inspection program has 12 check lane teams working throughout the state compared with eight last year, he said.

In addition, the cities of Ann Arbor, Saginaw, Kalamazoo, Sterling Heights, Livonia, Wyandotte and Muskegon will be conducting the same official inspection with-

in their respective jurisdictions, he said.

The cities of Detroit, Flint, Grand Rapids, Dearborn, Oak Park, Lansing, Traverse City and East Lansing have studied the inspection program, and some have indicated they also will be operating one or more check lanes.

Davids urged motorists to obtain needed repairs on their vehicles and to see that their driver and vehicle credentials are valid. For example, he said, in April 20,486 vehicles were inspected and 16,124 of them failed for one reason or another.

He said of the cars which failed, 5,435 received citations for various violations. Among these were 2,898 citations for driver license violations, including 145 for driving on a revoked or suspended license.

Here is a list of suggestions for motorists who want their cars kept in proper shape:

"Have the necessary repairs made to your car," Davids says. "Check your vehicle and driver credentials for validity and then contact your nearest State Police post or the police department of any of the cities holding inspection programs so you may learn where and when your car may be inspected."

"With these preparations, your chances of passing the inspection are excellent, and a windshield inspection sticker will be given to you indicating your success," he adds.

### Crime Hits Capitol

Workers in the complex of buildings which make up the Capitol area in Lansing have been having increasing trouble with crime.

Gov. William G. Milliken himself has said there is a "very special and increasing crime problem in the Capitol Complex. The number of thefts has gone up dramatically in the last months of the last year."

Milliken said he feels "We must move and move very quickly to increase the security of the Capitol."

Several proposals for coping with the problem are under consideration.

One came from House Speaker William A. Ryan. He suggested expansion of the parking lots surrounding the Capitol building to give more secretaries who work in the building a close parking space. Many of them now park in underground parking lots in the complex and some are afraid to go there at night.

This proposal met instant opposition, however, from persons who feel too much lawn and too many trees already have been torn up on the Capitol area.

Other proposals include a possible beefing up of the security forces in the Capitol; having Lansing police patrol it regularly; and better observation in such areas as the underground parking lot.

While serious in nature, the problem is still small enough that authorities feel they can cope with it. And they want to get it under control before it becomes too big.

"The Capitol is somewhat of a symbolic place in that it serves as a focus point for state attention," said one official. "So I guess maybe this is symbolic of the problems being encountered

## JUST REMINISCING

Items Taken from the Files of The Chelsea Standard

### 4 Years Ago...

Thursday, June 9, 1966—

A second vote to provide money to operate the Chelsea Public Schools for the next school year will be conducted Monday, June 13.

Support for the 1 1/4 mill school levy increase is growing among Chelsea organizations, committee chairman Robert Daniels indicated this week.

The class of '66 will become graduates of Chelsea High tomorrow evening when commencement exercises are slated at 8 p.m. in the gym. Diplomas will be awarded to graduates by Luther Kusterer, president of the Chelsea school Board, Charles Lane, principal of Chelsea High, and Charles Cameron, superintendent of the school system.

Members of St. Mary's church will honor their pastor, the Rev. Fr. Francis Maliszewski Sunday, June 12 at a reception at St. Louis school, 16195 Old US-12. The reception will commemorate the 25th anniversary of his ordination into the Holy Priesthood and will run between 3-5 p.m.

Robert Barlow, William Marsh, and John Kusch poured coffee at the Chelsea Restaurant this week due to a shortage of help.

A three year master contract was signed last Friday by representatives of the Chelsea Board of Education and the Chelsea Teachers' Association. Next year's salary schedule will range from \$5,100 to \$9,000 for a masters' degree after 13 years' experience. The following year these amounts become \$5,300 minimum and \$9,400 maximum.

### 14 Years Ago...

Thursday, June 14, 1956—

The Chelsea Bulldog Band is still \$150 short of its goal of \$1,000 for the band's trip to Bay City to participate in the Veterans of Foreign Wars' Band competition to be held in connection with the Department Encampment scheduled for Saturday, June 23.

Martin E. Miller has been appointed director of civil defense for the Village of Chelsea. The appointment was made recently by the village council.

Chelsea Methodist Home will be the recipient of two sketches in the distribution of the "Michigan on Canvas" art collection now being distributed to schools, colleges, and institutions of the state by the J. L. Hudson Co. of Detroit in observance of its 75th anniversary.

A total of 966 votes were cast in Monday's annual school election which resulted in the renaming of Howard Plintoff and the election of Dudley Holmes to the Chelsea Board of Education.

Kepi Boylan's 1956 Ford car was completely wrecked when it was struck by a passenger train at the Methodist Home crossing at 1:30 a.m. Friday. Boylan was unhurt in the accident.

Every eligible voter in the Chelsea school district should plan to vote on the proposed new high school bond issue next Monday. The election will take place in the high school gym with polls open from 10 a.m. to 8 p.m.

The 60th annual Chelsea school alumni banquet and dance will be held Saturday, June 16, in the high school gym.

### 24 Years Ago...

Thursday, June 13, 1946—

One of the finest farm implement merchandising units in the country will be open for public inspection on Saturday, June 15 when the Chelsea Implement Co., located one mile south of Chelsea, on Chelsea-Manchester Rd. will officially open their business to the public.

Homer F. Smith, a 40-year-old electrician, who has been employed at Federal Screw Works Plant No. 2 since 1941, was electrocut-

all over the state and the country for that matter.

"But it's a hell of a note when you can't feel safe in your own state Capitol," he said.

ed Thursday afternoon, June 6, while working on a 440-volt power line inside the plant.

Now that the school year has closed and children of school age have much leisure time on their hands in which to loiter, trespass, and get into mischief, parents are asked by the Michigan Railroad Police Association to co-operate with them and attempt to halt juvenile trespassing on railroad property.

Tomorrow night is a big night for the Chelsea Softball Association, when two picked teams from the local league go into action. In the opening game, a Chelsea team, under Bill O'Neill will face Dexter at 7 p.m. Don Alber will attempt to guide the second team to a win over Ann Arbor Blue Front.

### 34 Years Ago...

Thursday, June 11, 1936—

One of the most enjoyable events of the commencement season was the 41st annual Alumni Banquet held Thursday evening at the high school auditorium.

North Lake ME church closed tennally with a reminiscence service Sunday afternoon, June 7. FFA did very well this last year a three-day observance of its centennial.

Boys of the local chapter of in their agricultural projects. There were three financially out-

standing projects turned in by Paul Bristle, Vincent Ives, and Gerald Metzger.

Annual Visitation Day was held Thursday at the Methodist Home, the guests including the Board of Managers, Trustees, invited guests, and interested friends.

Sheriff Jacob B. Andres, who is now serving his third term in office, has announced his candidacy for re-election.

More than 100 were in attendance at the annual reunion of the Lima Center School District No. 4 which was held at the church on Sunday.

Ernest Owens, Harold Herman, and Owens Hoyewood of Dexter were arrested about 11 p.m. Friday by Deputy Sheriff George Atkinson, when they drove their car into the Michigan Central signal abutment on Main St. Their car was almost completely wrecked, but the men escaped serious injury. A drunk and disorderly charge was preferred against the three men.

### Western Square Dance Scheduled Aug. 1 in Hell

Hell Chamber of Commerce has announced the 9th annual Western Style Square Dance will be held at Hell, Mich., Saturday, Aug. 1 Starting at 7:30 p.m. Harley Wood of Dearborn and Doug Rieck of Pontiac will do the calling.

Radio stations in Pittsfield, Mass. and another in Indiana are sponsoring contests and will send the winners to Hell for three days for the dance, horseback riding, skiing, boating and fishing.

## WE'RE OPEN

to help you enjoy the summer season again.

## DELICIOUS FRIED CHICKEN

### Individual Chicken Dinners

BUCKET OF CHICKEN, 16-pc. or 24-pc.

Cole slaw, french fries, extra.

For special occasions let us prepare your chicken dinner for you. Call ahead and your take-out order will be waiting.

### ROOT BEER BY THE GALLON

ALSO: SANDWICH & FOUNTAIN MENU

## L & R DRIVE-IN

North Territorial and Dexter Townhall Rd.

PHONE 426-8668

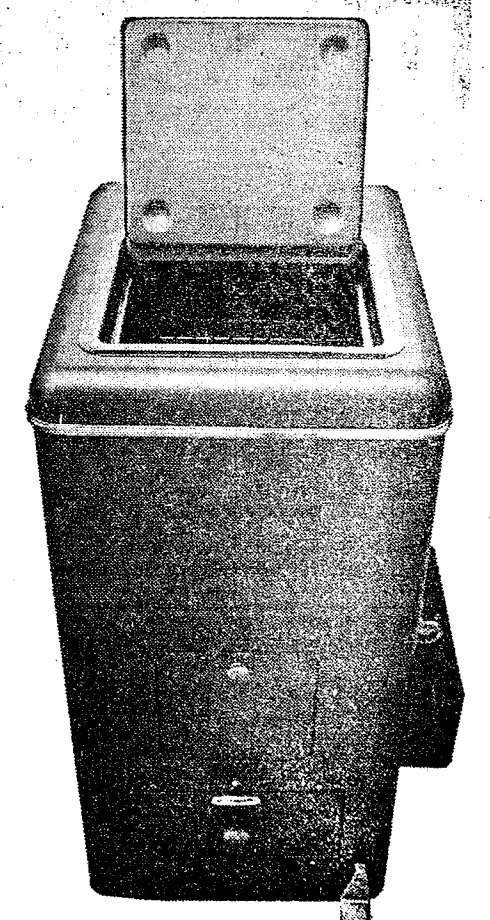

## A Gas incinerator eliminates a lot more than trash.

It eliminates any kind of combustible trash and garbage. Even things like corn cobs, cloth and bones—things you wouldn't dare drop into a garbage disposal. It eliminates odor. Smoke. Noise. It eliminates slogging through rain and mud. Nothing else gets rid of so many different kinds of rubbish. Or so many different kinds of problems. No more risking back trouble lugging rubbish. No more pollution from burning trash outdoors. No more arguments about who carries out the trash. In fact, no more trash problems. See your appliance dealer or contact Michigan Consolidated Gas Company about installing a Gas Incinerator in your home. Then watch your rubbish problems disappear.

MICHIGAN CONSOLIDATED GAS COMPANY

MANUFACTURED HOMES BY

# ACTIVE

THE STYLISH CHATEAU DESIGN 51 Feet x 24 Feet (1207 Square Feet)

ALL THESE BIG FEATURES INCLUDED IN PRICE!

- Spacious Living Room (23' x 14')
- 3 Bedrooms (Master 14' x 12')
- 1 1/2 Baths
- Large Cedar Lined Closets
- Decorator Designed Carpeting and Drapes
- Space Engineered Kitchen with Built-In Appliances
- Also Included . . . Exterior Aluminum Storm Doors, Storm Windows and Screens, Gutters and Down Spouts. (Basement or Crawl Space Models)

Built to Local Specifications

ABSOLUTELY MAINTENANCE-FREE, INSIDE AND OUT, WITH ALUMINUM EXTERIOR AND COMPLETELY paneled interior which will retain its beauty for many years.

As the Competition Says: "Active Builds the Best House"

TOWN & COUNTRY HOME SALES  
2830 East Michigan, Ypsilanti, Michigan. Phone 483-7246



## Don Turner Finds Canadian Prairie Wildlife Plentiful

Edmonton, Alberta, May 27, 1970 is the heading of Don Turner's second letter home on his summer 1970 travels to Alaska. It follows.

Dear Readers:

Since my last article I have covered a lot of territory and observed a lot of interesting things. The prairie provinces of Canada — Manitoba, Saskatchewan, and Alberta — are teeming with life although, at a glance, you would think them deserted, aside from the cattle that graze the sprawling range land.

I have been traveling the Trans-Canada Highway west and the Canadian Pacific Railroad runs parallel to the highway.

Canadian Pacific is the longest on the North American continent, so I was told, and every 9 to 11 miles one finds a small settlement. These small settlements, some larger than others had sprung up at the railroad camp sites, back in 1883 when the CPR was built through this area. The distance the RR crew could lay track in one day was between 9 and 11 miles and at nearly all of their overnight camp sites, a small community stands today. They usually consist of a few houses, grain elevators, and a railroad siding.

It was at one of these small settlements in the province of Saskatchewan that I stopped for gas and to camp for the evening. The name of this settlement is Piapot and it has quite an historical background. It was here that the ranch house and headquarters for one of the largest ranches in Canada once stood. This ranch covered 200,000 acres. Started in 1881, it was known as the Lister Kaye Enterprise, later as the 76 Ranch after the company collapsed in 1895. Piapot got its name from an Indian Chief of the Cree clan who held up operations in building the CPR by camping his entire tribe in the path of the proposed operations and refusing to let the workers through. It wasn't until two brave mounted policemen rode boldly into the hostile camp and told them to move or be moved that they finally moved out, letting the railroad continue.

This story reminds me of some local settlers west of Chelsea who held up operations in building I-94. So you see dissent is



DON TURNER enjoys the rare treat of holding a one-day-old antelope fawn while on his Alaskan sojourn.

nothing new. Protesting has been going on for quite some time.

At John Gould's service station, restaurant, and campground (see picture) one sees the wagonwheel fence. There I met a very serious and interesting young man, Wilf Pyle, a student from the University of Saskatchewan Regina Campus, who was doing his master's degree in antelope winter ecology and was working with the Saskatchewan Department of National Resources. His job is to tag antelope fawns to study their migration from the wintering area. He also collects and identifies winter kills to determine population changes. Wilf Pyle hopes to make wildlife biology and game management his life work.

When Wilf asked me to join him in looking for and tagging fawns out on the prairie, I could see myself chasing over hill and dale with a butterfly net in hot pursuit of a galloping fawn, but Wilf assured me it wasn't all that serious as he uses his car to spot the mother antelope, then he uses field glasses to see if she has a fawn, and if so, then he spooks the mother and if the fawn is real young she hides him in the prairie grass and it's up to you to find him as he looks the same color as the grass. Wilf told me that he has to catch the fawn within 48 hours after he is born as later it will run alongside its mother and then it is nearly impossible to catch them. We finally located one after some search and Wilf was off after them with me coming along behind with camera. All Wilf carried was a large whoop net of about six feet in diameter which he can throw for about 20 ft. By throwing this net over the fawn, he can hold it easier and once in a while a

fawn will spook and not lay as still as he is supposed to when hidden by the mother. After locating the fawn, I took motion pictures of Wilf catching the fawn, tying it, and all the procedure that goes along with his lab and made a few pictures for his records with polaroid.

In our search for the fawn, we came upon many forms of wildlife I never dreamed existed out on the grassy prairie. We found several duck's nests, hawk's nests, meadowlarks, curlews, Canada geese, jack rabbits, coyotes, gophers, and several species of song birds. I couldn't identify. Every pond of water, even if no larger than a swimming pool, will have some form of waterfowl, snakes, sandpipers, gulls, or species of ducks. This was all so fascinating I could hardly force myself to move on from the spot. Someday I will go back and take more pictures of the prairie life.

On display at John Gould's service station and restaurant were several of those beautiful wildlife paintings done in oil by L.T. Flexhaug, a local artist. One was so lifelike done in beautiful color that I purchased it. It's 4x8 feet and I am having it shipped home.

I will be heading into beautiful scenery such as this when I leave the prairie and head up the Alaskan highway. I spent a day in Edmonton and attended the South Edmonton Kiwanis Club and the Oil Capital Club.

The South Edmonton Club is a group of friendly chaps who made me feel at home. The president of the group presented me with the Kiwanis Golden Rule, a measuring stick to measure my fish. A very nice gesture, but if I stick with the Golden Rule, I won't be able to



JOHN GOULD'S WHEEL INN on the Trans-Canada Highway at Piapot, Saskatchewan, illustrates some of the many wheels its owner has been collecting over the years. They remind Don Turner of the old song "Wagon Wheels."

lie about how big the fish are that I catch. As the old saying goes, "figures don't lie, but liars will figure." I'm just glad the president didn't restrict the number of times I can measure the fish to get them to the size I will want them to be for my next article.

I must be running along now and will be sending back more true stories now that I am going by the Golden Rule. Will write you more later.

Your northern reporter,  
Don Turner

### Richard Lauhon Granted Degree At Albion College

Richard A. Lauhon, son of Mr. and Mrs. Edward L. Lauhon has graduated from Albion College.

Lauhon majored in biology at Albion.

Baccalaureate and commencement exercises were held at Albion on Sunday, June 7, for more than 300 graduating seniors.

### Sweenys Come 'Home' For Summer Months

Mr. and Mrs. Donovan Sweeney of Umatilla, Fla., arrived Thursday to spend the summer with relatives and friends in the area. They are making their headquarters with Mrs. Sweeney's sister and brother-in-law, Mr. and Mrs. Chester Keezer and going from there to spend time with their sons, George of Ann Arbor, and Franklin of Jerusalem, Pa. Before coming to Chelsea they spent a month traveling to the west coast stopping to visit relatives in Gulfport, Miss., Tucson, Ariz. and points in California. They also visited Mrs. Ray Krantz at her home near Seattle, Wash. Mrs. Sweeney said she continues to subscribe to The Chelsea Standard and "couldn't get along without it."

Politics being what they are you can expect government to be what it is.



JUNE 21

Big Selection of

SPORT SHIRTS

Long and short sleeves

TIES - BELTS - SOCKS

LEVI'S SLACKS & JEANS

SWIM WEAR

ROBES - LUGGAGE

BILLFOLDS

SUMMER PAJAMAS

It's Easy  
To Shop for Dad  
at

**DANCER'S**

Chelsea's Friendly Dept. Store

## SPECIALS

FINEST QUALITY

## AMF BICYCLES

20" or 26" sizes.

See Our Wide Selection.

Prices Start **\$34.88** Terms Available

OPEN 6 A.M. TILL 11 P.M.

## GALLUP - SILKWORTH PUMP & PANTRY

295 S. Main St.

Chelsea

## SUMMER DISCOUNTS



**COPPERTONE  
TANNING  
BUTTER**

Spray

Reg. \$1.50

**\$1.00**

**SOLARCAINE  
SPRAY**

For Sunburn Relief

**\$1.77**

STORE HOURS:

8 a.m. to 5:30 p.m.

Monday thru Saturday

REG. \$1.19 DRY GUARD 5.5-OZ. CAN

Spray Deodorant . . . 2 for 99c

REG. \$1.79

OFF Insect Repellent . . \$1.52

REG. \$1.49 CAN

Raid House & Garden Bug Spray . \$1.27

REG. \$1.98 CAN

Raid Yard Guard . . . . . \$1.69

PKG. 12 ASSORTED

Combs, unbreakable, 98c value . . . . 49c

American Greeting Graduation & Father's Day Cards Now on Display.

## BUDGET-WISE STORE

Chelsea's First Discount Store

116 South Main Street

Phone GR 9-1611



**COPPERTONE  
TANNING BUTTER**

Reg. 85c

**50c**



## NOTICE Notice Is Hereby Given that all NOXIOUS WEEDS

grown on any land anywhere  
within the Village of Chelsea  
**MUST BE CUT DOWN**

- OR -

## DESTROYED AT ONCE

Failure to comply with this notice on or before  
the absolute deadline,

**TUESDAY, JUNE 23**

shall make the owner of such property liable for the  
cost of cutting such weeds as done by the village.

Persons desiring someone to mow lots should contact  
Duane Downer. Village will be having their property  
mowed at same time.

**VILLAGE OF CHELSEA**

IF YOUR MONEY ISN'T EARNING THE  
BEST AVAILABLE INTEREST RATES...  
YOU CAN NOW EARN UP TO

**6%  
ANNUAL RATE**  
plus  
**daily interest**

With  
ANN ARBOR FEDERAL SAVINGS

5%

PASSBOOK SAVINGS ACCOUNTS  
Effective annual interest 5.09%. De-  
posit any amount.

Do it by mail today. Just send this coupon  
and we'll send complete details or send your  
check and your account will be opened im-  
mediately.

5 1/4%

PASSBOOK CERTIFICATE  
ACCOUNTS. Six months maturity  
in amounts of \$1000 or more. Eff-  
ective annual interest rate is 5.35%.

Your account is safely insured to \$20,000 with  
F.S.L.I.C. No depositor has ever lost one penny  
with Ann Arbor Federal Savings. Total assets  
are over 119 million dollars.

5 3/4%

PASSBOOK CERTIFICATE  
ACCOUNTS. One year maturity in  
amounts of \$5000 or more. Effective  
annual interest is 5.87%.

For answers to any questions, now or later, call  
Mr. Wild, (313) 663-7555 Collect.

6%

PASSBOOK CERTIFICATE  
ACCOUNTS. Two year minimum  
maturity in amounts of \$5000 or  
more. Effective annual interest rate  
is 6.13%.

ALL ACCOUNTS INSURED TO \$20,000 BY F.S.L.I.C.

ANN ARBOR FEDERAL SAVINGS  
401 E. Liberty, Ann Arbor, Michigan



Name \_\_\_\_\_

Address \_\_\_\_\_

City \_\_\_\_\_ Zip \_\_\_\_\_

( ) Send full details

( ) Start my 5% Passbook Savings Account with \$\_\_\_\_\_ enclosed

( ) Send \_\_\_\_\_% Passbook Certificate for \$\_\_\_\_\_ enclosed

Member: Federal Home Loan Bank System • Federal Savings and Loan Insurance Corporation



Ads  
Taken  
Till 5 p.m.  
Tuesday

IT'S EASY TO  
BUY-SELL-RENT-  
HIRE & FIND WITH

Just  
Call  
GR 5-3581

**WANT ADS**

**The  
Chelsea Standard**

**WANT AD RATES**

PAID IN ADVANCE—All regular ad-  
vertisements, 50 cents for 25 words  
or less, each insertion. Count each  
figure as a word. For more than 25  
words add 2 cents per word for each  
insertion. "Blind" ads or box num-  
ber ads, 85c extra per insertion.

CHARGE RATES—Same as cash in  
advance, with 15 cents bookkeeping  
charge if not paid before 5 p.m. Tues-  
day preceding publication. Pay in ad-  
vance, send cash or stamps and save  
15 cents.

DISPLAY WANT ADS—Rate, \$1.10  
per column inch, single column width  
only, 8-point and 14-point type. 100  
CARDS OF THANKS or MEMO-  
RIAMS—Single paragraph style, \$1.00  
per insertion for 50 words or less. 50  
cents per word beyond 50 words. Mini-  
mum, 1 inch.

COPY DEADLINE—5 p.m. Tuesday  
week of publication.

**WANT ADS**

BOARDING, trimming, training.  
Town and Country Kennels,  
Jackson Rd. at Baker. NO 3-7200. 7tf

MOR HEATING & Cooling Co.—  
Air conditioning, hot water,  
steam boilers, warm air furnaces,  
Sales and service. Ph. 498-2853,  
Gregory. 47tf

**Gem Travel Trailers  
and Campers**

PICK UP COVERS

4" ————— \$100.00  
28" ————— \$179.00 and up

**Triangle Sales**  
Chelsea 475-4302 40tf

**WANT ADS**

NOTICE—Auction Sale Saturday,  
7 p.m., 120 Main St., Munith.  
Open daily for retail sales. Phone  
596-2925. We also buy household  
merchandise. 47tf

**Contractor Servicing  
Chelsea, Dexter and  
Manchester Areas**

Complete Home Remodeling  
Inside and Outside

Specializing in extra living space,  
recreation rooms, kitchens and  
paneling. Installing all aluminum  
products, 5" eavestroughs, custom-  
made awnings, windows and doors,  
aluminum siding in many selected  
colors and styles.

Please Call  
**DALE COOK**  
Chelsea 475-8863 20tf

**TIPS**

"I should've bought the movie camera  
I saw in the Standard Want Ads!"

**WANT ADS**

PIANO TUNING, Chelsea and area.  
Facilities for reconditioning and  
rebuilding. Used piano sales; re-  
conditioned grands and verticals.  
B. Eklund. 426-4425. 50tf

**REAL ESTATE**

Do you want a home or cottage on  
a lake, a farm or country home,  
a building site? We have them.

**Eugene R. Young,**  
Broker  
Phone 878-3792  
Mary Allen, 878-8828  
Virginia Visel, 426-4689 30tf

**WANT ADS**

NOTICE—I will not be responsible  
for any debts contracted by any  
person other than myself after  
May 21, 1970. Edward G. Walker.  
-51

**Maintenance Men  
Wanted**

3 years experience as industrial  
millwright or industrial electrician  
necessary. Excellent wages and  
fringe benefits.

APPLY  
**Hoover Chemical  
Products Division**  
HOOVER BALL & BEARING CO.  
435 W. 8 Mile Rd.  
WHITMORE LAKE, MICH.  
An equal opportunity employer. x49tf

**WANT ADS**

PATCHING and PLASTERING.  
Call 476-7489. 38tf

**POLE BUILDINGS**—Wood or steel  
frame, all sizes, farm and com-  
mercial. Colored steel or galvanized.  
Sharon Valley Builders, Ph. (313)  
428-8018 or (517) 522-8258. x5

**Formal Wear  
RENTAL SERVICE**

Prom - Weddings - Special Events  
6 different colors.

**Foster's Men's Wear**  
2tf

**ALL Insurance Needs**

In the convenience of your own  
home — or mine.

**N. H. Miles, Allstate**  
Call GR 5-8334 after 6 p.m. 45tf

**FARMS  
RESIDENTIAL  
LAKE PROPERTY**  
for  
**QUALIFIED RELIABLE SALES  
PERSONNEL  
CONTACT**

Carole Bell, 426-8892  
Kathryn Smith, 426-5830  
Janice Fouch, Saline, 428-4114  
Wendel Fouch, Saline, 429-4114

**YPSILANTI OFFICE**  
Arthur Kane, 482-6655  
Virginia Oakes, 482-6655

**GOOD WILL  
USED CARS**

'67 Tempest, custom, 4-dr., V-8  
automatic, power steering,  
power brakes, radio. \$1395

'67 Catalina 4-door sedan, auto-  
matic, power steering, power  
brakes, factory air conditioning.  
\$1795

'65 Catalina hardtop coupe, auto-  
matic, power steering, power  
brakes, radio, vinyl top. \$1295

'65 Catalina hardtop coupe, auto-  
matic, power steering, power  
brakes, radio. \$995

'65 Mustang fastback, V-8,  
4-speed. \$995

'65 Tempest, 2-dr., automatic,  
radio. \$695

'61 Corvair, automatic. \$295

'61 Pontiac Star Chief. \$195

Paying top price used trade-ins

A fine selection of new cars with  
and without air conditioning.  
Check our prices before you buy  
any new car.

**Harper Pontiac  
Sales & Service**  
CHELSEA  
Phone 475-8311 days  
761-2999 evenings  
Open evenings by appointment. 50tf

**WANT ADS**

**FOR SALE**

CROOKED LAKE, year around  
lake cottage, oil furnace, large  
lot, good beach. \$21,000.

8 1/2-ACRE building lot with trout  
stream. \$9,500.

48 ACRES level land, \$500 per  
acre, excellent terms.

260-ACRE FARM, About 200 till-  
able. Live stream and lake shore.  
Excellent 3-bedroom house, good  
barn. Price \$500 per acre.

10 ACRES, Sharon Twp. Possible  
location for trailer.

25 LEVEL ACRES, Ideal for  
homes.

**WANT ADS**

**ATTENTION: Morarity erects  
buildings all winter if you are  
in need of a commercial or agri-  
cultural building order before win-  
ter and want to save money. Quali-  
ty materials and workmanship  
guaranteed. Call Petersburg 279-  
1855 collect or write to Box 84,  
Petersburg, Mich., for all your pole  
building needs see Morarity Pole  
Builders today. 18tf**

**SPECIAL OF WEEK**

1970 Opel Station Wagon \$1995

**WANTED**—Poultry equipment. Be-  
cause of the Future Farmer's in-  
creased interest in poultry, the  
Chelsea FFA is asking for poultry  
equipment of all sorts, old or new,  
to be donated to the Chelsea Agri-  
cultural Department. Please con-  
tact Chelsea High School's Agri-  
Dept. 475-3461. 50

**FOR SALE**—Twin bed, mattress,  
box springs, and frame; box  
springs and mattress couch. 52  
Cavanaugh Lake.

**Evinger Real Estate**  
426-3286  
Dexter, Mich. 36tf

**Slocum's Excavating**  
Building basements, drain fields,  
ponds, and land clearing.  
Phone 475-7354 x51

**ALL AROUND  
MACHINISTS**

A challenging opportunity if you  
have a minimum of 3-5 years ex-  
perience in mills, lathes, drill pres-  
ses or surface grinders. Must be able  
to read blueprints, hold close tol-  
erance, and work with minimum of  
supervision.

We offer comprehensive benefits,  
including: paid medical insurance,  
retirement plan, paid vacation, and  
12 paid holidays.

If you qualify call collect or  
write:

**EMPLOYMENT OFFICE  
Bendix Aerospace  
Systems Division**  
3300 Plymouth Rd.  
Ann Arbor, Michigan 48107  
(313) 665-7766, ext. 481

An Equal Opportunity Employer. 50

**YOUNG COUPLE** would like to  
rent apartment or small house  
near Chelsea, at the end of July.  
Ph. 475-7101. -51

**FOUR BEDROOM RANCH** — 2  
baths, 2 1/2 car garage in Tama-  
rina Park. At Base Lake in lower  
Livingston County. \$27,900. No  
down payment required for veter-  
ans. Midwest Brokers, 663-4288. x2

**NO RENTALS**

**R. D. Miller  
REAL ESTATE**  
Real Estate Broker  
GR 9-5892

H. W. Buss  
Phone 475-8910  
15775 Cavanaugh Lake Rd.  
Chelsea, Mich.  
Post Office Box 381

List your property with Miller—  
fast, efficient service. 51tf

**USED CARS**

1970 Buick Skylark 350 2-dr. hard-  
top. \$3195

1969 Buick LeSabre 2-dr. hardtop  
(air cond.). \$2895

1969 Chev Nova 2-dr., auto trans.,  
power steering. \$1995

1968 Olds 442 2-dr. hardtop. \$2095

1968 Mustang Conv. \$1795

1967 Ford Galaxie 500 2-dr. hard-  
top. \$1295

1967 Cutlass Station Wagon. \$1695

1967 Buick Special Wagon, V-6  
\$1095

1966 Buick Electra 2-dr. hardtop  
\$1495

1966 Chev Malibu 2-dr. hardtop  
\$1195

1966 Pontiac Conv. \$995

1966 Dodge Dart 2-dr. hardtop  
\$995

1965 Buick Electra 2-dr. hardtop  
\$1095

1965 Buick Skylark 2-dr. hardtop  
\$995

1965 Buick Skylark 2-dr. sedan  
\$895

1965 Olds 88 4-dr. sedan. \$895

1965 Mustang 2-dr. hardtop. \$795

1965 Ford Station Wagon. \$795

1965 Comet 2-dr. sedan. \$395

1964 Corvair Conv. \$395

1963 Cadillac 2-dr. hardtop (air  
cond.). \$795

1963 Olds 88 4-dr. sedan (as is) \$195

1963 Chev 4-dr. sedan (as is) \$150

1962 Corvair 2-dr. sedan (as is) \$100

**Chelsea, Dexter Area  
New Homes For Sale**

1 mile east of Chelsea at 13619  
Old US-12 or two miles north of  
Dexter on Dexter-Pineckey Road.

**\$26,900**  
(\$3,000 down to qualified buyer)

Construction to start soon and  
will be ready to occupy long before  
opening day of the coming school  
year.

Call now — In Chelsea — 475-2828,  
475-2611 or 475-8904

**W. C. Weber  
Construction Co., Inc.**

Franchised dealer of the famous  
W. G. Best Home x51tf

**A-1 USED CARS**

'70 Ford LTD with air

'69 Mustang Mach 1

'69 Mustang 2 plus 2

'69 Ford station wagon

'68 Galaxie 500 4-dr.

'67 Ford Squire wagon

'67 Galaxie 500 2-dr. hardtop

'67 VW 2-door

'67 Mustang hardtop

'66 Ford station wagon

'66 Comet 4-door

'66 Chevrolet Impala hardtop

'66 Ford Fairlane wagon

'65 Ford station wagon

'65 Ford Fairlane wagon

'65 Ford 4-door

'64 Ford convertible

'63 Ford convertible

'61 Falcon 4-door

**WORK SHOE  
HEADQUARTERS**

Famous Red Wing Brand  
\$12.95 to \$26.95

**Foster's Men's Wear**  
34tf

**TRUCKS**

'68 Ford 1/2 ton Pick-up

'66 Chevrolet 1/2 ton Pick-up

'65 Ford 1/2 ton Pick-up

'63 Chev 1/2 ton Pick-up

**PALMER FORD**  
Open Mon., Wed. & Thur.  
Til 9:00  
Chelsea GR 5-3271. x51tf

**BARGAINS**

antiques, furniture, boys and girls  
baby clothing, complete line of  
baby furniture, ladies clothing, size  
12, other miscellaneous items.

**220 E. North St.  
Ph. Chelsea 475-2926**  
x48tf

**LAWN CARE**

Lawn mowing, snow removal,  
power raking, firewood.

**FOUR SEASONS LAND CARE**  
Brian Fargher, 475-2457 x1

**FOR RENT** — Patterson Lake, 2-  
bedroom furnished or unfurnished  
apartment. Available immediately.  
References. 475-7660. x52

**WOULD LIKE** to lease fishing  
privileges for three on a private  
lake anywhere in the Chelsea-Dex-  
ter area. Call Don Herrst, 479-6412.  
-x51

**REAL ESTATE  
FOR SALE**

**NORTH LAKE** — 3-bedroom lake-  
front cottage. Full basement,  
furnace. Nicely furnished. Over 1/2  
acre lot. \$25,000 terms.

**LARGE OLDER HOME** — 4-bed-  
rooms. Separate dining room.  
Roomy kitchen with built-in range  
and oven. \$21,000.

**10 ACRE LOTS**—Several to choose  
from. 2 1/2 miles out. From \$7,500  
up.

**SPOTLESS**—2 bedrooms, separate  
dining room, 1 1/2 car garage.  
Aluminum siding. Ideal for a  
couple. \$22,000.

**BRICK COLONIAL**—A home with  
everything. 4 bedrooms, central  
air conditioning, sauna, large  
screened porch, scenic view, etc.  
Washington St. address.

**REAL ESTATE  
FOR SALE**

**USED TRACTOR TIRES**—Large  
inventory on hand. Also used  
passenger truck - grader tires.  
Jackson Tire Brokers, M-106, Mu-  
nith, Mich. Ph. 596-2925. 32tf

**MASSEY-FERGUSON  
LAWN TRACTORS**

7 h.p. electric start. \$635  
10 h.p. electric start. \$965  
12 h.p. electric start. \$1,170

Prices include mower.

20-ft. Thompson, 200 h.p. fiber-  
glass. \$4,800

**NOTICE**

We still have a good selection of  
New Cars. Come out and see us  
for a deal.

**Sprague  
Buick-Olds-Opel, Inc.**  
1500 S. Main St., Chelsea  
Phone 475-8664  
Evening 475-6271 or 475-8240  
Open evenings by appointment. 51tf

**LISTINGS  
NEEDED**

**Kern Real Estate**  
616 S. Main St., Chelsea  
Phone 475-8563. 51tf

**USED TRACTOR TIRES**—Large  
inventory on hand. Also used  
passenger truck - grader tires.  
Jackson Tire Brokers, M-106, Mu-  
nith, Mich. Ph. 596-2925. 32tf

**MASSEY-FERGUSON  
LAWN TRACTORS**

7 h.p. electric start. \$635  
10 h.p. electric start. \$965  
12 h.p. electric start. \$1,170

Prices include mower.

20-ft. Thompson, 200 h.p. fiber-  
glass. \$4,800

**Reputation**

is built upon  
the words of others  
— and merited by  
performance.

**Staffan Funeral Home**  
"Funeral Directors for Four Generations"  
124 PARK STREET PHONE GR 5-4417

**Male Lab Assistant**

Need a capable person to work  
in process development lab and do  
some quality control work. Experi-  
ence not necessary. High school  
education better required. Growing  
Company offers opportunity for  
advancement.

Please apply in person.  
11770 DEXTER CHELSEA RD.  
Chelsea x52

**CLARENCE WOOD  
BROKER**  
646 Flanders St.  
Phone 479-4603 49tf

**FOR SALE** — Pony, \$25. Phone  
475-4351. x50tf

**D. EDWARDS  
& SON**  
**Home Maintenance  
Service**

Vinyl or Aluminum  
SIDING - WINDOWS  
DOORS

Roofing - Roof Repair  
— ALSO —  
Building Maintenance  
and Supplies

Phone Chelsea 479-4231  
or Napoleon 536-4843

**Rarin' To Go...**

Your battery, that  
is, after our depend-  
able recharging!

We'll put your old battery back into  
"championship form," ready to give  
you many months of peppy starts,  
dependable service.

**PURE OIL PRODUCTS**

**JIM'S PURE SERVICE**  
Tires — Batteries — Tune-Ups — Brake Service — Wheel Alignment  
PHONE 475-2822 501 SOUTH MAIN

**SALES & SERVICE  
North Lake**  
(Formerly Merritt's Service)  
14050 N. Territorial Rd., Chelsea  
Phone 475-7448 x47tf

**LAWN CARE**

Lawn mowing, snow removal,  
power raking, firewood.

**FOUR SEASONS LAND CARE**  
Brian Fargher, 475-2457 x1

**CREDIT  
PROBLEM?  
NO PROBLEM!**

**CONTACT  
MR. SMALL  
CREDIT ADVISOR  
at  
HENDERSON  
FORD**  
662-3261  
Ann Arbor

**DOING  
BUSINESS  
AS USUAL  
During Our  
Remodeling Project.**

Please excuse our dust as we  
prepare to serve you even better  
in the future.

**SCHNEIDER'S**  
MEATS - GROCERIES  
PHONE 475-7600 121 S. MAIN ST.



## WANT ADS

EXPERIENCED PAINTER looking for part-time work. Interior or exterior. Very reasonable, free estimates. 475-7878.

CUSTOM BUILDING  
and  
REMODELING

Chelsea Associated Builders, Inc.  
Phone 475-8182

FOR SALE — Portage Lake year-round two-bedroom home on canal. Knotty pine paneling throughout. Carport; half basement. 665-0085.

See the complete new  
Admiral Solar  
Color TV  
ON DISPLAY NOW.

Three-year warranty on picture tube. Also air conditioners, tape players for home and car and a good supply of the latest tapes.

All Admiral appliances available.

Service on all makes of television, radios, stereos, and small appliances. Also, complete sales and installation of antennas.

PORTER'S TV  
212 Buchanan St., Chelsea, Mich.  
Phone 475-8380

FOR SALE — Small pony with saddle and bridle, 5 years old. \$60. 426-4559.

YOUR OWN BUSINESS — Full or part time distributing famous high quality Hawleigh Products. For information, write Frank Grosser, Box 115, Williamston, Mich.

VACUUM CLEANERS — Electrolux, authorized sales and service. James Cox, Manchester. Ph. 428-2981 or 428-8221.

FOR SALE — 1965 Plymouth Fury II 318 engine, automatic transmission, power steering, radio and heater. 475-7530.

HELLER ELECTRIC  
& INSULATING

Licensed Electrical Contractor  
ALL TYPES OF WIRING  
THERMTRON  
INSULATION

Call After 5 p.m.  
475-7978  
20640 Sager Rd., Chelsea

## WANT ADS

CARPET CLEANING by Burke. 12 cents a square foot, needs overnight to dry. In Chelsea call Merkel Brothers, 475-8621.

WORK SHOE  
HEADQUARTERS

Famous Red Wing Brand  
\$12.95 to \$26.95

Foster's Men's Wear

FOR SALE — 65 Ford Galaxie 500, hardtop, power steering, new paint, good condition. Must sell \$500 or best offer. Call 426-8235.

CLOGGED  
SEWER

Reynolds Sewer Service

We Clean Sewers Without Digging  
Drains Cleaned Electrically  
FREE ESTIMATES  
2-YEAR GUARANTEE  
Phone Ann Arbor NO. 2-5277

"Sewer Cleaning Is Our Business — Not a Side Line!"  
TREE REMOVAL DONE — Also buyers of standing timber and walnut trees. Chelsea 475-7681.

AUCTION every Friday, 7:30 p.m., 15600 Herman Rd., Manchester. New and used furniture, some antiques. Will sell consignments. Ph. 428-3842.

Luxurious Wunda Weve  
SHAG SALE

— Designed for long wear and easy maintenance.

— 11 Tones on Tone colorations.

— Finest dyes assure fast clear colors.

— Low moisture absorbency — spots and spills clean easily.

— Non-Allergenic.

— Several rolls in stock for immediate delivery.

— Sale lasts 2 weeks.

Everyday Price — \$7.95 sq. yd.  
SALE — \$5.95

(Rubber back for do it yourself installation \$5.95)

MERKEL'S  
CARPETS & FURNITURE

Open Friday until 9 p.m.  
Phone Chelsea 475-8621

FOR SALE — Motorcycle leather jacket all new, never worn, \$45; new shoes, were \$22, now \$20; never worn but once; girls' spring coats 1 blue, 1 dark corduroy green. Many shoes, some new, for young girl. Rugs, home-made pillow cases, weather jacket never worn. Come to 459 North St. to see.

## WANT ADS

ATTENTION Working mothers — Will care for your children in my home while you work. Mrs. Judy Boyer, 475-8055.

WANTED TO BUY — Household goods or estates. Ph. 428-3842.

FOR SALE — Mobile home, 1967 Parkwood, 12'x60', 2 bedrooms, unfurnished. Currently situated on rented 1/4 acre near Pinckney and may remain there if desired. Call 665-8089 after 5 p.m.

HAMMOND ORGAN teachers wanted to teach in their own homes. Call Grinnell Brothers, Ann Arbor, 662-6667.

## Go-Mix Fuel

For All 2-Cycle Engines

White Gas

Available at

Gateway

Sports Centre, Inc.

YOUNG STUDENT needs money. Will mow lawns. Has own riding mowers and trim mowers. Call 475-2928 ask for Kirk Steinaway.

PRINTING for the wedding, anniversary, or any occasion. Large selection. 10 percent off of album prices. John's Shop, 475-7500.

HELP WANTED — Male assistant to waste water treatment plant operator. Apply Village of Chelsea, 104 E. Middle St., Chelsea.

BY OWNER — 3-bedroom home, full basement, 1 1/2 car garage, freshly decorated, \$24,000. Call 475-2948.

WANTED TO RENT — Graduate student couple wants cottage or small house, Sept.-April. Phone 663-2981.

MAN WANTED — 4 days per week, light work. Call Morgan Rowe, 475-2634 or 475-7048.

MALE HELP WANTED — Immediate opening for experienced farm and industrial equipment mechanics. Call for an appointment. Harold Aeschliman, Aeschliman Ford Tractor and Equipment Company, 761-3337.

69 FLYMOUTH Road Runner, 363, 4-speed bucket seats, tape player, low mileage, \$2,295. Call after 5 p.m. 428-2981.

MOBILE HOME FOR SALE — One 1964 Alma mobile home, Serial No. 411043, to be offered at public sale at 10:15 a.m., E.S.T., June 12, 1970, at the desk of Stanley R. Gillett, 25 West Michigan Avenue, Battle Creek, Michigan. This vehicle is stored at O.R. Jones Trailer Sales, Gregory, Michigan, and may be inspected by appointment. Lienholder reserves the right to bid. THE SECURITY NATIONAL BANK OF BATTLE CREEK.

HORSE SHOEING — Experienced, corrective trimming and shoeing. Prompt service. Buck Meyer, Howell, Phone 1-517-546-1510.

FOR SALE — Registered German Shepherd, 2 1/2 yrs. old, good with children. Excellent watch dog. Antique 1890 Victorian 4-d. chest and baby's furniture and clothing. End tables, coffee tables, chest of drawers, aluminum wash-tubs and stand. Ph. 475-2926.

WATKINS PRODUCTS — Complete line famous spices, beauty aids, home care items. Also Biodegradable laundry and cleaning products. Delivered to your home.

## WANT ADS

SEE US for transit mixed concrete. Klump Bros. Gravel Co. Phone Chelsea 475-2530, 4920 Loveland Rd., Grass Lake, Mich. 4401f

CARPENTRY AND CEMENT WORK — Call Chuck Brockway for free estimates from 8 to 5 p.m. 662-1249; after 5, 483-9821.

ROBERT PATRICK for home improvement, building and maintenance. Ph. 475-7460.

WANTED TO RENT — 4-bedroom house for family, 5 children, 13-19, 20 mi. radius of Ann Arbor. 761-8500 days, Ext. 24 or 769-2500 Rm. 123, nights. Ask for Mr. Harkless.

TRAVEL TRAILERS — 13-ft. and up; 10x55 ft. trailers. John R. Jones Trailer Sales, Gregory, Mich. Phone 498-2655.

Green Acre Estates  
Subdivision between  
Dexter and Chelsea

If you are planning on buying a new home this spring, drive out Dexter-Chelsea Rd. to Lima Center Rd., turn left from Dexter way. One-acre sites with proposed three-bedroom houses: 2-car garage; basement or crawl space; priced in the low 20's. Approximately \$1,500 down will handle. We help with financing at the lowest interest rates available for those who qualify.

Two small lakes on property. Homes slightly higher on water. Choose your own house plans from several designs. Model opening soon.

Evinger Real Estate  
426-3286

Dexter, Michigan

WANTED TO RENT or Lease — Bob Smith's Horseshoeing — Farm home with room for horses. 429-4855.

FOR SALE — Baler twine. \$5.25 per bale in 10 bale lots. Carl Heller. Phone 475-8304.

ARMSTRONG  
QUAKERTONE  
LINOLEUM

in 9- and 12-ft. widths.  
Several patterns.

\$1.49 per sq. yd.

MERKEL BROS.  
Phone Chelsea 475-8621

WATKINS PRODUCTS — Complete line famous spices, beauty aids, home care items. Also Biodegradable laundry and cleaning products. Delivered to your home.

St. Mary  
Bargain Festival  
and Rummage

Friday and Saturday  
June 19 and 20  
St. Mary School

Items still being accepted.

Phone 475-2547 or  
475-7947

APT. FOR RENT — For 2 adults. 3 large rooms, utilities included. Partly furnished. Damage deposit. Ph. 475-7486.

FOR SALE — 15' inboard boat and trailer. Reasonable. Ph. 475-8439.

Southside Realty  
BUILDING SITES  
10 ACRES and UP  
475-8424 479-5831

FOR RENT, 2-story, newly re-decorated home suitable for older single person. Living, kitchen and bath downstairs, bedrooms up. Call before 3 p.m., 475-7472; after 3 p.m. 475-7366.

Southside Realty  
BUILDING SITES  
10 ACRES and UP  
475-8424 479-5831

FOR RENT, 2-story, newly re-decorated home suitable for older single person. Living, kitchen and bath downstairs, bedrooms up. Call before 3 p.m., 475-7472; after 3 p.m. 475-7366.

Southside Realty  
BUILDING SITES  
10 ACRES and UP  
475-8424 479-5831

FOR RENT, 2-story, newly re-decorated home suitable for older single person. Living, kitchen and bath downstairs, bedrooms up. Call before 3 p.m., 475-7472; after 3 p.m. 475-7366.

Southside Realty  
BUILDING SITES  
10 ACRES and UP  
475-8424 479-5831

FOR RENT, 2-story, newly re-decorated home suitable for older single person. Living, kitchen and bath downstairs, bedrooms up. Call before 3 p.m., 475-7472; after 3 p.m. 475-7366.

Southside Realty  
BUILDING SITES  
10 ACRES and UP  
475-8424 479-5831

FOR RENT, 2-story, newly re-decorated home suitable for older single person. Living, kitchen and bath downstairs, bedrooms up. Call before 3 p.m., 475-7472; after 3 p.m. 475-7366.

Southside Realty  
BUILDING SITES  
10 ACRES and UP  
475-8424 479-5831

FOR RENT, 2-story, newly re-decorated home suitable for older single person. Living, kitchen and bath downstairs, bedrooms up. Call before 3 p.m., 475-7472; after 3 p.m. 475-7366.

Southside Realty  
BUILDING SITES  
10 ACRES and UP  
475-8424 479-5831

FOR RENT, 2-story, newly re-decorated home suitable for older single person. Living, kitchen and bath downstairs, bedrooms up. Call before 3 p.m., 475-7472; after 3 p.m. 475-7366.

## WANT ADS

JUNIOR GIRL wants steady summer baby-sitting job. Phone 475-8262.

## Real Estate

5 and 10 ACRE PARCELS — High and dry building sites. Lots of trees. 2 miles from Chelsea. VA 7078.

5-BEDROOM home on 1.6 acres on corner lot on M-30, Pinckney schools. Lots of trees. CO 7077.

DEXTER AREA — 3-bedroom country home on 2 acres, garage, lots of trees and lilacs. CO 6652.

3-BEDROOM brick home, Dexter schools. Family room with fireplace. Fruit trees. CO 7016.

50 VACANT ACRES — Rolling woods. Frontage on M-36. VA 7079.

GREGORY AREA — Nice 80 acres with large farm house, barn. Lively stream with pond possibilities. Terms, LF 7094.

Howell Town  
& Country, Inc.

Local Representative:  
Carlie Wiedman. Phone 426-3758.

Southside Realty  
2 1/2 acres beautiful country home with small barn.

475-8424 479-5831

GARAGE SALE — Friday, June 12, 2 to 6 p.m. Miscellaneous items, plus garden and other heavy tools. 227 W. North St.

FRENCH CLUB Bake Sale at K. of C. Hall Saturday, June 13, 10 to 4.

FRENCH CLUB Bake Sale at K. of C. Hall Saturday, June 13, 10 to 4.

WANTED — Part-time help, man or woman, for Sunday delivery of Detroit Free Press in near Chelsea area. Phone 483-2351 or 475-8360.

FOR SALE — 2 Siamese cats. Both spayed, one declawed. Very gentle. \$30 ea. Ph. 475-2560 evenings.

HOUSE FOR SALE by owner. Refurbished 7-room colonial home. 3 bedrooms, 1 1/2 baths, modern kitchen, ornate open staircase, large screened porch, carpet downstairs, oak upstairs. Rec. room, fruit rooms in basement. Attached garage. Call 475-8757. Attached 4-6 p.m., or after 9 p.m.

GARAGE SALE — Friday and Saturday, June 12 and 13. Stove, refrigerator, hi-fi, odds and ends, used tires, baby crib with mattress. Sears tractor with mower, snow-sled, wheel weights and chains, 20088 Brown Drive.

FOR SALE — Westinghouse electric refrigerator on cabinet standard. Johnson floor waxer and scrubber. White sewing machine with electric motor. Pollenex deep heat back massager; ultra violet ray scalp massager. Call 475-8955.

WANTED — Woman needed to babysit 2 hrs. per week, your home, after 4 p.m. 475-2893.

FOR SALE — 8-ft. hydro-plane, antique desk, table, lamps and rocker. 479-6063.

TWIN STROLLER — Good condition. \$15. Phone 475-7107.

FOR SALE — Youth bed. Call 475-8758 after 5:30 p.m.

YARD-BASEMENT SALE — 6 families, Saturday, June 13, 9 a.m. to 5 p.m. Porch elider, desk, chairs, lamps, end tables, pictures, dishes, cast iron, good adult and children's clothing. Many bargains. 507 McKinley, Chelsea.

CARD OF THANKS  
The Knights of Columbus wish to thank all who helped make our Bar-B-Q a success. Special thanks go to Stop & Shop, Dr. Papo, Chelsea Milling, and Merkel's.

CARD OF THANKS  
I would like to thank all of my friends and neighbors for their flowers and cards while I was in the hospital and since my return home.

THANK YOU  
I would like to thank all my friends and neighbors for their cards, flowers, gifts sent to me during my stay at St. Joseph Mercy Hospital. They were all greatly appreciated.

Mrs. Bert (Edith) White.

THANK YOU  
To serve the community as a members of the Board of Education is a great responsibility. To be able to work actively with people who are dedicated to the education of our children: our administrators and teachers, is a privilege which I will try never to abuse. I feel deep gratitude to the many, many people who worked along with me to make my campaign a success, and I pray that this community involvement is just a beginning.

Carolyn Smith.

CARD OF THANKS  
I would like to thank my friends, neighbors, and relatives for the phone calls, personal visits, and cards sent me while I was in the hospital. A special thanks to Don Laler and Bob Ball, who finished planting my corn.

Dale Hepburn.

THANK YOU  
I wish to thank my friends and relatives for their prayers, cards, gifts and flowers while I was in the hospital; also the kindness shown my family then and since my return home. It was all greatly appreciated.

Helen Harvey.

MID-STATE  
FINANCE CORP.  
\$25 to \$1,000  
For Any  
Worthwhile Purpose

See or Call  
FRANK HILL  
at 475-8631

111 PARK STREET  
CHELSEA, MICH.

Michigan State  
Graduation  
Will Be on TV

East Lansing — Benjamin Britten's modern opera classic, "Peter Grimes," comes to American television for the first time on "NET Festival," Sunday, June 14, at 1 p.m. on WMSB (Channel 10), Michigan State University television.

Derived from a long poem, "The Borough," (1810) by George Crabbe, the opera includes three acts and a prologue. Of all Britten's operas, "Peter Grimes" is the most traditional in form, abounding in arias, duets, trios, quartets and big ensembles.

Tenor Peter Pears, who originally created the part when the opera was first performed in 1945, once again takes the role of Peter Grimes. Soprano Heather Harper plays the role of Ellen Orford, the widow whom Grimes tries to love. Also part of the original production and appearing in this one is Owen Brannigan, who sang the part of Swallow, the lawyer-corporator who casts suspicion on Grimes for the death of his apprentice.

MSU COMMENCEMENT — Jim Adams, WMSB sports director, provides live coverage of MSU Commencement exercises from Spartan Stadium, Sunday, June 14, at 4:20 p.m.

Commencement speaker will be Mrs. Esther Peterson, a national figure in the labor movement and consumer affairs. A former assistant secretary of labor, Mrs. Peterson is presently Washington representative for A. J. Alameda Clothing Workers of America.

CHICAGO THEATRE — "NET Playhouse" traces the story of "El Teatro Campesino," a theater of social conscience, Sunday, June 14, at 11 p.m.

This theater of farmworkers came into being during the strike of the migrant farmworkers against the California grape growers. But, soon the theater realized that it was dealing with something beyond the immediate concerns of the strike.

Often, El Teatro tells its own story eloquently, through the "actos" or short, satirical skits, and through songs. The comedy in teatro is a comedy close to tears, expressing the realities faced by the Spanish-speaking American. There also is pungent and a proud past, as portrayed in a puppet play about Montezuma.

Sometimes, the "actos" humor is broad satire. The program includes, for example, "Los Venidos" or "Used Mexican Lot," in which an "Anglo" woman comes to a "used car lot," where the description of each model matches stereotypes of Mexican-Americans.

JAZZ — Popular Chicago song stylist Lurlean Hunter performs on the premiere of "NET Jazz," a series of programs bringing great sounds of jazz to its viewers each week, beginning Monday, June 15, at 7 p.m. and Thursday, June 18, at 12:30 p.m.

Miss Hunter has won praise from her fellow musicians, critics and audiences for her "warm and exciting style."

THANK YOU  
To serve the community as a members of the Board of Education is a great responsibility. To be able to work actively with people who are dedicated to the education of our children: our administrators and teachers, is a privilege which I will try never to abuse. I feel deep gratitude to the many, many people who worked along with me to make my campaign a success, and I pray that this community involvement is just a beginning.

Carolyn Smith.

CARD OF THANKS  
I would like to thank my friends, neighbors, and relatives for the phone calls, personal visits, and cards sent me while I was in the hospital. A special thanks to Don Laler and Bob Ball, who finished planting my corn.

Dale Hepburn.

THANK YOU  
I wish to thank my friends and relatives for their prayers, cards, gifts and flowers while I was in the hospital; also the kindness shown my family then and since my return home. It was all greatly appreciated.

Helen Harvey.

MID-STATE  
FINANCE CORP.  
\$25 to \$1,000  
For Any  
Worthwhile Purpose

See or Call  
FRANK HILL  
at 475-8631

111 PARK STREET  
CHELSEA, MICH.

## Generation Gap U.S.A.

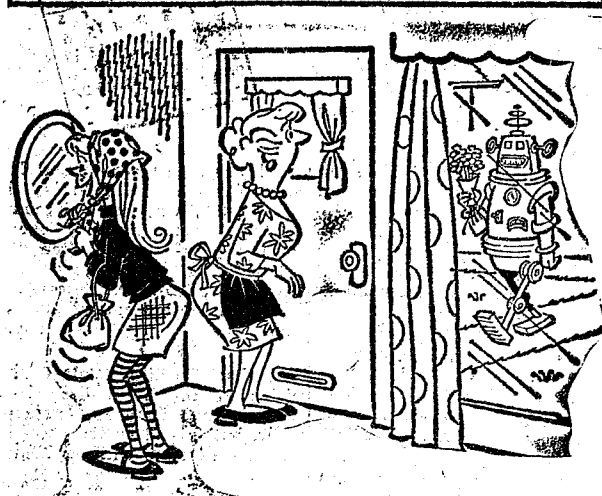

"Get My first computer date! I wonder what he'll be like."

Need A Room? A Standard Want Ad Can Help!

## TODAY'S THOUGHT

By LOUIS BURGHARDT

Geo. Washington, even with his muscular power, was in ill health during his whole life. Beethoven was deaf, yet he wrote music. Helen Keller, one of the world's greatest personalities, was deaf, mute and blind. John Milton continued to write poetry after his eyesight failed him. Homer was also blind. Robert E. Lee, defeated in war, became a great educator. Dostoyevsky, the Russian novelist, was an epileptic. Hideo Noguchi, brilliant Japanese bacteriologist who paved the way for syphilis cure, had a childhood in pitiable poverty. Worse yet, at age three, his left hand and arm were badly crippled in an accident. F.D.R., a crippled polio victim was elected President four times. P. T. Barnum, of circus fame had to start all over again at age 60; gained greater fame and fortune than in earlier years. J. C. Penney had horrible financial reverses in the depression but he continued, built a department store empire to expanded greatness.

Such people from all over the world, show us how to face reality. Stevenson spotlights such examples in these words: "You must some time fight it out or perish; and if that be so, then why not now, and where you stand?"

BURGHARDT  
FUNERAL HOME, 214 East Middle St., Chelsea, Mich. Phone GR 5-4141.

CHICAGO THEATRE — "NET Playhouse" traces the story of "El Teatro Campesino," a theater of social conscience, Sunday, June 14, at 11 p.m.

This theater of farmworkers came into being during the strike of the migrant farmworkers against the California grape growers. But, soon the theater realized that it was dealing with something beyond the immediate concerns of the strike.

Often, El Teatro tells its own story eloquently, through the "actos" or short, satirical skits, and through songs. The comedy in teatro is a comedy close to tears, expressing the realities faced by the Spanish-speaking American. There also is pungent and a proud past, as portrayed in a puppet play about Montezuma.

Sometimes, the "actos" humor is broad satire. The program includes, for example, "Los Venidos" or "Used Mexican Lot," in which an "Anglo" woman comes to a "used car lot," where the description of each model matches stereotypes of Mexican-Americans.

JAZZ — Popular Chicago song stylist Lurlean Hunter performs on the premiere of "NET Jazz," a series of programs bringing great sounds of jazz to its viewers each week, beginning Monday, June 15, at 7 p.m. and Thursday, June 18, at 12:30 p.m.

Miss Hunter has won praise from her fellow musicians, critics and audiences for her "warm and exciting style."

THANK YOU  
To serve the community as a members of the Board of Education is a great responsibility. To be able to work actively with people who are dedicated to the education of our children: our administrators and teachers, is a privilege which I will try never to abuse. I feel deep gratitude to the many, many people who worked along with me to make my campaign a success, and I pray that this community involvement is just a beginning.

</



## Community Calendar



South Dakota Club of Michigan will hold its annual picnic-reunion at Riverside Park Division of Plymouth Park, Plymouth on Sunday, June 21. All former South Dakota residents are urged to attend. For further information call 426-8194.

St. Mary Bargain Festival and Rummage Sale, June 19 and 20, St. Mary school hall. Items still being accepted. Phone 475-2547 or 475-4947 for pickups. adv52

Esther Chapter Thursday, June 11 at 6 p.m. for pot-luck dinner at North Lake home of Mrs. Clarence Vogel. Members are to bring a guest. Bring table service and a dish to pass.

Ice Cream Social on Methodist Home lawn June 20, 4:30 to 8 p.m. Specialty will be strawberry shortcake. Sponsored by Youth Council of Chelsea Methodist church. advx61

American Legion and Auxiliary hospital equipment available by contacting either Mr. or Mrs. Eugene Martin, at 475-6867 after 4 p.m.

TOPS Club at library. Wednesday afternoon group, 12:30 p.m. For information call 475-2592. Thursday evening group, 7 p.m. For information call 475-8720.

Inquiries regarding the Chelsea blood bank may be directed to Harold Jones at Cavanaugh Lake in the event that Mrs. Dudley Holmes is unavailable.

## Paul E. Mann Named to County Building Authority

Paul E. Mann of 637 Flanders St., is one of three men appointed Tuesday, June 2 to the Washtenaw County Building Authority to fill vacancies created a week ago when all three members of the Authority resigned en masse. The Authority, which has had seven members in less than a year of existence, is charged mainly with disbursing the \$500,000 the county has for renovating the County Service Center. Officially speaking, the authority now owns the center and is leasing it to the county until it is paid for. Mann was elected unopposed after being nominated by the board's nominating committee.

Chelsea Jaycee annual Rummage Auction sale, Saturday, July 25, 1 p.m., Chelsea Fairgrounds. Pick-ups every Tuesday evening until day of sale. Mitch Zink, 479-5361; Dan Eder, 475-2563; Glen Weir, 475-7509. Proceeds will be used for other community projects. adv51f

Methodist Older Adult Group picnic at the Methodist Home Saturday, June 20, 12:30 p.m. Rolls, butter and coffee furnished. In case of rain will be held indoors.

Chelsea Rebekah Lodge No. 130 Tuesday, June 16 at 8 p.m.

Past Noble Grand Club of Rebekah Lodge at the home of Mrs. Lucille Alstaetter at 6 p.m. Thursday (today) June 11.

Fun night every Friday night at 7:30 p.m. at Korner House. Sewing every Tuesday afternoon at Korner House.

St. Joseph Mercy Hospital seeks summer teen-age volunteers—boys and girls who will be 14 by July 1 and who will not be out of town for more than two weeks during the summer. An orientation course will be given June 15-19, each morning from 9 to 12. Interested teen-agers are asked to phone the hospital Volunteer Office, 665-4141, to register.

## Junior High Pupils Presenting Musical Concert

On Thursday, June 11, the vocal music department of Beach Junior High in conjunction with the Language Arts, Physical Education, and Art departments, will present a spring musicale, entitled "A Musical Trip to Expo" featuring the sixth, seventh, and eighth grade choir, at 7:30 p.m. at Beach school.

This musical trip will feature songs and dances from 10 different countries. The students will wear costumes of the countries they are representing. Featured dances will be "Rond to the Isles," a Scottish dance, "Hava Nagila" from Israel; "Tinkling" from the Philippines; and the "Virginia Reel" from the United States. The concert is free and open to the public. The ticket price is \$1.00. Laziness explains more failures than ignorance, but the combination is catastrophic.

## DEATHS

**Carter H. Farley**  
Father of Several Chelsea Residents Dies in Kentucky  
Carter H. Farley, 82, died Wednesday, June 3 in Harlan county, Ky.

Born May 1, 1888, Mr. Farley married the former Nancy Birmingham on Oct. 12, 1909 at Mark, Ky. She survives.

He was a member of the Howard Lodge No. 819 and a retired employee of the L and N Railroad Co.

In addition to his widow, he is survived by eight children: Hurlen, Lawrence, and Adah Farley of Ky.; Luther of Connecticut; Curtis, Mrs. H.H. (Ethel) Williams, Mrs. L.W. (Diss) Vickery; Mrs. Mitchell (Wilma) Picklesimer, all of Chelsea. Also surviving are 22 grandchildren and 20 great-grandchildren and two brothers, Jessie of Loyall, Ky. and Frank of Arkansas.

Funeral services were conducted Saturday, June 6 at 2 p.m. in the Four Mile Baptist church with the Rev. Harold Noe and Rev. John Pack officiating. Burial was in Resthaven Cemetery at Kith, Ky.

## Chelsea Girls Win Events in Jackson Jaycees Relays

On Saturday, June 6 members of the Chelsea girls track team participated in the Jackson Jaycees Relays held at Parkside High school in Jackson.

Peggy Krail won the 100-yd. dash in 12.3; Bonnie Wengren was second; and Pat Poertner was third.

Peggy also won the long jump at 14' 9 1/2" while Bonnie Wengren came in third.

Bonnie Wengren was third in the 220-yd. dash while Peggy Krail was second in the 440-yd. run. Janet Sibley captured first place in the high jump with a jump of 4' 11" and Vicki Meyers won the girls shot-put with a throw of 29' 10".

## Chelsea Residents Earn Graduate Degrees at EMU

Four Chelsea residents received graduate degrees at the June 6 Commencement exercises at Eastern Michigan University. Those honored included: Roy Paffers, 18' Chelsea, who specialized degree in classroom teaching; Edwin Brown, of 19375 Old US-12, a master's degree in social studies; Mrs. John (Lois) Moore, of 128 E. Middle St., a master's degree in classroom teaching; and Mrs. Duane (Marie) Crouch, of 801 Flanders, a master's degree in elementary education.

What ruins many a vacation is the pile of work awaiting you on your return.

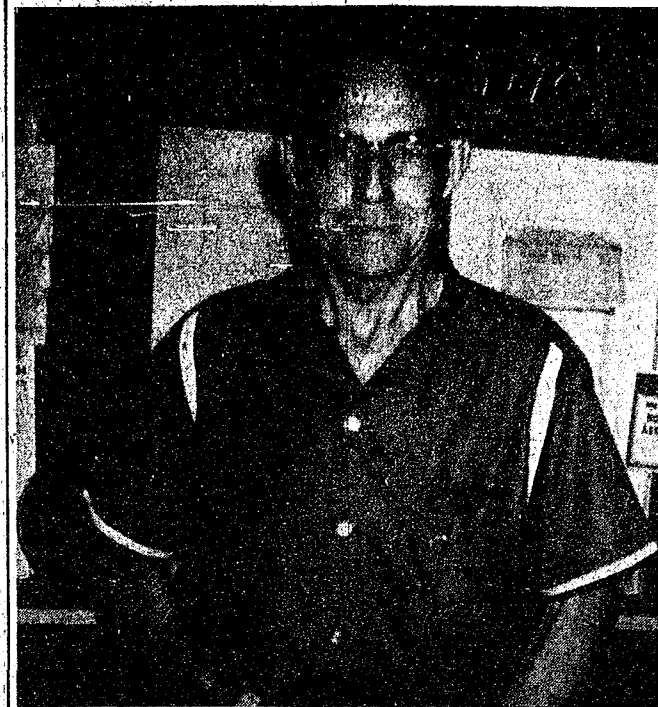

GEORGE LAWRENCE, 68 of Chelsea, captured the "B" actual all-events trophy at the 11th annual ABC National Seniors Tournament, held two weeks ago in Milwaukee, Wis.

## Washtenaw County Areas Show Rapid Population Growth

Recent population statistics for Washtenaw county reveal a dramatic increase of 43 percent, or a growth of 73,560 persons, since 1960. In the entire seven-county Detroit region, Washtenaw county's growth was second only to that of Macomb county, which increased its population by a startling 55 percent.

These figures were released by a recently published report by the Planning Division of the Southeast Michigan Council of Governments (SEMCOG) and showed Washtenaw county's July 1, 1969 population at 246,000, as compared to 172,440 in April of 1960.

In the 216-square-mile Chelsea area, the official village population has grown from 3,355 in 1960 to 4,000 in 1969 while the 48-square-mile area of the village of Dexter, the population increase has been from 1,702 to 1,900.

Bridgeport township, covering an area of 31.08 square miles has grown in population from 1,002 to 1,500; Dexter township's 43.21 square miles has shown an increase from 1,698 to 2,100; Freedom township's 35.40 square miles has grown from a population of 1,065 to 1,250; Lima township's 66.79 square miles has had its population increase from 995 to 1,270; and the 17.50 square-mile Manchester's 1.81 square miles has increased its population from 1,588 to 1,770 while Saline's 2.51 square miles has grown population wise from 2,884 in 1960 to 4,200 in 1969.

The 34.15 square-mile area of Scio township has had a nine-year population growth from 4,454 to 6,250; Sharon township's 37.99 square mile area has increased from a population of 760 to 880;

Sylvan township's growth in their 37.99 square mile area has been from 1,451 to 1,780; and Webster township has increased from 1,286 to 1,860 in its 35.98 square miles.

Ann Arbor accounted for more than half the total population growth in the county by adding 37,260 persons, bringing its total to 104,600. This represents a 56 percent increase over the 1960 figure.

Xpsilanti township's population is now 36,650, showing an increase of 10,700 since 1960. The city of Xpsilanti now has 27,000 residents for a gain of 6,243 since 1960.

Finally, Pittsfield township registered a significant gain of 78 percent or 4,687 more inhabitants than the 1960 figure of 6,043.

## Lost Clothing Found In State Trash Truck

Lansing — Department of State Highways travel counselors are accustomed to catering to capricious needs of travelers, but they did a double-take recently when they received an order to follow a garbage truck.

Supervisor Don Olson of the Clean center followed orders and the truck to retrieve a bag of new clothing mistakenly deposited in a litter barrel by a Lansing family.

A hasty call to Highway Department headquarters in Lansing generated a call to Olson who explained that the trash truck had just left with the previous day's haul. "Follow that truck," Olson was told. The clothing was recovered intact and returned to the family.

## U. S. District Court Decision Restores Power to Schools

A U. S. District Court ruling last week is being hailed by local school officials as a landmark decision restoring the right of public schools to regulate the behavior of its students.

Judge Talbot Smith handed down a decision in Detroit rejecting a suit filed by the mother of an Ann Arbor Pioneer High boy who was indefinitely suspended for incorrigible conduct on Feb. 19. She charged in a suit filed March 17 that his suspension "was without any semblance of a fair hearing of the type required by due process of law" and that he had been "deprived of his

liberty and property without due process of law."

In denying the parents' motion for a preliminary and permanent injunction against the Ann Arbor public schools, Judge Smith ruled that "the suspended student was

fully informed of the charges against him and that he was afforded a hearing reasonable under all circumstances . . . therefore, there was no lack procedural due process."

The court's opinion further stated that "to fasten upon school disciplinary hearings the rigid procedures of the criminal system of the criminal courts would be totally disruptive of their proper function and detrimental to the interest of all students."

Nor may he (the student) set himself up in defiance of the reasonable rules and regulations of the school, nor fail to accord his teachers the respect and deference due their position, their years, and their learning."

He continued, "the school authorities have both the inherent and the statutory power to maintain order and discipline in the schools, and to exclude from the student body those who are detrimental . . . and whose conduct is inimical to the exercise of the exercise of the institution's scholastic function."

An Ann Arbor public school's attorney, Robert O. Bonisteel, Jr., said, "This decision gives back to the schools the right to regulate the behavior of students and the power to enforce reasonable regulations, including suspension and expulsion."

For the Chelsea school system, this ruling appears to mean that its decisions on student expulsion will not be able to be challenged in the courts as freely as they have in the past unless proof is furnished that the student was given no warning whatsoever.

## Jan Koenigster Granted Degree Saturday at EMU

Jan Koenigster, daughter of Mr. and Mrs. Karl Koenigster, of 630 Flanders, received her cum laude BS in later elementary education from Eastern Michigan University during their commencement exercises on Saturday, June 6.

Fellow graduates from England and Somalia were among the many friends and relatives to attend an open house in Jan's honor Sunday, June 7.

She will be traveling through Vienna, Paris, and Germany this August with the EMU Chorale and will return in September to begin graduate work in later elementary education at the University of Michigan. She is a 1967 graduate of Chelsea High.

## Personal Notes

Mr. and Mrs. George Knoll called on Mr. Knoll's niece, Mr. and Mrs. Tom McGuire of Inkster Sunday.

Herman Reed, of 16683 Winters Rd., Grass Lake, underwent major surgery on May 25. He is now home and doing nicely.

A surprise birthday party was given for Mrs. John (Viola) Zaspis on Wednesday, June 3 at her home. She celebrated her 75th birthday with her son, Stanley, her daughter, Agnes Mullen, and her sisters and brothers from Flint and Detroit.

From the above information, the advantage of the plan to parents is immediately evident. It will eliminate expenditures of time and effort in finding textbooks for their youngsters, as well as the necessity of paying several different fees in to the classroom teachers. The school district will also benefit from this plan in that it will save clerical time, since there will be only one single fee to collect. It will make it much easier to estimate the number of textbooks which have to be ordered in any given year.

## Junior High Fee

(Continued from page one)

00; phys. ed. locker fee, \$1.50; student lock fee, 25 cents; total, \$25.

This plan will also eliminate the present fees as follows: locker fee, \$25 cents; phys. ed. locker fee, \$1.50; science fee, \$4.00; industrial arts, \$4.00; home economics, \$4.00; art, \$2.00 per semester.

From the above information, the advantage of the plan to parents is immediately evident. It will eliminate expenditures of time and effort in finding textbooks for their youngsters, as well as the necessity of paying several different fees in to the classroom teachers. The school district will also benefit from this plan in that it will save clerical time, since there will be only one single fee to collect. It will make it much easier to estimate the number of textbooks which have to be ordered in any given year.

## Lost Clothing Found In State Trash Truck

Lansing — Department of State Highways travel counselors are accustomed to catering to capricious needs of travelers, but they did a double-take recently when they received an order to follow a garbage truck.

Supervisor Don Olson of the Clean center followed orders and the truck to retrieve a bag of new clothing mistakenly deposited in a litter barrel by a Lansing family.

A hasty call to Highway Department headquarters in Lansing generated a call to Olson who explained that the trash truck had just left with the previous day's haul. "Follow that truck," Olson was told. The clothing was recovered intact and returned to the family.

## CORRECTION

Because of a typographical error in last week's birth announcement of Jeffrey Joseph Steele, Mrs. Bertilla Farmer was incorrectly designated the baby's great-great-grandmother. She is the great-grandmother.

## LITTLE ROOM

Research indicates that the smallest room that would accommodate twin beds plus the usual pieces of bedroom furniture would be 15 feet 8 inches by 10 feet by 4 inches.

### Suggestions for FATHER'S DAY and GRADUATION

"Latrobe" jacket with Dacron® polyester. What a team! Arnold Palmer designed this dashing jacket for easy freedom of movement. And Van Heusen/Windbreaker tailored it in a permanently pressed Vanopress™ blend of 65% Dacron® polyester, 35% cotton Ze pel® treated for rain and stain repellence. Professional in every par excellence detail from bel collar, slash pockets and raglan shoulder to button cuffs and smooth swinging umbrella yoke.

**Windbreaker®**

\$12.00 and up

Please the GRADUATE with a gift certificate from HIS favorite store.

**STRIETER'S MEN'S WEAR**

"The Place To Go for Brands You Know"

## TO BUY OR NOT TO BUY

The present interest rate level is stopping some families from buying a new home. There are three considerations that bear on the matter:

If you buy at today's interest rate (8-8 1/2 %) and interest rates drop — you can re-negotiate or re-finance easily and inexpensively and achieve the lower rate any time you choose to do so.

It will cost more to buy if you delay. This is a 25-year-old pattern. (Wages gains are seldom relinquished.)

If you want 2 baths, attached 2-car garage, poured basement walls, family room, dishwasher, disposal, built-in stove and oven, carpeting throughout, adequate space in three or four bedrooms, enough closet and storage space — and you buy in a favored location with city sewer, water and natural gas, such a home will appreciate at the rate of \$100 per month. (Again, the 25-year pattern.)

Compare this appreciation with your present circumstance and you may begin to agree with every housing expert and make a move toward buying now!

**CONSIDERER LANEWOOD**  
Where Your Home Investment Grows in Value!  
**CHELSEA LUMBER CO.**

## BICYCLE LICENSES

Bicycle licenses for 1970-71 will be sold at the Chelsea Police Station on Saturday, June 13 and Saturday, June 20, 1970, from 8:00 a.m. to 12 noon on each day.

Old bicycle licenses expire Saturday, July 27 and new licenses must be displayed by that date.

## POLICE DEPARTMENT

VILLAGE OF CHELSEA

## GAMBLES

### GREAT JUNE SALE!

**BUDGET PRICED**

**SAVE!**

**15 Cu. Ft.**

**Coronado CHEST FREEZER**

Giant 526-lb. capacity gives you the extra freezer space you need! Thinwall design, quiet operation. Full warranty. Value priced!

**\$169<sup>95</sup>**

USE OUR BUDGET PAY PLAN!

**SAVE!**

**SALE PRICED**

**Coronado Upright Freezer**

Holds 543 lbs.

Just 32" wide, yet stores over 1/2-ton of food... lets you buy in big quantities and save! Large capacity storage door with 5 full-width shelves. Warranty.

**\$179<sup>95</sup>**

USE OUR BUDGET PAY PLAN!

**CORONADO-YOUR BIGGEST SUMMER APPLIANCE VALUE!**



# AGRICULTURE IN ACTION

by GARY A. KLEINHENN  
Michigan Farm Bureau

## ★ Your Shopping Sack

Eat hearty folks because there's more good food coming your way at greater values for your buying dollar according to an optimistic report of the Economic Research Service of the U. S. Department of Agriculture.

Putting food costs into perspective and relating them to the consumer sometimes meets with skepticism from the food buyers who pay regularly to the tune of the chimes of the grocer's till, nevertheless food is today's best buy, and here's why.

If you're experiencing an increase in your grocery budget it may have resulted from a shift to greater consumption, more expensive type food, the addition of more services in packaging food, and then there's the budget buster of eating out, even though it's a great break from routine, it's costly.

Since 1957-59, over a decade ago, food costs have risen roughly 2.7 percent each year. Looking at it collectively, this is a 34 percent hike in 13 years of bartering with the neighborhood grocer. Today, for each member of your family you can estimate a \$511 total per year cost for sitting at the dining table. But wait a minute . . . America's buying power, greenback for greenback, is unmatched in food value anywhere in the world.

Although expenditures for food did increase during the '60's, the increase was less than the gains in personal income, the USDA reports. Now, more money is being made, which means less dollar output at the market. In fact, disposable income, the money available after taxes, is on the increase. It's up a whopping 68 percent! It skyrocketed from \$1,846 in 1957-59 to \$3,099 in 1969.

But the clincher is that as a result of the increase in pay, the percentage of income paid to the grocer slid downward throughout the '60's.

There's more. In 1957-59 consumers spent only 20.6 percent of their earned cash for the acquisition of foodstuffs. In relation—1969 evidenced a further reduction to 16.5 percent, a 4.1 percent dip despite a decade filled with rising incomes and rising costs for non-food products.

The food bill cut allows you to raise your family's standard of living by spending a larger piece of your income pie for other goods and services.

## Jeffrey Flintoft In Military Service At Ft. Knox, Ky.

Jeffrey H. Flintoft, 24, the son of Mr. and Mrs. Howard Flintoft of 610 S. Main St., has completed the first part of his basic training at Ft. Knox, Ky., and has been assigned to Company C of the 15th Battalion, 4th Brigade in the Army Training Center Armor.

He will spend the next two months learning the fundamental skills of the soldier in today's modern action Army—firing live ammunition under simulated combat situations, learning protective measures, and first-aid for chemical, biological, and radiological attacks, as well as being schooled in the use of modern arms.

A June 1963 graduate of Chelsea High, Pvt. Flintoft received his BA degree from Ohio University last January prior to entering the Army on May 19.



If something happens to your Mobile Home you'll be protected with

**Auto-Owners  
Mobile Home  
Insurance**  
See Your A-O Man

**A. D. MAYER  
AGENCY, INC.**

"Your Protection Is Our Business"  
115 Park St. Chelsea  
Phone 479-5061

**Auto-Owners  
INSURANCE**  
Life • Casualty • Fire • Auto

# THE SUPERMARKET THAT'S JUST A LITTLE BIT BETTER

# Stop & Shop

14901 Old U.S.-12

Chelsea



"Triple R Farms" U.S.D.A. Choice

## THE KNOW HOW OF INTELLIGENT MEAT BUYING IS REALLY THE 'KNOW WHERE'

Our customers have learned to depend on the outstanding quality of Stop & Shop meats — unflinching satisfaction with every cut they purchase. The finest quality, together with the expertise of our meat cutting experts, makes an unbeatable combination.

Prices Effective Wednesday, June 10  
through Tuesday, June 16, 1970.

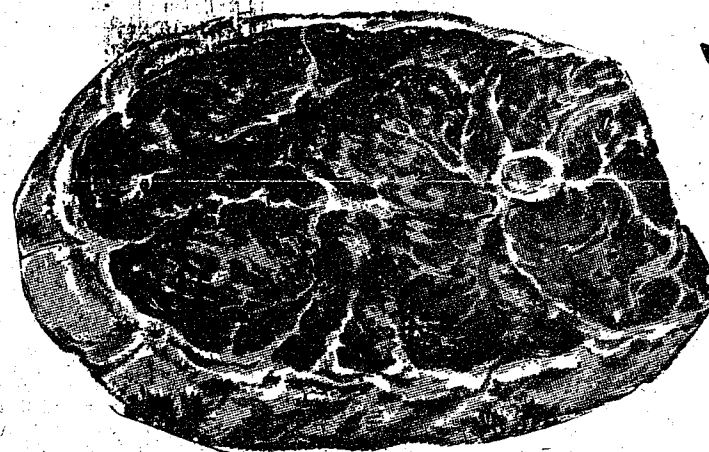

**CHUCK ROAST** BLADE CUT **59<sup>c</sup> lb.**

"Triple R Farms" U.S.D.A. Choice  
**Chuck Roast** Center Cut **69<sup>c</sup> lb.**

Lean, Tender, Boneless  
**Stewing Beef** **99<sup>c</sup> lb.**

"Triple R Farms" U.S.D.A. Choice  
**Ground Round Steak** **99<sup>c</sup> lb.**

"Triple R Farms" Fresh Dressed  
**Chicken Legs** **59<sup>c</sup> lb.**

"Triple R Farms" Fresh Dressed  
**Chicken Breasts** **69<sup>c</sup> lb.**

Stop & Shop's Fresh, Lean, All-American Beef  
**Hamburger** 3-Lb. Units or More **65<sup>c</sup> lb.**

"Triple R Farms" Michigan Grade 1  
**Skinless Wieners** **59<sup>c</sup> lb.**

"Triple R Farms" U.S.D.A. Choice  
**Chuck Roast** Round Bone or English Cut **89<sup>c</sup> lb.**

Lean, Tender, Boneless and Cubed  
**Breaded Pork Cutlets** **89<sup>c</sup> lb.**

Lean, Tender, Boston Butt  
**Pork Roast** **69<sup>c</sup> lb.**

Lean, Tender, Meaty  
**Pork Steaks** **79<sup>c</sup> lb.**

"Triple R Farms" Michigan Grade 1  
**Ring Bologna** Garlic or Plain **69<sup>c</sup> lb.**

"Triple R Farms" Michigan Grade 1  
**Polish Sausage** **69<sup>c</sup> lb.**

Spencer's  
**Sliced Bacon** Vacuum Packed **89<sup>c</sup> lb.**

Shamrock Country Fresh  
**LARGE EGGS** Grade A All White . . . Dozen **45<sup>c</sup>**

Chase & Sanborn  
**COFFEE**

1-Lb. Can **65<sup>c</sup>**

Camelot  
**TOMATO CATSUP**

14-Oz. Bottle **15<sup>c</sup>**

Meadowdale  
**FLOUR**

5-Lb. Bag **39<sup>c</sup>**

Mrs. Owens Old Fashioned  
**Strawberry Preserves**

1-Lb., 14-Oz. Jar **49<sup>c</sup>**

**COLD BEER**  
ALL POPULAR BRANDS

**AIR CONDITIONED**  
For Your Shopping  
Comfort

## Farm Fresh Produce

California Vine Ripened  
**CANTALOUPE** 27 Size **3 for \$1<sup>00</sup>**

Long Green  
**CUCUMBERS** . . . . . Each **10<sup>c</sup>**

U. S. No. 1 Tree Ripened  
**FRESH PEACHES** . . . . . Lb. **29<sup>c</sup>**

Florida Fresh, Tender  
**SWEET CORN** . . . . . 5 Large Ears **49<sup>c</sup>**



**"TRY ME" SIZE  
SALE!**

Special 7 ounce package  
at  
special  
low price

**10<sup>c</sup>**

Kraft's Cheese  
**VELVEETA**

Plain or Pimento **99<sup>c</sup>** 2-Lb. Box

Breast O' Chicken  
**TUNA**

Chunk Style **33<sup>c</sup>**  
6 1/2-Oz. Can

Treesweet Fresh Frozen Florida  
**ORANGE JUICE**

6 1/2-Oz. Can **15<sup>c</sup>**

Our Favorite  
**SWEET PEAS**

2 1-Lb., 1-Oz. Cans **25<sup>c</sup>**

Kraft's Cheese  
**MIDGET LONGHORN**

1-Lb. Pkg. **89<sup>c</sup>**

Dare  
**SHORTBREAD TWIST**

11-Oz. Pkg. **39<sup>c</sup>**

Nabisco Sugar Honey Graham  
**CRACKERS**

1-Lb. Box **39<sup>c</sup>**

Sunshine  
**HYDROX COOKIES**

14 1/2-Oz. Pkg. **45<sup>c</sup>**

Keebler Town House  
**OVAL CRACKERS**

1-Lb. Box **39<sup>c</sup>**

WE  
RESERVE  
THE  
RIGHT  
TO  
LIMIT  
QUANTITIES

For Your  
Convenience  
**OPEN  
SUNDAY**  
10 a.m. - 4 p.m.  
All Sale Prices  
Effective  
Sundays

New Saturday Hours  
8 a.m. to 6 p.m.

Sorry,  
No Sales  
To Dealers

STORE HOURS:  
Monday, Tuesday,  
Wednesday  
9:30 a.m. - 6 p.m.  
Thursday, Friday  
9 a.m. - 9 p.m.  
SATURDAY  
8 a.m. to 6 p.m.  
SUNDAY  
10 a.m. to 4 p.m.

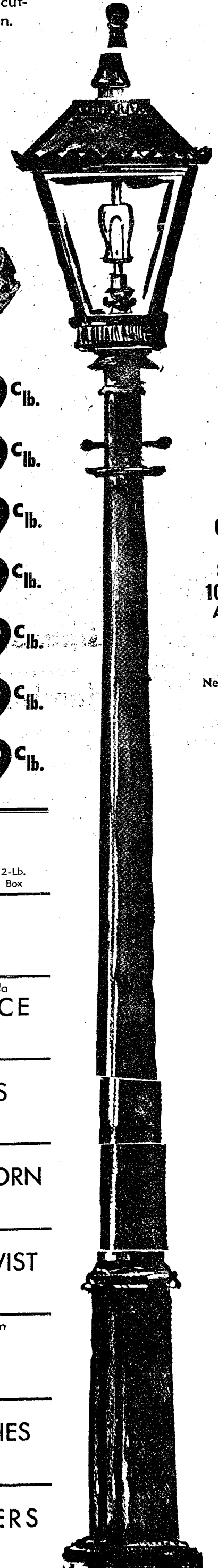



Sorry, no C.O.D.'s. Please include sales tax.



## Recreation Softball League

FAST PITCH

	W	L
Blaess Elevator	2	0
The Pub	2	1
Wonderland Lumber	2	1
Dana Corp.	1	1
Zion Lutheran	1	1
Dexter	0	2
Grohnert & Dunlavy	0	2
Scores: Week of June 1-4		
Blaess Elevator 7, The Pub 4		
Dana 8, Wonderland Lumber 7		
Zion Lutheran 3, Dexter 0		
Wonderland Lumber 11, Grohnert & Dunlavy 1		
Scores: Week of June 15		
June 15—Blaess Elevator vs. Wonderland Lumber; Zion Lutheran vs. Grohnert & Dunlavy.		
June 16—St. Paul's Angels vs. Gambles; R. O. Burgett & Son vs. Independents.		
June 17—Dexter vs. Dana; Wonderland Lumber vs. Zion Lutheran.		
June 18—Independents vs. St. Paul's Angels; Gambles vs. Chelsea Lumber.		

## Michigan Traffic Death Toll for May Declines

Michigan had a provisional count of 197 traffic deaths in May, showing a decrease for a fourth month in succession compared to corresponding months last year, the State Police reported.

The May toll was 42 or 17 percent below 239 charged to that month in 1969. The May high of 240 was set in 1968, the low of 49 in wartime 1944. Average for May was 206 for the five years 1965-69.

Included in the May count was the provisional total of 20 deaths occurring during the 54-hour Memorial Day week-end. During the 78-hour observance a year ago there were 34 deaths.

The May deaths brought the state's traffic toll for the first five months this year to 799 which was 77 or nine percent less than 876 in the same period of 1969.

### THE COOK BOOK

Research indicates that the first printed cookbook came off the press just 20 years after Gutenberg's first Bible.

## SPORTS CORNER



## For And About Teenagers



### THE WEEK'S LETTER:

I am 12 years of age. I like a boy who is 10 years old. We attend the same school. He is in the 5th grade and I am in the 7th. My girlfriends tell me that it is o.k. to date a boy two years younger. But, the boys in

the 5th grade class don't seem to think so. They call my boyfriend and me crazy. They tease him every day in school. What is the answer? I like this boy very much and he likes me. Although my mother is against my dating at 12, I have a tendency to sneak and I think this is terrible. But, if I tell her, she gives me a sermon on my grades, which has nothing to do with boys. Please tell me if it is O.K. to go out at the ages of 12 and 13. All of my other friends sneak out on dates at this age, so why shouldn't I do the same? I think this letter is the most of my questions on dating right now.

Our reply: You are too young to become interested in dating. If you like the boy, then be friends at school, but don't be sneaking around to have a "date." You have indicated you don't want to sneak. If you start now, eventually your school grades will suffer because you will have the erroneous opinion that dating and having fun is all there is to life. It is not. As far as the teasers are concerned, they'll be around for a long time—until they become interested in dating and are eligible to be teased themselves. Talk to your mother about having a coke and potato chip party some week-end.

If you have a teenage problem you want to have discussed, or an observation to make, address your letter to "For and About Teen-Agers," Community and Suburban Press Service, in care of this newspaper.

### BUY WISELY

Buy more than one car or package if a quantity discount is offered only if you can use the extra package to advantage.

## Senior Citizen Forum Set for June 12

Congressman Marvin L. Esch (R-Mich.) announced today plans for his annual Senior Citizens Forum, Friday, June 12.

Once again, Esch will sponsor the Forum and will participate fully in all activities. For the convenience of area residents, two separate meetings will be held, one in Monroe and one in Ann Arbor.

Said Esch, "This is a special activity we carry out yearly to hear directly from our older people about their needs and problems. At the same time it gives us a chance to pass along the latest information about governmental programs for Senior Citizens."

"I cordially invite all Senior Citizens to attend," Esch said. "These will be relaxed meetings with everyone having an opportunity to express their views and ask questions. It should be an enjoyable time as well as an informative one."

Esch will speak at both gatherings on national legislation that is of special interest to older people and will also comment on major national issues of more general public interest.

Byron E. Goetz, regional commissioner, Social Security Administration, will speak on the retirement years, fixed income and Social Security. Dr. Walter Strompek, Director of the Department of Adult Health for the State of Michigan, will speak on medical services and hospital reform.

There will be two opportunities to attend the Forum. Residents of Monroe and Lenawee counties may wish to attend the session at the Monroe YMCA, 1111 W. Elm. It will be held from 10 a.m. until noon, Friday, June 12 in the Multi-Purpose Room.

Residents of Washtenaw, Livingston and Wayne counties may want to choose the afternoon session from 2 to 4 p.m., June 12, on the University of Michigan North Campus. The meeting will be held in the Commons Room at the lower level at the North Campus Commons.

Esch and both speakers will participate fully in both meetings.

## CUB SCOUT NEWS

DEN 5, PACK 415 met at the home of their den mother, Mrs. Richard Seyfried. We opened with the flag ceremony, then made our Father's Day gifts. We closed with the flag ceremony. Mrs. Seyfried furnished treats.

Tom Giffreath, scribe.

DEN 1, PACK 415 met at the home of their den mother, Mrs. George Atkinson at Cavanaugh Lake, Thursday, June 5. We opened the meeting with the flag ceremony. Bryan Herrick brought treats. We played outdoor games.

## Brownies...

BROWNIE TROOP 84 opened our meeting with a flag ceremony, done by Joan Weber and Meg Pennington. Today was our last meeting for the year. We went to Kusterer's and had ice cream bars for treats.

Joan Weber and Meg Pennington were invested today. We discussed our plans for next year. We closed our meeting with taps and a squeeze.

Nature does her best to persuade mankind that this is a pleasant earth.

## michigan GO guide

Festival of the Week

## LILAC FESTIVAL MACKINAC ISLAND

JUNE 13-20

THIS FESTIVAL, NOW IN ITS 25th YEAR, HONORS MACKINAC ISLAND'S MANY HUGE LILAC TREES, A FEATURE SINCE EARLY DAYS. LILAC-DECORATED FLOATS—ALL HORSE-DRAWN, SINCE AUTOS ARE TABOO ON THE ISLAND—WILL MAKE A UNIQUE PARADE ON JUNE 15.



ATTRACTIVE REST STOPS ARE LOCATED AT INTERVALS ALONG MICHIGAN'S FREEWAY SYSTEM. TAKE A BREAK ABOUT EVERY TWO HOURS TO WASH UP, RELAX AND EXERCISE.

DRAWN FOR AAA BY S. LEE BOWERS

Bring 'em back ALIVE!

## Rep. Thomas Sharpe Tells Candidacy for Re-Election

State Representative Thomas G. Sharpe (R-Howell) announced today that he will be a candidate for re-election to the Michigan House of Representatives from the 51st District.

"There is a great deal of unfinished business pending in Lansing," Sharpe stated in making his announcement. "Many critical matters will demand the utmost in experience and ability from the legislature."

"I have been working for some years to gain greater adequacy and equity in the financing of education by shifting a substantial portion of the tax burden from property owners to taxes that are more fairly distributed and more closely related to ability to pay."

"I intend to continue my efforts to see this needed change brought about without loss of local control in education."

"This is an extremely crucial time where the issue of maintaining domestic order is concerned, particularly in terms of the violence, vandalism and arson seen recently in university communities."

"Our very system of attempting to support autonomous institutions of higher education with tax dollars is on trial today, and a total re-examination of the relationship between such institutions and our representative state government is very much in order."

"That re-examination will require judgment on the part of the legislature that can be gained only through years of experience with this problem."

"Our war on pollution, our struggle to protect and preserve our environmental heritage, has scarcely begun. Yet through the last few years, an understanding of the enormity and complexity of this problem has been gained in state government, and we can hope that past mistakes of attempting over-simplified solutions will not be repeated."

"Our struggle against the use and abuse of narcotic and dangerous drugs, largely initiated in just the past two sessions and involving a multi-pronged assault through tighter enforcement, better education and more extensive research, is already regarded by experts as one of the best in the nation."

"Perhaps most important, since all else is dependent upon it, firm legislative support for law enforcement and law enforcement agencies must be maintained."

"We live in an age of change and crisis, an age of glaring inconsistencies. We live in a time



REP. THOMAS G. SHARPE

When property is burned and destroyed and policemen are assaulted in the name of 'peace.'

"The legislature must set an example beyond suspicion, if respect for the law is to prevail. I will be the first to respond to any complaint, from any citizen I serve, that certain laws are inequitable or outdated or inadequate, the first to work for needed changes in our statutes."

"But until the law is changed, it exists to be enforced and obeyed. This and this alone is what permits the unique degree of individual freedom we enjoy in this nation."

"The greatest inconsistency of our day lies with those who break the law in the name of gaining greater individual freedom. The fact that we are a government of laws, and not of men, is the very essence of our freedom."

### GOOD FOR YOU

Correct posture helps the organs in your body to function properly and gives you a more attractive appearance.

## Waterloo Village Church Holds 78th Annual Memorial Day Program

On Sunday, June 7 members of Waterloo Village church gathered for their 78th annual Memorial Day program.

Highlight of the celebration was a series of musical selections by the Frederick Raft Family Singers from Hillsdale Baptist church.

Judge Robert C. Cray of Jackson presented the principal address entitled, "The Other Side of the Coin."

Following the program, the group reassembled at Mt. Hope Cemetery for a Soldier's Memorial. A military salute was presented by the American Legion Post from Dexter.

## Police Federation Encourages Flag Uniform Insignia

Following the Feb. 2 proclamation of President Richard M. Nixon on the appropriateness of local police department officials wearing the U.S. Flag as a uniform insignia, the American Federation of Police began to encourage its members to add the insignia to their uniforms.

Police Chief George Meranuck stated last week that his men have been wearing the insignia since September of 1969. He stated, "We originally began wearing the flag as we were a little disappointed in the general attitude of people in regards to showing respect for the flag and hoped that because we enjoy the respect of Chelsea's citizens, it would increase their respect for the flag."

Thus the reasoning for the Chelsea Police's donning of the flag differs slightly from that of some other law enforcement departments. Chief Meranuck commented that, "some departments in the South began wearing the flag emblem because a number of policemen were being assaulted and they felt that citizens would have respect for the flag, if not for the policeman himself."

PREPARE PAINTING SURFACE Proper surface preparation is the key to a really professional looking paint job. All surfaces on which paint is to be applied must be absolutely clean and smooth. Loose dirt should be removed with a dusting brush and all rust on metal surfaces should be completely eliminated with the aid of a wire brush and steel wool. Roughened surfaces should be smoothed with sandpaper.



MAUSOLEUMS ★ MONUMENTS BRONZE TABLETS ★ MARKERS

BECKER MEMORIALS

6033 Jackson Road ANN ARBOR, MICHIGAN

## NOTICE TO LYNDON TOWNSHIP RESIDENTS

Persons desiring to file nominating petitions for township offices in connection with the Primary Election to be held August 4, 1970, may obtain blanks from the Township Clerk.

Offices to be filled are Supervisor, Clerk, Treasurer, one Trustee, 2 Constables.

Petitions properly executed should be returned to the Clerk by 4:00 p.m. E.S.T., Tuesday, June 16, 1970.

## LYNDON TOWNSHIP

DORIS M. FUHRMANN, CLERK

5005 South Lake, Roepcke Rd., Grass Lake, Mich.

## CAMPERS: INSURE AND FINANCE YOUR VEHICLES AT AAA

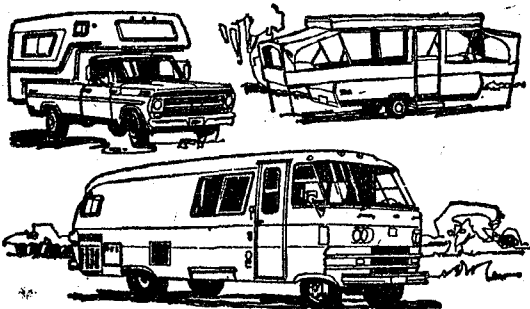

INSURE your vehicle with the new Outdoor Living Package that offers broader and better comprehensive and collision coverage on owned, rented or borrowed motor homes, campers and trailers. For example, camper units on pickup trucks insured through the Exchange are covered up to \$500 if owned by the insured. Additional coverage to insure full value can be purchased from the Exchange. If the camper, motor home or trailer is borrowed or rented for 30 days or less, the units are automatically covered up to full value.

FINANCE your new recreational vehicle with AAA Member-Loan and save money, compared to usual bank rates. Available at all 57 Auto Club offices, through a special arrangement with the several leading Michigan banks, Member-Loan is one of the most valuable benefits of Triple-A membership. Member-Loan helps AAA members save money on cars, boats and snowmobiles, too.

TRIPLE-A...WHERE YOU CAN LEAD THE WAY

RAY JOHNSTON  
PHONE 769-5000

1200 S. MAIN ST. ANN ARBOR  
Detroit Automobile Inter-Insurance Exchange Automobile Club of Michigan

## BOWL for the fun of it...



Having Fun Lately?  
Bowling Is a Ball!

Put some fun in your life... Bowl for laughter and health at our modern, well-equipped lanes with rarely a wait. Bring the gang down!

CHELSEA LANES  
1180 M-52 Phone GR 5-8141

YES  
WE ARE MAKING  
LONG-TERM FARM  
REAL ESTATE  
LOANS

SEE US



Ann Arbor, Mich. 48103  
P. O. Box 1006  
Ph. 769-2411 3645 Jackson Rd.

ANNUAL

## FATHER'S DAY BREAKFAST

SUNDAY, JUNE 21

Serving from 7 a.m. to 12 Noon

ALL YOU CAN EAT!

Public Invited

ADULTS \$1.25

CHILDREN 75c

- Sponsored By -

DEXTER AMERICAN LEGION  
POST NO. 557



## + Services in Our Churches +

**ST. PAUL UNITED CHURCH OF CHRIST**  
The Rev. Warner Siebert, Pastor  
Thursday, June 11—  
3:00 p.m.—Ann Arbor-Jackson Association Council.  
7:00 p.m.—Board of Christian Education.

8:15 p.m.—Softball game.  
Friday, June 12—  
7:15 a.m.—Senior breakfast at Holly's in Ann Arbor. Meet at the church.  
9:00 a.m.—Worship service. Sermon title: "The Knowledge Rank."

9:20 a.m.—Church school.  
Monday, June 15—  
12 noon—Ann Arbor - Jackson Association, Minister's Picnic, Adrian.

7:30 p.m.—Church school teachers meeting.  
Tuesday, June 16—  
1:00 p.m.—Needle and Thread.  
Wednesday, June 17—  
1:00 p.m.—World Wide, picnic at Pierce Park.

Friday, June 18-Sunday, June 20—  
Michigan Conference UCC at Olivet College.

**ZION LUTHERAN CHURCH**  
Corner of Fletcher, Waters Rds. (Rogers Corners)  
The Rev. John R. Morris, Pastor  
Sunday, June 14—  
9:00 a.m.—Sunday school.  
10:15 a.m.—Worship. The Rev. Duane Nelson, guest preacher.  
Monday, June 15—  
7:15 p.m.—Junior Choir.  
8:00 p.m.—Senior Choir.  
8:30 p.m.—Softball, Zion vs. Grohner-Dunlavy.  
Wednesday, June 17—  
8:30 p.m.—Softball, Wonderland Lumber vs. Zion.

**SALEM GROVE UNITED METHODIST CHURCH**  
The Rev. Frederick Atkinson, Pastor  
Sunday, June 14—  
10:00 a.m.—Sunday school.  
11:00 a.m.—Worship service.

**NORTH SHARON COMMUNITY BIBLE CHURCH**  
Sylvan and Washburn Rds.  
The Rev. Paul Collins  
Sunday, June 14—  
10:00 a.m.—Sunday school.  
11:00 a.m.—Worship service.  
6:30 p.m.—Young People's service.  
7:00 p.m.—Evening service.  
Every Wednesday—  
7:30 p.m.—Prayer meeting.

**NORTH LAKE UNITED METHODIST CHURCH**  
The Rev. Frederick Atkinson, Pastor  
Sunday, June 14—  
9:30 a.m.—Worship service.  
10:30 a.m.—Sunday school.

**OUR SAVIOR LUTHERAN CHURCH**  
Rebekah Hall, 1184 M-52  
The Rev. William H. Keller, Pastor  
Sunday, June 14—  
9:15 a.m.—Sunday school and Youth Bible Class.  
10:30 a.m.—Worship Service.  
Every Thursday—  
6:00 p.m.—Youth Confirmation Class.

**CHELSEA MEDICENTER**  
Sunday, June 14—  
12:30 p.m.—Sunday worship service.

**FIRST UNITED METHODIST CHURCH**  
The Rev. Olive Dickens, Pastor  
Sunday, June 14—  
9:00 a.m.—Church school.  
10:00 a.m.—Church school.  
10:00 a.m.—Worship service.

Wednesday, June 17—  
12:30 p.m.—Marion Kline Circle pot-luck lunch at home of Mrs. Ben Donaldson.

**ST. MARY'S CATHOLIC CHURCH**  
The Rev. F. Francis Wahowiak  
Saturday, June 13—  
7:30 p.m.—Mass.  
Sunday, June 14—  
Masses at 6:30 a.m., 8:00 a.m., 10:00 a.m., and 11:30 a.m.

**ST. THOMAS EVANGELICAL LUTHERAN**  
The Rev. Daniel L. Mattson, Pastor  
Sunday, June 14—  
10:00 a.m.—Worship service.  
11:00 a.m.—Sunday school and bible study.

**ST. JOHN'S EVANGELICAL AND REFORMED CHURCH**  
(United Church of Christ)  
Francisco  
The Rev. Robert Townley  
Sunday, June 14—  
10:00 a.m.—Worship service.  
10:20 a.m.—Sunday school.

**FIRST ASSEMBLY OF GOD CHURCH**  
The Rev. Thode B. Thodeson, Pastor  
Sunday, June 14—  
10:00 a.m.—Sunday school.  
11:00 a.m.—Worship service.  
7:00 p.m.—Evangelistic service.  
Every Thursday—  
7:00 p.m.—Midweek Services.

**FIRST CHURCH OF CHRIST, SCIENTIST**  
1883 Washtenaw Ave., Ann Arbor  
Sunday, June 14—  
10:30 a.m.—Morning service.  
10:30 a.m.—Sunday school.  
Lesson-sermon: "God the Preserver of Man."

**FIRST UNITED PRESBYTERIAN CHURCH**  
Unadilla  
The Rev. T. H. Liang  
Sunday, June 14—  
9:45 a.m.—Sunday school.  
11:00 a.m.—Worship service.  
Every Tuesday—  
8:00 p.m.—Choir practice.

**ST. JACOB EVANGELICAL LUTHERAN CHURCH**  
12501 Reithmiller Rd., Grass Lake  
The Rev. Andrew Bloom, Pastor  
Sunday, June 14—  
9:00 a.m.—Sunday school.  
10:00 a.m.—Divine services.  
10:30 a.m.—Worship.

**WATERLOO VILLAGE CHURCH**  
United Methodist Church  
The Rev. Donald Fry, Pastor  
Sunday, June 14—  
10:00 a.m.—Sunday school.  
12:15 a.m.—Worship service.  
7:00 p.m.—Youth Fellowship.

**CHURCH OF CHRIST**  
13661 Old US-12, East  
R. D. Parnell, Minister  
Sunday, June 14—  
10:00 a.m.—Church school.  
11:00 a.m.—Worship service.  
6:00 p.m.—Worship service.  
Every Wednesday—  
7:30 p.m.—Bible Study.

**CONGREGATIONAL CHURCH**  
(United Church of Christ)  
The Rev. Daniel Kolin, Pastor  
Thursday, June 11—  
6:00 p.m.—Elder Chapter pot-luck at Bea Vogel's.  
Sunday, June 14—  
10:00 a.m.—Special service and coffee hour in honor of graduates.  
Wednesday, June 17—  
6:30 a.m.—Men's breakfast.  
8:00 p.m.—Senior Choir.  
Thursday, June 18—  
Beginning of annual meeting of UCC at Olivet College.

**ST. BAENABAS EPISCOPAL CHURCH**  
20500 Old US-12  
The Rev. William D. Ladkau, Vicar  
Sunday, June 14—  
11:00 a.m.—Morning Prayer.  
11:00 a.m.—Church school and nursery.  
Every Wednesday—  
8:00 p.m.—Bishop's Committee Meeting.

**ST. JOHN'S EVANGELICAL AND REFORMED CHURCH**  
(United Church of Christ)  
Rogers Corners  
The Rev. David J. Kleis  
Sunday, June 14—  
10:30 a.m.—Worship service.  
9:30 a.m.—Sunday school.

**METHODIST HOME CHAPEL**  
The Rev. R. L. Clemans, Chaplain  
V. O. Johnson, Administrator  
Sunday, June 14—  
8:45 a.m.—Worship service.

**IMMANUEL BIBLE CHURCH**  
The Rev. Frank C. Frinkle, Pastor  
145 E. Summit St.  
Sunday, June 14—  
9:45 a.m.—Sunday school, nursery provided.  
11:00 a.m.—Morning Worship, nursery provided.  
7:00 p.m.—Evening service.  
Every Wednesday—  
Family hour, prayer meeting and Bible study.

**CHELSEA BAPTIST CHURCH**  
The Rev. Elmer S. Steenson, Pastor  
387 Wilkinson  
Sunday, June 14—  
10:00 a.m.—Sunday school.  
11:00 a.m.—Worship service.  
Nursery care available during all services.  
6:00 p.m.—Junior and Senior Baptist Youth Fellowship.  
7:00 p.m.—Evening worship.  
Every Wednesday—  
7:30 p.m.—Bible study and prayer meeting.

**BETHEL EVANGELICAL AND REFORMED CHURCH**  
(United Church of Christ)  
Freedom Township  
The Rev. Roman A. Reineck  
Sunday, June 14—  
9:00 a.m.—Sunday school.  
10:00 a.m.—Worship.  
10:30 a.m.—Sunday school.

**GREGORY BAPTIST CHURCH**  
The Rev. Grant Lapham, Pastor  
Sunday, June 14—  
10:00 a.m.—Worship service.  
11:15 a.m.—Church school.  
6:30 p.m.—Baptist Youth Fellowship.  
7:30 p.m.—Evening worship service.

**Witnesses Attend Meeting in Jackson**  
Raymond P. Tyskiewicz of the Chelsea Congregation of Jehovah's Witnesses stated that there were 1,770 in attendance this past Sunday at the Jackson Senior High school, to hear the highlight of the three-day Circuit Assembly of Jehovah's Witnesses, a public talk entitled, "Withstanding the Pressures of Our Day," given by Mr. A. A. Catanzaro, District Minister of Jehovah's Witnesses.

Saturday morning the Witnesses saw the baptism of 42 new ministers. Of that number, two were from the Chelsea area.

## Dwight Beach School HONOR ROLL

1969-70 School Year

**6th GRADE**—Dora Alexander, Kurt Allhouse, Martha Blanchard, Michele Blanchard, Steven Bowen, Yvonne Clark, Kristy DelPrete, Kathryn Fairbanks, Richard Gaunt, Pam Greenleaf, Randy Guenther, Elizabeth Haselschwardt, Erin Headrick, Nancy Hepburn, Annette Houle, Sara Johnson, Kevin Kelly, Karen Kern, Terri Knickerbocker, Mike Kozminski, Teri Lutovsky, James Marshall, Paul Marshall, Karen Ottomano, Teresa Ottomano, Michele Pappo, David Pletcher (all A), Karin Roskowski, Howard Salyer David Schaible, Lisa Schrader, Mark Seyfried, Pam Siebert, Craig Sprague, John Storey, Julie Tite, Karen Tobin, Robbie Wenk, Anne Williams.

**7th GRADE**—David Alber, Steven Bennett, Mary Beth Chandler, Jodi Daniels, Connie Edwards, Teresa Gilbert, Suzanne Hafer, Cindy Harok, Robert Hercules, Merry Hoffmeyer, Janis Hopkins, Michael Keller, Vickie Koch, Teresa Lewis, Kim Longworth, Laurie Mann, Donald Messner, Randy Musbach, Gary Nevill, Melinda Newcome, Michele Osborne, Mark Pennington, James Powers, Chris Rabbitt, Valerie Robertson, John Schaefer, Lori Schiller, Sharon Schiller, Linda Shadoan, Linda Simon, Brian Smith, Shawn Spaulding (all A), Cheryl Stepp, Elizabeth Tobin, Cindy Turcott, Duwanna Villeneuve, Paul Wood.

**8th GRADE**—Jane Belser, Neil Bollinger, Thomas Boylan, Vickie Bollinger, Jane Buxton, Ronald Collins, Nancy German, Howard Haselschwardt, Mark Heydlauff, Phyllis Jeele, Nancy Jennings, Patricia Knickerbocker, Dale Koch, Jennifer Lane, David Lanhon, Jon Lewis, Mary Linebaugh, Karen Lingerfelt, Jeffrey Marshall, Ann Merkel, Michael Nadeau, Deborah Orlovski, Susan Ottomano, Darlene Robbins, Gene Shoemaker, Jeffrey Sprague, Susan Stoner, Jennifer Tandy, Roben Terns.

**PERFECT ATTENDANCE**  
1969-70 School Year  
6th GRADE—Mark Burnett, Elliott Clark, David Clouse, John Elliott, Linda Gaken, Cynthia Giffin, Gwen Graham, Pam Greenleaf, Anita Harat, Erin Headrick, Elizabeth Hoover, Annette Houle, Linda Jennings, Kevin Kelly, James Marshall, Pamela Marshall, Donald Osterle, Walker Preter, Karin Roskowski, Karen Schramm, Sue Ann Schuelke, Mark Seyfried, Wm. Shoemaker, Yvonne Sindinger, Susan Skittenhelm, Bradley Smith, Craig Sprague.

**7th GRADE**—Gregg Buga, Mary Chandler, William Clark, Deborah Conklin, Timothy Grau, Jack Hackworth, Terri Jones, Vickie Koch, Joanne LaFontaine, Richard Lavoie, Cindy Lavoie, Daniel Schaefer, Lori Schiller, Linda Simon, Brian Smith, Nancy Vergari, Duwanna Villeneuve.

**8th GRADE**—William Aldrich, Brian Arnett, Cindy Baird, Pamela Boyer, Thomas Boylan, John Brauningner, Jane Boylan, John Case, Ronald Clark, Janis Eise-mann, Larry Garlick, John Houle, Thos. Craig Johnson, Kenneth Keiser, Dale Koch, Brenda McGuire, Denise Nutt, Roger Ottomano, Susan Ottomano, Margery Parsons, John Phinney, Lynne Roskowski, Douglas Schrottenboer, Carmer Slocum, Susan Stoner, Lola Worden.

**SAFETY PARTOL AWARDS**  
1969-70 SCHOOL YEAR  
Tom Ball, Don Bollinger, John Brauningner, Paul Brown, Steve Cantrell, Richard Clark, Ron Collins, David Dettling, Larry Doll, Ed Dreiman, Tim Eder, Terry Ellenwood, Dan Foytik, Tim Guenther, A. J. Hale, Bob Hercules, Dale Heydlauff, Dan Heydlauff, Tim Hinz, John Houle, Ron Kiel, Steve Kincaid, Jeff Layher, David Leach, Gerald Milliken, Don Pier-son, Roger Policht, Dave Proctor, Howard Salyer, Doug Schrottenboer, Victor Steinbach, John Storey, Tom Wacker, John Wagner, Gary Wellnitz.

**Land Use Bulletin Available from MSU**  
A new full-color publication portraying the rapidly changing land use picture in Michigan is now available from Michigan State University.

"Focus on Michigan Land Use Changes" is authored by James E. Neal and Dr. William J. Kimball, extension specialists in resource development at Michigan State University. The illustrated brochure covers land use changes relating to such topics as: transportation, urban renewal, shopping centers, mobile home parks, water recreation, sanitary land fills, water pollution and manufacturing.

Single copies of the publication may be obtained by writing for Extension Bulletin 671, Bulletin Office, Agriculture Hall, Michigan State University, East Lansing 48823.

**BULLDOZING**  
All types of bulldozing done.  
Place your order now.  
— CALL —  
**JOHN WHITLEY**  
Phone 426-4334

## State Sen. Gilbert Bursley Tells Candidacy for Re-Election

State Senator Gilbert E. Bursley has announced that he will be a candidate for re-election from the 18th Senatorial District which includes Washtenaw and the eastern half of Lenawee county.

"The challenges facing Michigan in the 1970's are going to demand much constructive legislative action. I want to be a part of that action," said Senator Bursley.

"I have previously introduced bills on important and controversial subjects. Many have been enacted into statutes but some will require additional legislative sessions before becoming the law of the state."

"Unfinished business in which I am very much involved includes property tax limitation tied to K-12 educational reorganization; abortion law reform; a viable mass transit system in southeastern Michigan; environmental legislation covering water, air, pesticides and population; intergovernmental relationships in crowded southeast-ern Michigan; improved co-ordination between institutions of higher education and bank holding company regulation."

Elected twice to the House and twice to the Senate, Senator Bursley is currently chairman of the Senate Committee on Corporations and Economic Development, vice-chairman of the Senate Education Committee and a member of the Commerce, Senate Business, and Intergovernmental Co-operation Committees. He has been chairman of several interim committees during his present term including the Committees on Pesticide Research and Control, Abortion Law Reform, Urban Mass Transportation, and International Commerce. In December, Gov. Milliken asked Senator Bursley to serve as legislative representative on the Downtown Detroit Stadium Committee.

From 1957 to 1965 Senator Bursley was assistant director of the University of Michigan's Development Council. His legislative experience began when he was elected to the House of Representatives in 1960. During his legislative career Senator Bursley has been principal sponsor of the Local River Management Act, the Industrial Revenue Bonding Act, the State Scholarship Fund, the Humane Slaughter Act, the Uniform Securities Act, the Metropolitan Transportation Authority Act, the State Research Fund, and key bills on economic development.

In 1969 the Michigan Agricultural Conference bestowed upon Senator Bursley its Award of Merit for his efforts in this legisla-



SEN. GILBERT E. BURSLEY

## PAT'S CORNER

BY PAT DITTMAR  
Home Economist  
Chelsea Milling Co.



Vary your summer menu with a Biscuit Capped Crab Casserole. The key to the rest of the menu would be a crisp green salad, a tall glass of milk and fruit for dessert. Serving this colorful casserole will be a refreshing novelty for your whole family.

### BISCUIT CAPPED CRAB CASSEROLE (4 servings)

- 1/2 cup margarine or butter
  - 1 cup chopped celery
  - 1 cup shredded American cheese (about 8 oz.)
  - 1 can (7 1/2 oz.) crabmeat
  - 1 tablespoon Worcestershire sauce
  - 1 1/2 cups "JIFFY" Baking Mix
  - 1/2 cup milk
  - 1 tablespoon instant onions
1. Heat oven to 425°.
  2. Melt margarine in sauce pan, add celery and cook until tender. Add cheese and stir until melted, stir in crabmeat, breaking up large pieces, add Worcestershire sauce and stir until blended.
  3. Pour crabmeat mixture into 2-quart casserole, set aside.
  4. Stir baking mix, milk and onions with fork to a soft dough. Drop by spoonfuls onto crabmeat mixture.
  5. Bake about 15 minutes. Serve warm.

### Guest Speaker Slated At Immanuel Church

Dr. A.J. Berry of Jackson will be the special guest of the Rev. Frinkle at the Immanuel Bible church this Sunday to help celebrate the 25th wedding anniversary of the Frinkles. It was Dr. Berry who married them and encouraged them to go into the

ministry. He will be speaking at the 11 a.m. service. Due to the 5 p.m. testimonial service, there will be no evening service.

An average of one person out of every five over 30 years of age in the United States is overweight.

## THE STYLE SHOP

207 1/2 S. Main St.

OPEN

Tues. thru Sat.

CALL

475-8400

For Appointments  
Open Wed. & Thurs. Evenings

Judy Patrick - Pansy Kuhl



# A car with all this class just naturally comes with the biggest interior of any American production car.

Chrysler Newport is priced just a few dollars a month more than the most popular smaller cars comparably equipped.



Chrysler Newport 2-Door Hardtop

Cloth- and vinyl seats are standard. In your choice of 5 colors. Door-to-door carpeting, too.

Front torsion-bar/rear-leaf suspension, unit-body construction, and Sound Isolation System blend to create Chrysler's exclusive Torsion-Quiet Ride.

Save money on gas? Why not. Here's a big 290 horsepower 383 cubic inch V-8 that runs on regular gas. Standard.

Every Chrysler gets a seven-step dip-and-spray treatment to guard against rust. And the acrylic enamel finish needs only a cold water bath to keep its gloss.

# Chrysler Newport

## Feature for feature you can't beat a Chrysler

AUTHORIZED DEALERS CHRYSLER MOTORS CORPORATION

CIDA

## G. A. SALES & SERVICE

1185 MANCHESTER ROAD

CHELSEA, MICHIGAN

## CHARM BEAUTY SALON

4396 CLEAR LAKE ROAD  
(Formerly of Grass Lake)

Two Operators - Hair Styling and Wig Service  
Open on Mondays. Closed Tuesdays.

PHONE 475-2700

# Wedding

INVITATIONS  
ANNOUNCEMENTS  
INFORMALS  
ACCESSORIES

PLUS A FULL LINE OF Personalized  
NAPKINS, CAKE BOXES - BAGS, BOOK MATCHES

## the Elegant Wedding Line

THE MOST EXQUISITE SELECTION OF  
WEDDING STATIONERY EVER PRESENTED!

See Our Samples at

**THE CHELSEA STANDARD**  
300 N. Main St. Phone GR 5-3581

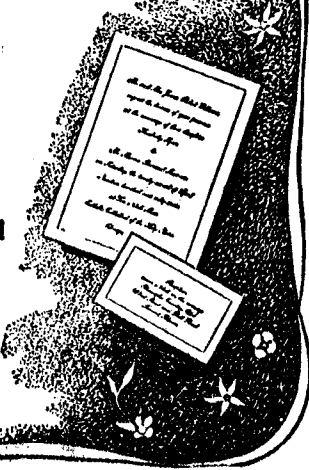





Mrs. William Laurence Kemner

## Cynthia Niehaus, William Kemner Are Wed at Manchester Church

In a 3 p.m. wedding Saturday, June 6, in Emanuel United Church of Christ, Manchester, Cynthia Niehaus, daughter of Mr. and Mrs. John Niehaus, of 3590 Fletcher Rd., and William Laurence Kemner, son of Mr. and Mrs. Laurence Kemner of Manchester were united in marriage by the Rev. Ralph Kuehner and the Rev. David Kleis.

The bride was attired in a white satin A-line princess dress accented with empire waist, three-quarter length lace sleeves and a cathedral train of lace. Her headpiece was a satin bow from which flowed her illusion veil. She carried a bouquet of white orchids, baby's breath, roses, and stephanotis.

Mary Niehaus, was her sister's maid of honor. She was gowned in a light coral princess-style dress trimmed in white velvet ribbon. Her headpiece was a velvet bow and she carried coral carnations and white baby's breath.

Mrs. Carol Samonek, a cousin of the bride, from Brooklyn; Miss Barbara Kemner, a cousin of the bridegroom, from Manchester; Miss Sarah Storey and Miss Marilyn Hinderer, both of Chelsea, served as bridesmaids. They were gowned identically to the maid of honor.

Jeanine Steinaway of Ann Arbor was the junior bridesmaid while Nancy Roehm and Ronald Roehm were the flower girl and ringbearer.

Earl Roehm was best man for his brother-in-law. Ushers included Dennis Moore of Manchester; Ronald Mast of Dexter; Larry Butler of Ypsilanti; and David Kemner of Manchester.

Roger Morrison of Manchester was the vocalist for the ceremony singing "The Wedding Prayer" and "The Lord's Prayer."

## William Humes Will Observe 50th Anniversary

Mr. and Mrs. William S. Hume of Zephyrhills, Fla., will celebrate their golden wedding anniversary Sunday, June 21 at the home of their son and daughter-in-law, Mr. and Mrs. Phillip Hume of 12 Hickory Dr., with an open house between 2 and 5 p.m.

Before moving to Florida, Mr. and Mrs. Hume lived in the Ann Arbor area for 30 years. They moved there from Jackson in 1939 and operated a grocery store and meat market for a time. Later, Mr. Hume worked for Arbor City Lumber Co. and Fingerie Lumber Co., from which he retired in 1947. Mrs. Hume worked for Shipman's Children Store for a number of years.

Married June 19, 1920, the Humes have three sons: Phillip, of Chelsea; William, of Waterloo, Ia.; Dean, of Ypsilanti; and a daughter, Mrs. P. B. (Marjorie) Shoaff, of Fort Wayne, Ind.

The children all plan to attend the anniversary celebration of their parents along with the Humes' 22 grandchildren and three great-grandchildren.

## VFW Auxiliary Names Delegates to National Convention

A regular meeting of the VFW Auxiliary of the Chelsea Post No. 4076 was held Monday, June 8 in the Rebekah Hall with 13 members present.

Mrs. Kenneth Platt and Mrs. Lewis Schneider were elected delegates to the National Convention to be held in Miami, Fla. in August. Mrs. Alex Ereston and Mrs. Daniel Ellenwood were elected alternate delegates.

Janice Schneider, Annette Ereston and Iva Lee Pullerton were elected into membership and will be initiated at the July meeting. Mrs. Mac Packard, Mrs. Charles Carty, Mrs. Alex Ereston, Mrs. Frank Kniss and Mrs. Daniel Ellenwood attended the Sixth District meeting in Lansing on May 17. Reports of the meeting were given by Mrs. Kniss.

Gifts of \$1 were voted out for the five Michigan Graduates at the National Home in Eaton Rapids \$15 was allotted for an afternoon party at the VFW facility at Grand Rapids.

Mrs. Fred G. Klink, Sr., Mrs. Carner Slocum, Jr., Mrs. Mac Packard, and Mrs. Frank Kniss will be attending the 43rd annual Department Convention between June 25-28 at Bay City. Others from Chelsea who plan to attend are Mr. and Mrs. Alex Ereston, Mrs. Klink, Mrs. Slocum, Mrs. Packard, and Mrs. Kniss were appointed on the June social meeting, which will be held on June 22 at the home of Mrs. Clyde Matthews.

## Bone Gives Clue to Meat Tenderness

Meat buying baffles many consumers.

An easy clue to tenderness is the shape of the bone, says Anita Dean, foods specialist at Michigan State University. Use bone shapes as a guideline to separate the tender cuts from those less tender.

Bones shaped like a T, rib bones and wedge-shaped bones are indications of tender cuts. The T-shaped bone is found in T-bone and porterhouse steaks, the rib bone in rib steaks and standing rib roasts and the wedge bone in sirloin steaks.

A round bone and a bone shaped like a Y or like a Y tell you the cuts are less tender. They come from the working part of the animal. The round bone appears in round steak and arm roasts. Chuck steaks and roast will have a bone shaped like a Y or a V. These are the cuts that should be braised—cooked covered, with moisture added.

## TIPS for your TOP



TODDY and FRAN

If you think getting your hair done is a drag, you obviously haven't been to our salon where informality is the keynote, and you feel more as though you were getting together with friends than for the business of becoming more and more beautiful. . . Important as THAT is. We know you'll appreciate the personal interest our operators take in giving you a lovely hairdo appropriate to you, personally. And we think you'll enjoy the friendly atmosphere too. Won't you take the pleasant ride out to see whether we're right?

Magic Mirror Beauty Salon  
Phone 665-0816  
5585 Jackson Rd., Ann Arbor



The Rev. and Mrs. Frank Frinkle

## Observing 25th Anniversary

Sunday, June 14, the Rev. and Mrs. Frank C. Frinkle will mark their 25th wedding anniversary with an open house at the Immanuel Bible church, of which he is pastor.

Hosts for the occasion will be their children: Terri, Mrs. Gery (Chris) Carnes, and Curt. Friends are invited to the church between 3 and 5 p.m., concluding with a testimonial service at 5 p.m.

The Rev. and Mrs. Frinkle (the former Beverly Dailey) were married in 1945 at the Rives Baptist church by the Rev. A. J. Berry.

In 1950, he left his job in Jackson to enroll in the Grand Rapids school of the Bible and Music. Since 1953, his ministry has been starting or helping new churches. The Rev. Frinkle and his family came to Chelsea three years ago to assume pastorate of the Immanuel Bible church.

A reception will be held Sunday, June 21 at St. James Episcopal church parish hall from 4 to 6 p.m., honoring the Rev. and Mrs. William Ladkau. Fr. Ladkau has accepted a position as assistant rector at the Church of the Good Shepherd in Columbia, S.C., and will be leaving Dexter about the end of June.

The Ladkaus have been in Dexter for three years. Fr. Ladkau has served the combined parishes of St. James, Dexter and St. Barnabas, Chelsea, during this time. Members of the parish and of the community are invited to attend the reception.

Examples of various decoupage techniques may be seen at Jackson Community College's display rooms in John George Hall, 512 Wildwood, Wednesday and Thursday, Dec. 3 and 4. The exhibit will be open from 12 noon to 8:30 each day and feature works of exhibitors from Jackson, Adrian, Albion, Lansing, Okemos and Grand Rapids.

Examples of various decoupage techniques may be seen at Jackson Community College's display rooms in John George Hall, 512 Wildwood, Wednesday and Thursday, Dec. 3 and 4. The exhibit will be open from 12 noon to 8:30 each day and feature works of exhibitors from Jackson, Adrian, Albion, Lansing, Okemos and Grand Rapids.

Examples of various decoupage techniques may be seen at Jackson Community College's display rooms in John George Hall, 512 Wildwood, Wednesday and Thursday, Dec. 3 and 4. The exhibit will be open from 12 noon to 8:30 each day and feature works of exhibitors from Jackson, Adrian, Albion, Lansing, Okemos and Grand Rapids.

Examples of various decoupage techniques may be seen at Jackson Community College's display rooms in John George Hall, 512 Wildwood, Wednesday and Thursday, Dec. 3 and 4. The exhibit will be open from 12 noon to 8:30 each day and feature works of exhibitors from Jackson, Adrian, Albion, Lansing, Okemos and Grand Rapids.

Examples of various decoupage techniques may be seen at Jackson Community College's display rooms in John George Hall, 512 Wildwood, Wednesday and Thursday, Dec. 3 and 4. The exhibit will be open from 12 noon to 8:30 each day and feature works of exhibitors from Jackson, Adrian, Albion, Lansing, Okemos and Grand Rapids.

Examples of various decoupage techniques may be seen at Jackson Community College's display rooms in John George Hall, 512 Wildwood, Wednesday and Thursday, Dec. 3 and 4. The exhibit will be open from 12 noon to 8:30 each day and feature works of exhibitors from Jackson, Adrian, Albion, Lansing, Okemos and Grand Rapids.

Examples of various decoupage techniques may be seen at Jackson Community College's display rooms in John George Hall, 512 Wildwood, Wednesday and Thursday, Dec. 3 and 4. The exhibit will be open from 12 noon to 8:30 each day and feature works of exhibitors from Jackson, Adrian, Albion, Lansing, Okemos and Grand Rapids.

Examples of various decoupage techniques may be seen at Jackson Community College's display rooms in John George Hall, 512 Wildwood, Wednesday and Thursday, Dec. 3 and 4. The exhibit will be open from 12 noon to 8:30 each day and feature works of exhibitors from Jackson, Adrian, Albion, Lansing, Okemos and Grand Rapids.

Examples of various decoupage techniques may be seen at Jackson Community College's display rooms in John George Hall, 512 Wildwood, Wednesday and Thursday, Dec. 3 and 4. The exhibit will be open from 12 noon to 8:30 each day and feature works of exhibitors from Jackson, Adrian, Albion, Lansing, Okemos and Grand Rapids.

Examples of various decoupage techniques may be seen at Jackson Community College's display rooms in John George Hall, 512 Wildwood, Wednesday and Thursday, Dec. 3 and 4. The exhibit will be open from 12 noon to 8:30 each day and feature works of exhibitors from Jackson, Adrian, Albion, Lansing, Okemos and Grand Rapids.

Examples of various decoupage techniques may be seen at Jackson Community College's display rooms in John George Hall, 512 Wildwood, Wednesday and Thursday, Dec. 3 and 4. The exhibit will be open from 12 noon to 8:30 each day and feature works of exhibitors from Jackson, Adrian, Albion, Lansing, Okemos and Grand Rapids.

Examples of various decoupage techniques may be seen at Jackson Community College's display rooms in John George Hall, 512 Wildwood, Wednesday and Thursday, Dec. 3 and 4. The exhibit will be open from 12 noon to 8:30 each day and feature works of exhibitors from Jackson, Adrian, Albion, Lansing, Okemos and Grand Rapids.

Examples of various decoupage techniques may be seen at Jackson Community College's display rooms in John George Hall, 512 Wildwood, Wednesday and Thursday, Dec. 3 and 4. The exhibit will be open from 12 noon to 8:30 each day and feature works of exhibitors from Jackson, Adrian, Albion, Lansing, Okemos and Grand Rapids.

Examples of various decoupage techniques may be seen at Jackson Community College's display rooms in John George Hall, 512 Wildwood, Wednesday and Thursday, Dec. 3 and 4. The exhibit will be open from 12 noon to 8:30 each day and feature works of exhibitors from Jackson, Adrian, Albion, Lansing, Okemos and Grand Rapids.

Examples of various decoupage techniques may be seen at Jackson Community College's display rooms in John George Hall, 512 Wildwood, Wednesday and Thursday, Dec. 3 and 4. The exhibit will be open from 12 noon to 8:30 each day and feature works of exhibitors from Jackson, Adrian, Albion, Lansing, Okemos and Grand Rapids.

Examples of various decoupage techniques may be seen at Jackson Community College's display rooms in John George Hall, 512 Wildwood, Wednesday and Thursday, Dec. 3 and 4. The exhibit will be open from 12 noon to 8:30 each day and feature works of exhibitors from Jackson, Adrian, Albion, Lansing, Okemos and Grand Rapids.

Examples of various decoupage techniques may be seen at Jackson Community College's display rooms in John George Hall, 512 Wildwood, Wednesday and Thursday, Dec. 3 and 4. The exhibit will be open from 12 noon to 8:30 each day and feature works of exhibitors from Jackson, Adrian, Albion, Lansing, Okemos and Grand Rapids.

Examples of various decoupage techniques may be seen at Jackson Community College's display rooms in John George Hall, 512 Wildwood, Wednesday and Thursday, Dec. 3 and 4. The exhibit will be open from 12 noon to 8:30 each day and feature works of exhibitors from Jackson, Adrian, Albion, Lansing, Okemos and Grand Rapids.

Examples of various decoupage techniques may be seen at Jackson Community College's display rooms in John George Hall, 512 Wildwood, Wednesday and Thursday, Dec. 3 and 4. The exhibit will be open from 12 noon to 8:30 each day and feature works of exhibitors from Jackson, Adrian, Albion, Lansing, Okemos and Grand Rapids.

Examples of various decoupage techniques may be seen at Jackson Community College's display rooms in John George Hall, 512 Wildwood, Wednesday and Thursday, Dec. 3 and 4. The exhibit will be open from 12 noon to 8:30 each day and feature works of exhibitors from Jackson, Adrian, Albion, Lansing, Okemos and Grand Rapids.

Examples of various decoupage techniques may be seen at Jackson Community College's display rooms in John George Hall, 512 Wildwood, Wednesday and Thursday, Dec. 3 and 4. The exhibit will be open from 12 noon to 8:30 each day and feature works of exhibitors from Jackson, Adrian, Albion, Lansing, Okemos and Grand Rapids.

Examples of various decoupage techniques may be seen at Jackson Community College's display rooms in John George Hall, 512 Wildwood, Wednesday and Thursday, Dec. 3 and 4. The exhibit will be open from 12 noon to 8:30 each day and feature works of exhibitors from Jackson, Adrian, Albion, Lansing, Okemos and Grand Rapids.

Examples of various decoupage techniques may be seen at Jackson Community College's display rooms in John George Hall, 512 Wildwood, Wednesday and Thursday, Dec. 3 and 4. The exhibit will be open from 12 noon to 8:30 each day and feature works of exhibitors from Jackson, Adrian, Albion, Lansing, Okemos and Grand Rapids.

Examples of various decoupage techniques may be seen at Jackson Community College's display rooms in John George Hall, 512 Wildwood, Wednesday and Thursday, Dec. 3 and 4. The exhibit will be open from 12 noon to 8:30 each day and feature works of exhibitors from Jackson, Adrian, Albion, Lansing, Okemos and Grand Rapids.

Examples of various decoupage techniques may be seen at Jackson Community College's display rooms in John George Hall, 512 Wildwood, Wednesday and Thursday, Dec. 3 and 4. The exhibit will be open from 12 noon to 8:30 each day and feature works of exhibitors from Jackson, Adrian, Albion, Lansing, Okemos and Grand Rapids.

Examples of various decoupage techniques may be seen at Jackson Community College's display rooms in John George Hall, 512 Wildwood, Wednesday and Thursday, Dec. 3 and 4. The exhibit will be open from 12 noon to 8:30 each day and feature works of exhibitors from Jackson, Adrian, Albion, Lansing, Okemos and Grand Rapids.

Examples of various decoupage techniques may be seen at Jackson Community College's display rooms in John George Hall, 512 Wildwood, Wednesday and Thursday, Dec. 3 and 4. The exhibit will be open from 12 noon to 8:30 each day and feature works of exhibitors from Jackson, Adrian, Albion, Lansing, Okemos and Grand Rapids.

Examples of various decoupage techniques may be seen at Jackson Community College's display rooms in John George Hall, 512 Wildwood, Wednesday and Thursday, Dec. 3 and 4. The exhibit will be open from 12 noon to 8:30 each day and feature works of exhibitors from Jackson, Adrian, Albion, Lansing, Okemos and Grand Rapids.

## GIRL SCOUT NEWS



### TROOP 58

Friday night at 4:30, the girls from Troop 58 and Mrs. Lorenz, Mrs. Updegraff, Mrs. Shaw met at Mrs. Lorenz's house to go camping at Big Portage Lake. We brought sack lunches and stayed overnight Friday. We cooked all our meals Saturday and left camp at 6:30 p.m.

In the morning, we had a game, and in the afternoon a scavenger hunt.

We met at the church Monday for our last meeting and walked to the Dairy Queen. There we got ice cream cones and went to Pierce Park. Here, we had our badge ceremony. The Stars had Indian Taps for the closing.

We want to thank Mrs. Shaw for going camping with us; the Rev. and Mrs. Klein for use of the church, but most of all for Mrs. Lorenz and Mrs. Updegraff for being our leaders.

Julie Chapman, scribe.

## from HISTORY'S SCRAPBOOK

DATES AND EVENTS FROM YESTERYEARS

The American army embarked for Cuba, June 12, 1898. Japanese forces took over the islands of Attu, Agatu, and Kiska in the Aleutians, June 12, 1942.

Congress passed the National Recovery Act, June 13, 1933. The U.S. Department of Labor was established, June 13, 1888.

June 14 is Flag Day, a time for Americans to display and pay homage to the flag of their country.

Magna Charter, the Great Charter, was issued by King John of England, June 15, 1215. Benjamin Franklin demonstrated the identity of electricity and lightning by use of a kite, June 15, 1752.

The first robot bomb struck London, June 16, 1944. The Hawaiian annexation treaty was signed, June 16, 1897.

The cornerstone of the Bunker Hill monument was laid by Lafayette, June 19, 1825.

The War of 1812 began June 18, 1812.

## VILLAGE BEAUTY SALON

Wash and Set, \$3.50 - Hair Cut, \$2.50

LORETTA PANNONE, Owner - Operator

CINDY KEMNER - EULA MONTGOMERY

JANICE RUDD - SARAH TAYLOR

Open 8:30 a.m. Tuesday thru Saturday

Evenings by appointment. Phone 475-5421



LUXURIOUS WUNDA WEVE SHAG

# SALE

- Designed for long wear and easy maintenance.
- 11 Tone on Tone colorations.
- Finest dyes assure fast clear colors.
- Low moisture absorbency — spots and spills clean easily.
- Non-allergenic.
- Several rolls in stock for immediate delivery.
- Sale lasts 2 weeks.

EVERYDAY PRICE - \$7.95 SQ. YD.

Sale - \$5.95

(Rubber back for do it yourself installation - \$5.95)

## Merkel's

### CARPETS & FURNITURE

Open Friday Until 9 p.m.

Phone Chelsea 475-8621

## GRADUATE WITH A BULOVA



LAUREL "11" 17 Jewels, gilt dial, adjustable tapered bracelet. \$40



SEA KING "P1" 17 Jewels, gilt dial, luminous hands and dots. Water resistant. \$50

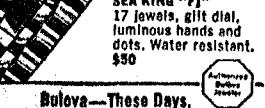

Bulova—These Days, The Right Time Isn't Enough

## WINANS JEWELRY

# MILK

# THE PROTEIN SNACK

## For quick refueling, serve milk at snack-time

There'll be plenty of refueling, and re-filling, too, when milk makes its appearance on the snack table. The kids just love it!



Milk is Nature's wonder-food. Drink it daily!

## WEINBERG DAIRY

QUALITY PASTEURIZED DAIRY PRODUCTS

Old US-12

Phone GR 5-5771

## YOU'LL BE GLAD IT'S UNDERFOOT.

No matter how many steps you take on our Porch and Floor enamel, it never gets tired. Use it inside or out, on porches, steps, walks and decks—for wood, concrete, brick or metal. Its tough film resists the heaviest traffic and keeps its bright appearance in spite of weather and frequent washing. Dries quickly, too, so your floors are back in service in no time. When you re-paint next time, use Dutch Boy Porch and Floor enamel. It'll be underfoot a long, long time.



We now have the new Dutch Boy Latex house and trim enamel, acrylic exterior gloss finish. Available in 20 colors.

## MERKEL BROS.

Open Friday Until 9  
Phone Chelsea 475-8621





DIANNA J. HALE

## Dianna J. Hale Graduates as Dental Assistant

Dianna J. Hale, daughter of Mr. and Mrs. A. J. Hale, of 228 Buchanan, graduated Saturday, June 6 from Washtenaw Community College as a certified dental assistant.

Those attending the ceremony were Mrs. A. J. Hale, Mrs. Clyde Martin, Mr. and Mrs. Charles Popovich, Jr., and Karen Lehman.

An open house was held that evening. Decorations in green and white were handled by Dianna's sister, Linda, and her cousin, Anita Martin. Approximately 25 persons attended.

Surprise guests were Mr. and Mrs. Sisco Howard, an aunt and uncle from Ohio and A. L. C. James J. Howard, home on leave from his Air Force duty in Okinawa.

Consumers Power Co. leases more than 60 sites on various Michigan rivers to public agencies such as the Michigan Conservation Department, county road commissions, and township park boards for camping and daily recreational uses.

## District Court Proceedings

In 14th district court this past week, Ronald Hines, 18, of 8840 Main, Whitmore Lake, pleaded guilty to having no operator's license on his person; and paid \$25 fine and costs; he also pled guilty to failing to have his vehicle under control and paid another \$25 in fine and costs; and paid \$15 for having no proof of insurance.

Michael A. Hurley 18, of 1703 Lancaster, Pinckney, paid \$75 for reckless driving; \$50 for being a minor in possession; and \$15 for causing excessive noise.

Wesley W. Bommer, of 504 Maple Ridge, Ann Arbor was fined \$55 for impaired driving.

Jerry Whittaker, 21, of 17900 Old US-12, Chelsea, pleaded guilty to a charge of careless driving and paid \$35 fine and costs.

James G. Lay, of 425 W. Liberty, Ann Arbor, paid \$15 fine and costs for consuming liquor on the public highway.

Kurtis L. Kremen, of 14017 Ridgmont Dr., Gregory, \$35 fines on each of two careless driving citations.

James H. Botsford, of 6495 Werkner Rd., Chelsea, paid court costs of \$5 for failing to have his operator's license on his person.

## Petitions Available For Township Offices

Deadline date for filing petitions for county or township offices for the August primary is June 16 at 4 p.m.

Petitions for county offices may be picked up at the county clerk's office in the County Building, Ann Arbor, and those for township of fices may be secured from the various township clerks.



MRS. MICHAEL TARASOW

## Awarded Degree In Education at Eastern Michigan

Mrs. Michael (Lauralyn) Tarasow, daughter of Mr. and Mrs. Ray Johnson, of 722 Taylor, received a BA in Education from Eastern Michigan University on Saturday, June 6.

She is a member of Kappa Pi national honorary society in education. She will be teaching in the Wayne public school system this fall.

## Conservation Law Violations Heard

Eleven conservation violations were handled by district court this past week.

William M. Watson, 21, Ann Arbor paid \$31 fine and costs on the same charge as did Thomas M. Houghton, 22, Dearborn.

Richard Truszkowski, 23, of Ypsilanti; Thomas F. Kurzig, 26, of Ypsilanti; and Jeffrey M. Vernold, 21, of Wayne, each paid \$15 fine and costs for fishing without a license.

Sentenced on a littering charge, Fred L. Jones, 25, of Pinckney paid \$25.

Robert L. Woodley, 40, of Saginaw paid \$26 fine and costs for possession of an over limit of pan fish.

Pinally, Lynn M. Alfin, 21, of Dearborn Heights; Hal M. Klason, 18, of Detroit; and John J. McLaughlin, 21, of Livonia each paid \$21 fine and costs for hunting without a license in the Keweenaw and Copper River areas.

## County Chiropractors Elect New Officers

Washtenaw County Chiropractic Association elected new officers, to one-year terms at their regular meeting June 4, 1970.

The new officers are: president, Dr. Gerald L. Flynn, Chelsea; vice-president, Dr. Ronald A. Fisher, Dexter; and secretary-treasurer, Dr. James K. Sommers, Dexter.

One of the functions of the Washtenaw County Chiropractic Association will be to make available to the public factual information pertaining to the Science of Chiropractics.

## Bookmobile Schedule Is Announced

The schedule for the Washtenaw County Library Bookmobile was announced last week.

The schedule, effective as of Monday, June 1, is as follows:

**MONDAY:** 2:50 p.m., leave; 3:15-3:45 p.m., Liberty and Bandera (off Zeeb Rd.); 3:55-4:35; Joanne Ct. and Honey Creek Dr. (off Dexter-Ann Arbor Rd.); 4:40-5:10 p.m., 2730, Wagner Rd. (off Huron River Dr.); 5:20-5:50 p.m., Loch Alpine (Dawson and E. Greenook); 5:55-6:25 p.m., Loch Alpine (Eastgate and E. Loch Alpine Dr.); 6:25-6:55 p.m., Dinner (Bookmobile closed); 7:05-7:45 p.m., Whippoorwill and Laurettide (Off Maple); 7:50-8:30 p.m., Warrington and Lincolnshire Lane; 8:50 p.m., return.

**TUESDAY:** 2 p.m., leave; 3:15-4 p.m., Woolman Oval (Willow Apartments); 4:10-5 p.m., Danbury Green (MacArthur Blvd.); 5:05-5:55 p.m., Washington Square (Stephens Dr., Between Cedar and Pine); 5:55-6:25 p.m., dinner (Bookmobile closed); 6:40-7:30 p.m., Woodland Hills (Woodland and Scenic Lake Dr.); 7:40-8:30 p.m., Arbor Park (Braeburn Circle); 8:45 p.m., return.

**WEDNESDAY:** 2:50 p.m., leave; 3:15-3:45 p.m., Burton Rd. (off Jackson); 4:05-4:35 p.m., Portage Lake (Busby's Market—9686 Portage Lake Rd.); 5:05-5:35 p.m., Cavanaugh Lake Store (Kalmbach and Glazier Rds.); 5:35-6:05 p.m., dinner (Bookmobile closed); 6:25-6:55 p.m., Patsy's Superette Store (Lima Center and Pleasant Lake Rd.); 7:10-7:40 p.m., Bridgewater (Austin and Boettner Rds.); 8:30 p.m., Marton and Morgan Rds., (off Textile); 8:50 p.m., return.

**THURSDAY:** 2:50 p.m., leave; 3:15-3:45 p.m., Diamond and Ruby (off Carpenter and Merritt Rds.); 3:55-4:25 p.m., Melinda Ct. and Briarhill Dr. (off Willis Rd.); 4:30-5 p.m., Country and Pinehurst (off Stony Creek Rd.); 5:40 p.m., Whittaker (at the Whiteaker Post Office); 5:50-6:20 p.m., Dinner (Bookmobile closed); 6:20-6:50 p.m., Willis Rd. (across from Mimick's Market); 7:10-7:40 p.m., Mooreville (Mooreville and Stony Creek Rds.); 8:30 p.m., Harvest and Brassow (off Saline-Ann Arbor Rd.); 8:50 p.m., return.

**FRIDAY:** 2:30 p.m., leave; 2:45-3:15 p.m., Geer School (Plymouth and Gotfredson Rds.); 4:40-5 p.m., Gale School (Hickman and Freeland Rds.); 4:45-5:35 p.m., Kittle's Store, 5715 Parkhill Rd.; 5:50-6:20 p.m., Salem (6 Mile Rd. and Dickerson); 6:20-6:50 p.m., Horseshoe Lake (Dartmoor Rd.); 7:40-8:30 p.m., Whitmore Lake Rd. and Pine Dr.; 8:50 p.m., return.

## South Dakota Picnic Stated in Plymouth Park

The South Dakota Club of Michigan will hold its annual reunion picnic at the Riverside Park Division of Plymouth Park in Plymouth, Sunday, June 21. The picnic is for all former South Dakota residents. Further information may be obtained by calling 426-8194.



THOMAS C. WOJCIK, the son of Mr. and Mrs. Sylvester Wojcik of 716 Taylor St., received his BS degree in mathematics during commencement exercises Saturday, June 6 at Eastern Michigan University, where he was an honor student for all of the four years he studied there. He has accepted a teaching post with the Flint Normandy School District beginning in September.

## Police Officers Arrest 6 on Busy Week-end

Police officers were busy this past week-end as Patrolman McDougall made five arrests and Sgt. McCormick one.

On Friday, June 5, Sgt. McCormick stopped George G. Clark, of 4720 Kalmbach Rd., on a bench warrant for failing to appear in District Court, June 3 for trial on a speeding ticket. He was taken directly before Judge Patrick J. Conlin and fined \$25 for contempt of court. A new trial date of Monday, June 29 was set.

On Saturday, June 6, Patrolman McDougall made the following arrests:

Donald W. Messner, 32, of 119 Wilkinson St., for DWIL. He pleaded guilty in district court Monday, June 8 and paid fine and costs of \$75; received a 90-day suspension of his license; and will be forced to show proof of financial responsibility.

Ernest G. Norton, 33, of 521 Wilkinson, also for DWIL. He pleaded not guilty and posted \$100 bond and trial was set for July 6.

Noah Sizemore, 64, of 303 Madison St., for drunk and disorderly. He appeared in district court Monday, June 8; pleaded guilty and his case was referred to the probation department. He will appear for sentencing, June 27.

Timothy J. Umstock, 20, of 1006 Fountain was stopped on a request for aid from the Pinckney police department for fleeing a police officer. He was turned over to them and will appear in Livingston county district court on the charge.

Carl O. Swenson, 31, of 7947 Dunn Rd., Munith, was picked up on two traffic warrants from the Michigan State Police, Brighton Post, and was cited by Patrolman McDougall for failure to transfer identification plates and having no registration plates on his vehicle. He was taken to jail by State Police officers.

## Boys from St. Louis School Win Medals In Special Olympics

43 boys from St. Louis school went to Kalamazoo this past week-end and participated in Michigan's Special Olympics and returned home with 19 medals, six of them gold.

Rex Lawrence, 14, of Ypsilanti and Gilles Rice, 15, of Hudson, each won two gold medals and are now eligible to participate in

the International Olympics to be held in Chicago between Aug. 17-18.

The beaches of Lake Superior in Michigan's Upper Peninsula are favorite prospecting grounds for rockhounds from all over the midwest, according to the Michigan Tourist Council.

Mike Swinehart, one of the St. Louis boys acted as escort for Mrs. Eunice Shriver and presented her with an orchid corsage. Mrs. Shriver represented the Joseph P. Kennedy, Jr. Foundation, one of the sponsors of the Special Olympics.

Subscribe today to The Standard!

## Thrifty freezer convenience! Stores up to 406 lbs. frozen foods.

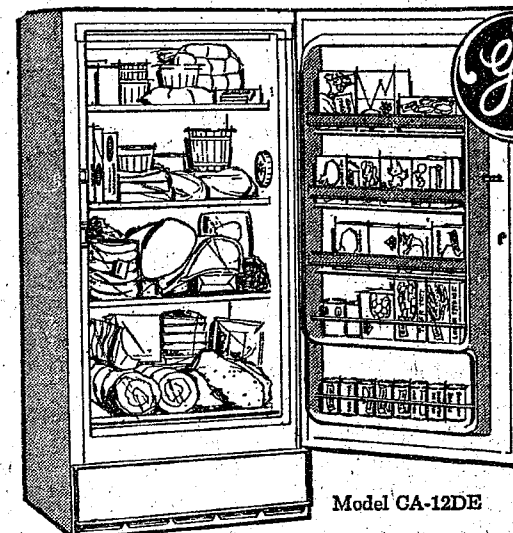

11.6 cu. ft. Economy Food Freezer

- Keeps food on hand for unexpected company, busy days, bad weather.
- Economical, take advantage of "special" sales, stock up in season.
- Cook ahead, freeze whole meals, heat and serve later.

Value priced!

**\$199<sup>95</sup>**

Also available: Larger upright freezers with 15.8 and 18 cu. ft. capacity.

## Budget priced freezer convenience.

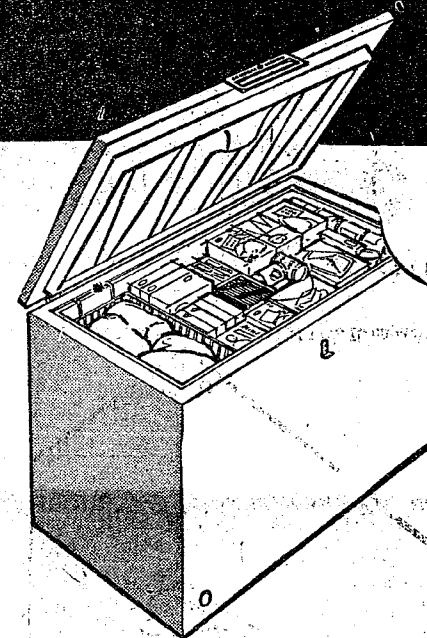

Stores up to 517 lbs. frozen foods.

14.8 cu. ft. Chest Freezer

- Shop when you like.
- Take advantage of food bargains.
- Buy foods in season.
- Cook ahead, heat and serve later.
- Freezer living is easy and economical.

**\$199<sup>95</sup>**

We Have Freezers Priced as low as \$149.95

OPEN FRIDAY UNTIL 9 P.M. CLOSE SATURDAY AT 4 P.M.

## FRIGID PRODUCTS

LLOYD R. HEYDLAUFF

113 N. Main St., Chelsea

Phone GR 9-6651

## CROP DUSTING

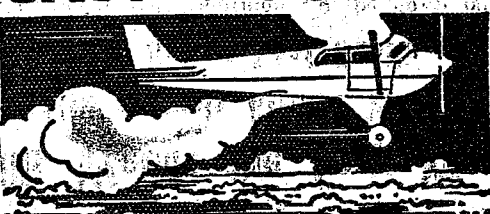

## Kills Weeds the Easy Way!

Also controls Alfalfa Weevil and Cereal Leaf Beetle

Guthion, Sevin and Malathion can be flown on your alfalfa and oats. Atrazine and 80W is used on corn pre-plant, pre-emergence, or early post-emergence, till weeds are 1 1/2" high.

Our aerial application saves you time. It gets the herbicides on right. It can be done when you can't get in there with a tractor.

PHONE US FOR DETAILS

## BLAESS ELEVATOR CO.

Div. of Larrowe Feed Co. 11800 Dexter-Chelsea Rd. Ph. GR 9-6511

## Planning a Party ... for a Graduate?



Order Personalized Napkins

CHS COLORS

Deep blue, scalloped edged paper napkins with name and class in gold.

LUNCHEON and BEVERAGE SIZES



## The Chelsea Standard

300 North Main Street

Telephone GR 5-3581

## GE Has an Air Conditioner for Every Size & Budget

### Compact! 6000 BTU!

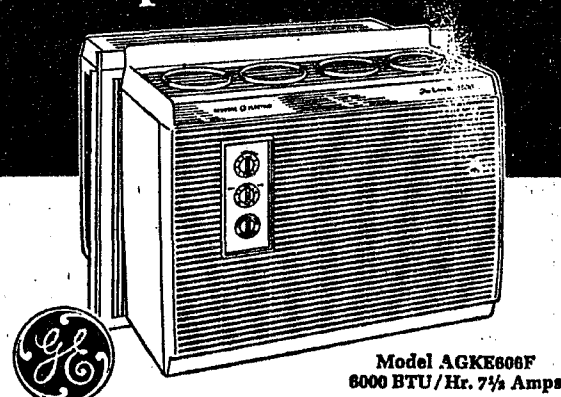

Fashionette 6000 Room Air Conditioner

- Ten Position Automatic Thermostat • Two Fan Speeds • 4-Way Air Direction • Fresh Air Exchanger.

The QUIET Air Conditioner

OPEN FRIDAY UNTIL 9 p.m. CLOSE SATURDAY AT 4 p.m.

## FRIGID PRODUCTS

113 N. Main St., Chelsea

LLOYD R. HEYDLAUFF

Phone GR 9-6651

### Only 24" Wide!

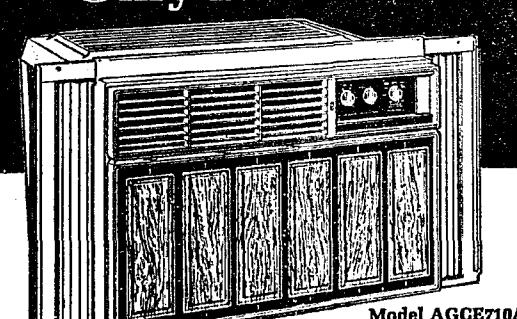

Fashionaire Room Air Conditioner

10,200 BTU/Hr.!

- LEXAN® Molded Case — Won't Rust Ever!
- Quiet Slumber Speed
- Charcoal Odor Filter
- Total Air Direction Control

The QUIET Air Conditioner

### 12,000 BTU! Only 115 Volts!

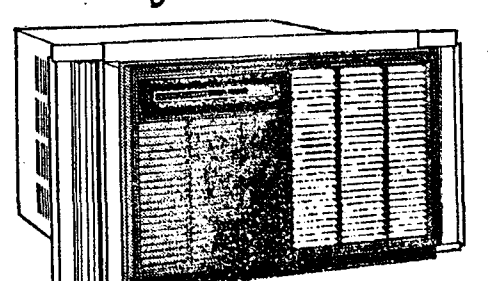

Superthrust Air Conditioner

Model AGFE712A 12,000 BTU/Hr.

- Charcoal Odor Filter
- Air Thrust Selector
- Quiet Slumber Speed
- Unique Air-Wash System

The QUIET Air Conditioner