

Open House, Dedication Slated Sunday By District Court



The Honorable Patrick J. Conlin

The Fourteenth Judicial District Court No. 3, 122 S. Main St., Chelsea, will hold an Open House and Dedication Ceremony Sunday, May 3 between 1 and 4 p.m. Dexter American Legion Post No. 657 will present the American Flag to Judge Patrick J. Conlin at 2 p.m. as part of the ceremonies.

The District Court system, unique to Michigan, was established by the State Legislature in 1968 and took effect Jan. 1, 1969, replacing the old justice of the peace system in an effort to provide greater convenience and justice for the people of Michigan. According to Judge Conlin, it is "a court of limited jurisdiction handling civil complaints up to a \$3,000 limit and criminal cases where a sentence of not more than two years imprisonment can be imposed."

Following establishment of the district court system, the Honorable Patrick J. Conlin, 37, was elected one of the first three judges to preside in the district. Judge Conlin, a graduate of the University of Michigan received the title jurist doctor and was admitted to the Michigan Bar in 1960. He resides at 3595 Daleview Dr., Ann Arbor, with his wife, Anne and their two children, Kelli, 12, and Patrick Jr., 5. His family was among the first Michigan settlers to homestead in Webster township in the early 1840's.

For the first year of its existence, District Court No. 3 occupied quarters in the Council Chambers of the Chelsea Municipal Building, 104 E. Middle St. Then, on Jan. 5, 1970, it moved to its present permanent quarters in the old Chelsea State Bank building. Directors of the Chelsea State Bank presented this building to the District Court for its new facilities.

Erected in 1900 at a cost of \$66,000 by Frank P. Glazier, a local industrialist who is best remembered for his construction of a number of buildings north of the railroad tracks, notably those occupied by The Chelsea Standard, Central Fibre and Rockwell Standard plants, the present court building was in use as a bank since its erection with the exception of a few years when it housed the offices of the Portland Cement Co. under the supervision of Nathan S. Potter. In 1924 it was purchased by the former Farmers and Merchants Bank which merged in 1934 with the

Kempf Commercial and Savings Bank under the name of Chelsea State Bank. The Doric exterior still bears this name carved on the stone slab over the entrance.

Before its conversion to a district court, the old bank building was remodeled at a cost of between \$28-30,000. While the original stone facing and interior hardwood woodwork were retained because of their beauty and as examples of early Michigan architecture, many interior changes were made. Many of the interior marble pillars were covered to lend an atmosphere of warmth to the building and the old bank vault was converted into a security cell. Originally, both the floor and walls had been completely covered with marble.

The Fourteenth District Court No. 3 has jurisdiction in Ann Arbor, Bridgewater, Dexter, Freedom, Lima, Lodi, Lyndon, Manchester, Northfield, Saline, Scio, Sylvan, and Webster townships and Judge Conlin sits on alternate days in Chelsea, Dexter, Manchester, Saline, and Whitmore Lake to hear cases.

The public is invited to attend the Open House and Dedication ceremony.

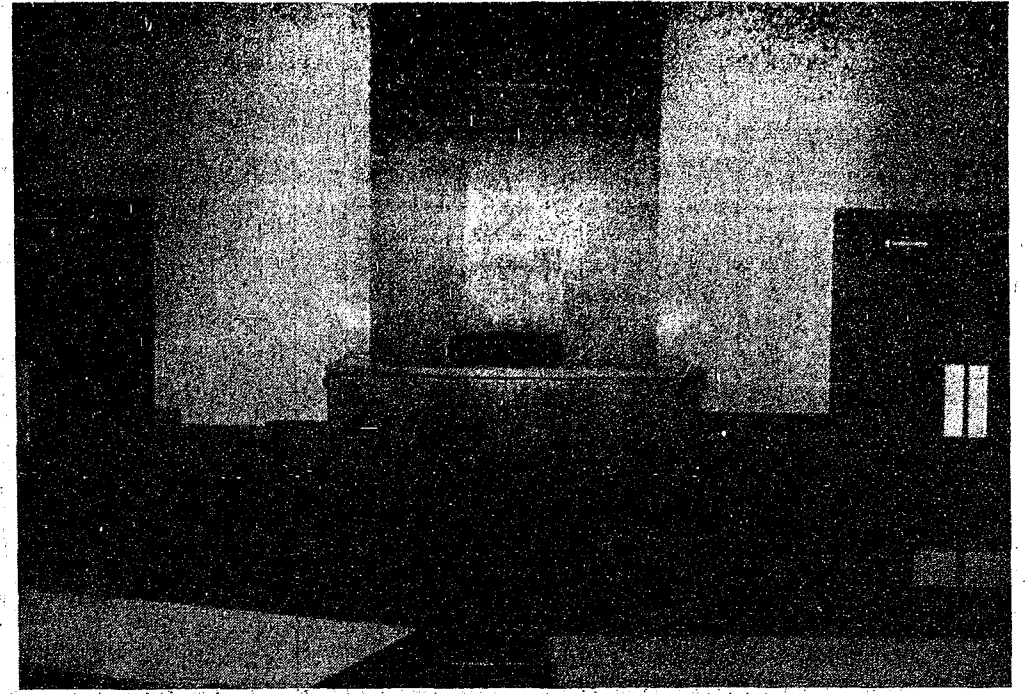

INTERIOR RENOVATIONS have converted the interior of the Old Chelsea State Bank building into a courtroom, presided over by Judge Patrick J. Conlin.

WEATHER			
	Min.	Max.	Precp.
Wednesday, April 22	36	64	Trace
Thursday, April 23	52	69	0.00
Friday, April 24	47	67	0.19
Saturday, April 25	53	66	0.00
Sunday, April 26	44	76	0.00
Monday, April 27	46	80	0.00
Tuesday, April 28	56	79	0.02

The Chelsea Standard

QUOTE

"I ask only to be a good and faithful servant of my Lord and my people."
—Harry S. Truman.

ONE HUNDREDTH YEAR—No. 45

14 Pages This Week Plus 4-Page Supplement

CHELSEA, MICHIGAN, THURSDAY, APRIL 30, 1970

15c per copy

SUBSCRIPTION: \$4.00 PER YEAR

Kindergarten Registration Set for May 12

Registration of pupils, both rural and town, who will enter school for the first time in September of 1970, will be held Tuesday, May 12 at South school between 6:30 and 9 p.m.

At 7:30, there will be a short presentation of comments from the administration, kindergarten teachers, speech correctionist, and school nurse.

It is important that all parents realize that before school opens, the school will need a statement from the family doctor of each entering kindergarten verifying that he or she has been immunized against diphtheria, tetanus, whooping cough, and smallpox, has had his or her polio injections; and received a TB test. Forms to be used by the doctors are available at the school and may be picked up at registration.

Since the future kindergartners have been allowed to visit the school already this spring, no activities have been planned for them that evening.

Parents who will find it difficult to attend this meeting, are asked to phone the school before May 12 or as soon after as is possible so that their children may be registered by phone (479-5691). All kindergartners must be registered prior to the opening of school in September if they are to be properly placed in a classroom by that time.

If your child will be five years old on or before Dec. 1, 1970, be sure to join the group on this (Continued on page six)

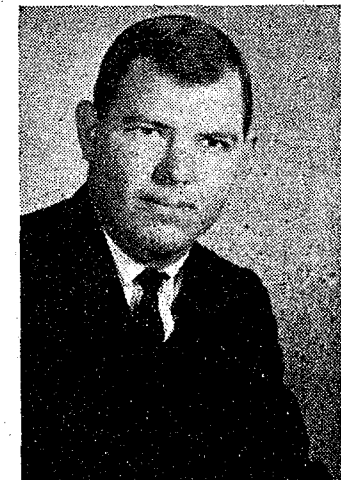

JAMES R. MSJAR

Gains Registered Professional Engineer Status

James R. Mshar, son of Mr. and Mrs. Alex Mshar, 742 Book St., Chelsea, has been awarded registration as a Professional Engineer in the state of Wisconsin.

Registration requirements for a Professional Engineer involve a combination of experience in the engineering field and comprehensive examinations.

Mshar, a 1959 graduate of Chelsea High school, possesses a BS degree in Civil Engineering from Michigan Tech, awarded in December, 1965. He currently resides in Milwaukee, Wis., with his wife, Gerri, and daughter, Michelle. He is presently employed by Factory Mutual Engineering Association, an insurance company in Milwaukee.

Budget Committee Community Chest To Hear Reports

A planning meeting of the Budget Committee of the Chelsea Community Chest will be held May 5 at the home of Mrs. E.S. Nicholson.

Committee co-chairmen, Mrs. Nicholson and Mrs. Charles Popovich, have announced that their committee will meet with agencies at the Congregational church on May 13 and 14 to hear their needs for the 1970 campaign.

Other committee members include: Patricia Baldwin, James Liebeck, Robert Thornton, Sherrill Plank, and Tony Bowne.

Track Team Swarms Over Milan, 79-39

Thursday, May 23, Chelsea High's track team defeated Milan by a score of 70-39 giving them a dual record of 5-0 and a conference record of 3-0.

Randy Seitz won the shot put with his toss of 43'9". Dale Robbins was second.

In the long jump, Mark Collins was first with a jump of 19'3" while Jeff Hughes was second. Karsten Kargel won the high jump with his leap of 5'10" and Randy Fitch was second.

The pole vault was won by Jim Wojcicki's 12'6". Dan Hoover came in second.

The 880-yd. relay team of Larry Gorton, Mark Collins, Jeff Hughes, Dave Porath, came in first with a time of 1:34.9.

In the 880-yd. run, Mike McGinn was first with a time of 2:07.6 and Tom McKernan was second. The high hurdle event was won by Milan. Larry Gorton came in second and Jim Wojcicki, third.

In the mile run, Dave Buxton was first in 4:51.6 and Don Schuelke was third.

Dave Porath came in second in the 100-yd. dash and Jeff Hughes was third. In the 440-yd. run, Kim Aronson was first with a time of 52.6 seconds and Dan Hoover was second.

Larry Gorton won the 180-low hurdle in 21.1 seconds and Mitchell Heard was third.

In the two-mile run, George Cameron came in second. Dave Porath finished first in the 220-yd. run with a time of 23.8 seconds; Jeff Hughes was second.

The mile relay team of Dan Hoover, Keith Guster, Mike McGinn, and Kim Aronson won in 3:43.6.

In the Saturday, April 25 Eagle Relays held at Jackson Parkside, Chelsea finished fifth among the 12 schools competing in section two with 20 points.

(Continued on page six)

Adult Summer Softball League To Organize Wednesday Evening

There will be a meeting Wednesday, May 6 at 6:30 p.m. at the high school cafeteria for all persons interested in Adult Softball this summer. All team managers should attend.

Anyone interested in umpiring this summer should also attend. Anyone interested in acting as director this summer is requested to contact Ken Larson at 475-2650.

Anyone interested in directing an arts and crafts program this summer should also contact Ken Larson at the above number.

One Dies, Six Hurt in Crash Near Dexter

One death and six personal injuries—two of them serious—were the result of a two-car collision Friday night, April 24, on Dexter-Pinckney Rd., near Wiley Rd., in Dexter township.

Edward R. May, 22, of Detroit, died early Tuesday morning at University Hospital in Ann Arbor of injuries received in the accident.

Mrs. Leonard (Janet) McCalla, 32, of 481 S. Steinbach Rd., Chelsea, and Mrs. Robert (Maryhelen) Schlupe, 41, of 8225 Jackson Rd., Ann Arbor, are listed in serious condition at University Hospital.

Treated at this hospital for injuries received in this accident, but later released were Mr. and Mrs. Robert A. Schlupe of 127 W. Summit, Chelsea; Robert Schlupe, of 8225 Jackson Rd., Ann Arbor; and Leonard McCalla, of 481 S. Steinbach Rd., Chelsea.

Sheriff's deputies said that Robert A. Schlupe was apparently traveling south on Dexter-Pinckney Rd., while May was traveling north when the accident occurred. They said May was trying to pass another car when he lost control of his vehicle and skidded sideways into the path of the Schlupe car.

Talent Show Participants Are Chosen

As a result of the Civitan Club tryouts for the talent show scheduled for May 23, participants have been tentatively selected in both the Junior and Senior divisions.

In the Junior Division, Al Dalton will perform a piano solo; Mark Dalton a drum solo; Douglas Foreman, an organ solo; and Barb Thompson and Kathy Pierce, a ballet duet.

Senior Division contestants will include Mary Ann Hoover who will perform a guitar solo; Mitchell Heard, a dance solo; Joan Yokum and Becky Van Riper, a modern dance duet; Patty Gilbert, a humorous reading; Stan and Hattie Jane Brown, a guitar and song duet; Ron Watkins and Mary Ann Hoover, also a guitar and song duet; Larry Gorton, Kurt Winans, Susan Blaess, and Dick Jennings, an instrumental combo; and Keith Pfeifle, Dave Conklin, and Larry Gorton, a guitar and song trio.

Also, there will be Jeanne Haselchwardt and Sherry Freeman, a guitar and song duet; Ronna Trachet, a vocal solo; Vicki Wilkerson, a baton solo; and Peggy O'Connor, an accordion solo.

If there are others who would like to enter the Junior Division, they are asked to call one of the following numbers: 475-7252; 475-5991; or 475-5193.

Prizes will be offered in both divisions and each contestant will be notified when to appear for dress rehearsal.

L. McCalla Home Removed from Tour

Because of the recent hospitalization of Mrs. Leonard McCalla, the family has asked to have their home removed from the roster of the Child Study Club House Tour scheduled for Thursday, April 30 (today). Their home will not be available for the public to see at this time.



QUEEN CANDIDATES: Four Chelsea High students are shown with four of the giant stuffed animals which will be auctioned off following the Queen Contest, Saturday at 5:30 p.m. at Chelsea High. Candidates are: Eileen Evans, a 9th grader; Ann Thomson, an 11th grader; Pam Gzarnecki, a 12th grader; and Pat Poertner, a 10th grader. They are shown with four of the giant stuffed animals which will be auctioned off following the Queen Contest, Saturday at 5:30 p.m. at Chelsea High.

Nickel Carnival Slated Saturday At Chelsea High

The Chelsea High school student Council will sponsor a Nickel Carnival at the school gym Saturday, May 2 between 12-5:30 p.m.

During the carnival the Student Council will be awarding stuffed animals and games donated by the Novelty House in Detroit. There is no admission fee and the individual games are priced between 15 cents and 45 cents each.

Highlight of the afternoon will be the 4:30 p.m. selection of a Carnival Queen.

The public is invited to attend.

Smorgasbord Will Benefit Scholarship Fund

The Smorgasbord dinner scheduled this week-end is a sort of "kickoff" for more effort to help Chelsea's own.

The Scholarship Fund for which the dinner is planned, is designed to give some little help that might mean the difference to some students between further education or no further education. Nothing can be done without the backing of the people of Chelsea. For this reason, scholarship committee members will keep the public posted on what is happening, how they are progressing, and what effect the public's help is having.

Tickets for the 2:30 p.m. sitting of the Smorgasbord dinner which will be held at the High school cafeteria Sunday, May 3 to benefit the Scholarship Fund, are still available. They will be sold at the door at 2:30 as long as they remain available.

Chelsea's young people belong to everyone. They are our future.

Baseball Team Battles Lincoln For 12 Innings

Chelsea High's baseball team had a busy if somewhat disheartening week at bat.

Thursday, April 23, they met Lincoln at home in a marathon 12-inning game which was finally called because of darkness. Both teams scored in the first inning. Lincoln had 21 strike-outs and Chelsea had 14.

Lincoln's battery included Rick Lawson and Butch Meggit (7th) as pitchers and Terry Woods as catcher. Chelsea had Wayne Welton on the mound and Lenard Kozma catching.

LINE SCORE			
	R	H	E
Chelsea	1	3	4
Lincoln	1	7	1

On Saturday, the Bulldogs lost to Milan, 5-0. Here, Jack McClear with Tom Harmon (5th) were pitchers and Lenard Kozma was the catcher for Chelsea and Frank Stoddard and Lee Pulver were the pitcher and catcher for Milan.

LINE SCORE			
	R	H	E
Chelsea	0	3	3
Milan	5	6	1

In an away game, Monday, April 26, the Chelsea High team lost to Manchester by a score of 8-7. Dave Lukasiak with Tom Harmon (5th) handled the pitching and Jeff Bust was the catcher for Chelsea while Mark Roberts pitched and Len Minor caught for Manchester.

(Continued on page six)

Band Rated 2nd Division in State Festival

Fail To Perform in Usual Manner Because of 'Emotional' Distractions

88 members of the Chelsea High school symphony band competed in the State Symphony Band Festival at Flint, Saturday afternoon, April 25.

Following their top showing in the District eliminations, the band took straight two's across the board in the state finals.

Chelsea High band director, Warren Meyer, commented that he felt the students were not playing quite as well Saturday as they had in the past. When asked what effect the recent school burglary of band instruments had had upon the band members, he replied, "I think it was more of an emotional effect than a performing one. We made do. It was disheartening to them, of course, but it alone was not the reason we didn't do better."

Chaperones for the trip included Mrs. Sweeney, Mrs. Jennings, and Ray Paison. Don Pierson drove the truck and Mrs. Fremont Boyer loaned the school a tenor saxophone to use as a replacement for the one stolen in the recent break in.

On Thursday, April 23, Chelsea High's Golf team won a triangular meet against Lincoln and Novi, with scores of Chelsea, 176; Novi, 201; and Lincoln, 235.

Dave Conklin was the medalist with his score of 39. Other players and their scores were: Art Farley, 45; Mike Powers, 46; Mark Policht, 46; and Jeff Daniels, 52.

On Tuesday, May 28, the team went against Lincoln and Dundee, defeating Lincoln and losing to Dundee. Scores for each of the teams were Dundee, 156; Chelsea, 171; and Lincoln, 202.

Bill Bush of Dundee was the medalist with his score of 35.

Chelsea's team members accumulated scores of: Dave Conklin, 41; Art Farley, 50; Mike Powers, 42; Mark Policht, 46; and Dave Powers, 12.

This gives the team an overall win-loss record of 5-5 and a league record of 4-5.

(Continued on page three)

Littering Road Brings Stiff Fine in Court

Area conservation officer, Don Boyer reported that recent examination of the Pinckney Recreation Area indicated that someone had been using the Pickrel Lake access road as a dumping ground for garbage and refuse.

Further investigation resulted in the arrest of Mrs. Emma L. Kilbreth, 20, of Pinckney. She appeared before District Court Judge Patrick J. Conlin Wednesday, April 29 and pleaded guilty, receiving a sentence of \$100 fine and costs.



PRESENT COURT BUILDING: The former Chelsea State Bank building at the corner of Main and South Sts., has been the home of the 14th District Court No. 3 since Jan. 5, 1970.

Established 1871
The Chelsea Standard
 Telephone GR 5-3581
 Excellence Award By Michigan Press Association
 1951-1952-1960-1964-1965-1966
 Walter P. Leonard, Editor and Publisher

Published every Thursday morning at 300 North Main Street, Chelsea, Mich. 48118, and second class postage paid at Chelsea, Mich., under the Act of March 3, 1879.

ADDRESS CORRECTION REQUESTED

Subscription Rates (Payable in Advance)
 In Michigan: \$4.00
 Outside Michigan: \$6.00
 One Year: \$2.00
 Six Months: \$1.25
 Single Copies: \$.15
 Service men or women, anywhere, 1 year: \$4.00

MEMBER
NATIONAL NEWSPAPER ASSOCIATION
 Founded 1885

National Advertising Representative:
MICHIGAN NEWSPAPERS, INC.
 257 Michigan Ave.
 East Lansing, Mich. 48825

Uncle Lew from Lima Says:

DEAR MISTER EDITOR:

So far, I ain't heard tell of any football summer reruns. The basketball was over for a spell, and baseball ain't got warmed up on TV yet. I don't know about you, Mister Editor, but I am glad to have a breather. To tell you the truth, tho, I miss them instant replays.

The session at the country store Saturday night got me to thinking about how a feller can set and

watch the biggest mistakes of his life flash before his eyes a few seconds after he makes 'em. The fellers was talking about the mails and roads and general how the hurrier Government goes the behinder it gets.

Bug Hookum got the floor right off to report on this game called "What if?" He said folks set around and list all their problems. Then they ask one another what if so and so happened, what would we do? Everybody comes up with an answer to the "What if?" and then the group works on the best answer. The only rule is that everybody has to agree on any decision.

Bug said this hole country is run on the "What if?" plan, and as far as he knows, they ain't never been one decision that everybody was agreed on. "What if?" ain't a bad system, allowed Bug, provided somebody hits "on the right one ever now and then. For instant, Bug said we never said "What if Korea?" but we shore said "What if Vietnam?" and went right on in over our head. Now everybody is saying "What if Laos?" and all the rest of them funny names over there, but every day we git in deeper and deeper.

All the fellers was full of what ifs, Mister Editor, even the feller that runs the store wanted to know what if we was to sudden go home a hour early one Saturday night. He said it like he wouldn't mind finding out, but Josh Clodhopper told him not to worry cause we had a tradition to uphold.

Ed Doolittle wondered what if this country's planners had ask themselves what if six lane roads all over this country ain't the full answer to our transportation problems. The roads is getting two deep in clogs, Ed allowed, and it takes you longer to drive to the airport than to fly across the country, but our railroad stations is standing empty and the railroads want to quit hauling people altogether. The Government final is asking what if you can't go anywhere on the train and that's a start, was Ed's words.

It went on like that, Mister Editor. Clem Webster had some what ifs about this postal corporation and how Congress still could overrule it on any action. Zeke Grubb said what if the worst we could say about President Nixon is that he don't like parties and likes to go to bed and git up early.

Personal, I would like fer ever Administration to have a TV instant replay so they wouldn't keep running so many bad plays over and over.

Yours truly,
 Uncle Lew.

Howell

Livestock Auction

The Wise Owl Says Ship to Howell
SALE EVERY MONDAY, 2 p.m.
 Phone 546-2470, Bim Franklin
 Mason 677-8941

Market Report for April 27

CATTLE

Steers and Heifers:
 Choice, \$29.50 to \$32
 Good, \$27 to \$29.50
 Ut.-Std., \$25 to \$28
 Fed Holsteins, \$26 to \$29

Cows

Heifers, \$25 to \$26.50
 Ut.-Comm., \$23 to \$25
 Canners-Cutters, \$23 to \$25
 Fat Yellow Cows, \$20 to \$23

Bulls

Heavy, \$21 to \$22
 Light and Common, \$27-\$29

Calves

Prime, \$44 to \$48
 Good-Choice, \$40 to \$44
 Cull-Med., \$25 to \$30
 Heavy Deacons, \$38 to \$42
 Light Deacons, \$34 to \$38

Feeders

Good-Choice, \$35 to \$40
 Common-Med., \$26 to \$35
 Dairy Cows, \$300 to \$380

HOGS

Butchers

190-lb. to 240-lb., No. 1, \$25 to \$26
 190-lb. to 240-lb., No. 2, \$24 to \$25
 240-lb. and up, \$22 to \$24

Sows

Fancy Light, \$21 to \$21.50
 300-lb. to 500-lb., \$20 to \$21
 500-lb. and up, \$19 to \$20

Boars and Stags

All Weights, \$20 to \$23.50

Feeder Pigs

Per Head, \$22 to \$27

CHIEP

Shorn Slaughter Lambs

Choice, Prime, \$27 to \$29
 Good-Utl., \$24 to \$27

Wooled Slaughter Lambs

Choice-Prime, \$27 to \$29
 Good-Utl., \$24 to \$27

Ewes

Slaughter, \$8.50 to \$12

Feeder Lambs

All Weights, \$25 to \$27

CLEARANCE OF FINE FURNITURE & CARPETING

Our entire floor stock of name-brand furniture and Frigidaire appliances reduced to save you many dollars.

- ★ Living Room Suites
- ★ Washers
- ★ Davenports
- ★ Dryers
- ★ Chairs
- ★ Refrigerators
- ★ Breakfast Sets
- ★ Ranges
- ★ Bedroom Suites
- ★ Dishwashers

A great variety of models available for immediate delivery.

MEABON'S TV, FURNITURE & APPLIANCE
 1170 S. M-52, Chelsea Phone GR 5-5191



MICHIGAN MIRROR

By Elmer E. White, Secretary, Michigan Press Association

Upswing Predicted

Persons worried about Michigan's economic outlook this year have received some encouraging words from Gov. William G. Milliken.

The governor told the legislature in a special report that statistics indicate the state will "see gradual economic improvement in the months ahead."

His prediction was based on a report given to him by a special task force he appointed earlier this year to take a look at how the economy is moving.

"The report says that unemployment peaked in February and gradually will level off except during the summer months when graduates and students enter the work force and the automotive industry has model 'change-over,'" he said.

The economic slowdown in the state during the first quarter of the year was not of the magnitude of the early stages of recessions Michigan experienced in 1957-58 and 1960-61.

"Looking ahead, the Task Force said it appears Michigan's economy should improve greatly in 1971 and return to those levels achieved in the 1960's when our state had unparalleled economic growth," the governor reported.

He said "several favorable factors" point to an upswing in the state's economy as well as the national economy in the coming months as more money is fed into the economy.

Among these factors he listed the following:

—Increases in social security benefits which went into effect in April and were worth \$4.5 billion annually across the country.

—Removal this coming July of the federal surtax, which is expected to add \$4 billion to take-home paychecks in the coming year as well as meaning \$2 billion more for corporations.

—Increase in July of the federal income tax personal exemption to \$650 per person, adding \$1.5 billion to after tax incomes in the country.

—Increased wages expected to be given postal workers and other federal employees as well as to many workers in private industry.

A somewhat pessimistic note to the report was added by the governor who said some factors could "dampen" the effect of the above named factors by dragging on the economy.

Among those he named were:

—A federal cutback of military expenditures and the subsequent

release of thousands of civilian employees into the job market.

—The possibility of work stoppages in major industries, such as the auto industry, which could trigger secondary layoffs in supplier industries.

—Reduced business profits which tend to cause managements to launch cost reduction programs that include reduction of employment.

As far as defense cutbacks go, however, Milliken said the state "is in a far better position today than it was following the Korean War."

"Prior to the 1957-58 recession, an estimated 200,000 manufacturing jobs—equivalent to 20 percent of the state's total manufacturing jobs—were eliminated as a result of cutbacks in defense spending at that time.

"Today, an estimated 50,000 Michigan workers are involved in defense work, and much of it is highly technical and research-oriented," he said.

"Most of these jobs will not be affected by a reduction in defense spending during the next year."

In order to keep a continued close watch on the economy in the coming months, Milliken has appointed a special advisory group to meet periodically and report to him.

In its report to me, the special economic task force emphasized that its findings were based on economic data available at this time and that the data continually change," he said.

"Economic indicators, the task force cautioned, could change direction quickly and it urged that a watchful eye should be kept on these indicators in the weeks and months ahead."

But, he said, his general conclusion from the findings was "Michigan's economy retains its basic strengths and the state is being set for a significant increase in economic activity in the months ahead."

For And About Teenagers



I HAVE WRITTEN HER LETTERS AND SIGN NAMES LIKE 'LONELY DRIFTER.'

THE WEEK'S LETTER:

"I am only 11 years old, but I have a very serious problem. I have liked a girl ever since I first saw her. It was in the first grade that I met her. Now, I am in the sixth. For almost three days, I almost started liking another girl. Then, I learned I couldn't. I think the one I really love loves another boy. I have written her letters, but I do not sign my name. I sign names like, 'The Lonely Drifter.' I really need your help. Please answer this letter."

OUR REPLY: Let us say, first, that it is not rare for a boy to begin liking a girl he sees in the first grade and to like her all through the school years. He has a problem if the girl never likes him—and he never finds anyone else that he likes at all. Your problem is neither serious, nor immediate. Take it easy. You have plenty of time and plenty of years ahead of you. Don't waste your

young years "mooning" over one single girl. Look for things to like in everyone you know. Develop your personality. Be a friendly person and you will gather friends as you go. If you have to write notes, don't write "silly" notes. And, sign your own name. The girl probably knows where the notes come from anyway.

If you have a teen-age problem you want to have discussed or an observation to make, address your letter to "For And About Teen-Agers," Community and Suburban Press Service, in care of this newspaper.

PAINT YOUR CAN
 You can turn your garbage container from an eyesore to an eye-pleaser. Scrub out the can, inside and out, then coat the metal with a primer especially designed for galvanized steel. Paint the can the same color as your home with two coats of exterior enamel.

Drive carefully and enjoy all of 1970.

JUST REMINISCING

Items Taken from the Files of The Chelsea Standard

4 Years Ago...

Thursday, April 28, 1966—

Chelsea High school band, under the direction of Bruce Galbraith and Martin Gurvey, entered state competition last Saturday in Flint and emerged with top honors.

Ten of the 24 participants in the county 4-H dress revue held in Ann Arbor were selected to represent the Chelsea-Dexter district 4-H clubs. They are Judy Wiseman, Laurie Reddeman, of Chelsea; Diane Koch of Dexter; Marilyn Hinderer and Susan Hines of Chelsea; Eileen Wheeler, Norene Lampe, of Dexter; Chae Niehaus, Gail Kuhl and Char Powers, all of Chelsea.

David A. Wood, son of Mr. and Mrs. Clarence Wood, has won a Michigan State University Merit Scholarship. He will attend the university in the fall.

Chelsea Kiwanians traveled backward in time at the Monday evening meeting and watched slides depicting the history of Michigan, according to President Fowler. Key club member Dave Orlovski was introduced by William Collins and Paul G. Schaible, Jr., introduced Postmaster Richard Schauls as a guest.

Michigan's Dairy industry was studied by Nancy Koenigster, and Mrs. Sue Taylor, at the annual Dairy Foods program at Michigan State University.

Queens of Fashion was the theme of the Saturday evening dress revue at CHS, and was under the general direction of Mrs. Robert Mast of Dexter and Mrs. Harold Charles Powers of Chelsea.

Kathleen A. Sutter, daughter of Dr. and Mrs. Edwin Sutter, was one of 122 students honored at the annual honors convocation at Northern Michigan University at Marquette.

14 Years Ago...

Thursday, April 19, 1956—

Mrs. John Chaplin is accepting registrations of all children who will be entering kindergarten next fall for fluoride dental decay preventive treatments.

Dedication of the newly completed basement at St. Paul Evangelical and Reformed church is to take place during the Sunday morning worship. The dedication sermon is to be delivered by the Rev. Philip Krause of Monee, Ill., son of the Rev. G. W. Krause who was formerly pastor of the Chelsea church.

Junior high school parents night will be held tonight at the school, it was announced by John Griffin, high school principal.

Chelsea High Bulldogs split their two non-league games last week, losing to Stockbridge, 10-3, and winning from Dexter, 6-2. Jay Ferguson pitched the

Stockbridge game while Bob deFaut pitched against Dexter.

Judy Wagner gave an oration entitled "Black and White" at the Kiwanis club Monday meeting. Judy is a student at Chelsea High school.

Charles Lancaster has been named chairman of the Chelsea Chamber of Commerce membership campaign.

Washtenaw County Probate Judge Jay H. Payne died Tuesday afternoon at St. Joseph Mercy Hospital following a heart attack he had suffered Saturday. Judge Payne was widely known and active in the Ann Arbor-Chelsea area.

Fifteen additional uniforms for the Chelsea High school band are due to arrive this week. Members will wear them for the first time at the Michigraas parade in Ann Arbor. This will be the CHS band's first public appearance in full uniform for the season.

Conservation Officer Donley Boyer issued a reminder this week that permitting dogs to run at large from April 15 through July 15 is a misdemeanor and owners may be held liable if the dogs molest young rabbits, squirrels or other small game.

24 Years Ago...

Thursday, May 2, 1946—

William G. Kolb, who has been associated with the business life of Chelsea for more than 35 years, announces the purchase of L. B. Dexter's grocery (formerly the A & P store) and took possession of his new business this week.

For the school year 1946-47 the State Board of Education is offering 400 scholarships to graduates of high schools or students expecting to graduate in June, 1946.

Herman Bertke and Herbert Heppner, who have been employed in the furnace and sheet metal department at Merkel Bros. hardware, have purchased the equipment and materials for this work from Merkel Bros., and will open their own shop in the Merkel building on Monday.

Chelsea Rebekah Lodge No. 130 was represented at the District No. 12 meeting held in Brooklyn

MONEY TROUBLE?
 ONE PLACE TO PAY!
 Credit Management Service
 662-2565
 215 South Fifth Ave.
 Ann Arbor
 State Licensed and Bonded

with 24 in attendance, delegates being Mrs. Mary Weinman and Mrs. Mabel Bair.

Members of the Chelsea Softball League held their first meeting at the public school. Teams were Cassidy Lake, Central Fibre, VFW, Federal Screw Works, Bowser's, Chelsea Spring Co., McLaughlin's and Stockbridge.

Albert E. Doll, Jr., AOM-2C received his honorable discharge from the Navy April 8.

Men from all parts of Washtenaw and Livingston counties will gather in Chelsea Tuesday evening, May 14 for the annual election meeting of the Washtenaw-Livingston Boy Scout Council, according to Herbert P. Wagner, president of the council.

34 Years Ago...

Thursday, April 30, 1936—

A meeting was held Friday night to form an organization of the Chelsea Twilight Baseball League for the coming season. Those attending the meeting elected Dr. L. J. Paul, president and P. F. Niehaus, secretary-treasurer.

The teaching staff at the Chelsea public school will remain the same for next year except for two changes, it was announced by the Board of Education and Supt. H. L. Blecker. Owen Lyons, who is now in charge of the Smith-Hughes Ag. Dept., has accepted the superintendency of the public school at Blanchard, and Leon Waskiewicz, social science and English grade teacher, has resigned his position. Roy Wallis will have charge of the Smith-Hughes department next year, and Robert Hargreaves will teach social science, band and orchestra.

During the past week four carloads of lumber has arrived in Chelsea and has been taken to the Mill Lake campsite on the Waterloo project, where construction work is scheduled to start Friday.

Clinics for immunizing children against the dreaded diseases of diphtheria and smallpox will be held in Washtenaw county during the first week of May.

Edward Beissel, Jr., entertained three boys of his class from St. Mary's school at dinner on Sunday in celebration of his 11th birthday.

Chelsea Rebekah Lodge No. 130 was represented at the District No. 12 meeting held in Brooklyn

MIKE'S TV ANTENNA SERVICE
 Motorola Automotive Sound Systems
 Winegard Home Electronics TV Antenna Systems
 Insurance Claims
 For Free Estimate, Call Pinckney 878-3258 or 769-0130

Mr. Grower... be as sure as you can be!

for clean CORN

use **Ramrod®/atrazine**

by **Monsanto**

the broad spectrum herbicide mixture that is pre-mixed in the correct ratio in one easy-to-use package; there's no mixing mess, no mixing guesswork.

You get the strengths of two with RAMROD®/atrazine. RAMROD® provides early control of foxtail and other grasses while atrazine kills the difficult broadleaf weeds.

SMITH-DOUGLASS WASHTENAW CROP SERVICE
 Fertilizer & Farm Chemicals
 885 PARKER ROAD PHONE 426-8551
 Smith-Douglass makes the growing greater



Space Age MASS PRODUCED HOMES

FACTORY-BUILT HOMES BY **ACTIVE**

4 MODERN DESIGNS MODERATELY PRICED

BUY NOW for Spring Delivery at Present Prices

Built to Local Specifications

ABSOLUTELY MAINTENANCE-FREE, INSIDE AND OUT, WITH ALUMINUM EXTERIOR AND COMPLETELY paneled INTERIOR WHICH WILL RETAIN ITS BEAUTY FOR MANY YEARS.

TOWN & COUNTRY HOME SALES
 2830 East Michigan — Just West of Ridge Road
 Ypsilanti, Michigan Phone 483-7246

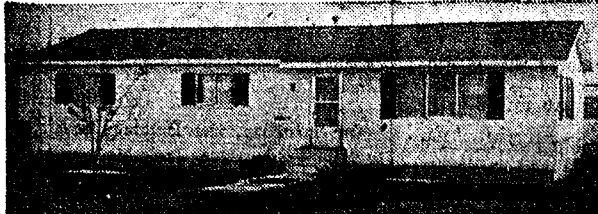

THE STYLISH CHATEAU DESIGN 51 Feet x 24 Feet (1207 Square Feet)
ALL THESE BIG FEATURES INCLUDED IN PRICE!
 ■ Spacious Living Room (23' x 14')
 ■ 3 Bedrooms (Master 14' x 12') ■ 1½ Baths ■ Large Cedar Lined Closets. ■ Decorator Designed Carpeting and Drapes.
 ■ Space Engineered Kitchen with Built-In Appliances.
 ■ Also Included . . . Exterior Aluminum Storm Doors, Storm Windows and Screens, Gutters and Down Spouts. (Basement or Crawl Space Models).

HELLER ELECTRIC & INSULATING
 Licensed Electrical Contractor
ALL TYPES OF WIRING
THERMTRON INSULATION
 Call After 5 p.m.
475-7978
 20640 Sager Rd., Chelsea

Painters Will Work On Water Tank

Word was received yesterday that the contractors are coming next Wednesday or Thursday morning to paint the inside of the water storage tanks.

Frederick Weber, village administrator, is warning the public not to be concerned if their water appears slightly riled or discolored. This is a natural aftermath of draining the storage tanks and is to be expected.

AFTER SCHOOL



"Mom, I'm hungry!" When you hear those familiar words, delicious milk is the best answer. It's a satisfying, healthful treat, and the youngsters love it. Be sure to keep plenty of milk on hand.

WEINBERG DAIRY
 Phone GR 5-5771

SPECIALS

SPARTAN CARTONED
BUTTER lb. 75c

PLATINUM BANDED
CRYSTAL GLASSES
 4-Pak Carton With 4 Pages Pantry Stamps **89c**
 or \$1.69 Cash

LATEX OUTSIDE DURA-GUARD
WHITE PAINT . gal. \$2.89

20-10-5
Fertilizer . 20-lb. bag \$1.89

OPEN 6 A.M. TILL 11 P.M.

GALLUP - SILKWORTH PUMP & PANTRY
 295 S. Main St. Chelsea

LAST DAY OF REGISTRATION School Election

Notice of the Last Day of Registration of the Qualified Electors of
Chelsea School District
 WASHTENAW and JACKSON COUNTIES, MICHIGAN

TO THE QUALIFIED ELECTORS OF SAID SCHOOL DISTRICT:

Please Take Notice that the Annual Election of said School District will be held on

Monday, June 8, 1970

The last day on which persons may register with the appropriate Township Clerks, in order to be eligible to vote at the Annual School Election called to be held on Monday, June 8, 1970, is

FRIDAY, MAY 8, 1970

Persons registering after 5:00 o'clock p.m., on the said Friday, May 8, 1970, are not eligible to vote at said said Annual School Election.

Persons planning to register with the respective township clerks must ascertain the days and hours on which the clerks' offices are open for registration.

This Notice is given by order of the Board of Education.
HERMAN L. KOENN
 Secretary, Board of Education.

Dated: April 24, 1970.



PINEWOOD DERBY WINNERS from Cub Scout Pack 455 at the April meeting Thursday evening at South Elementary school are, front row, from left, Bobby Burgess, who received a trophy for the best-designed racer; Mike Bowen, who placed second in the race; Scott Otto, first-place winner; and David Baldwin, third place. Each winner received a trophy. Adults shown with the boys are, from left, Tony Bowen, race chairman; the Rev. Daniel Kellin, pack committee chairman; and Duane Hall, Cubmaster.

Cub Scout Pack 455 Holds Pinewood Derby Thursday

The April Cub Scout pack meeting of Pack 455 was held Thursday evening, April 23, at South Elementary school, the feature of the get-together being the annual Pinewood Derby. Each of the Cub Scouts in the pack had been given a block of pine wood from which they, assisted by their dads, were to carve the miniature automobiles to be raced and also judged for construction at the April meeting.

First-place winner in the race was Scott Otto, son of Mr. and Mrs. Vernon Otto. Second and third place winners, respectively, were Mike Bowen, son of Mr. and Mrs. Tony Bowen, and David Baldwin, son of Mr. and Mrs. David Baldwin. Each received a trophy.

A trophy also was awarded for the best designed racer. This was awarded to Bobby Burgess, son of Mr. and Mrs. Charles Burgess.

Each Cub Scout who made a car for the event was awarded a ribbon.

Tony Bowen was derby race chairman and Finis Case was the official judge.

Den 2 Webelos, of which Otis Titus is the leader, presented the opening and closing flag ceremony.

Donald Baldwin presented each Cub Scout a "good guys" white cowboy hat as a memento of the meeting.

Awards presented for various achievements and activities were listed as follows:

In Den 1, Mrs. Charles Burgess, den mother, Steve Blaess received a "denner" badge and Don Aldrich, assistant denner badge and two silver arrows.

Awards for Den 2, Mrs. Sumner Oesterle, den mother, went to Jim Alexander, denner badge; Mike Wadyke, assistant denner badge; and Todd Otto, bobcat pin.

Dens 3 and 4, Mrs. Skeets Worden, den mother, received awards for Brian Lewis and Mike Huggins, bobcat pins; Tom Owens, assistant denner badge; Dean Schneider, denner badge; and Cor-

ky Kemner, bear badge, one gold and one silver arrow.

Webelos of Dens 1 and 3, led by Skeets Worden, who received activity awards are David Rooke, artist pin; Glen Rooke, artist pin and athletic pin; Robert Swanberg, citizenship pin; Mike Bowen, aquanaut pin; Dean Thompson, aquanaut and two-year pin; and Scott Otto, aquanaut pin.

Aquanaut pins also went to seven Webelos in the Den 2 group led by Otis Titus. They are Bobby Burgess, Robert Annabel, Bob Liebeck, Donald Hall, Jeff Elkins, Jeff Eder and Buck Kern.

David Elkins, former Webelos leader, was recognized for his faithful work with the group prior to his resignation and was awarded a plaque, appropriately inscribed.

At the close of the meeting, the Rev. Daniel Kellin, committee chairman, and Cubmaster Duane Hall announced that a committee meeting of Pack 455 will be held Monday evening, May 4, at the Joel Kruse home.

ON FARM PRICES

The Agriculture Department's farm prices index rose to its fifth straight rise for the month ending February 15, due to much higher prices for cattle and hogs. Prices farmers received for their products during this period rose one percent.

Americans eat more than one-fifth of their annual milk supply as butter, and the long downward trend of butter use in this country has leveled off.

Safety Rules For Tornadoes Given By CD

Elwyn Beach, Director of Civil Defense in Chelsea has issued the following safety rules for the public regarding tornadoes.

Seek inside shelter, preferably in a tornado shelter, underground excavation, or a steel-framed or reinforced concrete building of substantial construction. STAY AWAY FROM WINDOWS.

In cities or towns, seek shelter in office buildings by going to an interior hallway on a lower floor or basement.

In factories, upon receiving a tornado warning, post a lookout. Workers should move quickly to a section of the plant offering the greatest protection in accordance with advance plans.

In homes, the basement usually offers the greatest safety. Seek shelter under a sturdy workbench or heavy table if possible. In a home with no basement, take cover under heavy furniture in the lower part of the house. Keep some windows open, but stay away from them. Mobile homes are particularly vulnerable to over-turning during a strong wind. Trailer parks should have a community shelter. Appoint a community leader responsible for constant radio monitoring during threatening weather or during watch periods.

In schools, whenever possible go to an interior hallway on the lowest floor. Avoid auditoriums and gymnasiums or other structures with wide, free-span roofs.

In open country, move away from the tornado's path at right angles to it. If there is no time to escape, lie flat in the nearest depression such as a ditch or ravine.

REMEMBER

TORNADO WATCH—means tornadoes are expected to develop.

TORNADO WARNING—means a tornado has actually been sighted.

KEEP LISTENING

Your radio and television stations will broadcast the latest tornado advisory information.

Golfers Sail Along . . .

(Continued from page one)
 On Thursday, April 30, they will compete against Manchester and Novi in a triangular meet at Inverness at 4 p.m.

END-OF-MONTH CLEARANCE SALE ON FABRICS

Regular Values \$6.00 to \$21.00 per yd.
Thru Saturday, May 2—\$1.48 to \$8.98 yd.
 NO LIMIT—NOTHING HELD BACK
PHONE 662-4706

RENDEL'S UPHOLSTERING

732 Lakeview Ave., off Liberty at Killins Concrete, Ann Arbor

Imagine!
 a Simplicity tractor
 for only \$389⁰⁰



The new Simplicity Serf 515 is more than a mower. It's a full-fledged 5-hp tractor loaded with tractor features. Quick-mount attachments include mower, grader blade, dozer blade, dump cart, mulcher, lawn roller. Patented free-floating axle mounting results in no-scap moving. Other features include Easy-Spin starting and controlled traction differential for sure going on slippery terrain. Big tractor performance yet the Serf takes up no more space than a nine-year-old's tricycle.

We invite your comparison! Come in and get your tractor yardstick of value. Take the exact measure of your yard and garden needs with just the right tractor from the Simplicity line of six deluxe models. Easy terms arranged.

Simplicity

Chelsea Hardware

110 S. Main St.

Phone GR 9-6311

Standard Ads Are a Good Shopping Guide!

WIN MOM A GE DISHWASHER LIKE THIS

DURING OUR 'GOOD OL' MOM DISHWASHER SWEEPSTAKES

Come in and see us for full details!

BUY NOW!
 and if you win you get your money back!

A FREE DISHWASHER Will Be Given Away Right Here in the Chelsea Area

Now's the time to save "Mom" from the most monotonous, hand-scalding, dish-breaking, glass-chipping, never-ending, thankless, dirty job in the world. The hours she spends washing dishes are hours that could be spent doing the really important jobs, those of being a wife and mother. Mother's Day prices on GE top and front loading portable dishwashers are now in effect. And whichever model you choose, GE gives you a Power Arm that washes all around a dish. Not just over and under. GE gives you a Power Tower that thrusts strong jets of water and detergent to the in-between places. It doesn't miss a thing. And GE gives you a built-in Soft Food Disposer that takes soft food scraps and washes them away, so you don't have to rinse dishes first. No wonder more families buy GE than any other dishwasher.

BE A WINNER . . . SEE US TODAY!

FRIGID PRODUCTS

113 North Main St., Chelsea

LLOYD R. HEYDLAUFF

Phone GR 9-6651



MOTHER
 has her day MAY 10th

more for Mother!

DANCER'S
 Chelsea's Friendly Dept. Store

REGISTER HERE!

WIN A FREE DISHWASHER
 during our "Good Ol' Mom" Dishwasher Sweepstakes. Nothing to write! Nothing to buy! Come in and see us for full details.

"Good Ol' Mom" DISHWASHER SWEEPSTAKES

NAME _____
 ADDRESS _____
 CITY _____ PHONE _____
 G. E. DEALER'S NAME _____

SWEETSTAKES ENDS MAY 9, 1970

Ads
Taken
Till 5 p.m.
Tuesday

IT'S EASY TO
BUY-SELL-RENT-
HIRE & FIND WITH

WANT ADS

Just
Call
GR 5-3581

WANT ADS

**The
Chelsea Standard**

WANT AD RATES

PAID IN ADVANCE—All regular w/rt-ments, 50 cents for 25 words or less, each insertion. Count each line as a word. For more than 25 words add 2 cents per word for each insertion. "Find" ads or box number ads, 85c extra per insertion.

CHARGE RATES—Same as cash in advance, with 10 cents bookkeeping charge if not paid before 6 p.m. Tuesday preceding publication. Pay in advance—cash or stamps and save 15 cents.

DISPLAY WANT ADS—Rate, \$1.10 per column inch, single column width only. Single and 14-point High Grade CARDS OF THANKS or MEMORIALS—Single paragraph style, \$1.00 per insertion for 50 words or less; 2 cents per word beyond 50 words. Minimum, 1 inch.

COPY DEADLINE—5 p.m. Tuesday week of publication.

CAR RENTAL by the day, week-end, week or month. Full insurance coverage, low rates. Call Lyle Chriswell at Palmer Motor Sales, GR 5-3271.

All Insurance Needs

In the convenience of your own home—or mine.

N. H. Miles, Allstate

Call GR 5-8364 after 6 p.m.

**LEASE A
Vacation Special**

For As Little As
\$116.00 Per Mo.

'70 Thunderbird\$157.00*
'70 LTD\$123.00
'70 Galaxie\$118.00
'70 Torino\$116.00
'70 Mustang\$117.00

*Includes License and Maintenance.

OFFER ENDS JUNE 30

You may have these cars for 6 to 11 months. See us for all types of renting or leasing of new cars.

PALMER FORD

Chelsea GR 5-3271

*Includes Air Conditioning plus Sales Tax.

**MEN'S
WORK CLOTHES**

**DANCER'S
BASEMENT STORE**

44

**Telephone
Receptionist**

Young miss for front desk. Must have pleasant telephone personality. Typing necessary. Good opportunity for a June high school graduate. Good pay, flexible hours, pleasant working conditions.

Apply in person to office manager.

Rampy Chevrolet, Inc.

3515 Jackson Rd., Ann Arbor

SIDING SPECIALIST—Serving Livingston and adjoining counties since 1938. Alcoa aluminum siding and other materials. Remodeling, covering sills, roof overhang, trim. Finest workmanship. No estimate service charge. William Davis, Ph. (813) 663-6635.

FOR SALE—Two Chevrolets: '62 9-passenger station wagon, 6 cyl. stick shift. '65 Impala 4-dr. hardtop, factory air conditioning, power steering, power brakes, V-8, automatic. Ph. evenings, 426-3305. 7576 Marshall Rd., Dexter.

Reputation

is built upon
the words of others
—and merited by
performance.

Staffan Funeral Home

"Funeral Directors for Four Generations"

124 PARK STREET PHONE GR 5-4417

WANT ADS

**Gem Travel Trailers
and Campers**

PICK UP COVERS

4"\$100.00
28"\$179.00 and up

Triangle Sales

Chelsea 475-4302

WANT ADS

Quality Evergreens

Spreading, Upright and Hicks yews, Pyramid and Globe Arbor Vitae, Pfitzers, Blue Spruce, Norway and Crimson King Maples. All State Inspected. Free estimates.

Faist's Evergreen Nursery

11362 Trist Rd., Grass Lake, Mich. Ph. 522-4588

WANT ADS

**FARMS
RESIDENTIAL
LAKE PROPERTY**

**QUALIFIED RELIABLE SALES
PERSONNEL
CONTACT**

Carole Bell, 426-8892
Kathryn Smith, 426-5830
Janice Foutch, Saline, 429-4114
Wendel Foutch, Saline, 429-4114

YPSILANTI OFFICE
Arthur Kane, 482-6655
Virginia Oakes, 482-6655

WANT ADS

Evinger Real Estate

426-3286
Dexter, Mich.

WANT ADS

**STAN'S
WELDING SERVICE**

—GAS and ARC—
No Job Too Big or Too Small

4711 DEXTER-PINCKNEY RD.
Mon.-Fri. 9:00 - 2:00.
Saturdays, 9:00 - 5:00.

Phone 426-8879

WANT ADS

HOUSE NEEDED—We would like to rent a 2-3 bedroom home in Chelsea area June 1. Call collect (216) 282-3957.

WANT ADS

A-1 BUYS

'70 LTD 4-dr.
'68 Chev Sportsvan
'67 Mustang with air
'67 Volkswagen
'67 Pontiac 2-dr. Hardtop
'68 Chev Impala
'68 Fairlane Wagon
'66 Comet 4-dr.
'66 Ford 2-dr.
'65 LTD 4-dr., with air
'65 Ford Station Wagon
'65 LTD 4-dr. Hardtop
'65 Ford 2-dr.
'64 Ford 4-dr.
'64 Ford Convertible

WANT ADS

TRUCKS

'67 Ford 1 Ton Pick-up
'66 Chev 1/2 Ton Pick-up
'65 Ford 1/2 Ton Pick-up

PALMER FORD

Open Mon., Wed. & Thur.
Til 9:00
Chelsea GR 5-3271

WANT ADS

THE amazing Blue Lustre will leave your upholstery beautifully soft and clean. Rent electric shampooer \$1. Dancer's, Chelsea.

Go-Mix Fuel

For All 2-Cycle Engines

White Gas

Available at
**Gateway
Sports Centre, Inc.**

WANT ADS

**Contractor Servicing
Chelsea, Dexter and
Manchester Areas**

Complete Home Remodeling
Inside and Outside

Specializing in extra living space, recreation rooms, kitchens and paneling. Installing all aluminum products, 5" eavestroughs, custom-made awnings, windows and doors, aluminum siding in many selected colors and styles.

Please Call
DALE COOK
Chelsea 475-8863

WANT ADS

**WORK SHOE
HEADQUARTERS**

Famous Red Wing Brand
\$12.95 to \$26.95

Foster's Men's Wear

WANT ADS

HORSE SHOEING—Experienced, corrective trimming and shoeing. Prompt service. Buck Myer, Howell, Phone 1-547-546-1510.

WANT ADS

FOR SALE

WASHINGTON STREET, Brick Ranch—2 or 3 bedroom, recreation room, fireplace, drapes, new carpeting. All in excellent condition. Financing available.

121-ACRE FARM, 3-bedroom house, oil furnace and bath. Large barn and other outbuildings. Price \$44,000, 29% down.

260-ACRE FARM, About 200 tillable. Live stream and lake shore. Excellent 3-bedroom house, good barn. Price \$500 per acre.

10 ACRES, Sharon Twp. Possible location for trailer.

25 LEVEL ACRES. Ideal for homes.

WANT ADS

NO RENTALS

**R. D. Miller
REAL ESTATE**

Real Estate Broker
GR 9-5892

H. W. Buss
phone 475-8910
Evelyn White
at 475-7551 after 5 p.m.

15775 Cavanaugh Lake Rd.
Chelsea, Mich.
Post Office Box 381

List your property with Miller—fast, efficient service.

WANT ADS

KNAPP SHOES

For Cushion Comfort

APRIL SPECIALS

K-6 Farm Shoes \$15.95
Dress Wing Tips \$18.99

Robert Robbins
475-7282

WANT ADS

**Lawn & Garden
SEEDS**

Bulk or package.
Widest assortment found anywhere in the area.

Blaess Elevator Co.

Div. of Larowe Feed Co.
Phone GR 9-6511

WANT ADS

**D. EDWARDS
& SON**

**Home Maintenance
Service**

Vinyl or Aluminum
SIDING - WINDOWS
DOORS
Roofing - Roof Repair
— ALSO —
Building Maintenance
and Supplies

Phone Chelsea 479-4231
or Napoleon 536-4843

WANT ADS

TIPS

"That decorator we hired with a Standard Want Ad just can't stand constructive criticism!"

WANT ADS

FOR SALE — Small furnished house on one acre. 2900 Loeffler Rd. — 45

TOPSOIL, gravel, fill dirt, and bulldozing. Phone: 475-4381. x45

FOR SALE—1967 Nomad Travel Trailer Deluxe. Tandem axles, completely self contained, hitch, mirrors and electric brake sender. For more information call 475-7954 after 6 p.m. x45

FOR SALE—10' x 12' pontoon raft, 1 yr. old, 6.6 h.p. Chrysler outboard motor, 2 yrs. old. \$275. each or \$500. cash takes both. 475-7154 after 6 p.m. x45

WANT ADS

ATTENTION: Morality erect buildings all winter if you are in need of a commercial or agricultural building order before winter and want to save money. Quality materials and workmanship guaranteed. Call Petersburg 279-1855 collect or write to Box 84, Petersburg, Mich., for all your pole building needs see Morality Pole Builders today. 18tf

GARDEN PLOWING and fitting. Phone 475-7557. 45

WANT ADS

WANT ADS

WANT ADS

Custom Slaughtering

By Appointment

Complete Food and Meat Processing Service

Frozen Food Lockers

**Frigid Products
LOCKER DEPT.**

Phone GR 5-8280

WANT ADS

**RUMMAGE SALE
and Bake Sale**

Friday, May 1

9 a.m. to 9 p.m.
Sylvan Town Hall, Chelsea

Rummage items may be brought to Sylvan Town Hall any time Thursday, April 30.

ANTIQUES from the SPAULDING FARM will be featured.

For further information call 475-8055 or 475-7233.

Proceeds go to
Spaulding for Children

WANT ADS

COOK

For Camp in Pinckney Area 2-bedroom Cottage - 10 weeks Write LYNN TIPTON 618 Superior, Toledo, Ohio 43604

WILL PLOW and fit your garden. Call 475-2508. Don Proctor. -49

**Formal Wear
RENTAL SERVICE**

Prom - Weddings - Special Events 6 different colors.

Foster's Men's Wear

WANT ADS

**Formal Wear
RENTAL SERVICE**

Prom - Weddings - Special Events 6 different colors.

Foster's Men's Wear

WANT ADS

**Chelsea Landfill
Permit Cards**

for
**Lyndon Township
Residents**

May be picked up from
GEORGE BAUER, SUPERVISOR
19835 Waterloo Rd.
475-4053

DORIS M. FUHRMANN, CLERK
Roebecke Rd., South Lake
479-1537

MARY CLARK, TREASURER
11437 Boyce Rd.
479-4084

Doris M. Fuhrmann
Lyndon Township Clerk

WANT ADS

**Eibler, Frisinger
& St. Amour
REALTORS**

Phone 475-8681
Paul Frisinger, 475-2821
Herman Koehn, 475-2613
George Frisinger, 479-4161

**CHELSEA ANN ARBOR
DEXTER**

Farms - Homes - Land - Lake Properties

Member Ann Arbor Board of Realtors

Multiple Listing System

WANT ADS

New Cars On Sale

1970 Delta 88 Holiday Coupe
Sticker \$40,769 Sale \$38,418.82

1970 Delta 88 Holiday Sedan
Sticker \$45,809.93 Sale \$37,638.86

**Sprague
Buick-Olds-Opel, Inc.**

1600 S. Main St., Chelsea
Phone 475-8664
Evening 475-6271 or 475-8240
Open evenings by appointment.

WANT ADS

Everybody's Happy ...

"Smiling Service" works two ways here. Try it and see!

You'll leave us smiling with satisfaction in our friendly, heads-up service. We'll be smiling with satisfaction in a new friend made.

PURE OIL PRODUCTS

JIM'S PURE SERVICE

Tires - Batteries - Tune-Ups - Brake Service - Wheel Alignment

PHONE 475-2822 501 SOUTH MAIN

WANT ADS

PIANO TUNING, Chelsea and area. Facilities for reconditioning and rebuilding. Used piano sales; reconditioned grand and uprights. E. Eklund. 426-4425.

REAL ESTATE

Do you want a home or cottage on a lake, a farm or country home, a building site? We have them.

**Eugene R. Young,
Broker**

Phone 475-3792
Mary Allen, 879-3882
Virginia Visel, 426-4589

WANT ADS

**For Low Cost
Floor Covering**

We have small and large pieces, ends of rolls, etc. of linoleum and carpeting at close-out prices. Many sizes and colors to select from.

MERKEL BROS.

WANT ADS

**GOOD WILL
USED CARS**

SPRING SPECIALS

'68 Chev. V-8\$1195
'68 Catalina 2-seat wagon\$2145
'68 Catalina 4-dr. sedan\$1799
'67 Fairlane V-8 hardtop\$1195
'68 Plymouth 3-seat wagon\$1095
'68 Catalina 4-dr. sedan\$995
'68 Catalina hardtop\$1145
'65 Catalina 4-dr. hardtop\$895
'65 Chev. 4-dr. hardtop\$895
'65 Impala SS Conv.\$995

DEMONSTRATOR

1970 Tempest T-37 Hardtop, Hydraulic, power steering, radio, white wall tires, wheel covers and carpet\$2695

**Harper Pontiac
Sales & Service**

CHELSEA
Phone 475-5311 days,
761-2999 evenings.
Open evenings by appointment

WANT ADS

USED TRACTOR TIRES—Large inventory on hand. Also used passenger - truck - grader tires. Jackson Tire Brokers, M-106, M-107, Mich. Ph. 596-2925.

Real Nice Old Cars

1968 Olds 88 4-dr hardtop\$495
1963 Pontiac Catalina Wagon\$695

USED CARS

1967 Chev Impala 2-dr hardtop Super Sport\$1495
1967 Pontiac Catalina 2-dr. hardtop vinyl top\$1495
1967 Chev Malibu Cpn., 4-speed\$1395
1967 Ford Galaxie 500 2-dr. hardtop\$1295
1966 Buick LeSabre 4-dr. sedan (real nice)\$1195
1966 Plymouth Sport Fury 2-dr. hardtop\$1195
1966 Pontiac Catalina Conv.\$1095
1966 Olds 88 4-dr. sedan\$1095
1965 Ford Station Wagon, auto trans, power steering\$795
1965 Comet 4-dr., V-8, stick shift\$495
1964 Falcon 2-dr.\$175
1962 Corvair, auto trans. (as is)\$150

WANT ADS

Real Nice Old Cars

1968 Olds 88 4-dr hardtop\$495
1963 Pontiac Catalina Wagon\$695

WANT ADS

USED CARS

1967 Chev Impala 2-dr hardtop Super Sport\$1495
1967 Pontiac Catalina 2-dr. hardtop vinyl top\$1495
1967 Chev Malibu Cpn., 4-speed\$1395
1967 Ford Galaxie 500 2-dr. hardtop\$1295
1966 Buick LeSabre 4-dr. sedan (real nice)\$1195
1966 Plymouth Sport Fury 2-dr. hardtop\$1195
1966 Pontiac Catalina Conv.\$1095
1966 Olds 88 4-dr. sedan\$1095
1965 Ford Station Wagon, auto trans, power steering\$795
1965 Comet 4-dr., V-8, stick shift\$495
1964 Falcon 2-dr.\$175
1962 Corvair, auto trans. (as is)\$150

WANT ADS

SHOES

Big Selection
Boys, Girls
Ladies, Mens
1/3, 1/2 and more
off

**DANCER'S
BARGAIN FLOOR**

WANT ADS

SHOES

Big Selection
Boys, Girls
Ladies, Mens
1/3, 1/2 and more
off

**DANCER'S
BARGAIN FLOOR**

WANT ADS

**10 Name-Brand
Carpet Lines**

for your home or business

Phone 313/475-8621

Ask us to show samples at your home or business.

Absolutely no obligation or sales pitch.

Or, see complete selection at store, open Monday and Friday nights until 9:00. Prices are very competitive.

Professional decorating consultation.

**Merkel Furniture
& Carpet**

Main Street in Chelsea, off I-94

WANT ADS

**REAL ESTATE
FOR SALE**

4 LARGE BEDROOMS — Roomy kitchen with built-in range and oven. Gas heat. \$21,000. Terms available.

SPOTLESS—2 bedrooms, separate dining room, 1 1/2-car garage. Aluminum siding. Ideal for a couple. \$22,000.

BRICK COLONIAL—A home with everything, 4 bedrooms, central air conditioning, sauna, large screened porch, scenic view, etc. Washington St. address.

INVEST FOR THE FUTURE—7 1/2 acres. Has village water, electric and gas. 745 ft. of R.R. frontage. 3-bedroom house to provide current income. \$30,000 with terms.

**CLARENCE WOOD
BROKER**

646 Flanders St.
Phone 479-4603

WANT ADS

PROMS - WEDDINGS

The New
EDWARDIAN TUXEDO

Also, Regular Black or White Tux.

**STRIETER'S
Men's Wear**

FREE REGISTERED German Shepherd. Good tempered, fine with children, excellent watchdog. 2 1/2 years old. Ph. 475-2926.

**YARD GOODS
ZIPPER - THREAD
NOTIONS**

**DANCER'S
BASEMENT STORE**

WANT ADS

**REAL ESTATE
FOR SALE**

LOCATED ON LAKE. — New 2-bedroom home on 2 lots. This home is all modern, oil heat. Must be seen to appreciate.

55 ACRES—Approved for subdivision.

**LISTINGS
NEEDED**

Kern Real Estate

618 S. Main St., Chelsea
Phone 475-8563.

WANT ADS

WANTED

All types cement and block work. Poured walls, floors, drives and foundations.

CECIL CAUDILL

Phone (517) 851-3847.

WANT ADS

WANTED

All types cement and block work. Poured walls, floors, drives and foundations.

CECIL CAUDILL

Phone (517) 851-3847.

—SPECIALS—

ALL-BEEF
Hamburger . . . 3 lbs. \$1.79

ECKRICH ALL-MEAT
Bologna . . . 1-lb. pkg. 79c

FRESH, CRISP
Head Lettuce . . . 2 for 39c

CHOICE
Rib Steaks lb. 99c

FRESH
Spare Ribs lb. 69c

88-COUNT CALIFORNIA
Oranges doz. 79c

Also: Leon's Delicatessen Foods

SCHNEIDER'S

MEATS - GROCERIES

PHONE 475-7600 121 S. MAIN ST.

WANT ADS

EXPERIENCED PAINTER looking for part-time work. Interior or exterior. Very reasonable, free estimates. 475-7878. 17tf

CUSTOM BUILDING

and
REMODELING

Chelsea Associated Builders, Inc.
Phone 475-8182 38tf

COUPLE WISHES TO RENT old farm house or house in country with two bedrooms and fireplace. In Chelsea-Manchester area. Ph. 682-9863. 43tf

PRINTING for the wedding—One of the largest assortments in this area. Album prices discounted 10%. John's Shop, call 475-7500. 45

MASSEY-FERGUSON
LAWN TRACTORS
7 h.p. electric start \$635
10 h.p. electric start \$965
12 h.p. electric start \$1,170
Prices include mower.

20-ft. Thompson, 200 h.p. fiber-glass \$4,800
North Lake Sales & Service
(Formerly Merritt's Service)
14050 N. Territorial Rd., Chelsea
Phone 475-7448 x45

Female
Office Help Wanted
Clerk-typist in order dept. Must be able to type accurately and handle phone. Starting rate \$2.70 per hour plus fringe benefits. 40-hour week. Call Mrs. Miles for appointment. Phone 475-8619.

Fortune Industries, Inc.
Chelsea-Dexter Rd.
x44tf 9523

WANT ADS

CARPET CLEANING by Burke. 12 cents a square foot, needs over night to dry. In Chelsea call Merkel Brothers, 475-8621. 39tf

WORK SHOE
HEADQUARTERS

Famous Red Wing Brand
\$12.95 to \$26.95

Foster's Men's Wear

'69 PLYMOUTH Road Runner, 383, 4-speed, bucket seats, tape player, low mileage. \$2,295. Call after 5 p.m. 428-2931. 43tf

CLOGGED
SEWER

Reynolds Sewer Service

We Clean Sewers Without Digging
Drains Cleaned Electrically
FREE ESTIMATES
2-YEAR GUARANTEE
Phone Ann Arbor NO 2-5277

"Sewer Cleaning Is Our Business—Not a Side Line"
KEROX COPIES made. First 20 at 20 cents each. Over 20, special prices. Merkel Brothers. 25tf

YARD WORK wanted by 13-year-old boy. Ph. 475-2785. 45

GARDENS PLOWED and fitted for planting. Phone 475-8031. Call anytime. 45

WANTED—Interior painting, wall washing, and wall papering jobs. Work guaranteed. Call (517) 789-6957 or (517) 787-4863. 47

ST. BARNABAS LUNCHEON case, salad, roll, cookie, Thurs., May 14, 11 to 1:30. Tickets, \$1.50. Call 475-5301 or 479-5883. 147

HELP WANTED—Vegetable farm. Phone 475-7342, 6771 Peckinham Rd., Manchester. 44tf

TRAVEL TRAILERS—13 ft. and up, 10x55 ft. trailers. John R. Jones Trailer Sales, Gregory, Mich. Phone 498-2855. 43tf

VACUUM CLEANERS—Electrolux, authorized sales and service. James Cox, Manchester. Ph. 428-2931 or 428-8921. 42tf

FOR SALE—Two western saddles, blankets, bridles, bits, etc. 645-9523. 45

WANT ADS

ATTENTION Working mothers—Will care for your children in my home while you work. Mrs. Judy Boyer, 475-8055. 29tf

PURE MAPLE SYRUP for sale. Made by Mason Future Farmers of America. One gallon, \$7; 1/2 gal., \$4; 1 qt., \$2.25; 1 pt., \$1.25. Orders taken at 428-8321. x45

FOR SALE—Base guitar and amplifier, in perfect condition. \$225. 475-2897 after 4 p.m. x45

PUPPIES FREE to good homes. 475-2646. 1221 Freer Rd., Chelsea, George Knickerbocker. x45

FOR SALE—3-bedroom home. Oak floors, some paneling, new gas furnace, 4-inch 176-ft deep well, full basement. On 1/2 acre of land. Located 1 mile south of Stockbridge, 5697 M-52, 10 miles north of Chelsea. Priced reasonable. Ph. 851-8830. 45

WANTED—Donations of useable items for garage sale by Action Group of First United Methodist Church. Please call 475-8465 or 475-8428. 45

HAMMOND ORGAN teachers wanted to teach in their own homes. Call Grinnell Brothers, Ann Arbor, 682-5667. 34tf

AIRLESS SPRAY PAINTING—Interior and exterior. Pinckney, 878-3245. 25tf

TREE REMOVAL DONE—Also buyers of standing timber and walnut trees. Chelsea 475-7631. 34tf

RABBITS and rabbit cage for sale. Call 479-6841. x45

COUNTRY HOME for rent in Manistota area. Also near Portage Lake. 5 rooms with full basement. References. (517) 782-6916 after 4:30 p.m. or week-ends. x45

FOR SALE—1967 19-ft. Holiday Traveler Trailer. Like new, less than 1,000 miles. Self contained. Sleeps 6. \$2,800. Call Chelsea 475-8308. 46

SCHNAUZER PUPPIES, miniature. Registered AKC males and females. Champion sired \$100 and up. 428-5596. x45

FOR RENT—Attractive, partially furnished, second-floor apartment for married couple. No children, no pets. Ph. 479-5441 after 5 p.m. x45

FOR SALE—DeKalb sweet corn seed, alfalfa, Sudax field corn. Phone 426-3565, Lloyd Boyce. x46

HELP WANTED—15-18-yr.-old boy for mowing and general yard work. 4 hrs. per week. \$3.75 per hr. Ph. 475-8958. 45

ARE YOU LOOKING for a career in public relations here in Chelsea? We are looking for a person with a high school education and some typing ability. Must have car. Ph. 665-5785. x45

FOR SALE—8 acres, two miles east of Chelsea on Old US-12. Call Stockbridge 651-8301. 45

FOR SALE—Roll-away bed with inner-spring mattress, \$225; crib bed, \$20; chair, \$35. Ph. 479-6591. Mrs. Wesley Ellenwood. 45

ROBERT PATRICK for home improvement, building and maintenance. Ph. 475-7460. 45tf

FOR SALE—Floor-length, yellow formal, size 16, like new. Ph. 475-2749. 45

GOLF FOR \$1.00 at Willow Creek Golf Course at Stockbridge, any week-day until noon, \$1.50 afternoons, week-ends and holidays. 45

GOLF INSTRUCTIONS start May 2 at Willow Creek Golf Club, Stockbridge. John Sample, Pro. Call 851-4356 for an appointment. 45

LOST—Puppy of mixed breed. Black and white with brown facial markings. Face looks like poodle. Answers to name "Melko." Child's pet. Lost from Madison Street, April 22. Reward. Phone: 475-2750. 46

WANT ADS

SEE US for transit mixed concrete. Klunipp Bros. Gravel Co. Phone Chelsea 475-2530, 4920 Loveland Rd., Grass Lake, Mich. x40tf

GARDEN PLOWING and tilling. Phone 475-7557. Clarence Trinkle, 320 East St. 45tf

TOPSOIL, gravel, fill dirt, and bulldozing. Phone: 475-4881. x45

FOR SALE—2 trombones, used. King and new Conn. Phone: 475-8353 after 4 p.m. x45tf

FOR SALE—'61 Chevy, 2-dr. Bel Air 6-cyl straight stick, \$25 cash. In fair condition. Ph. 479-5336. x45

FOR RENT—House trailer, Chelsea district, 1 or 2 adults, year-round occupancy. On 150-acre private estate with private lake. Hunting and fishing privileges. 479-7946. 45tf

1-ACRE PLOT 1 1/2 miles west of Chelsea on blacktop, ideal for walk-out basement. \$3,500 cash. Agent 475-7493. 45

FOR SALE—Meat rabbits, live or dressed. Also for pets. Phone 479-5983. 45

GARAGE SALE at 128 W. Middle April 27 through May 5. Furniture and dishes. 45

AUCTION every Saturday, 7 p.m., 15600 Herman Rd., Manchester. New and used furniture, some antiques. Will sell consignments. Ph. 428-3842. 2

WANTED TO BUY—Household goods or estates. Ph. 428-3842. 2

FOR SALE—Gas stove, good condition. May be seen at 421 McKinley St. Ph. 475-2884. 45tf

WANTED: Part-time work of any kind by 16-yr.-old boy. Call 475-2527. 46

HELP WANTED, Male—Mature, honest shift leader. Apply in person to Ed Green, 295 S. Main, Gallup-Silkworth Pump & Pantry, Chelsea. 45tf

'69 FORD—See Bill at Farmers' Supply Co. 45

FOR SALE—Remington Noiseless typewriter, R. C. Allen electric adding machine. Phone 475-7632 after 5 p.m. 43

EXPERIENCED DRESSMAKER will make for the. Also sewing including bathing suits, Hemming and alterations. Beverly Wengren, Phone 475-8768. 45

AUCTION—Every Sunday beginning May 3, 1 p.m. Terms of sale, cash. Not responsible for accidents. New and used furniture. Open for retail sale and consignments, 9 a.m. to 6 p.m. daily. Butch Honnick, 120 N. Main St., Manistota, Mich., 596-2925. 45tf

CARD OF THANKS
We wish to extend our heartfelt thanks and appreciation for the acts of kindness, messages of sympathy and beautiful floral offerings received during our recent bereavement in the loss of our husband and father. We especially thank the Rev. Donald Fry, Waterloo Village WSCS, and friends and neighbors who cared for the family at this time.

The family of
Donald W. Harr.

IN MEMORIAM
In memory of Alojzy J. Policht who passed away two years ago today, April 30, 1968. Missed by his family, Mr. and Mrs. Howard O'Dell, Mr. and Mrs. Vernon O'Dell, Michael, Susie, Al, Harry, and Doris.

In one hour a modern combine can harvest enough wheat to bake 20,000 loaves of bread, according to farm machinery engineers.



SISTER MARIA ROSA, OSF, appeared before the Kiwanis Club Monday night to request their help in her special project, supporting a home for orphans in Honduras.

Catholic Sister from Honduras
Tells of Work with Orphans

The Kiwanis Club was presented with an interesting program by Sister Maria Rosa, OSF, of Tegucigalpa, Honduras, at their Monday, April 27 meeting. Sister has started a "village" within a village of 25,000 people. This "village" houses more than 300 orphans, homeless from birth to 18 years of age. Each child lives in a family unit (four-room home) with six or seven other children and a young woman who serves as their "mother."

The "village" is composed of 50 homes which have been built with private donations from all over the world as well as the individual efforts of Sister Maria Rosa. In the past three years, the program has grown from only caring for a handful of children to the care of more than 300 youngsters.

Sister Rosa has been in the Ann Arbor area speaking to various groups in an effort to find further aid for the children. As medical and dental facilities are so scarce, Sister is looking for aid in establishing a station to serve, not only the children of the village, but also the other children in the remaining surrounding village of 25,000 people.

Problems of Single Adoptive
Parent Studied on TV Feature

East Lansing—"And Baby Makes Two" takes a sensitive look at the sometimes frustrating, but ultimately joyous, process of becoming a single adoptive parent. Friday, May 8, at 1 p.m. on WMSB (Channel 10), Michigan State University television.

Callie Turner, a single, 43-year-old nursing supervisor at a Chicago hospital, had thought about adopting a child for a number of years, but only started seriously considering the possibility when she heard about single parents' adoptions in Los Angeles. She applied to the Chicago Child Care Society, which specializes in "hard-to-place" children—Negro, Indian, Oriental and those of mixed racial backgrounds—and found enthusiastic response.

This program follows her from her first call to the Society to inquire about adoption, through

interviews with the Society and the long wait that finally brought Callie together with two-and-a-half-year-old Lisa.

Mrs. Mariam Mitchell, Society supervisor, tells of the new attitude toward the single parent, as a responsible parent and describes the character of the Society, which has pioneered inter-racial adoptions in the Chicago area.

Other WMSB highlights include: NAVAJO INDIANS—

"NET Journal" tells the story of the Navajo Indians on "The Long Walk," Sunday, May 3, at 4:30 p.m.

Talking with some of the older Navajos, the program explores Indian legends, culture and relationships with the United States government. Though the older Indians fear their culture is vanishing, there is a new fight under way, created by Indians who have gotten together in cities and universities, who function in urban USA but who keep strong ties to their tribes and reservations. They are being heard from coast to coast and are determined to fight for Indian rights and ways to maintain their Indianness.

The film also reports on the Navajo Indian's average income, death age, dropout rate and suicide rate.

BLACK ENTERTAINMENT—

Dynamic civic leader and New York deejay Hal Jackson hosts "Soul!" Sunday, May 3, at 2:30 p.m.

Carla Thomas, Queen of the Memphis Sound, sings a medley of her hits, which include "Gee Whizz," "B-A-B-Y" and "The Time for Love."

Jackson talks with James Houghton, who heads the organization, "Fight Back." The organization is made up of black and Puerto Rican construction workers who are working to enforce new federal regulations regarding open employment on construction jobs. Headquartered in Harlem, "Fight Back" acts as an employment center for interested black and Puerto Rican workers.

YES

WE ARE MAKING
LONG-TERM FARM
REAL ESTATE
LOANS

SEE US

Ann Arbor, Mich. 48103
P. O. Box 1006
Ph. 769-2411 3645 Jackson Rd.

BURIED UNDER BUTTONS

New York—Six women were literally buried under thousands of buttons when two large metal storage shelves collapsed at the Life Button Company, Inc. The women

were treated for back pains at a hospital after policemen and employees dug them out.

People who hurry through this life meet death that much earlier.

What's New!
The EDWARDIAN TUX
Stylish New Black Tuxedo

Chelsea High Prom Orders Should Be in
Not Later Than May 2nd.

Reg. White Tux by May 8th.

STRIETER'S MEN'S WEAR

"The Place To Go for Brands You Know"

TODAY'S THOUGHT

By LOUIS BURGHARDT

Victory vs. defeat. Victory is not always commendable. And surely, defeat need not be disgraceful.

In human experience, there are levels in both victory and defeat. For example, when we see a bewildered man defeated because he lacked the courage to win, we pity his pathetic picture. But, when we see a courageous man going down to defeat after trying his best to win, we glory him in defeat. At times it can even be a tragic defeat. This is especially true if a principle of justice, integrity, fair play or personal honor is involved.

None of us can win every time. How we lose is often more important than how we win. To succumb or be subdued because we lack the courage for the struggle to win is the only time disgrace can be linked to defeat. Actually, it is possible to win when one loses. . . . BURGHARDT FUNERAL HOME, 214 East Middle St., Chelsea, Mich. Phone GR 5-4141.

—SPECIALS—

ECKRICH SKINLESS

Hot Dogs lb. 69c

1-LB. CARTON SEALTEST

Cottage Cheese 30c

13-OZ. BAG ADAMS

Potato Chips 55c

1-LB. BOX NESTLE'S

Chocolate Quik 38c

12-OZ. JAR SMUCKER'S ASSORTED FLAVORS

Ice Cream Topping . . 25c

We have bulk and package garden seeds.

KUSTERER'S
FOOD MARKET

DIAL 475-2721 WE DELIVER

LOT OWNERS

What Makes the LEDO
Your Kind of Home?

★ elegant living room ★ guest closet ★ country kitchen ★ Mediterranean styled cabinets, dining space ★ ceramic bath ★ three bedrooms ★ full basement ★ two-car garage ★ all-aluminum exterior ★ stove & refrigerator ★ carpeting throughout.

TOTAL PRICE: \$18,900

(Septic field and well not included)

Call now and beat the summer price increase — you'll be glad you did. We have hundreds of plans to choose from and we can beat anybody's price, offering better quality and professional services.

W. C. WEBER CONSTRUCTION CO.

17 Years of Service to the Chelsea - Dexter - Manchester Area
12290 JACKSON RD., CHELSEA

PHONE 475-2828

As featured in the pages of
Better Homes Home Building News
House Beautiful Houses and Plans
House & Garden Building Guide

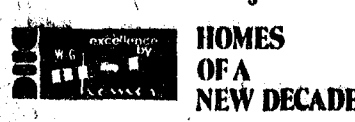

HOMES
OF A
NEW DECADE

CHELSEA STATE BANK

Member Federal
Reserve System



Member Federal
Deposit Insurance Corp.

Community Calendar



Chelsea Scholarship Fund Committee will meet Monday, May 4 at 7:30 p.m. in the Homemaking Center at the high school.

Cavanaugh Lake North Sylvan Grange at 8 p.m. Tuesday, May 5, at Adam's home, 114 N. East St. Ruth and Bertha Kate Reimenschneider are hostesses. Bring own table service.

Chelsea Rod & Gun Club work bee, Sunday, May 3 at Pineview. Breakfast will be served beginning at 7 a.m. for volunteer workers.

Senior Citizens sewing every Tuesday afternoon at Korner House. Fun night every Friday night, 7:30 p.m., Korner House.

Social party, Thursday, May 7 at 7:30 p.m., Korner House.

Chelsea Rebekah Lodge No. 130 May 5 at 8 p.m. District No. 12 officers visitation night. Committee: Marion Pickell and Phyllis Harook.

Rummage and Bake sale featuring antiques from Spaulding Farm will be held at Sylvan Town Hall, on Friday, May 1 from 9 a.m. to 9 p.m. All proceeds to Spaulding for Children. adv45

There will be a wide-awake 4-H club meeting May 2 at 1:30 p.m. at the home of Mrs. H. C. Powers.

St. Mary's Parish Mother-daughter pot-luck supper at St. Mary's school hall, Monday, May 4, 6:30 p.m.

Volunteer Services Department at St. Joseph Mercy Hospital announces morning or evening classes for adult volunteers, to be held May 4, 5, and 6. Men and women, including retirees, are needed and are invited to phone or stop by the Volunteer Office to register for the classes or to learn more about the volunteer program at the hospital.

Senior Citizens Fun Night every Friday night at Korner House 7:30 p.m.

Inquiries regarding the Chelsea blood bank may be directed to Harold Jones at Cavanaugh Lake in the event that Mrs. Dudley Holmes is unavailable.

Celebrate Spring at St. Barnabas luncheon: casserole, salad, roll, cookie Thursday, May 14, 11 a.m. to 1:30 p.m. Tickets, \$1.50. Call 475-5301 or 475-5983. adv 47

Square-dance Club, 7:30 p.m. May 4, Dexter High school. Call: er, Connie Elchhorn. adv19

Regular communication Olive Lodge, No. 156 F&AM, E. A. degree Tuesday, May 5, 7:30 p.m.

American Legion Auxiliary Mother and Daughter Banquet, Tuesday, May 5, 6:30 p.m. potluck. American Legion Home, Cavanaugh Lake. Regular meeting follows it 8 p.m.

Boy Scout Troop 425 bake sale at Longworth Plating, Saturday, May 9, 10 a.m. to 2 p.m. adv46

Limaneers with Mrs. Earl Whitney Thursday, May 7, at 12:30 p.m.

Luncheon being served at First Congregational church, 11-1:30 p.m., Thursday, April 30, the day of the House. Tour. Tickets at Patty Ann Shoppe and Chelsea Drug Store. Nursery available. Downtown, \$1.50. adv45

Chelsea Methodist Home Volunteers will meet at the Methodist Home at 9:30 a.m. May 1. This is a change of date because the group will now meet on the first Friday of each month.

Senior Citizens are serving every Tuesday afternoon at Korner House. Fun night at Korner House, every Friday, 7:30 p.m.

Boy Scout Troop 420, paper drive. Bring papers to Stop & Shop parking lot May 2, or contact troop members for pick-up. adv45

American Legion and Auxiliary hospital equipment available by contacting either Mr. or Mrs. Eugene Martin, at 475-5867 after 4 p.m.

TOPS Club at library. Wednesday afternoon group, 12:30 p.m. For information call 475-2592. Thursday evening group, 7 p.m. For information call 475-8720.

Landfill Identification Cards Available To Village Residents

New landfill identification cards are available to all residents of the Village of Chelsea. The old landfill cards will be honored until May 31. New cards may be picked up at the Electric Light & Water Office.

DEATHS

Herbert R. Roy Dies Saturday at Medicenter Following Brief Illness

Herbert R. Roy, 86, 220 South St., Chelsea, died Saturday, April 25, at the Medicenter after a brief illness.

He was born Aug. 19, 1883, in Monro Road, Ontario, Canada, the son of Mr. and Mrs. William H. Roy. He married the former Clara Josephine Heselschwardt on Aug. 8, 1917. She preceded him in death in March, 1966.

Mr. Roy was a member of the Volunteer Fire Department for several years and was employed at Hoover Ball & Bearing for 30 years until his retirement in 1956. He had been a butcher in the area for many years.

Survivors include four sons: Stewart of Chicago, Joseph of Alpena, Robert and Phillip of Chelsea; a daughter, Mrs. Floyd (Jean) Bock of Dalton, Ill.; 12 grandchildren; and two great-grandchildren. All his brothers and sisters preceded him in death.

Funeral services were held at Staffan Funeral Home at 1:30 p.m. on Wednesday, April 29, with the Rev. George Nevin officiating. Burial followed in Mt. Olivet Cemetery.

Oscar W. Kalmbach

Life-Long Sylvan Resident Dies at Ann Arbor Hospital

Oscar W. Kalmbach, 76, of 17380 Garvey Rd., Sylvan township, died Tuesday, April 28 at St. Joseph Mercy Hospital, Ann Arbor, after a brief illness. He had farmed at the Garvey Rd. address all of his adult life. He was born at the same address on Oct. 23, 1893, a son of Frederick and Mary Rienschneider Kalmbach.

On Aug. 10, 1918 he was married to Alma Kalmbach, who survives. They celebrated their Golden Wedding Anniversary in 1968. Also surviving are three daughters, Mrs. Leon (Betty) Sander-son of Grass Lake; Mrs. James (Carolyn) Beal of Saline and Mrs. James (Donna) Gaunt of Chelsea, as well as seven grandchildren. A sister and a brother preceded him in death.

Mr. Kalmbach was a member of Salem Grove Methodist church, the Chelsea Community Farm Bureau and was a 51-year member of Cavanaugh-North Sylvan Grange.

Funeral services will be held today (Thursday), April 30 at 2 p.m. at Salem Grove Methodist church with the Rev. Frederick Atkinson officiating. Burial will follow in the church cemetery. Arrangements were made by the Burghardt Funeral Home. The family suggests that those desiring to do so may make memorial gifts to Salem Grove Methodist church in Mr. Kalmbach's memory.



RUTH CRAWFORD, daughter of Mr. and Mrs. Robert M. Crawford of 150 Cavanaugh Lake Rd., appeared with the Alma College A Capella Choir in concert Sunday, April 26 during the morning worship services at the First Presbyterian church in Jackson. Ruth, a 1969 graduate of Ann Arbor Pioneer High school in Ann Arbor, is a freshman at Alma majoring in drama.

Grass Fires Abound

Chelsea fire Chief James Gaken reported the occurrence of ten or eleven grass fires this past weekend but said that damage in each case was minimal.

After-dinner speakers, we have concluded, do not often earn their dinners.

Treak Team Swarms Over Milan, 79-39

(Continued from page one)

Jim Wojcicki captured the pole vault at 12'6" and Mike McGinn, Kim Aronson, Dan Hoover, and Jim Wojcicki won the mile relay in 3:30.5 breaking both the meet and school records.

Placing in other events were: Mike McGinn, third place in the 880-yd. run with a 2:02.5, Kim Aronson, fourth place in the 440-yd. run with a time of 52.6 seconds; Larry Gorton, fourth place in the 180-yard hurdles in 22.5 seconds, and Karsten Kargel fifth place in the high jump with a jump of 5'8".

This week, Chelsea will meet Lincoln on Thursday, April 30 and will attend the Albion Relays Relays, on Saturday, May 2.

Their next home meet will be Tuesday, May 5, at 4 p.m. against South Lyon. The meet to watch is the one scheduled for Thursday, May 7 against Saline, according to Coach Bert Kruse.

Personal Notes

Mr. and Mrs. Sam Howard and Mr. and Mrs. Roy Bohenna of Pierce St., have returned from a two-week vacation in Florida. While there, they visited with friends and relatives in St. Petersburg, Key Largo, and Daytona Beach.

Mr. and Mrs. George Knoll were in Troy, last Saturday to attend the funeral of Frank VanConant. Mrs. VanConant, the former Linda Knoll, is a sister of George Knoll. VanConant was a Spanish-American War veteran.

Baseball Team Dissension Denied

(Continued from page one)

In response to questions about a rumor that his baseball team is having unity problems and is threatening to quit, Coach Genke said, "The boys I have on the team are the ones who love baseball. They are closely knit and unified despite our hitting slump."

It's true I had to get rid of a couple of boys who had attitude problems and were causing dissension among the boys. Right now, we are just not hitting the ball but it is not a result of any disharmony of the team."

Subscribe today to The Standard!

Kindergarten...

(Continued from page one)

date. It is hoped that fathers and mothers will both attend. Please bring the child's birth certificate, which the school must see at this meeting or before opening day. This is a demand made by the State Department of Education and may not be waived.

Fight Dirty Pictures!

Clean up your TV

with a CHANNEL MASTER

Color Vector

ANTENNA

The first totally new antenna in Color Television history! An exclusive development by Channel Master, world's largest TV antenna and accessory manufacturer. Appearance as revolutionary as its performance. Cuts ghosting, snow and smear with more color and black-and-white picture ability than other antennas nearly twice the size. Twelve models: VHF and UHF/VHF/FM.

See your nearest CHANNEL MASTER COLOR VECTOR Reception Specialist.

See Us for Your Antenna Needs!

OPEN FRIDAY UNTIL 9 P.M. CLOSE SATURDAY AT 4 P.M.

FRIGID PRODUCTS

LLOYD R. HEYDLAUFF

113 N. MAIN STREET

PHONE GR 9-6651

GIANT OPEN HOUSE

SELLABRATION

HELD OVER UNTIL SATURDAY, MAY 2nd

BE SURE TO ATTEND

DOOR PRIZES!

- ✓ 18" PORTABLE TELEVISION
- ✓ ALUMINUM STORM DOOR
- ✓ FOLDING ACCORDION DOOR
- ✓ ELECTRIC HEDGE SHEARS
- ✓ GARDEN SPADES
- ✓ OVER 50 PRIZES IN ALL

SPECIAL PRICES

(Valid Until May 2nd)

- ✓ Latex Wall Paint, per gal. . . \$1.99
- ✓ Steel Lawn Rake . . . \$1.88
- ✓ Prefinished Paneling
 - 4 x 7 sheets . . . \$2.39
 - 4 x 8 Sheets . . . \$2.79
- ✓ Black & Decker 7 1/4" Saw . \$19.95
- ✓ 1/4" Plywood, 4 x 8 sheets . \$2.49

DEMONSTRATIONS!

SATURDAY, MAY 2nd

'How To Antique Furniture'

REFRESHMENTS!

Coffee - Cookies - Polish Pickles

CHELSEA LUMBER COMPANY

'Where the Home Begins'

Dial GR 5-3391

AGRICULTURE IN ACTION

by GARY A. KLEINHENN
Michigan Farm Bureau

★ Let the Sun Shine

There has been a lot of talk about pesticides, and unlike the talk about the weather where nothing is done, a lot of positive action for safety is being taken by the Michigan Department of Agriculture to keep the record straight.

The Michigan Department of Agriculture put tax dollars to work with the creation of the Inter-Agency Pesticide Review Agreement. It gives other governmental agencies the opportunity to evaluate poisons and pesticides before final approval is given these products to enter the public marketplace.

Members of the agreement are real "naturals" concerned with man, his air, land and water. Participants are the Department of Natural Resources, Department of Public Health, and the Water Resources Commission.

Business has been heavy too. During the course of the past year more than 5,000 registrations of poisons and pesticides were reviewed by the MDA, and of this number nearly 700 reviews were instituted by the three participating groups. Encouragingly, 668 of the 700 passed the scrutiny of inter-agency scientists. Thirty-two cases are still being studied.

This checking system maintains the farmers' and general consumers' confidence in the safe pesticides on the public market. The orderly process reinsures the facts. It takes the emotion out of pesticide issues and disrupts suspicions used to the advantage of mongers of scare campaigns. Looking at it another way, facts clear the air, they let the sun shine in.

The "nuts and bolts" of the inter-agency are fastened to the facts. The inter-agency agreement requires a scientist from each agency to act on its behalf with the MDA. Before evaluation, a plan of specific chemical formulation and types of uses must be submitted. Underlined is the requirement that scientific evidence must back up all objections. Objection to a product demands accompanying scientific evidence which is reviewed by the MDA. This department takes the concluding steps, based on all scientific and administrative review. Prior to final decisions, reviews are forwarded to the inter-agencies.

Any differences of evaluation by the agencies and the MDA are usually resolved through consultation with the agencies.

Sgt. Leonard Cross Awarded Two More Air Medals in Vietnam

With U. S. Combat Air Forces, Vietnam—U. S. Air Force Staff Sergeant Philip J. Cross, son of Mr. and Mrs. Leonard E. Cross of 139 Dewey St., Chelsea, Mich., has been decorated with his second and third awards of the Air Medal at Phan Rang AB, Vietnam, for air action in Southeast Asia.

Sergeant Cross, an aircraft loadmaster assigned at Phan Rang, was cited for his outstanding airmanship and courage on successful and important missions completed under hazardous conditions.

He serves with the 310th Tactical Airlift Squadron, a unit of the Pacific Air Forces, headquarters for air operations in Southeast Asia, the Far East and the Pacific area.



While making repairs
protect your loss of
normal business profit
with

**Business
Interruption
Insurance**

See your A-D Man

**A. D. MAYER
AGENCY, INC.**

115 Park St. Chelsea
"Your Protection Is Our Business"
Phone 479-5061

**Auto-Owners
INSURANCE COMPANY**

THE SUPERMARKET THAT'S JUST A LITTLE BIT BETTER

Stop & Shop

14901 Old U.S.-12
Corner at M-52
Chelsea



If You Like Savings,
You'll Love Our

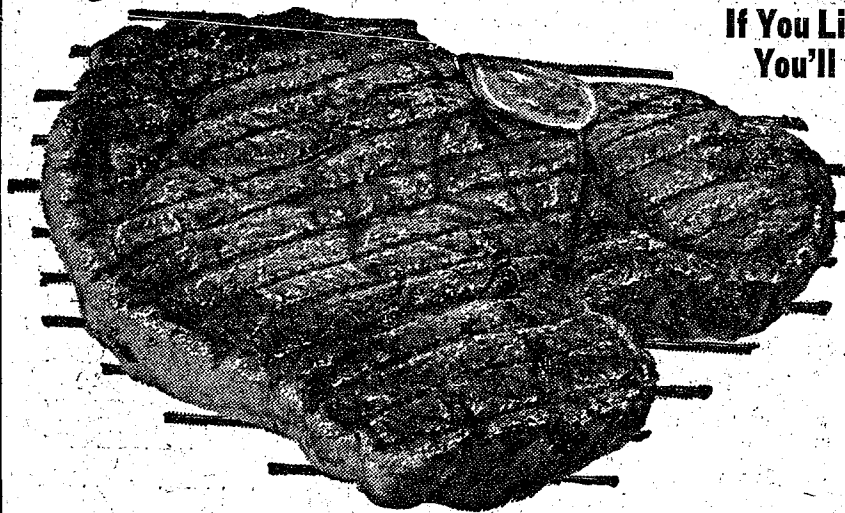

THE KNOW HOW OF INTELLIGENT MEAT BUYING IS REALLY THE 'KNOW WHERE'

Our customers have learned to depend on the outstanding quality of Stop & Shop meats — unfailing satisfaction with every cut they purchase. The finest quality, together with the expertise of our meat cutting experts, makes an unbeatable combination.

Prices Effective Wednesday, April 29
through Tuesday, May 5, 1970

STEAK SALE

"Triple R Farms" U.S.D.A. Choice

SIRLOIN STEAK **\$1.29** lb.

"Triple R Farms" U.S.D.A. Choice
Boneless Round Steak **\$1.19** lb.

"Triple R Farms" U.S.D.A. Choice
Rib Steaks **99¢** lb.

"Triple R Farms" U.S.D.A. Choice
Chuck Steaks **79¢** lb.

Stop & Shop's All American Beef
Hamburger **65¢** lb.

"Triple R Farms" Michigan Grade-1
Ring Bologna Plain or Garlic **69¢** lb.

"Triple R Farms"
U.S.D.A. CHOICE

BONELESS

ROLLED

RUMP

or

SIRLOIN TIP ROAST

\$1.29 lb.

Tender, Delicious

Cube Steaks **\$1.29** lb.

Lean, Meaty, Tender

Pork Steaks **79¢** lb.

Lean, Tender, Boneless and Cubed

Breaded Pork Cutlets **89¢** lb.

"Triple R Farms" Michigan Grade 1

Skinless Wieners **59¢** lb.

"Triple R Farms" U.S.D.A. Choice

Ground Round Steak **99¢** lb.

McDonald's 2% Low Fat

FRESH MILK **79¢** GALLON CARTON

Stop & Shop's Enriched, Sliced

WHITE BREAD

4 1 1/4-Lb. Loaves **88¢**

Crisp Flake

POTATO CHIPS

14-Oz. Bag **49¢**

Kraft's Salad Dressing

MIRACLE WHIP

Quart Jar **49¢**

Hi-C, Orange or Grape

FRUIT DRINKS

12-Oz. Can **10¢**

Gorton's Fresh Frozen

FISH PUFFS

8-Oz. Pkg. **39¢**

Farm Fresh Produce

U. S. No. 1 Washington

WINESAP APRLES 3-Lb. Bag **59¢**

U. S. No. 1 New Texas

ONIONS 3-Lb. Bag **39¢**

**SAVE 20% or More on STOP & SHOP'S
HEALTH and BEAUTY AIDS!**

Maxwell House

COFFEE

WITH COUPON
BELOW

1-Lb.
Can

59¢

VALUABLE COUPON

THIS COUPON WORTH
ON YOUR PURCHASE OF **30¢**

1 lb. Can Maxwell House Coffee

One Coupon Per Purchase
STOP & SHOP OFFER EXPIRES MAY 5, 1970

Household Bleach

ROMAN CLEANSER

Gallon Plastic **39¢**

Meadowdale

POP - 8 Delicious Flavors

1-Pt. Non-Returnable Bottle **10¢**

Finest

PORK & BEANS

2-Lb., 5-Oz. Can **29¢**

Camelot Rich

TOMATO CATSUP

14-Oz. Bottle **12¢**

Gorton's

FISH & CHIPS

1-Lb. Pkg. **59¢**

WE
RESERVE
THE
RIGHT
TO
LIMIT
QUANTITIES

For Your
Convenience
**OPEN
SUNDAY**
10 a.m. - 6 p.m.
All Sale Prices
Effective
Sundays

Sorry,
No Sales
To Dealers

STORE HOURS:
Monday, Tuesday,
Wednesday
9 a.m. - 6 p.m.
Thursday, Friday
9 a.m. - 9 p.m.
Saturday New Hours
8 a.m. - 7 p.m.
Sunday
10 a.m. - 6 p.m.

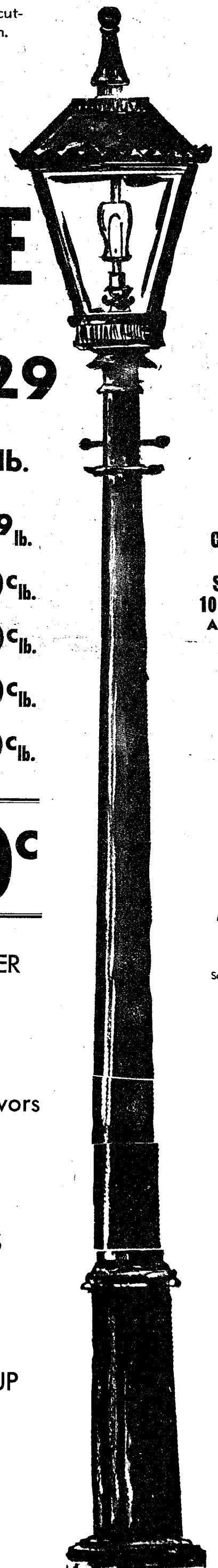



BOWLING NEWS

Junior House League

Standings as of April 23

	W	L
Chelsea Drug	154	63
The Pub Bar	147	70
J & S Tool Co.	121	96
3-D Sales & Service	117	100
FireLite Inn	114	103
Boyer Automotive	114	103
Mid-State Finance	96	121
Jiffy Mixes	96	121
Palmer T-Bird	91	126
Ann Arbor Centerless	87	130
Gambles	84	133
Wolverine	81	136

200 games and over: R. Prater, 242; B. Schenk, 231; N. Fahrner, 224-202-217; E. Buku, 222; L. Christwell, 218; W. Beeman, 217; D. Boven, 215; D. Scott, 211; S. Dyer, 211-210; R. V. Worden, 204; A. Fleischmann, 203; W. Brown, 202; O. Johnson, 206; L. Salyer, 200; J. Harok, 200.

600 series and over: N. Fahrner, 643.

500 series and over: B. Schenk, 599; S. Dyer, 580; P. Boham, 570; O. Johnson, 560; E. Buku, 560; F. Johnson, 551; R. H. Ringe, 548; H. Kunzelman, 548; D. Scott, 547; L. Christwell, 546; R. Prater, 546; B. Johnson, 545; W. Beeman, 540; R. Erskine, 535; A. Peterson, 538; D. Boven, 535; A. Fletcher, 526; A. Sannes, 528; B. McClanahan, 522; J. Harok, 519; R. Feldkamp, 517; L. Hocking, 516; T. Wisniewski, 515; B. Yocum, 510; S. Policht, 510; R. V. Worden, 507; L. Salyer, 506; N. Packard, 503; E. Harok, 502.

Chelsea Lanes Mixed

Final Standings

	W	L
Rabbitt & Althouse	139	92
Devine & Brink	131	100
H. & H.	130	101
Chelsea Lanes	129 1/2	101 1/2
Ann Arbor Centerless	122	109
Lyndon Color Lab	116	115
Doody & Turner	113	118
Wolverine Tav. No. 2	111	120
Barkley & Gephart	102 1/2	128 1/2
Fitzsimmons Excav.	101	130
Wolverine Tav. No. 3	98	133
Heim & Weiss	92	138

Men, 500 series: J. Turner, 554; F. Barkley, 538; M. Rabbitt, 535; O. Devine, 524; D. Sindlinger, 519; M. Poertner, 518; D. Alexander, 508; R. Morgan, 502.

Men, 200 games: B. Devine, 214; M. Rabbitt, 214; J. Turner, 211.

Women, 150 games: J. Rabbitt, 211; L. Doody, 198; L. Alexander, 184-154; J. Hutzel, 177-176; P. Poertner, 176-168; R. Devine, 172; D. Alber, 168-159; H. Morgan, 166; A. Turner, 162; S. Klink, 160; M. Robertson, 159; E. Brink, 158-155; E. Packard, 158; E. Harmon, 158; F. Gephart, 157; D. Keezer, 150.

Chelsea Women's Bowling Club

Standings as of April 22

	W	L
Jiffy Mixers	82	46
Parish's Cleaners	80	48
Chelsea Milling	79 1/2	48 1/2
Chelsea Lanes	74	54
Wolverine	70 1/2	57 1/2
The Pub	68	60
Foster's	63	65
E & H Builders	60 1/2	67 1/2
Chelsea Grinding	57	71
Dancer's	55	73
Schneider's	43	85
Palmer's	35 1/2	92 1/2

150 games or better: A. Turner, 154; H. Morgan, 153-172; A. Alexander, 164; D. Alber, 163-149; J. Hafner, 163; B. Fike, 164; G. Kuhl, 179-185; A. Boham, 167-160-156; G. Baczynski, 187; S. Ringe, 161; J. Salyer, 168; H. Ringe, 160; B. Larson, 162; K. Buss, 154-186; I. Fouty, 163; D. Verwey, 153; H. Rothfuss, 179-182; G. Schaefer, 156; D. Montgomery, 151; S. Headrick, 167; E. Harmon, 152; P. Shoemaker, 197; P. Poertner, 152-183; R. Hummel, 155-154-162; P. Borders, 159; P. Wurster, 200; A. Knickerbocker, 151; N. Kern, 179-189; C. Stoffer, 166-152; L. Foster, 151; E. Policht, 151; B. Parish, 187; S. Klink, 161-170; L. Orlovski, 194; N. Popovich, 174; D. Fouty, 151-192.

450 series or better: H. Morgan, 461; G. Kuhl, 500; A. Boham, 483; G. Baczynski, 464; K. Buss, 476; H. Rothfuss, 463; P. Shoemaker, 481; P. Poertner, 460; R. Hummel, 471; P. Wurster, 453; N. Kern, 505; C. Stoffer, 465; L. Orlovski, 501; D. Fouty, 487.

Guy's & Gals

Mixed League

Standings as of April 23

	W	L
Murphy's Barber Shop	79 1/2	44 1/2
The Pub No. 2	79 1/2	44 1/2
The Good Guys	72	52
Team No. 2	62	62
Ken's Standard Ser.	61 1/2	62 1/2
Chelsea Lanes	59	65
The Spoilers	58	66
Gallup-Silkworth	57 1/2	66 1/2
The Sandbaggers	57	67
The Pub No. 1	56	68
Nam Quad Corp.	55 1/2	68 1/2
Pleasant Lake Resort	46 1/2	77 1/2

Women, games 150 and over: J. Buku, 164-153; E. Koenigeter, 153; B. Buss, 154; P. Pardon, 161; N. Collins, 191-192-177; N. Packard, 190; B. Smith, 190-154; B. Fritz, 160-177; S. Greenleaf, 180; T. Walz, 154; S. Walton, 169-150; D. Sannes, 159; E. Kotar, 190.

Women, series 425 and over: J. Buku, 430; B. Buss, 430; N. Collins, 560; N. Packard, 479; B. Smith, 491; B. Fritz, 478; S. Walton, 434; E. Kotar, 454.

Men's games 175 and over: D. Buku, 181; E. Buku, 205; S. Dyer, 192-181-189; D. Hoag, 178; B. Knerr, 180; R. Buss, 203; K. Pardon, 202-188; J. Eder, 196-177; N. Elsemann, 182; R. Green, 192; R. Meek, 188; D. Fritz, 178-187-180; E. Greenleaf, 188-198-214; D. Walton, 191; J. Elliot, 183; A. Sannes, 187-188-191; R. Kotar, 211-181-201.

Men, series 500 and over: E. Buku, 535; S. Dyer, 562; R. Buss, 515; K. Pardon, 557; J. Eder, 519; D. Fritz, 545; E. Greenleaf, 600; D. Walton, 529; A. Sannes, 566; R. Kotar, 598.

Blackbirds and other problem birds destroy about 15 million tons of food in the world each year. That amounts to the equivalent of one third of the United States' food-grain production last year.



Junior Swingers

Mixed League

Standings as of April 25

	W	L
Pin Busters No. 1	76 1/2	40 1/2
Pin Busters No. 2	73	43
Sandbaggers	66	50
Team No. 10	64	52
Waterloo Teens	63 1/2	52 1/2
Fitz Pros	60 1/2	55 1/2
The Sophomores	60	56
Ball Bearings	56	60
Towns People	51	65
All American Flops	48	64
Bowlers Bazaar	41 1/2	63 1/2
Tangle Foot Trio	33	71

Games over 140: C. Cameron, 143-155; D. Klink, 189; L. Sannes, 189; J. Schiller, 164; J. Nevill, 142-145; R. Foytik, 156; M. Baize, 160; M. Hess, 142; J. Bennett, 163; J. Parsons, 160.

Series over 425: D. Klink, 425; L. Sannes, 431.

Nite Owl League

Final Standings

	W	L
Poster's Men's Wear	81	45
Gallup - Silkworth	80 1/2	52 1/2
Jack & Son Barbers	71	65
Markel Bros.	68	68
The Profs	65 1/2	70 1/2
Waterloo Garage	65	71
Wahl's Dinos	65	71
Town & Country Shell	64 1/2	71 1/2
Cavanaugh Lake Store	63 1/2	72 1/2
Smith - Douglass	63	73
Willie's Five	61	75
Smith's Mobil	54 1/2	81 1/2

500 series: E. Buku, 531; A. Kuhl, 564; J. Gaken, 545; M. Pack-

ard, 544; P. Rothfuss, 518; G. Packard, 515; J. Pannone, 525; P. McGibney, 510; G. Reithmiller, 500.

200 games: E. Buku, 233; A. Kuhl, 223; J. Pannone, 215; P. Rothfuss, 207; J. Gaken, 200.

Chelsea Suburban

Standings as of April 22

	W	L
Foor Mobil	76 1/2	51 1/2
Dairy Queen Braziers	76	52
Dana Corp.	74	54
G. A. Sales	68 1/2	59 1/2
Patty Ann	66	62
Chelsea/Lanes	64	64
State Farm	64	64
Pittsfield Plastics	60 1/2	67 1/2
Waterloo Garage	60	68
G E Girls	58	70
Artex Roll-Ons	58	70
Dancer's	47 1/2	80 1/2

150 games and over: K. Snyder, 158; P. Harok, 171; M. Leggett, 179; D. Kinsey, 160-157-157; E. Yocum, 168-159; A. Hocking, 165-153; B. Hafley, 169-188; M. Neal, 154; R. West, 161-162; R. McGibney, 157-155; E. Clark, 152; K. Dove, 186; V. Stewart, 190; C. Peterson, 169-159; E. Williams, 162; M. Westcott, 192; D. Haas, 178; V. Hopkins, 153; B. Smith, 154-190-180; J. Buku, 182-171-159; L. Jarvis, 157-162-177; L. Keezer, 154; N. Packard, 165; N. Keller, 188; S. Bowen, 159-179; R. Reithmiller, 154; M. DeLaTorre, 196; M. Abdon, 155.

425 series and over: M. DeLaTorre, 444; J. Buku, 512; L. Jarvis, 496; L. Keezer, 437; N. Packard, 438; N. Keller, 470; S. Bowen, 486; V. Stewart, 462; C. Peterson, 486; E. Williams, 427; M. Westcott, 437; D. Haas, 465; B. Smith, 524; B. Hafley, 504; R. West, 469; R. McGibney, 458; K. Dove, 452; P. Harok, 457; M. Leggett, 456; D. Kinsey, 474; E. Yocum, 433; A. Hocking, 452.



Shoes are fancy this season. For evening they may be sandals or pump—a satin slipper is good. For daytime two or three color combinations accent one's ensemble.

The earliest written record of cheese dates back to 4,000 B.C. The first cheese factory in this country was built more than a century ago.



Having Fun Lately?
Bowling Is a Ball!

Put some fun in your life . . . Bowl for laughter and health at our modern, well-equipped lanes with rarely a wait. Bring the gang down!

CHELSEA LANES
1180 M-52 Phone GR 5-8141

AUTHORIZED DEALERS CHRYSLER MOTORS CORPORATION



Plymouth Valiant Duster, 2-Door Coupe

The big difference between Duster & Maverick is not the \$90.75

Duster has a longer wheelbase

Duster's 108 inch wheelbase is a full 5 inches longer than Maverick's. In overall length, Duster has 9 more inches. Add Duster's greater weight, and the result is a smoother ride, and more stable handling.

Duster has bigger brakes

Bigger brakes mean more stopping power, and Duster's got it. Effective brake lining area for Duster: 153.4 sq. inches. For Maverick: only 106.0 inches. And if you like disc brakes or power brakes, Duster offers those too. Maverick doesn't.

Duster has a bigger engine

Duster's standard 125 hp Six dusts off Maverick's standard engine by 20 big horses.

Compare price for comparably equipped cars

	Duster	Maverick
Base Car	\$2,172.00	\$1,995.00
†Engine 200 CID 6 Ford		39.00
198 CID 6 Duster	N.C.	
†Automatic Transmission	175.45	201.00
†Tires 6.45 x 14 WSW Ford		44.00
6.95 x 14 WSW Duster	26.45	
†Radio—AM	61.55	61.00
†Wheel Covers	21.30	26.00
†A majority of people equip their cars with these items.	\$2,456.75*	\$2,366.00*

*Manufacturer's suggested retail price for standard Duster 2-Door Coupe—and standard Maverick 2-Door Sedan equipped with items listed including Federal excise tax. Price excludes dealer preparation charge, state and local taxes, destination charges and other optional equipment.

Duster

has a 5-year/50,000-mile power train warranty . . . Maverick doesn't.

Chrysler Corporation warrants against defects in materials or workmanship to the first registered owner only, and will repair or replace without charge for parts or labor at any authorized Imperial, Chrysler, Plymouth or Dodge dealership, the engine block, head and all internal engine parts, water pump, intake manifold, transmission case and all internal transmission parts, torque converter, drive shaft, universal joints, rear axle and differential of its 1970 Duster for 5 years or 50,000 miles and all other parts for 12 months or 12,000 miles, whichever occurs first, excluding only tires, normal deterioration due to wear and exposure, normal maintenance services and parts used in connection with such services, repairs required as a result of accident, abuse, negligence, racing, or failure to perform recommended maintenance services. Warranty repairs should be obtained from selling dealer unless he has ceased to do business as an authorized Chrysler Motors Corporation dealer, or the owner is traveling or has moved to a different locality and cannot return to his selling dealer.

See the fun machine that's fun for all seasons.

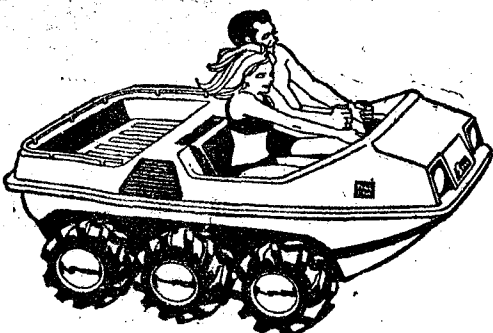

Sierra Trail Boss. A new six-wheel vehicle. That goes everywhere. Land, water, hills, snow. Trail Boss takes 'em on with ease. There's a husky 20-horse engine. Capable of 35 mph plus. Two specially designed steering transmissions. For instant response. Forward, back or a 360-degree spin. It's as simple as moving two levers. The "Boss" is tough, rugged. Body of high-density polyethylene. Takes all the rough treatment you can dole out. Sierra Trail Boss. The fun machine for all seasons. And that means all seasons. No matter where you live. The "Boss." See it. Test drive it. It's the fun way to go.

Sierra Trail Boss

STORE HOURS: Tuesday thru Saturday, 8:30 a.m. to 5:30 p.m. Sunday, Noon to 4:00 p.m. Closed Mondays.

Gateway SPORTS CENTRE, Inc.

"Your Sports Equipment Centre"

Phone 475-8676 1603 S. Main, Chelsea

G. A. SALES & SERVICE. 1185 Manchester Road

Announcing a new difference!
Gold Duster
Special car - Special price

FLEA MARKET RUMMAGE SALE

AUCTION

SATURDAY, MAY 2

1 p.m. Until

DEXTER AMERICAN LEGION POST 557

DEXTER, MICHIGAN

ANTIQUES - CLOTHING - FURNITURE TOOLS
DISHES - BOOKS - ETC.

LOT OWNERS!

**Your lot is your
down payment!**

ALLSTATE HOMES PRESENTS A
SPECIAL HOUSING FINANCE
PROGRAM FOR LOT OWNERS...

Monthly Payment Approximately **\$116** INCLUDING TAXES AND INSURANCE
33-YEAR TERM: 6 1/4% MORTGAGE ANNUAL PERCENTAGE RATE

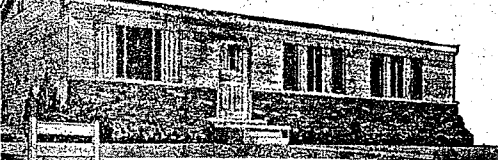

3 BEDROOM RANCH

ON YOUR LOT **\$16,100** We Build Anywhere in Michigan

COMPLETELY FINISHED!

- Fully Carpeted • Painted and Decorated • Ceramic Tile • Face Brick
- Features • Aluminum Siding • Copper Plumbing • Gas Heat
- Fruitwood Kitchen Cabinets • PLUS MORE!

*Under F.H.A. plan, 330 payments; if you qualify.

CUT OUT COUPON AND SEND IN

ALLSTATE HOMES, INC.
19851 TELEGRAPH RD.
DETROIT, MICHIGAN

Please send more information about your attractive offer. I own a lot and am interested in building a home. Naturally, I will be under no obligation.

Name _____
Address _____
City _____ State _____ Zone _____ Phone _____

SEND COUPON ABOVE OR PHONE
313-538-5550
CALL COLLECT!

ALLSTATE
Homes



CIRCUS NIGHT: Cub Scout Pack 435, Den 13 held their "Circus Night" Thursday, April 23. Shown above are: (back row) Brad Knickerbocker as the strong man; Mark Bucholz as the ringmaster; Al-

fred Schmidt and Tim Knickerbocker as the two-headed Cub Scout, and Chris Steinaway as the magician. In the front row are the three acrobats: Kirk Myers, Matt McClear, and Tod Wurster.



CLOWNS WERE THE SUBJECT of the skit presented by Cub Scout Den 15 of Pack 435 at the "Circus Night" held Thursday, April 23. Present in the front row are: Bill Klobuchar, Doug Weetzel,

Mike Hardy, Joey Marentette, and Mike Stahl. In the back row are: Gary Thornton, Matt Schnadt, David Schrotenhoer, Gary Kelemen, and David Stahl.

MID-STATE FINANCE CORP.

\$25 to \$1,000

For Any
Worthwhile Purpose

See or Call
FRANK HILL
at 475-8631

111 PARK STREET
CHELSEA, MICH.

Kiwanians Attend Divisional Meeting

On April 23, five Chelsea Kiwanians attended the Spring Divisional Meeting in Ann Arbor.

President George Palmer; vice-president Walt Zeeb; secretary, Jack Fowler, division interclub chairman, Clarence Pendley; and divisional boys and girls' chairman Charles Cox were the Chelsea representatives, to the meeting at the Sheraton Motor Inn with their wives as guests.

The main speaker for the evening was Kiwanis Division Governor Frank Staiger. The program was centered around the future plans for the Kiwanis International Convention this year. It will mark the 50th anniversary of Kiwanis and will be held in the group's birthplace, Detroit.

At this meeting, George Staffan was named division chairman for the next year's Support of Local Churches committee.

Telephone Your Club News
To GR 5-3581.

INK STAINS

The history of inks can be traced back at least four thousand years. It is known that the Egyptians of that time wrote on papyrus with a substance that was made by adding powdered coloring matter to a solution of gum or glue in water or oil.

**CREDIT
PROBLEM?
NO PROBLEM!**

CONTACT
MR. SMALL
CREDIT ADVISOR
at

**HENDERSON
FORD**

662-3261
Ann Arbor

A BRAND NEW WHEEL HORSE GARDEN TRACTOR WITH FREE MOWER

YOUR CHOICE OF 9 ALL NEW 1970 MODELS

7 TO 14 H.P.

- AUTOMATICS
- 6/SPEEDS
- 3/SPEEDS

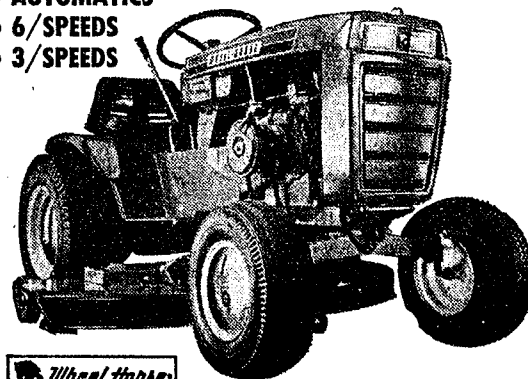

A HORSE OF A TRACTOR

With 9 models to fit every need and budget—with 42 optional attachments to do every job — 365 days a year.

SAVE UP TO \$225.00

during our limited free mower offer.

SOLD AND SERVICED

GAMBLES

110 N. Main St.

Phone 475-7472



BOY SCOUT NEWS

TROOP 420

Troop 420 met at the American Legion Home at Cavanaugh Lake on Monday, April 27 where the patrol leaders made final plans for the paper drive to be held May 2 and discussed plans for a camp-out at the Gus Hansen farm between June 18-21 and Summer Camp, July 19-26.

They also discussed plans for a canoe trip in August on the Pine River.

A board of review was given for Mike Platt and David Fletcher and they were awarded second class. A new member of the Troop, Ken Bernier, was awarded Tenderfoot, Mike Seyfried, Terry Marsh, and Kevin Krieger also joined the Troop from Pack 415 three weeks ago and are working on second class.

There will be a Troop leaders' meeting at the home of Cas Case on May 14.

NEW DRAFT DIRECTOR

President Nixon has chosen Curtis W. Tarr to succeed Gen. Lewis B. Hershey as draft director. Tarr, 45, was, for the past nine months, assistant secretary of the Air Force for manpower and reserve affairs.

awake.



You need life insurance. Now we've got it. Search all you want. We don't think you'll find it for less. Anywhere. It's called MemberLife. And it costs \$19 a year. Plus a \$2 enrollment fee.



RAY JOHNSTON

PHONE 769-5000

1200 S. MAIN ANN ARBOR, MICH.

MemberLife is underwritten by Michigan Life Insurance Co.

10 DAY SALE

FAMOUS

**Specially
Priced**

**Glidden
PAINTS**



The latex wall paint that looks soft!
Acts tough! Dries in 20 minutes to an elegant finish that is tough enough to wash and wash and wash. 2,694 lovely colors.

\$6.95
GAL.

Amazing—a cold water rinse leaves hands clean, tools ready to use! Low-luster enamel with the trouble-free features of latex! Puts a satin sheen on walls, woodwork, furniture and cabinets with little mess, fuss and odor.

\$2.49
QT.

Glidden

Suggested price only—all stores priced competitively....

PAINT



New Glidden Antique Finishing Kit

Just 2 easy steps to a beautiful antique finish.
Your choice of traditional or modern colors.

\$2.95

FREE!!

WITH THIS COUPON
ONE QUART

OF
SPRED SATIN
WHITE LATEX WALL PAINT
NO PURCHASE NECESSARY
LIMIT — ONE TO A FAMILY

FREE POLISH PICKLE

At the Door to Everyone Visiting Us During Our Open House on
Saturday, April 25th and Saturday, May 2nd.

CHELSEA LUMBER CO.

"Where The Home Begins"

Dial GR 5-391

TIRE SALE

Buy 1st Tire at Special Sale Price
Get 2nd Tire at 1/2 PRICE

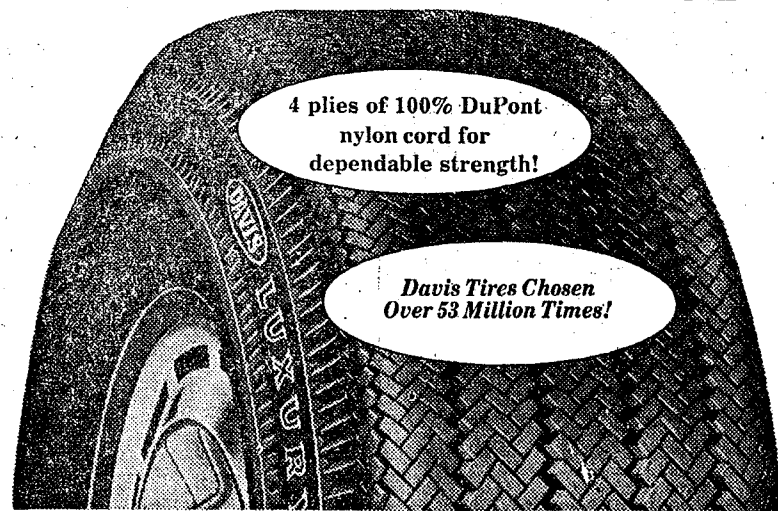

4 plies of 100% DuPont
nylon cord for
dependable strength!

Davis Tires Chosen
Over 53 Million Times!

Get 4-Ply 100% Nylon Cord Protection!

DAVIS Luxury Premium Sentry®

- Wide, deep tread of strong Poly-BD compound rubber!

FREE TIRE MOUNTING! EXPERT WHEEL BALANCING!

6.50x13
Blackwall
Tubeless

\$19.98

Plus \$1.78 Fed.
Excise Tax and
Trade-In Tire

Second Tire at \$9.99 plus tax

Blackwall Tubeless Size	Price	Plus Fed. Excise Tax	Blackwall Tubeless Size	Price	Plus Fed. Excise Tax
6.50x13	\$19.98	\$1.78	8.85x14#	\$37.48	\$2.84
6.95x14	25.48	1.94	7.75x15	27.98	2.19
7.35x14	26.48	2.04	8.25x15	30.48	2.36
7.75x14	26.98	2.17	8.55x15	32.98	2.57
8.25x14	29.48	2.33	8.85x15#	37.48	2.76
8.55x14	32.98	2.53	9.15x15#	39.98	2.96

Prices are plus Fed. Excise Tax & Trade-In Tire. Whitewalls just \$3 more. \$1 Whitewall price.

WESTERN AUTO

106 N. Main St.

"THE FAMILY STORE"

Phone 475-4721

CARPET SALE

SALE ENDS SATURDAY, MAY 9

**5 BARWICK best-sellers
PRICED LOWER THAN EVER!**

NEWEST
Styling!

PROVEN
Quality!

LOWEST
Prices!

EASIEST
Terms!



WHERE ELSE

can you buy nationally famous BARWICK carpet this low?

WHERE ELSE

can you color your home so beautifully in choice of 75 glorious colors?

WHERE ELSE

can you buy loop pile, nylon cut pile, level loop pile or shag carpets at these low prices?

**BUT YOU'VE GOT TO SEE IT TO BELIEVE IT. SO
CARPET NOW...TODAY! SAVE \$50, SAVE \$100, MAYBE MORE!**



Sale! FEDERAL HILL

Durable, easy-to-clean DuPont 501 Nylon

Hurry in for best choice of 12 plain colorations. Patterned loop pile. Dual Loc Bac. 12 and 15 ft. widths.

\$4.99
SQ. YD.

Sale! SUN PLUSH

100% nylon cut pile; amazingly soil-resistant. And always looks beautiful. With Barwick's famous Dual-Loc-Bac it wears and wears. 14 lovely solid colors. 12 and 15 ft. widths.

\$5.99
SQ. YD.

Sale! TOWN TWEED

100% nylon tweed over rubber lined bac. Imagine this low price on space dyed level loop nylon! Keeps looking wonderful always. 12 ft. width in 11 rich colors.

\$6.99
SQ. YD.

Sale! OCEAN WAVE

100% Shag polyester. **SHAG RAKE** free with order! It's new. You'll groove with color and dig depth and be home — happy. 16 dreamy shades in solids and tweeds. It's you!

\$7.99
SQ. YD.
(shag rake FREE!!!)

Sale! HI-FI KITCHEN CLASSICS

Level-loop patterned nylon with rubber lined bac. The only perfect carpet for kitchens or any floor with traffic problems. No fuzzing. No pilling. Spots wipe up with damp cloth. In 9 and 12 ft. widths. 22 colors.

\$8.99
SQ. YD.

MERKEL BROTHERS FURNITURE - CARPETING

Open Friday Until 9 p.m.

Phone Chelsea 475-8621

SHOP AT HOME
or OFFICE



It's easy
Call 475-8621

Our carpet expert
brings samples,
makes free estimate.

**TERMS? Of course.
Up to 3 years to pay**

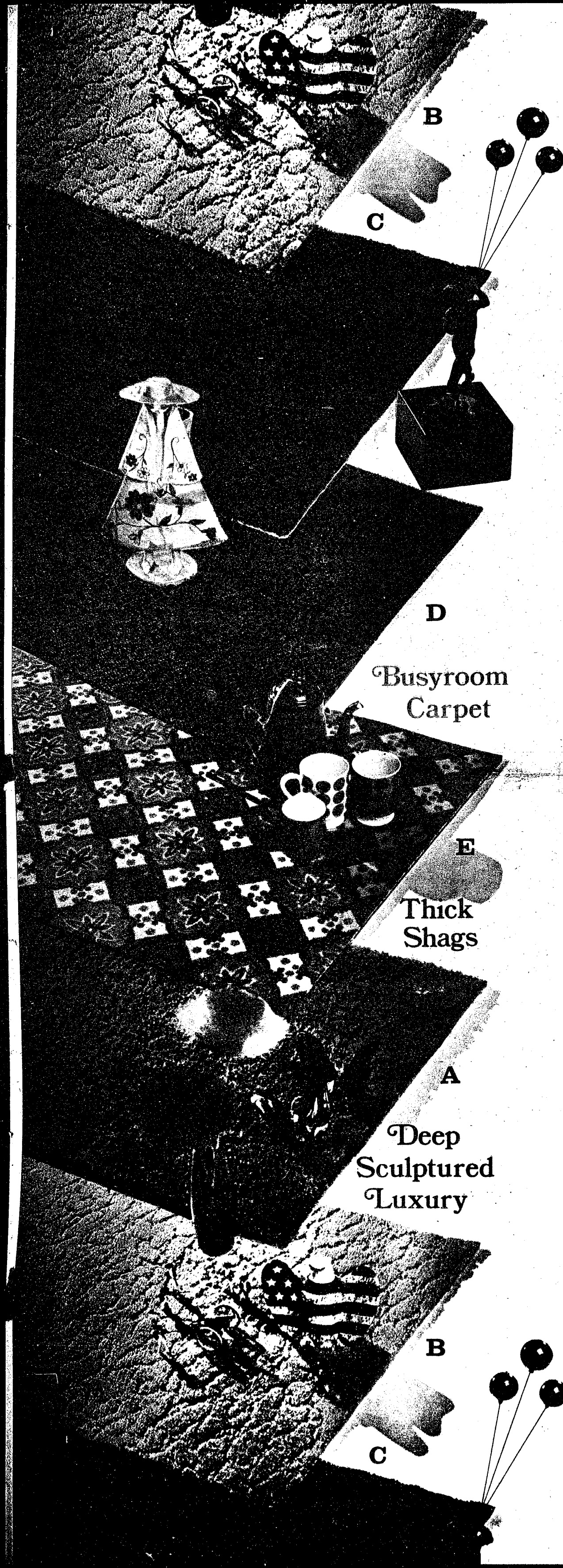

Changes Made in Storage Facility Loan Program

Several changes have been made in the Commodity Credit Corporation loan program under which farmers may borrow funds for constructing on-farm storage structures and purchase of drying equipment.

Earl Doletsky, chairman of the Washtenaw County Agricultural Stabilization and Conservation (ASC) Committee, said the changes should help expand on-farm storage and drying capability and should permit more orderly marketing and improved returns.

The period of farm production used in determining storage structure needs for loan purposes has been extended to two years compared with one year's production previously used, Mr. Doletsky said.

The changes include an increase in the maximum amount producers may borrow for dryer loans to 85 percent of the net cost up

Finishing Pigs Fits Part-Time Farming

Finishing feeder pigs is a program well adapted to the "part-time farmer."

Bill Ames, extension agricultural agent says finishing feeder pigs fits well on a large farm operation or also fits on farms where the operator has off-farm employment.

to \$5,000. This compares with the previous rate of 65 percent up to \$2,500.

The interest rate on the loans has been increased to a 7 1/2 percent annual rate, compared to a previous annual rate of 6 percent. The chairman added also that essential in-storage operating equipment may be included in a loan made for storage and drying equipment.

Changes in the loan program have been made as the result of a review announced by the U. S. Department of Agriculture last December, Doletsky said.

Further information on the loan program and applications are available from the County ASCS Office.

+ Services in Our Churches +

CONGREGATIONAL CHURCH
(United Church of Christ)
The Rev. Daniel Kellin, Pastor
Thursday, April 30—
11:00 a.m.-1:30 p.m.—House of Prayer
Tour Luncheon.
Sunday, May 3—
11:00 a.m.—Worship Service.
Holy Communion.
6:30 p.m.—Young People's service.
7:00 p.m.—Evening service.
Tuesday, May 5—
7:30 p.m.—Board of Trustees.
Wednesday, May 6—
6:30 a.m.—Men's Breakfast.
8:00 p.m.—Senior Choir.

ST. BARNABAS EPISCOPAL CHURCH
20500 Old US-12
The Rev. William D. Ladkau, Vicar
Sunday, May 3—
11:00 a.m.—Morning Prayer.
11:00 a.m.—Church school and nursery.

ST. JOHN'S EVANGELICAL AND REFORMED CHURCH
(United Church of Christ)
Francisco
The Rev. Robert Townley
Sunday, May 3—
10:00 a.m.—Worship service.
10:20 a.m.—Sunday school.

FIRST ASSEMBLY OF GOD CHURCH
The Rev. Thode B. Thodeson
Pastor
Sunday, May 3—
10:00 a.m.—Sunday school.
11:00 a.m.—Worship service.
7:00 p.m.—Evangelistic service.
Thursday, May 7—
7:00 p.m.—Midweek Services.

ST. JOHN'S EVANGELICAL AND REFORMED CHURCH
(United Church of Christ)
Rogers Corners
The Rev. David J. Kleis
Sunday, May 3—
10:00 a.m.—Worship service.
10:20 a.m.—Sunday school.

OUR SAVIOR LUTHERAN CHURCH
Rebekah Hall, 1194 M-52
The Rev. William H. Keller, Pastor
Sunday, May 3—
9:15 a.m.—Sunday school and Youth Bible Class.
10:30 a.m.—Worship Service.
4:00 p.m.—Congregational meetings at 11296 Island Lake Rd., Dexter.
Thursday, May 7—
6:00 p.m.—Youth Confirmation Class.

FIRST CHURCH OF CHRIST, SCIENTIST
1883 Washtenaw Ave., Ann Arbor
Sunday, May 3—
10:30 a.m.—Morning service.
10:30 a.m.—Sunday school.
Lesson-sermon: "Everlasting Punishment."

CHELSEA BAPTIST CHURCH
The Rev. Elmer S. Steenson, Pastor
337 Wilkinson
Sunday, May 3—
9:30 a.m.—Junior Choir.
10:00 a.m.—Sunday school.
11:00 a.m.—Worship service.
Nursery care available during all services.
6:00 p.m.—Junior and Senior Baptist Youth Fellowship.
7:00 p.m.—Evening worship.
Every Wednesday—
7:30 p.m.—Bible study and prayer meeting.

SALEM GROVE UNITED METHODIST CHURCH
The Rev. Frederick Atkinson
Pastor
Sunday, May 3—
10:00 a.m.—Sunday school.
11:00 a.m.—Worship service.

ST. PAUL UNITED CHURCH OF CHRIST
The Rev. Warner Siebert, Pastor
Sunday, May 3—
8:00 a.m.—Stewardship Committee. New members to be received.
9:15 a.m.—Church school.
10:30 a.m.—Worship, sermon: "Everything Else First!" Sacred Design for Loving Educational Sessions.
6:00-7:00 p.m.—Junior Youth Fellowship.
7:00-8:00 p.m.—Senior Youth Fellowship.
Tuesday, May 5—
9:30 a.m.—Women's Fellowship Board meeting.
7:30 p.m.—Cabinet meeting.
Wednesday, May 6—
12:30 p.m.—Mission Club luncheon at home of Violet Thomas.
7:15 p.m.—High School choir.
8:15 p.m.—Chancel Choir.
Thursday, May 7—
7:30 p.m.—Council.
Friday, May 8—
9:00 a.m.—Confirmation class.
Sunday, May 10—
9:15 a.m.—Church school.
10:30 a.m.—Worship, sermon: "Ordained by God!" Sacred Design for Loving Educational Sessions.
6:00 p.m.—Junior Youth Fellowship.
7:00-8:00 p.m.—Senior Youth Fellowship.
Festival of the Christian Home (Mother's Day). There will be flowers for the ladies.

GREGORY BAPTIST CHURCH
The Rev. Grant Lapham, Pastor
Sunday, May 3—
10:00 a.m.—Worship service.
11:15 a.m.—Church school.
6:30 p.m.—Baptist Youth Fellowship.
7:30 p.m.—Evening worship service.

IMMANUEL BIBLE CHURCH
The Rev. Frank C. Prinkle, Pastor
145 E. Summit St.
Sunday, May 3—
9:45 a.m.—Sunday school, nursery provided.
11:00 a.m.—Morning Worship, nursery provided.
7:00 p.m.—Evening service.
Every Wednesday—
Family hour, prayer meeting and Bible study.

NORTH LAKE UNITED METHODIST CHURCH
The Rev. Frederick Atkinson
Pastor
Sunday, May 3—
9:30 a.m.—Worship service.
10:30 a.m.—Sunday school.

CHELSEA MEDICENTER
Sunday, May 3—
12:30 p.m.—Sunday worship service.

ST. THOMAS EVANGELICAL LUTHERAN
The Rev. Daniel L. Mattson, Pastor
Sunday, May 3—
10:00 a.m.—Worship service.
11:00 a.m.—Sunday school and bible study.

WATERLOO VILLAGE CHURCH
United Methodist Church
The Rev. Donald Fry, Pastor
Sunday, May 3—
10:00 a.m.—Sunday school.
11:15 a.m.—Worship service.
7:00 p.m.—Youth Fellowship.

FIRST UNITED PRESBYTERIAN CHURCH
Unadilla
The Rev. T. H. Liang
Sunday, May 3—
9:45 a.m.—Sunday school.
11:00 a.m.—Worship service.
Every Tuesday—
8:00 p.m.—Choir practice.

METHODIST HOME CHAPEL
The Rev. R. L. Clemans, Chaplain
V. O. Johnson, Administrator
Sunday, May 3—
8:45 a.m.—Worship service.

1970 Bulldog Track Schedule
May 2—Albion Relays
Albion, 9:30 a.m.
May 5—South Lyon, home, 4 p.m.
May 7—Saline away, 4 p.m.
May 9—Cardinal Relays
Michigan Center, 4-7 p.m.
May 12—Dexter home, 4 p.m.
May 16—Regional
Michigan Center, 10 a.m.-1 p.m.
May 21—Conference Meet
South Lyon
May 23—State Meet
East Lansing, 10 a.m.
May 25—Jackson Jaycee Meet
Jackson, 6:30 p.m.

One out of every four U. S. harvested acres produces food or fiber for export.

"You Can't Go Wrong, If You Give Flowers"

THE LITTLE FLOWER SHOP

Live and Artificial flowers, arrangements and corsages.

MILDRED N. FISH
3451 WALTROUS RD.
CHELSEA, MICH.
Ph. GR 5-8508

SUNDAY'S SERMON

Good and Evil
Today, it is not easy always to be a proper Christian. Much that is popular, that is accepted and tolerated, is contrary to the teachings of Christianity. This does not mean, perhaps, that a Christian must be a crusader, must take up a sign and walk in the streets. But the proper Christian will reject actions and ideas which are wrong and which offend God.

The true Christian should stand up for "right" and not, by silence, give support to something which is "wrong." Evil may not be destroyed, yet growth will be severely hindered if men of good will offer unified resistance.

The problems which beset the world today are not new. They have been around for a long time. Christianity has had to contend with them for centuries. If Christianity is to deal with them effectively, there must be a strengthening of unity for good. It must begin within our individual hearts, in our community, between neighbors. It must reach out and establish a stronger brotherhood between men of all races and creeds.

Service Organizations Plan To Merge Soon
At a press conference Tuesday, April 28, Michigan's three oldest service organizations, Ann Arbor Family Service, Ypsilanti Family Service and the Washtenaw County Branch of Michigan's Children's Aid Society announced plans to merge into one organization.

It is hoped that the merger, which will take place in the near future, will result in improved services for the people of the Washtenaw County area.

MAUSOLEUMS • MONUMENTS
BRONZE TABLETS • MARKERS

BECKER MEMORIALS
6033 Jackson Road
ANN ARBOR, MICHIGAN

Chelsea High School 1970 Golf Schedule

May 4—Hanover-Horton, there 3:30
May 5—Milan, South Lyon, at South Lyon 4:00
May 8—South Lyon, Dexter, at Dexter 4:00
May 11—Pinckney Invitational, at Pinckney 1:00
Make Up Week
May 15—State Regional, All Day
May 18—League Meet, All Day
May 20—Manchester, at Manchester 3:30
May 22—Ypsi St. John, there, 3:30

Subscribe today to The Standard!

ELECTROLUX

VACUUM CLEANERS

JAMES COX

Ph. 428-2931 or 428-8221

Manchester
SALES and SERVICE

Forghage
BRAND 14™

HYBRID FORAGE SORGHUM gives what corn gives



even when corn won't

Sound corn? You bet it is. Forghage is the best, most corn-like silage crop you can plant.

Yields up to 30 tons per acre with 3,000 to 5,000 pounds of grain. Carries 7-8% protein, is ready to harvest in 80-100 days, and has 15-17% sugar for extra palatability.

Great for marginal corn land, too! Forghage produces even when moisture is low, corn planting is delayed, or when corn stunt has taken its toll.

Find out more about Teweles Forghage, the new hybrid forage sorghum. It's available now from...

BLAESS ELEVATOR CO.

DIVISION OF LARROWE FEED CO.
Phone GR 9-6511 Chelsea, Mich.

teweles seeds
Teweles and Forghage are brand names. 14 is a variety designation.

CHARM BEAUTY SALON
4396 CLEAR LAKE ROAD
(Formerly of Grass Lake)

Two Operators - Hair Styling and Wig Service
Open on Mondays. Closed Tuesdays.

PHONE 475-2700

PUBLIC HEARING

A public hearing will be held April 30, 1970, at 7:30 p.m. in the Village Council Chambers on a petition to rezone from Agricultural to R-3 Multiple Family Residential the following described property:

A parcel of land one hundred fifty (150) feet east and west and three hundred eight (308) feet north and south, commencing two hundred forty-three (243) feet south of the centerline of Old U.S. 12, together with a right-of-way over Gene Drive as a means of ingress and egress to Old U.S. 12.

CHELSEA PLANNING COMMISSION
Dr. J. V. Fisher, Chairman

SEAMLESS ALUMINUM GUTTERS

Also: Barn Eavestrouthing

— ★ —
CALL

WILSON METAL SHOP
Phone 428-8468 Manchester, Mich.

CHELSEA CHURCH OF CHRIST
13661 OLD U. S. 12
presents a series of
GOSPEL MEETINGS
FEATURING



W. P. JOLLY, Shreveport, La.
MAY 3 - 8, at 7:30 p.m. Daily

Mr. Jolly is an experienced evangelist and writer. He has had great success in preaching the Gospel in much of the area between here and California as well as in most of the South. He will preach the simple Gospel of Christ. Come, it will do you good. There will be no collections taken except at the regular Sunday morning service. Congregational singing directed by R. D. Parnell, local preacher.

1995

Maverick really started something...

Now! Mavericky Savings all Across the Line!



LTD—our best-selling luxury car now at the best prices of the year. We took our cue from the hot-selling Maverick. Now you can get one of these quiet-riding, top-of-the-line LTD sedans or hardtops at a price which just wouldn't have been possible earlier in the model-year. But hurry—the selection won't last long!

Galaxie 500—best buys ever on full-sized, full-of-features sedans and hardtops. Many shoppers consider these the best values in our entire line. They've got the size and the ride and the quiet of the LTD's. They're loaded with Ford's Better Ideas. And they're priced for the biggest savings of the year.

Economy starts at **1995** ...at your Ford Dealer's

PALMER MOTOR SALES, INC.
CHELSEA, MICHIGAN



Mrs. Andrew Duane Braun

Tyskiewicz-Braun Wedding Vows Exchanged in Ann Arbor

Pamela Ann Tyskiewicz and Andrew Duane Braun exchanged wedding vows Saturday, April 25, in the Kingdom Hall of Jehovah's Witnesses, Ann Arbor.

Robert P. McInnis, officiated at the ceremony uniting the daughter of Mr. and Mrs. Raymond P. Tyskiewicz of Lima Center Rd., with the son of Mr. and Mrs. Duane Braun of Dexter.

Matron of honor was Mrs. Gerry McInnis of Dexter, while Joe Hibbs of Little Rock, Ill. was best man.

Bridesmaids included the Misses Kathy Krumm of Manchester and Vicki McInnis of Dexter. Ushers were Robert Braun, the bride-

groom's brother, and Jay Krumm of Manchester.

After a reception at the Pleasant Lake School in Manchester, the newlyweds departed for a wedding trip to northern Michigan. They will live on Steinbach Rd.

WOMAN'S CLUB

Woman's Club of Chelsea met Tuesday evening at McKune Memorial Library. It was the annual meeting with 23 members answering the roll call.

Annual reports by the officers and starting committees were given.

Program chairman, Mrs. James A. Williams, presented the program for the 1970-71 year.

The following new officers were elected: Mrs. David Strieter, president; Mrs. Robert German, vice president; Mrs. Richard Schmidt, secretary; Mrs. Gifford Johnson, treasurer.

Delicious refreshments were served by the hostesses, Mrs. James Williams and Mrs. Chandler Rogers.

The next meeting will be May 12 for the annual dinner at a Jackson restaurant. Hostesses will be Mrs. David Strieter and Mrs. Thomas McClellan.

Medicenter Volunteers Need Prizes

Medicenter Volunteers (MV's) report that March and April have been busy and rewarding months at the Medicenter.

Approximately 38 women have contributed 250 hours of time. Activities sponsored by the group are: daily games in the lounge, writing letters for patients, reading, providing articles for therapy, and visiting.

The MV's would like to thank the following for their contributions: The Chelsea Ministerial Association for the Easter and Sunday services; the Girl Scouts for Valentine and tray favors; Don Turner for his travelogue; the Chelsea Woman's Club for the 14th birthday flower fund (nine plants have been given to date); the High School Band and chorus groups; the Young Home-maker's Study Group for Easter baskets; and the Senior Citizen group for helping with bingo. The program has been successful because of the contributions and efforts of so many people in the community.

Bingo on Tuesday is one of the best attended games. The volunteers are always in need of prizes (25 cents or less.) Anyone who has any suitable, small articles they wish to contribute, is urged to leave them at the Medicenter or they can be picked up by calling GR 5-4981.

Study Clubs Hear Area History from Judge Campbell

Mothers from all the Chelsea area Child Study Clubs were the guests of the Medicenter, Tuesday night, April 28 at a special joint meeting.

Circuit Judge Ross W. Campbell from Ann Arbor was the guest speaker. He lectured and showed a slide presentation to the club members on "Mother Focuses on historical Washtenaw County."

He spoke of the Indian background and the first white settlements in Washtenaw county and then briefly traced the history of Chelsea, Saline, Dexter, Manchester, Ann Arbor, and Ypsilanti with pictures and slides.

His discussion of Chelsea was of particular interest. He showed slides of Main St. as it was 70-100 years ago. Landmarks like the old Bank building (then under construction), Winans Jewelry store, and the drug store were easily picked out by the study club members.

After the program, the joint club members were served refreshments by the hospital.

Letters to the Editor

Dear Sir,
Congratulations to the administration, teachers and students of Beach School for their observance of Earth Day, April 22.

We were visited by two young ladies from the school, briefly interviewed regarding certain procedures relevant to environmental controls and given a useful informative brochure with helpful suggestions to decrease pollution here in Chelsea.

All of us are confronted by many and varied problems today; peace and war, racial discord, environmental pollution, to name a few. In the face of the size and complexity of these concerns we often feel helpless and are puzzled about our actions and its direction.

The citizens of Beach School have shown the way for effective local involvement and action on this particular problem and for this they are to be commended. Chelsea is a good place to live, work and play and by taking intelligent action it's possible to make it even better, not only for ourselves, but for those who come after us.

Sincerely yours,
Joseph V. Fisher, M.D.



MARY NIEHAUS and Valerie Vogel attended MSU Campus in East Lansing, April 26-28, the 1970 MSU Dairy Foods Conference held on the

Attend Dairy Foods Conference

Mary Niehaus of 3590 Fletcher Rd., Chelsea, daughter of Mr. and Mrs. John H. Niehaus, and Valerie Vogel of 11487 Pleasant Lake Rd., Manchester, daughter of Mr. and Mrs. L. D. Vogel, were

among more than 75 young people from across the state who learned about dairy foods nutrition and the dairy industry at the 1970 Dairy Foods Conference April 26-28 at Michigan State University.

"The conference was designed to teach young people the nutritive value of dairy products and create appreciation for the Michigan Dairy Industry through knowledge of career opportunities in marketing of dairy products," said J. Ray Gillespie, state 4-H youth program leader and co-ordinator of the conference.

Specialists from several departments of the university were involved with the conference. Mrs. Laurie Sims of the foods-nutrition department discussed "Family Food Habits," Mrs. Barbara Polowski, assistant to the dean of students, spoke on "Life Style Patterns," and Mary Zehner, consumer marketing information specialist, commented on "Market Research."

The conference was sponsored by the American Dairy Association of Michigan through the 4-H Club of Michigan and was conducted by MSU's Co-operative Extension Service.

A properly planned garden 20 feet by 50 feet in size should provide most of the table needs for two people, according to Michigan State University horticulturists.

The highest number of farms in the United States was recorded in 1935-6.8 million.

Correct installation of an automatic washer or dryer is important to the operation of the appliance. A dryer, gas or electric, must be connected to exhaust ducts leading outside. For electrical safety, all major appliances should be grounded, either by a separate wire or with a three-prong plug and outlet.

The study of conflicting opinion is necessary to the discovery of truth.

Club, Social Activities

OLIVE CHAPTER

Olive Chapter No. 108 of the Order of the Eastern Star will be honoring their past matrons and patrons, life members, and 50-year members at a 6:30 p.m. pot-luck dinner, Saturday, May 2. A program will follow.

The group will also honor the Washtenaw County Association officers at their regular meeting, Wednesday, May 6, at 7:30 p.m.

WESLEYAN SERVICE GUILD

Wesleyan Service Guild of the Methodist church, met in the Social Center Tuesday, April 21, at 7:30 p.m.

They entertained 15 guests from the First United Methodist church in Ann Arbor; their special guests, Mrs. Olive Dickens, Mrs. George Palmer, and Mrs. Raymond Schairer; and 13 of their own members for a total of 31.

Refreshments were served and a short business meeting, conducted by the chairman, Mrs. Gary Packard, followed. It was decided that the Guild would donate money to the Youth Fellowship of the church. Mrs. Packard gave a short report of the District meeting of the Wesleyan Service Guild, held at Ypsilanti's United Methodist church. Mrs. Packard and Mrs. Irene Proctor had attended that meeting.

During the meeting, Mrs. George Palmer reported on a book, "And God Said No," written by Lael Catpaert, mother of a 17-year-old girl who has had polio since she was two.

The next regular meeting will be held May 19 at the home of Mrs. Andrew Bidwell. The program will be conducted by Joey Clark.

YOUNG HOMEMAKERS

Young Homemakers and their guests met at Merkel's for their monthly meeting Thursday, April 23.

The group enjoyed a demonstration and the opportunity of browsing in the store. Bob Haist, president, called the meeting to order. Members were reminded to bring gifts next month for revealing secret pals. Refreshments were served by Barb Haist and Arlene Grau.

The May meeting will be held at the home of Pat Flynn on May 21. Veronica Feldkamp will serve as co-hostess.

The group enjoyed eating at the Lord Fox on April 9.

AG. ENTREPRENEURS

The Agricultural Entrepreneurs Farm Bureau met Thursday, April 16 at the Charles Trinkle home with 10 families and two guests, Mr. and Mrs. Arthur Kuhl, present, as reported by Mrs. Keith Bradbury, secretary.

The meeting was called to order by Chairman Keith Bradbury, with the pledge to the flag and the Farm Bureau Creed.

After a short business meeting, Mr. and Mrs. Kuhl showed slides of their trip to the South Pacific; Fiji Islands; Sidney, Australia, and American Samoa. They were enjoyed by all attending the meeting.

Refreshments were served following the slide presentation.

Next meeting of the group will be held Thursday, May 21, at the Hugh Bradbury residence.

Output per man-hour on the farm in this country increased 82 percent between 1957-58 and 1968.

TIPS

for your

TOP

from

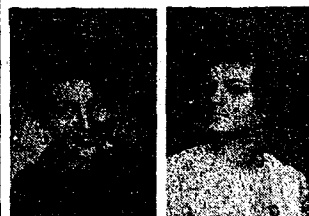

TODDY and FRAN

An ineffective hairdo is a thief. Just as a hemline too long, or too short, for the current style makes you feel like hiding in a corner—robbing you of your poise and self-confidence—a hairdo that is not for you will do the same thing. You depend on fashion magazines and department stores to keep you informed of the kind of clothes that will give you that flare that makes you feel sure of yourself, but it's pretty hard to do this with a hairdo since no matter what the current trend is, it may not be perfect for your particular self. That's why our professional experts who fashion your hair style to YOU will save you from getting robbed of possessions more precious than money.

Magic Mirror Beauty Salon
Phone 665-0816
5585 Jackson Rd., Ann Arbor

PAT'S CORNER

By PAT DITTMAR
Home Economist
Chelsea Milling Co.



Why not make a quick trick with our old standby, "JIFFY" Baking Mix? This is such a simple recipe that your children can make it. It's excellent for after school treats, drop-in guest, or even fancy enough to serve at your next bridge party if your friends are tired of "something sweet."

CHEESE TEMPTERS

(2 1/2 to 3 dozen)

- 1/2 cup (5 oz.) soft sharp cheese spread
- 1/4 cup soft margarine or butter
- 1/4 cup "JIFFY" Baking Mix
- 1/4 teaspoon salt
- 1 cup corn flakes
- paprika

1. Heat oven to 400°.
2. Combine cheese and margarine, add baking mix and salt; blend thoroughly. Stir in cornflakes.
3. Drop dough by teaspoon onto ungreased baking sheet. Sprinkle with paprika.
4. Bake 6 to 8 minutes.

Former Dope Addict To Address Group At Howell High School

A 23-year old former dope addict will be the principal speaker at a program, sponsored by the Livingston County Farm Bureau, to be held May 4, at 8 p.m. in Howell High.

The guest speaker, who has spent the last three years in working with dope addicts, will hold a question and answer period following his talk and a film of case histories of heroin addicts and former addicts.

Following the program, the public will have an opportunity to talk informally with the guest speaker.

Monday, May 4—Beef sandwiches in hamburger buns, french fries with catsup, cabbage salad, a peanut butter bar, and milk.

Tuesday, May 5—Spaghetti with meat balls, green bean salad, french bread and butter, pineapple, and milk.

Wednesday, May 6—Hot dogs in buns with all the trimmings, hot bean soup and crackers, chilled fruit, and milk.

Thursday, May 7—Chop suey over rice, fruit salad, bread and butter, chocolate eclairs, and milk.

Friday, May 8—Chicken, lettuce, and cheese salad, potato chips, bread and butter, ice cream, cookies, and milk.

VILLAGE BEAUTY SALON

Wash and Set, \$3.50 - Hair Cut, \$2.50

LORETTA PANNONE, Owner - Operator

CINDY NIEHAUS - EULA MONTGOMERY

JANICE RUDD - SARAH TAYLOR

Open 8:30 a.m. Tuesday thru Saturday

Evenings by appointment. Phone 475-5421

THE STYLE SHOP

207 1/2 S. Main St.

OPEN

Tues. thru Sat.

CALL

475-8400

For Appointments

Judy Patrick - Pansy Kuhl



Every Mother
(and Grandmother)
wants



a birthstone
for each child—
high fashion
in 14K Gold
newest addition to the family of

Cornelia's Jewels

As Cornelia, famed mother of Ancient Rome, said of her children... "These are my jewels". Elegant symbol of pride in motherhood, this handsome new modern ring adorned with striking oval synthetic stones set between brilliantly faceted gold arcs. Style FC from \$32.50 (depending upon number of stones) in 14K White or Yellow Gold.

WINANS
JEWELRY

HELP FOR PARKINSONS WITH L-DOPA

For a long time there was little that could be done to help people suffering with Parkinson's Disease. Stemming from a chronic disorder of the central nervous system, its symptoms are a shaking palsy, slowness of movement, weakness and stiffening of the muscles.

Now a drug with the funny sounding name of L-DOPA appears to be helping people with Parkinson's to improve greatly. Although still being tested, it has been recommended that the drug be released for use by physicians and it should be available around the middle of this year. Your doctor knows about this.

New Sunday Hours - 9 a.m. to 1 p.m.
For emergency prescription service,
call 475-6871 or 475-6861.

CHELSEA DRUG

24-HOUR PRESCRIPTION SERVICE
101 N. MAIN ST. PHONE GR 5-4611

OPEN HOUSE

May 2nd-9:00 a.m. to 9:00 p.m.
May 3rd-1:00 a.m. to 5:30 p.m.

Do Yourself A Favor - See the Terrific
1970 & 1971 CHRYSLER LINE
Also, Don't Miss Out on
DRASTIC SAVINGS
on all used cars in stock

FREE

Refreshments
Favors
Door Prizes

Sign Up for Prizes

- 2nd—1 Complete Tune-Up
- 1st—1 Lear Jet Stereo
- 3rd—2 Lube Jobs
- 4th—3 Drag Race Sets

— at —

G. A. SALES & SERVICE

PHONE 475-8661

1185 MANCHESTER ROAD

CHELSEA, MICHIGAN

Take I-94 to Chelsea Exit, North 1/2 Mile

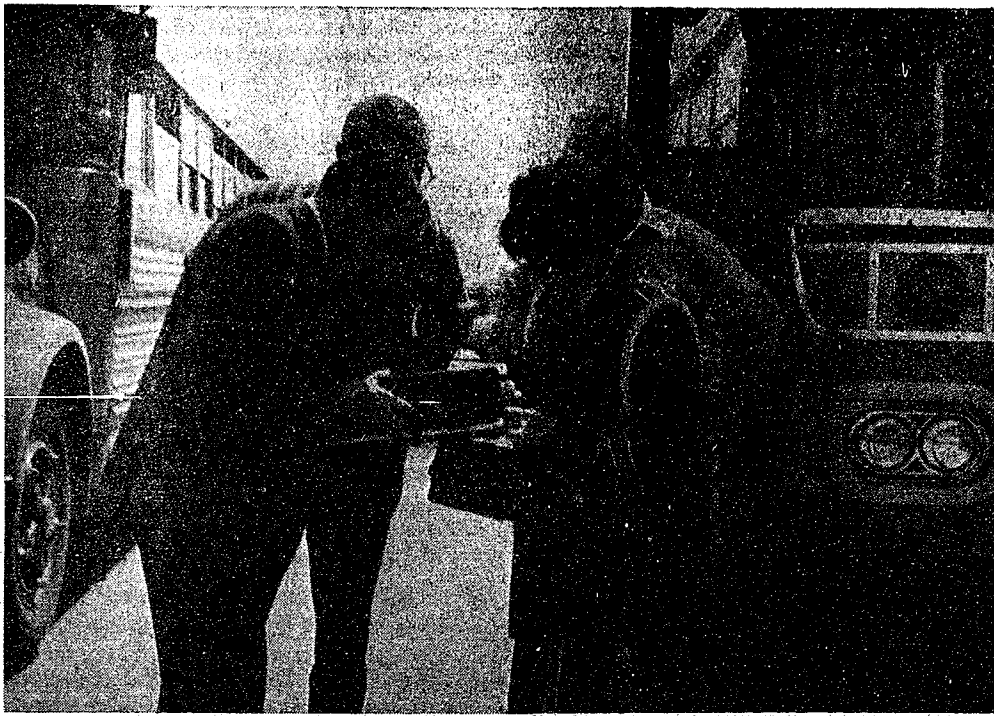

HEIDI SPRAGUE has her flute checked by Chelsea High Symphony Band director Warren Keizer look on. The occasion of this picture was the band's departure for Flint to participate in the Meyer as bus drivers Dale Keizer and Richard State Band finals, last Saturday.

Troop 425 Wins Top Scout-O-Rama Award

On April 25 Boy Scout Troop 420 participated in Portage Trail's biggest event of the year at Yost Field House and Ferry Field in Ann Arbor, the "Scout-O-Rama." Scout-O-Rama is where Boy Scout troops and Cub packs from all over Washtenaw county meet to show off the various skills they have learned in scouting. Troop 420 selected pioneering as their project. They lashed together a 20-foot inverted tripod tower, a 15-foot trapeze, a jungle-jim picnic table, and a water slide with rope and logs for their project. Hundreds of children assisted by the boys of Troop 420 were given rides on the trapeze and water slide. The troop was awarded a first-place certificate and blue ribbon by the Honorable Samuel J. Elden, Fifteenth District Court Judge and his staff from Ann Arbor. They obtained a score of 95.5 out of a possible 100 for their project.

REMEMBER WHEN?

During a railroad rate war in the mid-1880's, the fare from Kansas City to Los Angeles dropped to just one dollar.

A match is a little thing but it can start a big fire.

OPEN HOUSE

AT 13300 OLD US-12

SATURDAY, MAY 2 - 12 to 6 p.m.

SUNDAY, MAY 3 - 12 to 8 p.m.

PLATTE CONSTRUCTION

OPEN

For the Season
Tuesday thru
Sunday

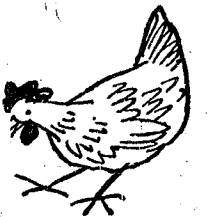

Back To Serve You
DELICIOUS FRIED CHICKEN

Individual Chicken Dinners
BUCKET OF CHICKEN
Includes cole slaw, french fries.

ROOT BEER BY THE GALLON

ALSO: SANDWICH & FOUNTAIN MENU

L & R DRIVE-IN

North Territorial and Dexter Townhall Rd.

PHONE 426-8668

(Call ahead and your take-out order will be waiting.)

Warrant for Arrest Not Easy to Obtain

It was learned recently that for a society that is as supposedly concerned over marijuana and drug use as ours seems to be, obtaining warrants on individuals possessing or suspected of possessing is no easy matter.

A recent case of the Chelsea Police Department illustrates just how difficult this can be.

A week ago, two individuals were noticed sitting in their parked automobile at a closed gasoline station by Patrolman Leonard E. McDougall at 5:05 a.m. When he approached them on a routine check and asked their business, they replied that they were out of gas and were waiting for the station to open.

A routine check with the LEIN machine led to the discovery of outstanding misdemeanor and traffic warrants on both individuals. They were told they would have to accompany Officer McDougall to the Police Station and were searched routinely.

The search revealed a quantity of material on one of the individuals which Officer McDougall believed to be marijuana, several marijuana pipes, and an assortment of other types of "evidence." Could a warrant be issued for his arrest on a charge of possession? No.

The two individuals had to be released to the police departments holding the outstanding warrants though Officer McDougall also had to warn the one that he suspected him of being in possession of marijuana and if lab tests supported this suspicion, a warrant for his arrest would be obtained. They were then released to the other law enforcement agency where they paid their fine and were set free.

Officer McDougall had to send the confiscated substance to the State Police Crime Lab at Plymouth for analysis. There lab tests revealed that the substance was indeed marijuana. Could a warrant now be issued? No.

Contact with the prosecutor had to be established first. It was, and John C. Hass, Wayne county prosecutor, advised them to first contact the Michigan Board of Pharmacy in Lansing and request an affidavit that the suspect was not licensed to carry marijuana for experimental purposes. This was done and almost a full week elapsed before the document arrived.

Now, the warrant could be issued; however, since a full week had elapsed since the suspect had been released without charge, he was on his honor to appear in court for arraignment.

Why was so much trouble taken before the warrant was issued? In the words of Officer Louis Schneider, "Our primary concern is to safeguard the individual's rights. Our secondary concern is to obtain the warrant."

In the past, not all prosecutors have required the affidavit from the Department of Pharmacy before approving the issuance of a warrant, but in all cases, it must have been obtained before the suspect was arraigned. Now, however, it seems to be policy to obtain the document before issuing the original warrant. When asked to comment on this case, Chief Meranuk stated that "this was an example of excellent police work on the part of Officer Leonard McDougall, who was operating alone."

Subscribe today to The Standard!

GAMBLES

SALE!

MTD Deluxe TRACTORS

work the year around for you!

12 Volt Electric System
with Key Start

Heavy
Duty
4 Speed
Trans-Axle

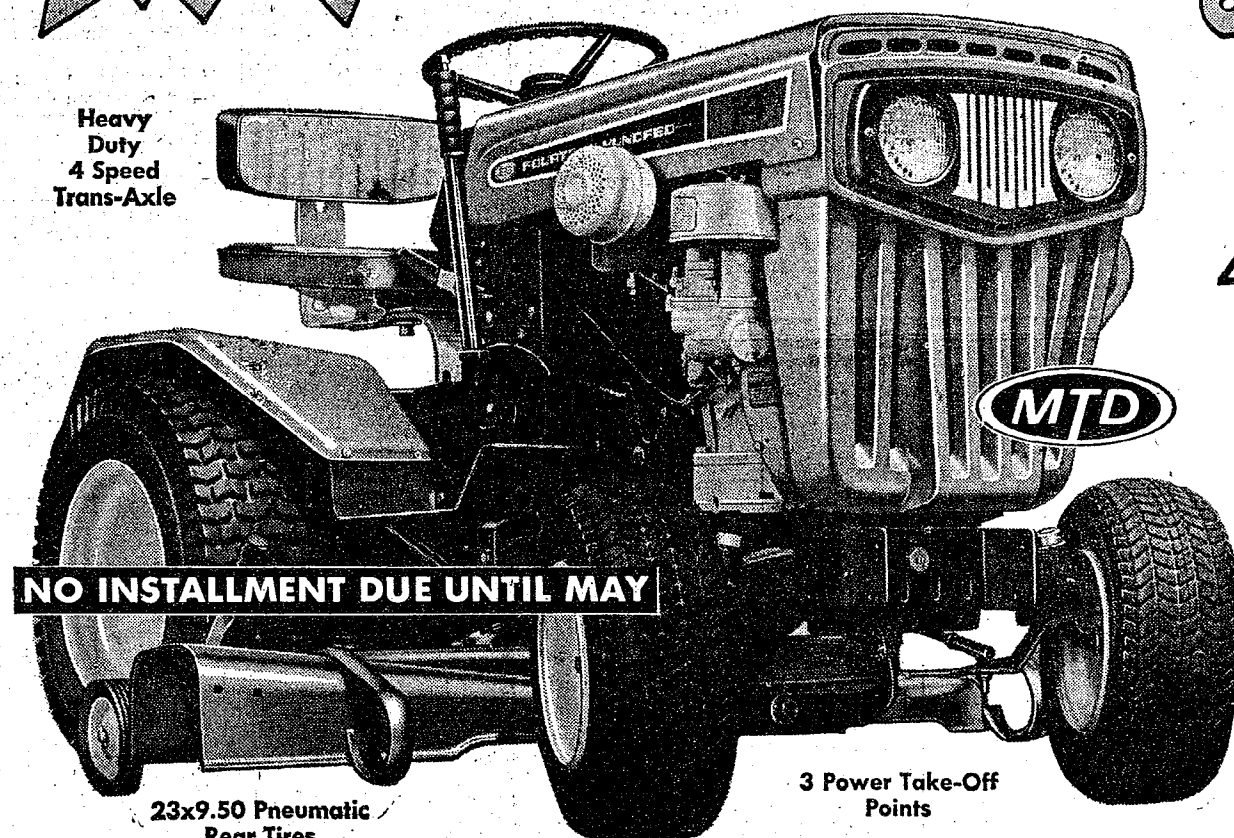

NO INSTALLMENT DUE UNTIL MAY

23x9.50 Pneumatic
Rear Tires

42" 3-Blade Mowing Deck... \$159.00

3 Power Take-Off
Points

ELECTRIC
KEY START

14 HP

4-SPEED TRACTOR

Most powerful tractor we've ever sold — now sale priced! Just sit back, turn the key and GO! Synchro-balanced Briggs and Stratton engine's 14 horses handle the toughest jobs. 4 forward speeds, 3/4 mph to 6 1/2 mph, plus reverse. Combination brake-clutch pedal. Easy-turn rack and pinion steering.

Reg. \$999 **\$949**

TRACTOR ONLY

USE OUR BUDGET PAY PLAN

ATTACHMENTS NOT SHOWN BELOW:

- Trailer • 42" Row Crop Cultivator
- 3-Speed Auxiliary Power Take-Off
- 30" Spike Aerator • 30" Lawn Roller

PICK THE TRACTOR ATTACHMENTS FOR YOUR ALL-SEASON NEEDS!

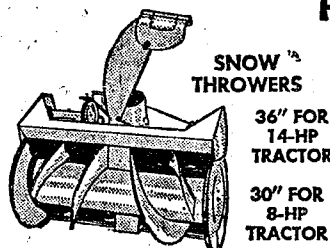

SNOW ^{1/2} THROWERS
36" FOR 14-HP TRACTOR
30" FOR 8-HP TRACTOR

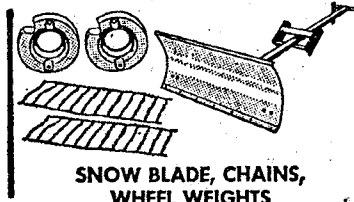

SNOW BLADE, CHAINS,
WHEEL WEIGHTS

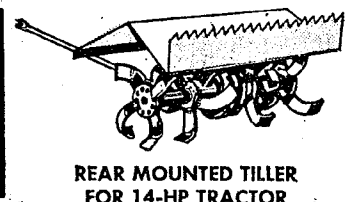

REAR MOUNTED TILLER
FOR 14-HP TRACTOR

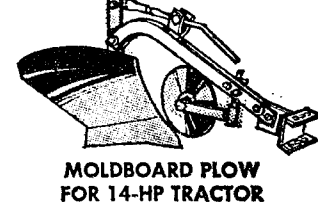

MOLDBOARD PLOW
FOR 14-HP TRACTOR



DISC HARROW FOR
14-HP MODEL

SALE PRICED!

Key Ignition Start, Delco-Remy
Electric System

Heavy Duty
3-Speed
Trans-Axle



NO INSTALLMENT DUE UNTIL MAY

18x9.50 Pneumatic
Rear Tires

Gear Synchronized
Dual-Blade 32-In. Deck

Single Lever
Cutting Height
Adjustment

ELECTRIC
KEY START

8 HP

3-SPEED TRACTOR

Worthwhile savings on a powerful all-season worksaver! Key-starting Briggs and Stratton engine and trans-axle give you 3 forward speeds up to 6 mph plus reverse. Foot pedal clutch/brake. Floating mower deck pampers your lawn. Big sure-traction tires. Padded seat.

Reg. \$599 **\$579**

TRACTOR WITH
32" MOWER DECK

Though some stores may not have space to display these tractors, they are quickly available from our nearby warehouses.

WASH THIS PAINT RIGHT OUT OF YOUR HAIR!



Dutch Boy

SATIN GLOSS ENAMEL

... comes out of your hair, off your brush and up from your floors with plain soap and water. A modern acrylic latex enamel that gives you the durability of enamel with the clean-up convenience of latex. Spreads easily, without brush marks, runs or sags—dries quickly—doesn't yellow with age—keeps its stylish satin gloss. It's here, the newest thing in paint. Dutch Boy Latex Satin Gloss enamel. Ask for it.



MERKEL BROS.

Open Friday Until 9 p.m. Phone Chelsea 475-8621

BUY NOW AND USE OUR TIME-PAYMENT PLAN!

BUDGET-WISE STORE

116 S. MAIN

CHELSEA, MICHIGAN

Ph: 475-7501

GIANT SPRING SAVINGS

SALE STARTS
NOW ...
THRU MAY 9TH

100% NYLON
SEAMLESS STRETCH
PANTY HOSE

- Beige
- Coffee
- Navy

Reg. \$1.49

79¢

ADDITIONAL
PAIRS 97¢
DURING SALE

Limit 3 Pair
with Coupon
inside

See-Thru
PLASTIC
SHOE BOX

Self-Stacking

- Covers
Available in:
- AVOCADO
 - HARVEST GOLD
 - HOT PINK

Reg. 79¢

39¢ Each

SHEER NYLON
HEAD SCARVES

In Solid New Spring and
Summer Colors. Get ahead
with this Special for
yourself and for gifts.

ADDITIONAL
SCARVES 19¢ EACH
DURING SALE

LIMIT TWO
with Coupon inside

Reg. 59¢
11¢ Each

PLASTIC
GARBAGE
BAGS with TIES

27 Gallon Size

Trash Can Liners

Reg. 98¢

37¢ PKG. of 8

NO LIMIT!

IMPORTED
MEN'S and LADIES'
SUN GLASSES

Newest styles, imported from the
fashion capitals of the world -
France and Italy. You'll find features
such as optical hinges, non-glare
glass lenses and wire core temples.

HURRY IN TO SEE THESE
EARLY BIRD VALUES!

Reg. \$3.00

\$1.49 Each

SAVE 50%

SCOTTIES
FACIAL TISSUE

Calypso Colors

4 Colors in
One 200-ct. Box

Reg. 35¢

19¢ Box

LIMIT ONE BOX
With Coupon Inside

Total Your
Own Shopping Bills
SUPERMARKET
QUICK ADDER

Reg. \$1.00

29¢ Each

50-PIECE STAINLESS EKCO
SILVERWARE
SET Service For 8

- 8 DINNER KNIVES
- 8 DINNER FORKS
- 8 SOUP SPOONS
- 8 SALAD FORKS
- 16 TEA SPOONS
- 1 BUTTER KNIFE
- 1 SUGAR SPOON

- Choice of Two Patterns:
- LADY JUAN
 - BARBADOS

Reg. \$19.95

\$9.99 SET

VALUABLE COUPON

\$1.49 Seamless Stretch PANTY HOSE

Limit Three Pairs
79¢ PAIR
See Front Page

- WITH THIS COUPON -

VALUABLE ADWAY COUPON

REGULAR 35¢ VALUE

SCOTTIES
CLYPSO FACIAL TISSUE

Limit One Box
19¢ 200-CT. BOX
See Front Page

- WITH THIS COUPON -
EXPIRES MAY 9th, 1970

VALUABLE COUPON

59¢ SHEER NYLON HEAD SCARVES

Limit Two
11¢ EACH
See Front Page

- WITH THIS COUPON -

VALUABLE COUPON

SEAMLESS MESH NYLONS

Limit Four Pairs
4 Pair for **\$1.**
See Below

- WITH THIS COUPON -

LADIES' MUSICAL JEWELRY BOX

White Antique and Gold Finish.

Beautifully lined. Mirror in Lid.

CHOICE OF TUNES:
• Fly Me To The Moon
• Shadow of Your Smile
• Sunrise Sunset
• Theme from Dr. Zhivago

Reg. \$11.98
\$8.88 Each

VAN WYCK DELUXE ELECTRIC DRINK MIXER

Mix all your favorite drinks including those old fashioned soda fountain specials. "Weight Watchers" mix your favorite diet drinks fast and easy!

Reg. \$12.95
\$8.97 Each

VAN WYCK ELECTRIC SLICING KNIFE

WITH FROZEN FOOD BLADE

Slices through frozen meats, vegetables and even ice with unbelievable ease.

Reg. \$14.95
\$9.99 Each

HEALTH & BEAUTY AIDS

COLGATE'S

HOUR After HOUR

48-Hour Deodorant Protection!

net wt. 4-oz.

Reg. \$1.00
48¢ Can

Modess

Regular or Super 12's

Additional Boxes 44¢ Each

Reg. 59¢ Value
39¢ Box

Limit One Box with Coupon above

ITALIAN INSPIRED

Ladies Bernardo-Type

SANDALS

4 Styles

Reg. \$1.98
\$1.22 Pair

S-M-L-XL

New Spring Assortment
SCATTER

- Flowers
- Animals
- Dress

SAVON DE BAIN

IMPORT SOAP

3 Triple-Milled Bars per Pkg.

3 FRAGRANCES: Rose, Fern, Pearl

Reg. \$3.00
\$1.49 Pkg.

JERGEN'S

ANTI-BACTERIAL DEODORANT SOAP

net wt. 3.1 oz.

19¢ Value
12¢ Bar

9 For \$1.00

Colgate

COLGATE DENTAL CREAM

- Plus MFP -

Large Size

net wt. 5-oz.

Reg. 83¢ Value
59¢ Each

FAMILY PACK - 12 UNBREAKABLE

COMBS

- Pocket
- Purse
- Dresser
- Barber
- Rat Tail

Additional 49¢ During Sale

Reg. 98¢
39¢ Pak of 12

Limit Two Packs with Coupon above

DISH PANS

RECTANGULAR WASTE BASKET

ROUND WASTE BASKET

Reg. \$3.95
3 for \$10.00

COLGATE

INSTANT SHAVE

REGULAR, MENTHOL, AND LIME

net wt. 11-oz.

Reg. 79¢
48¢ Each

AS SEEN on T.V.

SCHICK

Re-Fill CARTRIDGES For ELECTRONIC HOT LATHER Dispenser

net wt. 6 1/4-oz.

Reg. \$1.25
97¢ Can

MEN'S

JEWELRY CHEST

A Beautifully Designed Walnut & Brass Treasure Chest - Lined in Rich Velvet.

Reg. \$6.95
\$4.44 Each

ELIMINATE EXCESS WATER WITH-

HYDRO TABS

2-WEEK SUPPLY!

Reg. \$1.98
\$1.44 Btl.

TANGEE Deluxe

DUSTING POWDER

- Large Queen Size Puff
- New Soft Texture

net wt. 5-oz.

Reg. \$1.00
59¢ Each

Zippo Type

WINDPROOF LIGHTER

Reg. \$1.00
39¢ Each

Check Calories for your Diet

DIET SCALE

with CALORIE CHART

Reg. \$1.95
99¢ Each

VALUABLE COUPON

Regular & Super 12's

MODESS

Limit One Box

39¢

BOX See Below

- WITH THIS COUPON -

- SPRING SALE -

VALUABLE COUPON

98¢ FAMILY PACK - 12 UNBREAKABLE

COMBS

Limit Two Packs

39¢

PACK See Below

- WITH THIS COUPON -

- SPRING SALE -

VALUABLE COUPON

79¢ PENN CHAMP

CRYSTAL CLEAR WINDOW SPRAY

Limit One Can

39¢

CAN See Below

- WITH THIS COUPON -

- SPRING SALE -

REMEMBER

MOTHER'S DAY
... Sunday, May 10

FATHER'S DAY
... Sunday, June 21

GRADUATION
... May and June

Mfg. under EASTMAN KODAK Pat.

INSTANT LOAD CAMERA

- Takes color prints, color slides, black and whites.
- Just drop in #126 film, pop on flashcube.

Reg. \$7.50

\$5.50

Each

CANNOT DOUBLE EXPOSE!

FREE Westinghouse 4-SHOT FLASH-CUBE

2-BELL GO - GO

ALARM CLOCK

- PINK
- YELLOW
- GREEN
- BLUE
- NUMBERS
- LOVE

Reg. \$7.98

\$5.55

Each

SHEER SUPP-HOSE PANTY HOSE

Sheer Panty Hose, with the one and only Supp-Hose Support and Comfort!

- DAWN (Beige)
- TAUPE

Reg. \$5.95

\$3.99

Pair

Spring CLEAN-UP PAINT-UP

FIRST QUALITY SEAMLESS MESH

NYLONS

- CINNAMON
- BEIGE
- Sizes 8½ thru 11
- Reg. 69¢ Value

Reg. 4 for \$2.76

4 Pair for \$1.00

Additional 37¢ During Sale

Limit 4 with Coupon above

HOUSEHOLD Values to 99¢

TOOL RIOT

Your Choice!

49¢

Ea

NO LIMIT While Quantities Last

PENN CHAMP Crystal Clear

WINDOW SPRAY

With Ammonia Aerosol Can

Additional Cans 48¢

Reg. 79¢

39¢

Can

net wt. 20-oz.

Choice

12-QUART PAIL

BUSHEL SIZE

88¢

Each

LAUNDRY BASKETS

Reg. \$1.49

DURABLE OUTDOOR

PATIO BROOM

100% Palmyra Fibre for Garage, Patio, Porch, Driveway, Sidewalk.

Reg. \$1.98

\$1.44

Each

GIANT SIZE 50 - GALLON / 6 - BUSHEL "Spring Clean Up"

PLASTIC BAGS

WITH TIES Extra Heavy for Leaves, Grass and Trash

Reg. 98¢

39¢

Pkg. of 4

Men's TIMEX

ELECTRIC WATCH

Five smart styles to choose from. No chance to over-wind. No stem - No winding - Just accurate time.

Reg. \$25.00

\$25.00

Each

2160 INCHES

MASKING TAPE

3/4-inch Wide by 50 Yds.

Reg. 98¢

47¢

Roll

PLASTIC ALL-PURPOSE

DROP CLOTH

9' x 12'

Reg. 98¢

14¢

Each

FAMOUS RED DEVIL

LIGHTER FLUID

8 Fl. oz.

Reg. 29¢

17¢

Can

SURE SEAL DISPENSER BEST BUY FOR YOUR MONEY!

NO LIMIT

5-QUART PLASTIC

PAINT & UTILITY PAIL

- Painting
- Cleaning
- Picking Fruit

Reg. 39¢

18¢

Each

Pure Natural Latex

RUBBER GLOVES

SMALL - MEDIUM LARGE Made in U.S.A.

Reg. 79¢

33¢

Pair

sl. irr.

EASY GRIP HANDLE

MILK CARTON HOLDER

Converts Half-Gallon Carton into a convenient Pitcher!

Reg. 79¢

49¢

Ea.

Adorn Self-Adhesive Decorating

CONTACT PLASTIC

18" x 6-ft. Roll

Six new decorator colors & patterns. Use for drawers & shelves, linen closets, behind stove, window sills & many other areas.

Reg. 98¢

68¢

Roll

SHELL

NO-PEST STRIPS

Early Bird Buy!

• Kills flies and mosquitos indoors

• Lasts for 3 months

• Practically odorless

• Convenient to use

Reg. \$1.98

\$1.57

Each



5-lbs. MIXED
GRASS SEED

Compare at
\$1.95

99¢
Bag



WHITE PICKET

BORDER FENCE

16" Stakes Keep It Firm.
Each Section 9" High - 35" Long

Reg. 49¢ Each

3 For \$1.00



KENTUCKY BLUE

Reg. \$1.39 Value

GRASS SEED

1-lb. Box

83¢
Box

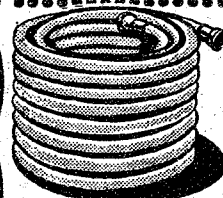

50-FOOT 10-YEAR GUARANTEE

GARDEN HOSE

Reg. \$3.50 Value

FULL 1/2" INSIDE DIAMETER

1/2" Diameter Solid Brass Couplings at Both Ends.

\$1.99
EACH

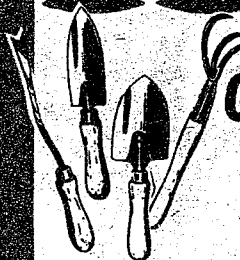

HEAVY DUTY GARDEN TOOLS

Chrome Finished,
Polished Wood Handles.
• TRANSPLANTING TROWEL
• CULTIVATOR
• GARDEN TROWEL
• WEEDER

Reg. \$1.00

44¢
Each



100% COTTON WHITE CANVAS

WORK GLOVES

Reg. 49¢

29¢
PAIR

With Knit Wrists.
One Size Fits All.

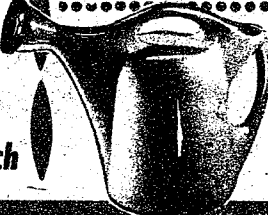

2-GALLON WATERING CAN

Reg. \$1.98

99¢
EACH

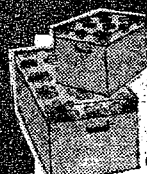

SUPER JUMBO STORAGE CHEST

DURABLE FIBERBOARD CONSTRUCTION 200-lb. Test

Floral decorator design for all-purpose home storage. Large 30 1/2" x 15" x 13 1/2". Sets up in seconds without tools. Plastic handles.

\$1.77
Each



Set of 8 CRYSTAL CLEAR

CLOTHES HANGER

Reg. 98¢

Top and bottom notched for hanging garments. Chrome-plated swivel hook. Rust-proof. Designed to hold blouses, shirts and dresses.

79¢
Set of 8



MOTH BALLS

Reg. 49¢

1-lb. Box

29¢
Box

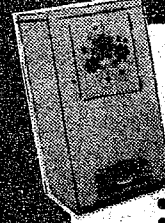

JUMBO DAISY STORAGE WARDROBE

Holds Over 50 Garments

Reg. \$6.95

Handy Shoe Storage Door

- Steel Side Supports
- Hard wood Hanger Rod
- Assembles in minutes, no tools needed
- 28" x 53" x 21"

\$4.99
Each

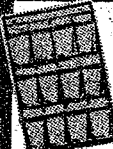

12 POCKET

SHOE BAG

Reg. \$1.00

With Metal Frame

Holds 6 Pairs of shoes. Keeps shoes clean and easy to reach.

67¢
Each



JUMBO QUILTED

GARMENT BAG

Quilted top, cuff and front beautifies your closet. Your choice of decorator colors. Heavy duty hangers frame and zipper. Holds up to 16 garments.

Reg. \$2.00

Choice of: Gold, Avocado, Hot Pink

\$1.44
Each



HIGH BOUNCING PLAY BALLS

Reg. 98¢

Your Choice of Four Bright Colors

Durable

Large 9 1/2"

63¢
Each

Starfire Ski-Hi SUPER BALL

You Won't Believe the Bounce !!

Made of NEW Fabulous Flexite

Reg. 49¢

29¢
Each



VELOUR

BATH TOWELS and KITCHEN TOWELS

Made by Cannon and St. Mary's. Beautify your home with these decorator solid colors, woven jacquards & prints. Minor imperfections enable us to bring you these 99¢ - \$1.29 Values.

59¢
Ea

3 For \$1.59



CONVENIENT FINGERTIP

SHOWER 'CADDY'

Reg. \$1.00

Super strength. Slips over shower head. Ideal for shampoo, soap, bath oils, etc.

- WHITE
- AVOCADO

77¢
Each



Best Ball - Solid State GOLF BALLS

By EAGLE

Reg. \$12.00

Doz.

\$6.66
Doz.

- Absolutely Cut-Proof Guaranteed.
- Conforms to U.S.G.A. Regulations.
- Long Distance High Velocity.
- Drive it. Slam it. Hack it. Chop it. It won't cut.

3 For \$1.79

WHITE TERRY

FOOT SOX

One Size Fits All

- Low cut - Invisible under Shoes
- Soft • Absorbent
- Washable
- Cotton and Nylon Blend

Reg. 69¢

39¢
Pair



NEW! WING DARTS

Compare at \$6.00

Outdoor Dart Game

\$3.77
Set

Toss them like Horseshoes. FUN for the Entire Family!

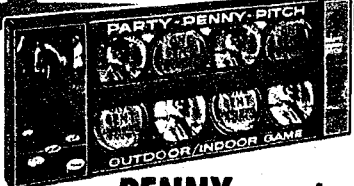

PENNY PITCH GAME

Outdoor / Indoor

Fun for All Ages!

Reg. \$6.95

\$4.77

TOILET BOWL DEODORIZER

Reg. 29¢

19¢
Each

