

# WEATHER

	Min.	Max.	Precip.
Wednesday, March 25	25	47	0.07
Thursday, March 26	31	41	0.59
Friday, March 27	27	40	0.02
Saturday, March 28	30	34	0.00
Sunday, March 29	29	38	Trace
Monday, March 30	22	40	0.00
Tuesday, March 31	22	50	0.00

ONE HUNDREDTH YEAR—No. 41

12 Pages This Week

Plus 4-Page Supplement

CHELSEA, MICHIGAN, THURSDAY, APRIL 2, 1970

15c per copy

SUBSCRIPTION: \$4.00 PER YEAR

# The Chelsea Standard

## QUOTE

"Preparation for war is a constant stimulus to suspicion and ill-will."  
—James Monroe.



**BEES DO STING** in India as Janice Schneider found on one of the many occasions which she had to care for the bees in the back yard of the Douglas Schneider home. Janice was in India visiting her brother, Douglas, for several months. Douglas is an agricultural missionary for the United Church Board of World Ministries. Janice is pictured here with the Schneiders' clerk, and several of the small creatures. Janice is wearing protective coverings on her hands, arms and head.

## Janice Schneider Visiting Missionary Brother in India

A land of incense... wild tigers and roaming elephants... one of the seven wonders of the world... and people working to improve the land agriculturally.

This is the land of India, where Janice K. Schneider, daughter of Mrs. Lewis Schneider and the late Mr. Schneider, spent the last several months. Janice was in India visiting her brother, Douglas Schneider and his family at Bhawanipatna, Orissa. Douglas is an agricultural missionary for the United Church Board of World Ministries. Both Janice and her brother are members of St. Paul United Church of Christ of Chelsea.

Janice, who is a 1969 graduate of Chelsea High school, traveled to India in September, to spend some time helping her brother in his office and learning about India.

Janice spent a good deal of time traveling the vast land. Her brother, who is on several India-wide committees, escorted Janice on several educational excursions to such famous Indian landmarks as the Allahabad.

During her months there, Janice learned of the "food-for-work" projects going on in India, which utilize U. S. surplus grains to build water reservoirs and dams. The people are paid in grains rather than money for their labor.

Janice had opportunities to tour the local area extensively, but it is reported, never ran into any of the wild tigers or elephants, which are known to roam the country-side and along areas where Janice's open jeep traveled.

During some of her local touring she had to cross the streams in make-shift ferries and in some cases even had to walk across flooded streams. Kalahandi district, where Janice spent a good deal of her time, is not known for its good roads and many tours found her covered with either mud or dust.

When Janice could not be found discovering the country or taking care of office correspondence, she could be found in the Schneiders' back yard caring for the bees. The bees did not sting her at first, but Janice reports that, "the honeymoon was soon over, and I was stung several times."

Experiences of many types were afforded Janice, including a visit to the operating room at the Khariar Mission Hospital, where Janice watched the mission doctor perform many operations. Janice watched with great interest, according to her brother, whose letter informing The Standard of Janice's return arrived with a myriad of official stamps on it. The letter looking quite official was pasted with colorful green stamps and (Continued on page three)

## Civitan Club Plans Amateur Talent Show

Whether you're the daughter of Rosie O'Grady or not, get out your dancin' shoes!

Chelsea's Civitan club is sponsoring an amateur talent show, which will be held Saturday, May 23 at the high school auditorium.

The show is open to all interested people, who think that they have a modicum of talent worth displaying.

There is no age limit, but it is planned by the club that there will be two divisions, junior and senior, with cash awards for each.

Auditioning for the show, whose profits will be spent on community projects, will be held Saturday, April 11, at 10 a.m. at Chelsea High school auditorium.

For further information, call Frank Hill at 475-8631 and after 5 p.m. at 475-7556, or Leon Meadon at 475-5191 and after 5 p.m. at 475-5193.

## Cash Register Stolen from Shell Station

Chelsea police report a larceny from a building at 12:30 a.m. on Wednesday, April 1 at the Town and Country Shell station located at 1630 M-52. An R. C. Allen Systematic cash register containing credit cards, keys and pennies was discovered missing by Beverly and James Brown, attendant at the station, owned by Karl Riemschneider, according to a report filed by Chelsea Police Sgt. David McCormick.

Seven youths were discovered in possession of liquor by Chelsea Police on Monday, March 31 at 11 p.m. at the Shell gas station, according to a report filed by Sgt. McCormick and Patrolman L. F. Schneider. No charges were made against the seven minors, six of whom are from the Allen Park area of Detroit. Only one of the seven was a Chelsea area resident.

On Tuesday, March 24, Chelsea police received word over the Washtenaw county Sheriff's Department radio at 5:35 a.m. that three subjects were wanted for an attempted arson in Heli, and were on foot after having been forced out of their car. The subjects had attempted to set fire to a cottage in Brighton after breaking into the cottage. A neighbor shot the tires of the car in which the three youths were attempting to escape.

Chelsea police were confronted by a youth that morning who wanted aid in getting to Moscow. The youth was questioned and turned over to the Michigan State Police, Post No. 12 in Brighton for further questioning in the matter.

Mr. and Mrs. LeRoy Bristle, 190-20 Old US-12, received a visit from their daughter, Elaine, who is an airline stewardess with American Flyers. Elaine spent the weekend with her parents resulting from a lay-over in Detroit while enroute to the Bahamas.



**BUNNY AWARDS** were given to these youngsters with the most Easter eggs in various age groups at the Chelsea Jaycee Easter Egg Hunt held Saturday, March 28 at the Chelsea High school athletic field. Pictured with the bunny are from the left, Debbie Risner, kindergarten winner; Mike Wood, second grade winner; Jeffery Salyer, pre-school winner; Bunny Jerry Heller; Betsy Galbraith, pre-school winner; John Hadock, first grade winner; and Brian Hughes, first grade winner. Not shown is Bruce Young, second grade winner.

## Easter Egg Hunt Enjoyed On Snow Covered Field

Several inches of snow... laughing youngsters, scampering and sliding in the brisk air.

Could be a scene from a Christmas tale. It wasn't. It was the annual Easter Egg Hunt, held Saturday, March 28.

Despite inclement weather, and it really was, the Chelsea Jaycees held the hunt, which attracted more than 300 children on the snow covered Chelsea High school athletic field the day before Easter, running and tumbling after 1,500 hidden eggs.

The eggs, which were colored by members of the Jaycee Auxiliary, were multi-colored, and some contained special prize certificates.

Youngsters in the age groups pre-school, kindergarten, first and second grades, were allowed to participate in the egg hunt.

A special six-foot bunny, played by Jerry Heller, was on hand to talk to the children. The bunny

was driven through the streets of Chelsea prior to the hunt, ne-groups are Betsy Galbraith, and couraging all children to join him Jeffery Salyer, pre-school; Debbie in the hunt. The bunny's driver Risner, kindergarten; John Hadock was Fire Chief James Gaken, of and Brian Hughes, first grade; the Chelsea Fire Department. and Bruce Young and Mike Wood, Fire Department. second grade.

## Three Deer Struck in Two Days at Same Spot

Lightning always strikes the same spot three times, or so the old saying goes, but who ever heard of three car-deer accidents happening in the same spot?

Chelsea policemen report that within the span of two days, three deer-car accidents occurred near Freer Rd. east of Chelsea.

The ironic twist of fate began Monday morning, March 30, when a car driven by Judy Barnett, 2600 Heeney in Stockbridge hit a deer while she was going east on Chelsea-Dexter Rd. at 6:30 a.m. The car driven by Mrs. Barnett received minor damages in the accident which fatally injured a doe. The doe was subsequently claimed by Mrs. Barnett. The accident was

reported to the Chelsea Police Department, who sent Deputy John Detling, Sr., to investigate.

As Officer Detling was traveling east on Chelsea-Dexter Rd. at 6:40 a.m. that same morning, a deer ran from south to north, just as one had done in the Barnett accident 10 minutes earlier and the officer hit the buck, which was also fatally injured. The officer's car was disabled; damages amounted to approximately \$300.

These two accidents occurred just a block apart on the Chelsea-Dexter Rd., approximately three-fourths of a mile east of Freer Rd.

On Tuesday, March 31, Lorraine Marion Benjamin, 535 McKinley was traveling on N. Freer Rd. (near the expressway) at 5 p.m., when three deer ran onto the road, one of them running into her car. Minor damage was done to the car, which, however, was drivable after the accident.

Accidents of this type are becoming more frequent in the area, according to police, who warn motorists to be especially careful near deer crossing areas.

In the case of a car-deer accident, it is up to the driver of the vehicle as to how he will dispose of the deer, provided that the driver claims the deer.

In these recent accidents, the deer were claimed by the drivers; and in the case of the police car-deer accident, the animal was turned over to Conservation Officer Donley Boyer for disposal.

## Kiwanians Hear Talk on Modern India

Chelsea Kiwanis club's Monday evening, March 30 meeting was highlighted by a presentation by Vasant Bhirus, a native of India, now a student working on his doctors degree at U. of M.

Bhirus spoke before the regular dinner meeting of the Kiwanis club of the improvements being made in living conditions in his country, illustrating his talk with a short movie.

One problem in India is communication, pointed out Bhirus, who noted that there are 40 separate languages and more than 560 dialects spoken in the country.

He spoke of the progress in birth control programs, a very much needed program in India, according to Bhirus. He spoke also of much progress in self support in the food industry through the use of more advanced technology in the field of agriculture.

Two new members were approved at a director's meeting held after the regular meeting adjourned: the Rev. John R. Morris and Dudley Holmes.

Lt. Governor of Division 10, Walter Henne, and membership chairman, Howard Fanning, both from Ann Arbor Eastern, attended the director's meeting.

President George Palmer announced that the all-sports recognition dinner will be held at Chelsea High school on April 18 and for the first time tickets will be available to the public for the speaker's program to follow the dinner.

## Mrs. Charles Ritter Fatally Stricken Wednesday Afternoon

Mrs. Charles Ritter, the former Mary Birch, of 800 Maywood, died suddenly Wednesday afternoon in Detroit.

Funeral arrangements are being made by Staffan Funeral Home.

## Jaycees Start On Community Survey Project

### Questionnaires Being Distributed to Each Home in Village By Cub Scouts

Surveying of the community's likes and dislikes, in an effort to improve the Village of Chelsea is being conducted by the Chelsea Jaycees.

"We're distributing the questionnaires this week in the hopes that we can assess the opinions of the community in developing service and improvement projects for our group and other community organizations," commented Neil Fahrner, chairman of the survey.

Survey forms are being distributed to the community by the Cub Scout Pack 445, and is a composite of information obtained from the U. S. Jaycees, Chelsea Jaycees, Chelsea Planning Commission and other interested local organizations.

Although each home in the village will have access to a survey form the Jaycees will personally interview approximately 25 to 35 percent of all residents of the village. These interviews will run through Saturday, April 18. The results of the survey will be used by the Chelsea Jaycees in planning, as it will be used by the Village Planning Commission.

"We intend to publish the results in The Chelsea Standard," according to Fahrner, who expressed a desire for the entire community to become involved in the assessment.

Fahrner invites each individual not contacted by a representative of the Jaycees to complete the survey form and either contact or deliver it to him or one of the three area chairmen. Those to contact are Dave Martin, 867 Cavanaugh Lake Rd., 475-7106; Tom Steele, 13877 East Old US-12, 479-4451; Glenn Weir, 509 Madison St., 475-7509; or Neil Fahrner, 322 South St., 475-8187.

## License Plate Sale Brisk But No Long Line

As of two days ago, vehicles not wearing the new spring colored 1970 license plates may not be driven.

The March 31 deadline for plates for passenger vehicles was a hectic one for Wallace Wood, who handles the disbursement of plates in the Chelsea area. Some 400 plates were issued per day on Monday, March 30 and Tuesday, March 31. The usual load per day during the month of March was 100 to 150 plates issued.

Most of the plates were issued to out-of-town residents, who were as usual, trying to "beat" the rat-race at other Michigan licensing agencies, despite the new 1970 deadline date. This year for the first time, two deadlines were available to license purchasers: one for commercial and (Continued on page three)

## Funds Sought For Additional Scholarships

Chelsea's Scholarship Committee is making a new appeal this year.

The committee, in an expanded form to include all segments of the community will ask individuals of the community to contribute to this encouragement of higher education.

Chelsea's Scholarship Committee, which has asked area businesses, clubs, and organizations to contribute to the fund, will be asking alumni of the high school to help give a boost to these who come after.

(Continued on page three)

## James Metcalf Presents Film Saturday on National Parks

"Wings to Wonderland—Our National Parks," the latest travelogue production of noted photographer, adventurer, pilot, lecturer, and chemist James Metcalf, will be presented Saturday, April 4 at 8 p.m. in the Chelsea High auditorium.

Metcalf, who has been in the photographic profession for nearly 20 years, will appear on the "Travel and Adventure Series" sponsored by the Kiwanis Club of Chelsea. Possessing a unique background in the travel-film field, Metcalf has traveled to Canada, Yucatan, Mexico, Guatemala, El Salvador, Honduras, Cuba, Venezuela, Colombia, the West Indies, and other exotic lands in pursuit of material for his films.

"Wings to Wonderland—Our National Parks" is an all-color travel film which consumed two years in (Continued on page five)



JAMES METCALF



**SPAULDING FOR CHILDREN** canisters will be placed in Chelsea businesses by these "Freer Acres" 4-H Club members. From the left, back row, are Susie Frisbee, Kathy Treudo, Pat Knickerbocker, Diane Robbins and Jodi Daniels. From the

left, front row, are Judy Powers, Anne Schaible, Lori Schiller, and Stephanie Aldrich. Spaulding for Children helps parent-less children find parents. The slogan on the canisters reads, "Their need is aparent; Help find them a parent!"

## Townships Plan Annual Meetings Saturday, April 4

Township annual meetings will be held this week for Dexter, Freedom, Lima, Lyndon, Sharon and Sylvan townships.

The township name, place of meeting, time and day follow.

Dexter township, Dexter Town Hall, 1 p.m., Saturday, April 4. Freedom Township, Freedom Township Hall (Pleasant Lake Rd. 1/2 corner of Lima Center Rd.), 1:30 p.m., Saturday, April 4.

Lima township, Lima Community Hall, 1 p.m., Saturday, April 4. Lyndon township, Lyndon Township Hall, (corner of North Territorial Rd., and Old M-92), 1 p.m. Saturday, April 4.

Sharon township, Sharon Township Hall, 1:30 p.m., Saturday, April 4. Sylvan township, Sylvan Township Hall, 1 p.m., Saturday, April 4.



**VASANT BHIRUS**, a native of India, spoke before the regular dinner meeting of the Kiwanis Club of Chelsea Monday, March 30. Bhirus discussed the problems and progress of the vast land

of India. Shown along with Bhirus is Kiwanis Club president George Palmer, at left, and Doug Robeson who introduced the speaker.



Established 1871 Telephone GR 5-3581

# The Chelsea Standard

Excellence Award By Michigan Press Association  
1951-1952-1960-1964-1965-1966

Walter P. Leonard, Editor and Publisher

Published every Thursday morning at 300 North Main Street, Chelsea, Mich. 48118, and second class postage paid at Chelsea, Mich., under the Act of March 3, 1879.

ADDRESS CORRECTION REQUESTED

Subscription Rates (Payable in Advance)

In Michigan:	Outside Michigan:
One Year \$4.00	One Year \$6.00
Six Months \$2.25	Six Months \$3.50
Single Copies \$ .15	Single Copies \$ .20

Service men or women, anywhere, 1 year \$4.00

MEMBER

## NATIONAL NEWSPAPER

Association - Founded 1885

National Advertising Representative:  
MICHIGAN-NEWSPAPERS, INC.  
257 Michigan Ave.  
East Lansing, Mich. 48823



### Washington Report by Congressman MARVIN L. ESCH

A Presidential Task Force report on rural development and other statements and policies of the Nixon Administration are developing a greater national recognition of the problems and potential of rural America.

During the 1960's, rural America, with about 35 percent of the nation's population, took a back seat to the more publicized problems of congested big cities. Yet, some of the problems are as great or greater in the countryside.

With only a third of population, the rural community has nearly half of the nation's poor. Of 5.8 million non-metropolitan areas, 3.3 million are outside metropolitan centers. Doctors and medical facilities are in short supply, secondary roads are often inadequate and local business sluggish.

In addition to the people involved there are other national reasons for us to give rural areas careful attention. It is rural America where the family unit remains strong, individual responsibility is welcomed and religious heritage is still a guiding force. It is little wonder so many of our astronauts come from small-town America.

Creation of the Council for Rural Affairs last fall with President Nixon as chairman, has given added attention to rural matters at the highest level and is evidence of a new national commitment to the farms and small towns of our country.

This council is along the lines of a bill I introduced nearly three years ago for the creation of a Balanced Economic Development Commission, which would work for a rural development.

To spur badly needed rural economic development, several sources have proposed tax benefits to induce business to locate new facilities in rural areas. It is not widely understood but 55 million of the 65 million people living in rural areas are not actively engaged in farming. These people desperately need new opportunities.

The task force suggests multi-district area vocational and technical schools. This would give many young people a useful skill, attract new industry to the area which would in turn induce young

people to stay and would partially fill a pressing national need for skilled tradesmen. I wholeheartedly support this approach.

The President's Family Assistance Plan and an expanded food stamp program will ease rural poverty while providing for improved nutrition. And the President's \$10 billion program to combat water pollution will improve our environment everywhere. One of my major efforts since coming to Washington has been the appropriation of more federal money for anti-pollution programs.

A Task Force recommendation could give farmers a larger voice in Washington. It has called for a Citizens Commission on Rural Development that would report to the President and Congress annually on the effectiveness of their farm programs and make suggestions for changes or even new programs.

Other programs to help rural America have been started or are being planned. But of greater importance than any one plan or proposed plan is the recognition of rural problems, and a national commitment to solve them. Hopefully we will keep moving in that direction.

Railroad passenger service, that once robust servant of public need, later the victim of apparent premeditated abuse and neglect, is under a lawsuit again. Penn-Central wants to halt all of its passenger service in Michigan and much of the Midwest.

I do not think it should do so, especially on such a broad, sweeping scale. Above all, it must not do so until the Interstate Commerce Commission has given the public all the time it needs to understand what is at stake and to express its view. I recently asked the ICC to assure.

For many people rail service is the only feasible means of transportation to many destinations. For some—the old, the poor, the handicapped—the abolition of rail service means something close to arbitrary confinement to their home town.

It is a sad commentary for our wealthy nation when so many people are unable to go across states without trains, downtown without buses and to the corner store at night without an escort. At the same time Penn-Central wants to eliminate its passenger service to Ann Arbor and Ypsilanti, Norfolk and Western is still trying to take the Wabash Cannonball away from Adrian and Milan.

What hurts almost as much as the limited service is the widespread reports that some railroads have deliberately contrived to discourage passenger service with every stomach-turning trick available. Commuters from Ann Arbor to Detroit have long lamented dirty, cold and deteriorated coaches, late trains and, at times, the hostility of surly employees.

At the same time, however, I am mindful of the long and dreary financial plight of many railroads and the fierce competition they

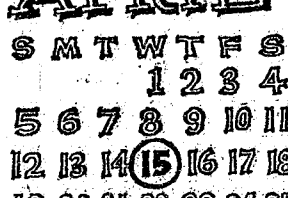
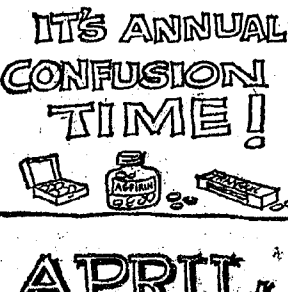

## ★ MICHIGAN MIRROR ★

By Elmer E. White, Secretary, Michigan Press Association

### Things Do Change

There is a temptation among many commentators, especially on rather gloomy occasions, to say the human race in general and the country or state in particular isn't making any social or political progress.

When one steps back from the picture, however, it becomes apparent progress, or at least change, has come rapidly. One example of this is a comparison of

the Michigan of 1899 at the end of the 19th century with today's Michigan.

You wouldn't believe they could be the same place.

For example, the Michigan legislature in 1899 had members with names such as Zachariah, Vespasian, Ezekiah and Oka. Today names like this appear unusual, to say the least, and they haven't appeared in the legislature for some time.

The Governor in 1899 was named Hazen S. Pingree and his salary was \$4,000 per year.

In those days of low salaries, the Attorney General and Secretary of State both were paid \$800 per year and the state veterinarian was paid \$5 per day plus expenses.

Teachers hadn't heard about strikes for higher wages. Their average wage at the turn of the century was \$43.05 a month for men. The women's rights organizations weren't as powerful then, either, since women teachers averaged only \$35.28 per month.

The 469 students at the State Agricultural College (now Michigan State University) paid no tuition and had boarding expenses which ranged from \$1.75 to \$2.25 per week.

Out-of-state students paid a \$15 per term tuition.

Titles given various state institutions were a lot blunter in those days, too.

For example, what is now known as the Lapeer State Home was called the Michigan Home for the Feeble-Minded and Epileptic. The Kalamazoo and Pontiac State Hospitals were both known as "Asylums for the Insane."

There was a war on then too, but the public reaction to it was quite a bit different.

The Michigan Manual, official state record book, that year called the Spanish-American War a "glorious conquest for humanity" which was "actuated by the highest motives."

The manual notes "by good fortune the legislature of Michigan was in session at the time when war with Spain on account of the Main incident and on general principle great patriotism and promptness enacted such legislation as was suggested by the military department in view of the threatened war."

The population picture was quite a bit different then. Detroit, the state's largest town, had a population of 234,000 in those pre-automobile days.

The Detroit suburb of Warren, which now has 90,000 residents, had a grand total of 294 at that time, and Royal Oak, which has 80,000 inhabitants, had 371.

At the same time, the Upper Peninsula, with mining and lumbering operations going strong, actually had more people then than it does now.

Menominee had a population of 12,532 in 1899, compared to its present 11,289. Manistee has dropped from 13,450 to 8,324.

The social picture was markedly different as well.

The right to vote for example was not granted to such elements of the population as women, Indians, "duellists and abettors."

And one footnote in the Michigan Manual says the election returns on various state elections were "excluding colored population."

Who says things haven't changed?

LANDING HAZARDS

Planes landing on Greenland occasionally are delayed while ground crews gingerly sho 900-pound musk oxen off the airport runway.

MIKE'S TV

ANTENNA SERVICE

Motorola Automotive

Sound Systems

Winegard Home Electronics

TV Antenna Systems

Insurance Claims

For Free Estimate, Call

Pinckney 878-3258

or 769-0130

## JUST REMINISCING

Items Taken from the Files of The Chelsea Standard

### 4 Years Ago . . .

Thursday, March 31, 1966—

Chelsea area residents will find letters in their mailboxes today and tomorrow requesting support for the 1966 Cancer Crusade. Helping the local campaign chairman, Mrs. Henry Karner, are Mrs. Watson Hart, Mrs. Lawrence Dann, Mrs. Winifred Coffron, Mrs. O. G. May, Mrs. Martin Miller, Mrs. Amanda Mayer, Mrs. Emma Seitz and Mrs. Mary Wood.

Howard L. Canfield of the Detroit Edison Co. spoke to the Chelsea Kiwanis Club Monday evening at their dinner meeting. Canfield, a nephew of the late Howard Canfield of Chelsea, recently returned from Korea after completing an assignment there with the Agency for International Development of the U. S. State Department.

David Wood, son of Mr. and Mrs. Clarence Wood of 646 Flanders, has been named a finalist in the 21st annual National Honor Society Scholarship program.

Election of officers in the Senior Citizens Club revealed Hurshel O'Dell, president; Mrs. Emma Seitz, vice-president; Miss Nina Greening, secretary; Mrs. Gladys Klumpp, treasurer.

Barbara J. Wenk, daughter of Mr. and Mrs. Norman O. Wenk, 2681 S. Fletcher Rd., has been elected treasurer of Women's Residence Government at Capital University in Columbus, O.

Two Chelsea students are among the 915 Central Michigan University students named on the Scholastic Honors List released by the dean of the students for the fall semester, 1965-66. Included among the scholars are Barbara J. Doyle, a freshman, and the daughter of Mr. and Mrs. Emmett M. Hankerd of 1223 Meadow Lane; and James W. Hanson, a sophomore, son of Mr. and Mrs. Wilbur Hanson of 545 Howard.

Maple Grove Cemetery Association held its annual meeting Monday evening at the home of Mrs. Inez Rank. Officers were re-elected as follows: Alfred West, president; Mrs. Inez Rank, secretary; George Welch, treasurer; and Oscar Widmayer, Louis Fahrner and Ray Franklin, trustees for three-year terms.

Second Lieutenant William Joseph Koselka, son of Mr. and Mrs. Frank Koselka of 1741 Lima Center Rd., processed at Parks Air Force Base, Calif., with the 2349 Personnel Processing Group en route to Japan.

Approximately 300 fathers and daughters attended the Girl Scouts and Brownies father and daughter program in the social center of the Methodist church Friday evening. Barrie Fisher acted as mistress of ceremonies, with Mrs. Chester Keizer as program chairman.

24 Years Ago . . .

Thursday, April 4, 1946—

G. L. Staffan has started the construction of three new houses in the James M. Congdon Subdivision located in the southwest section of Chelsea.

A special meeting will be held next Monday in the Agricultural room of the Chelsea High School for the purpose of discussing the use of lime and fertilizer in soil fertility and crop rotations, according to H. S. Osler, county agricultural agent, who states that farmers in this area are much interested in using lime to the best advantage.

Elmer Marsh of Waterloo has been taking advantage of the unseasonable weather and as proof that he has an eye for the beauties of nature brought a bouquet of May flowers to The Standard office.

The farm home of Mrs. Lida Giltner on Boyce Rd., Lyndon township, was destroyed by fire last Thursday afternoon.

Sgt. Fred Harris, Jr., arrived in New York on Saturday after 18 months service overseas.

Mr. and Mrs. Vernon Satterthwaite and family moved Saturday from the L. P. Vogel residence on M-92 to their new home on Jerusalem Rd.

The Chelsea Midgets sponsored by the Miller Funeral Home, came home as Class B champions after last Saturday night's win over Napoleon at the Grass Lake tournaments. Players on the team are C. Cameron, J. Gaken, H. Hasel-schwerdt, R. Strieter, R. Bahnmiller, H. Orthing, J. Alber, W. Beeman, R. Houle, W. Griffith (scorekeeper), and D. Alber, manager.

34 Years Ago . . .

Thursday, April 2, 1936—

William C. Pritchard was in Lansing on Friday where he attended a meeting held for the purpose of acquainting local committees with provisions of the 1936 Soil Conservation Program of the federal government.

Announcement has been made by the Washtenaw Gas Co., that they will conduct another of their cooking schools in Chelsea.

The unoccupied tenant house on the Otto Lucht farm near Four Mile Lake was destroyed by fire Thursday night.

Mr. and Mrs. John Oesterle, son Sumner, and Mrs. Angie Oesterle motored to Webberville on Sunday to visit relatives.

Mrs. Huron McManus and daughter, Sue, of Ann Arbor, and Miss Evelyn McManus of Pontiac spent Sunday with Mr. and Mrs. J. D. McManus.

Allen Brosamle reports large quantities of dead fish washed up on the shore of Lehman Lake.

Mr. and Mrs. M. L. Burkhart and daughter, Olive, spent Sunday afternoon at the home of Mr. and Mrs. Henry Feldkamp.

Mr. and Mrs. Emanuel Wacker entertained at dinner Sunday, Mr. and Mrs. Wm. Frey and daughter and Mr. and Mrs. Albert Schiller and family.

14 Years Ago . . .

Thursday, March 22, 1956—

Mr. and Mrs. George Heydlauff are leaving Saturday for Fort Lee, Va., where the former is to report Wednesday for a six-month tour of duty as a second lieutenant in the Army Quartermaster Corps.

Monday evening Chelsea's newly-elected Village Council held its first meeting of the new term. Anton Nielsen, president; Robert Devine, clerk; Charles Slocum, Richard Riemschneider, Harvey Lixey, Darrell Larson, and Claude Spiegelberg.

Roland Spaulding was elected president of the Chelsea Chamber of Commerce at the March meeting held Tuesday evening in the Congregational church. Other officers elected are Lowell Davison, vice-president; W. E. Farrell, secretary; and David Strieter, treasurer. William Blass and Charles Lancaster were named members of the board of directors.

An immunization clinic is being held today at South Elementary school. Booster shots are being given for diphtheria, tetanus and whooping cough. Smallpox vaccinations are also being administered.

MONEY

TROUBLE?

ONE PLACE TO PAY!

Credit Management

Service

662-2565

215 South Fifth Ave.

Ann Arbor

State Licensed and Bonded

## SEAMLESS ALUMINUM GUTTERS

Also: Barn Eavestroughing

—★—

CALL

WILSON

METAL SHOP

Phone 428-8468

Manchester, Mich.

## Recipe for Great Meals.

(Take one Gas range.)

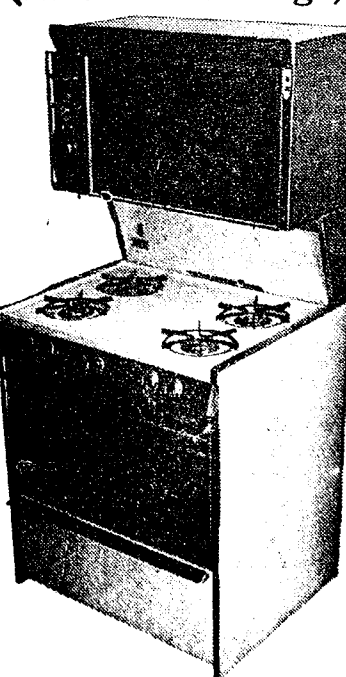

Take one Gas range. Add love. And you've got what it takes to make kitchen magic three times a day.

But you've got to start with Gas. Because a Gas range gives you everything you can get in an electric range. Plus a lot of things you can't get in an electric range.

Things like: 1. Smokeless broiling.

2. Speed. Gas has instant-on, instant-off.

3. Complete heat control. At all times.

4. The professional touch. Nine out of ten chefs cook with Gas. 5. Low-cost oven cleaning. Gas does the whole job automatically, for about 2¢. 6. Total economy. Gas costs one-fourth as much to operate as electric. Did you ever run across a simpler recipe — or one that had more things going for it?

MICHIGAN CONSOLIDATED GAS COMPANY

## Howell Livestock Auction

The Wise Owl Says Ship to Howell  
SALE EVERY MONDAY, 2 p.m.  
Phone 546-2470, Bim Franklin  
Mason 677-8941

### Market Report for March 30

#### CATTLE—

Steers and Heifers:  
Good, \$31 to \$32.50  
Choice, \$29 to \$31  
Ut-Std., \$26 to \$29  
Fed Holsteins, \$26 to \$29.50

#### Cows:

Heifers, \$25 to \$26  
Ut-Comm., \$23.50 to \$25.50  
Canner-Cutters, \$21 to \$23.50  
Fat Yellow Cows, \$21 to \$23

#### Bulls:

Heavy, \$26 to \$29  
Light and Common, \$24-\$26

#### Calves:

Prime, \$46 to \$52  
Good-Choice, \$42 to \$46  
Cull-Med., \$25 to \$30  
Heavy Deacons, \$35 to \$44  
Light Deacons, \$30 to \$35

#### Feeders:

Good-Choice, \$36 to \$42.50  
Common-Med., \$30 to \$36  
Dairy Cows, \$300 to \$380

#### HOGS—

Butchers:  
190-lb. to 240-lb., No. 1, \$25.50 to \$26.20  
190-lb. to 240-lb., No. 2, \$25 to \$25.40  
240-lb. and up, \$24.40 to \$24.59

#### Sows:

Fancy Light, \$22.50 to \$23.50  
300-lb. to 500-lb., \$22 to \$23  
500-lb. and up, \$20 to \$22

#### Boars and Stags:

All Weights, \$22 to \$23.50

#### Feeder Pigs:

Per Head, \$24 to \$32

#### CHEEP—

Shew Slaughter Lambs:  
Choice-Prime, \$27 to \$29.50  
Good-Utl., \$25 to \$27  
Wool Slaughter Lambs:  
Choice-Prime, \$27 to \$29.50  
Good-Utl., \$24 to \$27

#### Ewes:

Slaughter, \$8.50 to \$12

#### Feeder Lambs:

All Weights, \$26 to \$28

## Space Age MASS PRODUCED HOMES

FACTORY-BUILT HOMES BY

ACTIVE

4 MODERN DESIGNS MODERATELY PRICED

BUY NOW for Spring Delivery at Present Prices

Built to Local Specifications

ABSOLUTELY MAINTENANCE-FREE, INSIDE AND OUT, WITH ALUMINUM EXTERIOR AND COMPLETELY paneled interior which will retain its beauty for many years.

Built to F.H.A. and FARM HOME ADMINISTRATION SPECIFICATIONS

TOWN & COUNTRY HOME SALES

2830 East Michigan — Just West of Ridge Road  
Ypsilanti, Michigan Phone 483-7246



THE STYLISH CHATEAU DESIGN 31 Feet x 24 Feet (1207 Square Feet)

ALL THESE BIG FEATURES INCLUDED IN PRICE!

■ Spacious Living Room (23' x 14')

■ 3 Bedrooms (Master 14' x 12') ■ 1 1/2 Baths ■ Large Cedar Lined Closets.

■ Decorator Designed Carpeting and Drapes.

■ Space Engineered Kitchen with Built-In Appliances.

■ Also Included . . . Exterior Aluminum Storm Doors, Storm Windows and Screens, Gutters and Down Spouts. (Basement or Crawl Space Models).

Yours truly, Uncle Lew.



## SPECIALS

MAVIS  
**POP** With 4 pages  
Pantry Stamps **6 cans 29¢**

SCHAFFER'S SUCH CRUST

**BREAD . . . 2 loaves 51¢**

**CAR WASH SPECIAL**  
4 Pages Pantry Stamps With Each Car Wash

CORRECTION ON LAST WEEK'S ADV.

EGGS at 39¢ doz. should be MEDIUM SIZE  
not large as incorrectly listed in adv.

OPEN 6 A.M. TILL 11 P.M.

**GALLUP - SILKWORTH  
PUMP & PANTRY**

295 S. Main St.

Chelsea

## NOTICE

### ANNUAL TOWNSHIP MEETING

NOTICE IS HEREBY GIVEN,  
That the next Annual Township Meeting  
of the Electors of the

### TOWNSHIP OF LIMA

County of Washtenaw, State of Michigan  
will be held at

### Lima Community Hall

Beginning at 1:00 o'clock P.M., Eastern Standard Time  
on

**Saturday, April 4, 1970**

At such time in addition to other regular business and  
in accordance with the law, a budget covering proposed  
expenditures and estimated revenues of the Township  
shall be submitted for consideration.

Signed: **DUANE LUICK**  
Township Clerk.

Dated: March 20, 1970.



**WALLHIDE®  
FOR THE HUSBAND  
WHO CAN'T HIDE.**

So your wife wants you to paint a  
room or two. No use trying to hide.  
She'll find you. Fast.

The best thing to do is buy a paint that  
eliminates most of the work: Wallhide  
Latex Flat Wall Paint.

Wallhide is a latex paint that does away  
with stirring, scrubbing, and priming.  
All you have to do is apply one easy  
coat. And stains are gone, rough spots  
are smoothed over. Paint dries in thirty  
minutes.

Wallhide makes clean-up easy, too.  
Simply rinse out your brush with soap  
and water. That's all.

So you see, it would take more effort  
to hide than to paint.

WALLHIDE... the husband helper.

PITTSBURGH® PAINTS  
DO MORE SO YOU  
NEED TO DO LESS.



**CHELSEA HARDWARE**

110 S. Main St.

Phone GR 9-6311

### Track Team Ready for Spartan Relays

(Continued from page one)

Kargel, 5' 8" in the high jump;  
and George Cameron, 5:09 in the  
mile.

This Friday the same group of  
boys will take part in the Spar-  
tan Relays at East Lansing. This  
meet is almost equivalent to an in-  
door state meet.

So far, approximately 32 athlet-  
es have been working out and as  
usual, have been getting little co-  
operation from the weather. The  
weather doesn't bother the runners  
so much, but prevents the field  
event participants from getting  
good work outs.

Fourteen lettermen return from  
last year's squad that won the  
regional conference, Parkside and  
Albion Relays, and in addition,  
runner-up at the Michigan Center  
Relays. Thirteen lettermen were  
lost from last year's squad, includ-  
ing eight seniors and five other  
lettermen who didn't report for  
one reason or another. Of the 32  
athletes presently working out,  
three are seniors, seven are juni-  
ors, 11 are sophomores and 11 are  
freshmen. "This is basically a  
young team but one that has a  
lot of ability and the capacity to  
work. Our success will depend on  
how fast we come along," coach  
Bert Kruse remarked.

Huron Relays events and the  
athletes participating are as fol-  
lows.

Pole Vault—Jim Wojcicki, Bruce  
Guster, Tim Lancaster.

High Jump—Karsten Kargel,  
Roger Fitch, Bill Tite.

Shot Put—Dale Robbins, Randy  
Seitz.

Long Jump—Mark Collins, Jeff  
Hughes, David Porath, Lee Fer-  
guson.

880-Yd. Run—Mike McGinn,  
Dave Buxton, Tom McKernan.

Hurdles—Larry Gorton, Jeff  
Hughes, Jim Wojcicki, Mark Col-  
lins, Mitchell Heard.

Dashes—David Porath, Jeff  
Hughes, Bob Salyer, Mark Collins,  
Lee Ferguson, Steve Doran.

440-Yd. Dash—Dan Hoover,  
Kim Aronson, Jim Wojcicki, Tom  
McKernan.

One Mile Run—Dave Buxton, George  
Cameron, Jack Wook, Don Dove,  
Jim McGinn.

Two-Mile Run—Jon Lantis, Dan  
Schuelke, Mike Merkel, Gary Mon-  
tange.

### License Plates...

(Continued from page one)

one for passenger vehicles. This  
division of deadlines was devised  
to eliminate the long lines on de-  
adline day by having two peak  
periods of issuance instead of one.  
Lines were shorter, but still in  
existence.

One of the confusions which  
came about due to the two de-  
adlines was over the classification  
of pick-up trucks. Many thought  
that these were classified as pas-  
senger, and were ticketed for driv-  
ing without 1970 plates after the  
February deadline. All trucks,  
pick-ups and trailers had to ob-  
tain 1970 plates by Feb. 28.

Commercial vehicles with-  
out 1970 plates may not be driv-  
en beyond the Tuesday, March  
31 deadline without being subject  
to ticketing. There is no ad-  
ditional charge for purchasing  
plates beyond the deadline.

### Boy Scout Troop Begins Candy Sale

It's sweet tooth time again as  
Chelsea Scout Troop 425 are in  
the midst of a candy sale.  
Scouts began selling candy last  
Saturday, March 28 and will con-  
tinue with the sales through April.  
The proceeds of the sale will go  
towards the scouts' summer camps  
at Bruin Lake and Wright's Lake.

Put your  
corn crop  
on  
safe ground  
with

**PIONEER®  
seed corn**

The big selection of  
Pioneer hybrids offers you  
varieties that—

► Fit your soil con-  
ditions;

► Match your harvest-  
ing methods;

► Make top yields un-  
der widely varying  
weather conditions;

► Take high plant pop-  
ulations for a full  
return from fertilizer.

**BLAESS  
Elevator Co.**

Div. of Lorraine Feed Co.  
Ph. GR 9-6511 Chelsea, Mich.

**PIONEER®  
seed corn**



WAVING A BIG BUNNY HELLO to the more than 300 second  
grade and younger boys and girls who participated in the Chelsea  
Easter Egg Hunt, sponsored by the Chelsea Jaycees, is Easter  
Bunny Jerry Heller. The hunt was held Saturday, March 28 on  
the Chelsea High school athletic field.

### Youths Among Outstanding State Farmers

Ron Herrst and Rod Powers  
from the Chelsea Future Farmers  
of America chapter were named  
among the 24 Outstanding State  
Farmer Silver Award winners at  
the 42nd annual FFA state con-  
vention at Michigan State Uni-  
versity last Wednesday, March 25.

Ron and Rod were among some  
1,500 persons attending the an-  
nual event.

Ron is the son of Mr. and Mrs.  
Bernard Herrst, 780 Tracy Rd.  
Rod's parents are the Mr. and  
Mrs. Charles Powers, of Scio  
Church Rd.

Both are officers of the local  
club. Ron serves as vice-president,  
while Rod is president of the Che-  
lsea chapter. Attending with the  
boys were the chapter's official  
delegates, Jim Bauer and Mike  
Bristle.

Named earlier to receive State  
Farmer Degree awards, Ron, Rod,  
and Jerry Kuhl were among the  
197 State Farmer Degree win-  
ners from which the 17 gold and  
24 silver Outstanding State Farm-  
er awards were given.

### Visit in India...

(Continued from page one)

several blue, purple, turquoise  
and red stamped postal direc-  
tions.

Just prior to leaving India,  
Janice visited both the Kashmir  
valley and the famous Taj  
Mahal. Both trips were high-  
lights of Janice's Indian visit.  
She also is to visit Rome, Lon-  
don, and Amsterdam with an  
overnight at Amsterdam on her  
way back to the United States.

Janice will arrive home in  
Chelsea on Sunday, April 19.

### BIBLE VERSE TO STUDY

"Sirs, what must I do to be  
saved?"

1. Who asked this question?
2. Of whom was it asked?
3. What answer was given to  
this question?
4. Where may this question be  
found?

### Bible Verse Answers...

1. The Philippian jailer.
2. Paul and Silas.
3. "Believe on the Lord Jesus  
Christ and thou shalt be saved,  
and thy house."
4. Acts 16:30.

### H. T. Moores Enjoy Winter in North Country

Amidst the land of snowmobile  
and dog sled racing, the H. T.  
Moores, formerly of Chelsea, are  
enjoying their first year in Bel-  
aire.

"We have enjoyed our first win-  
ter in the northern part of the  
state. It was cold but we didn't  
have any hard snow storms. Our  
ground is still covered with snow  
but it is melting fast," wrote Mrs.  
Moore of her new home.

The Moores report that deer are  
beginning to come out of the woods  
in the northern part of the  
state. They report that they have  
seen as many as 10 at one time  
on the road in front of their  
property.

"We miss the Chelsea activity,  
but keep in touch by reading The  
Standard," concluded Mrs. Moore  
in her recent letter.

### Taxpayer Should Wait 10 Weeks Before Writing About Refund

Detroit—Ten weeks from the  
date a Federal income tax return  
calling for a refund is mailed, the  
taxpayer should have either his  
check or a letter explaining why  
it is held up, Thomas A. Cardoza,  
district director of Internal Re-  
venue for Michigan said today.

A taxpayer who has not heard  
about his refund should, therefore,  
wait 10 weeks before writing IRS.  
Most taxpayers will find their in-  
quiry unnecessary if they wait  
this long, Cardoza said.

Millions of tax returns are han-  
dled every filing season at the Cen-  
tral Service Center which serves  
Michigan taxpayers. That many  
returns makes it practically im-  
possible to locate a particular re-  
turn and to answer any question  
about it until processing cycles are  
complete.

If it does become necessary to  
write, the taxpayer should indi-  
cate where and when he filed his  
return and give his name, address  
and Social Security number, Car-  
doza said.

### INCOME TAX SERVICE

Call for Appointment  
426-4888

**Alexander Zangara**

2081 Baker Road

Dexter, Mich.

### Funds Sought For Additional Scholarships

(Continued from page one)

"We've always had contribu-  
tions from high school alumni,"  
notes Lynn Williams, co-chairman  
of the committee, with the Rev.  
Dan Keln, "but we want to en-  
courage each individual to realize  
the importance of making oppor-  
tunities for higher education open  
to many high school seniors. We  
feel that this is everyone's respon-  
sibility, no matter how much they  
can contribute."

The committee is asking each  
individual alumnus to contribute  
a dollar or more to the fund, in  
the hopes that \$2,000 may be raised  
in this way to support the giv-  
ing of scholarships. These scholar-  
ships help to pay for books, or the  
tuition, which defrays a portion  
of the cost of higher education.

The committee, which gave three  
large scholarships last year to  
students who have since done well  
at their respective institutions, ex-  
panded this year to include all  
segments of the community. In-  
cluded on the committee are Mrs.  
Dwight Beach, Mrs. Robert Dan-  
iels, Mrs. Paul Mann, Mrs. J. R.  
Seitz, Miss Lynn Williams, Mrs.  
Henry Conlin, Mrs. Robert Ger-  
man, Peter Flintoft, Raymond Ca-  
nine, the Rev. Dan Keln, David  
Kniseley, Kenneth Larson, George  
Prinzling, Charles Lane, and mem-  
bers of the National Honor So-  
ciety.

The committee hopes to award  
more scholarships this next year  
which will prove as beneficial to  
youth as did those last year.

"We've begun a number of pro-  
jects, which we hope will aid the  
help that the Chelsea High alumni  
give us," continues Miss Wil-  
liams.

The committee has sent out let-  
ters to businesses and individuals  
in the area and has made individ-  
ual contacts, through members of  
the school's NHS.

A smorgasbord is being planned  
for Sunday, May 3. Mrs. Paul  
Mann and Mrs. Robert Daniels  
will be in charge of the smorgas-  
bord, which will be held twice on  
that Sunday.

A tag day has been contemplat-  
ed, and a contest among high  
school alumni.

Any alumnus, who wishes to  
contribute his dollar or more to  
spur Chelsea seniors on to a high-  
er education, may contact the  
Chelsea Scholarship fund through  
the high school at 475-3461, or  
may enclose a check or money or-  
der to the Chelsea Scholarship  
Fund in a letter in care of the  
high school. Alumni are reminded  
to include with their contributions  
their name and year of high school  
graduation, if they wish.

### FORGETS LOOT

Hayward, Calif.—Two gunmen  
wearing stocking masks walked  
into the El Portal Motel and held  
up the operator. They put the \$60  
loot on the couch while they tied  
up the motel operator then dashed  
out and sped away leaving the  
money on the couch.

## SALE EXQUISITE FORM FAMOUS 502 BRA

Regular 2 for \$4.00

**Now 2 for \$3.59**

SAVE 41¢

D cup slightly higher

**DANCER'S**  
Chelsea's Friendly Dept. Store

## CLEARANCE OF FINE FURNITURE & CARPETING

Our entire floor stock of name-  
brand furniture and Frigidaire  
appliances reduced to save you  
many dollars.

- ★ Living Room Suites
- ★ Washers
- ★ Davenport
- ★ Dryers
- ★ Chairs
- ★ Refrigerators
- ★ Breakfast Sets
- ★ Ranges
- ★ Bedroom Suites
- ★ Dishwashers

A great variety of models  
available for immediate delivery.

**MEABON'S TV,  
FURNITURE & APPLIANCE**

1170 S. M-52, Chelsea

Phone GR 5-5191

## SPRING DISCOUNTS

PRICES GOOD THROUGH SATURDAY, APRIL 4, 1970 ONLY

- LARGE SIZE TUBE  
**Prell Concentrate Shampoo** With Plastic Refrigerator  
PKG. OF 24 Dish Free. \$1.09 value. **69¢**
- Cepacol Throat Lozenges** . . . Reg. 59¢ value **39¢**
- 12-OZ. BOTTLE  
**Maalox Liquid** . . . **99¢**
- BOTTLE OF 200  
**Republic APC Tablets** . . . Our Reg. \$1.29 value **99¢**
- BOTTLE OF 200  
**Republic Buffered Aspirin** . . . Our Reg. \$1.29 value **99¢**
- 100 COUNT PKG. LYDIA GRAY  
**Facial Tissues** . . . 16¢ or 4 boxes **59¢**  
OUR REG. \$1.69
- Pampers Daytime 30's** . . . **\$1.49**  
OUR REG. 89¢
- Pampers Overnight 12's** . . . **79¢**  
OUR REG. \$1.49
- Pampers Newborn 30's** . . . **\$1.29**

**BUDGET-WISE STORE**

Chelsea's First Discout Store

116 South Main Street

Phone GR 9-1611



Ads  
Taken  
Till 5 p.m.  
Tuesday

IT'S EASY TO  
BUY-SELL-RENT-  
HIRE & FIND WITH

WANT ADS

Just  
Call  
GR 5-3581

**WANT ADS**  
**The Chelsea Standard**  
**WANT AD RATES**  
PAID IN ADVANCE—All regular ad-  
vertisements, 50 cents for 25 words or  
less, each insertion. Count each  
figure as a word. For more than 25  
words, add 2 cents per word for each  
insertion. "Blind" ads or box num-  
ber ads, \$50 extra per insertion.  
CHARGE RATES—Same as cash in  
advance, with 15 cents bookkeeping  
charge if not paid before 5 p.m. Tues-  
day preceding publication. Pay in ad-  
vance, and each ad appears and runs  
15 cents.  
DISPLAY, WANT ADS—Rate, \$1.10  
per column inch, single column width  
only. 8-point and 14-point light type  
CARDS OF THANKS or MEMOR-  
IALS—Single paragraph style, \$1.00  
per insertion for 30 words or less; 2  
cents per word beyond 50 words. Min-  
imum, 1 inch.  
COPY DEADLINE—1 p.m. Tuesday  
week of publication.  
TWO AMBITIOUS college "short-  
hairs" seeking exterior painting  
work for summer. Good work at  
(hair) cut rates. Call for free esti-  
mate. We'll do our best to please.  
475-2588 or 475-2733. -43

**CHELSEA-DEXTER  
AREA HOMES**  
  
LARGE FAMILY HOME — 9  
rooms, 10 years old, 6 bedrooms,  
large living room, study, 2 full  
baths. Excellent location in Chel-  
sea.  
  
NEW—Located on 1 acre—3-bed-  
room, central air conditioning,  
1,900 sq. ft., 2 baths, fireplace.  
  
BRICK RANCH HOME — 2½  
years old, thermopane windows,  
2-car attached garage, 3-bedroom,  
very nice location.  
  
LAKE HOMES  
  
CAVANAUGH LAKE — Beautiful  
year-round, brick home. Central  
air conditioning, fireplace, 2-bed-  
room, excellent beach, 20 min. to  
Ann Arbor and Jackson.  
  
CAVANAUGH LAKE — 3-bedroom,  
year-round, 80 ft. frontage,  
\$29,900.  
  
SUMMER COTTAGES  
Many to choose from—  
\$11,500 - \$12,000 - \$14,900  
\$23,000 - \$30,000  
  
BUILDING SITES  
Many to select from—  
1-Acre - 10 Acres up to 150 Acres.  
  
30-ACRE FARM  
100-YEAR-OLD Early American  
brick farm home, 60 tillable  
acres, 1 mile off blacktop, 20 min-  
utes from Ann Arbor. Priced to  
sell, \$56,500. Terms available.

**Eibler, Frisinger  
& St. Amour**  
**REALTORS**  
Chelsea 475-8681 Dexter 426-4659  
  
Evenings Call  
Paul Frisinger 475-2621  
George Frisinger 479-4161  
Herman Koenig 475-2613  
Bob Thornton 475-8857  
Burke Fitzgerald, 1-878-6603. -x40tf

**CAR RENTAL** by the day, week-  
end, week or month. Full insur-  
ance coverage, low rates. Call Lyle  
Christwell at Palmer Motor Sales,  
GR 5-8271. -25tf

**FOR RENT** — Partially furnished  
second floor apartment in Chel-  
sea, for married couple. No chil-  
dren or pets. 479-5441, after 5 p.m. -x43

**\$18,900** will buy a beautiful 3-bed-  
room home with full basement  
and 2-car garage. On your lot. W.  
C. Weber Construction Company.  
Ph. 475-2828. -x41

**AKO REGISTERED** St. Bernard  
puppies. Will consider trade of  
equal value, livestock or poultry  
preferred. 10871 N. Territorial Rd.  
Dexter. Ph. 426-2111. -x42

**WANT ADS**  
**Gem Travel Trailers**  
**and Campers**  
**PICK UP COVERS**  
4" ————— \$100.00  
26" ————— \$179.00 and up  
  
**Triangle Sales**  
Chelsea 475-4302 -40tf

**REAL ESTATE**  
Year-round home on Hi-Land  
Lake. Nice family room and bas-  
ement. Cash or terms with 7%  
interest.  
  
Beautiful building site in Lake  
Morraine Subdivision.  
  
**Eugene R. Young**  
**REALTOR**  
11596 Dexter-Pinckney Rd.  
Pinckney, Mich. Phone 878-3792  
32tf

**BUILDING SITES  
NEEDED**  
  
IN TOWN AND OUT  
BY LOCAL BUILDER  
  
**W. C. WEBER**  
**CONSTRUCTION CO.**  
475-2828 or 475-2611 -x41

**ALLSTATE  
INSURANCE**  
**AUTO - BOAT - COMMERCIAL**  
**LIFE - HEALTH - HOME**  
**LIABILITY**  
Phone Even. or Week-ends for  
**N. H. MILES, Agent**  
GR 5-8334 -41

**New  
Wallpaper Books**  
  
Select Now  
for Spring  
at  
**DANCER'S**  
-41

**FOR RENT** — 28 acres, good farm-  
land, 13450 Jerusalem Rd. Call  
475-2154 after 4 p.m. week-days;  
all day week-ends. -41

**FARMS  
RESIDENTIAL  
LAKE PROPERTY**  
for  
**QUALIFIED RELIABLE SALES  
PERSONNEL**  
CONTACT  
Carole Bell, 426-8892  
Kathryn Smith, 426-5830  
Janice Foutch, Saline, 429-4114  
Wendel Foutch, Saline, 429-4114  
  
**YPSILANTI OFFICE**  
Arthur Kane, 482-6655  
Virginia Oakes, 482-6655

**Evinger Real Estate**  
426-3286  
Dexter, Mich. -36tf

**SIDING SPECIALIST** — Serving  
Livingston and adjoining counties  
since 1938. Alcoa aluminum siding  
and other materials. Remodeling,  
covering sills, roof overhang, trim.  
Finest workmanship. No estimate  
service charge. William Davis, Ph.  
(313) 663-6655. -49

**1967 SUZUKI**, 120 cc trail bike,  
good condition. Phone 475-2877. -x41

**WANT ADS**  
**Go-Mix Fuel**  
For All 2-Cycle Engines  
**White Gas**  
Available at  
**Gateway**  
**Sports Centre, Inc.**  
2tf

**Contractor Servicing**  
**Chelsea, Dexter and**  
**Manchester Areas**  
  
Complete Home Remodeling  
Inside and Outside  
  
Specializing in extra living space,  
recreation rooms, kitchens and  
paneling. Installing all aluminum  
products, 5" eavestroughs, custom-  
made awnings, windows and doors,  
aluminum siding in many selected  
colors and styles.  
  
Please Call  
**DALE COOK**  
Chelsea 475-8863 -20tf

**FOR SALE**  
  
WASHINGTON STREET, Brick  
Ranch—2 or 3 bedroom, recrea-  
tion room, fireplace, drapes, new  
carpeting. All in excellent con-  
dition. Financing available.  
  
121-ACRE FARM, 3-bedroom  
house, oil furnace and bath.  
Large barn and other outbuildings.  
Price \$44,000, 29% down.  
  
280-ACRE FARM. About 200 till-  
able. Live stream and lake shore.  
Excellent 3-bedroom house, good  
barn. Price \$500 per acre.  
  
10 ACRES, Sharon Twp. Possible  
location for trailer.  
  
3-ACRE wooded lot, excellent build-  
ing location. 5 miles west.  
  
SOLD OUT of Chelsea homes. Have  
buyers waiting.  
  
NO RENTALS  
  
**R. D. Miller**  
**REAL ESTATE**  
Real Estate Broker  
GR 9-5892  
  
H. W. Buss  
phone 475-8910  
Evelyn White  
at 475-7551 after 5 p.m.  
15775 Cavanaugh Lake Rd.  
Chelsea, Mich.  
Post Office Box 381  
List your property with Miller—  
fast, efficient service. -40tf

**WORK SHOE  
HEADQUARTERS**  
  
Famous Red Wing Brand  
\$12.95 to \$26.95  
  
**Foster's Men's Wear**  
34tf

**HORSE SHOEING** — Experienced,  
corrective trimming and shoe-  
ing. Prompt service. Buck Myer,  
Howell, Phone 1-547-546-1510. -48

**FOR SALE** — Myna bird with cage.  
Ph. 475-5231. -x41

**SPECIALS**  
**Come In and See**  
**Brand New Model**  
  
**WURLITZER**  
Models 40 30 R Special \$1020  
Model 4060 Special \$1060  
Model 4075 Special \$1420  
  
**CONN**  
Model 302 Special \$ 870  
Model 462D (with show  
chord) Special \$1660  
  
**USED ORGANS**  
**WURLITZER** (with built in  
Leslie) \$649  
**WURLITZER** (with percussion)  
\$549  
  
**PIANOS**  
Leslie  
2 floor models, your choice \$675  
ALL PRICES INCLUDE BENCH!  
We Take Trade Ins — Terms  
  
**Al Nalli Music, Inc.**  
CHELSEA  
Phone: 475-7215 -x41

**D. EDWARDS  
& SON**  
**Home Maintenance**  
**Service**  
  
Vinyl or Aluminum  
SIDING - WINDOWS  
DOORS  
Roofing - Roof Repair  
— ALSO —  
Building Maintenance  
and Supplies  
  
Phone Chelsea 479-4231  
or Napoleon 536-4843



**TIPS**

"Now that you got the auto insurance I saw in the  
Standard Want Ads—let's hit something!"

**WANT ADS**  
**GERMAN SHEPHERD** puppies  
for sale. Five females, pure  
breed. \$20 each. Call 475-2930. -41  
  
ODDS AND ENDS for sale at  
John Langowski's, 235 Buchan-  
an, today, Friday and Saturday.  
Come anytime. No prices on mer-  
chandise. Will accept best offer on  
round oak table, tool chests, some  
collectors items and lots more!  
-x41  
  
FOR SALE—11 feeder pigs. Ger-  
ald Proctor, Ph. 475-4078. -x41  
  
ROOMS FOR RENT by the week.  
Sylvan Hotel, Chelsea. Ph. 479-  
2511. -x41tf

**WANT ADS**  
**ATTENTION:** Morarty erects  
buildings all winter if you are  
in need of a commercial or agri-  
cultural building order before win-  
ter and want to save money. Qual-  
ity materials and workmanship  
guaranteed. Call Petersburg 279-  
1855 collect or write to Box 84,  
Petersburg, Mich., for all your pole  
building needs see Morarty Pole  
Builders today. -18tf

**General  
Maintenance Men**  
  
We have an immediate need for  
general maintenance men with  
eight years experience in skilled  
trades classifications, affording a  
good knowledge of electricity,  
electronics and hydraulics, or ma-  
chine repair. Good wages and  
fringe benefits.  
  
Apply at the employment office  
Monday through Friday, 8 a.m.  
to 12 noon and 1 to 5 p.m.  
  
**Universal  
Die Casting Division**  
232 1/2 Monroe St., Saline  
Phone: 429-9411  
  
An Equal Opportunity Employer. -x41  
  
WANTED — Used aluminum boat,  
any size. Call 475-2884. -42  
  
BABYSITTER NEEDED — Mon-  
day through Friday, 1:30 p.m.  
to 11 p.m. One two-year-old. Call  
479-4066. -41  
  
DENTAL ASSISTANT NEEDED  
— No previous training required.  
Submit resume to Box 86, Chelsea,  
for interview. -41  
  
1965 BARRACUDA—Needs engine  
work. Also free poodle-sheep dog  
combination puppies. Ph. 475-9083. -42

**REAL ESTATE  
FOR SALE**  
  
WASHINGTON STREET — 4-bed-  
room brick. Large entry with  
open stairway, 2 fireplaces, rec.  
room with bar and grill.  
  
FAMILY HOME — 4-bedroom older  
home. Paneled dining room, gas  
heat, modern kitchen. \$21,000.  
Terms.  
  
BRAND NEW country home. Will  
soon be completed. 4-bedrooms,  
2½ baths, fireplace. Central air-  
conditioning. Over 6 acres. \$58,000.  
Buy now. Builder will finish house to  
suit you.  
  
2-BEDROOM — Separate dining  
room. Aluminum siding. Gas  
heat. Garage. \$22,000.  
  
INVESTMENT PROPERTY — 7½  
acres in the village of Chelsea.  
Has village water, electricity and  
gas, 745 feet of railroad frontage, 3  
bedroom house and garage \$30,000.  
Terms.  
  
**CLARENCE WOOD**  
**BROKER**  
640 Flanders St.  
Phone 479-4603 -36tf

**G. G. HOPPER**  
Building Contractors  
Phone GR 5-5581  
Gregory 498-2148 -40tf

**WANT ADS**  
**PIANO TUNING**, Chelsea and area.  
Facilities for reconditioning and  
rebuilding. Used piano sales; re-  
conditioned grands and verticals.  
E. Eklund. 426-4425. -50tf

**Home  
Improvement**  
  
—House and Floor Leveling  
—Additions  
—Roofs and Repairs  
—Aluminum Siding  
—Eavestroughs  
—Kitchen Cabinets installed  
—Expert Trim Work  
—Door Hanging  
—Porches, Patios, Sidewalks  
—Complete Garages  
—Recreation Rooms  
—Dropped Ceilings  
  
Call 475-7460  
**Patrick, Fletcher & Co.**  
20tf

**REAL ESTATE**  
  
Do you want a home or cottage on  
a lake, a farm or country home,  
a building site? We have them.  
  
**Eugene R. Young,**  
**Broker**  
Phone 878-3792  
Mary Allen, 879-3826  
Virginia Visel, 426-4589 -30tf

**A-1 BUYS**  
'69 Ford 4-dr.  
'68 Mustang  
'68 Chev Sportsvan  
'67 Ford Wagon  
'67 Mustang with air  
'67 Thunderbird with air  
'67 Volkswagen  
'67 Pontiac 2-dr. Hardtop  
'66 Chev Impala  
'66 Fairlane 2-dr. Hardtop  
'66 Fairlane Wagon  
'66 Comet 4-dr.  
'66 Ford 2-dr.  
'65 LTD 4-dr. with air  
'65 Ford Station Wagon  
'65 LTD 4-dr. Hardtop  
'65 Ford 2-dr.  
'64 Ford 4-dr.  
'64 Ford Convertible  
  
TRUCKS  
'68 Ford F-100 Ranger  
'67 Ford 1 Ton Pick-up  
'66 Chev ½ Ton Pick-up  
'65 Ford ½ Ton Pick-up  
  
**Bob Rentschler  
PALMER FORD**  
Open Mon., Wed. & Thur.  
Til 9:00  
Chelsea GR 5-3271 -x40tf

**For Low Cost  
Floor Covering**  
  
We have small and large pieces,  
ends of rolls, etc., of linoleum  
and carpeting at close-out prices.  
Many sizes and colors to select  
from.  
  
**MERKEL BROS.**  
  
FOR RENT — 2-bedroom trailer,  
furnished. Couple preferred.  
Damage deposit required. 475-5231. -x41

**Lawn & Garden  
SEEDS**  
  
Bulk or package.  
Widest assortment  
found anywhere in  
the area.  
  
**Blaess Elevator Co.**  
Div. of Larowe Feed Co.  
Phone GR 9-6511 -x41

**REAL ESTATE**  
  
THREE-BEDROOM bungalow in  
Chelsea. Corner lot, hot water  
heat, carpeting. FHA terms avail-  
able.  
  
287-ACRE Dairy Farm. Waterloo-  
Munith Road. 10-room modern  
house, 2 silos and out-buildings, in  
good repair.  
  
HAVE BUILDING SITES 10 acres  
and up.  
  
**Southside Realty**  
(517) 522-8469  
Evenings (313) 475-8424 -41

**CARPETS** and life too can be beau-  
tiful if you use Blue Lustre. Rent  
electric shampooer \$1. Dancer's,  
Chelsea. -41

**WANT ADS**  
**PATCHING and PLASTERING.**  
Call 475-7489. -33tf

**For the Best Coverage  
You Can Get in  
Top Rated Insurance  
Co's.**  
**at Standard Premiums**  
see or call  
**MARTINE E. MILLER**  
  
For Home owners, Farm, Car,  
Trailer, Cottage, Business and  
Personal affairs policies.  
  
525 McKinley St., GR 5-5181  
Local Representative for  
Harry Lee French, Inc.  
**YOUR INDEPENDENT AGENTS**  
21tf

**Formal Wear  
RENTAL SERVICE**  
Prom - Weddings - Special Events  
6 different colors.  
  
**Foster's Men's Wear**  
2tf

**CAR & TRUCK LEASING.** For  
details see Lyle Christwell at  
Palmer Motor Sales, GR 5-3271. -49tf

**NORTH LAKE** building site for  
sale on golf course. Phone 475-  
8471. -17tf

**SELL YOUR:  
Home - Farm  
Vacant Land  
Business**  
  
With the Sales Leader in the  
Chelsea - Dexter - Ann Arbor Area  
  
**Eibler, Frisinger  
& St. Amour**  
**REALTORS**  
The Company That  
Gets Results!  
Call:  
Chelsea - 475-8681  
Dexter - 426-4659 -36tf

**FOR REAL DOLLAR SAVINGS**  
be sure and see us before you  
buy any new or used car. Palmer  
Motor Sales, Inc. Your Ford Deal-  
er for over 50 years. -25tf

**ACRE LOT WITH TREES** for sale.  
On paved road, ½ mile from  
Dexter, gas available. Call 428-8307.  
-35tf

**SHOE BARGAINS—**  
1/3 - 1/2 and  
More Off  
Bargain Floor  
at  
**DANCER'S**  
-41

**REAL ESTATE  
FOR SALE**  
  
3-BEDROOM ranch type home.  
Very clean, on blacktop street.  
Back yard fenced in.  
  
55 ACRES—Approved for subdivi-  
sion.  
  
**LISTINGS  
NEEDED**  
  
**Kern Real Estate**  
616 S. Main St., Chelsea  
Phone 475-8563. -41tf



**Your  
Approval**

is the  
cornerstone  
of our  
business.

**Staffan Funeral Home**  
"Funeral Directors for Four Generations"  
124 PARK STREET PHONE GR 5-4417

**Rarin' To Go...**  
  
Your battery, that  
is, after our depend-  
able recharging!  
  
We'll put your old battery back into  
"championship form," ready to give  
you many months of peppy starts,  
dependable service.  
  
PURE OIL PRODUCTS  
**JIM'S PURE SERVICE**  
Tires — Batteries — Tune-Ups — Brake Service — Wheel Alignment  
PHONE 475-2822 501 SOUTH MAIN

**D. EDWARDS  
& SON**  
**Home Maintenance**  
**Service**  
  
Vinyl or Aluminum  
SIDING - WINDOWS  
DOORS  
Roofing - Roof Repair  
— ALSO —  
Building Maintenance  
and Supplies  
  
Phone Chelsea 479-4231  
or Napoleon 536-4843

**—SPECIALS—**  
  
SWIFT'S PREMIUM  
**Bacon . . . . . lb. 79c**  
  
ECKRICH ALL-MEAT  
**Bologna . . . 1-lb. pkg. 79c**  
1 ½-LB. ECONOMY FAMILY SIZE  
**Fish Sticks . . . . . 79c**  
  
McDONALD'S  
**Fudgsicles or**  
**Ice Cream Bars, 12 pac 59c**  
  
McINTOSH OR DELICIOUS  
**Apples . . . . 3-lb. bag 39c**  
1-LB. CARTON SEALTEST  
**Cottage Cheese . . . . . 29c**  
  
**SCHNEIDER'S**  
**MEATS - GROCERIES**  
PHONE 475-7600 121 S. MAIN ST.

**THREE-BEDROOM** bungalow in  
Chelsea. Corner lot, hot water  
heat, carpeting. FHA terms avail-  
able.  
  
287-ACRE Dairy Farm. Waterloo-  
Munith Road. 10-room modern  
house, 2 silos and out-buildings, in  
good repair.  
  
HAVE BUILDING SITES 10 acres  
and up.  
  
**Southside Realty**  
(517) 522-8469  
Evenings (313) 475-8424 -41

**CARPETS** and life too can be beau-  
tiful if you use Blue Lustre. Rent  
electric shampooer \$1. Dancer's,  
Chelsea. -41



## WANT ADS

**EXPERIENCED PAINTER** looking for part-time work, interior or exterior. Very reasonable, free estimates. 476-7878. 17tf

**PRINTING** for the wedding—One of the largest assortments in this area. Album prices discounted 10%. John's Shop, call 476-7800. 45

## WORK SHOE HEADQUARTERS

Famous Red Wing Brand  
\$12.95 to \$26.95

**Foster's Men's Wear**  
34tf

**XEROX COPIES** made. First 20 at 20 cents each. Over 20, special prices. Merkel Brothers. 25tf

## CUSTOM BUILDING and REMODELING

**Chelsea Associated Builders, Inc.**  
Phone 475-8182 38tf

**FOR SALE**—Home Comfort cook stove. Walter Rothfuss, phone 479-6418. 41

**YARD WORK**—15-year-old boy wants yard work. Call 475-8789 after 4 p.m. 41

**HAMMOND ORGAN** teachers wanted to teach in their own homes. Call Grinnell Brothers, Ann Arbor. 682-5687. 34tf

**AIRLESS SPRAY PAINTING**—Interior and exterior. Pinckney, 878-3246. 25tf

**FOR SALE**—'62 Cadillac Sedan DeVille, full power, new battery, good tires. Ph. 475-8117. 41

## EYES EXAMINED and GLASSES FITTED

For Appointment

Call GR 5-5431

**A. A. PALMER, M.D.**  
110 E. Middle St.  
Chelsea, Mich.

## MICHIGAN'S FIRST Collectors' Extravaganza

BOTTLES - ANTIQUES - COINS - TOKENS  
GEMS - MINERALS - INDIAN RELICS

**SHOW & SALE**  
**SUNDAY, APRIL 5, 1970**

Hours 10:00 a.m. to 6 p.m.

**TEGUMSEH PRODUCTS UNION HALL**  
South Maumee St. 3 Blocks South of Highway M-50  
**TEGUMSEH, MICHIGAN**  
LARGE PARKING LOT

## WANT ADS

**LOSE WEIGHT** safely with Dex-A-Diet, and remove excess fluid with FLUDEX. Only 88c and \$1.09 at Chelsea Drug. 44

## CLOGGED SEWER

**Reynolds Sewer Service**

We Clean Sewers Without Digging  
Drains Cleaned Electrically  
**FREE ESTIMATES**  
**2-YEAR GUARANTEE**  
Phone Ann Arbor NO 2-6277

"Sewer Cleaning Is Our Business—Not a Sideshow" 38tf

**VACUUM CLEANERS**—Electrolux, authorized sales and service. James Cox, Manchester. Ph. 428-2381 or 428-8221. 42tf

## Planned New Subdivision between Dexter and Chelsea

If you are planning on buying a new home this spring, drive out Dexter-Chelsea Rd. to Lima Center Rd., turn left from Dexter way. One-acre sites with proposed three-bedroom houses; 2-car garage, basement or crawl space; priced in the low 20's. Approximately \$1,500 down will handle. We help with financing at the lowest interest rates available for those who qualify.

Two small lakes on property. Homes slightly higher on water. Choose your own house plans from several designs. Model opening soon.

**Evinger Real Estate**  
426-3286  
Dexter, Michigan 34tf

**USED APPLIANCES**—Any reasonable offer. May be seen at 122 Orchard St. 41

## FEEDS

**AUREOMYCIN CRUMBLES**  
50-lb. bag \$7.50

**Gregory Farmers Elevator Co.**  
Gregory, Mich. 41

**1967 OLDS CUTLASS**—Bucket seats, manual shift, exceptional clean, one owner car. No rust. Ph. 479-4201 after 6 p.m. 34tf

**FOR SALE**—Spaulding golf clubs and cart, left-handed. \$40. Also apt. size gas range. \$15. Ph. 475-8762. 41

**SEE US** for transit mixed concrete. Klump Bros. Gravel Co. Phone Chelsea 479-2712, 4930 Loveland Rd., Grass Lake, Mich. 40tf

**FREE PUPPIES**—Part Collie, part Husky. Andrew Fleischer, Mann, phone 479-7484. 40tf

## WANT ADS

**CARPET CLEANING** by Burke. 12 cents a square foot, needs over night to dry. In Chelsea call Merkel Brothers, 476-8821. 35tf

## FARM SEEDS

We have in stock Certified Vernal alfalfa, Affd. Vernal, Certified Ranger, and our special price on Northern Grown Grimm alfalfa at \$31.60 per bushel. Rodney seed oats and all other farm seeds for spring planting.

**Gregory Farmers Elevator Co.**  
Gregory, Mich.  
Phone (313) 498-2735 41

**TREE REMOVAL DONE**—Also buyers of standing timber and walnut trees. Chelsea 475-7881. 34tf

**TRAVEL TRAILERS**—13-ft. and up, 10x55 ft. trailers. John E. Josse Trailer Sales, Gregory, Mich. Phone 498-2855. 45tf

**ATTENTION Working mothers**—Will care for your children in my home while you work. Mrs. Judy Boyer, 475-8056. 29tf

## THANK YOU

I would like to express thanks to my friends, relatives and fellow workers for their cards, gifts and calls during my stay in the hospital and since my return home. Albert Forner.

## THANK YOU

My deep appreciation goes out to the kind friends who remained with me while I was in the hospital. The cards, letters, telephone calls, visits and flowers meant a lot to me; and especially the prayers offered on my behalf. To the Chelsea Community Blood Bank I express my very deep gratitude. I really appreciate living in Chelsea and feel we are so fortunate in many ways; one important one being our quick facilities for doctors and hospitals and now the MedCenter.

This is late for this thank you message, however, I wish to express it at the time of Walter Pielemeier's death. Some of the cards for Spaulding Memorial were misplaced. Anyone who did not receive a personal thank you note at that time, please accept this now. Dorothea Pielemeier.

## THANK YOU

Many thanks to my friends for the cards, gifts, flowers, and visits while I was in the hospital and since I returned home. Thanks too for the visits by Pastor Steenson. Sam Howard.

## THANK YOU

Thanks to the Rev. Steenson for his comforting words and ladies of Baptist church for their nice basket of things and plant. And relatives and friends for baskets of fruit and so many cards at the hospital, since my return home and a special thanks to my daughter, Mrs. Alvin Wahr for her sweet care she gave me. I thank you all very kindly. Mrs. Ezra Heininger.

## Just A Second

Hope is vast, my schooner sails for a far shore.  
—Lloyd Frank Merrell

**YELLOWSTONE NATIONAL PARK** is just one of the many scenic parks which will be explored by picture at the Saturday night offering of the Chelsea Kiwanis Club sponsored travel series. The presentation "National Parks," featuring James Metcalf, will begin at 8 p.m. in the CHS auditorium.

## New American Opera Has Premiere on Sunday TV

East Lansing—A new American opera, "My Heart's In the Highlands," has its world premiere on "NET Festival" Sunday, April 5, at 12 noon on WMSB (Channel 10), Michigan State University television.

The new work was written by composer Jack Beeson, especially for television, with a libretto from William Saroyan's play. As in Saroyan's atmospheric drama, the two act chamber opera centers on a young boy named Johnny and his life among the people in a small American town.

Included in the cast are Metropolitan Opera contract Lili Chokasian as Johnny's grandmother, basso Spiro Malas as the grocer and bass-baritone Kenneth Smith as MacGregor.

The trial, which took place in March 1969, involves a charge of resisting and interfering with a police officer in the discharge of his duty. The defendant, Lauren R. Watson, at the time of his arrest a member of the Black Panther Party, counters with charges that he is a victim of police harassment.

A mighty Wurdlitzer pipe organ is rescued from a mouldering movie palace and transported to the home of an organ enthusiast on "My Wife Said That's Enough," a part of NET's "Music on Television" series, Tuesday, April 7, at 7 p.m.

Capturing the sights and sounds of a pipe organ, this Canadian film focuses on organ enthusiasts and tells the story of Bernie Ven-

us, who builds a Wurdlitzer beneath his house.

The film chronicles the meticulous rebuilding of this long-silent instrument, rescued from a movie palace and transported to Bernie's home. "That's enough," is Mrs. Venus' reply to Bernie's plans, but her objections disappear when the project is completed and organ music fills their home.

Highlighting the program is Gaylord Carter, the renowned organist of radio's "Amos and Andy" days, who recounts his experiences playing for silent pictures and demonstrates his talents on a great golden Wurdlitzer console.

**FOREIGN OIL**—

"The Advocates" debates whether or not the U. S. should permit unlimited low-cost foreign oil, Sunday, April 5, at 10 p.m.

The second of a two-part debate on the issue, the hour-long telecast is one of a series of programs featuring skilled debaters arguing the pros and cons of nationally significant issues before a studio audience.

This week's debate originates from Boston and centers on whether the U. S. government should eliminate all tariffs and import quotas on foreign oil.

**MUSIC**—

Cellist Stephen Kates and pianist Samuel Sanders, two gifted and exciting young performers, share the spotlight on "Young Musical Artists," Wednesday, April 8, at 7 p.m.

They perform Sonata in F Major, Op. 6, by Richard Strauss. As Silver Medal (second prize) winner in the 1968 Tchaikovsky Competition, Kates received tumultuous acclaim from judges, critics and audiences, alike. Sanders received a special award at the Tchaikovsky contest for his performance with Kates. The two also have recorded for RCA Victor.

**DRAMA**—

"NET Playhouse" features the work of Danielle Huneblle, one of France's leading journalists, on "The Boss's Son," Sunday, April 5, at 11 p.m.

## NOTICE OF

## PUBLIC HEARING

**MONDAY, MARCH 30, 1970 - 8 p.m.**

To consider issuing a Conditional Use Permit to Mr. and Mrs. Vernon L. Anderson to live in a mobile home as a temporary dwelling until completion of their permanent home at 4701 McGuinness Road, Dexter Township.

**DEXTER TOWNSHIP ZONING BOARD**  
STANLEY POLICHT, SECRETARY

## APPLY 16-0-24

**To Corn Stalks**  
**\$55<sup>10</sup>** per ton Applied

**Suspension Liquid Fertilizer**  
**BLAESS ELEVATOR CO.**  
DIVISION OF LAROWE FEED CO.  
PHONE GR 9-6511 CHELSEA

## Travelogue

(Continued from page one)

its production. This film depicts the national parks of St. John's in the Virgin Islands, Grand Canyon, Great Smokies, Yosemite, Big Bend, Acadia, Isle Royal, Everglades, Carlsbad Caverns, Mesa Verde, Yellowstone, Tetons, Bryce, Zion, Jackson Hole, Mt. Ranier, Olympic, Glacier, and Mt. Rushmore in all their natural grandeur. Of special interest in the film are the examples of panoramic photography made possible by Metcalf's piloting of a Cessna 172 and his close-up portraits of many of the children from the diverse ethnic cultures that visit and enjoy the spectacular wonders of the various parks. These include the shy mulatto child of the Virgin Islands; the sunbonneted mountain child of Cade Cove in the Smokies; the blonde slicker-clad son of a fisherman in Acadia, Me., and the robust cowboy youngster of Big Bend, Tex.

In coming to Chelsea, James Metcalf has, in a sense, come home for it was at the University of Michigan where he majored in chemistry that he first began his work in the field of nature exploration.

## Pre-Addressed Label Stops Refund Delays

Detroit—Income tax refunds can be processed quicker if taxpayers put the pre-addressed name label on the return they file, Thomas A. Cardoza, district director of Internal Revenue for Michigan, said today.

Use of the name label will eliminate many errors in name and Social Security numbers that held up refunds for 57,472 taxpayers in Michigan last year, Cardoza said today.

Returns filed before April 1 using the name label can usually be processed and the refund issued in five to six weeks. Taxpayers who find an error in their name label should correct the label and use it on their return.

When a return is prepared by someone else, the taxpayer should remember to put the name label on the form he actually files, Cardoza said. Taxpayers should either give the tax preparer the form with the name label attached or attach the name label themselves when the completed form is returned to them for signing.

The name label is sometimes called the piggyback label because a carbon copy of the information appears beneath the label. If you do not file the return mailed you, the top label can thus be lifted off and put on the return you do file.

Cardoza said taxpayers required to file estimated tax declarations, should use the pre-addressed form sent them by IRS.

**Buck Up Your Sheriff Committee Is Organized**

Citizens of Washtenaw county have decided to give Sheriff Douglas J. Harvey moral and financial support in his effort to maintain peace and tranquility in the county.

Sixty-five citizens met and established a committee known as the "Buck Up Your Sheriff" committee. The object is to circulate petitions to present to the Washtenaw county Board of Supervisors to encourage them to provide the sheriff adequate operational funds, realistic moral support and necessary legal counsel to represent him in litigation that may arise from the performance of his duties as sheriff. Also, to let the sheriff know that the citizens of Washtenaw county support him in his past and present efforts to act in the best interest of the majority of the citizens in Washtenaw county.

Officers are Beverly Couch, executive chairman; Gary D. Ballard, financial chairman; Donald Ford, publicity chairman; Darlene Geisler, phoning chairman.

Citizens will be informed, at a later date, the post office box number where contributions may be mailed.

No business pushes itself; whenever you see a business growing, you can bet your life somebody is giving intelligent direction to its affairs.

Reforming the human race is quite a job, especially for one person.

## Travelogue

(Continued from page one)

Those who arrive on time have a lot of waiting to do. Dollars and sense lay the foundation for big fortunes.

## IMPROVE YOUR HOME

Local Company — With Service

- ★ Aluminum Siding
- ★ Roofing
- ★ Patio Covers
- ★ Enclosures
- ★ Awnings
- ★ Replacement Windows
- ★ Eaves Troughs
- ★ Storm Windows
- ★ Storm Doors
- ★ Trailer Skirting
- ★ Insulation

**GEORGE MEYER COMPANY**  
3496 Pontiac Rd., Ann Arbor. Telephone 769-7330  
EXTERIOR HOME IMPROVEMENTS

George Meyer — Bob Behnke

## TODAY'S THOUGHT

By LOUIS BURGHARDT

Temptations cause trouble. It seems common sense should tell us a good way to stay out of trouble is to avoid temptations. When you are tempted to do something, you either do it or you don't. Temptation is always a test. You either pass or fail the test. It can be said temptation is a sort of education — in reverse. In an educational sense, you learn your lesson—and then take your test. When temptation occurs, you take the test—and then learn your lesson. Temptation can also be likened to a contest of speed. If you "flee temptation" you RUN away from it with decisiveness. You win. Happiness, pride and satisfaction is your pay off. If you merely try to walk or crawl away from it with indifference or indecision, temptation can always overcome you. You lose. Anguish, disappointment and regret invariably follow.

Just as thoughts precede words and action, temptation does likewise. Control your thoughts and you control your temptations. Analyze your thoughts. You will find self-centered, selfish thoughts induce temptations more often than not. . . . BURGHARDT FUNERAL HOME, 214 East Middle St., Chelsea, Mich. Phone GR 5-4141.

## —SPECIALS—

FARMER PEET'S RE-PEETER

**Bacon . . . . . lb. 68c**

8-OZ. PKG. KELLOGG'S

**Danish Go-Rounds . . . 29c**

NO. 303 CAN DEL MONTE CREAM OR WHOLE KERNEL

**Corn . . . . . 2 for 39c**

APPIAN WAY

**Pizza . . . . . 29c**

JIFFY

**Frosting Mix . . . 3 for 29c**

## KUSTERER'S

FOOD MARKET

DIAL 475-2721

WE DELIVER

**BANK AUTO LOANS ARE BEST!**

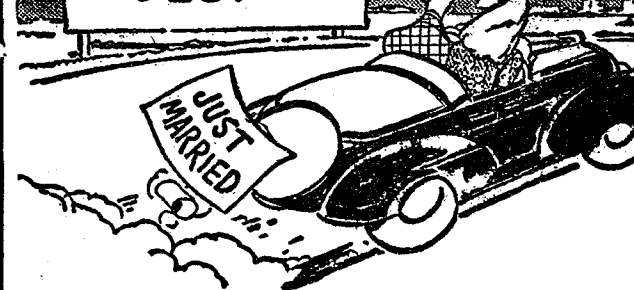

ANY TRIP YOU MAKE will be more pleasant, if the car you drive is financed the Bank Way—economically, conveniently and with local people.

Now Paying the Highest Interest Rates  
On Savings Accounts  
Any Bank Can Pay

## CHELSEA STATE BANK

Member Federal Reserve System



Member Federal Deposit Insurance Corp.



MAUSOLEUMS ★ MONUMENTS  
BRONZE TABLETS ★ MARKERS

**BECKER MEMORIALS**  
6033 Jackson Road  
ANN ARBOR, MICHIGAN



**FARAH**  
with FaraPress®

\$8<sup>00</sup> to \$12<sup>00</sup>

**STRIETER'S MEN'S WEAR**

"The Place To Go For Brands You Know"



## Community Calendar



Past Noble Grand club of Rebekah Lodge No. 130, Wednesday, April 22.

Rolling Pin League bowling banquet, Tuesday, April 7, at 11:30 a.m. Elks Lodge, Ann Arbor.

Chelsea Community Farm Bureau, Sylvan Town Hall, Thursday, April 9 at 7 p.m. Pot-luck supper. Hosts: Mr. and Mrs. Reuben Lesser and Mr. and Mrs. Anon Nielsen.

Senior Citizen Social Evening, Thursday, April 2 at Korner House, 7:30 p.m.

Regular Communication, Olive Lodge No. 156, F & A M, Tuesday, April 7, 7:30 p.m.

American Legion Auxiliary Tuesday, April 7, 8 p.m. at Legion Home, Cavanaugh Lake.

Regular meeting of Herbert J. McKune Post No. 131 Thursday, April 2, at 8 p.m., at the Legion Home, Cavanaugh Lake.

Citizens for Quality Education, high school cafeteria, Friday, April 3, 8 p.m. Public invited. Informal question and answer format.

Chelsea Businessmen's Association, Monday, April 6, basement of bank, 7:45 p.m. All Chelsea businessmen and property owners welcome.

Marion Simons Circle, Wednesday, April 15 at Mrs. A. W. Wilkinson's.

Spring Achievement, 4-H club members meet Saturday, April 11.

St. Barnabas Episcopal church Women work day, Thursday, April 9, at the church.

Chelsea Ministerial Association, Wednesday, April 8, at St. Paul UCC, 8:30 a.m. Discussion and exchange of dialogue on topic of "Baptism." All welcome.

Limaneers, Thursday, April 2, at home of Mrs. David Paster. Pot-luck dinner at 12:30 p.m.

American Legion Auxiliary Rummage Sale, Saturday, April 4, Sylvan Town Hall. Members for pick-up call Ruth, Chriswell or Eleanor Hall after 5:30 p.m. adv41

Annual District Wesleyan meeting, Ypsilanti United Methodist church, Sunday, April 5.

Beta Sigma Phi, Monday, April 6, home of Mrs. Ron Kiel, 6000 Stofer Rd.

Volunteer Services Department at St. Joseph Mercy Hospital announces a new series of volunteer classes for adults to be held April 6, 7, and 8.

Senior Citizens Fun Night every Friday night at Korner House 7:30 p.m.

Regular meeting of Olive Chapter, No. 108, Wednesday, April 8 at 7:30 p.m., Masonic Hall.

Cub Scout Pack 415 committee meeting, Thursday, April 2, at 8 p.m. at the home of Norm Bauer.

Cavanaugh Lake-North Sylvan Grange, at home of Walter Wolfgang, 13081 Scio Church Rd., Tuesday April 7 at 8 p.m. Please bring your own table service.

Chelsea Nature Center Committee Tuesday, April 7, 7:30 p.m. at Beach School Library. All welcome.

Wesleyan Service Guild, regular meeting, Tuesday, April 21, 7:30 p.m. Lucile Finkbeiner and Irene Proctor, hostesses to Guild from Ann Arbor First United Methodist church.

Rummage Sale, sponsored by Christian Education of Congregational church, Saturday, April 4 at Longworth building (old Buick garage) on Main St., from 10 a.m. to 4 p.m. adv41

Young Homemakers, Thursday, April 23, Merkell's Store at 8 p.m. Members bring a guest.

Chelsea Rebekah Lodge No. 130, Tuesday, April 7, at Rebekah Hall. District meeting, reports read.

Past Noble Grand Club of Rebekah Lodge No. 130, Wednesday, April 22, home of Mrs. Russell Bernath, 7:30 p.m.

District IV party, Chelsea Methodist church, Monday, April 13.

Association for Children with Social and Learning Difficulties Thursday, April 2-3 p.m., at Zion Lutheran church, W. Liberty, Ann Arbor. Speakers: Dr. Leslie Hefner, clinical psychologist and psychiatrist; pediatrician on "Evaluation and Planning for the Child Who is Different."

Inquiries regarding the Chelsea blood bank may be directed to Harold Jones at Cavanaugh Lake in the event that Mrs. Dudley Holmes is unavailable.

Boy Scout Troop 420, paper drive. Bring papers to Stop & Shop parking lot May 2, or contact "troop" members for pickup. adv45

VFW 25th anniversary celebration, Saturday, April 18, Chelsea Rod & Gun Club.

American Legion and Auxiliary hospital equipment available by contacting either Mr. or Mrs. Eugene Martin, at 475-5887 after 4 p.m.

## DEATHS

Verne Fordyce

Funeral Service To Be Held Saturday, April 4

Funeral services for Verne Fordyce will be held at 2 p.m. Saturday, April 4, at the Staffan Funeral Home with the Rev. George T. Nevin officiating. Burial will follow at Oak Grove Cemetery.

Considered an expert automotive mechanic, he came to Chelsea in 1911 when he was 20 years old and had been a resident since then. He worked at Palmer Motor Sales for many years and later for the W. R. Daniels garage here, a Dodge agency in Ann Arbor and the Ford agency in Dexter until his retirement.

He had lived alone at 115 Orchard St. since the death of his wife, the former Ruth Bacon.

Because of progressive failing health he was in the hospital a number of times and suffered a crippling stroke about a year ago. He died in St. Joseph Mercy Hospital March 24. He was 78 years old. Born in Shepard, Dec. 13, 1891, he spent his early childhood with his sister, Bernice Fordyce Johnson, in Howell.

Survivors of Mr. Fordyce are his wife's nieces, Mrs. Winifred R. Gies of Southfield and Mrs. Lois P. Moore of Chelsea, and a nephew, Dr. Arthur B. Thompson of Saginaw.

## BIRTHS

A son, John Herman, Easter Sunday to Mr. and Mrs. James Reed, 4497 Kalmbach, Grass Lake. Mrs. Reed is the former Nancy Knowles. The baby, which is the couple's second son, was born at 9:28 a.m. Maternal grandmother is Mrs. Tampa Knowles of Coleman; paternal grandparents are Mr. and Mrs. Herman Reed of Grass Lake.

**ADOPTION**  
A daughter, Amy Marie, five weeks old, by Mr. and Mrs. Thomas Dmoch and son, Timothy, of 30 Sycamore Dr., Wednesday, March 25. Maternal grandparents are Mr. and Mrs. George E. Cloutier, Jr., of Flushing. Paternal grandparents are Mrs. Margaret Dmoch and the late Anthony P. Dmoch of Flushing.

## Soil Conservation District Lists Officers

Installation of new officers for the Washtenaw County Soil Conservation District Board of Directors has been announced by the board.

Installed were Don Zeeb of Ann Arbor, chairman; Stephen Bristle, of Manchester, voted onto the board of directors at their annual meeting in January, vice-chairman; Bill Fishbeck of Ann Arbor, secretary; and Orrin Girbach of Saline, treasurer. Archie Bradbury of Dexter was named Youth Director.

TOPS Club at library, Wednesday afternoon group, 12:30 p.m. For information call 475-2592. Thursday evening group, 7 p.m. For information call 475-8720.

Senior Citizen sewing every Tuesday afternoon at Korner House.

## Boy Scouts Will Clean Up Along Roads

A very large good deed will be performed by area scouts for the Chelsea community on Saturday, April 4.

Scouts of Troops 425 and 476, sponsored by the Chelsea Kiwanis Club, and Troop 465, sponsored by the Chelsea Rod & Gun Club will clear all of the roadways coming into Chelsea of paper and other debris.

"We're doing this as an annual community service project, which in the past has been a community service project of Troop 425," explained Scoutmaster James Branham. "The job seems to be a little larger this year, and so we've asked the aid of the other Chelsea Scout troops," continued Branham, who noted a significant increase in refuse this year.

"As the scouts clean the refuse they will be working not only towards beautification of the village, but also towards higher ranks in scouting by increased participation in community service projects," commented Branham.

Scouts will be clearing M-52, both north and south; Old US-12, east and west; and Dexter-Chelsea Rd. from the village limits into the village. Scouts will also clear a portion of Cavanaugh Lake Rd., provided time is available.

Motorists are warned to drive with caution near the areas where the scouts will be working.

## Brian French Buys Interest in Stockbridge Store

Brian French, 12 Chestnut Dr., has become a partner in the A. W. Brown Co. pharmacy in Stockbridge.

French, who is the new pharmacist at the drug counter, became the partner of Clifton Bollman on March 1. French is married and he and his wife Jean have three children, Cathryn, David and Christopher.

French is a graduate from Ferris State College with a bachelor of science degree in pharmacy. He and his family will continue to reside in Chelsea.

Once in a while when you expect to have a good time you have it. Planning your work is good, but doing it is much better.

## MID-STATE FINANCE CORP.

\$25 to \$1,000

For Any Worthwhile Purpose

See or Call FRANK HILL at 475-8631

111 PARK STREET CHELSEA, MICH.

## SPECIAL

thru Wednesday, April 8, 1970

## CHICKEN SANDWICH and FRIES

64¢

Home of fine Brazier foods.

Dairy Queen

brazier.

S. MAIN ST., CHELSEA

## SPRING

# CASH 'N CARRY SAVINGS AT CHELSEA LUMBER CO.

Our costs are cut when you pick up and pay for the materials you need...

The Savings Are Yours!

- ★ PRICES BASED ON \$10 MINIMUM
- ★ FREE DELIVERY OF \$100 ORDER
- ★ NO PENALTY FOR RETURNS!

## BUILDING MATERIALS

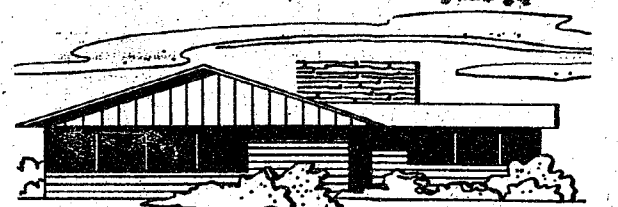

for ANY job

## PREFINISHED PANELING

4' x 7' SHEETS

Vespertine Lauan .....\$2.98  
Freeport Oak .....\$3.95

4' x 8' SHEETS

Vespertine Lauan .....\$ 3.49  
Gamay Lauan .....\$ 3.84  
Freeport Oak .....\$ 4.39  
Brandy Elm .....\$ 4.79  
Regal Whitestone .....\$ 4.95  
Brazilian Midnight .....\$ 6.95  
Premium Walnut .....\$ 6.16  
Orchard Cherry .....\$ 6.16  
Verona Rosewood .....\$14.95

We Now Stock 27 Different Panels—Any Species—Any Price.

TOP QUALITY

## INTERIOR DOORS FROM \$5.50

Hollow Core, Flush Type, ohogany and Birch.

## CONCRETE BLOCKS

Delivered and Boom Unloaded

8"-24" 12"-34"

\*For Truckload Quantities.

## Armstrong CEILINGS

ALL Armstrong Tile re Completely Washable.

WASHABLE WHITE .....11 1/2¢  
DARKWOOD .....16¢  
BALTIC .....17 1/2¢  
CLASSIC CUSHIONTONE .....18 1/2¢  
MINIPLANK .....22 1/2¢  
PINEHURST .....20¢

## Armstrong

## SUSPENDED CEILINGS

INSTALL IT YOURSELF IN 3 EASY STEPS

Exclusive New Slidlock Metal Frames For Ease of Installation.

COMPLETE CEILING MATERIALS AS LOW AS 24¢ SQ. FT.

## ALUMINUM COMBINATION WINDOWS

Three Track Deluxe - \$13.95

(Call us for Free Measuring Service and Quotation)

## ALUMINUM COMBINATION DOORS

DELUXE - PREMIUM - \$28.45

## NOTE:

These are our EVERYDAY LOW PRICES, and represent just a few of the values available at Chelsea Lumber Company. We are regularly under-bidding the large city discount yards in this area—and offering more service to you, the customer.

If you'd like a cost-estimate on your building project stop in with the details... We'll write and price a material list and there's no obligation.

# CHELSEA LUMBER CO.

"Where the Home Begins"

DIAL GR 5-3391

## THIS WALL PAINT GOES ON EASY AS ARC



## SUPER KEM-TONE

All the painting skill you need is in this wall paint!

- Never too thick nor too thin.
- Goes on quickly, evenly, with brush or roller.
- Requires no pushing or tricky painting techniques.
- Gives you beautiful results every time.
- MONEY-BACK GUARANTEE... purchase price of paint refunded if you're not completely satisfied.

\$2.79 qt. \$8.39 gal.

GAMBLES

## REDI-MIX CEMENT and MORTAR

Just Add Water! \$1.25 per 90-lb. bag

## DRYWALL

8 ft. - \$2.17 10 ft. - \$2.72 12 ft. - \$3.26  
14 ft. - \$3.81 16 ft. - \$4.35

All sheets 48" wide, 1/2" thick. Glass fibre reinforced.

## WESTERN SPECIALS in PONDEROSA PINE

From the Top Quality Pine Mill in California

12" SHIPLAP \$120.00 M. FT.

STRAIGHT and TRUE

10" BEVEL SIDING \$185.00 M. FT.

Best Garage Siding Made - No Sheathing Needed.

## KILN DRIED SOUTHERN PINE

- ★ STRONGER THAN OTHER SPECIES
- ★ TREATED

2 x 6's ..... \$140 M. Ft.  
2 x 8's ..... \$144 M. Ft.  
2 x 10's ..... \$148 M. Ft.

2 x 4 PRECUT STUDS . . 58¢ EA.

A Quality Stud at a Low Price.

CALL US!

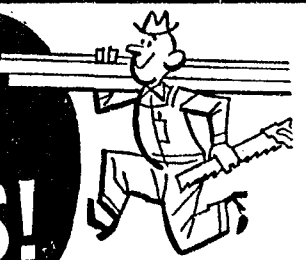

Homeowners — Farmers

You can drive farther but you can't find better values in building materials!



## AGRICULTURE IN ACTION

by GARY A. KLEINHENN  
Michigan Farm Bureau

### ★ Rule With Reason.

The Michigan Meat Industry Committee, a cross section of more than 50 meat industry leaders consisting of State Representatives, meat packers, purveyors and even chamber of commerce representatives concerned about jobs, met to talk about meat inspection.

The distinguished meat committee unanimously agreed to support state bill H-2190 now in the House and to lead the way for even better meat regulations than the Federal Government now requires.

The industry's leaders are currently working with legislators to win favorable action to bring meat processors and plants under full-time inspection. H-2190 would also provide the funds to finance manpower needed to carry out such a program.

Michigan meat inspection regulation has been a model law among states. Michigan consumers can be sure of the best meat of any state in the nation. The current Michigan law is essentially identical to the current federal regulation except for the inclusion "rule with reason." This phrase allows flexibility in working with various businesses as it is recognized all businesses are not exactly the same. On the other hand the federal law is strict and unbending.

If H-2190 is not passed then federal regulations will prevail and probably create reverberations throughout the industry. Some parts of the federal law are judged by many as a lowering of state standards. For instance, meat that had once been inspected at the slaughter house and later processed for restaurant use, would not be re-inspected.

However, in the sponsored H-2190 bill anything sold wholesale must be inspected, including the re-inspection of processed meat for restaurant use.

Federal proposals could also cause many businesses to close if they couldn't economically cope with the federal laws. In Detroit alone, it was estimated by one individual that more than 30,000 workers could be put out of work, not to mention the state-wide effect. Furthermore, communities could lose millions of tax dollars if H-2190 is not passed and federal regulation prevails.

### Special Telephone Set Up for Questions on Filing Census Forms

Special telephone numbers have been set up for Ann Arbor area residents who have questions about their census forms.

The Bureau of the Census expects the yellow instruction sheet, which accompanies the mailed census form, will provide sufficient information for most people. Those who need help or additional information may call 517-784-9111 in Jackson. Trained census workers will handle phone inquiries between 9 a.m. and 5 p.m. daily from Monday, March 30, through April 4.

### BAD FLIGHT

French astronomer Pierre Janssen was so intent on photographing the solar eclipse of 1870, during the Franco-Prussian War, that he risked German rifle fire to escape from the siege of Paris in a balloon. Unhappily, when he made his way by land and sea to the eclipse path over the African coast, rain hid the event.



You and your business could  
be wiped out... Get

**Auto-Owners  
Multi-Peril  
Protection**  
See your A-O Man

**A. D. MAYER  
AGENCY, INC.**

"Your Protection Is Our Business"  
115 Park St. Chelsea  
Phone 479-5061

**Auto-Owners  
INSURANCE**

## Waterfowl Tours Offered By Naturalist

Waterloo Recreation area will be offering tours, conducted by Tom Hodgson, park naturalist, to view migratory waterfowl.

The tours, which are free of charge, will be given on two successive week-ends beginning this week-end. On Saturday, April 4, and Sunday April 5; on Saturday, April 11, and on Sunday, April 12, they will begin at 2 p.m. and last about three hours.

Included in the tours will be a

slide program at Mill Lake Outdoor Center "B" Unit dining hall and conclude with an auto trip to various waterfowl areas.

Hodgson recommends visitors bring binoculars and wear clothing appropriate for the weather. Comfortable, outdoor footwear will also be helpful as it will be necessary to leave the cars and walk short distances to reach some of these areas.

Visitors should use I-94, exit 156

(Kalmbach Rd.), turn north and follow the directional signs.

### Windshield Broken

Police were called Monday, March 30 to the parking lot of the Dana Corp. plant on Sibley Rd. where unknown persons had thrown stones through the windshield of a car. The car, a 1969 Oldsmobile, is the property of Lonnie Hutchinson.

## Spring Sports Program Starting

Chelsea High school athletes will be participating in track, baseball and golf this spring.

The track season began last Friday, March 27 with the Michigan State Relays in Ypsilanti. The track team, coached by Burt Kruse, will attend the Michigan State Relays on Friday, April 3.

Baseball players will meet Michigan Center for their first game of the season on Wednesday, April 8. It will be a home game

for players and Varsity Coach Carl Genske and Junior Varsity Coach Phil Bareis.

Golf will begin with an away game against Pinckney on Tuesday, April 13. Coaching the golf team is Pat Wade.

### ONCE POPOLOUS

The ancient Peruvian city of Chan Chan, now a crumbled ruin, may once have housed as many as 250,000 people.

## VILLAGE BEAUTY SALON

NOW OPEN MONDAYS

Wash and Set, \$3.50 - Hair Cut, \$2.50

LORETTA PANNONE, Owner - Operator

CINDY NIEHAUS - EULA MONTGOMERY

JANICE RUDD - SARAH TAYLOR

8:30 a.m. - 4:30 p.m. Tuesday - Friday. Saturday until 3 p.m.

Evenings by appointment. Phone 475-5421

# THE SUPERMARKET THAT'S JUST A LITTLE BIT BETTER

# Stop & Shop

14901 Old U.S.-12  
Corner at M-52  
Chelsea

THE KNOW HOW OF INTELLIGENT MEAT  
BUYING IS REALLY THE 'KNOW WHERE'

Our customers have learned to depend on the outstanding quality of Stop & Shop meats — unfailing satisfaction with every cut they purchase. The finest quality, together with the expertise of our meat cutting experts, makes an unbeatable combination.

Prices Effective Wednesday, April 1  
through Tuesday, April 7, 1970.

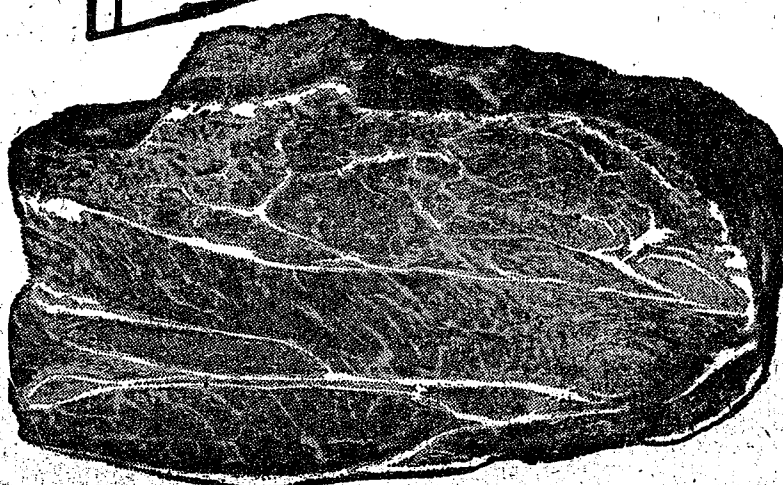

"Triple R Farms" U.S.D.A. Choice

# CHUCK ROAST

BLADE  
CUT

# 59<sup>c</sup> lb.

"Triple R Farms" U.S.D.A. Choice

Chuck Roast

Center  
Cut

# 69<sup>c</sup> lb.

Lean, Tender, Meaty

Pork Steaks

# 79<sup>c</sup> lb.

"Triple R Farms" Michigan Grade 1

Sliced Bologna

# 69<sup>c</sup> lb.

Lean, Tender, Boneless and Cubed

Pork Cutlets

# 89<sup>c</sup> lb.

STOP & SHOP'S

Fresh, Lean

All-American Beef

# HAMBURGER

5-Lb. Units or More

# 63<sup>c</sup> lb.

Tender, Sliced

Beef Liver

# 49<sup>c</sup> lb.

"Triple R Farms" Michigan Grade 1

Skinless Wieners

# 69<sup>c</sup> lb.

Lean, Tender, Boneless and Cubed

Breaded Veal Cutlets

# 99<sup>c</sup> lb.

"Triple R Farms" Michigan Grade 1

Beer Salami

# 79<sup>c</sup> lb.

Meadowdale

Pinto Beans

1-Lb.  
Can

# 10<sup>c</sup>

Meadowdale

Navy Beans

15-Oz.  
Can

# 10<sup>c</sup>

Meadowdale

Northern Beans

15-Oz.  
Can

# 10<sup>c</sup>

Meadowdale

Spaghetti

15 1/4-Oz.  
Can

# 10<sup>c</sup>

Our Favorite, Cut

Green Beans

15 1/2-Oz.  
Can

# 10<sup>c</sup>

Libby's

Beets

Cut or  
Diced

1-Lb.  
Can

# 10<sup>c</sup>

# 10<sup>c</sup> SALE!

Allen's

Peas and Carrots

14 1/2-Oz.  
Can

# 10<sup>c</sup>

Our Favorite

Sweet Peas

1-Lb., 1-Oz.  
Can

# 10<sup>c</sup>

Butterfield

Potato Sticks

1 3/4-Oz.  
Can

# 10<sup>c</sup>

Camelot Iodized

Salt

1-Lb., 10-Oz.  
Carton

# 10<sup>c</sup>

Camelot Instant

Potatoes

3-Oz.  
Box

# 10<sup>c</sup>

Camelot Whole Kernel or

Cream Corn

8-Oz.  
Can

# 10<sup>c</sup>

## Farm Fresh Produce

Michigan

POTATOES

10-Lb.  
Bag

# 69<sup>c</sup>

U. S. No. 1 Fresh

CARROTS

2

1-Lb. Cello  
Bags

# 29<sup>c</sup>

SAVE 20% or More on STOP & SHOP'S  
HEALTH and BEAUTY AIDS!

Stop & Shop's

Fresh, Enriched, Sliced

# WHITE BREAD

# 5

1 1/4-Lb.  
Loaves

# \$1

PORCELAIN CHINA

SAUCER

ONLY

# 39<sup>c</sup>

With \$3.00 Purchase

Vlasic

KOSHER CHIPS

1-Qt.  
Jar

# 49<sup>c</sup>

Land O' Lakes Lightly Salted

BUTTER

1/4-Lb.  
Prints

1-Lb.  
Carton

# 69<sup>c</sup>

Kraft's

SOFT PARKAY

1-Lb.  
Pkg.

# 39<sup>c</sup>

Camelot

TOMATO JUICE

1-Qt., 14-Oz.  
Can

# 19<sup>c</sup>

WE  
RESERVE  
THE  
RIGHT  
TO  
LIMIT  
QUANTITIES

For Your  
Convenience  
**OPEN  
SUNDAY**  
10 a.m. - 6 p.m.  
All Sale Prices  
Effective  
Sundays

Sorry,  
No Sales  
To Dealers

STORE HOURS:  
Monday, Tuesday,  
Wednesday  
9 a.m. - 6 p.m.  
Thursday, Friday  
9 a.m. - 9 p.m.  
Saturday New Hours  
8 a.m. - 7 p.m.  
Sunday  
10 a.m. - 6 p.m.

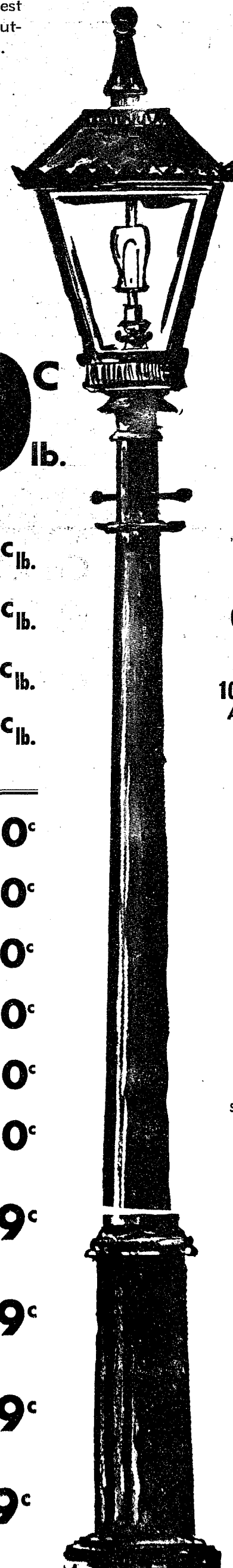



\_\_\_\_\_





# BOWLING NEWS



## Guys & Gals Mixed League

Standings as of March 28

	W	L
Murphy's Barber Shop	70 1/2	37 1/2
The Pub No. 2	67	41
The Good Guys	59	49
Gallup - Silkworth	56 1/2	61 1/2
Ken's Standard Service	55 1/2	62 1/2
Chelsea Lanes	53	55
Team No. 2	53	55
The Spoilers	49	59
The Pub No. 1	47	61
Nam Quad Corp.	47	61
The Sandbaggers	47	61
Pleasant Lake Resort	43 1/2	64 1/2

Women's games 150 and over: P. Pardon, 172-153-180; D. Sannes, 158-155; C. Timmerman, 160-154; B. Fritz, 154-205; N. Packard, 182-162; J. Buku, 153-163-182; P. Elliott, 154-153; S. Walton, 168-177; D. Haas, 152-158; B. Smith, 197-220.

Men's games 175 and over: R. Green, 201; A. Sannes, 219-198; R. Kotar, 183; D. Hoag, 190; B. Knerr, 177; S. Dyer, 232-186; J. Collins, 195; J. Eder, 232; D. Walton, 177; N. Eismann, 179.

Men's series 500 and over: R. Green, 528; A. Sannes, 529; R. Kotar, 508; S. Dyer, 548; J. Collins, 534; J. Eder, 539; N. Eismann, 509.

## Junior House League

Standings as of March 26

	W	L
Chelsea Pub	137	52
The Pub Bar	131	67
J. & S. Tool Co.	107	82
3-D Sales & Service	106	83
FireLife Inn	100	89
Boyer Automotive	95	94
Mid-State Finance	89	100
Wolverine	73	116
Jiffy Mixes	74	115
Palmer T-Bird	72	117
Gambles	72	110
Ann Arbor Centerless	71	111

200 games and over: J. Hughes, 227; R. A. Ringe, 216; K. Norris, 215; A. Sannes, 214; S. Policht, 213; O. Johnson, 210; A. Peterson, 209; R. Schenk, 207; E. Marshall, 206; H. Kunzelman, 205; C. Parish, 204; L. Salyer, 202; R. Semark, 202.

500 series and over: O. Johnson, 594; D. Boven, 584; S. Policht, 567; H. Kunzelman, 564; L. Salyer, 564; C. Roengeter, 568; R. A. Ringe, 560; J. Hughes, 560; A. Sannes, 556; A. Peterson, 550; R. Schenk, 545; R. V. Worden, 542; J. Stoffer, 539; D. Walz, 538; R. Semark, 537; E. Marshall, 531; B. McClanahan, 530; J. Harook, 528; S. Dyer, 524; T. Wisniewski, 514; W. Sprentall, 513; N. Fahrner, 513; N. Packard, 511; E. Harook, 510; K. Norris, 510; R. Erskine, 505; C. Parish, 502; L. Hocking, 501.

## Charlie Brown and Snoopy's Friends

Standings as of March 28

	W	L
Groovy Tootie Fruities	53	28
Archies	45 1/2	35 1/2
Mark III	45	36
Blue Ribbons	45	36
Merrillizers	40 1/2	40 1/2
Good Guys	40	41
Chargers	39	42
Snoopy's	38	43
Banana Splits	38	43
Purple Passions	37 1/2	43 1/2
Snoopy Stars	35	46
Rolling Stones	29 1/2	51 1/2

200 series: B. Lewis, 275; D. Morrison, 207; D. Eisele, 243; K. Harris, 249; R. Collins, 257; D. Alber, 270; D. Messner, 310; J. Sweet, 221; M. Foster, 228; M. Burnett, 221; J. Collins, 246; S. Palmer, 239; D. Akin, 200; S. Lyerla, 228; S. Grob, 233; M. Pennington, 222; R. Haller, 202; D. Craft, 251; P. Greenleaf, 281; A. Houle, 231; B. McGibney, 252; G. Haller, 222; R. Guenther, 277.

100 games: D. Eisele, 110; B. Lewis, 125-105; D. Morrison, 115; D. Eisele, 135-108; K. Harris, 140; R. Collins, 152-105; D. Alber, 113-157; D. Messner, 175-136; J. Sweet, 108-113; M. Foster, 123-105; M. Burnett, 105-114; J. Collins, 138-108; S. Palmer, 103-136; D. Akin, 12; D. Eisele, 101; S. Smyth, 101; S. Lyerla, 140; S. Grob, 124-129; M. Pennington, 128; R. Haller, 103; D. Craft, 111-141; P. Greenleaf, 126-105; M. Fahrner, 112; D. Craft, 104; D. Alexander, 107; A. Houle, 116-115; B. Rosenbrotter, 102; B. McGibney, 112-140; G. Haller, 103-119; D. Murphy, 100; R. Guenther, 150-127; D. Akin, 112; D. Eisele, 101; S. Smyth, 101; S. Lyerla, 124-129.

## Chelsea Suburban

Standings as of March 25

	W	L
Poor Mobil	69 1/2	42 1/2
Dairy Queen Braizers	67	45
Dana Corp.	66	46
G. A. Sales	69 1/2	52 1/2
Patty Ann	58 1/2	53 1/2
State Farm	55	57
Chelsea Lanes	52 1/2	59 1/2
Pittsfield Plastics	52 1/2	59 1/2
G. E. Girls	50 1/2	61 1/2
Waterloo Garage	49	63
Artex Roll-Ons	47 1/2	64 1/2
Dancer's	44 1/2	67 1/2

150 games and over: K. Snyder, 157; H. Brayton, 167; V. Hopkins, 154; N. Prater, 193-152; E. Smith, 152-161; R. Musbach, 176; S. Bowen, 222-157; W. Hafner, 187; B. Harley, 159-173; R. West, 169; R. McGibney, 154-174; D. England, 159; M. DeLaTorre, 171-172; P. Abdon, 156-168; M. Abdon, 151; G. Wilkerson, 172-167; L. Beeman, 154-157; L. Jarvis, 166-155; L. Keezer, 154-157; N. Packard, 174-158; E. Clark, 156; K. Dove, 165; E. Yocum, 203-151; J. Kipfmiller, 170; A. Hocking, 179; P. Harook, 154; M. Paul, 152; D. Kinsey, 151-154; G. DeSmith, 150; V. Stewart, 171; W. Liebeck, 164; M. L. Westcott, 166.

425 series and over: D. Kinsey, 452; G. DeSmith, 443; V. Stewart, 434; M. L. Westcott, 444; E. Clark, 444; E. Yocum, 500; A. Hocking, 444; L. Beeman, 450; L. Jarvis, 450; L. Keezer, 436; N. Packard, 488; B. Harley, 472; R. West, 456; R. McGibney, 477; M. DeLaTorre, 490; P. Abdon, 450; G. Wilkerson, 469; R. Musbach, 455; S. Bowen, 509; N. Prater, 493; B. Smith, 446.

SOME STOMACH!  
The stomach of an average size hippopotamus is over 10 feet long.

## Senior House League

Standings as of March 30

	W	L
Chelsea Grinding	77 1/2	42 1/2
The Pub Bar	69	51
Seitz's Tavern	68 1/2	51 1/2
Chelsea Cleaners	68 1/2	51 1/2
Spaulding Chevrolet	67 1/2	52 1/2
Dana No. 1	65	55
Schneider's Grocery	64	56
Sylvan Center	55 1/2	64 1/2
Murphy's Barber Shop	48 1/2	71 1/2
Wolverine Bar	48 1/2	71 1/2
North Lake S & S	46	74
Dana No. 2	41 1/2	78 1/2

500 series: J. Harook, 572; S. Hopkins, 599; L. Salyers, 540; N. Fahrner, 555; G. McAtee, 515; L. Ludtke, 500; B. Moss, 515; G. Burnett, 514; J. Warrington, 533; D. Coppemoll, 536; A. Clemen, 534; H. Burnett, 526; R. Knickerbocker, 559; O. Johnson, 544; C. Genske, 555; S. Haydock, 519; R. Kiel, 564; R. Spaulding, 524; C. Balze, 506; D. Hafley, 532; G. West, 587; V. Hafley, 549; G. Linebaugh, 517; D. Bauer, 507; L. Hess, 547; P. Boham, 516; J. Myers, 524; S. Slane, 510; T. Wisniewski, 580; A. Schiller, 501; N. Eisman, 503; R. Pike, 587; W. Griffith, 597; M. Poertner, 563.

200 games: G. West, 244; V. Hafley, 201; R. Bauer, 206; L. Hess, 202; C. Genske, 202; S. Haydock, 205; R. Kiel, 200; A. Clemen, 201; R. Knickerbocker, 201; J. Harook, 206-203; S. Hopkins, 212-203; L. Salyers, 202; N. Fahrner, 201; R. Pike, 212; W. Griffith, 202-214; M. Poertner, 209.

## Tri-City Mixed League

Standings as of March 27

	W	L
Sprague Buick & Olds	66 1/2	53 1/2
3-D Sales & Service	66 1/2	53 1/2
Trail Blazers	65	55
Smith's Mobil	64	56
Foob Mobil	63 1/2	56 1/2
Wolverine Tail & Small	62 1/2	57 1/2
Eibler & Frisinger	60 1/2	59 1/2
Chelsea Cleaners	60 1/2	59 1/2
Odd Balls	58	62
Jiffy Mixers	55 1/2	64 1/2
Wolverine Early Birds	54 1/2	65 1/2
Clear Lake	43	77

500 series, men: M. Poertner, 536; A. Wisniewski, 515.  
200 games, men: R. V. Worden, 201.

450 series, women: M. Ashmore, 464; D. Fouty, 466; B. Kuzelman, 503; B. Parish, 480; C. Stoffer, 487.

## Rolling Pin League

Final Standings as of March 31

	W	L
Jolly Mops	71	49
Grinders	70 1/2	49 1/2
Mopper Uppers	69	51
Kookie Kutters	65	55
Kitchen Kapers	62 1/2	57 1/2
Egg Beaters	58	62
Coffee Cups	57	63
Spooners	56 1/2	63 1/2
Mixers	54 1/2	65 1/2
Brooms	54 1/2	65 1/2
Dish Rags	53	67
Pots	48 1/2	71 1/2

140 games and over: L. Dove, 148; E. Reynolds, 142-152; J. Rabbitt, 147-165; A. Steinaway, 150; J. Rowe, 183-146; D. Butler, 179-168-166; A. McGinn, 142; J. Lewis, 145-162; G. Klink, 154-150-142; G. Blaess, 162; K. Brett, 150; Schneider, 150; Polly Patterson, 157; Pat Patterson, 140; B. Wilber, 151; S. Parker, 174; D. Dirlam, 143; K. Del Prete, 141-147; G. Greenleaf, 145; M. Holloway, 146; J. Edick, 152; M. Cook, 157; E. Whitaker, 148; A. Eliola, 143-141; 146; D. Keezer, 143; P. Harook, 155-177; D. Kinsey, 185-144; J. Hafner, 162-146; M. Trask, 145.

400 series and over: E. Rey

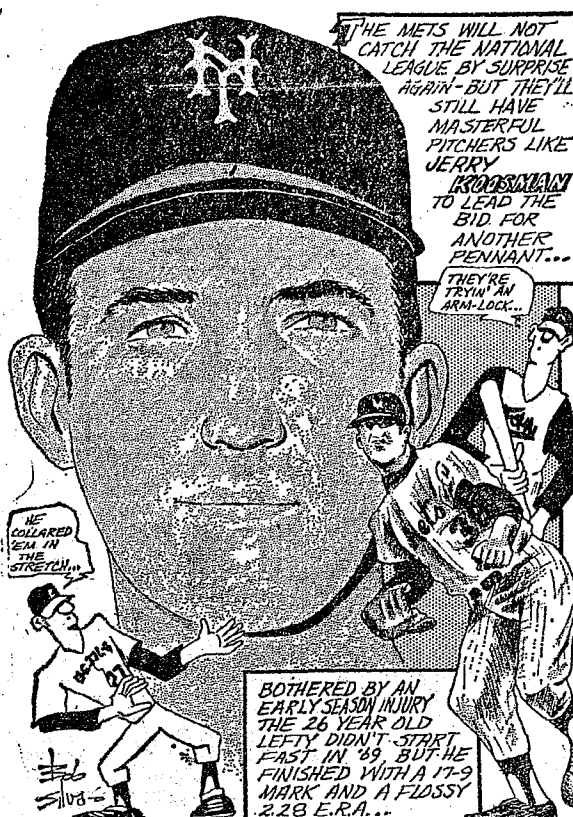

nolds, 419; J. Rabbitt, 448; A. Steinaway, 426; J. Rowe, 465; D. Butler, 513; A. McGinn, 404; J. Lewis, 429; G. Klink, 446; G. Blaess, 404; S. Parker, 444; K. Del Prete, 401; A. Eliola, 240; P. Harook, 457; D. Kinsey, 447; J. Hafner, 446.

Splits converted: L. Dove, 4-5-7; J. Rowe, 4-5; E. Giffin, 5-7; E. Reynolds, 2-5-7; A. Steinaway, 3-10, 2-7; Polly Patterson, 5-7; H. Ringe, 6-10; 5-6-10; D. Anderson, 5-6-7-10; G. Greenleaf, 4-7; D. Dirlam, 6-10; M. Cook, 3-10; J. Edick, 4-7; E. Beck, 5-10; D. Kinsey, 2-10, 5-8-10.

## Junior Swingers

Standings as of March 28

	W	L
Pin Busters No. 1	67 1/2	37 1/2
Pin Busters No. 2	63	41
Sandbaggers	59	45
Team No. 10	58	46
The Sophomores	55	49
Waterloo Teens	54	50
Pitts Bros	54	50
Ball Bearings	50	54
Towns People	48	56
All American Flops	44	56
Bowlers Bazaar	36 1/2	66 1/2
Tangle Foot Trio	33	67

Games over 140: D. Klink, 163-149; C. Cameron, 141-156; P. Case, 144; D. Poertner, 169; J. Wencil, 169-147; R. Eubanks, 184-140-153; K. Reilly, 218; P. Tanner, 173; B. McClung, 150; K. Murphy, 187; R. Verwey, 156; V. Burnett, 159-141.

Series over 425: R. Eubanks, 477; K. Reilly, 485; J. Wencil, 439; D. Poertner, 428.

## Nite Owl League

Standings as of March 30

	W	L
Foster's Men's Wear	77	43
Gallup-Silkworth	74 1/2	45 1/2
Jack & Son Barbers	66	54
Merkel Bros.	62	58
Waterloo Garage	58 1/2	61 1/2
The Profs	58 1/2	61 1/2
Town & Country Shell	56 1/2	63 1/2
Smith - Douglass	56	64
Wahl's Dinos	56	64
Cavanaugh Lake Store	53 1/2	66 1/2
Willie's Five	52	68
Smith's Mobil	49 1/2	70 1/2

600 series: G. Packard, 627.  
500 series: J. Eder, 557; P. Rothfuss, 549; R. Green, 547; T. Garland, 535; A. Kuhl, 533; M. Gage, 529; M. Packard, 521; G. Schiller,

Men, 500 series: D. Alexander, 565; M. Poertner, 543; M. Rabbitt, 530; R. Hutzel, 529.

Men, 200 games: R. Hutzel, 221; J. Harmon, 205; D. Alexander, 215.

Women, 450 series: L. Doody, 514; M. E. Sutter, 510; P. Poertner, 510; J. Rabbitt, 477; P. Fitzsimmons, 477; H. Morgan, 475; D. A. L. 459; M. Ritter, 454; L. Alexander, 454.

Women, 150 games: L. Doody, 200-158-156; M. E. Sutter, 188-168-154; E. Brink, 180; P. Poertner, 178-167-165; P. Fitzsimmons, 176-158; L. Alexander, 173-151; J. Rabbitt, 171-153-153; J. Hutzel, 167-158; M. Ritter, 167; H. Morgan, 166-157-152; E. Harmon, 162-152; S. Klink, 160; D. Keezer, 159; D. Alber, 158-154; L. Gilmore, 156; N. Althouse, 155; J. Longworth, 151; R. Devine, 151.

## Driver Education Course Has 225 Students Enrolled

Chelsea will soon have more than 225 new drivers on its streets... if they all pass the driver education course now being offered at Chelsea High School.

The class will meet for the second time Thursday, April 2, the second day of resumed classes after the spring vacation.

Instructors for the course are Earl Genske, Miss Terry Shriner, Paul Simon, Phil Barreis, and Pat Wade.

The course consists of 30 hours of book training and then an additional time spent actually driving. The course is expected to run through the spring.

## State Aid Funds Allocated for School Districts

State aid payments to school districts were awarded Wednesday, April 1, according to Representative Thomas G. Sharpe of the 51st District.

Figures released by Rep. Sharpe's office indicate that the Chelsea School District was awarded some \$112,660 in state aid for this period.

Other area school districts awarded were Stockbridge Community schools, \$127,830; Tecumseh Public Schools, \$186,380; Pine-kney Community Schools, \$120,080; South Lyon Community schools, \$161,340; Ann Arbor City School District, \$665,540; Dexter Community School District, \$102,140; Manchester Public School District, \$59,680; Milan Area Schools, \$146,490; and Saline Area School District, \$91,430.

Telephone Your Club News To GR 5-3581.

FALLS 21 FLOORS  
Tulsa, Okla.—Doctors say a 35-year-old carpenter who fell 21 floors down a trash chute has a good chance for recovery. Bobby Gene Williams suffered multiple fractures and deep lacerations when he lost his balance and fell down the chute and landed on a pile of trash.

Telephone Your Club News To GR 5-3581.

## MEN NEEDED

In this area to train as

## LIVESTOCK BUYERS

LEARN TO BUY CATTLE, HOGS AND SHEEP

at sale barns, feed lots, and farms. We prefer to train men 21-55 with livestock experience. For local interview, write age, phone, address and background. NATIONAL MEAT PACKING 236 E. Town Columbus, Ohio 43215

## FARM MACHINERY AND HOUSEHOLD

## AUCTION

Saturday, April 4, 1970 - 12 o'clock Noon

Located 6 miles east of Grass Lake, Mich., on Old US-12 to Hoppe Rd., then north 1 mile, or 17 miles west of Ann Arbor on I-94 to Exit No. 157, then west 1 mile to Hoppe Rd., then north 1 mile. House No. 1992.

Mr. and Mrs. Jack Harrington, Owners

Triple-A announces incredibly low-priced life insurance. Now \$19 a year (plus a \$2 enrollment fee) can provide Auto Club members or their families with more life insurance coverage per dollar than ever before possible. Ask your Triple-A salesman about MemberLife... First of Triple-A's surprising new services for the seventies!

**RAY JOHNSTON**  
Phone 769-5000  
1200 S. Main Ann Arbor Mich.  
MemberLife is underwritten by Michigan Life Insurance Co.

**HELLER ELECTRIC & INSULATING**  
Licensed Electrical Contractor  
ALL TYPES OF WIRING  
THERMTRON INSULATION  
Call After 5 p.m.  
**475-7978**  
20640 Sager Rd., Chelsea

**NOTICE**

**ANNUAL TOWNSHIP MEETING**

NOTICE IS HEREBY GIVEN,  
That the next Annual Township Meeting of the Electors of the  
**TOWNSHIP OF DEXTER**  
County of Washtenaw, State of Michigan  
will be held at  
**Dexter Township Hall**  
Dexter Townhall Road at Quigley Road  
Beginning at 1:00 o'clock P.M., Eastern Standard Time  
on  
**Saturday, April 4, 1970**

At such time in addition to other regular business and in accordance with the law, a budget covering proposed expenditures and estimated revenues of the Township shall be submitted for consideration and approval. A copy of the budget will be open for inspection at the office of the Clerk.

Signed: **WILLIAM EISENBEISER**  
Township Clerk.

Dated: March 20, 1970.

**BOWL for the fun of it...**

**Having Fun Lately? Bowling Is a Ball!**

Put some fun in your life... Bowl for laughter and health at our modern, well-equipped lanes with rarely a wait. Bring the gang down!

**CHELSEA LANES**  
1180 M-52 Phone GR 5-8141

**I'M GIVIN' YOU 60 DAYS!**  
(To Get a Dart Swinger—  
with the Automatic Transmission at No Extra Cost!)

**Package includes:</**



## CUB SCOUT NEWS

### DEN 1, PACK 455—

Den 1, Pack 455 picked dinner and assistant dinner. They are Don Aldrich and Steve Blaess. We were playing a game called "pop the balloons." Leon Wheeler won and his prize was picking up the balloon scraps. We made Bibles out of soap and flowers for our mothers for Easter. The people who carried the flags were Leon Wheeler and Mark Schanz. Danny Kolin, reporter.

### DEN 2, PACK 455—

Cub Scout Den 2, Pack 455, met March 25 after school at the home of the den mother, Mrs. Summer Oesterle. As the boys were arriving they had a rhyming exercise and then had roll call and collected dues.

Stevie Dresch brought the refreshments.

The boys finished their Easter project and then played a game, "Double Peg Fight."

For the opening and closing flag ceremony, Jon Oesterle carried the American flag, Mike Waldyke carried the den flag and they were assisted by Jimmy Alexander and Stevie Dresch.

The meeting closed with the living circle.

### GAMBLING VS. KNITTING

Carson City, Nev.—A knitting instructor reports knitting has replaced the prison's "ball pen" and gambling in the prison. The criticism ended when the finished sweaters and other articles were displayed. Most of the worst discipline problems were solved.

## CREDIT PROBLEM? NO PROBLEM!

CONTACT  
MR. SMALL  
CREDIT ADVISOR  
at  
**HENDERSON FORD**  
662-3261  
Ann Arbor

## 4-H Clubs

### BUSY TWO-IN-ONE

The March 28 business meeting of the Busy-Two-in-One 4-H club was called to order by president Dale Lesser at the home of John and David Ruhlrig. Duane Schultz led the pledge to the American flag, and roll call followed with 30 members responding.

Five of the members present were new members, who told their names and what projects they will take. They include Ruth Luckart, Debbie Wilson, Sarah Pullen, all taking foods; Fred Inbody, selecting gardening; and Dean Lindemann, who chose sheep.

New officers were announced, as previously elected: Dale Lesser, president; Martin Ruhlrig of Dexter, vice-president; and JoAnn Ottoman of Chelsea, secretary; Lorraine Spiegelberg and Eugene Stout, recreation leaders; and William Peltes, reporter.

Albert Ruhlrig asked the group if they would like to hear a program by Police officer Louis Schneider of the Chelsea police department on drug use and abuse.

Motion was made by Lorraine Spiegelberg and seconded by Tom Peltes to have this presentation at the next meeting. The motion was passed unanimously. The club leader also stated that he hoped more people would join. Junior leadership and a d.d.e.d. that the club has 10 people that could join. He further asked if the club would be interested in participating a model business and public speaking contest. After some discussion it was decided that the club would send a delegation to this contest. It was also announced that May 9 would be Sheep Round-up, when sheep will be judged.

It was also mentioned that Janice Hopkins had been named to the Honor Group with her clothing project at Spring Achievement.

Mrs. Rueben Lindemann announced that on April 6, at 2 p.m., there will be a flower project meeting at her home.

The next meeting will be held at 9 a.m. Saturday, April 25, at the home of JoAnn Ottoman. Materials were distributed for the projects before the group adjourned.

William Peltes, reporter.

### THE TOWER TILT

Pisa, Italy—In an effort to save the Tower of Pisa, two electronic measuring devices have been installed that will record any movement to a millionth of a millimeter. The 165-foot-high tower is 17 feet off the vertical and tilts four-hundredths of an inch a year.

## + Services in Our Churches +

### CONGREGATIONAL CHURCH

(United Church of Christ)

The Rev. Daniel Kolin, Pastor

Thursday, April 2—

1:00 p.m.—Church Women

United, board meeting.

Saturday, April 4—

9:00 a.m.—Conformation class.

9:30 a.m.—Junior Choir.

Sunday, April 5—

10:00 a.m.—Church school and

worship service. Sermon: "Well,

We Made It."

4:30 p.m.—Junior Pilgrim Fel-

lowship.

6:30 p.m.—Junior High.

6:30 p.m.—Senior High.

Tuesday, April 7—

7:30 p.m.—Board of Trustees.

Wednesday, April 8—

6:30 a.m.—Men's breakfast.

7:30 p.m.—Senior Choir.

8:00 p.m.—Church Council.

### ST. THOMAS

EVANGELICAL LUTHERAN

The Rev. Daniel L. Mattson,

Pastor

Sunday, April 5—

10:00 a.m.—Worship service.

11:00 a.m.—Sunday school and

bible study.

### ZION LUTHERAN CHURCH

Corner of Fletcher, Waters Rds.

(Rogers Corners)

The Rev. John R. Morris, Pastor

Saturday, April 4—

Youth instructional classes.

Sunday, April 5—

9:00 a.m.—Study in Sunday

school.

Monday, April 6—

10:15 a.m.—Family worship.

(Nursery available.)

Monday, April 6—

7:15 p.m.—Junior Choir.

8:00 p.m.—Senior Choir.

### IMMANUEL BIBLE CHURCH

The Rev. Frank C. Frinkle, Pastor

145 E. Summit St.

Sunday, April 5—

9:45 a.m.—Sunday school, nur-

series provided.

11:00 a.m.—Morning Worship,

nursery provided.

7:00 p.m.—Evening service.

Every Wednesday—

Family hour, prayer meeting and

Bible study.

### GREGORY BAPTIST CHURCH

The Rev. Grant Lapham, Pastor

Sunday, April 5—

10:00 a.m.—Worship service.

11:15 a.m.—Church school.

6:30 p.m.—Baptist Youth Fel-

lowship.

7:30 p.m.—Evening worship

service.

### NORTH SHARON

COMMUNITY BIBLE CHURCH

Sylvan and Washburn Rds.

The Rev. Paul Collins

Sunday, April 5—

10:00 a.m.—Sunday school.

11:00 a.m.—Worship service.

6:30 p.m.—Young People's

Service.

7:00 p.m.—Evening service.

Every Wednesday—

7:30 p.m.—Prayer meeting.

### NORTH LAKE

UNITED METHODIST CHURCH

The Rev. Frederick Atkinson

Pastor

Sunday, April 5—

9:30 a.m.—Worship service.

10:30 a.m.—Sunday school.

### CHURCH OF CHRIST

13661 Old US-12, East

R. D. Parnell, Minister

Sunday, April 5—

10:00 a.m.—Church school.

11:00 a.m.—Worship service.

6:00 p.m.—Worship service.

Wednesday, April 8—

7:30 p.m.—Bible Study.

### ST. MARY'S

CATHOLIC CHURCH

The Rev. Fr. Francis Wahowiak

Friday, April 3—

7:30 p.m.—Mass.

Saturday, April 4—

7:30 p.m.—Mass.

Sunday, April 5—

Masses at 6:30 a.m., 8:00 a.m.,

10:00 a.m., and 11:30 a.m.

### ST. BARNABAS

EPISCOPAL CHURCH

20500 Old US-12

The Rev. William D. Ladkau, Vicar

Sunday, April 5—

11:00 a.m.—Holy Communion.

11:00 a.m.—Church school and

nursery.

### CHELSEA BAPTIST CHURCH

The Rev. Elmer S. Steenson, Pastor

337 Wilkinson

Sunday, April 5—

9:30 a.m.—Junior Choir.

10:00 a.m.—Sunday school.

11:00 a.m.—Worship service.

Nursery care available during all

services.

6:00 p.m.—Junior and Senior

Baptist Youth Fellowship.

7:00 p.m.—Evening worship.

Every Wednesday—

7:30 p.m.—Bible study and

prayer meeting.

### CHELSEA MEDICENTER

Sunday, April 5—

12:30 p.m.—Sunday worship

with the Rev. David Kleis of St.

John United Church of Christ.

### ST. JACOB EVANGELICAL

LUTHERAN CHURCH

12501 Reithmiller Rd., Grass Lake

The Rev. Andrew Bloom, Pastor

Sunday, April 5—

9:00 a.m.—Sunday school.

10:15 a.m.—Divine services.

### ST. JOHN'S EVANGELICAL

AND REFORMED CHURCH

(United Church of Christ)

Francisco

The Rev. Robert Townley

Sunday, April 5—

10:00 a.m.—Worship service.

10:20 a.m.—Sunday school.

### FIRST ASSEMBLY OF GOD

CHURCH

The Rev. Thode B. Thodeson,

Pastor

Sunday, April 5—

10:00 a.m.—Sunday school.

11:00 a.m.—Worship service.

7:00 p.m.—Evangelistic service.

### WATERLOO VILLAGE CHURCH

United Methodist Church

The Rev. Donald Fry, Pastor

Sunday, April 5—

10:00 a.m.—Sunday school.

11:15 a.m.—Worship service.

7:00 p.m.—Youth Fellowship.

### BETHEL EVANGELICAL AND

REFORMED CHURCH

(United Church of Christ)

Freedom Township

The Rev. Roman A. Reineck

Sunday, April 5—

10:00 a.m.—Worship service.

10:20 a.m.—Sunday school.

### FIRST CHURCH OF CHRIST,

SCIENTIST

1883 Washtenaw Ave., Ann Arbor

Sunday, April 5—

10:30 a.m.—Morning service.

10:30 a.m.—Sunday school.

Lesson-sermon: "Unreality."

## District Court Proceedings

Ralph Fitzpatrick, 3198 E. Michigan, Ypsilanti, was fined \$125 and court costs and given 90 days suspension of his license for driving while under the influence after he was found guilty on Friday, March 27 in district court by the Hon. Judge Patrick Conlin.

In other court happenings, Victor Cook of the Mill Valley Apartments in Saline was found guilty of impaired driving in Saline on March 25 and was fined \$75 and court costs. Cook had been charged with driving under the influence. He was found not guilty on that charge.

Michael K. Chapman, Gregory T. Gaudette, and Brian K. Ross, all of Hillsdale College, were fined \$25 each, sentenced to 90 days probation and 30 days in jail, which was suspended, for larceny of less than \$100. The trio had stolen an American flag. They were also charged to make restitution and to decorate the graves on Memorial Day.

Mark Lukowski was fined \$75 on Friday, March 27 for driving with no license and never having obtained one. His wife, Ella Louise Lukowski, also of 2415 Page Ave., Jackson, was also fined \$75 for the same offense, but was given 30 days probation, in which to pay the fine of \$75.

Charles Clement, 324 Union, Jackson, was examined on the charge of possession of marijuana. The case was dismissed on Monday, March 30 on the basis that a crime has not been committed.

Richard D. Brown, 516 W. Stadium, Ann Arbor, was found guilty of being drunk and disorderly on Oct. 3. Brown was given a date of Nov. 17 to appear in court and was released on \$35 bond. Brown failed to appear on the 17th and a bench warrant was issued for his arrest. He appeared before Judge Conlin on Monday, March 30 and was fined \$35 and court costs, in addition to the forfeiture of his bond.

Daniella Fox, alias Daniella De Shannon, 123 W. Washington, Ann Arbor, was examined in district court on Tuesday, March 31 for uttering and publishing. She was bound over to circuit court in Ann Arbor and is scheduled to appear there on Friday, April 24 at 8:30 a.m. She had allegedly written the bad check at an area bank.

### AN AUTOMATED SHIP

Harrison, N. J.—The "American Racer," the most automated ship, can be maneuvered with only one man on the bridge and two in the engine room. It has a speed of more than 21 knots and electronic watchmen round out the crew.

LONG NAME—NO RIVER  
Rio de Janeiro, Brazil, was named for a non-existent river.

## Gospel Chautauqua Coming to Rebekah Hall For One Night

What's a gospel chautauqua?

That question will be answered tomorrow night, April 3, at 7:30 p.m. at the Rebekah Hall by members of the Pentecostal Church of God Tabernacle, of Ann Arbor.

"The Chautauqua" was born in Methodist Fire almost 100 years ago," explained pastor Archie Williams, "in the year 1874 and died of 'suffocation' so to speak in the smoke of materialism and modernism during 1926 and 1932. We've gotten some young people together interested in displaying their talents in a religious way."

The group, which includes an electric guitarist, will be presenting, what almost could be described as an amateur talent show.

"We want to proclaim a living Christ to a dying world, and we want to do it with music and song," continued the pastor.

The program includes Paul David Prince, on the electric guitar; Miss Carol Joy, at the talking piano; the Rev. "Big George" Allen of Ypsilanti and Cletus Ross Snellenger as master of ceremonies. The public is invited free of charge.

### Easter Guests

Special guests over the Easter week-end, besides the Easter Bunny, at the home of Mr. and Mrs. Floyd Gentner of Jackson St., were Mr. and Mrs. Duane L. Gentner and their daughter, Lisa.

The Duane Gentners, son and daughter-in-law of the Floyd Gentners, are presently residing in Hanover Park, Ill.

Although the Duane Gentners have returned to Illinois, they enjoyed an Easter dinner with their parents and uncle, Robert Abdon, brother of Mrs. Floyd Gentner.

## ELECTROLUX VACUUM CLEANERS JAMES COX

Ph. 428-2931 or 428-8221

Manchester SALES and SERVICE

## CHARM BEAUTY SALON

4396 CLEAR LAKE ROAD

(Formerly of Grass Lake)

Two Operators - Hair Styling and Wig Service

Open on Mondays Closed Tuesdays.

PHONE 475-2700

## GOSPEL CHAUTAUQUA One Night Only - Don't Miss It

Rebekah Hall, 1194 Chelsea-Manchester Rd.

FRIDAY, APRIL 3 - 7:30 P.M.

— FREE ADMISSION —

Cletus Ross Snellenger, Master of Ceremonies





### Rebekahs Attend District Meeting Held in Brooklyn

The 45th annual session of Chelsea Rebekah District No. 12 was held Monday, March 25 in Brooklyn.

Nightly-one members from Lodges throughout the district, and guests from other districts assembled at the Odd Fellow Hall. The meeting was hosted by Starlight Lodge No. 478 of Brooklyn.

Honored guest was Mrs. Pearl McGregor, president of the Rebekah Assembly of Michigan, from Birmingham. Special guests present included Mrs. Lil Hansen, vice-president, of Ludington; Mrs. Zetta Timpson, treasurer, of Detroit; Mrs. Nyda Bronson, secretary of Oscoda; and Mrs. Bertha Spence, past Assembly president, of Bloomfield Hills.

District officers presiding over the meeting were president, Mrs. Martha Farrell, Brooklyn; vice-president, Mrs. Leon Hall, Home City, Jackson; Mrs. Ida Rightmeyer, secretary, of Martha Lodge, Jackson; and Mrs. Frances Laimon, treasurer, of Parma.

Representatives from Chelsea were noble grand, Jacques Beyer, and vice-grand, Phyllis Harok. Others attending the meeting were Mrs. Mac Packard, Mrs. Marian Pickell, Mrs. Lucille Altstaetter, Mrs. Elsie Hinz, Mrs. Loydell Keezer, and Miss Nadine Packard.

Chelsea accepted the assignment of demonstration of draping the charter for a deceased member, in the afternoon.

Mrs. Phyllis Haligus of Brooklyn was elected treasurer for the coming year.

Chelsea will host the district officers visitation meeting on May 3.

Mrs. Beyer was appointed to act on the auditing committee.

Home City Lodge No. 228, Jackson, will be the hostess lodge for next year.

Mrs. Lauretta Jarvis was taken to Ann Arbor by the local lodge and initiated by the lodges of the 10th District on Monday, March 23.

### Red Cross Chapter Schedules First Aid Instructor Course

An instructor training class leading to the Red Cross Instructor rating in First Aid has been scheduled by the local chapter of the American Red Cross.

The class will meet at the Chapter Headquarters for three consecutive Mondays and Wednesdays starting April 6, from 7 to 10 p.m.

There is no charge for the course which will be conducted by Herb Keighley, volunteer trainor. To be eligible for enrollment in the course one must have a current Advanced First Aid card and be 17 years of age.

To register for the course call the Red Cross at 971-5300.

### STEEL MAKING

A record 48.8 million tons of raw steel was produced in 1969 by the Basic Oxygen Steelmaking method. This method is fast overhauling the long-dominant open hearth process.

OR BY LATER DEVELOPMENT Poison ivy can be recognized by the groups of three leaves with toothed or plain edges.

Blisters usually form on exterior varnish doors when the top is not properly finished. The bottom may also absorb water from snow or rain. Painting will help prevent blistering in both cases.

## TIPS for your TOP from



### TODDY and FRAN

Once in a while a corny pun comes to mind that hits the nail on the head... so to speak. While we may not go to the head of the class for indulging in it, we can't resist... If you want to really get ahead in the world of career women, you have to think first of the impression you make with you—your head of hair (what's inside that head is really important, but the prospective employer may never bother to find out if anything is if he isn't impressed by the outside appearance first). Naturally, then, you'll have your hair done professionally before a vital interview, but you may think it's a luxury after you land the good job. But think hard: is it???

Magic Mirror Beauty Salon  
Phone 665-0816  
5585 Jackson Rd., Ann Arbor



Mrs. Patrick Michael Milliken

### Linda Keezer, Patrick Milliken Wed Saturday at Baptist Church

Pre-Easter nuptials, united in marriage Linda L. Keezer, daughter of Mr. and Mrs. Chester F. Keezer, 202 Wilkinson St., and Patrick Michael Milliken of Ann Arbor. Mr. Milliken is the son of Donald Milliken of Whitmore Lake and Mrs. George Bassham of Romulus.

The 7 p.m. ceremony at the Chelsea Baptist church was attended by some 200 guests, who witnessed the Saturday, March 28 wedding.

Pastor Elmer Steenson officiated at the ceremony, which was laced with the organ music of Mrs. Steenson and Mrs. Donald Krieger, vocalist. Mrs. Krieger sang "Because" and "I Love You Truly."

Wearing a white floor-length A-lined gown of organza over satin with long full sleeves, was the bride, who carried a bouquet of white pompons and stephanotis with white ribbon streamers. She was attended by her sister, Mrs. Gary Koch, 487 S. Fletcher Rd. Mrs. Koch, as matron of honor, wore an apricot floor-length gown of chiffon over satin. The empire-styled gown was trimmed with white daisies. Each daisy had an apricot center. Mrs. Koch carried a colonial bouquet of white carnations tipped with apricot.

Assisting the bride were Miss Karen Hopkins, 20138 Old US-12; Miss Kathy Faber, 20100 Old US-12; and Miss Kathy Massan, cousin of the bride, of Ann Arbor. Their costumes were exactly like that of the matron of honor.

The bride's mother chose a mint green dress with matching lace jacket for the occasion. She made the dress, which was accented with beige accessories.

Junior bridesmaids were Teresa and Wanita Benedict, cousins of the bride, from Manchester. Serving as best man was James Massan, Jr., of Ann Arbor, who is a cousin of the bridegroom. Assisting as ushers were Gary Koch, brother-in-law of the bride of 487 S. Fletcher Rd.; Donald Milliken, Jr., brother of the bridegroom, from Whitmore Lake; and Mike Bassham, of Romulus.

A reception for the newlyweds followed at the Chelsea Rod & Gun Club. Presiding at the guest book was Mrs. John Obermeyer of Toledo, O. Pouring coffee was Miss Ginger Milliken, and presiding at the punch bowl was Miss Jackie Milliken, all cousins of the bridegroom.

Cousins of the bride, Miss Fran Reason and Miss Janet Massan, helped out the cake. Assisting also with the cake and its serving were Mrs. Elwin Benedict, Mrs. Dolores Atchason and Mrs. Allan Benedict, aunts of the bride.

The bride chose a rose dress with matching jacket, made by her mother, as her traveling costume. A corsage from the wedding bouquet was worn with the dress and its beige accessories.

The bride is a graduate of Chelsea High school, and will be graduated from Washtenaw Community College in June. She is employed at Kresge's in Westgate, Ann Arbor.

The bridegroom has just completed a two-year tour of duty with the U. S. Army, and is presently employed at Chatham Village Supermarket in Dearborn.

The couple are at home at 2942 Braeburn Circle, Ann Arbor.

### Home Economics Study Groups Calendar

Week of April 1-April 8  
Thursday, April 2 — Joy, Mrs. Stanley Konecwiec, 6176 Pontiac Trail, South Lyon.  
Wednesday, April 8 — South Superior, Mrs. William Dillon, 5539 Geddes Rd., Ann Arbor.

Wise shoppers serve a variety of meats weekly. Liver, heart, kidneys and sweet breads give unusually high nutritive returns for money spent.

### "You Can't Go Wrong, If You Give Flowers"

## THE LITTLE FLOWER SHOP

Live and Artificial flowers, arrangements and corsages.

MILDRED N. FISH  
3451 WALTROUS RD.  
CHELSEA, MICH.  
Ph. GR 5-8508

## COOK FOR FUN



### YOU CAN WITH MILK

Have more fun when you cook... use milk often. It's easy to use in lots of ways... gives you better results... makes cooking a breeze!

WEINBERG DAIRY

Phone GR 5-5771

### Mary Estes, Ronald Erskine Are Wed at Methodist Church

Wedded at the First United Methodist church of Chelsea Saturday, March 21 were Miss Mary Estes, daughter of Mrs. Ralph Erskine of Chelsea and James Estes of Granite City, Ill., and Ronald Erskine, son of Mr. and Mrs. Glenn Erskine of Chelsea.

The Rev. Robert Worgess officiated at the double ring ceremony at 2 p.m., while Mrs. Donna Gaunt played the organ.

The bride was escorted and given away by her grandfather, Henry Keil, of Granite City, Ill. She wore a floor-length, A-line satin train gown in the traditional white. Chantilly lace covered the

gown and made her floor-length train. Her veil, five layers of silk illusion, was held in place by a clutch of leaves made of heavy lace with pearl outlines and crystal droplets.

The bride carried a bouquet of white carnations and white orchids with white streamers of silk ribbon.

Miss Evelyn Estes, sister of the bride, was maid of honor. She wore a pink floor-length empire waisted gown with a trimming of white daisies along the neckline, sleeves and train. Her pink shoulder-length veil was held in place by a headpiece of pink roses. She carried a single long stem pink rose with pink bow streamers.

Miss Angela Cavadas, friend of the bride, served as bridesmaid. She wore a yellow, floor-length gown with a trimming of white daisies along the empire waist. She carried a single, long-stemmed yellow rose with yellow bow and streamers.

Tom Taylor, friend of the bridegroom, served as best man, aided by Donald Erskine, brother of the bridegroom, and James Estes, Jr., brother of the bride, as ushers.

Mrs. Ralph (Bonnie) Erskine, mother of the bride, wore a navy blue dress with white laced collar and cuffs.

The bridegroom's mother, Mrs. Glen (Minnie) Erskine, chose a light grey and blue crepe dress. To complement the ensemble she wore matching accessories.

Both mothers wore a corsage of double carnations and ribbons.

The couple was honored at a reception held at the home of the bride's parents.

The Misses Debbie and Sheila Erskine, sisters of the bride, attended the guest book. Miss Gail Machnik of Chelsea caught the bouquet.

The bridegroom graduated from Chelsea High school and is presently employed at Chelsea Heat Treat. The newlyweds are now residing at 151 Park St., Chelsea.

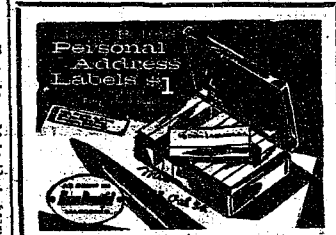

Now Available at

The Chelsea Standard

## PAT'S CORNER

By PAT DITTMAR

Home Economist  
Chelsea Milling Co.

Unexpected company is fun. We all keep a reserve supply of packaged foods so we are able to think of a spur-of-the-moment supper, but what has you puzzled is what to serve them for dessert.

In my column today I have two suggestions. Serve them Pineapple Upside Down Cake (sliced or crushed pineapple) or Fruit Cocktail Upside Down Cake. Both are very tasty and I am sure you have the ingredients on your emergency shelves.

### PINEAPPLE UPSIDE DOWN CAKE

(9 servings)

Melt 1/4 cup margarine or butter in square pan, 8x8x2 inches or 9 inch layer pan. Sprinkle 1/2 package "JIFFY" Caramel Frosting Mix over margarine. Arrange 4 pineapple slices with halves of maraschino cherries in center of slice over frosting mixture. Prepare "JIFFY" Yellow Cake Mix as directed on package except substitute pineapple juice for water. Pour batter over pineapple mixture. Bake 35 to 40 minutes at 350°. Cool cake 5 minutes, then invert over serving plate. Let stand 1 minute before removing pan. Serve warm.

Variation: (Crushed pineapple) Prepare basic recipe except substitute 1 can (8 1/2 oz.) drained crushed pineapple for slices. (Fruit Cocktail) Prepare basic recipe except substitute 1 can (1 lb. 1 oz.) drained fruit cocktail for pineapple slices.

### Homemaking Hints

Roller paint applicators and portable spray equipment are becoming increasingly popular for exterior painting because of the speed with which paint can be applied with these devices. Follow instructions supplied by the manufacturer of roller or spray equipment, and carefully mask the surfaces not to be spray painted.

Many meat cuts are under 250 calories for a 3 1/2 ounce serving. A variety of cuts of beef, pork, lamb and veal provide satisfying portions at economical energy intakes. The sirloin steak provides only 208 calories and the pork loin 227. Leg of lamb is especially low at 195 calories per serving. All are high in protein.

Subscribe today to The Standard!

## THE STYLE SHOP

207 1/2 S. Main St.

OPEN

Tues. thru Sat.

CALL

475-8400

For Appointments

Judy Patrick - Pansy Kuhl



## Float into slumber!

### Superior Sleep Sets KOYLON® LATEX FOAM MATTRESS with matching foundation

- Fabulous Koylon Foam cradles every contour of the body
- Unbelievably restful, relaxing all over!
- Marvelous, once-in-a-lifetime value!
- Elegant, quilted satin damask cover

### Famous Platinum Set

Twin and Double Size

Reg. \$179.95

SALE

\$139.95

Queen Size

Reg. 259.00

SALE

\$199.00

UNIROYAL

## MERKEL FURNITURE & CARPETS

Open Friday Until 9 p.m.

Phone Chelsea 475-8621



Choose Wisely Choose Keepsake

Guaranteed, registered and protected against loss.

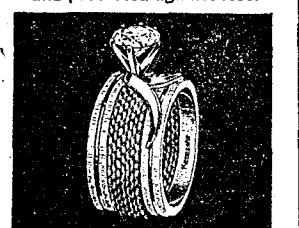

RPUNMESH \$350 ALSO TO \$100 WEDDING RING 79.50



RANOMA \$225

REGISTERED Keepsake DIAMOND RINGS

WINANS JEWELRY

When included in show detail, Trade-Mark, Inc.





## Salmonella Cases Found in Chelsea Area

The Washtenaw County Health Department has identified a Salmonella germ responsible for what appears to be an unusual number of cases of diarrhea and enteritis in the Chelsea area of Washtenaw county, and it is suspected in the area of Stockbridge and parts of Jackson county.

Identification of the germ was made by the Michigan Department of Public Health from specimens submitted during an epidemiological study of cases occurring in Chelsea over the past several weeks.

Dr. Barry Stolar of the Communicable Disease Center of the United States Public Health Service in Atlanta, Ga., worked closely with local Health Department personnel to identify and prevent the spread of this infection.

Salmonella cases occur sporadically throughout Michigan. The situation in the Chelsea area, however, where there have been some 30 suspected cases reported in the last three or four weeks, has prompted intensified control measures directed particularly at problems of food handling, communal handwashing and bathing facilities and person to person contact. Many of the patients known to the Health Department have been in the Chelsea Methodist Home.

The disease is characterized by nausea, vomiting and diarrhea, which might be quite severe. It is generally spread from one person to another through contaminated food, common bathing and home laundry facilities. The disease may easily be confused with so called intestinal flu. It is important that a doctor be called if unexplained diarrhea occurs and that home hygiene measures be undertaken to prevent the spread of the infection. Sick people should not prepare food for others and should wash their hands thoroughly after the use of the toilet.

Doctors in the Chelsea area are co-operating with the Health Department in an attempt to control this infection.

STRIKE UP THE BAND and recall this picture of the Waterloo Community band. The picture was taken on July 11, 1909! Pictured in the back row from the left are Johnny Lehman, a mystery man, Ehler Notten, a mystery man, Lynn Gorton, Carl Straub, Emory Runciman, a mystery man, and William Barber. Front row from the left are William Henry Lehman, Vic Moeckel, Gottlieb Rothman, Herman Rothman, Aaron Snyder, Florenz Moeckel, Ruben Moeckel, Clarence Lehman, and George Beeman. We've identified all except for three mystery men. If you can provide the names of those missing, call The Standard. A clue: Per Leo Guinan, who was a member of the band, missed the trip on which the picture was taken. A special fiddle finger of fun award to he who recalls the trip on which this picture was taken!

## Carl Heldt Repeats as Washtenaw Soldiers Relief Commissioner

On March 24 the Hon. Francis L. O'Brien, Judge of Probate, re-appointed Carl A. Heldt as Commissioner of the Soldiers Relief Commission. This will be Heldt's seventh year as a commissioner, each term running for three years, and his third appointment.

The Commission is a financial relief emergency fund serving all veterans in Washtenaw county. Heldt is one of three commissioners, each of whom represent one major veterans organization. His is the American Legion, the other two being Veterans of Foreign Wars and the Disabled American Veterans.

## SCHOOL LUNCH MENU

Monday, April 6—Hamburgers with buns, hash brown potatoes, green beans, peachy vanilla pudding and milk.

Tuesday, April 7—Beef stew over biscuits, cottage cheese with pineapple, bread and butter, chocolate cake and milk.

Wednesday, April 8—Italian spaghetti with meat sauce, tossed salad, French bread, pear crumble and milk.

Thursday, April 9—Fried chicken, whipped potatoes, buttered carrots, bread and butter, pumpkin dessert and milk.

Friday, April 10—Fishburger with bun, tartar sauce, cabbage and carrot salad, chips, applesauce and milk.

## Four Area Dairymen Cited for Lengthy MPPA Membership

Four area residents are among the 20 Michigan dairy farmers who were honored on Tuesday, March 24 for having 35 years or more of membership in the Michigan Milk Producers Association.

Named were M. L. LaChapelle, 10050 Jerusalem Rd.; Erwin Frederick of Ann Arbor, Edwin Ehnis of Dexter, and Morgan Esch of Grass Lake.

Awards were presented at the MPPA annual meeting held at Fairchild Theatre on the Michigan State University campus. MPPA Vice-President, Harold Blaylock, who was in charge of the presentation ceremonies, applauded the dairymen for their years with the association, noting that a strong and loyal membership was the backbone of the organization.

MPPA is a milk marketing cooperative composed of more than 6,800 dairy farmers throughout the state.

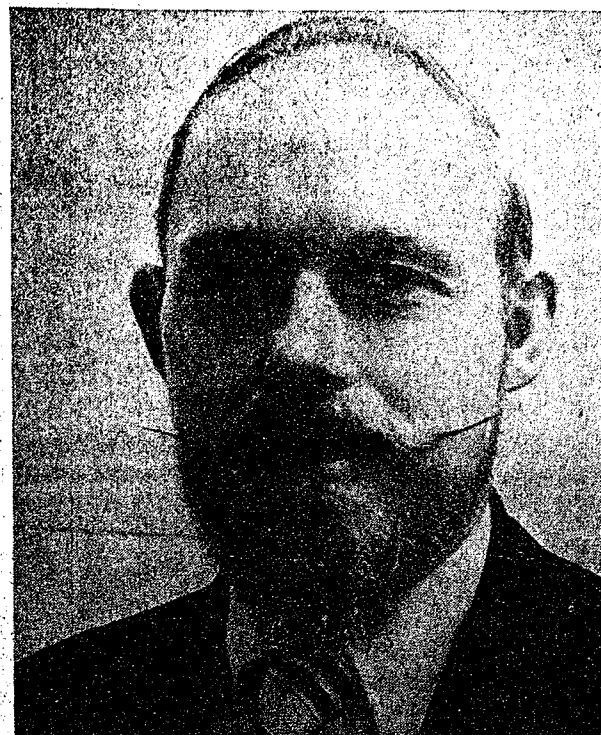

DR. NEIL W. BEACH

## Dr. Neil W. Beach Chosen To Head Biology Department

Dr. Neil W. Beach, associate professor of biology, has been named chairman of the biology department at Gettysburg College. It was announced at a recent faculty meeting.

Beach, who is a 1946 graduate of Chelsea High school, is the son of Mr. and Mrs. William J. Beach, 10639 Dexter-Chelsea Rd.

Beach, a member of the Gettysburg biology faculty since 1960, succeeds Dr. Robert D. Barnes, who has just completed a normal five-year term as chairman. Dr. Barnes asked to return to full-time teaching and research.

Department chairmen at Gettysburg are elected for five-year terms.

Beach, an ecologist, will assume the chairmanship for a five-year term at the beginning of the 1970-71 academic year in September.

In 1960, his article on the "Planktonic Rotifers of the Ocqueoc River System, Presque Isle County, Michigan" appeared in "Ecological Monographs." Another article, "The Oyster Crab, Pinnothra ostracum Say, in the vicinity of Beaufort, North Carolina," appeared in a recent edition of "Crustaceana."

Before joining the Gettysburg faculty, Beach taught at Lake Forest College, Ill., and at the University of Michigan.

## Servicemen's Corner

### S-Sgt. Richard McCalla Receives Air Force Commendation Medal

With U. S. Combat Air Forces, Vietnam—Staff Sergeant Richard R. McCalla, son of Mr. and Mrs. Ralph L. McCalla, 12875 Old US-12, Chelsea, Mich., has received the U. S. Air Force Commendation Medal for meritorious service in Vietnam.

Sergeant McCalla, an administrative specialist at Tan Son Nhut Air Base, was cited for meritorious service with the USAF Postal and Courier Service.

A 1965 graduate of Chelsea High school, he attended Michigan State University.

His wife, Grace, is the daughter of Mr. and Mrs. Robert E. Kuschmaul of 1451 Guenther Rd., Chelsea.

### Manchester Youth Leads His Company In Proficiency Test

Ft. Knox, Ky.—Army Private Richard C. Fielder, 21, son of Mr. and Mrs. Clarence L. Fielder, 124 McComb St., Manchester, Mich., was high scorer on the proficiency test held at the end of his company's basic training at Ft. Knox, Ky., Feb. 2.

The test, based on skills he was taught during his eight weeks of training.

Pvt. Fielder was graduated from Manchester High school in 1967.

# YES

WE ARE MAKING  
LONG TERM FARM  
REAL ESTATE  
LOANS

SEE US



Ann Arbor, Mich. 48108  
P. O. Box 1006

Ch. 762-2411, 2445 Jackson Rd.

## Square Dance Club Organizes To Meet in Dexter

Swing your lady . . . on down to a newly-formed square dance club which will hold its meetings at Dexter High school.

The club will hold its first meeting Monday, April 6, after which time they will meet every first and third Monday of each month at 7:30 p.m. to 10 p.m. in the multipurpose room of Dexter High school.

Connie Eichhorn will be the club's featured square dance caller.

"We all began taking square dance lessons, and we decided that we didn't want to stop dancing after the lessons ended," explained one of the 24 people forming the club.

The cost per couple is small and membership is open to all. For further information call Mrs. Ann Balhoff, 426-5721, or Mrs. Charlene Eisenbeiser, 475-7271.

Telephone Your Club News  
To GR 5-3581.

## Letters to the Editor

To the Editor,  
I would like to commend Junior Girl Scout Troop 82 of Chelsea for the Easter cards which included felt and yarn and a picture to color and for thinking of the children at Mott's Childrens Hospital in Ann Arbor over Easter.

My daughter entered the hospital on Easter Sunday and it was pleasant to see the happiness these cards brought to some of the children. Most of the children (on this floor, 6 West) are from distances far from home and these pleasant surprises really mean a great deal to them.

Mrs. Robert L. York,  
7415 Wall Ct., Dexter.

Dear Sir:

I was happy to see such a complete review of "Carousel" in last week's Standard, but think you inadvertently missed one very good performance—Keith Pfeifle as Enoch Snow.

Having attended all three performances, I thought he did a terrific job—as did all of the cast.

Sincerely,  
Mrs. L. Dietle.

# Save Up to 60% Now!

Over 5,000 yards of fabrics  
\$1.88 per yard and up

PHONE 662-4706

## RENDEL'S UPHOLSTERING

732 Lakeview Ave., off Liberty at Killins Concrete, Ann Arbor

# Enjoy This "Frost Free" SPRING SPECIAL

Only \$309<sup>50</sup> w/t



'No Frost 15' Refrigerator-Freezer  
Model TBF-15D  
14.7 Cu. Ft. Net Volume

- Bonus Feature: Rolls out on wheels for easy cleaning.
- No defrosting ever in refrigerator or freezer.
- Giant zero-degree freezer holds up to 145 lbs. of frozen foods.
- Auto-Fill icemaker ends filling and spilling—refills tray automatically.
- Ice bin stores up to 5½ lbs. of ice, 80 cubes.
- Exclusive Jet Freeze Ice Compartment for extra-fast freezing.
- Freezer door shelves for 7 juice cans and half-gallon ice cream cartons.
- Mobile Cold for ideal food temperatures throughout.
- Separate temperature controls for each section.
- 4 cabinet shelves; 1 slide-out.
- Removable egg bin holds up to 18 eggs.
- Porcelain enamel vegetable bins hold ¾ bushel.
- Butter compartment with removable door, holds 1 lb.
- Deep door shelf for ½ gallon milk cartons, tall bottles.
- Porcelain-on-steel cabinet liners in both sections.
- Protective door stops help prevent damage to adjacent wall, cabinets or doors themselves.
- No unsightly, dirt-catching coils on back. Fits flush at rear.
- 10.47 cu. ft. fresh food section.
- 4.13 cu. ft. freezer.
- 145 lbs. frozen food capacity.
- 22.2 sq. ft. shelf area.
- 64" high, 30½" wide, 27" deep, less handle.
- Avocado, Coppertone, or White.
- Quality service wherever you live.

OPEN FRIDAY UNTIL 9 P.M. CLOSE SATURDAY AT 4 P.M.

# FRIGID PRODUCTS

LLOYD R. HEYDLAUFF

113 N. MAIN STREET

PHONE GR 9-6651

Anyone can  
get Beautiful  
Results with  
this enamel...

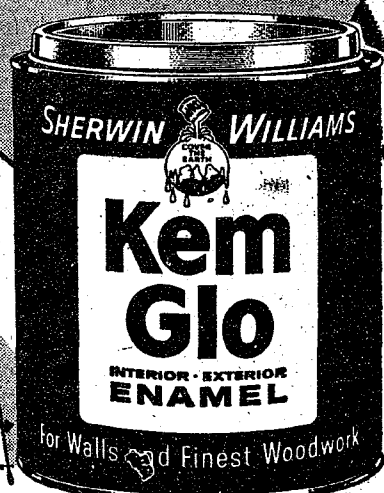

Looks and washes like baked enamel

\$3.49

FOR KITCHEN AND BATHROOM WALLS  
AND WOODWORK THROUGHOUT YOUR  
HOME. WE HAVE ALL THE NEW COLORS.

# GAMBLES

## NOTICE

### ANNUAL TOWNSHIP MEETING

NOTICE IS HEREBY GIVEN,  
That the next Annual Township Meeting  
of the Electors of the  
**TOWNSHIP of FREEDOM**  
County of Washtenaw, State of Michigan

will be held at

## Freedom Township Hall

(Pleasant Lake Road at Corner of Lima Center Road)

Beginning at 1:30 o'clock P.M., Eastern Standard Time

## Saturday, April 4, 1970

At such time in addition to other regular business and in accordance with the law, a budget covering proposed expenditures and estimated revenues of the Township shall be submitted for consideration.

Signed: **HAROLD EISEMAN**  
Township Clerk.

Dated: March 20, 1970.

# A & W ROOT BEER DRIVE-IN NOW OPEN 7 Days Every Week

11 a.m. to 9 p.m.

Phone Ahead for Quick Service—479-4931



# CHELSEA A & W ROOT BEER DRIVE-IN

1555 CHELSEA - MANCHESTER RD.

PHONE 479-4931







# 1¢ Sale

Plus... Coupon Specials  
Star Values & Bonus Buys  
not on our 1¢ Sale plan, but GREAT VALUES!

**HURRY! THURSDAY, APRIL 2 thru WEDNESDAY, APRIL 8**

## Star Values



**REXALL**  
One Tablet Daily  
**MULTIPLE VITAMINS**  
100's (9-955) **2 for 26¢**



**REXALL Mi31**  
Antiseptic  
**MOUTHWASH**  
Pint (9-931) **2 for 99¢**



**REXALL**  
**TOOTH PASTE**  
Reg. or Fluoride 6 3/4 Oz. **2 for 100¢**

**2 for the price of 1 PLUS A PENNY!**



**REXALL**  
**MILK of MAGNESIA**  
Plain or Mint 12oz. Reg. 73¢ **2 for 74¢**



**REXALL**  
**TABLETS**  
85's Reg. 79¢ **2 for 80¢**

**2 for the price of 1 PLUS A PENNY!**



**REXALL**  
**RUBBING ALCOHOL**  
Pint Reg. 83¢ **2 for 84¢**

**★ Star Value**



**REXALL Aerosol**  
**REDI-SPRAY DEODORANT**  
5-Ounce **2 for 100¢**

**2 for the price of 1 PLUS A PENNY!**



**REXALL**  
**SACCHARIN**  
1/4 Grain, 1000's Reg. 98¢ **2 for 99¢**



**REXALL Aerosol**  
**SHAVE CREAM**  
Reg. or Menthol-11oz. Reg. 24¢ **2 for 25¢**

**FREE!**  
Sheet of 47 Full Color  
**STICK-ON LABELS**  
WITH EACH \$1.00 PURCHASE OF REXALL BRAND ITEMS



**Valuable Coupon**



**FATIGUE MAT**  
Bouncy 18"x27" Non-Skid, Colors (X-3764)

**Valuable Coupon**



**Big Value ENVELOPES**  
Two Sizes Reg. 49¢ (567, 70)

**Valuable Coupon**



**WHISK BROOM**  
Large Size (X-1126) Tough Construction 43¢

**Valuable Coupon**



**Teflon COOKWARE**  
Fry Pans 7 1/2", 9" Sauce Pans 1 and 2qt. 109¢ each (X-3403, 4, 5, 6)

**Valuable Coupon**

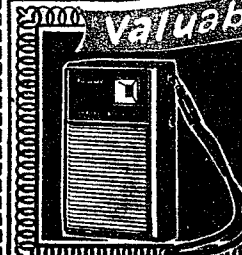

**G.E. RADIO**  
All Transistor Solid State 299¢

SUPPLEMENT TO THE CHELSEA STANDARD, THUR. APRIL 2, 1970



**Rexall**

# MEDICINE CHEST SPECIALS



**2 for the price of 1-PLUS A PENNY!**

**REXALL ALCO-REX RUBBING ALCOHOL**

Pint Reg. 59¢ **2 for 60¢**

(P-418)

**2 for the price of 1-PLUS A PENNY!**

**REXALL EYELO EYE LOTION**

8 oz. Reg. 1.10 **2 for 120**

(P-300)

**★ Star Value**

**REXALL ASPIRIN**

Bottle of 100 5 Grain **2 for 80¢**

(P-935)

**2 for the price of 1-PLUS A PENNY!**

**REXALL ASPIREX COUGH DROPS**

2 oz. Reg. 33¢ **2 for 34¢**

(P-250)

**2 for the price of 1-PLUS A PENNY!**

**REXALL FOOT POWDER**

4 oz. Reg. 69¢ **2 for 70¢**

(P-156)

**2 for the price of 1-PLUS A PENNY!**

**REXALL FUNGI-REX**

Greaseless Ointment for Athlete's Foot **2 for 124**

1 1/2 oz. Reg. 1.23 (P-560)

**2 for the price of 1-PLUS A PENNY!**

**REXALL BEEF, WINE and IRON**

Pint Reg. 2.19 **2 for 220**

(P-430)

**★ Star Value**

**REXALL TIMED-ACTION COLD CAPSULES**

Pkg. of 10 (P-787) **2 for 150**

**2 for the price of 1-PLUS A PENNY!**

**REXALL 10-Grain ASPIRIN**

100's Reg. 1.19 **2 for 120**

(P-930)

**2 for the price of 1-PLUS A PENNY!**

**REXALL REX SALVINE BURN SPRAY**

5 oz. Aerosol Reg. 1.69 **2 for 170**

(P-600)

**BONUS BUY!**

**Lady Vanity HAIR DRYER**

Professional Style 4 Heat **1666**

(X-4938)

**BONUS BUY!**

**1 1/2 Gallon VAPORIZER**

Reg. 9.95 **549**

(X-665)

**BONUS BUY!**

**AM-FM AC-DC RADIO**

Solid Wood, Solid State, Swivel Antenna, Batteries **2288**

(X-3412)

**Valuable Coupon**

**Spalding GOLF BALLS**

"Kermit Zarley"

**Valuable Coupon**

**Ronson LIGHTER**

Bright Chrome Finish

**Valuable Coupon**

**29 Quart ICE CHEST**

17"x11"x13" Aluminum Handle

(X-9445)



# STATIONERY SPECIALS **2** for the price of 1 PLUS A PENNY!

**Boxed WRITING PAPER** Assorted Styles  
White or Colors  
Reg. 99¢ **2 for 99¢**  
(S-244)

**Cascade CELLOPHANE TAPE** on DISPENSER  
1/2" x 700"  
Reg. 39¢ **2 for 40¢**  
(S-228)

**Thank You NOTES** with ENVELOPES  
Reg. 53¢ **2 for 60¢**  
(S-232)

**BOXED NOTES** Assorted Styles  
Reg. 99¢ **2 for 99¢**  
(S-252, 174, 623)

**Boxed GREETING CARDS** All Occasions  
Reg. 99¢ **2 for 99¢**  
(S-231)

**Lord Baltimore TABLETS** or ENVELOPES  
Ruled or Unruled  
Reg. 49¢ **2 for 50¢**  
(S-230)

**MARKING PENS**  
Black, Red, Blue, Green  
Reg. 49¢ **2 for 50¢**  
(S-226)

**STENO BOOK**  
60 Sheets  
Reg. 39¢ **2 for 40¢**  
(S-246)

**GIFT WRAPPING PAPER**  
2 Sheets  
20" x 26"  
Reg. 25¢ **2 for 26¢**  
(S-4)

**Disposable BALL POINT PENS**  
Blue, Red, Black  
Reg. 19¢ **2 for 20¢**  
(S-28)

## **2** for the price of 1 - PLUS A PENNY!

**ADHESIVE TAPE**  
1 x 5 yds., or 1/2" x 10 yds.  
Reg. 53¢ **2 for 54¢**  
(S-244)

**QUIK SWABS**  
200 Single or 90 Double Tip  
Reg. 59¢ **2 for 60¢**  
(S-244)

**Electric Toothbrush REPLACEMENT HEADS**  
Reg. 69¢ **2 for 70¢**  
(S-244)

**BONUS BUY'S**  
**Boutique LIPSTICKS**  
Reg. 1.00 **3 for 1.25**  
(CN-3501-06)

**REXALL BABY TALC**  
Reg. 1.19 **2 for 1.20**  
(S-244)

**REXALL BABY OIL**  
16 oz. Reg. 1.29 **2 for 1.30**  
(S-244)

## FIRST AID and RUBBER GOODS **BONUS BUY'S**

**REXALL QUIK BANDS**  
Wide Strips, 34's  
Regular Strips, 45's  
Strips, Spots, Patches, 37's  
Your Choice  
Reg. 53¢ **2 for 99¢**  
(W-100)

**Snug-fold FOLDING SYRINGE**  
Reg. 4.49 **2 for 4.49**  
(R-415-17)

**Kantleek HOT WATER BOTTLE**  
Reg. 4.49 **3 for 3.09**  
(R-1650,1)

**Kantleek FOUNTAIN SYRINGE**  
Reg. 4.79 **3 for 3.29**  
(R-1669,1)

**REXALL QUIK BANDS**  
Regular Strips  
31's  
Reg. 53¢ **2 for 70¢**  
(W-350)

**SYRINGE**  
Folding Type  
Reg. 4.49 **2 for 2.69**  
(R-415-17)

**Kantleek Combination SYRINGE HOT WATER BOTTLE**  
Reg. 5.79 **3 for 3.99**  
(R-670,1)

**ICE CAP**  
9 inch size  
Reg. 2.19 **1 for 1.63**  
(R-246)





# sale

**HURRY!**  
Sale on  
April 2  
thru  
April 8



**PROMPT, COURTEOUS  
PRESCRIPTION  
SERVICE**  
YOUR GOOD HEALTH  
IS OUR  
MOST IMPORTANT CONCERN

**2 for the price of 1-PLUS A PENNY!**

**Electrex HEAT PAD**  
(X310) Reg. 7.95  
**2 for 7<sup>96</sup>**

**★ Star Value**

**MinuteMan CHEWABLE VITAMINS**  
(V892) 100's  
**2 for 2<sup>66</sup>**

**2 for the price of 1-PLUS A PENNY!**

**DUSTING POWDER**  
(P31718) 5 oz.  
Reg. 1.75  
**2 for 1<sup>76</sup>**

**2 for the price of 1-PLUS A PENNY!**

**Linen TABLETS or ENVELOPES**  
(6520, 23-26) Reg. 29¢  
**2 for 30¢**

**Valuable Coupon**

**Giant BAG of SPONGES**  
Asst. Sizes-Colors  
(X1123)  
**2 for 1<sup>99</sup>**

**2 for the price of 1-PLUS A PENNY!**

**REXALL GLYCERIN SUPPOSITORIES**  
Adult, Infant 12¢  
Reg. 53¢  
**2 for 54¢**

**★ Star Value**

**REXALL BUFFERED ASPIRIN**  
(P689) 100's  
**2 for 1<sup>30</sup>**

**2 for the price of 1-PLUS A PENNY!**

**Spuntex Lycra SUPPORT HOSE**  
Seamless  
Reg. 5.95  
**2 for 5<sup>96</sup>**

**Valuable Coupon**

**First Quality PANTY HOSE**  
Seamless, sheer  
4 Fashion Shades  
(Z4000-2) Reg. 1.59  
**2 for 1<sup>59</sup>**

**2 for the price of 1-PLUS A PENNY!**

**Klenzo TOOTH BRUSHES**  
Adult, Asst. Styles  
Reg. 49¢  
**2 for 50¢**

**2 for the price of 1-PLUS A PENNY!**

**REXALL MINERAL OIL**  
Pint  
Reg. 79¢  
**2 for 80¢**

**2 for the price of 1-PLUS A PENNY!**

**Oral, Rectal, Stubby FEVER THERMOMETER**  
(W1968-73, 1949-2)  
Reg. 1.95  
**2 for 1<sup>96</sup>**

**Valuable Coupon**

**Styling HAIR BRUSH**  
(B2587)  
**2 for 1<sup>99</sup>**

**Valuable Coupon**

**Boxed STATIONERY**  
Big Count  
(S650)  
**2 for 98¢**

**Valuable Coupon**

**LAP TRAY**  
Queen Size, Folding Legs  
(X4134)  
**2 for 1<sup>99</sup>**

**BONUS BUY!**

**West Bend 36 Cup Party COFFEE MAKER**  
Fully Automatic  
Time and Temperature Control  
Avocado Color  
(X-1119)  
**12<sup>99</sup>**

**BONUS BUY!**

**Westclox BABY BEN ALARM**  
Metal Case  
Plain Dial  
(X3400)  
**4<sup>99</sup>**

**BONUS BUY!**

**Proctor STEAM and DRY IRON**  
17 Jets  
Mirror Sole Plate  
(K2510)  
**7<sup>77</sup>**



# ★ Star Value



(D-84-2) REXALL  
**MONACET**  
A.P.C. Tablets  
100's **2 for 135**

# STOCK UP NOW

at these  
**LOW, LOW  
PRICES!**



# ★ Star Value



(D-50) REXALL  
**KLENZO**  
Antiseptic  
MOUTHWASH  
Pint **2 for 99¢**

**2 for the price of 1-PLUS A PENNY!**



REXALL  
**PEROXIDE**  
3% - 10 Volume  
Pint Reg. 55¢ **2 for 56¢**

**2 for the price of 1-PLUS A PENNY!**



REXALL  
**GLYCERIN and  
ROSEWATER**  
4oz. Reg. 69¢ **2 for 70¢**

**2 for the price of 1-PLUS A PENNY!**



REXALL  
**TRIPLE ACTION  
COUGH  
SYRUP**  
4oz. Reg. 1.19 **2 for 120**

**2 for the price of 1-PLUS A PENNY!**



REXALL  
**WITCH  
HAZEL**  
Pint Reg. 89¢ **2 for 90¢**

**2 for the price of 1-PLUS A PENNY!**



REXALL  
**ZINC OXIDE  
OINTMENT**  
2oz. Reg. 75¢ **2 for 76¢**

**2 for the price of 1-PLUS A PENNY!**

REXALL  
**EUDICAINE SUPPOSITORIES**  
(D-817) 12's Reg. 1.49 **2 for 150**  
**TRI-SALVE Antibiotic  
OINTMENT** 1/4 oz.  
(D-252) Reg. 98¢ **2 for 99¢**

**2 for the price of 1-PLUS A PENNY!**

REXALL **PETROLEUM JELLY**  
Pound Size (D-332) Reg. 1.00 **2 for 101**

REXALL **MILK of MAGNESIA TABLETS**  
(D-20) 85's Reg. 79¢ **2 for 80¢**

# ★ Star Value



REXALL  
**BLUE ORAL  
MOUTHWASH**  
Pint (D-71) **2 for 99¢**

**2 for the price of 1-PLUS A PENNY!**



REXALL  
**DIURETIC  
PILLS**  
60's Reg. 1.49 **2 for 150**

# ★ BONUS BUY! ★ Sunbeam



(X-437) **Electric  
TOOTH  
BRUSH**  
Rechargeable,  
D.L. Approved  
4 Brushes **999**

# ★ BONUS BUY! ★ Lady Sunbeam

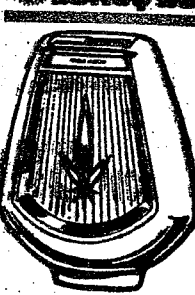

**SHAVER**  
Micro-Twin Head  
Deluxe  
Case **799**  
(X-4300)

# ★ BONUS BUY! ★ Sunbeam



**SHAVE  
MASTER**  
Five Blades, Trimmer  
Flip Top  
Gift Case **1699**  
(X-4301)

# Valuable Coupon



**CHEESE CLOTH**  
2 Yards  
Soft  
Absorbent

# Valuable Coupon



**COTTON  
BALLS**  
(U-3672)  
for make-up  
or nursery  
300's

# Valuable Coupon



**MIXING  
BOWLS**  
Set of 4  
with lids  
(X-3732)



# CONUS BUYS

Deluxe AC/DC-AM SOLID STATE

(x3410)

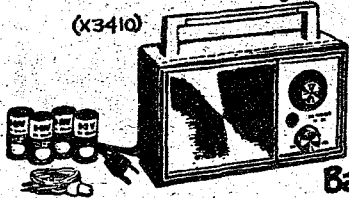

**RADIO**

Large Speaker  
Tote Handle  
Batteries & Earphone

**1088**



(x 3355,6,7)

**MIRRORS**

5 Inch Hand  
6 Inch Make-Up  
and Shave  
8 Inch Models

**99¢ each**

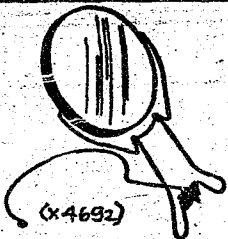

(x 4692)

Round-the-Neck  
**MIRROR**

Two-Faced,  
Stand Folds Flat  
to take anywhere

**59¢**



(x 640-2,4)

400's  
**FACIAL TISSUES**

White,  
Colors

**3 Boxes 79¢**

**Rexall**

**VITAMIN  
VALUES!**



**2**

for the price of 1-PLUS A PENNY!



(V-715)

**DICALCIUM  
PHOSPHATE**

With Vitamin "D"  
100's Reg. 1.39

**2 for 1.40**

★ **Star Value**



**REXALL  
MINUTEMAN**

Multiple Vitamins  
with Iron

100's  
Chewables **2 for 3.00**

(V-694)

**2** for the price of 1-PLUS A PENNY!



(V-639)

**REXALL  
BREWER'S  
YEAST TABLETS**

250's  
Reg. 1.98

**2 for 1.99**

★ **Star Value**



(V-958)

**REXALL  
One Tablet Daily  
MULTIPLE  
VITAMINS**

100's  
with Minerals **2 for 3.66**

**2** for the price of 1-PLUS A PENNY!



(V-271)

**REXALL  
VITAMIN B  
COMPLEX CAPS**

Reg. 3.29 100's  
**2 for 3.30**

**2** for the price of 1-PLUS A PENNY!



(V-795)

**REXALL  
B COMPLEX  
MINERALIZED**

Reg. 5.95 100's  
**2 for 5.96**

**2** for the price of 1-PLUS A PENNY!



(V-253)

**REXALL  
VITAMIN "C"  
TABLETS**

100 Mg. - 100's  
Reg. 1.03 **2 for 1.04**

**2** for the price of 1-PLUS A PENNY!



(V-274)

**REXALL  
VITAMIN B-12  
CONCENTRATE**

25 mcg.  
100's  
Reg. 3.29 **2 for 3.30**

★ **Star Value**



(V-986)

**REXALL  
One Tablet Daily  
MULTIPLE  
VITAMINS WITH IRON**

100's  
**2 for 3.00**

**2** for the price of 1-PLUS A PENNY!

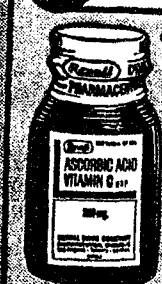

(V-256)

**REXALL  
VITAMIN "C"  
TABLETS**

250 mg.  
100's  
Reg. 2.16 **2 for 2.17**



# TOILETRIES AND COSMETICS

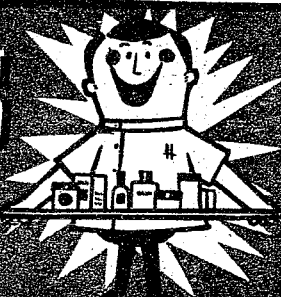

**2 for the price of 1-PLUS A PENNY!**

**AFTER SHAVE**  
Redi-Shave or Lavender  
Reg. 79¢ 5 oz. **2 for 80¢**

(P-3220, 40)

**2 for the price of 1-PLUS A PENNY!**

(R-2070)

**Lorie BUBBLE BATH**  
16 Packets  
Reg. 69¢ **2 for 70¢**

**2 for the price of 1-PLUS A PENNY!**

(CN-210-4)

**COLD CREAM SOAP**  
3 Cake Box, French Process  
Reg. 1.75 **2 for 176**

**★ Star Value**

(CN-3142, 610) **Cara Nome HAND CREAM or LOTION**  
8 oz. Lotion  
4 oz. Cream  
**2 for 125**

**2 for the price of 1-PLUS A PENNY!**

**Radiance LIQUID FOUNDATION**  
6 Shades  
Reg. 1.50 **2 for 151**

(CN-2160-66)

**2 for the price of 1-PLUS A PENNY!**

**Aerosol MIST COLOGNES**  
(CN-3302) 2.75 Golden Lilac 2oz. **2 for 276**  
(CN-3112) 3.25 Spring Lily 3oz. **2 for 326**  
(CN-3015) 3.25 American Beauty 3oz. **2 for 326**

**★ Star Value**

(P-1205) **REXALL BRIGHTENER TOOTH PASTE**  
6 3/4 oz. **2 for 110**

**2 for the price of 1-PLUS A PENNY!**

**NAIL POLISH REMOVER**  
4 oz. Reg. 53¢ **2 for 54¢**

(P-1522)

**2 for the price of 1-PLUS A PENNY!**

**Radiance COMPACT POWDER**  
6 Shades  
Reg. 1.75 **2 for 176**

(CN-2141-46)

**2 for the price of 1-PLUS A PENNY!**

**Cara Nome COLD CREAM**  
4 oz.  
Reg. 1.50 **2 for 151**

(CN-3160)

**2 for the price of 1-PLUS A PENNY!**

**Cara Nome CLEANSING CREAM**  
4 oz.  
Reg. 1.50 **2 for 151**

(CN-3162)

**2 for the price of 1-PLUS A PENNY!**

**Cara Nome HORMONE CREAM**  
2 1/4 oz.  
Reg. 2.50 **2 for 251**

(CN-3166)

**2 for the price of 1-PLUS A PENNY!**

**Cara Nome NIGHT CREAM**  
2 1/4 oz.  
Reg. 2.00 **2 for 201**

(CN-3164)

## BONUS BUYS

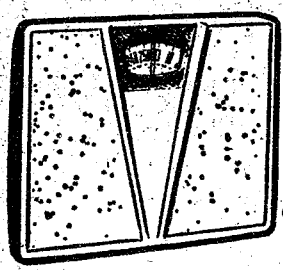

**Rex-Way SCALE**  
(x1133) Reg. 5.95 **298**



**Leather WATCH BANDS**  
Colors **49¢**

(x1135)

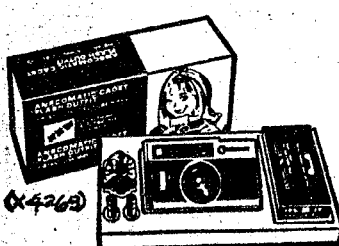

**Ansco CAMERA KIT**  
Cadet Electric-Eye Flash Outfit  
**1088**

(x4263)

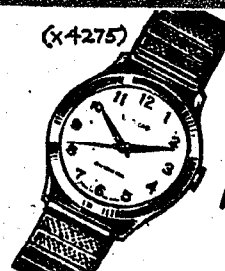

**Men's and Ladies' WATCHES**  
All Swiss Movement  
Variety of Styles **666**

(x4275)



**Rexall**

# HAIR CARE SPECIALS

**★Star Value**

**2 for the price of 1 - PLUS A PENNY!**

**REXALL HAIR SETTING LOTION**



2 for **160**

**Brite Conditioning CREME RINSE**



2 for **100**

**REXALL HAIR SETTING GEL**



2 for **126**

**HAIR DRESSING**



2 for **60¢**

**REXALL SHAMPOOS**

Emerald Brite or Brite Conditioning 7oz. Plastic Bottle.



2 for **139**

**Look at these GREAT VALUES**  
Not On Our 1¢ Sale Plan



How about this? Super Savings on

**SUPER PLENAMINS**

Save up to **\$3.00**

Select the size Super Plenamins or Super Plenamini Juniors you prefer, sign the coupon and super save the amount scheduled! It's a really big deal. So you better hurry!

Selected for use by NFL Football League... How about that, too? On America's Largest Selling Vitamins

**REXALL ALUMOX**

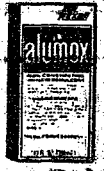

Get fast relief of gastric hyperacidity 12 oz. **79¢**

**REXALL BAN-TOBAC**



Helps control tobacco habit 36 Tablets **198**

**REXALL SUPER ANAPAC COLD CAPSULES**



24's **198**

**REXALL Redi-Spray DRY**



Anti-perspirant DEODORANT 5 oz. **2 for 125**

**REXALL BREATH FRESH**



250 1/2 oz. Metered Sprays **77¢**

**New Awakening SHAMPOO**



No finer hair care 7 oz. **175**

**REXALL BRITE SET HAIR SPRAY**



13 oz. **2 for 110**

**REXALL FAST HOME PERMANENT**



**2 for 190**

**REXALL Redi-Shave SHAVE CREAM**



Regular, menthol. Lime 11 oz. **for 110**

**MARVALOVE MAKEUP**



Medicated 4 Shades 1oz. **150**

**BONUS BUYS**

**TAPE EMBOSSER SET**

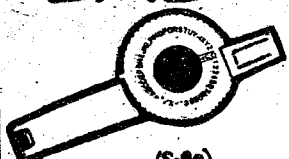

**288**

**BONUS BUYS**

**Dry Mount PHOTO ALBUM**



**77¢**

**BONUS BUYS**

**3-roll GIFT WRAP**



**66¢**

**Valuable Coupon**

**Bates Garnet EMERY BOARD**



4 5/8" Reg. 29¢ (X-4297)

**Valuable Coupon**

**Bates NAIL FILE**



in a sheath Reg. 29¢ (X-3710)

**Valuable Coupon**

**Dupont NYLON COMBS**

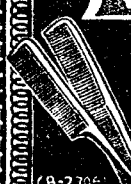

2 styles (B-2705)