

WEATHER		
	Min.	Max. Precip.
Wednesday, Jan. 7	14	0.01
Thursday, Jan. 8	14	0.01
Friday, Jan. 9	18	0.01
Saturday, Jan. 10	22	0.01
Sunday, Jan. 11	24	0.01
Monday, Jan. 12	29	0.01
Tuesday, Jan. 13	29	Trace

The Chelsea Standard

QUOTE
"I will not trade freedom for beneficence nor my dignity for a handout."
—Dean Alfange.

ONE HUNDREDTH YEAR—No. 30

12 Pages This Week

CHELSEA, MICHIGAN, THURSDAY, JANUARY 15, 1970

15c per copy

SUBSCRIPTION: \$4.00 PER YEAR

School Seeks Same Millage For Next Year

Special Election Scheduled for Jan. 26 Asks Renewal of 10.98 Levy

No increase in millage over last year has been requested by the Chelsea Board of Education over the next two years, it has been announced by Chelsea Superintendent Charles Cameron.

"Although the costs of the operation of the schools have increased each year, it is expected that the anticipated increase in state aid, as well as the state equalized valuation of the district, will offset this increase," Cameron commented.

The election, which will be held at the Dwight E. Beach School Monday, Jan. 26 from 7 a.m. to 8 p.m., will be a special election for the purpose of renewing the 10.98 mills requested last year for school operational costs.

"The purpose of holding the election early is to enable the board of education to make plans for the future," explained Cameron. "The educational program of the district should be planned early so that the most capable and qualified teachers may be hired to staff the schools."

"The early spring is the most appropriate time for interviewing teachers," Cameron continued. "The candidates for teaching positions as well as the present staff want to know the program, salary schedule, and whether or not the program will be continued."

Between March 1 and March 15

the board negotiators and the teacher negotiators will prepare to negotiate and/or renegotiate many articles in the present contract. "If the board knows the total income of the district, the negotiators can do their best to settle the issues early," Cameron explained.

"Each election held is costly in terms of money, and in time. Therefore, the board of education encourages you to support the renewal of the millage," Cameron added.

Wrestlers 3rd In Parma Invitational

Chelsea, participating in the 16-team Parma Tournament last Saturday, finished third behind Dexter and Galesburg-Augusta. It was a strong tournament and Chelsea was in second position up to the finals of the consolation round.

Chelsea's only tournament champion was Dennis Brown, heavyweight. Brown raised his total record to 12-0 with 10 pins. He pinned his first three opponents and won the championship match.

(Continued on page eight)

DSA Awards To Highlight Jaycee Week

Chelsea Jaycees will highlight National Jaycee Week and the national organization's 50th year of community service with the presentation of DSA awards.

Awards are to be presented this year to Chelsea's Outstanding Young Man and Outstanding Young Educator. These awards will be presented to two young men between the ages of 21 and 35 who have served the community faithfully and unselfishly for the past year, resulting in lasting contributions to the community. The two outstanding young men will be awarded plaques and honored at the Jan. 20 Bosses Night membership meeting.

Any organization, individual, association or institution may submit an outstanding young man's name for consideration for these awards. The only rules governing nominations are: nominee must be a U. S. citizen between the ages of 21 and 35, and must reside or work in the Chelsea area.

All nominations must be submitted on an official DSA form which may be obtained by calling Walt Brown at 475-7634.

A three-man committee of outstanding citizens will review all applications and make the final selection for each award.

Bosses Night chairmen, Dave Rowe and Mike Eubanks, have planned the event to be held at 6:30 p.m. Tuesday, Jan. 20, at the American Legion Home at Cavanaugh Lake, with Tom Nowatzke of the Detroit Lions as guest speaker during the dinner program.

Bosses night, an annual Jaycees event, is an opportunity for Jaycees members to host their bosses in order that the bosses may better understand the meaning of Jaycees and learn what the local chapter has been doing the past year.

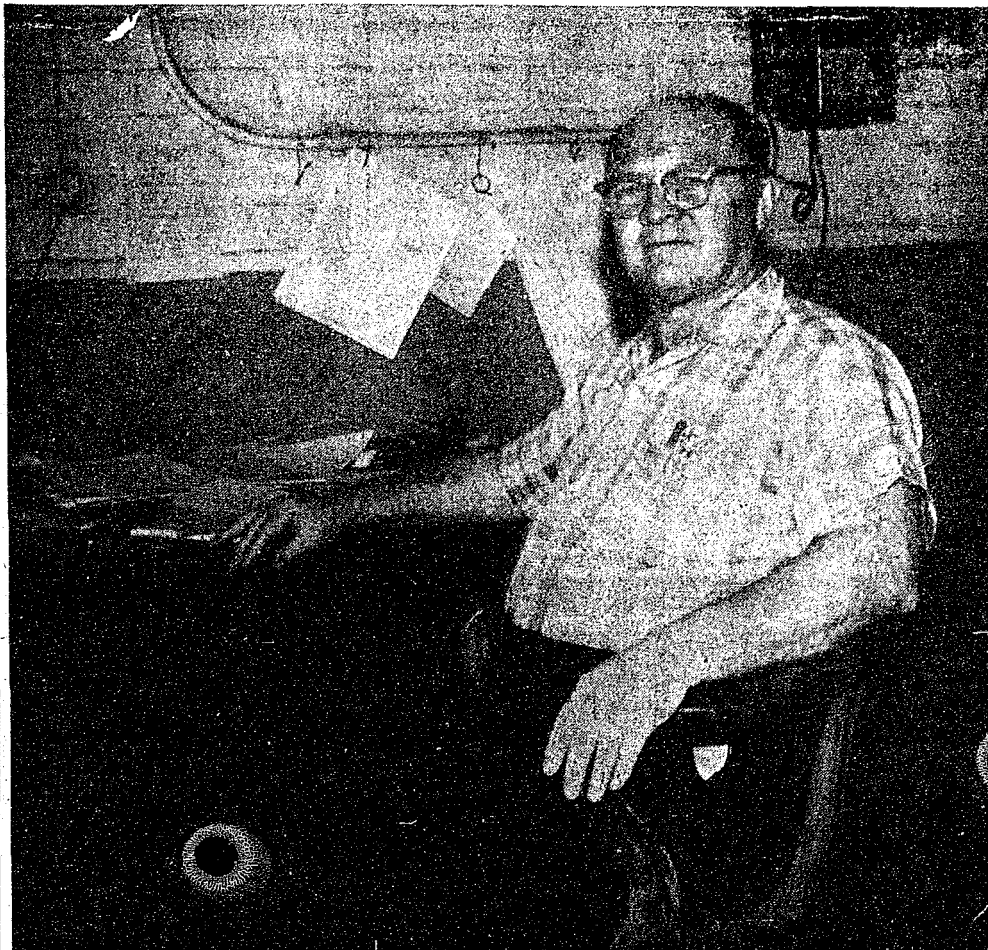

RETIRING from his position as supervisor of the Five Gauge Listing Wire Forming Department just prior to his retirement today, Thursday, Jan. 15, is Garnett Weir, 902 McKinley, who poses for this picture at Central Fibre after nearly half a century.

Garnett Weir Retiring Today - Nearly 48 Years at Fibre

Garnett Weir, 902 McKinley Rd., is retiring today, Thursday, Jan. 15 after working 47 1/2 years for Central Fibre Products Co.

Weir was born in Toronto, Ontario. He came to Chelsea in 1918 and started to work at Central Fibre for Donald Bacon in June, 1922 at the age of 14. "I started to work in the old green barn alongside the railroad tracks," Weir reminisced, "where we made twisted paper twine for fibre furniture, which was popular at the time."

"I was earning 10 cents an hour after school at that time. It wasn't exactly what you'd call a man's wages," chuckled Weir. "They were making between 35 and 40 cents an hour. From that first location, we moved to the stone building which now houses Frigid Products," continued Weir. "We made wool twine to tie up the wool for farmers. It was shipped all over the United States. Yes, it was big business." Weir added, "We sure made a lot of wool twine."

In 1930 Weir married Marguerite Krentz. They have four children, Mrs. Douglas (Barbara) Egeler; Mrs. Floyd (Jacqueline) Reithmiller; Robert James Weir, assistant coach at the Naval Academy in Maryland; and Mary Alice Weir, at home.

"Around 1930 we moved into what was at that time called the Sawtooth Building, owned by the Lewis Spring and Axle Co., located on N. Main. It no longer exists. It burned in 1947 and has now been rebuilt."

"We began to make automotive parts, such as parts for upholstery soon afterwards, and that's what we're in today."

Weir, who at the time of his retirement was in charge of the Five Gauge Listing Wire Forming Department, which is located in the Tower Building, noted that Chelsea has changed a great deal in the 50-odd years that he's been here.

When asked for his opinion on the biggest change, he answered that at one time, "nothing ever happened" in Chelsea, while today "everything happens." Weir is quite pleased with the many new facilities that Chelsea has. Among these he mentioned the new Chelsea Medical Center, which he described as a "wonderful addition to the community."

Weir intends to do some traveling, but also intends to "mow the grass around my small lake at 902 McKinley."

Bulldogs Lose To Saline at Charity Stripe

Chelsea was defeated Friday by Saline, 58 to 51, in a league game to drop Chelsea's league record to 3-3.

Chelsea will get a chance to try and improve their record with two tough league games here this week-end. Dexter is the foe Friday night, Jan. 16, and Dundee will be the visitors Saturday night, Jan. 17.

Both teams had a poor first quarter with Chelsea coming out on top, 8 to 7. The tempo picked up during the second quarter as both teams netted 16 points to give Chelsea a 24-23 lead at halftime. In the third quarter Saline tallied 18 to 14 for Chelsea and Saline led, 41 to 38. In the fourth quarter Saline again outscored Chelsea, 17 to 13, to win by 7 points.

Chelsea was led in scoring by Dave Conklin with 12, followed by (Continued on page three)



DONALD L. MSJAR, son of Mr. and Mrs. Alex Mshar, 742 Book St., has been named Product Manager, Power Take-Offs for Dana Corporation's Power Equipment Division, Truck Equipment Products group. The announcement was made by J. E. Henricks, sales and planning manager. Prior to this appointment, Mshar was Eastern Region District Manager for Chelsea Power Take-Offs, Dana Hydraulics, and Dana Road Speed Controls, Easton, Pa. He and his wife and three sons are now living at 4701 Charlesgate, Sylvan, O.

Wrestlers Pin 52-0 Loss on Novi Team

Chelsea overpowered Novi wrestlers Tuesday evening with a strong display of power, 52-0. Novi is in its first year of wrestling competition and was no match for the experienced Chelsea squad. Pins were recorded by Glen Musolf, 107; Tom Tirb, 115; Jim Poertner, 137; Bob Koengeter, 145; Tim Colvia, 165; Doug McDonald, 175; Karsten Kargel, 185; Dennis Brown, heavyweight.

Winners by decisions were Mark Montange, 98; Steve Ersten, 123; Jerry Kuhl, 130, and Gary Montange, 155.

Going against Milan tonight, Jan. 15, at Milan, will be Mark Montange, 98 lbs., Jim Wencel, 107 lbs., Capt. Tom Tirb, 115 lbs., Steve Ersten, 123 lbs., Jerry Kuhl, 130 lbs., Jim Poertner, 137 lbs., Bob Koengeter, 145 lbs., Gary Montange, 155 lbs., Capt. Tim Colvia, 165 lbs., Randy Seltz, 175 lbs., Karsten Kargel, 185 lbs., and Dennis Brown, heavyweight.

There will also be a Junior Varsity match at Milan starting at 6:30 p.m.

Area Bowling Tourney Helps Dimes Fund

Chelsea's March of Dimes sponsored bowling tournament being held this week through Sunday, Jan. 18 should reap a record profit for the March of Dimes Foundation, according to Mrs. Ed Greenleaf, chairman of the event.

"Many people have thus far contributed \$1 to have their scores entered in competition for the high scorer of the week," reports Ed Greenleaf, manager of the Chelsea Lanes where the tournament is being held.

(Continued on page three)

Blood Bank Clinic Slated Here Friday

Blood Donors Needed To Replenish Supply Kept for All Area Residents

The American Red Cross Blood mobile will visit Chelsea for the 18th year Friday, Jan. 16 at the Congregational church.

Blood may be donated that day from 11 a.m. to 1 p.m. and from 2 p.m. to 5 p.m. Mrs. Robert Wagner will be contacting factories and other businesses on Thursday, Jan. 17 to make specific appointments for workers to donate blood. Other appointments may be made through Mrs. Dudley Holmes, 146 E. Middle, co-ordinator of the Chelsea blood drive.

"It takes just about one hour to donate a pint of blood," according to Mrs. Holmes, who has worked with the Chelsea Blood Bank Clinic for 17 years.

"We call ours an open clinic," says Mrs. Holmes, "since almost everyone in the Chelsea area is eligible for blood from the Chelsea Blood Bank when they need it. This includes anyone who works or lives in the Chelsea area, and their immediate family."

The Chelsea Blood Bank is part of a larger organization, which collects blood to service hospitals in the area. Detroit is the regional center and services five counties: Macomb, Oakland, St. Clair, Washtenaw, and Wayne.

"Three bloodmobiles travel out from Detroit every working day of the year," according to Mrs. W. Loren (Pauline) McKenna of the Washtenaw County Chapter of the American Red Cross. These bloodmobiles schedule their appointments a year in advance, they travel from area to area collecting blood from groups, clubs, organizations, and/or cities who wish their members to have blood available to them from the reserve in case of an emergency.

"Ninety-five percent of the population is covered in this area by the blood clubs," reported Mrs. McKenna. She added that those not covered would have to rely upon donors who would have to come into the hospital to give blood to a particular patient. "I can't recall too many cases of this happening here because most everyone is covered," she said.

After processing in Detroit, blood is then delivered to the hospitals within the five counties. A driver from the Washtenaw (Continued on page three)

Extended Care Unit Visited By 8,000 People

More than 8,000 people from across the state attended the open house Sunday, Jan. 11 at the new Chelsea Medical Center Extended Care unit, according to Dr. Michael Papo, head of the Center.

The new unit, whose construction was begun in July 1968, and which is designed to handle care of post-operative and other recuperative patients, exhibits a new philosophy in patient care. The pleasant surroundings are believed to be conducive to recovery, according to the unit's planners.

Guests entered through the main lobby, which is decorated with various art works, creating the aura of something other than a hospital unit. To the left and right are long halls, along the sides of which are the rooms. Each room houses space for two patients. Each room has its own tiled bath in pastel colors, as well as decorator furniture. The walls are adorned with what appears to be hand-painted art, works, although the print is actually part of the wall covering itself.

At either end of the long halls are a nurses station and a day room. Each day room is done in brightly colored co-ordinated furnishings. Each resembles a home, rather than a hospital sitting room.

The dining room, which is across the hall from the main lobby, is done in a Mediterranean motif. All the chairs are plastic covered for longer wear. According to Dr. Papo, most of the patients will be able to use the dining room, as will the patients' visitors.

The unit, which is connected to the emergency clinic by an underground walkway, admitted its first patient Monday, Jan. 12, as well as received its license from Medi-center. The first patient is Mrs. Loren Turner, 725 Howard Rd., who was transferred from St. Joseph Mercy Hospital after a week's stay there.

Rehearsals Underway for CHS Musical

Rehearsals have begun at Chelsea High school for Rodgers and Hammerstein's "Carousel," the musical to be presented by the senior class March 19-21. Although the seniors will be presenting the musical, the entire school was eligible to participate.

Those rehearsing in the following roles are: Dan Wenk as Billy; Chris Alber as Julie; Pat Gilbert as Carrie Pipperidge (Julie's best friend); Larry Gorton, Jigger; and Keith Pfeifle as Enoch Snow. More than 100 students attended the try-out sessions.

Assisting Miss DiAnn L'Roy, the director, as the student director will be Caryl Thornton.

This is the fourth year in succession that Miss L'Roy, Chelsea High's chorus teacher, has directed. (Continued on page five)



ARMIN SCHNEIDER

Armin Schneider Retires As Dana Purchasing Agent

Retiring after 25 years of service with Dana Corp. is Armin D. Schneider, 239 Washington St. Schneider, whose retirement was effective Jan. 1 came to Chelsea in 1941 to work for Chelsea Products.

A 1929 graduate of the University of Wisconsin, Madison, in Landscape Gardening, Schneider was working in Madison after graduation when his uncle, Donald Bacon, came to him and asked that he come to Chelsea to work for him at Central Fibre. At the time Schneider's father, Henry Schneider, was the superintendent of the Fibre plant. Shortly after his father's retirement, Schneider gave notice to his boss in Madison that he would be leaving.

"I had just a little problem, Schneider recalls, "I told my uncle that I could begin work immediately, Monday morning if he wanted. My Madison boss

was a little hesitant to let me go without giving two weeks notice. He finally came and told me that I could leave when I wished. So, I headed for Chelsea."

Schneider, who by the time of his move to Chelsea had married the former Helen B. McCool in 1931, said that he had no problems in moving his wife, "I told my uncle that my wife goes where I go."

Mrs. Schneider, who has grown "to love Chelsea," was confronted with several adjustments. At that time, she notes, "there was no mail delivery in Chelsea. We had quite a time at first paying our electric bill. We kept waiting for the bill to be mailed, until we discovered that no bills were mailed. We had to go down to the board and pay it." Mrs. Schneider reports that Chelsea has changed a great deal since that time.

After three years working in the plant, Schneider moved into the office of the Fibre Co. to handle the inventory.

In 1945, Robert Wagner organized Chelsea Products, and Schneider was asked to become his purchasing agent. This he did and stayed in that capacity through Dana's purchase of Chelsea Products in 1958 and until his retirement in 1970.

Schneider, whose family was all born and raised in Chelsea, has one daughter, Mrs. E. G. (Joan) Gleske, who lives with her husband and two sons in Upper Marlboro, Md. Her husband, an Air Force major stationed at Washington D. C. is studying for an M. A. in aeronautical engineering at the university of Maryland. Schneider's mother, Mrs. Henry Schneider, 90, is a resident of the Chelsea Methodist Home. (Continued on page five)



JAYCEE WEEK CHAIRMAN Richard Stoll Village President Hal Pennington signs proclamation designating Jan. 18-24 as Jaycee Week. and local Jaycee President Walt Brown look on as

Established 1871 Telephone GR 5-3581

The Chelsea Standard

Excellence Award By Michigan Press Association
1951-1952-1960-1964-1965-1966

Walter P. Leonard, Editor and Publisher

Published every Thursday morning at 300 North Main Street, Chelsea, Mich. 48118, and second class postage paid at Chelsea, Mich., under the Act of March 3, 1879.

ADDRESS CORRECTION REQUESTED

Subscription Rates (Payable in Advance)

In Michigan:		Outside Michigan:	
One Year	\$4.00	One Year	\$6.00
Six Months	\$2.25	Six Months	\$3.50
Single Copies	\$.15	Single Copies	\$.20

Service, man or woman, anywhere, 1 year \$4.00

MEMBER National Advertising Representative:
MICHIGAN NEWSPAPERS, INC.
257 Michigan Ave.
East Lansing, Mich. 48823

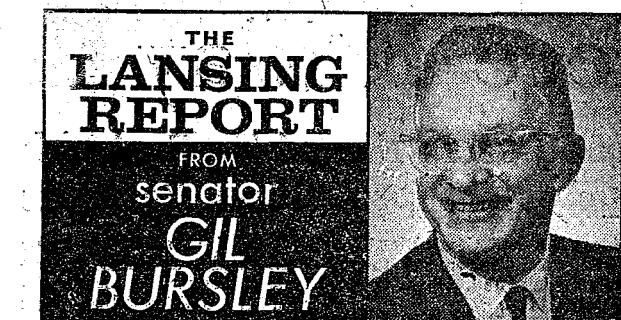

Are our colleges and universities getting too big?
Are too many young people attending college who shouldn't be there?

A report in an educational journal and a speech at Michigan State University would seem to indicate some validity to the questions.

In the educational journal, Dr. Jarland G. Barker, Vice Provost for Admissions and Records at the University of Cincinnati, reports that there currently are more than seven- and three-quarters million full-time degree-credit students in all institutions of higher learning in the United States.

This is an increase of almost five percent over last year.

Dr. Barker reported that Michigan State University leads Michigan's institutions and is 11th in the nation in terms of full-time students and total enrollment.

Also among the top 30 educational institutions in the matter of size are the University of Michigan and Wayne State.

Michigan State is 11th in both categories while the University of Michigan is 16th in full-time students and 17th in total enrollment.

The report shows that Michigan State's enrollment this year is 50,085 and it has 39,244 full-time students.

The University of Michigan enrollment is 38,328, of which 30,525 are full-time while Wayne State has enrolled 34,924, including 21,175 full-timers.

The State University of New York is first in the nation with 79,107 but this figure cannot be compared with the Michigan institutions because this is the total of all of the state-supported universities in New York State.

By the same token, California's second place figure of 138,100 is a total of several universities.

In the Big Ten, Michigan State is exceeded by the University of Wisconsin with 50,504 full-time students; University of Minnesota with 50,504; University of Illinois

with 46,292; Ohio State University with 44,560; and Indiana University with 41,854.

In a commencement address at Michigan State University, Yale's President Kingman Brewster, Jr., noted that enrollment in American higher educational institutions had zoomed from 3 million to more than 7 million in the last 15 years.

Dr. Brewster broached the idea that much of the campus unrest today stems from the fact that far too many students are unwilling college students. They are there because parents think they should be there or because society has created what Dr. Brewster called a "bad case of credentialitis."

He criticized what he said was the growing notion that anybody who wants to be somebody must now earn that special imprimatur of success—the advanced degree.

Dr. Brewster said "if too many students feel compelled to the university is corrupted, distracted and fouled for all its members." He said higher learning cannot work if it is involuntary.

He suggested that employers in business, industry, government and the professions must cure their bad case of "credentialitis" by judging the product rather than the fancy wrapped degree package.

Recognizing the problem, some colleges have begun to consider admitting students with the understanding that they will not actually enroll until after a year or two of work for public service.

In the last few years, Michigan has attacked the problem in an interesting way.

It has been placing greater emphasis on two-year community colleges where young people can get a taste of academic life close to home to see whether they want to—or are qualified to—continue on to obtain degrees.

This year, the enrollment in all Michigan colleges—public and private, four-year and two-year—is 374,115.

This is an 8.6 percent increase over last year.

Our public four-year colleges increased 4.9 percent from 198,419 to 208,273. Meanwhile, our non-public colleges remained almost stable at about 51,000.

A look at the progress of our 29 community colleges shows what is happening there. This year, the head count for our community colleges is 114,823 compared with 95,065 last year. This is a whopping 21 percent increase.

One feature of the community colleges that may help correct the situation that disturbs Dr. Brewster is the number of two-year, terminal courses in practical subjects that they provide.

They provide courses in the vocational line—nursing, medical and dental technicians, drafting, auto mechanics and many others—which qualify students for above average jobs that will provide them a good living without having to take a lot of liberal arts courses which they do not want and which would be of questionable value to them in the non-academic fields they choose.

There is a two-fold advantage in this sort of education. It is less costly to the individual, who often is not flushed with money, and it is a lot less of a burden on Michigan taxpayers who help foot the bill for what some educators feel are too many four-year students who should be in an entirely different field.

State officials are finding it discouraging to have credit for \$435 million and not be able to use more than a token amount of the fund.

The culprit, of course, is the high cost of borrowing money. A year ago, Michigan voters approved a recreation bonding program of \$100 million and a water pollution bond program of \$335 million.

This meant that the voters were willing to bond themselves for that amount of money to insure better recreational facilities and clean air and water.

But the "hooker" is that, because of high interest rates that lure investors elsewhere, only \$30 million of the bonds have been marketed so far. These are of the water pollution series.

(Continued on page five)

"I know it's nearly midnight- do you know where your parents are?"



★ MICHIGAN MIRROR ★

By Elmer E. White, Secretary, Michigan Press Association

Women Win One

Advocates of women's rights won another round in their battle to receive equal treatment with men in Michigan.

Attorney General Frank J. Kelley issued an opinion which said a Michigan law prohibiting women from working more than 54 hours a week or 10 hours a day is unconstitutional.

Kelley based the opinion on the 1964 Federal Civil Rights Act, which bars discriminatory employment practices on the basis of sex.

The federal law, however, applies only to employers with 25 or more employees, so women working for small firms still are subject to the restriction, Kelley said.

Kelley's opinion said the conflict between the state statute and the federal law is "irreconcilable."

Since Michigan has not yet amended its law, the state is in violation of the federal act, he said.

He also said the Michigan law limits a woman's chance of earning a supervisory position since in many cases, extra hours of work

are required for management positions.

"Any denial of employment opportunities on the basis of sex alone constitutes a violation of the federal law," Kelley said.

The Michigan law, originally enacted as a protective measure for women employees, has been under constant fire from various women's rights groups in the state in recent years.

They have claimed in testimony before House and Senate committees that the law was unfair because some employers used the hour limitation as an excuse for not hiring women.

The whole question is another example of a law originally enacted as a protective measure later being attacked under different circumstances, as a discriminatory measure.

Another such instance came in the area of voting when the poll tax, originally used to increase the number of persons eligible to vote, later became, in the opinion of many, a protection device from voting.

Michigan State University is the only institution in the state that has a law prohibiting women from working more than 54 hours a week or 10 hours a day.

Michigan State University is the only institution in the state that has a law prohibiting women from working more than 54 hours a week or 10 hours a day.

Michigan State University is the only institution in the state that has a law prohibiting women from working more than 54 hours a week or 10 hours a day.

Michigan State University is the only institution in the state that has a law prohibiting women from working more than 54 hours a week or 10 hours a day.

Michigan State University is the only institution in the state that has a law prohibiting women from working more than 54 hours a week or 10 hours a day.

Michigan State University is the only institution in the state that has a law prohibiting women from working more than 54 hours a week or 10 hours a day.

Michigan State University is the only institution in the state that has a law prohibiting women from working more than 54 hours a week or 10 hours a day.

Michigan State University is the only institution in the state that has a law prohibiting women from working more than 54 hours a week or 10 hours a day.

Michigan State University is the only institution in the state that has a law prohibiting women from working more than 54 hours a week or 10 hours a day.

Michigan State University is the only institution in the state that has a law prohibiting women from working more than 54 hours a week or 10 hours a day.

Michigan State University is the only institution in the state that has a law prohibiting women from working more than 54 hours a week or 10 hours a day.

Michigan State University is the only institution in the state that has a law prohibiting women from working more than 54 hours a week or 10 hours a day.

Michigan State University is the only institution in the state that has a law prohibiting women from working more than 54 hours a week or 10 hours a day.

Michigan State University is the only institution in the state that has a law prohibiting women from working more than 54 hours a week or 10 hours a day.

Michigan State University is the only institution in the state that has a law prohibiting women from working more than 54 hours a week or 10 hours a day.

Michigan State University is the only institution in the state that has a law prohibiting women from working more than 54 hours a week or 10 hours a day.

Michigan State University is the only institution in the state that has a law prohibiting women from working more than 54 hours a week or 10 hours a day.

Michigan State University is the only institution in the state that has a law prohibiting women from working more than 54 hours a week or 10 hours a day.

JUST REMINISCING

Items Taken from the Files of The Chelsea Standard

4 Years Ago . . .

Thursday, Jan. 13, 1966—

Sister Ann Seraphim, O.P., principal of St. Mary's school, accepted the keys for a 1966 Plymouth car which was purchased for the school with money raised by a St. Mary's School Association car fund committee headed by Mrs. Keith Boylan and Mrs. Frank Warywoda.

Lloyd Heydlauff and Walter Mohrlock of Cavanaugh Lake had a chilling experience Sunday morning when the garden tractor on which they were riding on the ice at the lake suddenly came up on a patch of "snow ice" and plunged into three feet of water. Neither was injured.

Two hardy hyacinths have poked their heads out of the frozen ground and even ventured a bloom or two in the shelter of shrubbery at the Donald Baldwin home on Freer Rd., undaunted by Arctic temperatures.

An unusual pipe organ, last believed built in 1880, has been installed in the sanctuary of the Congregational church to serve until completion of the new church organ ordered more than two years ago. The small organ was installed by Charles Ward of Berea, Ky., who served as organist here in 1962.

14 Years Ago . . .

Thursday, Jan. 12, 1956—

The New York Central's new "Aerotrains" which later this year is to make regular runs between Detroit and Chicago, made its initial run Thursday, going through Chelsea at 11:45 a.m. Spectators were out along the entire right-of-way to see the ultra-modern train.

Commission Chairman Willis F. Ward of Detroit said the average residential electric bill in Michigan is \$759 for homeowners who use up to 500 kilowatt-hours of electricity per month.

Only Washington and Oregon have lower bills, he said.

The average bill throughout the country for 500 kilowatt-hours of electricity per month is \$10.37, according to Ward.

The Public Service Commission is proud that Michigan electric utilities are among the most efficient in America, he said.

Our electric rates are low despite the fact that most Michigan homeowners buy electricity from privately-owned electric companies, he said.

He said the bargain of Michigan rates is further shown by comparing rates paid by Detroit residents with those of other major cities.

The average 500 kilowatt hour customer of Detroit Edison and Consumers Power had a monthly bill of \$8.84 in 1968. This compared with a cost for the same service of \$15.76 in New York City; \$18.74 in Florida; \$12.81 in Boston and \$12.80 in Chicago, he said.

Offers Help.

The state library is offering its services to Michiganders who want to retrace their ancestry.

Among the sources the library has for ancestor researchers are the Michigan Pioneer Record, a unique source of information about residents of the state from the earliest times through the Civil War.

The 33-volume collection was begun 10 years ago and includes information on 3,000 pioneers, their location, occupations, descendants, and political or military contributions.

Biographical information on prominent residents since the Civil War will be found in the Michigan Biography Collection.

Visitors who have names of ancestors who want to check out will be helped by trained members of staff if they visit the library.

Fancy Title.

Cass County drew national attention this month when it established a new title for its dogcatcher, Steve Toth, who holds the job, is now referred to as Cass County Animal Welfare Officer.

A rose by another name really does smell just as sweet.

EXPENSES UP.

Of every dollar of gross farm income in 1968, about 71 cents went for expenses of production. The total of nearly \$36 billion for farm production expenses last year rose from \$35 billion in 1967; \$25 billion in 1957-59.

With addition of Marvin Konkle as a member of the Chelsea Police Department, the force now has a total of five officers including Chief John Carman, and officers Frank Reed, Donald Walz and George Dos.

Icy streets were listed as contributing factors in three traffic accidents Wednesday between 9:30 and 11:30 a.m.

24 Years Ago . . .

Thursday, Jan. 17, 1946—

The cast for the senior play, "Meet the Duchess," is as follows: Audrey White, Elaine McClea; Neil Beach, Barbara Eaton, June Vail, Catherine Geer, Rosemary Hummel, Tom Smith, Charles Slane, Robert Breitenwischer and Jean Eisenbeiser.

Mrs. Walter Mohrlock has been named chairman of the 1946 March of Dimes campaign for Chelsea.

Recently discharged after military service, Willard Pearson, Robert Perkins, Leland McDavid, Robert Dancer, Ren Hutzler, Richard Kinsey.

Elected as officers of the Chelsea Chapter of the American Red Cross at the annual meeting Jan. 9: Mrs. L. J. Paul, president; Mrs. Rosalie Burns, vice-president; William Kolb, secretary-treasurer; Mrs. Esther Lucht and John Glick, trustees.

Chelsea High school's hopes for a high spot in the Huron League standings were dimmed following last Friday's 42-39 defeat by Milan. Doug Vogel led Chelsea scoring with 10 points while Alan Conklin, Milan forward, led the Milan team with 14 points.

34 Years Ago . . .

Thursday, Jan. 16, 1936—

Sale of all merchandise stock and fixtures of Hindelang Hardware Co. to Merkel Bros. and Chelsea Hardware Co., took place Jan. 9 and plans are underway for a closing-out sale of the entire stock beginning Monday, Jan. 20.

C. D. Platt, manager of the Waterloo Federal Park project, addressed the Kiwanis club Monday, discussing in detail the purposes and plans for the development of this great park and playground.

He emphasized the fact that the project is primarily a "demonstration project" and not just another state park and that campsites will be prepared for lease to charitable or civic groups who care to sponsor youth activities.

The paving of the re-location of US-12 from Sylvan Center to Jackson is set for this summer. This leaves only the 4 1/2 miles between Lima Center and Sylvan Center to be acted upon, this being the stretch Chelsea and Sylvan people and farmers are opposed to as presently planned to, by-pass Chelsea a mile south of the present highway.

In the 24 Years Ago column (Jan. 18, 1912): Ralph Pierce has sold his farm in Lima to Indiana parties, the price paid being \$65 per acre.

Estimated cost of installing adequate drain facilities for the southwest portion of Chelsea and nearby farm lands is approximately \$119,000, according to engineers' reports to Drain Commissioner John H. Flook. The estimates were made as a result of the study of the situation following presentation last year of a petition for the so-called Wilkinson drain signed by area property owners.

Estimated cost of installing adequate drain facilities for the southwest portion of Chelsea and nearby farm lands is approximately \$119,000, according to engineers' reports to Drain Commissioner John H. Flook. The estimates were made as a result of the study of the situation following presentation last year of a petition for the so-called Wilkinson drain signed by area property owners.

Estimated cost of installing adequate drain facilities for the southwest portion of Chelsea and nearby farm lands is approximately \$119,000, according to engineers' reports to Drain Commissioner John H. Flook. The estimates were made as a result of the study of the situation following presentation last year of a petition for the so-called Wilkinson drain signed by area property owners.

Estimated cost of installing adequate drain facilities for the southwest portion of Chelsea and nearby farm lands is approximately \$119,000, according to engineers' reports to Drain Commissioner John H. Flook. The estimates were made as a result of the study of the situation following presentation last year of a petition for the so-called Wilkinson drain signed by area property owners.

Estimated cost of installing adequate drain facilities for the southwest portion of Chelsea and nearby farm lands is approximately \$119,000, according to engineers' reports to Drain Commissioner John H. Flook. The estimates were made as a result of the study of the situation following presentation last year of a petition for the so-called Wilkinson drain signed by area property owners.

Estimated cost of installing adequate drain facilities for the southwest portion of Chelsea and nearby farm lands is approximately \$119,000, according to engineers' reports to Drain Commissioner John H. Flook. The estimates were made as a result of the study of the situation following presentation last year of a petition for the so-called Wilkinson drain signed by area property owners.

Estimated cost of installing adequate drain facilities for the southwest portion of Chelsea and nearby farm lands is approximately \$119,000, according to engineers' reports to Drain Commissioner John H. Flook. The estimates were made as a result of the study of the situation following presentation last year of a petition for the so-called Wilkinson drain signed by area property owners.

Estimated cost of installing adequate drain facilities for the southwest portion of Chelsea and nearby farm lands is approximately \$119,000, according to engineers' reports to Drain Commissioner John H. Flook. The estimates were made as a result of the study of the situation following presentation last year of a petition for the so-called Wilkinson drain signed by area property owners.

Estimated cost of installing adequate drain facilities for the southwest portion of Chelsea and nearby farm lands is approximately \$119,000, according to engineers' reports to Drain Commissioner John H. Flook. The estimates were made as a result of the study of the situation following presentation last year of a petition for the so-called Wilkinson drain signed by area property owners.

Estimated cost of installing adequate drain facilities for the southwest portion of Chelsea and nearby farm lands is approximately \$119,000, according to engineers' reports to Drain Commissioner John H. Flook. The estimates were made as a result of the study of the situation following presentation last year of a petition for the so-called Wilkinson drain signed by area property owners.

Estimated cost of installing adequate drain facilities for the southwest portion of Chelsea and nearby farm lands is approximately \$119,000, according to engineers' reports to Drain Commissioner John H. Flook. The estimates were made as a result of the study of the situation following presentation last year of a petition for the so-called Wilkinson drain signed by area property owners.

Estimated cost of installing adequate drain facilities for the southwest portion of Chelsea and nearby farm lands is approximately \$119,000, according to engineers' reports to Drain Commissioner John H. Flook. The estimates were made as a result of the study of the situation following presentation last year of a petition for the so-called Wilkinson drain signed by area property owners.

Estimated cost of installing adequate drain facilities for the southwest portion of Chelsea and nearby farm lands is approximately \$119,000, according to engineers' reports to Drain Commissioner John H. Flook. The estimates were made as a result of the study of the situation following presentation last year of a petition for the so-called Wilkinson drain signed by area property owners.

Estimated cost of installing adequate drain facilities for the southwest portion of Chelsea and nearby farm lands is approximately \$119,000, according to engineers' reports to Drain Commissioner John H. Flook. The estimates were made as a result of the study of the situation following presentation last year of a petition for the so-called Wilkinson drain signed by area property owners.

Estimated cost of installing adequate drain facilities for the southwest portion of Chelsea and nearby farm lands is approximately \$119,000, according to engineers' reports to Drain Commissioner John H. Flook. The estimates were made as a result of the study of the situation following presentation last year of a petition for the so-called Wilkinson drain signed by area property owners.

Estimated cost of installing adequate drain facilities for the southwest portion of Chelsea and nearby farm lands is approximately \$119,000, according to engineers' reports to Drain Commissioner John H. Flook. The estimates were made as a result of the study of the situation following presentation last year of a petition for the so-called Wilkinson drain signed by area property owners.

Estimated cost of installing adequate drain facilities for the southwest portion of Chelsea and nearby farm lands is approximately \$119,000, according to engineers' reports to Drain Commissioner John H. Flook. The estimates were made as a result of the study of the situation following presentation last year of a petition for the so-called Wilkinson drain signed by area property owners.

Estimated cost of installing adequate drain facilities for the southwest portion of Chelsea and nearby farm lands is approximately \$119,000, according to engineers' reports to Drain Commissioner John H. Flook. The estimates were made as a result of the study of the situation following presentation last year of a petition for the so-called Wilkinson drain signed by area property owners.

Estimated cost of installing adequate drain facilities for the southwest portion of Chelsea and nearby farm lands is approximately \$119,000, according to engineers' reports to Drain Commissioner John H. Flook. The estimates were made as a result of the study of the situation following presentation last year of a petition for the so-called Wilkinson drain signed by area property owners.

Estimated cost of installing adequate drain facilities for the southwest portion of Chelsea and nearby farm lands is approximately \$119,000, according to engineers' reports to Drain Commissioner John H. Flook. The estimates were made as a result of the study of the situation following presentation last year of a petition for the so-called Wilkinson drain signed by area property owners.

Estimated cost of installing adequate drain facilities for the southwest portion of Chelsea and nearby farm lands is approximately \$119,000, according to engineers' reports to Drain Commissioner John H. Flook. The estimates were made as a result of the study of the situation following presentation last year of a petition for the so-called Wilkinson drain signed by area property owners.

Estimated cost of installing adequate drain facilities for the southwest portion of Chelsea and nearby farm lands is approximately \$119,000, according to engineers' reports to Drain Commissioner John H. Flook. The estimates were made as a result of the study of the situation following presentation last year of a petition for the so-called Wilkinson drain signed by area property owners.

Estimated cost of installing adequate drain facilities for the southwest portion of Chelsea and nearby farm lands is approximately \$119,000, according to engineers' reports to Drain Commissioner John H. Flook. The estimates were made as a result of the study of the situation following presentation last year of a petition for the so-called Wilkinson drain signed by area property owners.

Estimated cost of installing adequate drain facilities for the southwest portion of Chelsea and nearby farm lands is approximately \$119,000, according to engineers' reports to Drain Commissioner John H. Flook. The estimates were made as a result of the study of the situation following presentation last year of a petition for the so-called Wilkinson drain signed by area property owners.

Estimated cost of installing adequate drain facilities for the southwest portion of Chelsea and nearby farm lands is approximately \$119,000, according to engineers' reports to Drain Commissioner John H. Flook. The estimates were made as a result of the study of the situation following presentation last year of a petition for the so-called Wilkinson drain signed by area property owners.

Estimated cost of installing adequate drain facilities for the southwest portion of Chelsea and nearby farm lands is approximately \$119,000, according to engineers' reports to Drain Commissioner John H. Flook. The estimates were made as a result of the study of the situation following presentation last year of a petition for the so-called Wilkinson drain signed by area property owners.

Estimated cost of installing adequate drain facilities for the southwest portion of Chelsea and nearby farm lands is approximately \$119,000, according to engineers' reports to Drain Commissioner John H. Flook. The estimates were made as a result of the study of the situation following presentation last year of a petition for the so-called Wilkinson drain signed by area property owners.

Estimated cost of installing adequate drain facilities for the southwest portion of Chelsea and nearby farm lands is approximately \$119,000, according to engineers' reports to Drain Commissioner John H. Flook. The estimates were made as a result of the study of the situation following presentation last year of a petition for the so-called Wilkinson drain signed by area property owners.



DEXTER AMERICAN LEGION proudly presents

DICK McINNIS

at the Hammond Organ

SATURDAY NIGHTS

9:30 p.m. to 1:30 a.m.
For Your Dancing and Listening Pleasure

MEMBERS and GUESTS

PRE-INVENTORY

CLEARANCE OF

FINE FURNITURE

& CARPETING

Our entire floor stock of name-brand furniture and Frigidaire appliances reduced to save you many dollars.

★ Living Room Suites ★ Washers
★ Davenports ★ Dryers
★ Chairs ★ Refrigerators
★ Breakfast Sets ★ Ranges
★ Bedroom Suites ★ Dishwashers

A great variety of models available for immediate delivery.

CARPETING

MEABON'S TV, FURNITURE & APPLIANCE

1170 S. M-52, Chelsea Phone GR



BOWLING NEWS

Nite Owl League

Standings as of Jan. 12

	W	L
Foster's Men's Wear	50	26
Gallup-Silkworth	44 1/2	31 1/2
Smith-Douglass	43	32
Jack & Son Barbers	42 1/2	34
The Profs	39 1/2	36 1/2
Waterloo Garage	37 1/2	38 1/2
Town & Country Shell	36	42
Willies Five	35	41
Cavanaugh Lake Store	35	41
Walsh's Dinos	34	42
Merkel Bros.	34	42
Smith's Mobil	25 1/2	50 1/2

500 Series: G. Beeman, 596; R. Kotar, 558; D. Beeman, 551; R. Green, 545; R. Foster, 536; P. McGibney, 500; C. Staphis, 523; R. Smith, 509; E. Buku, 504; G. Miller, 500.

200 games: R. Green, 222; C. Staphis, 210; G. Beeman, 209-200; T. Pokela, 200.

Chelsea Suburban

Standings as of Jan. 7

	W	L
Dairy Queen Braziers	43	25
Foor Mobil	41	26 1/2
Patty Ann	37 1/2	30 1/2
Dana Corp.	36	42
G. A. Sales	35 1/2	32 1/2
Artex Roll-Ons	34 1/2	33 1/2
Waterloo Garage	33	35
Dancer's	32 1/2	35 1/2
Pittsfield Plastics	31 1/2	36 1/2
Chelsea Lanes	29	39
State Farm	29	39
G. E. Girls	25	43

150 games and over: A. Hocking, 175-187; E. Clark, 166; D. Dove, 151; J. Fitzsimmons, 159; M. Olson, 168-167; W. Hafner, 157; J. Akin, 159; R. Musbach, 188; S. Bowen, 153; V. Stewart, 166-165; C. Peterson, 166; M.L. Westcott, 187-176-167; P. Harok, 154; V. Stott, 170; D. Kinsey, 169; G. DeSmith, 150; D. Haas, 166-165; V. Hopkins, 182; N. Prater, 154; B. Smith, 160-183-162; H. Harrison, 174; K. Snyder, 209; J. Buku, 165; L. Jarvis, 167-175; A. Bohne, 156; B. Beeman, 154; R. Riethmiller, 180; M. DeLaTorre, 166-165; P. Abdon, 152; B. Harley, 200; D. Fouty, 166-165; R. West, 169-160; R. McGibney, 155.

425 series and over: M. DeLaTorre, 458; B. Harley, 492; D. Fouty, 452; R. West, 477; L. Jarvis, 488; N. Packard, 432; R. Riethmiller, 427; D. Haas, 451; V. Hopkins, 492; B. Smith, 495; H. Harrison, 436; K. Snyder, 470; V. Stewart, 470; C. Peterson, 430; E. Williams, 440; M. DeLaTorre, 450; P. Harok, 436; V. Stott, 454; D. Kinsey, 444; M. Olson, 460; J. Akin, 429; R. Musbach, 450; S. Bowen, 443; A. Hocking, 509.

Tri-City Mixed League

Standings as of Jan. 9

	W	L
Foor Mobil	45 1/2	30 1/2
3-D Sales & Service	42 1/2	33 1/2
Trail Blazers	41	35
Jiffy Mixers	39 1/2	36 1/2
Wolverine Early Birds	39	37
Wolverine Tall & Small	38 1/2	37 1/2
Smith Mobil	38	38
Eibler & Frisinger	37 1/2	38 1/2
Sprague Buick & Olds	37 1/2	38 1/2
Chelsea Cleaners	36 1/2	39 1/2
Odd Balls	38 1/2	42 1/2
Clear Lake	27	49

500 series, men: W. Griffith, 513; L. Hocking, 514; H. Kunzelman, 535; A. Peterson, 514; A. Sannes, 550; T. Wisniewski, 502; R. V. Worden, 552.

200 games, men: W. Griffith, 202; H. Kunzelman, 224; A. Peterson, 203; A. Sannes, 212; T. Wisniewski, 202; R. V. Worden, 212.

450 series, women: G. Detling, 455; B. Parish, 507.

150 games, women: G. Detling, 171; D. Fouty, 171-157; D. Fouty, 155; P. Griffith, 161; A. Hocking, 153; B. Kunzelman, 150; E. Miller, 152; B. Parish, 158-172; C. Peterson, 159; C. Stoffer, 165; D. Worden, 174.

Junior House League

Standings as of Jan. 8

	W	L
The Pub Bar	76	36
Chelsea Drug	73	39
J & S Tool Co.	69	46
Boyer Automotive	66	46
PireLite Inn	59	53
2-D Sales & Service	58	54
Mid-State Finance	55	57
Wolverine	50	62
Gambles	45	67
Palmer's T-Birds	43	69
Ann Arbor Centerless	39	73
Jiffy Mixers	39	73

Games over 200: R. A. Ringe, 224-243; C. Koengeter, 214-228; D. Semark, 226; G. Beeman, 200-213; K. Larson, 213.

Over 600 series: R. A. Ringe, 635; C. Koengeter, 612; G. Beeman, 610.

500 series and over: F. Dickenson, 572; E. Buku, 571; R. V. Worden, 551; N. Fahrner, 549; D. Boven, 542; N. Packard, 539; B. McClanahan, 537; L. Salyer, 534; A. Sannes, 533; W. Beeman, 530; R. Schenk, 529; J. Harok, 523; B. H. Ringe, 528; G. Fouty, 523; B. Johnson, 519; B. Yocum, 517; K. Larson, 517; J. Myunning, 509; L. Eder, 501.

Old Timers League

Standings as of Jan. 9

	W	L
Nelson Realtor	46	30
Colonial Lanes	46	30
Bob & Otto	45	31
Washtenaw Lanes	41	35
Veterans Cab	40	36
Hotel Service	38	38
Cloverleaf Lanes	37	35
Great Lakes	37	39
Stein & Goetz	35	41
Chelsea Lanes	34	38
Mather Co.	33	43
Mather Co.	33	43
Hartman Ins.	22	54

High team game and series: Bob & Otto Standard, 918-2541.

High ind. game: G. Rohde, 230-560.

High ind. series: C. Whitehead, 225-568.

Over 200 games and 500 series and over: W. Wysocki, 213-510; P. Johnson, 200-518; L. Hall, 210-538; W. Holcombe, 203-524; G. Lawrence, 548; L. Dann, 221-506; G. Hager, 529; G. Hepner, 534; F. Menerey, 204-545; E. Armbruster, 564; J. Zucco, 531; D. Peden, 519; E. Yek, 514; W. Tyrakowski, 520; D. Packard, 511; W. Fensch, 505; H. Holzel, 501; L. Dell, 500; J. Otto, 500.

Chelsea Lanes Mixed

Standings as of Jan. 9

	W	L
Devine & Brink	78	48
Chelsea Lanes	77	49
Lyndon Color Lab	70	56
Ann Arbor Centerless	68	58
Rabbitt & Althouse	67	59
H. & H.	67	59
Wolverine Tavern No. 3	64	62
Doody & Turner	61	65
Wolverine Tavern No. 2	60	66
Fitzsimmons Excav.	56	70
Barkley & Gephart	54	72
Heim & Weiss	34	92

Men's 500 series: J. Harmon, 554; F. Klink, 526; D. Alexander, 511; M. Packard, 509.

Men's 200 games: F. Klink, 205; D. Alexander, 205; J. Harmon, 201; B. Devine, 200.

Women's 450 series: K. Lyndon, 558; R. Devine, 547; P. Fitzsimmons, 518; J. Hutzal, 511; J. Rabbitt, 495; L. Doody, 494; N. Althouse, 457; F. Gephart, 451.

Women's 150 games: K. Lyndon, 233-189; R. Devine, 225-190; P. Fitzsimmons, 198-186; J. Rabbitt, 188-182; J. Hutzal, 184-172; L. Doody, 182-178; D. Alber, 167-153; F. Gephart, 167; H. Morgan, 164-161; N. Althouse, 164-156; S. Klink, 162-161; M. Robertson, 162; A. Sindlinger, 160; E. Harmon, 160; K. Arrington, 157; J. Longworth, 157; E. Brink, 156; L. Alexander, 152.

Chelsea Women's League

Standings as of Jan. 7

	W	L
Jiffy Mixers	49 1/2	18 1/2
Chelsea Cleaners	44	24
Chelsea Lanes	42	26
Wolverine	41	27
Chelsea Milling	39	29
The Pub	35	33
Dancer's	32	36
Chelsea Grinding	30 1/2	37 1/2
Foster's	29	39
E & H Builders	27	41
Palmer's	21	47
Schneider's	18	50

150 games or better: A. Wahl, 151-149; D. Vervey, 161; C. Stoffer, 151; L. Foster, 174; R. Lutovsky, 169-187; E. Policht, 180; B. Parish, 189; K. Chapman, 167-152; G. Bolton, 154; M. Kozminski, 158; B. Eike, 150; G. Kuhl, 150-163; D. Eisenman, 179; A. Boham, 187-168; D. Montgomery, 166; L. Stewart, 179-153; R. Ritter, 156-192-181; R. Johnson, 152; P. Shoemaker, 189; B. Eder, 151; L. Alexander, 176-163; M. E. Sutter, 166; D. Alber, 164; S. Klink, 164-189; B. Frasier, 169; L. Orlovski, 204-154-151; D. Pouty, 156-188; P. Koolman, 158-165; K. Buss, 158-158; J. Salyer, 162; R. Hummel, 191-169-155; A. Knickerbocker, 78-143; N. Kern, 188.

450 series or better: R. Lutovsky, 479; A. Boham, 489; L. Stewart, 472; M. Ritter, 509; P. Shoemaker, 470; S. Klink, 490; L. Orlovski, 509; D. Fouty, 477; R. Hummel, 515; A. Knickerbocker, 488; N. Kern, 483.

Charlie Brown and Snoopy's Friends

Standings as of Jan. 10

	W	L
Mark III	28	20
Snoopy Stars	28	20
Blue Ribbons	28	20
Mardi Gras	27	21
Groovy Tootie Frooties	27	21
Archies	24 1/2	23 1/2
Purple Passions	23	25
Good Guys	23	25
Chargers	22	26
Banana Splits	22	26
Snoopy's	21	27
Rolling Stones	14 1/2	33 1/2

100 games: S. Lyerla, 139; D. Popovich, 107; D. Eisale, 116; D. Akin, 115-107; S. Palmer, 110-102; D. Harrison, 118; D. Eisale, 104; K. Harris, 147; R. Collins, 101; S. Schulz, 101; D. Alexander, 111; D. Craft, 119; P. Greenleaf, 105; A. Houle, 127-162; B. Roentgen, 126-108; T. Marsh, 124; R. Guehrer, 131-109; S. Grob, 127; J. Boyer, 100; J. Boyer, 128-110; M. Burnett, 146-118; J. Collins, 112-134; J. Elkins, 128-122; D. Messner, 168-170; D. Alber, 103-112; M. Pennington, 130; R. Heller, 100; S. Klink, 116; D. Craft, 128.

200 series: D. Morrison, 214; K. Harris, 218; J. Boyer, 235; M. Barnett, 259; J. Collins, 246; J. Elkins, 245; D. Messner, 338; D. Alber, 216; D. Akin, 222; S. Palmer, 212; A. Houle, 228; B. Roentgen, 228; R. Guenther, 240; S. Grob, 206; P. Greenleaf, 202; M. Pennington, 210; S. Klink, 202; D. Craft, 223.

Guys & Gals Mixed League

Standings as of Jan. 8

	W	L
Murphy's Barber Shop	43 1/2	20 1/2
The Pub No. 2	39	25
The Good Guys	37	27
Ken's Standard Service	35	29
Gallup-Silkworth	34	30
Team No. 2	31	33
The Spoilers	30	34
The Sandbaggers	30	34
The Pub No. 1	28	36
Pleasant Lake Resort	26 1/2	37 1/2
Nam Quad Corp.	26	38
Chelsea Lanes	24	40

Women's games 150 and over: D. Hughes, 178-152; D. Haas, 156-195; B. Smith, 177-158; J. Buku, 171; N. Packard, 174-160; E. Kotar, 155; K. Hanke, 152; B. Fritz, 150-191-168; S. Greenleaf, 161; L. Knerr, 156; B. Buss, 151; P. Pardon, 178-150; N. Thompson, 158.

Women's series 425 and over: D. Hughes, 447; D. Haas, 473; B. Smith, 459; N. Packard, 452; B. Fritz, 509; S. Greenleaf, 429; P. Pardon, 461; N. Thompson, 427.

Men's games 175 and over: D. Walton, 202; B. Smith, 177-204; E. Buku, 191-192; J. Collins, 177; J. Eder, 182; T. Thaler, 192; S. Dyer, 179; D. Fritz, 195-179; E. Greenleaf, 196.

Men's series 500 and over: D. Walton, 525; B. Smith, 551; E. Buku, 529; J. Collins, 520; J. Eder, 506; D. Fritz, 513; E. Greenleaf, 511.

SPORTS CORNER

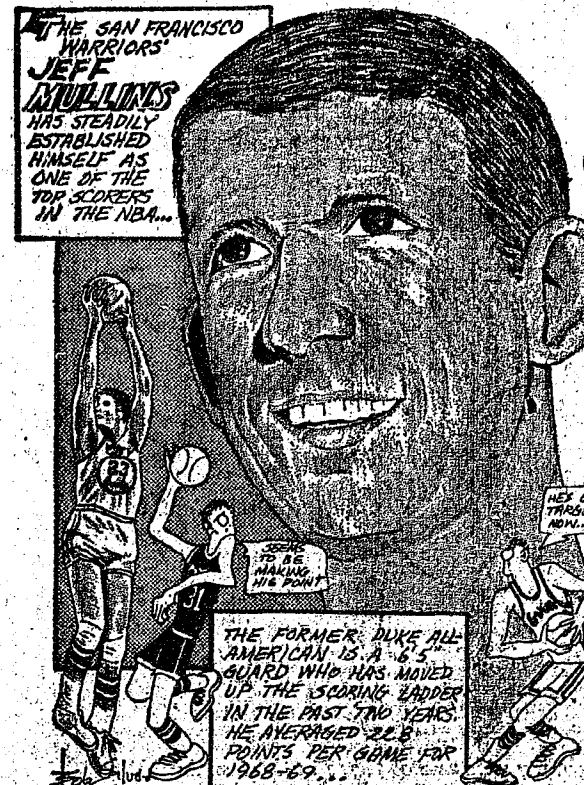

Rolling Pin League

Standings as of Jan. 13

	W	L
Mopper Uppers	47	29
Jolly Mops	47	29
Kookie Knitters	45	31
Kitchen Kapers	40 1/2	35 1/2
Egg Beaters	39	37
Grinders	38	38
Spooners	36 1/2	39 1/2
Coffee Cups	25 1/2	40 1/2
Dish Rags	23	43
Mixers	22	44
Brooms	22	44
Pots	20 1/2	45 1/2

140 games and over: P. Harok, 183-165; E. Whitaker, 148; A. Ellola, 189; J. Priest, 201; M. Traak, 169; W. Meranuck, 140; K. Brett-schneider, 157; E. Harmon, 153-152; P. Patterson, 142; E. Miller, 140-145; E. Reynolds, 141; J. Hafner, 146-143-148; P. Borders, 145-165; K. Del Prete, 150-168; W. Landwehr, 146; L. Dove, 173-172; E. Williams, 152; J. Edick, 141; L. Orlovski, 145; D. Sannes, 153-145; R. Barstow, 188-145; G. Klink, 140; G. Weiner, 190-146-157; J. Lewis, 156-149; G. Raess, 152; J. Rowe, 154; D. Butler, 186-150.

400 series and over: P. Harok, 450; A. Ellola, 483; J. Priest, 429; K. Brett-schneider, 419; E. Harmon, 427; E. Miller, 403; J. Hafner, 442; P. Borders, 433; K. Del Prete, 444; W. Landwehr, 405; E. Reynolds, 415; L. Dove, 475; L. Orlovski, 410; D. Sannes, 417; R. Barstow, 448; G. Weiner, 493; J. Lewis, 416; J. Rowe, 422; D. Butler, 474.

Splits converted: E. Whitaker, 3-10; P. Harok, 5-6-10; S. Parker, 3-10; J. Nixon, 3-7-10; W. Meranuck, 2-7; 3-10; E. Miller, 5-10; P. Borders, 5-7; E. Williams, 5-7; D. Butler, 2-7, 5-6-10.

Frosh Cagers

Standings as of Jan. 13

	W	L
Mopper Uppers	47	29
Jolly Mops	47	29
Kookie Knitters	45	31
Kitchen Kapers	40 1/2	35 1/2
Egg Beaters	39	37
Grinders	38	38
Spooners	36 1/2	39 1/2
Coffee Cups	25 1/2	40 1/2
Dish Rags	23	43
Mixers	22	44
Brooms	22	44
Pots	20 1/2	45 1/2

The Chelsea freshmen basketball team again counted on a big fourth quarter to win as they racked up a 42-34 victory over a stubborn Brighton team.

Chelsea battled Brighton defiantly through the first three quarters, only to find themselves trailing 27-30 at the end of the third period. However, the Chelsea frosh outscored Brighton's freshmen, 16-4, in the final stanza to put the game out of reach.

The Bulldogs were led by Mark Policht who scored 7 points in the fourth quarter and by Dan Bertke and John Mann each with 3.

Policht hit on 9 of 13 shots from the charity stripe and flipped in two field goals for a total of 18 points. Dan Bertke banged home 11 points and Ron Conklin hit for 7. Other scorers for Chelsea were Bruce Guster, 5, John Mann, 4, and Dave Hanson, 2.

Cagers Lose to Saline

(Continued from page one)

by Jim Wojcicki with 11, Howie Treado 9, Ron Sweeney 7, Jeff Hughes and Art Farley with 6 each.

In rebounding, Chelsea was led by Ron Sweeney with 10, followed by Jim Wojcicki and Jeff Hughes with 7 each and Dave Conklin and Howie Treado with 5 each.

Chelsea and Saline scored even from the floor but Saline made 14 of 18 on the foul line to 7 of 20 for Chelsea.

JV Cagers Rally To Win Over Saline

Chelsea Junior Varsity basketball team picked up their sixth victory of the season Friday as they came from behind to defeat Saline, 58-47.

The Bullpup cagers trailed through much of the game but came up with a fourth quarter rally to down the Hornets.

Chelsea's passing sparked as the Bulldogs Junior Varsity made some fine feeds into the key. Mike Thompson, Todd Sprague, Greg Howard, and Tom Lixey all came up with some fine passes to their teammates.

Jeff Schmidt was the main benefactor from the Bulldogs' sharp passing as he tossed in 11 baskets and hit on two of four shots from the line for a high of 24 points. Greg Howard also hit in double figures as he tallied 13 counters.

Schmidt complimented his scoring outburst by grabbing 15 rebounds to lead Chelsea. Tom Lixey pulled down 11. Jeff Daniels also aided the Bullpup board game with 7 rebounds.

Freshmen Cagers

Ads
Taken
Till 5 p.m.
Tuesday

IT'S EASY TO
BUY-SELL-RENT-
HIRE & FIND WITH

WANT ADS

Just
Call
GR 5-3581

WANT ADS

The
Chelsea Standard

WANT AD RATES
PAID IN ADVANCE—All regular advertisements, 50 cents for 25 words or less; each insertion. Count each figure as a word. For more than 25 words add 2 cents per word for each insertion. "Blind" ads or box number ads, 85c extra per insertion.
CHARGE RATES—Same as cash in advance, with 16 cents bookkeeping charge if not paid before 5 p.m. Tuesday preceding publication. Pay in advance, send cash or stamps and save 15 cents.
DISPLAY WANT ADS—Rate, \$1.10 per column inch, single column width only. 8-column and 14-column high type. CENTS OF THANKS or MEMORIALS—Single paragraph style, \$1.00 per insertion for 50 words or less; 2 cents per word beyond 50 words. Minimum, 1 inch.
COPY DEADLINE—5 p.m. Tuesday week of publication.

CULLIGAN

There are 2 young, strong men we will hire for healthy, fresh air jobs. (Not salesmen.) In return for a day's labor, we give high wages, uniforms, insurance, profit sharing, pension, bonus, and commission, etc. It adds up to an immediate, responsible opportunity.

2321 Jackson Ave.
Across From Veterans Park

USED TRACTOR TIRES—Large inventory on hand. Also used passenger - truck - grader tires. Jackson Tire Brokers, M-106, M-107, Mich. Ph. 596-2925.

MOTEL MAIDS, full or part-time, flexible hours. Apply in person to housekeeping department, 8 a.m. to 2:30 p.m. Monday through Friday. Weber Inn, 3050 Jackson Ave., Ann Arbor.

PATCHING and PLASTERING. Call 475-7459.

The
JANUARY
CLEARANCE SALE

Save 1/4 - 1/3 to 1/2 off
on
Winter Merchandise

DANCER'S

New Home For Sale
By
W. C. Weber
Construction Co.

at 18357 Old US-12 E.
3 bedrooms, full basement, 2-car garage, all aluminum exterior, carpeting, hotpoint stove and refrigerator. 1 acre lot. Natural gas heat. \$25,900 total. \$2,700 down, \$185 per month P. and I.

Home 475-2611.
Office: 475-2828

AUCTION
Household
Furniture Sale
Some new and clean.

Everything goes
1:00 p.m.
Saturday, Jan. 17
2 miles west of Chelsea on Cavanaugh Lake Road. House number 18225.

John Nollar, Owner
PRICE BROTHERS, Auctioneers

WANT ADS

BOARDING, trimming, training. Town and Country Kennels, Jackson Rd. at Baker. NO 7-2000.

Buying or Selling

Commercial - Residential

Lakes - River - Farms

Call

Carole Bell, 426-8892

Katherine Smith, 426-5830

Art Kane, 426-6655

Evinger Real Estate

Ph. 426-3236

Dexter, Mich.

41f

Formal Wear

RENTAL SERVICE

Prom - Weddings - Special Events

6 different colors.

Foster's Men's Wear

21f

Gem Travel Trailers

and Campers

PICK UP COVERS

4" \$100.00

26" \$179.00 and up

Triangle Sales

Chelsea 475-4302

40f

NORTH LAKE building site for

sale on golf course. Phone 475-8471.

17f

WORK SHOE

HEADQUARTERS

Famous Red Wing Brand

\$12.95 to \$26.95

Foster's Men's Wear

34f

Property For Sale:

RANCHER on two acres, six miles from Chelsea and/or Manchester. Three large bedrooms, built-in kitchen, hardwood floors, full basement. Attached, sealed two-car garage; separate heated one and a half story workshop.

ISLAND—Truly unique, approximately one acre with 100 oak and hickory trees. Private bridge to two bedroom home in excellent condition, could easily be enlarged, two car garage, Crooked Lake.

32 ACRES vacant land - Old US-12. Flowing Creek is property line. Terms available.

Southside Realty

300 E. Michigan Ave.

Grass Lake, Michigan

Phone (517) 522-8469

31

AIRLESS SPRAY PAINTING

Interior and exterior. Pinckney, 878-3246.

25f

G. G. HOPPER

Building Contractors

Phone GR 5-5581

Gregory 498-2148

40f

FISH FRY

Every Friday Night

5:00 - 9:00 p.m.

FEATURING

RELISH TABLE

FISH - SHRIMP - FROG LEGS

SCALLOPS - SEAFOOD PLATE

Manchester

American Legion Hall

Manchester, Mich.

30

WANT ADS

Real Estate

BASE LINE LAKE-FRONT—Two story, 3-bedroom brick, two years old. Good beach. Two tiled baths, carpeted. Heated insulated garage and workroom. Many extras. \$16,000 down, 7% interest contract.

JUST REDUCED \$4,000 for quick sale. Small cottage with 376-sq. ft. frontage on black-top near Patter-son Lake.

Mary Wolter

Real Estate

7421 Dexter-Pinckney Rd.

Dexter 48130

Phone 426-8188

22f

1-ACRE building sites for sale between Dexter and Chelsea on private road. Road frontage or lake frontage. Shown by appointment only. 475-8979.

20f

TRAVEL TRAILERS at discount prices. Motor homes, pick-up campers - sales and rentals. Donna's Trailer Sales, 7100 Jackson Rd., Ann Arbor. Phone 662-8266.

81f

Go-Mix Fuel

For All 2-Cycle Engines

White Gas

Available at

Gateway

Sports Centre, Inc.

21f

WANTED—Ironings to do in my home. Call GR 9-5661.

30

SPECIAL OF WEEK

1968 Olds Cutlass 2-dr. Hardtop, air cond., vinyl top, power steering and power brakes

\$1995.00

USED CARS

1968 Chrysler 300 2-dr. hardtop, air cond. (real nice car) \$2795

1967 Buick Electra 4-dr. sedan, air cond. \$2295

1967 Buick Electra 4-dr. sedan, air cond. \$1985

1967 Buick LeSabre 2-dr. hardtop \$1695

1967 Buick Special 4-dr. sedan \$1395

1967 Mercury Cougar 2-dr. hardtop \$1495

1966 Buick LeSabre 4-dr. hardtop \$1295

1966 Pontiac Bonneville 4-dr. hardtop (real nice car) \$1395

1965 Buick Skylark 2-dr. hardtop \$995

1965 Buick LeSabre 4-dr. sedan \$895

1965 Buick LeSabre 4-dr. sedan \$895

1965 Buick Special 2-dr. V-6 stick \$795

1964 Chev Bel Air Wagon (real nice) \$795

1964 Ford Falcon Wagon \$895

1962 Buick Skylark Conv. (as is) \$200

Jeep with snow plow (as is) \$395

29f

We have a good selection of new cars in stock. Come out and see us for a deal. You may be surprised.

Sprague

Buick-Olds-Opel, Inc.

1500 S. Main St., Chelsea

Phone 475-8664

Evening 475-6271 or 475-8240

Open evenings by appointment.

30

REAL ESTATE

FOR SALE

RANCH TYPE 3-bedroom home. Good location.

BUSINESS BUILDING with basement, gas heat.

32 ACRES vacant land, on black-top road.

Kern Real Estate

618 S. Main St., Chelsea

Phone 475-8568.

-30f

Men's, Ladies' Children's

SNOW BOOTS

1/3 off

DANCER'S

30

QUADRUPLE YOUR MONEY! 25c to wash your car saves a dollar in depreciation. Sofapra car wash, 1188 S. Main (next to Chelsea).

30



"I got my wife one of those in the Standard Want Ads for Christmas—and guess what she gave me!"

WANT ADS

WORK SHOE

HEADQUARTERS

Famous Red Wing Brand

\$12.95 to \$26.95

Foster's Men's Wear

34f

WANTED—Would like to care for one or two children week-days. Call 475-7418.

30

Looking for a new home.

You Can Afford

1—3 bedrooms.

2—Full basement.

3—Attached two-car garage.

4—Carpeting throughout.

5—Stove and refrigerator furnished.

6—Aluminum siding.

\$18,900 on Your Lot.

Septic system & well not included.

Call for appointment days or evenings.

W. C. Weber

Construction Co.

475-2828 475-2611

Starting our 17th year in building fine homes.

29f

This Week's Specials

1966 COMET

A real clean 4-door with V-8. See and drive this car today.

Only \$795.00

1967 Ford 1/2 Ton Pick-Up

All set to go. All red, with good tires.

Monday, Wednesday and Thursday till 9:00 p.m.

Palmer Ford

Chelsea GR 5-3271.

30

HOUSE FOR RENT—Ranch-type,

3 bedrooms, gas heat, well located. Phone 475-8986.

20f

FOR RENT—New, one bedroom, duplex. Country setting. All electric heat. Back patio with sliding glass door. Tile bath. Fenced-in yard. Furnished or unfurnished. \$140. Call 426-8188.

31

WANTED TO BUY—1 1/2-ton truck with grain box. Phone 428-4784.

31

The Abbott Agency

Stockbridge, Michigan

Phone 861-7777

30

FOR RENT—Large winterized lake-front cottage, 2 bedrooms, full bath. Phone 668-7883, evenings.

30

TUTORING for blind students. Grades 1-12. Braille and lessons. Phone 483-7331.

30

Time for a Change...

... from old, worn down tires to SAFE new ones! Come in today!

Your tires have been taking a real beating... How much longer can they stand up? Better to be safe than sorry! Trade them in on a new set.

PURE OIL PRODUCT'S

JIM'S PURE SERVICE

Tires - Batteries - Tune-Ups - Brake Service - Wheel Alignment

PHONE 475-2822 501 SOUTH MAIN

WANT ADS

PIANO TUNING, Chelsea and area. Facilities for reconditioning and rebuilding. Used piano sales; reconditioned grands and verticals. E. Eklund, 424-4469.

50f

VACUUM CLEANERS—Electrolux authorized sales and service. James Cox, Manchester, Ph. 428-2981 or 428-8221.

49f

NIGHT COOK WANTED—Year-round job, paid vacation. Family man only. Top pay for fast, clean cook. See Mr. Goldhahn in person, P. J.'s Restaurant, 380 S. State St., Ann Arbor.

31f

Home

Improvement

—House and Floor Leveling

—Additions

—Roofs and Repairs

—Aluminum Siding

—Eavesdroppings

—Kitchen Cabinets installed

—Expert Trim Work

—Door Hanging

—Porches, Patios, Sidewalks

—Complete Garages

—Recreation Rooms

—Dropped Ceilings

Call 475-7460

Patrick, Fletcher & Co.

20f

CAR & TRUCK LEASING. For details see Lyle Christwell at Palmer Motor Sales, GR 5-3271.

49f

REAL ESTATE

Do you want a home or cottage on a lake, a farm or country home, a building site? We have them.

Eugene R. Young,

Broker

Phone 878-3792

Mary Allen, 879-3826

Virginia Visel, 426-4689

30f

WANTED—Steady employment driving ice cream truck and part-time plant work. Fine working conditions, good opportunity for veteran or man looking for change. Write Box SE 5, care of Chelsea Standard.

10f

Contractor Servicing

Chelsea, Dexter and Manchester Areas

Complete Home Remodeling

Inside and Outside

Specializing in extra living space, recreation rooms, kitchens and

panelling. Installing all aluminum products, 5" eavesdroppings, custom-made awnings, windows

WANT ADS

WANTED — Good quality first- and second-cutting alfalfa hay. Larry Cameron. Phone Muntch 596-2680. 31

Ladies' SKIRTS, BLOUSES, DRESSES 1/2 off as marked Yellow Tag at DANCER'S 30

General Maintenance Man

We now have an opening for a man with at least three years experience as an industrial millwright or industrial electrician. Excellent wages and fringe benefits.

APPLY PERSONNEL OFFICE Monday through Friday 9 a.m. to 4 p.m.

HOOVER CHEMICAL PRODUCTS DIVISION & BEARING CO. HOOVER BALL

435 West 8 Mile Rd. Whitmore Lake, Michigan An Equal Opportunity Employer 30

I WISH to baby-sit in my home. Phone 475-8401. 42tf

PIANO TEACHER — Eastman School of Music graduate, now accepting students. 475-2702. 32

ATTENTION Working mothers— Will care for your children in my home while you work. Mrs. Judy Boyer, 475-8055. 29tf

WANT ADS

CLOGGED SEWER

Reynolds Sewer Service

We Clean Sewers Without Digging Drains Cleaned Electrically FREE ESTIMATES 2-YEAR GUARANTEE Phone Ann Arbor NO 2-5277 "Sewer Cleaning Is Our Business—Not a Side-Line" 38tf

For A Gift Or For Yourself

Day-At-A-Glance Week-At-A-Glance Month-At-A-Glance for 1970

Address and Telephone Memory Minder

at Chelsea Standard 300 N. Main St. 24tf

FOR SALE—Seasoned firewood. Ph. GR 9-7261. 30

CHILDREN of any age cared for in my home. Centrally located licensed home with my own transportation. Phone 475-2926. 32

FOR SALE—1964 Chevy Biscayne 2-door, excellent running condition. 6 cylinder, standard transmission, new tires, very little rust. Call 428-8562 after 5 p.m. 30

SALTS FOR CELERY—Not for cars. Keep it clean at Sopsra Carwash, 1188 S. Main (next to Chelsea Lanes). 30

WANT ADS

COMPLETE GROOMING, shampoo, styling, conditioning and all essential hygiene including anal glands by people who love and understand poodles. Free pick-up and delivery. For appointment call 668-6069. 30

WANTED — Good small building capable of making small office. Size 12' x 14' or larger. Also metal gunset building for storage. From 16' or wider to 22' x 24' in length, which can be moved or disassembled. Max Sellers, Manchester, Mich. Phone 428-2051. 30

FOR SALE—14' x 20' garage, torn down ready to take with you. Call 475-7296. 30

12 STRING GUITAR for sale. Excellent condition. Ph. 479-4281. 29tf

HOUSE BOARDING — Taking a winter vacation or just getting away for the weekend? Why not leave your pet in homey surroundings such as he is accustomed to at home? Be more at ease on your holiday knowing your pet is contented and cared for. For details phone 668-6069. 30

WINTER JACKETS

Men's, Ladies', Boys', Girls' 1/2 off at DANCER'S 30

\$13,000

Desirable Small Home

Located on 3-acre lot in pleasant neighborhood. 7 miles west of Chelsea. 13'x14' modern kitchen, 17'x13' living room and 2 bedrooms, 11'7" x 13'8" and 13'8" x 11'9". Grass Lake school district. 30

32 Acres With good house and barn, attractively located at 7120 Sweezy Lake Rd. 30

12 Acres 1,000 ft. frontage on Island Rd. Choice building sites in area of top quality homes. \$10,000, or \$2,000 down. 30

20 Acres Square parcel of land with trees on Sharon Valley Rd. \$500 per acre. Available on land contract terms if desired. 30

Willis Real Estate Area 617-522-8121 30

VILLAGE CAUCUS

VILLAGE OF CHELSEA NOTICE

An Independent Party Caucus

WILL BE HELD AT THE COUNCIL ROOM MUNICIPAL BUILDING on

Monday, Feb. 9, 1970 at 8:00 O'clock p.m.

to nominate Candidates for Offices to be filled at the Annual Village Election on March 9, 1970, viz:

President Two-year term Treasurer Two-year term Three Trustees Two-year terms Assessor Two-year terms 2 Library Board Trustees Three-year terms

Richard Harvey Village Clerk. Dated: January 13, 1970.

WANT ADS

OFFICE SPACE for rent? 2nd floor, 3 air-conditioned rooms; about 600 sq. ft. Centrally located in Chelsea business section. Immediate occupancy. Merkel Bros. Phone 475-8021. 30tf

Porter's TV Service

Prompt courteous service on all makes and models. Specialist in color and black and white.

Expert service on Stereos, Phonographs, Tape Recorders, Radios, small electric appliances.

Day and Evening Service

Willis Porter, Owner 212 Buchanan, Chelsea Call 475-8380 32

Looking For An Apartment?

Why collect a stack of rent receipts — your rent can build an equity in a 1970 MARLETTE. SEE IT TODAY!

SELECT HOMES

US-127, north, at Parnall Road Jackson, Mich. 50

SAVE YOUR CARPETING

Nice Tenax Plastic Runner, 27 inches wide, in clear or green. Per. lineal ft. \$1.29

Guard Against Slippery Places

Use Vinyl Runner, 24 inches wide. Per. ft. 79c

36 inches wide. Per. ft. \$1.09

Imitation oak, rug border, 24" wide. Per. ft. 27c

Nylon Carpet Runner

36" wide. Per. ft. 39c

Foam rubber back, long wearing. Per. ft. 89c

Rubber base cove, 2 1/2" wide, white, per. ft. 19c

Rubber base cove 2 1/2" wide, all other colors, per. ft. 17c

Rubber base cove 4" wide, white, per. ft. 22c

Rubber base cove 4" wide, all other colors, per. ft. 20c

MERKEL BROS.

Chelsea-Dexter Area Homes-Farms

3 BEDROOM—Sharp, just decorated. Full basement. Excellent location near tennis courts and recreation field. 2-car garage. Priced to sell.

3 BEDROOM—Clean, ideal starter home, garage. Nice location for elementary school in the Village of Chelsea.

4 BEDROOM—Dining room, family room, kitchen with eating space. Centrally located for all schools. 2-car garage, 2 porches. Priced at \$28,900. Financing available.

Farms

150 ACRES—30-acre lake, 4-bedroom frame farm home. Many out-buildings.

110 ACRES—30-acre lake, many trees, 100-year-old brick farm home. Needs complete renovation.

150 ACRES—Rolling vacant land. Woods and water. Adjacent to Waterloo Recreation Area.

Many lake properties and Building Sites to choose from.

Eibler, Frisinger & St. Amour REALTORS Chelsea 475-8681 Dexter 426-4669

Evenings call Paul Frisinger 475-2621 Herman Koenig 475-2613 George Frisinger 475-4161 Bob Thornton 475-8857 30tf

WANT ADS

FOR SALE—New 3-bedroom all aluminum home. Natural gas furnace, tile floors, on large corner lot. Blacktop road. Five miles from Dexter. \$24,000. Call 426-8188. 31

FOR SALE—1/2 of beef. Two 5-room apts. for rent. Ph. 475-8339. 30

FOR RENT—Upstairs apartment, unfurnished. Four large rooms and bath. Married couples only. Just re-decorated. Phone 475-6841 or 479-4751. 30

TWO DOWNSTAIRS apartments, one furnished, for rent in Dexter area. 426-5451. 30

1969 DODGE POLARA 500, blue 2-dr. hardtop. Phone 426-4212. 30

FOR SALE—'67 Pontiac convertible, 4-piece sectional sofa, 2 end tables, coffee table, writing desk, chair, table and 6 chairs, bunk beds, antique bookcase, Myrna bird and cage. May be seen at 13800 Old US-12 East, Chelsea, any time before 5 p.m. 30

FOX - TRAC Snowmobiles

\$749.95 and up DON'T BE OUT-FOXED

Enjoy the ride and handling of a FOX - TRAC See for yourself.

Call 426-3359 after 6 p.m. for a demonstration.

COY LAWN MAINTENANCE

ALSO: PARTS and SERVICE 30

THANK YOU

I would like to thank all of my many friends and relatives for their remembrances and good wishes during my stay at both St. Joseph's and the U. of M. Hospitals. Also special thanks to the Rev. Worgess, the Rev. Frey, the WSCS, the Masons and the American Legion. Thanks again. Floyd Rowe.

Armin Schneider

(Continued from page two)

The Schneiders are members of St. Mary Catholic church. Mr. Schneider has served on the Chelsea Library Board, was a member of the Rod & Gun Club, served on the community chest, was a past president of the Chelsea Bowling League, and is a member of the Knights of Columbus.

Pana Corp. recently held a retirement party for Schneider, which was attended by people that he has worked with for the past 25 years, including many of the vendors.

The Schneiders intend to remain in Chelsea and take short trips occasionally. The first on the agenda, according to Schneider, is a trip to Lakeland, Fla., to "watch the Tigers train." "He's quite a Tiger fan," Mrs. Schneider, interjected.

CHS Musical...

(Continued from page one)

ed the musical. Her first production was "Annie Get Your Gun" in 1967. In 1968 "Bye Bye Birdie" was presented, followed by "Music Man" in 1969.

Set construction under the direction of Ron Bush began Saturday, Jan. 10. Other committee heads are Caryl Thornton, set design; Barb Harvey, costumes; Brenda Seitz, tickets; Ann Travis, make-up; Kathy Sumpster, programs; Kathy Grob, publicity; Rod Powers, lighting; Karen Manzel, treasurer.

"The musical, an adaptation of the Theatre Guild's 'Lilom,' is said to have the 'most experienced cast yet,' according to Miss L'Roy.

GOLDEN GLOVES

Tiger Catcher Bill Freehan and Outfielder Mickey Stanley won Gold Gloves for fielding excellence in 1969.

Faucet leaks can be expensive. A one-sixteenth inch leak wastes 3,000 gallons a month. At average rates this costs about \$30 a year. If the leak is from a hot water faucet, add about \$20 for the cost of heating the water.



GIRL SCOUTS

TROOP 47 Girl Scout Troop 47 opened by collecting calendar money. We started working on our badges. There are three badges and we divided into three groups. The badges are Personal Health, Pen Pal, and Hospitality. We got into new patrols and picked new officers. Kathy Fairbanks, scribe.

JUNIOR TROOP 82

Girl Scout Junior Troop 82 met Wednesday, Jan. 7 and took dues and attendance with 26 present.

We picked new patrols. Mrs. Schuelke read us the laws and what they meant to Juliet Low. Mrs. Schuelke said to make posters on what Girl Scouting means to us.

We are going to have a troop library we can loan books or give them. Mrs. Roy brought treats. Then Mrs. Schuelke dismissed us. Barbara Roy, scribe.

TROOP 58

Girl Scout Troop 58 met Monday, Jan. 12 at the Congregational church. We opened with a flag ceremony by the Arrows. We said the pledge of allegiance, Girl Scout promise and sang "God Bless America." Jan Frisch brought treats. Mrs. Lorenz passed out the permission slips for a skating party on Jan. 24 at Veterans' Park.

We discussed going to Greenfield Village in February to spend the night. We have a new girl joining our troop from Pennsylvania. Her name is Linda Shaw. We closed with taps and the squeeze.

Debbie Packard, scribe.

BROWNIE TROOP 247

Brownie Troop 247 learned some new songs at its meeting.

We had fortune tellers. They had tiny toys in them. Some of the toys were babies, nickels, glasses, screwdrivers, purses, autos and charms.

We must bring permission slips to the next meeting.

We closed our meeting with the Brownie Ring and Squeeze. Janet Walt, scribe.

BROWNIE TROOP 169

Brownie Troop 169 met Monday, Jan. 12 at the Congregational church. 19 members were present.

We paid our dues and had refreshments furnished by Stacey Ames. Flag ceremony was held after which we went to Brownie Ring to learn another Girl Scout law. We worked on making square knots and started our "swishy" bags.

Myra Heard, scribe.

Gun Control Act Eases Burden on Retail Dealer

Detroit—It is no longer necessary for dealers to keep records of certain ammunition sales, the Internal Revenue Service has revealed.

Newly enacted legislation eliminates the need for dealers to keep records on sales of shotgun ammunition, ammunition suitable only for use in rifles, and component parts of these types of ammunition. Purchases of ammunition interchangeable between rifles and handguns, such as .22 caliber rimfire ammunition, continue to be subject to the recordkeeping requirements.

IRS stressed, however, that no other aspect of the act, which is administered by the Alcohol, Tobacco and Firearms Division of the IRS, was changed by the legislation.

Persons engaged in selling ammunition still are required to be licensed under the Act.

Anyone under 21 years of age cannot purchase handgun ammunition. Dealers must still require purchasers to identify themselves if there is doubt about their age.

Felons, persons under indictment for a felony, fugitives from justice, unlawful users of drugs, mental incompetents, and persons under 18 continue to be prohibited from purchasing ammunition of any type.

Lansing Report

(Continued from page two)

The Department of Natural Resources has approved a plan for spending the first \$8 million of the recreation money but the money isn't available and the 50

cities eligible have not started any projects.

Eventually, of course, the money market will loosen and then the state will be able to move. But until that time comes, it is frustrating to have \$485 million at your back and call and not be able to use it.

SEMI-ANNUAL SALE

FINE CLOTHING AT REDUCTIONS OF 20% or more

All items for this sale are from our regular stock.

STRIETER'S MEN'S WEAR

"The Place To Go For Brands You Know"

TODAY'S THOUGHT

By LOUIS BURGHARDT

We live in what is considered an affluent society. Yet, for debatable reasons, our country's welfare costs have sky-rocketed. Our people are able, ready and willing to support a welfare program handled on a basis of need but realize it is difficult at times to determine who is worthy or unworthy for relief.

The problem dates back much farther than most people realize. While the socio-economic conditions were different from today, the Pilgrims faced it in colonial days with a strict dictum — "No work, no eat" . . . Their attitude was actually based on the Scriptures . . . Paul, for example, was a strong supporter of charity for the poor, but he objected to and condemned the able-bodied charity seekers who could but would not work. It might be well for welfare and relief officials to remember there is NOTHING in the Bible that approves or encourages charity to able-bodied people who are unwilling to work and think the "world owes them a living" . . . BURGHARDT FUNERAL HOME, 214 East Middle Street, Chelsea, Mich. Phone GR 5-4141.

SPECIALS

MILLER'S VANILLA Ice Cream . . . 1 gal. \$1.29

MILLER'S Ice Cream Sandwich . . 9c

ECKRICH Smoked Sausage . . lb. 79c

CAMPBELL'S CHICKEN NOODLE Soup 3 cans 47c

20-OZ. BOTTLE HUNT'S Catsup 26c

KUSTERER'S FOOD MARKET

DIAL 475-2721 WE DELIVER

BANK AUTO LOANS ARE BEST!



ANY TRIP YOU MAKE will be more pleasant, if the car you drive is financed the Bank Way—economically, conveniently and with local people.

5% on Certificates of Deposit 4% On Savings Passbook Accounts per annum

CHELSEA STATE BANK

Member Federal Reserve System Member Federal Deposit Insurance Corp.

The Chelsea Standard

SAVE 50% Double Quantity Sale Rytex Deckle Edge Vellum Personalized Stationery

Sale Price \$4.95 (regularly \$10)

Such Good Taste . . . Such Good Value Your name and address custom-printed on genuine vellum paper that is subtly deckle edged in the manner of fine books. Paper choice of Windsor White, Antique Grey or Wedgwood Blue. Choice of print styles as shown with ink color of black or blue.

150 Princess sheets, 100 envelopes or . . . 100 King size sheets, 100 envelopes

*Special Bonus Value: 50 extra, unprinted, sheets for use as second pages . . . only \$1.00 with order.

MAIL ORDER COUPON

THE CHELSEA STANDARD CHELSEA, MICHIGAN 48118

DECKLE EDGE VELLUM . . . boxes at sale price of \$4.95 per box

*SPECIAL BONUS (check) include 50 matching, unprinted, sheets for only \$1.00 more

CHECK ☐ Princess White (9400) ☐ King White (9100) ☐ Princess Blue (9450) ☐ King Blue (9150) ☐ Princess Grey (9460) ☐ King Grey (9160)

Ink: ☐ Black Ink ☐ Blue Ink ☐ Imprint MC ☐ Imprint AL ☐ Imprint AR

Imprint Name _____

Street _____ City _____ State _____ Zip _____

Ordered by: _____

Street _____ City _____ State _____ Zip _____

☐ Charge ☐ Payment enclosed. Please include Sales Tax.

WALLHIDE one-coat wall paint COVERS BETTER \$7.97 gal.

White and ready-mixed colors. 1000 Mastro Colors slightly higher.

with GHP Greater Hiding Power

• Dries in 30 minutes. • Walls are easily washed. • Clean up brush or roller with warm water.

PITTSBURGH PAINTS keep that JUST PAINTED look longer!

Chelsea Hardware 110 S. Main St. Phone GR 9-6311

Are You QUALITY CONSCIOUS? . . . We Are!

When you buy Weinberg Milk you know you are buying the finest milk obtainable.

Our milk is produced under sanitary conditions and processed with the most modern equipment, under most rigid control.

In addition to our State and County Inspection, we employ the services of a private laboratory, enabling us to have a constant check on the purity of our products. This is your assurance of the finest milk obtainable.

WEINBERG DAIRY QUALITY PASTEURIZED DAIRY PRODUCTS Old US-12 Phone GR 5-5771

ANY TRIP YOU MAKE will be more pleasant, if the car you drive is financed the Bank Way—economically, conveniently and with local people.

5% on Certificates of Deposit 4% On Savings Passbook Accounts per annum

CHELSEA STATE BANK

Member Federal Reserve System Member Federal Deposit Insurance Corp.

Company coming for dinner? Home economists say that each person needs at least 21-24 inches of table space for dining comfortably. Some guests would prefer to sit at a separate table than worry about elbows during the meal.

CREDIT PROBLEM? NO PROBLEM!
CONTACT
MR. SMALL
CREDIT ADVISOR
at
HENDERSON FORD
665-0871
Ann Arbor

SPECIAL SCHOOL ELECTION

NOTICE OF SPECIAL ELECTION OF THE QUALIFIED ELECTORS OF
CHELSEA SCHOOL DISTRICT
Washtenaw and Jackson Counties, Michigan
To Be Held

Monday, January 26, 1970

TO THE QUALIFIED ELECTORS OF SAID SCHOOL DISTRICT:

Please Take Notice that a special election of the qualified electors of Chelsea School District, Washtenaw and Jackson Counties, Michigan, will be held in the Large Group Instruction Room of the Dwight E. Beach School, on Monday, January 26, 1970.

The Polls of Election will open at 7:00 o'clock a.m., and close at 8:00 o'clock p.m.

THE FOLLOWING PROPOSITION will be submitted to the vote of the electors qualified to vote thereon at said special election:

Shall the limitation on the total amount of taxes which may be assessed against all property in Chelsea School District, Washtenaw and Jackson Counties, Michigan, be increased by 10.98 mills on each dollar (\$10.98 on each \$1,000) of the assessed valuation, as equalized, of all property in said school district for a period of two (2) years, 1970 and 1971, for the purpose of providing additional funds for operating expenses (the above millage is a renewal of 10.98 mills for operating purposes which expired with the 1969 tax levy)?

Only resident qualified school electors who are registered with the city or township clerk of the city or township in which they reside are eligible to vote at this election.

I, Sylvester A. Leonard, Treasurer of Washtenaw County, Michigan, hereby certify that, as of December 8, 1969, the records of this Office indicate that the total of all voted increases over and above the tax limitation established by the Constitution of Michigan in any local units of government affecting the taxable property located in Chelsea School District, Washtenaw and Jackson Counties, Michigan, is as follows in Washtenaw County:

By Washtenaw County:	1 1/4 Mills, 1953-1972 Incl. \$1,490,000 unlimited 1967-1982, incl.
By Sylvan Township:	None
By Sharon Township:	None
By Freedom Township:	None
By Lima Township:	None
By Lyndon Township:	None
By Dexter Township:	None
By Chelsea School District:	\$2,200,000 unlimited 1956-1985, incl. \$2,360,000 unlimited 1965-10.98 mills for the year 1969
By Washtenaw County Intermediate School District:	1 Mill 1969 and future years
By Washtenaw Community College:	1 1/4 Mills 1965 and future years

Sylvester A. Leonard
Treasurer
Washtenaw County, Michigan

I, Merlyn E. Johnson, Treasurer of Jackson County, Michigan, hereby certify that, as of December 8, 1969, the records of this Office indicate that the total of all voted increases over and above the tax limitation established by the Constitution of Michigan, in any local units of government affecting the taxable property located in Chelsea School District, Washtenaw and Jackson Counties, Michigan, is as follows:

By Jackson County:	None
By Jackson County Community College:	1.33 Mills 1969 - unlimited
By Special Ed., Jackson:	1.5 Mills 1969 - unlimited
By Grass Lake Township:	2 Mills 1969-1972 Incl.
By Waterloo Township:	None
By the School District:	10.98 Mills for the year 1969

Marjorie Cox
Deputy Treasurer
Jackson County, Michigan

This Notice is given by order of the Board of Education of Chelsea School District, Washtenaw and Jackson Counties, Michigan.

HERMAN L. KOENN
Secretary, Board of Education.

Dated: Jan. 14, 1970.

Former Elaine Eder Returns To Peace Corps Job in Uganda

Mrs. Joseph Durham, the former Elaine Eder, left Wednesday, Jan. 14, after spending a little more than two weeks here visiting her parents, Mr. and Mrs. John Eder, and other relatives and friends. She had completed two years of service with the Peace Corps in Uganda and is returning there to rejoin her husband who is administrative associate for teacher education for East Africa. He is the assistant to the chief of party of Makerere University, Kampala, Uganda.

Their marriage took place Dec. 23 in Christ the King Catholic church in Kampala, Uganda, their attendants being Mrs. George (Esther) Angulo and Philip Acaze. A reception followed at the Grand Hotel.

Since her husband has completed only one year of his work in Africa, he could not accompany her home to attend the wedding

of her sister, Cathy and James Schneider on Dec. 27.

Elaine's Peace Corps work was teaching at St. Katherine Girls' School approximately 200 miles from Kampala, the 130 to 150 students coming from the widely scattered, predominantly rural area. She explained that the school had only four teachers, three of them being Peace Corps volunteers. Although it is described as "a new school" it began operation in old buildings, under-equipped, short on library books, but gradually working toward standards set for the educational program. Desperately needed for the school is a set or two of the World Book Encyclopedia. This is preferable to more advanced sets because of its many illustrations and simpler language. The pictures are especially important because pictures are almost nonexistent in the area and when official tests are given students after completing certain levels of study they are shown pictures and asked to explain them. Naturally, this is difficult if they have not had an opportunity to see pictures before.

Elementary students must complete seven years of schooling before they take the official examination for that level. Students often do not attend school classes for consecutive years and many are 19 or 20 years old before completing the elementary grades. There is no compulsory education and no public schools. Those who attend must pay fees amounting to approximately \$100 a year, and lack of money thus influences the number of years they can be in school.

The top 10 percent of students at this level are taken into secondary schools for a four-year course and then, after another official test, the top 10 percent go on to fifth and sixth-year secondary schools. Very few of these finally reach university levels. Only about 40 percent of children ever attend school at all.

The official language of Uganda is English and from about the third grade up, all classes are taught in English. At the secondary school level, which Elaine taught, there are nine compulsory subjects—English, Math, geography, history, physics, chemistry, biology, home economics (for girls) and Bible knowledge.

When asked how anyone might go about helping to supply badly needed books, Elaine said anyone who has a set of the World Book Encyclopedia to donate could simply send it by parcel post. The postage is all it would cost. It should be directed to:

St. Katherine Girls' School
P.O. Box 5, Lira, Uganda.

Anyone interested in helping supply other books could go to any reliable book store and purchase a gift certificate and send it to the same address. The school then could order a book (or books) which the teachers feel are appropriate. In this way the books may be obtained much more quickly than for the school to order them through regular channels—the orders sometimes being delayed as much as a year because of "red tape." Ten dollars would probably cover the cost of one of the needed books and shipping charges.

Elaine first met her husband when she was at Columbia University in New York City for her Peace Corps training. He was professional administrative assistant in the University's Peace Corps teacher training program. He had come to New York from Boise, Idaho, where his mother resides. His parents are Mrs. Rose Durham and the late Edgar Durham.

When Elaine left here Wednesday she went first to New York and then to London to visit a friend, leaving from London for the trip to Africa. She said she has been "frozen" ever since she arrived here and will be glad to get back to Uganda where the temperature is ideal the year round—between 65 and 85 degrees—and the days and nights remain the same all year.

Cager of the Week



GEORGE CAMERON, son of Mr. and Mrs. Charles S. Cameron, 615 N. Freer Rd., wants to be an English teacher. He intends to go to a smaller college, perhaps Eastern Michigan University or Kalamazoo College. George, whose two brothers and sister are all teachers, admits that he just "likes the idea of working with young people." George, who is 5'10" tall and weighs 145 lbs., is number 14 on the Bulldog squad. Besides basketball, George runs track and intends to go out for football in the fall. He is a junior and a member of the varsity club and will be a starkeeper in the Chelsea high school musical.

Students Get Special Rate For Theatre

High school groups have been allocated a block of tickets at reduced rates by the Professional Theatre Program in Ann Arbor for its "Play of the Month" series in Hill Auditorium. The announced reduction is an extension of the PTP's reduced rates for high school groups for the APA Repertory Company productions. Last fall for the eighth year in succession the PTP was host to the APA company.

Regional high school audiences will recall the hits of the past few years, including "Fiddler on the Roof" and "Man of La Mancha" which PTP offered at reduced rates to the high schools. This year's series offers Broadway and Off-Broadway theatre. Opening on Jan. 23-24 will be "Rosenkrantz and Guildenstern Are Dead." A new winning musical "Cabaret" will be offered Feb. 4-5.

"The Price" by Arthur Miller, author of "Death of a Salesman," "The Crucible," and others will be Feb. 24-25. "I Do! I Do!" the musical version of "The Four Posters" starring the comedy team of Phil Ford and Mimi Hines will play March 12-13. Climaxing the series will be "Your Own Thing" March 18-19, which is a rock musical version of Shakespeare's "Twelfth Night."

Teachers and parents interested in securing tickets at special high school rates may contact Mrs. Alex Haynes, PTP high school representative at Lydia Mendelsohn Theatre in Ann Arbor, or by phone at 764-0450.

Tiger Pitcher Earl Wilson has a lifetime record of 20-8 against the Orioles.

Jaycees Plan Events for 50th Anniversary

Jaycees across the nation are celebrating their 50th anniversary with Jaycee Week, which here in Chelsea will begin Sunday, Jan. 18 and continue through Jan. 24, according to Walter Brown, president of the Chelsea Jaycees.

Founder's Day, Thursday, Jan. 22, will be celebrated in innumerable ways around the country as Jaycees pay tribute to Henry "Hy" Giessemer, and to the men who initiated their respective local chapters.

In 1910, Giessemer had a vision of young men being involved in their communities, according to Jaycee publications, and formed the Herculaneum Dance Club in St. Louis, Mo. At that time in the nation's history, they were concerned over preserving more conservative dance steps, such as the two-step, and preventing the serving of liquor at public dances.

Chelsea Jaycees have outlined a number of projects for themselves, reports Brown, to realize that purpose. Among these are an extension of the Manchester chapter of the Jaycees. Work with the Village of Chelsea and Dana Corp., on the expansion of Veteran's park is another effort.

Jaycees are ready to work with the state and the village to put up large community markers at the village limits on M-52 to inform motorists on the Village of Chelsea.

Another project in the offing is a community survey, approved by the village council and the Chelsea Planning Commission, to survey the likes and dislikes of the residents on various community endeavors.

The Jaycees also are planning to work with the Chelsea Fair Board on the addition of a civic or community center for Chelsea.

Witnesses To Attend Battle Creek Meetings

All arrangements for the Chelsea Congregation of Jehovah's Witnesses to attend the semi-annual Circuit Assembly of Jehovah's Witnesses at the W. K. Kellogg Auditorium, Battle Creek, have been made, according to Raymond P. Tyskiewicz, presiding minister of the congregation. The assembly will convene Jan. 16 through 18.

Tyskiewicz will be giving one of the talks at the assembly on Sunday afternoon, Jan. 18, it being titled, "The Implanting of the Word." This talk and others on the program will consist of points of instruction and narratives of the Bible and its application to modern day living.

PAT'S CORNER

BY PAT DITTMAR
Home Economist
Chelsea Milling Co.

Now that things have settled down after the Holiday rush you can turn on your oven and bake a family favorite. And may I suggest a German Chocolate Cake. A very simple cake, but yet so elegant—sure to please all ages.

GERMAN CHOCOLATE CAKE

(1 layer cake)

- 2 packages "JIFFY" Milk Chocolate Cake Mix
- 2 tablespoons margarine or butter
- 1/2 cup brown sugar (packed)
- 1 package "JIFFY" White Frosting Mix
- 1 to 2 tablespoons hot water
- 1 teaspoon vanilla
- 1/2 cup flaked coconut
- 1/2 cup chopped pecans

1. Bake cakes in two 9-inch round pans as directed on package.
2. In saucepan melt margarine and brown sugar together, add frosting mix, water and vanilla, stir until blended.
3. Stir in coconut and pecans.
4. Spread frosting on cooled cake layers, frosting only the tops.

CHARM BEAUTY SALON

4396 CLEAR LAKE ROAD
(Formerly of Grass Lake)

Two Operators - Hair Styling and Wig Service
Open on Mondays. Closed Tuesdays.

PHONE 475-2700

ANNUAL CLOTHING SALE

20% Off

SUITS - SPORT COATS - TOPCOATS
DRESS PANTS - SPORT SHIRTS
JACKETS - SWEATERS

FOSTER'S MEN'S WEAR

Need A Room? A Standard Want Ad Can Help!

Save 20% Sale

Custom Measure Draperies Lined or Unlined

DRAPERIES MADE JUST-FOR-YOUR WINDOWS...

YOUR PERSONAL CHOICE OF FABRICS AND COLORS...

TAILORED WITH DETAILS OF QUALITY AND BEAUTY.

DELIVERED, READY TO HANG, WITHIN A FEW WEEKS

CUSTOM-MADE... not CUSTOM-PRICED now, with 20% SAVINGS

65 Shades of Antique Satin

22 Shades of FORTREL Polyester Sheer

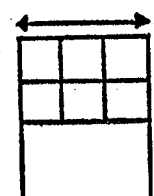

HOW TO MEASURE (USE RIGID RULE)
Width of rod, end-to-end.
Desired length, rod down.
Bring us your measurements.

MERKEL FURNITURE

Great January Savings 2 Weeks Only

CAREFULLY CHOOSE YOUR FAMILY PHARMACY

It is considered wise to obtain all your medicines, health aids and sick room needs from one pharmacy that knows you personally. In this way all your records are in one place. This can be beneficial, both for the information for your personal records and their availability to your physician.

Choose a pharmacy where you like the people who serve you and the service they give. It should be a pharmacy that carries most of your favorite products. We invite you to stop in and look us over. If you select us to be your family pharmacy we will always do our best to please you.

YOU OR YOUR DOCTOR CAN PHONE US when you need a delivery. We will deliver promptly without extra charge. A great many people rely on us for their health needs. We welcome requests for delivery service and charge accounts.

CHELSEA DRUG
24-HOUR PRESCRIPTION SERVICE
4 Registered Pharmacists
101 N. MAIN ST. PHONE GR 5-4611

Club, Social Activities

CHELSEA COMMUNITY

RAVENS BUREAU GROUP

Chelsea Community Farm Bureau met at Sylvan Township Hall, Tuesday, Jan. 8. Mr. and Mrs. Carl Heller and Mrs. Henry LaRosa were the hosts. A pot-luck supper was served. Carl Heller chaired the meeting. The minutes were read. Allan Broesma, discussion leader, read about the school issue. Cards were played and Mrs. Emerson Lesser won high and also the travel prize. Mrs. Leon Sanderson was low and Mr. Leon Sanderson was the high and Allan Broesma was low.

CHILD STUDY CLUB

Chelsea Child Study club met Tuesday evening at the home of Mrs. William Rademacher. Guest speaker for the evening's program was Mrs. Jean Ostrander. She spoke on the topic, "Psychology of the Child."

Guests attending were Mrs. Robert Barlow and Mrs. Charles Cox.

After the program refreshments were served by Mrs. Warner Siebert and Mrs. Jerry Waldyke.

The next function will be a "Husband's Night," Tuesday, Jan. 27, at the Rod and Gun Club. Ralph Guenther will present a program on "Skiing in Colorado."

Seasonings such as cloves, garlic, pepper and synthetic vanilla tend to get strong or bitter during storage.

WOMAN'S CLUB

Woman's Club of Chelsea met Tuesday evening at McKune Memorial Library. Roll call found 23 present.

The program was "Favorite Books." A few members reported on a favorite book or one they had read recently.

Refreshments were served by the hostess, Mrs. Charles Meserva and Mrs. Paul Maroney.

The next meeting will be Jan. 27 at the library. Program topic will be "Fun With Fabrics."

VFW AUXILIARY

VFW Auxiliary No. 4076 met Monday evening, Jan. 12 in the Rebekah Hall, with 10 members present. Mrs. Lois Speer was elected to membership in the auxiliary. \$5 was voted out to the March of Dimes. It was decided to present a flag to the newly-organized Brownie Troop No. 84. \$10 was voted to help sponsor a hospital party at the VA Hospital in Ann Arbor. Announcement of the Sixth District meeting to be held Sunday, Jan. 18 in Tecumseh was made by the president. Those wishing to attend are to contact Mrs. Fred Klink, Sr.

The following were appointed to act on the January Social meeting: Mrs. Mac Packard, chairman, to be assisted by Mrs. Frank Kniss, Mrs. Carl Lentz and Mrs. Fred Klink, Sr. The meeting will be held Jan. 28 in the Rebekah hall.



Sgt. and Mrs. Michael R. Kushmaul

Rosemarie Vickery, M. Kushmaul Wed in Bicester, England Church

Sgt. and Mrs. Michael R. Kushmaul spent several days in Oxford, England following their wedding Dec. 18 at St. Ebburgs church, Bicester, England. The bride is the former Rosemarie Dawn Vickery, Bicester, England, the daughter of Mr. and Mrs. S. R. Vickery. The bridegroom is the son of Mrs. Donna Kushmaul, 485 Cavanaugh Lake, and Nelson A. Kushmaul, Leslie.

Guests sang "Lead Us Heavenly Father Lead Us" and "O Praise Ye The Lord" during the 2:30 p.m. ceremony conducted by the Rev. W. H. Trebble.

The bride wore a full-length white satin dress with a diamante headpiece and shoulder-length veil. Her bouquet was of red carnations, accented with white orchids.

Miss Judith L. Vickery was her sister's bridesmaid, clad in a full-length red velvet dress with short

sleeves. She carried a white muff adorned with red carnations. Her head band was of red velvet, decorated with white flowers.

The bride's mother chose a two-piece suit of blue and a white hat.

Sgt. Dennis L. Scanland served as the bridegroom's best man, with Tony Vickery ushering.

A reception followed the ceremony at the Littlebury Hotel, in Bicester.

The bride, who chose a light tan two-piece suit, with matching accessories, as her traveling outfit, will be living with her husband in Germany. The couple intends to move to Michigan at the termination of Sgt. Kushmaul's duty with the Air Force.

Altar Society Votes To Change Regular Meeting Night

The January meeting of St. Mary's Altar Society was held Monday, Jan. 6 at the school gym with 30 members present.

Mrs. Carl Lentz, president, opened the meeting with a prayer.

Setting for the January Altar Committee are Mrs. Donald Doll and Mrs. Loretta Doll.

Program chairman, Mrs. Katherine Chapman, announced that next month at the regular meeting either films or slides will be shown of the new Chelsea Medical Center Extended Care Facility. A representative will be present to answer questions regarding this new facility.

Refreshment chairman for February is Mrs. Philip McGibney.

A motion was made by Miss Nina Greening, seconded by Mrs. George Brettschneider, that the group continue to hold meetings on the first Monday of the month. Motion carried.

The president designated Mrs. Frank Warywoda and Mrs. G. L. Staffan to write into the by-laws the change of the date of the monthly meetings.

The meeting was closed with a prayer. Refreshments were served by Mrs. Keith Boyland and her committee.

UNION STATION

A billion train travelers passed through the arched portals of Union Station in Washington, D. C., in the massive structure's first 50 years. The \$21.5 million station, to be transformed into a National Visitors Center, began operation in 1907.

Rebekah Lodge Installs Officers For New Year

Mrs. Ronald Beyer, 2790 Clear Lake, was installed as noble grand and Mrs. John Harook, 1216 Sugar Loaf Lake, as vice-grand of the Chelsea Rebekah Lodge No. 130 at their first meeting of the new year, Tuesday, Jan. 6.

Other officers for the new year are Mrs. Mac Packard, secretary; Mrs. Elwood Keezer, financial secretary; and Mrs. Robert Hochrein, treasurer.

Mrs. Russel (Lucille) Altstaetter was installed as the three-year trustee.

Appointed officers named by the noble grand are Nadine Packard, warden; Mrs. Gene Coltre, conductor; Mrs. Alfred Hinz, chaplain; Mrs. Altstaetter, inside guardian; Mrs. To mHarris, outside guardian; Mrs. Clifford Wolfe, musician; Mrs. Richard Keezer, right supporter to noble grand; Mrs. Anna McDonald, left supporter to the noble grand, with Mrs. Gale Gilson, right supporter to vice-grand; and Mrs. Homer Nixon, left supporter to vice-grand.

Still to be appointed are three on the finance committee. These will be appointed at the next meeting.

Mrs. Richard Keezer as the lodge deputy, along with Mrs. Russell Bernath and several past noble grands assisted in the installation.

Mrs. Nixon and Mrs. McDonald were absent due to illness, and will be installed at a later date.

Mrs. George Pickell, the immediate junior noble grand, was escorted to her chair, and presented with her certificate and a past noble grand pin for her year in that office.

All new officers were asked to be present Jan. 20 for floor practice.

Mrs. Bernath and Mrs. Nixon furnished the refreshments for the evening.

Mrs. Pickell reported on the Christmas gifts to members who were shut-ins during the holiday season. Mrs. Hochrein went with the noble grand to deliver them to Mrs. Harry Stofor, Mrs. Ross Munro, Mrs. Rha Alexander, and Mrs. Addie Fitzmaier. Mrs. Mary Thomas at Cedar Knoll was sent her gift.

Mrs. E. Keezer reported on her visit to three members in Florida over the holidays. They were Mrs. Donovan Sweeney, Mrs. Norman Perkins, and Mrs. Clarence Lake.

ICECAP TRACKING

Movement of great icecaps soon may be monitored to an accuracy of three or four yards by satellites, and automated stations. Scientists believe the forecasts will provide long-term safeguards against icebergs that endanger shipping.



68th ANNIVERSARY: Mr. and Mrs. Frank E. Abdon quietly observed their 68th wedding anniversary Thursday, Jan. 8 at their home, 447 Railroad St. They were married in 1902 in Kentucky at the home of Mrs. Abdon's parents, Mr. and Mrs. Henry Craft. They came immediately to Michigan where Mr. Abdon worked at farming for several years. The couple has three sons and three daughters living. They have 19 grandchildren and 31 great-grandchildren.

SCHOOL LUNCH MENU

Monday, Jan. 19—Macaroni and cheese, meat sandwich, buttered peas, rice pudding, and milk.

Tuesday, Jan. 20—Beef biscuit roll, gravy, beans with mushroom soup, bread and butter, Jell-O with bananas, and milk.

Wednesday, Jan. 21—Bean soup, hot dogs with buns, crackers, dish of fruit, and milk.

Thursday, Jan. 22—Italian spaghetti with cheese, tossed salad, french bread and butter, dessert and milk.

Friday, Jan. 23—Pizza pie, buttered corn, lettuce salad, chocolate eclairs, and milk.

SENIOR CITIZENS BIRTHDAY PARTY

Six senior citizens will be honored at the January birthday party being held this evening (Thursday) at 8:30 p.m. at the Korner House. They are Mrs. Alma Bahnmiller, Mrs. Wilbert Breitenwischer, Mrs. Winifred Goffron, Mrs. August Dorer, Mrs. Ethel Knickerbocker and Hershel O'Dell.

Those who attend are to bring their own table service and a dish to pass at the pot-luck scheduled for 6:30 p.m.

Host couple for the birthday party are Mr. and Mrs. Vern List.

RICE COUNTRY

Rice consumption in Louisiana averages 30 pounds per person each year, about five times the national average. Most Creole and Cajun dishes include rice in the recipe.

'Mother of the Year' Will Be Chosen March 5

Michigan's "Mother of the Year" will be chosen by March 5 from submissions to the Michigan Mothers' Committee in Grand Rapids.

The state winner will join 51 other state mothers in New York City for an awards week in May. At that time, the "Mother of the Year" will be chosen.

Qualifications include success as indicated by the character and achievements of her children, active membership in a religious body, a sense of civic responsibility, and public service. Her youngest child must be more than 15 years old and she cannot be a divorcee.

Nominations should be submitted by Feb. 10 to Mrs. Jan S. VanderHeide, 550 Overbrook Lane, Grand Rapids, 49507.

ABOUT FLATWARE

Usually the term "flatware" means knives, forks and spoons. But flat dishes in glassware and dinnerware are called "flatware" too.

Fitness Course For Women Starts Jan. 20

Chelsea Recreation Council met Monday, Jan. 12, and received a report from Ken Larson, director of recreation programs that a new recreation program will be a 16-week women's physical fitness course starting Tuesday, Jan. 20 at 7:30 p.m. at the high school gym.

A movie for youngsters will be shown Saturday, Jan. 21, at 2 p.m., it was announced. The movie "Snow White" will be shown at this time.

Other topics included purchase of basketballs for men's recreation night, and children's basketball held Saturday mornings.

Purchasing a shuffleboard for the Senior Citizens, the Howard Treado Basketball Fund, flooding the skating pond, and the budget request from the village council were also discussed.

ALL SILVER REPLATING REDUCED 20%

No charge for straightening* DURING JANUARY ONLY

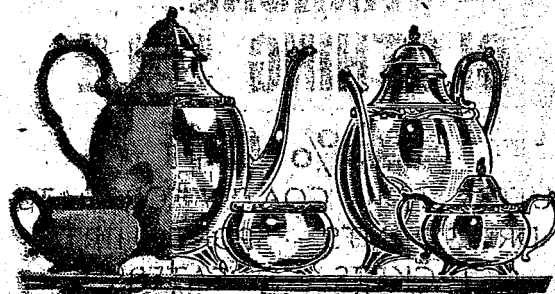

Every Item Replated at Sale Prices

FOR INSTANCE

Article	Reg.	Sale Price
Teapot ..	\$31.50	\$25.20
Creamer ..	16.50	13.20
Candlestick (per inch)	1.80	1.44
Sugar bowl	18.25	14.60
Trays (per sq. in.)12

OUR NEW REPAIR POLICY

*FREE DENT REMOVAL and straightening on all items we silverplate. *ONLY \$7.95 FOR ANY AND ALL ADDITIONAL REPAIRS, no matter how extensive, on any piece we silverplate. Includes soldering broken handles, legs, knobs, etc. (Only exceptions are for furnishing new parts)

SALE ENDS JANUARY 31 BRING IN SILVER TODAY!

Winans Jewelry Store



TODDY and FRAN

Is there a duller time of year? Probably not. And there's no more appropriate time for whisking away the doldrums with a "complete overhaul"—at the beauty salon, we mean, of course. It's the next best thing to a vacation in Acapulco; a rejuvenating hair style, coloring perhaps, permanent if you need it; you won't believe what this will do to your morale until you try it. And if you want to REALLY boost your spirits, invest in one of our inexpensive whimsical wigs for those worst days—when both your hair and your disposition are drooping (you'd be surprised how simultaneously that happens).

Magic Mirror Beauty Salon Phone 665-0816 5585 Jackson Rd., Ann Arbor

FURNITURE SALE

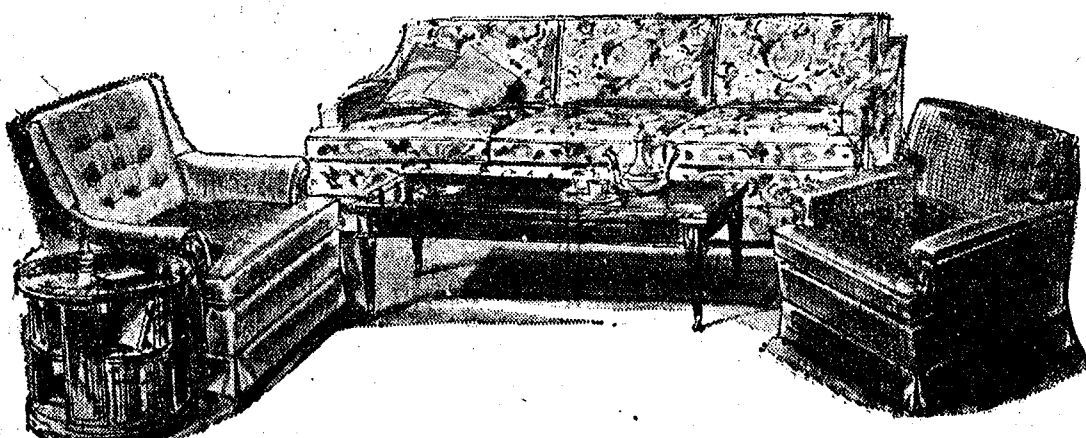

ALL STOCK FURNITURE - 10% to 50% OFF
SPECIAL ORDERS - 10% DISCOUNT

MERKEL FURNITURE

CUSTOM DRAPERY SALE 20% Discount until Feb. 1

Entire Selection Sinclair Fabrics
Satin, Linens, Prints, Textures and Sheers.

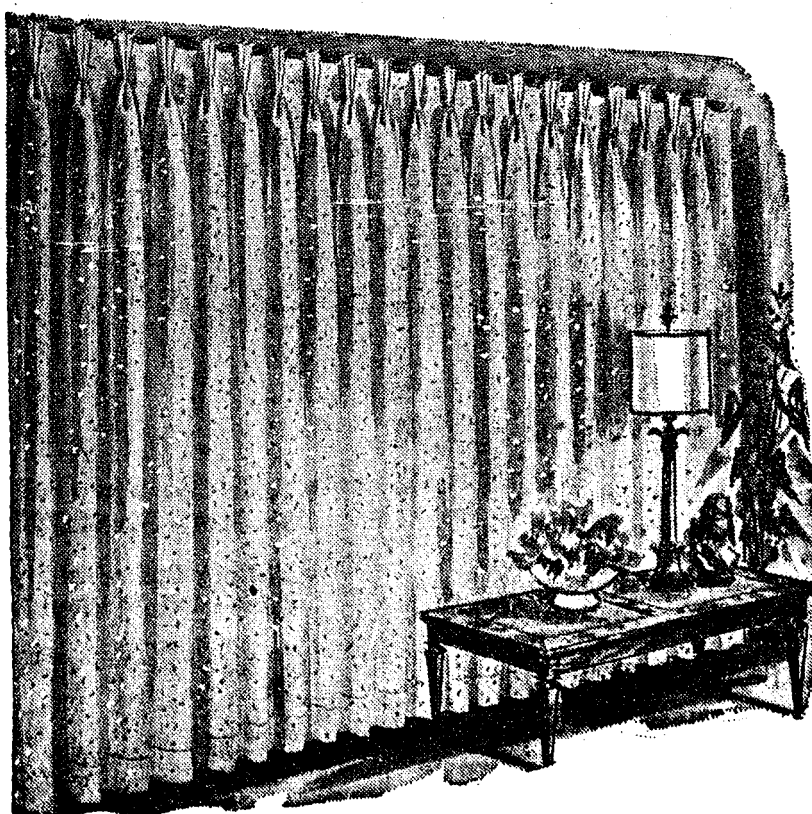

Our Finest Quality Line, Expert Workmanship,
Broad Fabric Selection, Lined or Unlined.

MERKEL FURNITURE

Great January Savings

Community Calendar

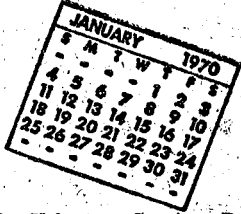

Women's conditioning class starting Tuesday, Jan. 20, 7:30 to 8:30 p.m. Instructor, Miss Schreiner, high school gym. Fee \$5.

The Agricultural Entrepreneurs Farm Bureau, Thursday, Jan. 15, home of Mr. and Mrs. Keith Bradbury, 8:30 p.m. Bring cake, sandwiches or Jell-O.

Rogers Corners Extension Group, Tuesday, Jan. 20 at home of Mrs. Erwin Wayne, 2495 S. Fletcher Rd., 8 p.m. Silent auction.

Regular meeting of Chelsea Camera Club canceled for month of January.

Special communication of Olive Lodge No. 156, Tuesday, Jan. 20, 7:30 p.m. M. M. degree.

WRC, Monday, Jan. 19, 7:30 p.m., Sylvan Town Hall.

Olive Lodge 156 F&AM Masonic Banquet, Saturday, Jan. 24, 7 p.m., at St. Paul church. For reservations call Don Dancer, 475-7863 by Jan. 21.

American Legion and Auxiliary hospital equipment available by contacting either Mr. or Mrs. Eugene Martin, at 475-5867 after 4 p.m.

Chelsea Rebekah Lodge, No. 130, first and third Tuesday of month, 8 p.m. New officers take over duties Jan. 20. Dues are payable now.

Young Homemakers Thursday, Jan. 22, home of Mrs. Bill Ames. Mrs. Reuben Lesser, co-hostess.

Inquiries regarding the Chelsea blood bank may be directed to Harold Jones at Cavanaugh Lake in the event that Mrs. Dudley Holmes is unavailable.

The Volunteer Services Department of St. Joseph Mercy Hospital, Ann Arbor, announces a new series of volunteer classes to be held Jan. 19, 20, and 21. Men and women who would like to serve others through hospital volunteering may attend morning or evening classes and should call the hospital volunteer office, 665-4141, to register.

Rogers Corners Farm Bureau home of Loren Koenigter, 8:30 p.m. Jan. 19.

Older Adult Group of the Methodist church, Saturday, Jan. 17, 12:30 p.m., in the church social center. Bring own table service and a dish to pass.

Yearly meeting following church services Jan. 18, St. John's United Church of Christ, Rogers Corners. Carry-in dinner.

Senior Citizens activities for the month of January at the Korner House include the following: Thursday, Jan. 15, 6:30 p.m., potluck birthday party. Bring table service and dish to pass. Tuesday, Jan. 27, 7:30 p.m., monthly business meeting. Sewing every Tuesday afternoon. Fun Night every Friday night at 7:30 p.m. at the Korner House.

Beta Sigma Phi, home of Mrs. Clarence Snyder, 8 p.m. Monday, Jan. 19.

Past Noble Grand Club, home of Mrs. Homer Nixon, Jan. 22 at 7:30 p.m. Election of new officers.

Ether Chapter Congregational church, Thursday, Jan. 15 8 p.m., at church. Mrs. Cora Lee Miller, hostess.

TOPS Club at library. Wednesday afternoon group, 12:30 p.m. For information call 475-2592. Thursday evening group, 7 p.m. For information call 475-8720.

The next American Red Cross Blood Clinic Mobile unit will be in Chelsea Jan. 16, 1970.

BIRTHS

A daughter, Felicia Maxine, Dec. 22 at St. Joseph Mercy Hospital to Mrs. and Mrs. Lawrence Farley, 506 Chandler St.



STOP! reads the sign on the flags that the safety patrols at South school carry when they are on duty at the cross walk—and yet not all motorists do. According to Principal Sylvester Wojcicki, two children were narrowly missed by a car Dec. 18. Students wish to do all they can to avoid an

accident. The patrols shown here, Ted Speer (left) and John Toon hold the youngsters back until it is safe for them to cross the walk. When the crossing is clear, the two boys walk out and hold the signs against potential oncoming traffic.

Measles Vaccine Program Seeks To Eliminate Measles

On Thursday, Jan. 29 there will be an opportunity for school aged youngsters to be vaccinated against rubella, the strain of measles which has been responsible for certain birth defects when it is transmitted to women of child bearing age.

Since school age children are the victims and carriers of this disease, the vaccine was developed with the idea of preventing the disease in youngsters and thereby eliminating the possibility of pregnant women coming in contact with rubella.

The Washtenaw County Health department, which is conducting the Chelsea clinic along with the March of Dimes Foundation, recommends immunization even though a child may have had the measles, since it is extremely difficult to distinguish the rubella strain.

The vaccine will be given in the Chelsea schools only with the permission of the individual parents. Written authorization sheets are being made available to parents of those eligible. These

should be completed with parent signature and returned to the schools. Parents are being asked to complete the form even though they may not want their child to be immunized.

Rubella tends to become an epidemic disease every five to seven years. The spring of 1970, according to health department officials, is seen as the start of the next two-year peak period. Previous epidemics were recorded in 1964-65 and in 1958-59. The 1964 epidemic killed about 30,000 babies and crippled an estimated 20,000, according to the health department. It was the biggest outbreak in a generation. In Michigan, the epidemic left 370 killed or severely crippled, according to the estimates of the U. S. Public Health Service.

Rubella attacks unborn children through the mother. If she catches the virus anytime in early pregnancy, the odds are her baby may die, or may live with gross congenital defects. The extreme danger is that this disease is most

damaging, say health department officials, during those early weeks of pregnancy when many women do not realize they are pregnant.

Since youngsters in the early grades are the potential carriers of this disease to other members of the family, thus beginning a chain of the disease in the community, this age group has been selected as the priority group, and these boys and girls are eligible for the free vaccine.

There are some who should not receive the vaccine. These are youngsters who are sensitive to chicken or duck, chicken or duck eggs or feathers, or the antibiotic neomycin. In addition, young people who have a fever or a cold, or who have been, or are being, treated for asthma, cancer, leukemia, or tuberculosis, or who are receiving cortisone.

This vaccine should not be given within one month before or after another vaccination, the health people say.

Reactions to expect following the vaccination will include mild fever, possible redness or swelling and tenderness at the site of the injection, but this is rare, the authorities explain. Occasionally, there may be some swelling of the glands under the arm. If the reaction is troublesome, parents are advised to consult their doctor.

For specific information about the times of the vaccine for children in the Chelsea schools, the individual school should be contacted.

MEMBER MONUMENT GROUP President Nixon has named General Mark W. Clark as one of the six new members of the American Battle Monuments Commission. The commission maintains memorials and armed forces burial grounds in foreign countries.

The biggest decision in many business offices is what to throw away now.

DEATHS

Dr. Orland K. Taylor Dies Suddenly Tuesday At Home in New York

Dr. Orland K. Taylor died suddenly of a heart attack Tuesday, Jan. 13 in Salamanca, N. Y.

Taylor was born in Chelsea, Dec. 2, 1907, the son of Mr. and Mrs. Burt (Hope Wallace) Taylor. He married Helen Hunter Aug. 27, 1932 in Detroit.

Taylor graduated from Chelsea High school, Cleary Business College, and Detroit Chiropractic College. Taylor practiced in Buffalo, N. Y., and later in Little Valley, N. Y., until the time of his death.

He was a member of Arion Lodge No. 812, P&AM.

He is survived by his widow, Helen, and a daughter, Jean, of California; three brothers, Gale Taylor, Old Town, Me., Harold Taylor, Eaton Rapids, and Willis Taylor of Lansing. He was preceded in death by a sister, Mrs. Claude (Gladys) Spiegelberg.

Funeral services will be held Sunday, Jan. 18 at Staffan Funeral Home at 2:30 p.m., the Rev. Daniel Kellin officiating. Interment will follow at Oak Grove Cemetery.

Friends may call at Staffan Funeral Home Saturday afternoon, Jan. 17.

Mrs. Harry Feeman

Dexter Man's Mother Dies at Methodist Home

Mrs. Harry (Daisy P.) Feeman, 79, a resident of the Chelsea Methodist Home, died at St. Joseph Mercy Hospital Friday, Jan. 9. She entered the home in September of 1964 from Ann Arbor, where she had resided for 20 years.

Mrs. Feeman was born March 14, 1890 in Van Wert county, O., the daughter of Lewis and Emily Webb Tracy. She was married to Harry Feeman on Dec. 23, 1908 in Celina, O. He preceded her in death on June 16, 1959.

Mrs. Feeman was a member of the Saline Methodist church and the Westside Woman's Club of Ann Arbor.

Surviving are three sons, Herschel Feeman of Ann Arbor, Henry Feeman of Dexter; and Howard Feeman of Saline; three daughters, Mrs. Delmer (Leota) Schradet of Saline, Mrs. Richard (Harriet) Collins of Hudson, and Mrs. Jarod (Juanita) Webster of Mason. Also surviving is a sister, Mrs. Bion (Gertrude) Carlo of Convooy, O.; 16 grandchildren and 20 great-grandchildren. She was preceded in death by a sister, two brothers, and three sons.

Funeral services were held at 1 p.m. Monday, Jan. 12, at the Methodist Home Chapel with the Rev. Richard L. Clemans and the Rev. Ira Rett officiating. Burial followed in Oakwood Cemetery, Saline. Arrangements were made by the Burghardt Funeral Home.

Sports Quiz Answers . . .

1. Paul Brown.
2. Greg Cook, Cincinnati Bengals.
3. Retiring dean of college football coaches at Clemson.
4. The Cleveland Indians.
5. The Minnesota Twins.

Tragic as it may seem to some, the football season has come to an end for this year.

PROCLAMATION

WHEREAS, the civic bodies and service organizations of our community and the departments of the local government recognize the great service rendered to this community by the Chelsea JAYCEES, and

WHEREAS, The United States JAYCEES and its affiliated state and local organizations have set aside the week of January 19-25, 1970, to observe the founding of the JAYCEES and to commemorate such founding by the selection of an outstanding man in this community as the recipient of the Distinguished Service Award, and

WHEREAS, this organization of young men has contributed materially to the betterment of this community throughout the year,

THEREFORE, I, Harold Pennington, President of the Village of Chelsea, do hereby proclaim the week of January 19-25, 1970, as JAYCEE WEEK and urge all citizens of our community to give full consideration to the future services of the JAYCEES.

Dated: January 12, 1970.

H. L. Pennington
Chelsea Village President

Wrestlers 3rd in Tournament

(Continued from page one)

5-0, defeating a heavyweight from Holt.

Tim Colvia, at 165, finished second, along with Mark Montagne, 98 lbs., and Jim Wencel, 107 lbs. Colvia's record is now 10-2.

Jim Wencel, at 107, defeated both the second and third seeded wrestlers before being defeated by the number one seed in the finals. Jim's record is now 8-3.

Mark Montagne, at 98 lbs., raised his record to 10-4. Mark wrestled strong and lost in the finals to Michigan Center's Holderman.

Bob Koengster put on a fine display of wrestling in his first match

when he defeated a wrestler from Vandercook Lake. He then had the misfortune of losing, 4-4, in an overtime referee's decision.

ON UNIVERSE SIZE

After studying observations made by the first year of the space agency's Orbiting Astronomical Observatory, astronomers say the universe may be several times larger than previously believed. Some astronomers rank the orbiting of OAO2 in importance with the invention of the telescope.

Do you always try to get all the facts before criticizing someone or something?

Wall standards AND shelf brackets



GIVE YOU SHELVES LIKE THESE IN MINUTES!

Transform any bare wall into an attractive shelving unit. Ideal for the recreation room.

Shelf brackets are adjustable. Makes re-arranging simple.



NEW DECORATOR FINISHES NOW AVAILABLE

- ★ Aztec Silver
- ★ Antique English
- ★ Statuary Bronze

READY SHELF

PRE-CUT, PRE-FINISHED, READY TO USE WATER STAIN AND BURN RESISTANT. SIZES TO FIT ANY PLAN.

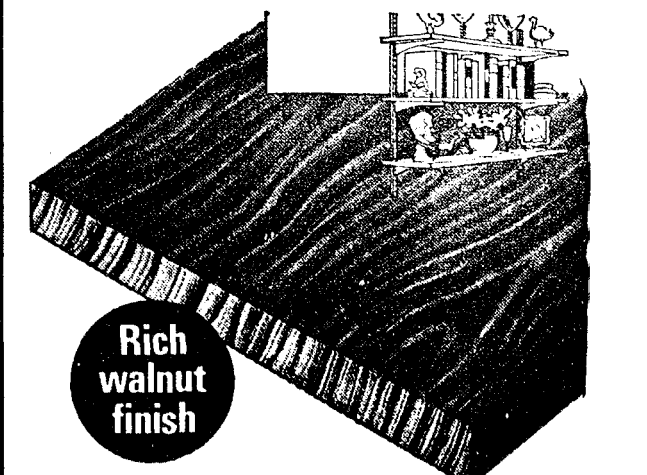

Rich walnut finish

Come See Us in Our New Store

CHELSEA LUMBER COMPANY

"WHERE THE HOME BEGINS"
DIAL GR 5-3391

GAMBLES

IN-STORE Warehouse Sale!

Compare!

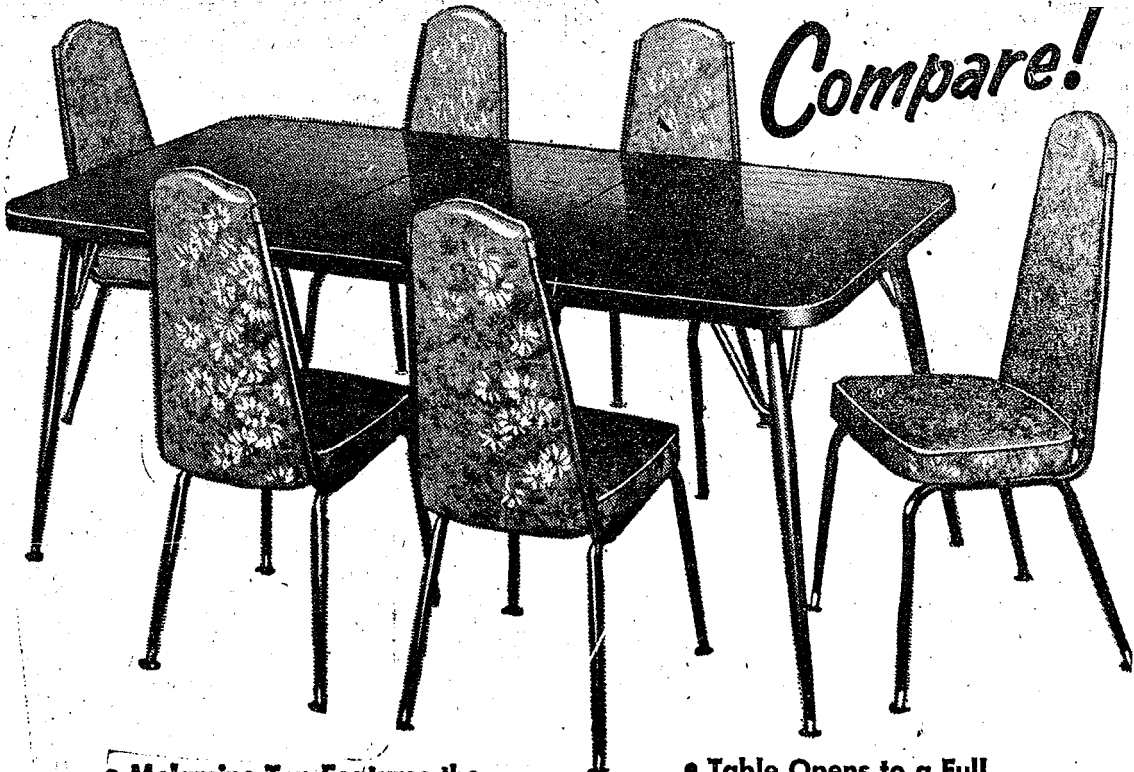

- Melamine Top Features the New Chestnut Brown Hue!
- Thick Foam Padded Seats for Real Deep Down Comfort

OUR REGULAR \$139.95 7-PC. SPANISH DINETTE

Count the features, count the savings . . . all add up to a king-size buy on our 7-pc. Spanish dinette. Six steel-frame chairs slip easily under mar-resistant table top with 18" leaf. All surfaces wipe clean for lasting beauty.

- Table Opens to a Full Six Feet - 36x54x72"
- Hi-Back Cathedral Style Chairs - Gold Vinyl Fabric

\$118

USE OUR EASY PAY PLAN Extra Chairs . . . \$10 Each

GET ALL THESE FEATURES! SAVE \$21⁹⁵

Shop & Save During Our Great Jan. Sale Starting Today

SPECIAL

thru Wednesday, Jan. 21, 1970

BURGER Shake-Fries

99¢

Home of fine Brazier foods.

Dairy Queen
brazier.

S. MAIN ST., CHELSEA

AGRICULTURE IN ACTION

by GARY A. KLEINHENN
Michigan Farm Bureau

Census Nonsense

Government is like a long lost relative for most farmers. It's one that comes out of nowhere and once here rarely leaves even when presented a real clear invitation, like a wide open door and Dad's big shoe for a kicker.

One example is the three and one-half million or more Census of Agriculture forms in the mail to the homes of the nation's farmers. The census, taken every five years for farmers and every 10 years for others, is more like a preliminary draft to sign over the family business.

Questions more appropriately left to the Internal Revenue or crop reporting services are now demanded by the Census Bureau such as: acres harvested, irrigated, and how much fertilizer used; amount harvested; commodities grown; how much money received from the sale of forest products; volume of livestock sales; report of business; any agreement to produce farm products; report of machinery and equipment on the farm regardless of who owns it and on and on.

The questions are mandatory and threaten 60 days in jail or a \$100 fine or both to the farmer who refuses to fill in the blanks.

There's something kind-of eerie about government having a book on everyone—maybe it's because it represents too much power. The information is said to be held in confidence, however, the best confidential material is kept down on the farm. If the government really needs all those statistics, let's have it controlled by the local people and not the federal government. Decentralized power is still the firmest policy.

One idea stirring in national legislative circles supports limiting mandatory answers to seven basic questions, which include name, male or female, date of birth, marital status. Any other information would be voluntary.

If it's agricultural trends the government believes it must know, then a solution could be random surveys sampling techniques on a voluntary basis. Just imagine, lessons could be taken from television pollsters, as many of the programs are about the same (sic). It may be too late to do anything about the census this year, but certainly there's time to work on that "invitation" for government before the next census roll around.

Airman Carolyn Foster Completes Inventory Specialist School

Airman Carolyn L. Foster, daughter of Mr. and Mrs. Robert L. Foster of 515 Wilkinson, has graduated at Lowry AFB, Colo., from the training course for U. S. Air Force inventory specialists.

Airman Foster, trained to inventory supplies by use of electronic data processing machines, is being assigned to Offutt AFB, Neb., for duty with the 3902nd Air Base Wing, a unit of the Strategic Air Command, America's nuclear deterrent force of long range bombers and intercontinental ballistic missiles.

The airman is a 1969 graduate of Chelsea High school.

SUPERMOUSE
Tiger Shortstop Cesar Gutierrez was "Supermouse" at Phoenix in 1969.



Executives and Professional people... are sometimes victims of million dollar lawsuits. Protect yourself with

Auto-Owners UMBRELLA POLICY

A. D. MAYER AGENCY, INC.
"Your Protection Is Our Business"
115 Park St. Chelsea
Phone 479-5061

Auto-Owners INSURANCE COMPANY

Classes Vie For Pep Week Honors at CHS

"We Love You Bulldogs" posters have been plastered on the halls of Chelsea High school for Pep Week, which started Monday, Jan. 12 and will terminate Friday, Jan. 16 with the basketball games between Dexter and Chelsea that night. The junior varsity game will begin at 6:30 p.m. and the varsity game at 8 p.m.

Pep Week in the high school is a tradition before the Dexter game. Each of the classes competes for the class with the most pep.

Last year the class of '71 won the honors. Karen Reynolds, of the Class of '71, explained that because of their victory last year they're "all steamed up to win again."

The competition includes signs, card sections and any other activity that the members of the class can come up with to transmit spirit.

Winners of the week-long competition will be announced during the half-time intermission of the varsity game.

The games will be held in the Chelsea High school gymnasium.



NEW CHURCH CHOOSES NAME: Members of the congregation of the new Our Savior Lutheran church and its pastor, the Rev. William H. Keller (second from left), have signed the Articles of Association which establishes the congregation as an ecclesiastical corporation in the State of Michigan. Our Savior Lutheran Church is the official name chosen by members of the new Lutheran

church which was first organized in November, 1969. This name replaces the temporary designation of The Lutheran Church of Chelsea. The congregation held its Charter Sunday Jan. 11. Pictured with the Rev. Keller are from left to right William J. Keller Jr., the Rev. Keller, Elmer Lindow, and Robert Kolander.

Second
Section

The Chelsea Standard

Pages
9-12

CHELSEA, MICHIGAN, THURSDAY, JANUARY 15, 1970

Speech Bureau Opened By High School Group

Chelsea High's advanced speech students have opened a Speech Bureau. The bureau, which is open to area clubs and groups, consists of 26 students who offer speeches on various topics of local, state and national interest.

"It's a new concept which should inform the public on issues of interest, as well as display the expertise of the speech students," explains William Goelius, Chelsea High speech teacher and debate coach.

The group has printed a brochure listing each speech, with its approximate time and a synopsis of its contents. The speeches range from "The Drug Cult," by Jane Mann to "Great Pianists on Record," by Patrick Pluck. Other topics include "Spot Shaping for You," by Joan Schmidt; "America's Favorite Pastime—Sleep," by Ann Thomson; "You Ought to Know This," by Susan Blaess, a commentary on birth defects; and "Things That Go Bump in the Night," by Kathy Susner; and many more.

Members of the service not named before are Luann Strieter, Annette Ersten, Shelley Johnson, Barb Bury, Betty McNutt, Kathy Hafner, Joann Steenson, Sharon Heydauff, Pat Gilbert, Jane Haiselwardt, Connie Balogh, Laurie Lancaster, Becky Barkley, Alfretta Harrison, Theda Allen, Karen Reynolds, Joann Yocum, Becky Van Riper, and Denise Slusser.

Briefs Kiwanians On Early History

Chandler A. Rogers was in charge of the program at the Kiwanis club meeting Monday evening, Jan. 12, at the Congregational church.

He narrated his experiences with President Theodore Roosevelt which members reported they found "very entertaining."

Kiwanis President George Palmer announced a directors' meeting to be held Wednesday, Jan. 22, 7:30 p.m., at the home of George A. Staffan.

Interested persons may contact Coelius at the Chelsea High school by phone or letter.

Harold Davis Back in Chelsea For Retirement

Mr. and Mrs. Harold Davis, 139 Orchard St., have returned to Chelsea. Mrs. Davis is the former Louise Pielemeier, daughter of Albert Pielemeier of Manchester Rd. Davis, who retired from the paint department at the University of Michigan in 1968, has "always wanted to come back to Chelsea."

Davis, who graduated from Chelsea High school in 1923, had been employed by the U-M for 43 years as a sign painter. His work included a variety of things including the painting of the advertising boards which stand in front of Hill Auditorium.

Davis intends to keep busy here in Chelsea during his retirement.

THE SUPERMARKET THAT'S JUST A LITTLE BIT BETTER

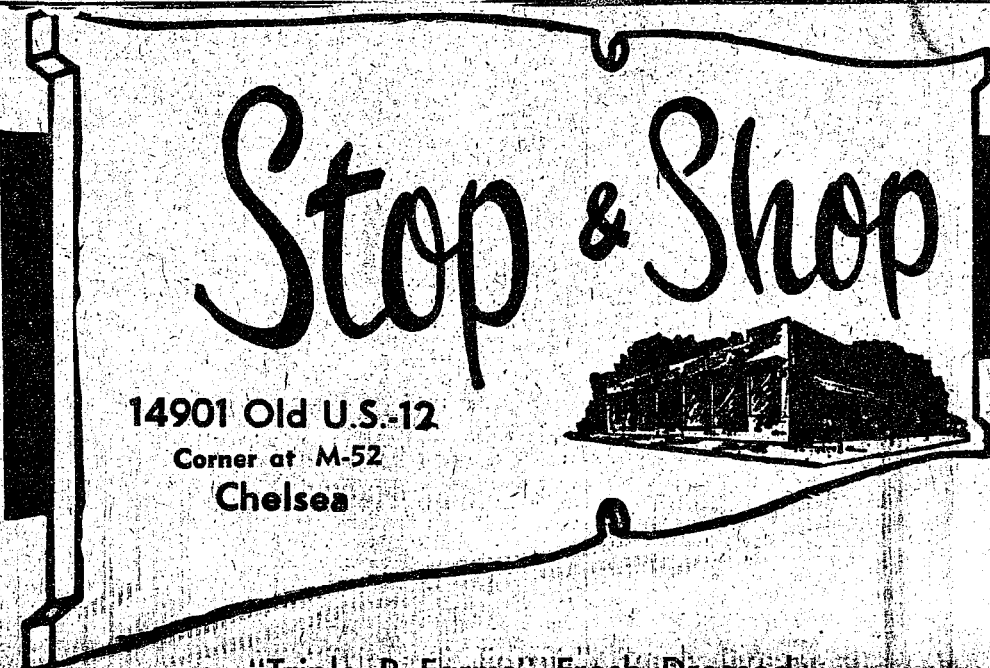

THE KNOW HOW OF INTELLIGENT MEAT BUYING IS REALLY THE 'KNOW WHERE'

Our customers have learned to depend on the outstanding quality of Stop & Shop meats—unfailing satisfaction with every cut they purchase. The finest quality, together with the expertise of our meat cutting experts, makes an unbeatable combination.

Prices Effective Wednesday, January 14 through Tuesday, January 20, 1970.

"Triple R Farms" Fresh Dressed
WHOLE FRYERS 33¢ lb.

"Triple R Farms" U.S.D.A. Choice
CHUCK ROAST Blade Cut **59¢ lb.**
Fresh, Lean, Boston Butt
PORK ROAST **69¢ lb.**
"Triple R Farms" Michigan Grade 1
SKINLESS WIENERS **59¢ lb.**
Lean, Tender, Boneless and Cubed
BREADED PORK CUTLETS . **89¢ lb.**
Bob Evans 1-Lb. Roll
SAUSAGE **89¢ lb.**

STOP & SHOP'S
Fresh, Lean
All-American Beef
HAMBURGER
3-Lb. Units or More
59¢ lb.

"Triple R Farms" U.S.D.A. Choice
CHUCK ROAST Center Cut **69¢ lb.**
Lean, Tender
PORK STEAK **79¢ lb.**
"Triple R Farms" Michigan Grade 1
SLICED BOLOGNA **59¢ lb.**
Lean, Tender, Boneless and Cubed
BREADED VEAL CUTLETS . **99¢ lb.**
Tender, Delicious
CUBE STEAK **\$1³⁹ lb.**

McDonald's Hi Protein 2% Low Fat

HOMOGENIZED MILK 3 Half Gallon Cartons \$1

McDonald's Fresh, Delicious
Cottage Cheese . 1-Lb. Carton **19¢**

V-8 Vegetable
Cocktail Juice . 1-Qt., 14-Oz. Can **39¢**

Star-Kist Chunk Style
Tuna 2 6½-Oz. Cans **59¢**

Franco-American
Spaghetti 15¼-Oz. Can **15¢**

Campbell's Bounty
Beef Stew . . 1-Lb., 3-Oz. Can **49¢**

Shamrock Country
Large EGGS . Grade A All White **69¢ doz.**

Farm Fresh Produce
U. S. No. 1
MICHIGAN ONIONS . 3-Lb. Bag **39¢**
New
CABBAGE Lb. **15¢**
California Navel
ORANGES Size 138 Dozen **49¢**
Ida Red
APPLES 3-Lb. Bag **59¢**

25 Tablet Bottle
Alka-Seltzer **43¢**

Hi-C
Fruit Drinks . 1-Qt., 14-Oz. Can **29¢**

Our Favorite
Sweet Peas . . 2 1-Lb. Cans **25¢**

Mrs. Owen's Old Fashioned
Strawberry Preserves . . 1-Lb., 4-Oz. Jar **29¢**

Libby's Yellow Cling
Peaches Halves or Sliced . . 13-Oz. Can **49¢**

For Your Convenience OPEN SUNDAY 10 a.m. - 6 p.m. All Sale Prices Effective Sundays

Sorry, No Sales To Dealers

STORE HOURS:
Monday, Tuesday, Wednesday
9 a.m. - 6 p.m.
Thursday, Friday
9 a.m. - 9 p.m.
Saturday New Hours
8 a.m. - 7 p.m.
Sunday
10 a.m. - 6 p.m.

Today's Answer

FRED W. PEARSALL
SYLVAN TOWNSHIP TREASURER

Guide to Marked State, Federal Snowmobile Trails

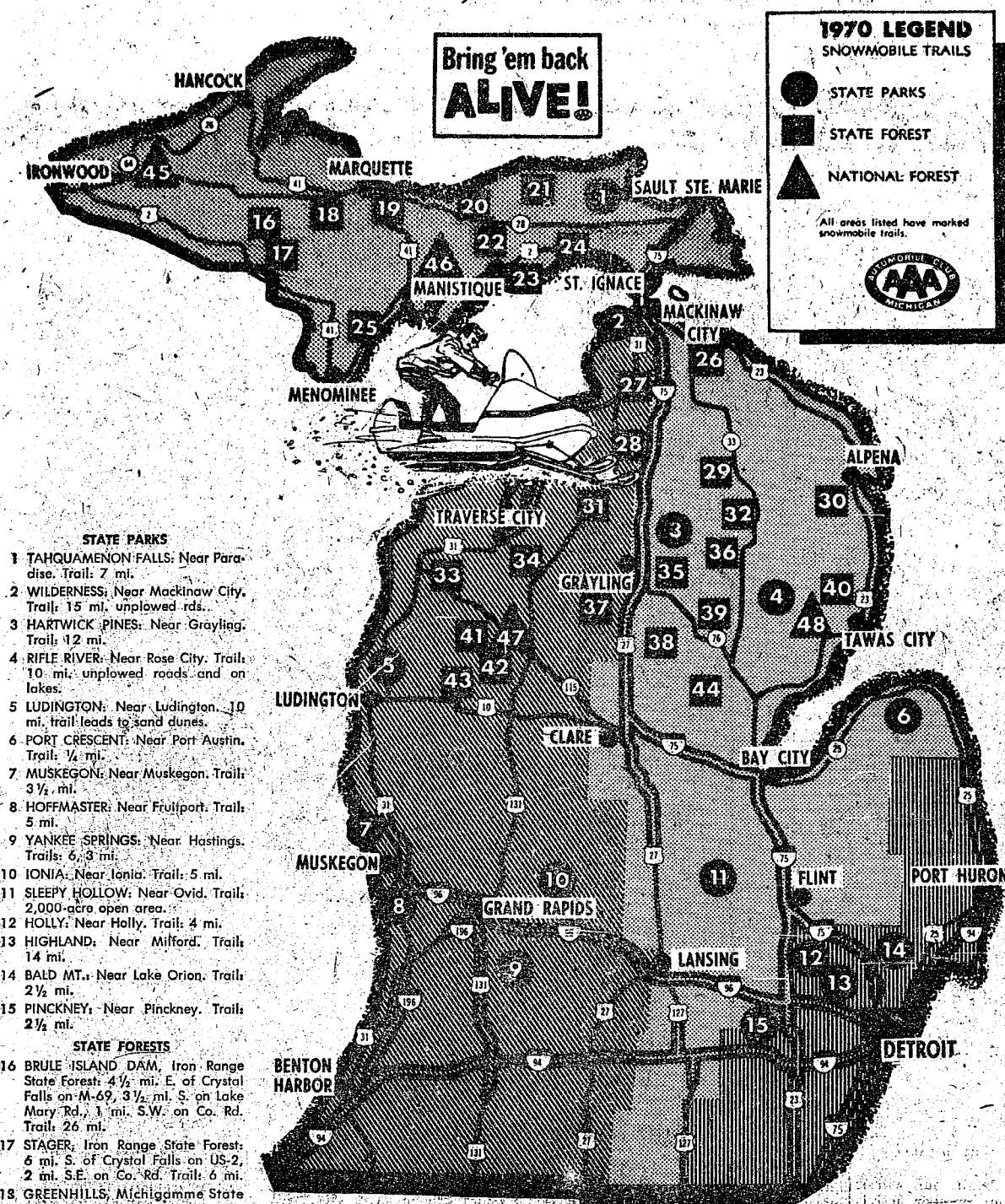

STATE PARKS

1. TAQUAMENON FALLS: Near Paradise. Trail: 7 mi.
2. WILDERNESS: Near Mackinac City. Trail: 15 mi. unplowed rd.
3. HARTWICK PINES: Near Grayling. Trail: 12 mi.
4. RIFLE RIVER: Near Rose City. Trail: 10 mi. unplowed roads and on lakes.
5. LUDINGTON: Near Ludington. 10 mi. trail leads to sand dunes.
6. PORT CRESCENT: Near Port Austin. Trail: 1/2 mi.
7. MUSKEGON: Near Muskegon. Trail: 3 1/2 mi.
8. HOFFMASTER: Near Fullport. Trail: 5 mi.
9. YANKEE SPRINGS: Near Hastings. Trail: 6 1/2 mi.
10. IONIA: Near Ionia. Trail: 5 mi.
11. SLEEPY HOLLOW: Near Ovid. Trail: 2,000-acre open area.
12. HOLLY: Near Holly. Trail: 4 mi.
13. HIGHLAND: Near Milford. Trail: 14 mi.
14. BALD MT.: Near Lake Orion. Trail: 2 1/2 mi.
15. PINCKNEY: Near Pinckney. Trail: 2 1/2 mi.

STATE FORESTS

16. BRULE ISLAND DAM: Iron Range State Forest. 4 1/2 mi. E. of Crystal Falls on M-69, 3 1/2 mi. S. on Lake Mary Rd., 1 mi. S.W. on Co. Rd. Trail: 26 mi.
17. STAGER: Iron Range State Forest. 6 mi. S. of Crystal Falls on US-2, 2 mi. S.E. on Co. Rd. Trail: 6 mi.
18. GREENHILLS: Michigan State Forest. 7 mi. S.W. of Newberry on Co. Rd. 581. Trail: 15 mi.
19. SAND PLAINS: Michigan State Forest. 5 mi. S. of Marquette on Co. Rd. 553 to the junction of Co. Rd. 480. Trail: 17 mi.
20. PICTURED ROCK: Grand Sable State Forest. 1 mi. E. of Van Nuys on Co. Rd. Trail: 13 mi.
21. FIRE LINE: Lake Superior State Forest. 21 mi. N. of Newberry on M-117 and Co. Rd. 407. Trail: 30 mi.
22. HIGH ROLLWAYS: Manistique River State Forest. 10 mi. N. and 1 mi. E. of Manistique on Co. Rd. 448. Trail: 15 mi.
23. SEUL CHOIK POINT: Manistique River State Forest. 4 1/2 mi. S.E. of Gulliver on Co. Rd. P432, 1 1/2 mi. S. on Co. Rd. P431. Trail: 10 mi.
24. BIG KNOB: Mackinac State Forest. 7 1/2 mi. W. of Nubia on US-2. Trail: 17 mi.
25. CHERRY RIDGE: Menominee State Forest. 4 mi. W. of Cedar River on Co. Rd. 352, then 2 1/2 mi. S. on Jim Town Rd. Trail: 6 mi.
26. CHEBOYGAN - BLACK MOUNTAIN: Black Lake State Forest. 3 1/2 mi. E. of Cheboygan on US-23, S. of highway. Trail: 45 mi.
27. INDIAN RIVER: Hardwood State Forest. 2 1/2 mi. W. of Indian River on M-68 to Reams or Parks Road. Trail: 20 mi.
28. WOLVERINE: Hardwood State Forest. 2 mi. W. and 1/2 mi. S. of Wolverine to Peet Rd. Trail: 19 mi.

For further information on parks and forests indicated on the map, local chambers of commerce and tourist associations can be contacted in the following areas:

Upper Peninsula: West Michigan: East Michigan: Southeast Michigan:

29. ELK COUNTRY: Pigeon River State Forest. 13 mi. E. of Gaylord on M-32 to Gingell Rd., N. 4 mi. and E. 2 mi. to Johnson's Crossing. Trail: 32 mi.
30. DEVILS SWAMP: Thunder Bay River State Forest. 5 mi. S.W. of Alpena on West Rd. Trail: 10 mi.
31. HAWK LAKE: Jordan River State Forest. 6 mi. E. of Mancelona on Manistee River Rd. to Crooked Lake Rd. Trail: 14 mi.
32. AVERY HILLS: Thunder Bay River State Forest. 5 mi. S. of Alpena or 5 mi. E. of Lewistown. Trail: 16 mi.
33. BETSIE RIVER: 7 mi. N. of Thompsonville and 1 1/2 mi. E. Trail: 30 mi.
34. BOARDMAN VALLEY: Kalkaska and Fife Lake State Forests. Start at cities of Kalkaska, Fife Lake or Mayfield. Trail: 65 mi.
35. SKYLINE: Ausable State Forest. 1 mi. S.E. of Grayling on M-72 and 1/2 mi. S. on Camp Sable Rd. Trail: 25 mi.
36. MUSKIE LAKE: Oscoda State Forest. 5 mi. N. of Mio on M-33 to Co. Rd. 608, then 4 1/2 mi. W. and 1 mi. N. Trail: 19 mi.
37. STRATFORD GRASS LAKE: Houghton Lake & Kalkaska State Forests. Start at common road exit FW off US-27 to Military Rd. 1/2 mi. N. of Fletcher, W. 9 mi. to Maerstown Rd. 3 mi. S. Trail: 13 mi.
38. PRUDENIA AREA: Houghton Lake State Forest. 2 mi. W. of Prudenville on M-55, then 1/2 mi. S. Trail: 25 mi.
39. OGEMAW HILLS: Ogemaw State Forest. 3 mi. E. of St. Helen on Beaver Lake Rd. Trail: 13 mi.
40. SEVEN MILE HILL: Oscoda State Forest. 5 1/2 mi. W. of Oscoda on River Road; 2 mi. N. to Blountville Rd., 1 mi. W. Trail: 20 mi.
41. LINCOLN HILLS: Pere Marquette State Forest. 15 1/2 mi. N. of Baldwin on M-37, just E. of Kaderabek's Gas Station. Trail: 24 mi.
42. TIN CUP: Pere Marquette State Forest. 1 mi. W. of Luther. Trail: 25 mi.
43. LITTLE MANISTEE RIVER: 4 1/2 mi. N. of Baldwin on M-37, 1/2 mi. E. on Dobry Rd. Trail: 45 mi.
44. MOLASSAS RIVER: Tittabawassee River State Forest. 7 mi. E. of Gladwin on M-61. Trail: 24 mi.
45. OTTAWA NATIONAL FOREST: 100-mile-long network of trails can be identified at the Superior office in Ironwood or any of the following Ranger District offices: Bassett, Bergland, Iron River, Keweenaw, Ontonagon and Watersmeet.
46. HIAWATHA NATIONAL FOREST: Rapid River District (near Rapid River). 1 trail, 8 miles; Manistique District (at Manistique), 20-mile-long network; Munising District (at Munising), 20-mile-long network; South St. Marie District (at Race on M-28), 25-mile-long network; St. Ignace District (off US-2 near Mackinac Bridge), 1 trail, 10 miles.
47. MANISTEE NATIONAL FOREST: At Baldwin, 9 trails which vary in length from 22 to 50 miles. At Caberfee Ski area near Cadillac, 1 trail, 34 miles; Uddall Hill, 4 miles west of Wellston off M-55, 1 trail, 15 miles.
48. HURON NATIONAL FOREST: Silver Valley (near Towaco), 6 trails which vary in length from 3 to 35 miles. Gordon Creek Campground (adjacent to Silver Valley trails), two trails, 3 and 10 miles.

CUB SCOUT NEWS

DEN 1, PACK 455

Cub Scout Den 1, Pack 455 met Thursday at the home of their den mother, Mrs. Charles Burgess on Taylor St. Meeting opened with a song, then a game of "Tag" was carried out. The American flag and Billy Burgess carried the den flag. The boys talked about the pocket derby to be held Thursday, Jan. 22 at Pack meeting beginning at 7 p.m.

Plans were made to make space helmets at the next meeting. Indoor games were led by the den chief, Billy Burgess served treats and the meeting closed with the "living circle".
Leon Wheeler, scribe.

DEN 5, PACK 415

Cub Scout Den 5, Pack 415 met at the home of Mrs. Richard Seyfried Wednesday, Jan. 7. We opened with a song, then worked on our knight hoods and skit. We played a toss game then closed with the living circle. Bart Bauer furnished treats.
Eric Case, scribe.

DEN 13, PACK 145

Cub Scout Den 13, Pack 145 met at the home of the den mother, Mrs. Meyers. The meeting opened with the pledge to the flag. After that the boys split up into groups and worked on their bear and wolf books. Kirk Meyers joined as a new member and also brought treats. Then we played some games and the meeting ended with the Den Yell.
Matt McClellan, scribe.

Consumers Power Working on Pipeline To Fenton Area

Workers have nearly completed the unloading of some 400 carloads of 40-foot sections of pipe near Oak Grove (north of Howell) in preparation for the construction of a 38-mile gas transmission pipeline from Chelsea to the Fenton area by Consumers Power Co.

The 36-inch pipeline will be laid through portions of Washtenaw and Livingston counties at a cost of \$14 million. It will provide increased natural gas service for customers in Consumers Power's Jackson, Flint, and Lansing divisions as well as adding to the company's fuel transmission capability to more than 800,000 gas users in Michigan's Lower Peninsula.

The pipe is being welded into 80-foot sections at the Oak Grove location to facilitate operations once actual construction of the line begins in June. Completion of the project is expected late in 1970.

ELECTROLUX VACUUM CLEANERS
JAMES COX
Ph. 428-2931 or 428-8221
Manchester
SALES and SERVICE

Resolution Creating Planning Commission

LIMA TOWNSHIP
WASHTENAW COUNTY
MICHIGAN

WHEREAS, the Township Board of Lima Township, Washtenaw County, Michigan, desires to proceed under the terms and provisions of Michigan Public Act 168 of 1959, as amended, and create thereunder a Planning Commission for said township.

NOW THEREFORE, BE IT RESOLVED as follows:

Section 1. The Lima Township Board does hereby create a Township Planning Commission consisting of 6 qualified electors and property owners of the township under the authority of and subject to the powers, duties and limitations provided in Michigan Public Act 168 of 1959, as amended, and the terms and conditions of the within resolution and any amendments thereto which may hereafter be adopted.

Section 2. The Township Planning Commission shall consist of the following qualified electors and property owners of the township who are hereby appointed by the supervisor with the approval of the Township Board for the terms set after each member's name and until a successor or successors have been appointed or such terms have been sooner terminated under the provisions of said Public Act 168. All terms shall commence on the effective date of this resolution. One (1) member shall be a member of the Township Board.

Name	Term
Lloyd Boyce	1 year term
Kenneth Haist	1 year term
William Van Riper	2 year term
Donald Bayer	2 year term
Donald Schrader	3 year term
Virginia Denham	3 year term

Section 3. The members of the Township Planning Commission shall receive as compensation for their services, the sum of ten dollars (\$10.00) per meeting attended of such commission or of any subcommittee of such commission or of any public hearing attended by such commission.

Section 4. All powers, duties and responsibilities provided by Michigan Public Act 134 of 1943, as amended, for zoning boards created thereunder, are hereby transferred to said Township Planning Commission, to become effective upon completion by the Township Zoning Board of any and all of its duties and obligations with regard to amendments and supplements to the township zoning ordinance presently in the process of development with the understanding, however, that such position of transfer shall in no event exceed a period of 1 year, nor be less than a period of 60 days following the publication of this resolution.

Section 5. Notwithstanding the foregoing transfer, the Lima Township zoning ordinance presently in effect within the Township, shall remain in full force and effect until otherwise amended; altered or changed by the Township Zoning Board or the Township Planning Commission created hereunder.

Section 6. (1) The Planning Commission shall elect a chairman, vice-chairman and secretary from its members and create and fill such other offices or committees as it may deem advisable. The Planning Commission may appoint advisory committees outside of its membership. The terms of all officers shall be 1 year.

(2) The Planning Commission shall hold at least 4 regular meetings each year and shall by resolution determine the time and place of such. Additional meetings may be called by the chairman or by 2 members upon written request to the secretary, who shall send written notice to all members at least 1 week in advance. All meetings shall be open to the public.

(3) The Planning Commission shall adopt rules for the transaction of business, and shall keep a public record of its resolutions, transaction, findings and determinations. It shall make an annual written report to the Township Board concerning its operations and the status of planning activities, including recommendations regarding actions by the Township Board related to planning and development.

Section 7. The Planning Commission shall make and adopt a basic plan as a guide for the development of unincorporated portions of the Township. This is the plan referred to in Act 134 of the Public Acts of 1943, as amended, being sections 125.271 to 125.301 of the Compiled Laws of 1948, being the basis on which the zoning plan is developed. As a basis for the plan, the Planning Commission is hereby empowered to (1) make inquiries, investigations and surveys of all the resources of the Township and (2) assemble and analyze data and formulate plans for the proper conservation and uses of all resources, including a determination of the extent of probably future need for the most advantageous designation of lands having various use potentials and for services, facilities and utilities required to equip such lands. The Planning Commission shall consult, in respect to its planning, with representatives of adjacent townships; with the county planning commission, with any representatives of incorporated municipalities within the Township; and with the county planning commission.

Section 8. Whenever the Planning Commission has adopted the basic plan of the township of 1 or more major sections or districts thereof, no street, square, park or other public way, ground or open space, or public building or structure, shall be constructed or authorized in the Township or in the planned section and district until the location, character and extent thereof shall have been submitted to and approved by the Planning Commission. The Planning Commission shall communicate its reasons for approval or disapproval to the Township Board, which shall have the power to overrule the Planning Commission by a recorded vote of not less than a majority of its entire membership. If the public way, ground, space, building, structure or utility is one, the authorization or financing of which does not, under the law governing same, fall within the province of the Township Board, then the submission to the Planning Commission shall be by the board, commission or body having jurisdiction, and the Planning Commission's disapproval may be overruled by resolution of the board, commission or body by a vote of not less than a majority of its membership. The failure of the Planning Commission to act within 60 days after the official submission to the Planning Commission shall be deemed approval. The Planning Commission shall promote public understanding of and interest in the plan and shall publish and distribute copies of the plan and of any report, and may employ such other means of publicity and education as it determines necessary.

Section 9. The Township Planning Commission may make recommendations to the Township Board, to public officials (including the Zoning Board of Appeals) and to citizens regarding all matters relating to the planning and development of the Township.

Section 10. The Township Board shall refer plans or other matters relating to land development to the Planning Commission before final action thereon by the Township Board and may request the Planning Commission to recommend regulations governing the subdivision of land. The recommendations may provide for the subdivision design, the standards of design and the physical improvements that may be required.

Section 11. All regulations and zoning activities of the Township Planning Commission shall be subject to the approval of the Township Board of Lima Township, which approval shall be required before the same becomes effective.

Section 12. This resolution may be amended or repealed at any time by a majority vote of the entire membership of the Lima Township Board.

Section 13. Any amendments which may hereafter be made to Michigan Public Act 168 of 1959, as presently amended by Michigan Public Act 78 of 1962, shall hereby be deemed to automatically control the activities of the Township Planning Commission created hereunder unless the same are specifically determined not to so apply, by resolution of the Lima Township Board.

Section 14. This resolution shall take effect 60 days following publication of a notice of the same in a newspaper having general circulation within the Township.

Section 15. The Township Clerk shall, within 10 days of the passage of this resolution, transmit copies of the same to the Secretary of State for the State of Michigan and to Washtenaw County Metropolitan Planning Commission as notice of the action hereby taken.

Board, to public officials (including the Zoning Board of Appeals) and to citizens regarding all matters relating to the planning and development of the Township.

Section 10. The Township Board shall refer plans or other matters relating to land development to the Planning Commission before final action thereon by the Township Board and may request the Planning Commission to recommend regulations governing the subdivision of land. The recommendations may provide for the subdivision design, the standards of design and the physical improvements that may be required.

Section 11. All regulations and zoning activities of the Township Planning Commission shall be subject to the approval of the Township Board of Lima Township, which approval shall be required before the same becomes effective.

Section 12. This resolution may be amended or repealed at any time by a majority vote of the entire membership of the Lima Township Board.

Section 13. Any amendments which may hereafter be made to Michigan Public Act 168 of 1959, as presently amended by Michigan Public Act 78 of 1962, shall hereby be deemed to automatically control the activities of the Township Planning Commission created hereunder unless the same are specifically determined not to so apply, by resolution of the Lima Township Board.

Section 14. This resolution shall take effect 60 days following publication of a notice of the same in a newspaper having general circulation within the Township.

Section 15. The Township Clerk shall, within 10 days of the passage of this resolution, transmit copies of the same to the Secretary of State for the State of Michigan and to Washtenaw County Metropolitan Planning Commission as notice of the action hereby taken.

Room Color Schemes

You can plan a room's new color scheme around your favorite picture or wall hanging, whether it be an Indian rug, "Pop Art," or your own needlepoint creation. The colors used on your walls, woodwork, ceilings, and in upholstery and draperies may repeat or blend with the colors in the picture. The whole room will be in harmony.

D. EDWARDS & SON

Home Maintenance Service
Vinyl or Aluminum
SIDING - WINDOWS
DOORS
Roofing - Roof Repair
— ALSO —
Building Maintenance
and Supplies

Phone Chelsea 479-4231
or Napoleon 536-4843

FEED FOR PROFIT

HERE'S HOW TO GET RESULTS...

Plan your feeding program around Fortified Feeds, scientifically compounded to increase growth, production.

Farmers' Supply Co.
Phone GR 5-5511

HELLER ELECTRIC & INSULATING
Licensed Electrical Contractor
ALL TYPES OF WIRING
THERMTRON INSULATION
Call After 5 p.m.
475-7978
20640 Sager Rd., Chelsea

FARMERS MEETING

Blaess Elevator in co-operation with Geigy Chemical Co., and the Pioneer Seed Co., invites you to attend the

CORN-ALFALFA CLINIC

at CHELSEA ROD & GUN CLUB

Wednesday, Jan. 21, 1970-7:30 p.m.
Refreshments will be served following the meeting.

- TOPICS:—**
- 1) Making the most of your fertility program.
 - 2) Weed control in corn and alfalfa.
 - 3) Factors concerning proper variety selection.

BLAESS ELEVATOR CO.

Snowmobile Events Top Busy Wintertime Michigan Sports Calendar

'Snowmobile races or safaris? Skating championships? All-around winter carnivals or festivals? Speed skating? Dog sled races? What's your preference for wintertime activity, either as a spectator or participant?

Whatever it may be, chances are you'll find it among more than 40 top events scheduled by Michigan communities through next

March, according to Jerry E. Fisher, Auto Club touring manager. Skating, snowmobile events, dog sled races, ski jumping contests, ice-fishing, carnivals, a variety of shows, even a sports car ice run—all are included on the state's winter events calendar.

Snowmobile gatherings, either for races or safaris, top the list with at least 16. There's at least

one scheduled each week throughout the winter.

A dozen or more all-around winter carnivals also are on tap, Fisher said.

Among the top three Michigan Snowmobile Association sanctioned races is the Thunder Bay 250-mile race, scheduled at the Alpena County Fairgrounds Race Track on Jan. 17. Officials expect 250 machines to qualify for the event before the qualifying cut-off time at 4 p.m. Jan. 13.

The top 35 qualifying speeds will be eligible to compete in the 250-mile, 500-lap race for \$4,500 in cash prizes; plus additional merchandise awards. The top 15 finishers will share the purse, with \$1,100 in cash going to first place. The Thunder Bay event is limited to 15 inches and wider tracks and under 400cc engines' ratings to insure widest possible competition.

The 20th annual Tip-Up Town USA, one of the top 10 winter carnivals in the country, will be followed by the Tip-Up Town Grand Prix for snowmobilers the next week-end, Jan. 24-25.

The Tip-Up Town USA carnival is a fun-filled tribute to a variety of winter activities, including a Medalion hunt, parade, ice sculpturing, contests, races, carnival of fun on the ice, helicopter rides, banquet and queen's ball and coronation. There will also be additional features this year, such as acrobatic stunt flying on Jan. 17 and sky diving the following day.

Cadillac has scheduled a National Ice and Snow Festival for

Jan. 10-17. The week-long program includes dog sled races, queen's contest and dance, figure skating, sled races, torch parade, amateur snowmobile races, ice fishing, snow sculpture and skiing at all winter resorts.

The Clare County Winter Sports Carnival in Clare-Harrison-Farwell Jan. 28-30, boasts a variety of unique activities from square dancing on the ice to winter golf played in the snow.

Alpena also will be the scene of the Northeastern Michigan Speedskating Championships, Feb. 14-16, with about 150 speedskaters expected to participate. Speedskating events have been held in Alpena for nearly 40 years.

A top event in the Upper Peninsula is the International 500 Snowmobile Classic at Sault Ste. Marie, a sanctioned race on Feb. 7. Others include the Michigan Tech. Winter Carnival at Houghton-Hancock, Feb. 6-7, and the Grand Prix Snowmobile Derby at Marquette, Feb. 18-19.

The Traverse Winter Carnival, in and around Traverse City, Feb. 20-22, calls itself a carnival that will offer everything that's fun and is done in winter. It includes a 250-mile sanctioned snowmobile race with \$15,000 in prize money.

March events include a ski carnival at Freeland, March. 6, Snowmobile Championship Races at East Jordan, set tentatively for March 7-8, and the Sugarloaf Village Spring Carnival, March 13-15.

FAST FINISH
Tiger Pitcher Mike Kilkenny had four shutouts in the final six weeks of the 1969 season.

74th ANNUAL JANUARY CLEARANCE SALE
3 BIG DAYS
Friday, January 16
Saturday, January 17
Monday, January 19
Everything Reduced
At Least 20%
MARX & MARX
MANCHESTER



MARCH OF DIMES VOLUNTEERS: Chelsea March of Dimes chairman attended the Kick-Off dinner held for the various county leaders at the Moose Lodge in Ann Arbor, Wednesday, Jan. 7. Shown here with the dinner speaker, Dr. James V. Higgins, of the department of human development at Michigan State University, are (left to right) Mrs. Gerald Blough, Mrs. Don Proctor, Mrs. Charles Koenig (general chairman of the Chelsea drive), Dr. Higgins, Mrs.

Robert Updegraff, Mrs. Art Steinaway, and Mrs. Ed Greenleaf. The chairmen are concluding a bowling tournament to glean funds for the foundation on Sunday, Jan. 18, and will be sponsoring a basketball game between Chelsea High faculty and members of the Chelsea Jaycees to be held Thursday, Jan. 22 at 8 p.m. in the high school gym, the proceeds from which will benefit the March of Dimes Foundation.

VOTE!!

The Civitan Club of Chelsea urges all qualified voters in the Chelsea School district to exercise their rights as citizens of this country to get out and vote in the forthcoming school millage election. Whether you vote for or against the millage, let your voice and your opinion be heard.

CHELSEA CIVITANS

ONE GROUP

JANTZEN SWEATERS
1/2 OFF

SUITS

SPORT COATS

JACKETS

TOP COATS

20% OFF

STRIETER'S MEN'S WEAR

"The Place To Go For Brands You Know"

DONKEY BASKETBALL

Faculty vs. Varsity Club
SATURDAY, FEB. 7

Chelsea High Gym - 8 p.m.

The "CRAZIEST SHOW ON EARTH" comes to town on February 7th at 8:00 p.m., when it's men vs. donkeys, at Chelsea High School Gym. The opposing teams will be Faculty and Varsity Club members in a game sponsored by the Varsity Club.

The donkeys will be stubborn, as usual—sometimes a little contrary, and to put it mildly, sometimes a bit uncooperative. The rules of the game are that you can only shoot while sitting on the donkey and recover loose balls while holding on to the donkey. This is where the fun comes in. About the time a player goes to shoot, the donkey decides he has been on his back too long. The local "cowboy" will then show his skill as a rodeo star. Trying to move the donkey two or three inches when going after a loose ball, can sometimes seem like a city block. It will be a real challenge to the local men of strength. There will be thrills, spills, laughs, and more laughs. The local drug stores will sell their liniment stocks the day after the game. It's fun for members of the entire family. It's the basketball game of the year, where everyone goes home laughing.

SPONSORED BY OHS VARSITY CLUB

Travelogue Film Makes Tour of Holland in Spring

Kiwanis Club of Chelsea will present the next program of its "Travel and Adventure Series" Saturday at 8 p.m. in the Chelsea High school auditorium. The featured artist will be Robert Brouwer, who will present an unusual travelogue, "Spring Captures Holland."

Robert Brouwer is a resident of Grand Rapids, where he has been in the electrical contracting business for several years. Many years ago he embarked on the hobby of photography and his first slides were enjoyed by friends and neighbors. Many of his slides won national acclaim from all who saw them. The encouragement of his friends and experts prompted him to produce a finished slide program.

For the first program, Brouwer produced he used one screen and one projector. Later, he used two screens and two projectors. Now he has developed a revolutionary and unique presentation in which he uses three screens and four projectors. He also incorporates hi-fidelity stereophonic equipment and music and sound effects recorded on-the-spot. He carries his own equipment, which takes a considerable amount of time to set up in each auditorium.

Brouwer's program has sometimes been referred to as a movie-slide presentation. He has presented the unusual program in some of the largest auditoriums in the country. Recently, the travel officials of the country of Holland commissioned him to produce a similar travelogue on the Netherlands, underwriting all his expenses—an unprecedented arrangement in the travelogue field. Some have remarked, "On a par with Cinerama."

Legal Aid Service To Be Available

The Rev. Robert Wargess, of the Chelsea United Methodist church, has donated space in the Methodist school building for a new program opening for Chelsea through the Office of Economic Opportunity, according to Mrs. Henry Harat.

The service will be the provision of legal aid to those members of the Chelsea community who financially are unable to pay for legal services.

Beginning Friday, Jan. 16, Robert Nelson, a lawyer from OEO will be at 128 Park St. to take application for cases.



ROBERT BROUWER

License Revoked

Ellis Sparks, 604 N. Main, was fined \$103 in district court Wednesday, Jan. 14 and his license was revoked for 90 days, following his arrest Saturday morning, Jan. 10 at 2:25 a.m. for drunken driving on Main St.

Patrolmen Peebles and McDougal made the arrest.

Conservation Law Violations Heard In District Courts

Conservation officers apprehended two men near Lansing Ave. over the week-end of Jan. 11 on their way back from Traverse City with 97 coho salmon and 1 brown trout. The limit per person on cohos is five.

The two, David SeaGraves, 35, and Walter V. Crout, 26, both of Jackson, are to be arraigned Thursday, Jan. 15 in Jackson.

Other conservation violations include Harry H. Taylor, 61, Ypsilanti, who was found guilty in the district court in Chelsea of catching over the limit of blue gills at Little Portage Lake, Dexter township. He was fined \$15 by Judge Patrick J. Conlin.

David W. Stoll, 22, of Yandercook Lake and David L. Hymka, 20, of Jackson, were hunting rabbits illegally on a special dog training area. The area belongs to the Southern Michigan Beagle Club, Sharon township. The club trains dogs in the area. Both were found guilty by Judge Conlin and fined \$20 each.

Francis Doan, 35, Pinckney, pleaded guilty in the district court in Howell to killing a deer out of season. Doan shot the deer near the Colonel George Reserve near the Washtenaw county line. He was fined \$175 for costs and restitution.

NOTICE

The Annual Meeting of Members of the
CHELSEA COMMUNITY CHEST

Will Be Held

WEDNESDAY, JANUARY 21st, 1970

at 7:30 p.m. in the Second Floor Council Room
of the Municipal Building, Chelsea, Mich.

Business of this meeting will include:

- ★ Election of 7 Directors
- ★ Presentation of the annual reports and any other business that may come before the meeting.

Everyone who made a contribution during the 1969 campaign for funds is considered a member eligible to vote and is urged to attend.

ELMER KEIL, President
MRS. DONALD BALDWIN, Secretary

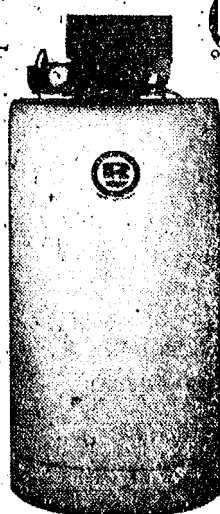

SUCCESSOR TO THE AUTOMATIC WATER SOFTENER

THE REYNOLDS SOFT-SENSOR

THE WATER CONDITIONER THAT HAS A MIND-OF ITS OWN FOR SOFT, RUST-FREE WATER

THAT'S RIGHT! Every night the Soft-Sensor "takes its own pulse." If it needs recharging, it recharges itself... if not, it checks itself the next night. The Soft-Sensor recharges itself ONLY when it needs it, and always when it needs it.

- ☐ All the soft water you need
- ☐ Simple, dependable construction
- ☐ Saves salt-maintenance cost
- ☐ "Lifetime" all-fiberglass tanks
- ☐ It "sleeps" when you're away from home
- ☐ Remarkably low in cost

PURCHASE OR RENTAL PLAN

Other brands of water softeners can often be converted to the Soft-Sensor.

Call our direct factory line without charge 1-800-882-7717 or call Ann Arbor 662-5676

The Reynolds Soft-Sensor is a product of:
REYNOLDS WATER CONDITIONING CO.
12100 Cloverdale Avenue / Detroit, Michigan 48204

Serving Washtenaw County with quality water conditioning products for 38 years

Cub Scout Training Session Set for Jan. 24

A Cub Scout training session for parents and leaders has been scheduled for Saturday, Jan. 24. The meeting will be held at White Lake High school from 9:30 a.m. to 3:30 p.m. Baby-sitting

service will be available. Those attending are advised to take a sack lunch and beverages for the children. Coffee will be furnished.

SAVE

ON COLOR TV

■ STEREO ■ RADIOS

■ TAPE RECORDERS

■ MONOCHROME TV

LIMITED TIME OFFERS!

Magnavox SPECIAL VALUES



ONLY MAGNAVOX HAS
Set-and-forget
TOTAL AUTOMATIC COLOR

SAVE
\$50
ON EACH

Your Choice, NOW ONLY

\$548⁵⁰

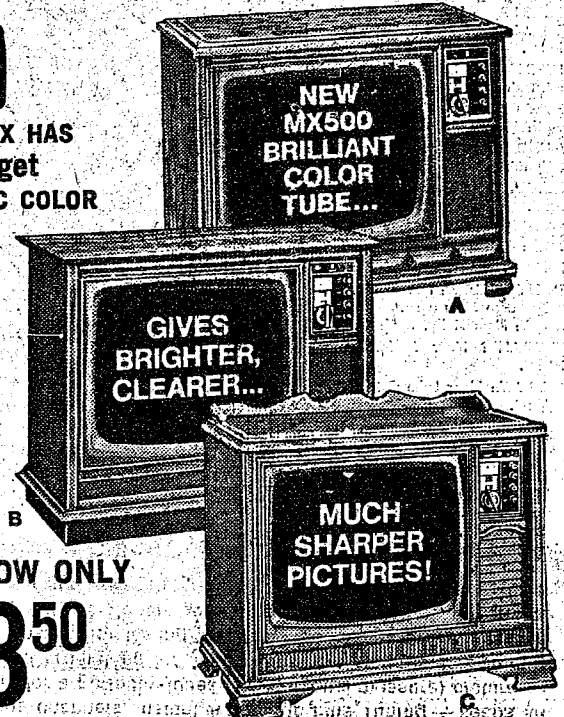

TAC is an exclusive Electronic System that combines all the functions of three Magnavox innovations: Automatic Tint Control — lets you select the most pleasing flesh tones and keeps them that way on every channel every time; Improved Automatic Chroma Circuit — gives more uniform color intensity regardless of how often you change channels; Instant Automatic Fine Tuning — keeps all station signals locked in for a perfectly-tuned 23" (diagonal measure) picture — automatically. Also with Chromatone for depth, Quick-On pictures and sound, plus Bonded Circuitry Chassis for lasting reliability. Concealed swivel casters. A Mediterranean model 6926. B Contemporary model 6922. C Early American model 6924. Also in French and Italian Provincial styling.

SAVE \$50
on this
COLOR
CONSOLE!

NOW ONLY **\$448⁵⁰**

Automatic Fine Tuning — always brings you perfectly-tuned 23" (diagonal measure) pictures instantly and automatically — on every channel, every time! Model 6910 also offers these other outstanding Magnavox features: Chromatone — adds depth and rich beauty; Quick-On pictures and sound — eliminates annoying warm-up delay; exclusive Bonded Circuitry chassis with 3 I.F. Stages plus Automatic Picture and Sound Stabilizers — assures optimum performance with dependability that lasts — year after year. Truly a magnificent Magnavox value!

Open Friday Until 9 p.m. Close Saturday at 4 p.m.

FRIGID PRODUCTS

LLOYD R. HEYDLAUFF

113 N. Main St., Chelsea

Phone GR 9-6651