

Established 1871 **The Chelsea Standard** Telephone GR 5-3531

Excellence Award By Michigan Press Association  
1951-1952-1960-1964-1965-1966

Walter P. Leonard, Editor and Publisher



Published every Thursday morning at 300 North Main Street, Chelsea, Mich. 48118, and second class postage paid at Chelsea, Mich., under the Act of March 3, 1879.

ADDRESS CORRECTION REQUESTED

Subscription Rates (Payable in Advance)  
In Michigan: One Year \$8.00, Six Months \$4.75, Single Copies \$1.10  
Outside Michigan: One Year \$10.00, Six Months \$5.75, Single Copies \$1.10  
Service men or women anywhere 1 year \$8.00

MEMBER  
**NATIONAL NEWSPAPER**  
Association - Founded 1888

National Advertising Representative:  
**MICHIGAN NEWSPAPERS, INC.**  
287 Michigan Ave.  
East Lansing, Mich. 48823

## THE LANSING REPORT

FROM  
senator  
**GIL BURSLEY**

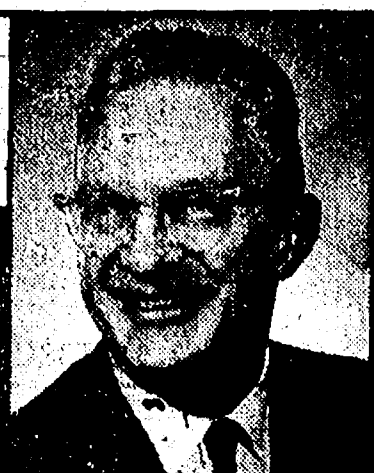

That the legislature adjourns to take soundings back in their districts on the proposals under consideration in Lansing. We plan such a break this mid-November. Either Governor Milliken's educational "reform" program will have cleared hurdles in one of the houses or it will be evident that there is too much disagreement and it will be necessary to take it up again in January. I have found no one who buys this program exactly as introduced. We are making progress but we're far from a consensus as to what is best for Michigan's school kids.

I expect to use the last two weeks in November to further work on those educational bills for which I am responsible as vice-chairman of the Education Committee and also in getting ready legislation for the January session. We should properly spend weeks in preparing legislation before introducing it, or else we lose weeks of time after the session starts.

A very high proportion of a legislator's time is spent in handling special problems for his constituents. Last week-end I had over 50 telephone calls at home either in parochial ones on a proposal to remove the sales tax exemption from purchases of farm equipment—a proposal to which I am opposed.

This work with constituents is one of the most interesting and rewarding parts of the job. But it comes at all hours of the day and night and week-end. So don't think that a session break—a recess—at the beginning of the deer hunting season means a holiday for all legislators. I think almost all of us will still be very much on the job.

**HOT COFFEE**  
The inhabitants of some villages of the High Atlas section of Morocco spice their morning coffee with pepper.

## Uncle Lew from Lima Says:

DEAR MISTER EDITOR:

Ain't it a wonder how we ever got along afore Government and private agencies got to studying and reporting ever move we make and ever thought we think. We are the most analyzed people they ever was, but ain't many of us happier cause of it.

The feller took up this matter during the session at the country store Saturday night, and they was full agreed we got to take all these tests and predictions with a big grain of salt.

For instint, Bug Hookum said back when TV first came out somebody said all the younguns would get malocclusion, which is their front teeth turning in from proping their chins in their hands while laying on the floor watching TV. Bug said he is yet to see a malocclusion, but now everybody is worried cause by the time a youngun is 15 year old he has seen 18,000 people killed in TV shows.

Bug said he wondered who figured out the number of killings. Probable it was the same survey outfit that predicted them malocclusions. Not too long back, Bug said, he saw where eating fruit afore it is ripe causes a hard wad in the stummock that has to be took out with surgery. Bug said if this was so ever boy that ever lived would of had them things from eating green apples.

Our brains and our blood, our social lives and sex lives, our heart and our habits, and even our unconscious has been studied, surveyed and analyzed, allowed Bug and all it has got us is more things to worry about going wrong with us. When a feller knows he ain't nothing but 50 cent worth of acid, water and mineral it takes some of the kick out of living, was Bug's words.

All this ain't jest happening to people, said Clem Webster. He had saw where the Department of Agriculture has give a \$50,082 grant to a university to study the cause and cure of wore out shirt collars. Clem was of the mind that the reason is, the Government is taxing us to pay for a so many grants until we ain't got the price of a new shirt left.

Another study Clem reported on deals with the economic status of the bald eagle, and he said most folks didn't even know they has one. A professor got \$1,000 to find out if eggs talk to one another afore they hatch.

Personal Mister Editor, I ain't too strong on researching the sex life of spiders. And I see where this zoologist in England has found that birds has "definite immoral tendencies," which I take to mean some of 'em git in the wrong nest sometimes.

I can't help wondering what the birds would have to say if they researched our nesting habits.

Yours Truly,  
Uncle Lew.

## MIKE'S TV ANTENNA SERVICE

Motorola Automotive Sound Systems  
Winegard Home Electronics TV Antenna Systems  
Insurance Claims

For Free Estimate, Call  
Pinckney 878-3258  
or 769-0130

## MONEY TROUBLE?

ONE PLACE TO PAY!  
Credit Management Service

662-2565  
245 South Fifth Ave.  
Ann Arbor  
State Licensed and Bonded



## ★ MICHIGAN MIRROR ★

By Elmer E. White, Secretary, Michigan Press Association

### Osteopaths Advance

As far as members of the osteopathic profession are concerned, 1958 has been quite a year.

At the start of the year there were more than 2,000 osteopaths in the state. But, at the same time, they had no schools to train osteopaths in Michigan.

Now, one school is in operation in Pontiac and the legislature has authorized Michigan State University to organize a school of osteopathy.

State Rep. Josephine Hunsinger, D-Detroit, has been the chief legislative supporter of the osteopaths and thinks the situation is "wonderful."

The two-college status now enjoyed by Michigan osteopaths was not planned and almost will certainly end soon.

It is expected that when Michigan State's osteopathic program is in full swing, the Pontiac school will be closed and the students and facilities transferred to East Lansing.

The fledgling Michigan College of Osteopathic Medicine (MCOM) at Pontiac was created only after the osteopaths grew weary of waiting for legislative action. After waiting for so long, they went ahead and built a \$500,000 basic science building at Pontiac with donations.

The school opened its doors this fall with an initial enrollment of 16 students.

Meanwhile, the legislature passed a bill to give the school \$240,000 in state funds and a second bill to create a state-supported osteopathic school at one of the three state medical colleges.

The \$240,000 appropriation bill was vetoed by Gov. William G. Milliken, who then signed the bill to affiliate an osteopathic school with one of the three state medical schools.

Michigan State was awarded the osteopathic school this fall by the State Board of Education, which had been given the authority to make the final decision.

The other two eligible schools were the University of Michigan, which said privately it didn't want the school, and Wayne State, whose conditions for acceptance weren't acceptable to the osteopaths.

At both places the existing medical schools have been in operation for a while and are established, but MSU is just starting its medical school. It's no secret that most physicians and osteopaths could learn to love each other more, especially the older ones. The opportunity for harmony at a new medical school is considered better.

**Lesinski Faces Decision**  
The Chief Justice of the Michigan Court of Appeals, former Lt. Gov. T. John Lesinski, is faced with a dilemma as he contemplates his future.

Lesinski thoroughly enjoys his job on the Appeals Court and there aren't many things that would prompt him to leave it. One of those things, however, might be a seat on the State Supreme Court.

And next year is an election year with two of the justices on the high court up for re-election. Lesinski candidly admits he is thinking about running for the high court, but he hasn't come close to making up his mind yet.

"I guess part of the question involves whether you want to be a big fish in a small pond or a smaller fish in a bigger pond," he says. "As chief justice of the Appeals Court I'm a big fish in a smaller pond. As an associate justice of the Supreme Court, I'd be a smaller fish in a bigger pond."

Lesinski says age also is affecting his decision. "I'm in my 40s," he says, "and when you're a lawyer that's about

the last chance you have to build up a private practice. So I have to consider that too."

"It's just something we'll have to consider for a while before making any decisions," he says. "All I can say now is that I'm seriously considering it."

### New Doctors...

(Continued from page one)

The family plans to move to Chelsea in the immediate future.

Dr. Paul Brownson began as a staff physician at the clinic in September. He is a 1957 graduate of the University of Michigan Medical School as well as the undergraduate program. Dr. Brownson spent one year at University Hospital in residence in General Surgery. This summer, he was a staff member at the Thrifty Clinic in Traverse City. Dr. Brownson is interested in specializing in ear, nose and throat surgery and may continue his training in the field. He lives with his wife Donna, and their children, Kneale and Nicole, in Ann Arbor.

**MSU Swine Research Facility Planned**  
Plans have been developed for a new animal waste research laboratory along with a new swine growing research facility at Michigan State University.

## 9 out of 10 turkeys prefer Gas.



Buy a new Gas range now!  
MICHIGAN CONSOLIDATED GAS COMPANY

go anywhere in Michigan for a nickel-a-minute.

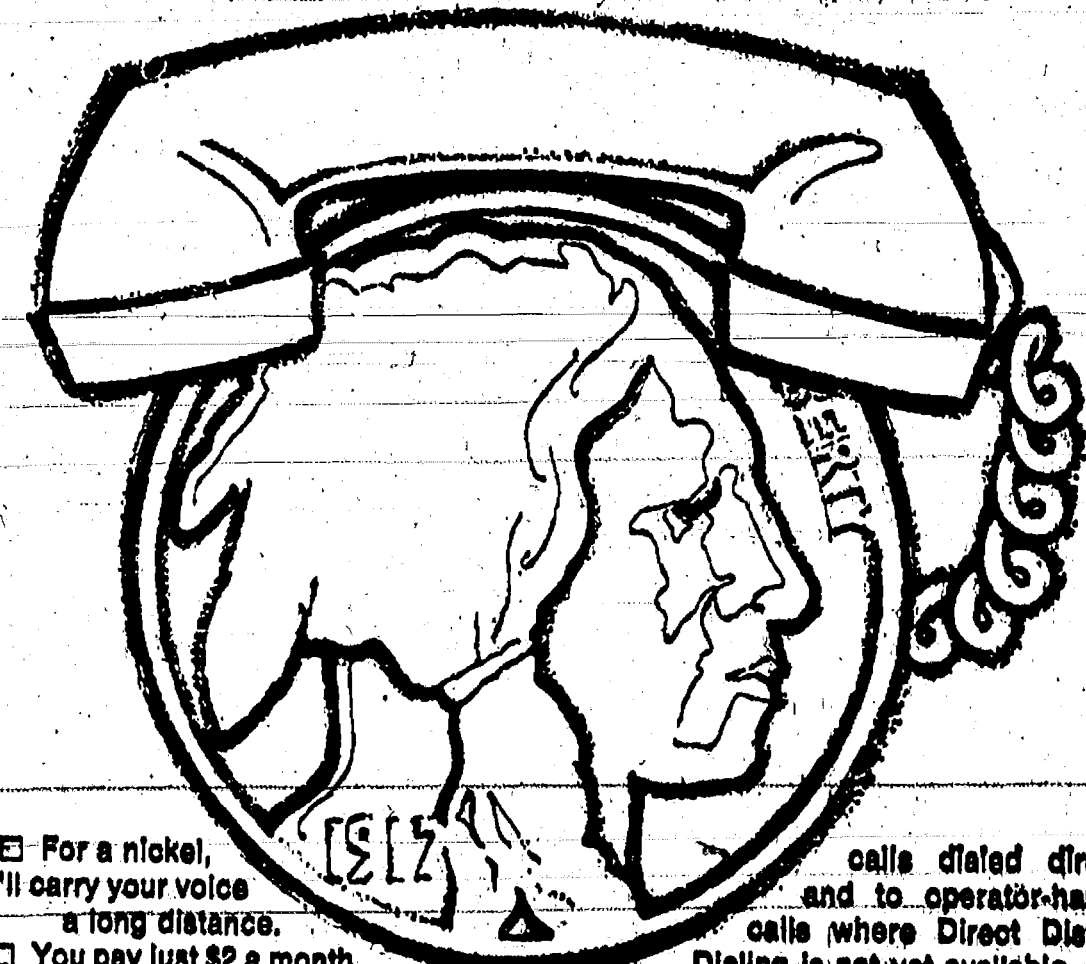

For a nickel, we'll carry your voice a long distance.

You pay just \$2 a month, and from 10 at night till 7 in the morning, you can direct dial calls to anyplace in Michigan. For a Nickel-a-Minute.

You can call your kids away at school, relatives across the state, or friends living anywhere in Michigan. Nickel-a-Minute service applies only to station-to-station

## JUST REMINISCING

Items Taken From the Files of The Chelsea Standard

### 4 Years Ago...

Thursday, Nov. 11, 1955—Chelsea Bulldogs ended their 1955 season in a 12-12 tie with Blissfield that year their record at 4-8-1 for the year. Leading yardage maker was the team's Tom Wojcik and Paul Lancaster.

St. Paul United Church of Christ sealed the cornerstone for their new church Sunday that included a new Standard Revised Bible, a small wooden cross symbolizing the merger of the Women's Guild and Fellowship and a catechism book. Also sealed in the receptacle to be inserted in the narthex of the church are a copy of the centennial services, a village and a county map, a Nov. 4 copy of The Chelsea Standard, a history of St. Paul church and a ballpoint pen.

Children "trick or treating" for UNICEF this Halloween collected \$187.99. 110 Chelsea youngsters turned money into the United Nations fund this year.

E. Leigh Beach, 78, died here Sunday after serving as Lima township supervisor for nearly 30 years.

A mountain ash was planted on the front lawn of Ridgewood Osteopathic Hospital in Ypsilanti as a memorial to Mrs. Margaret L. Leisinger who died there July 21. She had been a supervisor there for many years. She operated the Waterloo Store at one time.

Industrial load have been greatly expanded by the Chelsea Electric and to provide for the increased Water Department. P. M. Boehn, supervisor of the plant, notes that the new switchboard panels and transformers will be able to provide service to any residential area which may be developed.

Mrs. Elvira Visel announces that she has sold a half interest in the Chelsea Greenhouse to Mr. and Mrs. F. S. Armstrong, employees at the greenhouse for the past 12 years.

Mr. and Mrs. Edmund Ely will open their dairy bar at 111 Park St. tomorrow. Leatherette seats and Colovolt tubular ceiling lighting will equip the new lunch room.

Starting Thursday, Nov. 16, all garbage must be wrapped in paper, otherwise it will not be collected, says Elmer Marsh of Public Works.

A crowd of about 2,000 persons assembled on the athletic field last Thursday night to witness the presentation ceremonies of the new lighting system. The football team showed their satisfaction with the lighting effects by trouncing University High, 18-0.

Glick's Dept. Store was robbed yesterday of a small amount of money. This robbery, the third in the village in two weeks, prompted businessmen to petition the chief for 24-hour police protection.

The Chelsea Kiwanis Club will present their annual Minuteman dinner and Friday with Jim Munro as Mr. Succotash acting interlocutor. Members of the club include Willis Heydau, Ray Miller, Raymond Koch, Alfred Miller, Sidney W. Schenk and Dan Winans.

The Red & White Store is celebrating its second anniversary this week. The grocery department, managed by Norman Grams, and Robert Hall, Meats are controlled by William Wheeler.

St. Mary's will hold its annual fair this week with a pool stand, duck pond and mill stand for the children. A 6 cubic ft. electric refrigerator and a Crosley 6 metal tub console radio will be given away as prizes.

Second Grade news, Jack Crwell brought a toad. We saw him "Timmy." He travels all over our room and seems to like it. On Tuesday, Shirley Schenk was seven years old.

Monday was the night for the annual Kiwanis pancake supper and 480 hungry patrons attended to consume 200 pounds of sausage and untold numbers of flapjacks. St. Paul's began a \$15,000 improvement project on their basement to include a nursery, a larger kitchen and a gas furnace. The changes will add more Sunday school space as well.

Cpl. Robert Merkel has been discharged from the U. S. Army after two years at New Ulm, Germany. The nucleus for a citizen's advisory group has been formed to work with the Chelsea Agricultural Schools Board of Education in planning for a new high school here. The present building on Harrison St. was built in 1910 with the older section facing East St. dating from 1875.

Village president Maxwell G. Sweet received an appointment this week from F. A. Plachaud, vicar of Christ church in Chelsea, England, for aid in restoring the church's 14th century organ which is one of the finest in existence.

Responses of farmers to the free soil testing program conducted by the Washtenaw Agricultural Council was disappointing with only 10 farmers having their soil tested for lime requirements.

**24 Years Ago...**  
Thursday, Nov. 15, 1945—Facilities for extending service to all points within the village

### 34 Years Ago...

Thursday, Nov. 14, 1924—The Chelsea Kiwanis Club will present their annual Minuteman dinner and Friday with Jim Munro as Mr. Succotash acting interlocutor. Members of the club include Willis Heydau, Ray Miller, Raymond Koch, Alfred Miller, Sidney W. Schenk and Dan Winans.

The Red & White Store is celebrating its second anniversary this week. The grocery department, managed by Norman Grams, and Robert Hall, Meats are controlled by William Wheeler.

St. Mary's will hold its annual fair this week with a pool stand, duck pond and mill stand for the children. A 6 cubic ft. electric refrigerator and a Crosley 6 metal tub console radio will be given away as prizes.

Second Grade news, Jack Crwell brought a toad. We saw him "Timmy." He travels all over our room and seems to like it. On Tuesday, Shirley Schenk was seven years old.

Monday was the night for the annual Kiwanis pancake supper and 480 hungry patrons attended to consume 200 pounds of sausage and untold numbers of flapjacks. St. Paul's began a \$15,000 improvement project on their basement to include a nursery, a larger kitchen and a gas furnace. The changes will add more Sunday school space as well.

Cpl. Robert Merkel has been discharged from the U. S. Army after two years at New Ulm, Germany. The nucleus for a citizen's advisory group has been formed to work with the Chelsea Agricultural Schools Board of Education in planning for a new high school here. The present building on Harrison St. was built in 1910 with the older section facing East St. dating from 1875.

Village president Maxwell G. Sweet received an appointment this week from F. A. Plachaud, vicar of Christ church in Chelsea, England, for aid in restoring the church's 14th century organ which is one of the finest in existence.

Responses of farmers to the free soil testing program conducted by the Washtenaw Agricultural Council was disappointing with only 10 farmers having their soil tested for lime requirements.

**24 Years Ago...**  
Thursday, Nov. 15, 1945—Facilities for extending service to all points within the village

Industrial load have been greatly expanded by the Chelsea Electric and to provide for the increased Water Department. P. M. Boehn, supervisor of the plant, notes that the new switchboard panels and transformers will be able to provide service to any residential area which may be developed.

Mrs. Elvira Visel announces that she has sold a half interest in the Chelsea Greenhouse to Mr. and Mrs. F. S. Armstrong, employees at the greenhouse for the past 12 years.

Mr. and Mrs. Edmund Ely will open their dairy bar at 111 Park St. tomorrow. Leatherette seats and Colovolt tubular ceiling lighting will equip the new lunch room.

Starting Thursday, Nov. 16, all garbage must be wrapped in paper, otherwise it will not be collected, says Elmer Marsh of Public Works.

A crowd of about 2,000 persons assembled on the athletic field last Thursday night to witness the presentation ceremonies of the new lighting system. The football team showed their satisfaction with the lighting effects by trouncing University High, 18-0.

Glick's Dept. Store was robbed yesterday of a small amount of money. This robbery, the third in the village in two weeks, prompted businessmen to petition the chief for 24-hour police protection.

The Chelsea Kiwanis Club will present their annual Minuteman dinner and Friday with Jim Munro as Mr. Succotash acting interlocutor. Members of the club include Willis Heydau, Ray Miller, Raymond Koch, Alfred Miller, Sidney W. Schenk and Dan Winans.

The Red & White Store is celebrating its second anniversary this week. The grocery department, managed by Norman Grams, and Robert Hall, Meats are controlled by William Wheeler.

St. Mary's will hold its annual fair this week with a pool stand, duck pond and mill stand for the children. A 6 cubic ft. electric refrigerator and a Crosley 6 metal tub console radio will be given away as prizes.

Second Grade news, Jack Crwell brought a toad. We saw him "Timmy." He travels all over our room and seems to like it. On Tuesday, Shirley Schenk was seven years old.

Monday was the night for the annual Kiwanis pancake supper and 480 hungry patrons attended to consume 200 pounds of sausage and untold numbers of flapjacks. St. Paul's began a \$15,000 improvement project on their basement to include a nursery, a larger kitchen and a gas furnace. The changes will add more Sunday school space as well.

Cpl. Robert Merkel has been discharged from the U. S. Army after two years at New Ulm, Germany. The nucleus for a citizen's advisory group has been formed to work with the Chelsea Agricultural Schools Board of Education in planning for a new high school here. The present building on Harrison St. was built in 1910 with the older section facing East St. dating from 1875.

Village president Maxwell G. Sweet received an appointment this week from F. A. Plachaud, vicar of Christ church in Chelsea, England, for aid in restoring the church's 14th century organ which is one of the finest in existence.

Responses of farmers to the free soil testing program conducted by the Washtenaw Agricultural Council was disappointing with only 10 farmers having their soil tested for lime requirements.

**24 Years Ago...**  
Thursday, Nov. 15, 1945—Facilities for extending service to all points within the village

Industrial load have been greatly expanded by the Chelsea Electric and to provide for the increased Water Department. P. M. Boehn, supervisor of the plant, notes that the new switchboard panels and transformers will be able to provide service to any residential area which may be developed.

Mrs. Elvira Visel announces that she has sold a half interest in the Chelsea Greenhouse to Mr. and Mrs. F. S. Armstrong, employees at the greenhouse for the past 12 years.

Mr. and Mrs. Edmund Ely will open their dairy bar at 111 Park St. tomorrow. Leatherette seats and Colovolt tubular ceiling lighting will equip the new lunch room.

Starting Thursday, Nov. 16, all garbage must be wrapped in paper, otherwise it will not be collected, says Elmer Marsh of Public Works.

A crowd of about 2,000 persons assembled on the athletic field last Thursday night to witness the presentation ceremonies of the new lighting system. The football team showed their satisfaction with the lighting effects by trouncing University High, 18-0.

Glick's Dept. Store was robbed yesterday of a small amount of money. This robbery, the third in the village in two weeks, prompted businessmen to petition the chief for 24-hour police protection.

The Chelsea Kiwanis Club will present their annual Minuteman dinner and Friday with Jim Munro as Mr. Succotash acting interlocutor. Members of the club include Willis Heydau, Ray Miller, Raymond Koch, Alfred Miller, Sidney W. Schenk and Dan Winans.

## Howell Livestock Auction

The Wise Owl Says Shop to Howell  
SALE EVERY MONDAY, 2 p.m.  
Phone 546-2470, Bim Franklin  
Mason 677-8941

### Market Report for Nov. 10

#### CATTLE

Steers and Heifers:  
Choice, \$27.50 to \$29.30  
Good, \$26 to \$27.50  
Ut. Std., \$22 to \$24  
Fed Holsteins, \$24 to \$26.50

#### Cows

Heifers, \$21 to \$23  
Ut. Comm., \$19.50 to \$21  
Canner-Cutter, \$17-\$19.50  
Fat Yellow Cows, \$17-\$18.50

#### Heifers

Heavy, \$25 to \$27.20  
Light and Common, \$22-\$25

#### Cows

Prime, \$40 to \$45  
Good-Choice, \$36 to \$40  
Cull-Med., \$25 to \$30  
Heavy Deacons, \$38 to \$42  
Light Deacons, \$32 to \$38

#### Feeders

Good-Choice, \$28 to \$35  
Common-Med., \$22 to \$28  
Dairy Cows, \$250 to \$405

#### HOGS

Butchers:  
190-lb. to 240-lb., No. 1, \$20 to \$27.80  
190-lb. to 240-lb., No. 2, \$25 to \$28  
240-lb. and up, \$24 to \$25

#### Sows

Fancy Light, \$23 to \$24  
800-lb. to 500-lb., \$22 to \$23  
500-lb. and up, \$20 to \$22

#### Pigs

All weights, \$19 to \$24

#### Sheep

Wooled Slaughter Lambs:  
Choice-Prime, \$27.50 to \$29  
Good-Utl., \$24 to \$27.50

#### Ewes

Slaughter, \$7.50 to \$11  
Feeder Lambs:  
All weights, \$28 to \$28.50

## CLOSE-OUT CARPETING BY THE YARD

12 ft. wide, Candy Stripe Acrilan.  
Reg. \$6.95 sq. yd. SALE \$4.95

12 ft. wide Indian Corn nylon, rubber back.  
Reg. \$7.50 yd. SALE \$4.95

12 ft. wide Gold Civilized Shag nylon.  
Reg. \$10.95 yd. SALE \$5.95

12 ft. wide Hemp Beige nylon.  
Reg. \$7.95 yd. SALE \$4.95

12 ft. wide Gold Axminster nylon.  
Reg. \$7.95 yd. SALE \$4.95

Many smaller pieces of carpeting suitable for throw rugs, car trunk and station wagon covering at BARGAIN PRICES.

## MERKEL BROS.

PHONE CHELSEA 475-8621



# CHELSEA STATE BANK



Ads  
Taken  
Till 5 p.m.  
Tuesday

IT'S EASY TO  
BUY-SELL-RENT-  
HIRE & FIND WITH

**WANT ADS**

## WANT ADS

**The Chelsea Standard**  
**WANT AD RATES**  
PAID IN ADVANCE—All regular ads, 50 cents for 25 words or less, each insertion. Count each figure as a word. For more than 25 words add 2 cents per word for each insertion. "Blind" ads or box numbers add 50¢ extra per insertion.  
CHARGE RATES—Same as cash in advance, with 10¢ extra for each day preceding publication. Pay in advance, semi cash of stamps and save 10¢.  
DISPLAY WANT ADS—Rate, \$1.00 per column 1 inch, single column width only. 8-point and 14-point light type. CARDS OF THANKS or MEMORIALS—Single paragraph style, \$1.00 per insertion for 50 words or less. 2 cents per word beyond 50 words. Minimum, 1 inch.  
COPY DEADLINE—5 p.m. Tuesday week of publication.

## CULLIGAN

There are 2 young, strong men we will hire for healthy, fresh air jobs. (Not salesmen.) In return for a day's labor, we give high wages, uniforms, insurance, profit sharing, pension, bonus, and commission, etc. It adds up to an immediate, responsible opportunity.

2321 Jackson Ave.  
Across From Veterans Park

Mechanical  
Draftsman

Strong related mechanical background, 4 to 5 years experience desired. Ability to work with the minimum supervision on interesting and diversified projects, employing the use of machine and hand tools.

Growth potential with a young and dynamic company. Call James Hannum at 475-8619.

## Fortune Industries

## CLOSED

Saturday, Nov. 15  
EVERYBODY GOING DEER  
HUNTING

Spaulding Chevrolet  
Sales & Service

FOR SALE—General Electric range, good condition, \$25. Cr. 479-3752.

SHEPHERD PONY, saddle, bridle, \$50. Ph. 479-6058.

## Custom Slaughtering

By Appointment  
Complete Food and Meat  
Processing Service.  
Frozen Food Lockers

Frigid Products  
LOCKER DEPT.  
Phone GR 5-8280

WORK SHOE  
HEADQUARTERS  
Famous Red Wing Brand  
\$12.95 to \$26.95

## Foster's Men's Wear

ATTENTION: Morality erects buildings all winter if you are in need of a commercial or agricultural building order before winter and want to save money. Quality materials and workmanship guaranteed. Call Petersburg 275-1855 collect or write to Box 84, Petersburg, Mich., for all your pole building needs see Morality Pole Builders today.

## WANT ADS

BOARDING, trimming, training. Town and Country Kennels, Jackson Rd. at Baker. NO 3-7200.

## Buying or Selling

Commercial - Residential  
Lakes - River - Farms  
Call

Carole Bell, 426-8892  
Katherine Smith, 426-8830  
Art Kane, 482-6656

Evinger Real Estate  
Ph. 426-3286 Dexter, Mich.

## Formal Wear

RENTAL SERVICE  
Prom - Weddings - Special Events  
6 different colors.

## Foster's Men's Wear

Gem Travel Trailers  
and Campers

PICK UP COVERS  
4' ..... \$100.00  
28' ..... \$179.00 and up

## Triangle Sales

Chelsea 475-4302

CLOGGED  
SEWER

Reynolds Sewer  
Service

We Clean Sewers Without Digging  
Drains Cleaned Electrically  
FREE ESTIMATES  
2-YEAR GUARANTEE  
Phone Ann Arbor NO 2-5277

"Sewer Cleaning Is Our Business—  
Not a Side Line"

FOR REAL DOLLAR SAVINGS  
be sure and see us before you  
buy any new or used car. Palmer  
Motor Sales, Inc. Your Ford Dealer  
for over 50 years.

## Television Service

All makes and models  
Color and black and white  
Open 8 a.m. to 8 p.m.

## Porter's TV Service

212 Buchanan St.  
Chelsea, Mich.  
Telephone 475-8380

CHRISTMAS  
CARDS

ORDER NOW  
Now is the time to select your  
Christmas Cards with the personal  
touch of your name beautifully im-  
printed on every card.

You may make your selection in  
your own home if you wish to  
borrow our sample books that have  
hundreds of Christmas greeting  
cards to choose from.

## Chelsea Standard

300 N. Main, Chelsea  
Phone GR 5-3581

## HELP

Private individual needs home in  
Dexter-Chelsea area. Preferably  
with some acreage for horses.  
\$60,000 maximum.

Call after 6 p.m. 426-3230

FOR SALE—Weimaraner puppies,  
4 months old, wormed and first  
permanent shots. \$60. Ph. 475-2929.

## WANT ADS

FOR SALE—Ford transmission, 4-  
speed. Call 475-8120.

## REAL ESTATE

Do you want a home or cottage on a  
lake, a farm or country home,  
a building site? We have them.

Eugene R. Young,  
Broker

Phone 878-3792  
Mary Allen, 878-3826  
Virginia Visel, 482-4588

NO HUNTING  
SIGNS

Now available  
at

## The Chelsea Standard

300 N. Main St., Chelsea

FOR SALE—'59 Lincoln, good con-  
dition, \$150. 6-yr-old gelding,  
won first prize horse show, \$175 or  
best offer. See Lloyd Eddy, 3255 N.  
Lima Center Rd., Dexter, Mich. -21

Enjoy  
Country Living

LAKEFRONT—The comforts of  
town and benefits of the country  
typifies this beautiful lake-front  
ranch home situated on a wooded  
lot, fully carpeted with fireplace,  
dining room, family room with 3  
nice bedrooms. Call today for an  
appointment.

LOW DOWN PAYMENT—This 3-  
bedroom home is within village  
limits of Chelsea, a very neat home  
with 1 1/2 car garage. Can be pur-  
chased on FHA terms. \$21,500.

BRICK RANCH—Brand new, 3-  
bedrooms, fireplace and fully  
carpeted home with a beautiful  
kitchen and full basement, approxi-  
mately 1,000 square feet, situated  
just on edge of Chelsea. \$32,500.

FLORIDA STYLE LIVING—Enjoy  
that morning and evening swim  
all year around in a kidney shaped  
pool located in the Florida room  
of this elegantly built and decor-  
ated ranch home. Enjoy 3-bed-  
rooms, two fireplaces and a long  
Florida room. This lovely home is  
designed for informal entertaining.

COUNTRY LIVING—3-bedroom  
ranch home located with above  
the road on one acre with a beau-  
tiful kitchen, fireplace, porch, a  
beautiful recreation room with  
built-in brick bar. Enjoy this brand  
new lovely air-conditioned home  
with complete carpeting of your  
choice.

CONTEMPORARY HOME—Lake-  
front! Lovely view! Complete  
kitchen with all the built-ins! 3-  
bedrooms! Extra large living room!  
Priced at \$29,900.

Eibler, Frisinger  
& St. Amour

REALTORS  
Chelsea 475-8681 Dexter 426-4559

Evenings call toll free from  
Ann Arbor  
Bob Thornton 475-8857  
George Frisinger 479-4161  
Herman Koenig 475-2613  
Paul Frisinger 475-2621

Deer Hunter's Special  
8'x43' 2-bedroom Travel-O. We'll  
deliver and set-up anywhere in  
Michigan! See this and all the  
others at

Select Mobile Homes  
US-127 at Parnell Rd.  
Jackson

REAL ESTATE  
FOR SALE

MODERN BUSINESS BUILDING  
in Chelsea. Basement and gas  
furnace.

HOMES IN CHELSEA needed. 3-  
bedroom and 4 or 5 bedrooms.  
FHA available.

Lynn W. Kern  
REAL ESTATE BROKER  
Phone 475-8563

Acclimated to  
Country Living

U-M faculty couple wish to rent  
country home with surrounding  
space (preferably enough for  
horses). Need January 1. Within 25  
miles of Ann Arbor. Call 764-8492.

TRAVEL TRAILERS at discount  
prices. Motor homes, pick-up  
campers—sales and rentals. Don-  
na's Trailer Sales, 7100 Jackson  
Rd., Ann Arbor. Phone 662-8889.



"The doctor said it's either I go on a strict diet  
or look in the Standard Want Ads for a larger house!"

## WANT ADS

WORK SHOE  
HEADQUARTERS

Famous Red Wing Brand  
\$12.95 to \$26.95

Foster's Men's Wear

OES RUMMAGE SALE at Masonic  
Temple, Nov. 14, 9 a.m. to 9 p.m.  
Nov. 15, 9 a.m. to 1 p.m. For pick-  
up call GR 9-6591 or 475-8258. -21

NORTH LAKE building site for  
sale on golf course. Phone 475-  
8471.

North Lake  
Sales & Service

Mechanical repairs  
and complete body shop.  
14050 North Territorial Rd.  
Chelsea  
Phone 475-7448  
Norm Bauer - Merritt Honbaum

It's a Whale  
of a Sale!

Model clearance sale—still lots  
of floor plans and decor to choose  
from.

BIG DISCOUNTS—  
Select Mobile Homes  
US-127 at Parnell Rd.  
Jackson

FOR RENT—Large apartment for  
married couple. Convenient  
downtown location. Reference re-  
quired. Telephone 475-5341 or  
475-4751.

CHRISTMAS BAZAAR sponsored  
by Gingham Belles 4-M group  
Saturday, Nov. 15, starting at 10  
a.m. at K. of C. Hall.

Fireplace Grates  
24" steel ..... \$5.49  
27" steel ..... \$5.89  
30" steel ..... \$6.79  
24" cast iron ..... \$10.69  
27" cast iron ..... \$11.49  
30" cast iron ..... \$11.95

WOOD BASKETS, black with brass  
bail and legs ..... \$9.98

WINDOW GLASS in single and  
double strength. Plate glass in  
small pieces for shelves, etc.

We install glass in wood and  
aluminum sash.

Merkel Bros.

FIREWOOD FOR SALE—Sea-  
soned. GR 9-7261.

Southside Realty  
NEIL KALMBACH, Broker  
Phone 1-517-522-8469

JOHN PIERSON, Salesman  
479-5831

LISTINGS WANTED

KNAPP SHOES  
For Cushion Comfort

NOVEMBER SPECIALS  
K-3, K-6, K-2, K-197, K-181,  
K-180.

Robert Robbins  
475-7282

Everybody's Happy ...

"Smiling Service"  
works two ways  
here. Try it and see!

You'll leave us smiling with satisfac-  
tion in our friendly, heads-up service.  
We'll be smiling with satisfaction in a  
new friend made.

PURE OIL PRODUCTS

JIM'S PURE SERVICE

Three - Batteries - Tune-Up - Brake Service - Wheel Alignment  
PHONE 479-8541

CHLSEA, MICH.

## WANT ADS

AIRLESS SPRAY PAINTING—  
Interior and exterior. Phone  
475-8244.

I WISH to baby-sit in my home.  
Phone 475-8101.

G. G. HOPPER  
Building Contractors  
Phone GR 5-5551  
Gregory 498-5148

VACUUM CLEANERS—Electro-  
nic authorized sales and serv-  
ice. James Cox, Manchester, Pa.  
482-9981 or 428-3281.

ELDERLY GENTLEMAN in Chelsea  
wishes housekeeper to live in  
home and cook. Call 475-8244.

CAR RENTAL by the day, week,  
and month. Call for rates. Call for  
rates. Call for rates. Call for rates.

Home  
Improvement

—House and Floor Leveling  
—Additions  
—Roofs and Repairs  
—Aluminum Siding  
—Eavesdroppers  
—Kitchen Cabinets Installed  
—Expert Trim Work  
—Door Hanging  
—Porches, Patios, Sidewalks  
—Complete Garages  
—Recreation Rooms  
—Dropped Ceilings

Call 475-7460

Patrick Fletcher & Co.

KNAPP SHOES  
With Cushion Comfort

Efficient-Expert Service  
Walter "Joe" Keezer  
475-8933

"Hunters and Snowmobilers  
Make Your Boots Knapp"

CHRISTMAS  
CARDS

ORDER NOW  
Now is the time to select your  
Christmas Cards with the personal  
touch of your name beautifully im-  
printed on every card.

You may make your selection in  
your own home if you wish to  
borrow our sample books that have  
hundreds of Christmas greeting  
cards to choose from.

Chelsea Standard  
300 N. Main, Chelsea  
Phone GR 5-3481

MECHANICS

Blue Cross, Uniforms, Life In-  
surance, good hourly rate, time and  
one-half, at expanding truck and  
trailer shop.

If you want to get ahead, call  
668-0621, ext. 35, for an interview.

FOR SALE—RCA Estate electric  
range, 38" wide, white enamel,  
with grill, 4 burners with deep  
well, 3 ovens, 2 storage drawers.  
Excellent condition. Ph. 668-8238.

FOR SALE

MODERN 2-bedroom house, one  
block to business district, in ex-  
cellent condition. Basement, with  
new gas furnace, gas incinerator,  
hardwood floors, kitchen tile. En-  
closed carport. 30 days possession.  
Full price, \$12,500 cash. SOLD

11-ACRE partly wooded building  
lot close to Chelsea.

11 ACRES partly wooded lot. Chal-  
sea schools. Priced for quick sale.

260-ACRE FARM. About 200 till-  
able. Live stream and lake shore.  
Excellent 8-bedroom house, good  
barn. Price \$500 per acre.

10 ACRES, Sharon Twp.  
1 ACRE building lot.

SOLD OUT OF Chelsea homes. Have  
buyers waiting.

NO RENTALS

R. D. Miller  
REAL ESTATE

Real Estate Broker  
GR 5-4688

Erlyn White  
at 475-7051 after 5 p.m.  
1975 Chalmers, Lake Rd.  
Chelsea, Mich.  
Post Office Box 861

Let your property with Miller—  
best all-around service.

## WANT ADS

OAR & TRUCK LEASING. For  
details see Lyle Chiswick at  
Palmer Motor Sales, GR 5-3271,  
492

## Go-Mix Fuel

For All 2-Cycle Engines  
White Gas  
Available at  
Gateway  
Sports Centre, Inc.

USED TRACTOR TIRES—Large  
inventory on hand. Also used  
passenger, truck, tractor tires.  
Jackson Tire Brokers, 2-105, Mc-  
Nish, Mich. Ph. 495-9225.

FACTORY WARE WANTED—All  
categories. Apply in person. For-  
tune Industries, 11710 Dexter-Chal-  
sea Rd., Chelsea.

Formal Wear  
RENTAL SERVICE  
Prom - Weddings - Special Events  
6 different colors

Foster's Men's Wear

This Week's Special  
1965 Ford

2-Dr. V-8 Automatic  
Transmission, Radio

For Only  
\$595.00

1968 Fairlane 500  
Ranchero

A one-owner that looks like  
new with V-8, automatic transmi-  
ssion, power steering, radio. See this  
today.

Palmer Ford  
Chelsea GR 5-3271

For the Best Coverage  
You Can Get in  
Top Rated Insurance  
Co's.

at Standard Premium  
see or call  
MARTIN E. MILLER

For Home owners, Farm, Cot-  
tage, Trailer, Cottage, Business  
Personal affairs policies.

525 McKinley St., GR 5-5181  
Local Representative for  
Harry Lee French, Inc.  
YOUR INDEPENDENT AGENT

WANTED—Reliable cleaning  
man. Call 475-7058.

\$19,500 Cash  
or Assume  
6% Mortgage

On modern 3-bedroom ranch  
fenced yard, 1 1/2 car garage  
Chelsea.

Phone 475-7610

EXPERIENCED PAINTER  
for painting work. Very reasonable  
estimates. 475-7678.

RUPTMAN  
MINI-BIKES  
SALES & SERVICE

Suzuki - Ann Arbor  
4040 WASHTENAW  
at the corner of US-3  
& Washtenaw

971-4210

Ask about our  
Christmas Purchase Plan

All Insurance Needs  
In the convenience of your own  
home—or mine

N. H. Miles, Allstate  
Call GR 5-8384 after 6 p.m.

—SPECIALS—

SWIFT'S PREMIUM  
Bacon . . . . 1-lb. pkg. 69¢

10-OZ. PKG. ECKRICH  
Smok-y-Link Sausages, 69¢

MCDONALD'S  
Ice Milk . . . . 1/2 gal. 49¢

EMPEROR  
Red Grapes . . . . lb. 19¢

Michigan Butter . . lb. 73¢

HOM-MADE SULK  
Pork Sausage . 3 lbs. \$1.79

Have You Tried Our  
BULK SAUERKRAUT?

SCHNEIDER'S

MEATS - GROCERIES

PHONE GR 5-2111

121 S. MAIN ST.

**Friendliness**

We serve with  
the devotion  
of a  
true friend.

**Staffan Funeral Home**

"Funeral Directors for Four Generations"

124 PARK STREET PHONE GR 5-4417



**WANT ADS**  
For transit mixed con-  
crete, gravel, Co.  
Chel. 475-2712, 4920 Lape-  
re, Gr. Lake, Mich. 401f

**Seamless**  
Aluminum Gutters  
Installed

**Iron Metal Shop**  
Chel. Ph. 428-8488

**SALE**—Westinghouse 30-  
amp electric stove, white, 2-  
burner. Excellent condition.  
Call 475-2712.

**TRAILERS**—12 ft. and  
16 ft. trailers. John R.  
Miller Sales, Gregory, Mich.  
475-2712.

**SALE**—Kaiser refrigerator-  
freezer. Very good condition.  
Call 475-2712.

**DEATH** in family. Great-  
grandfather of John R. Miller.  
Call 475-2712.

**Dependable** sifter in  
need to sit with pre-schooler  
and three older children. Phone  
475-2712.

**2-bedroom** trailer in  
Lake on two acres, furni-  
ture, garage. References and  
deposit required. Call (818)  
weekdays after 6 p.m.

**SALE**—88 Olds, 4-4-2, with  
steering, power brakes,  
transmission, vinyl top.  
Call 475-2712.

**TUNING** Chelsea and area  
radio and television sets.  
Used piano sales; re-  
frigerators and verticals.  
Call 475-2712.

**SPECIALIST** with remod-  
ing. Since 1938. Alcoa siding,  
workmanship guaranteed.  
Call Davis. Phone 318-603.  
Stinson, Ann Arbor. 23

**Production Machine**  
Operators  
numbers of openings for  
machining our manufacturing opera-  
tors. Excellent fringe benefits.  
Steady employment. Make  
an attractive opportunity for  
people.  
Call 428-8311  
range for an interview.  
A Products Co.  
Mfg. Co.  
Chelsea, Michigan 48158  
Equal opportunity employer.

**Ride to and from work**  
University of Michigan,  
campus, Monday-Friday.  
Hours: 8-5 p.m., \$3 per week.  
Call 475-2712.

**Steady employment**  
in cream truck and part-  
time work. Fine working  
conditions, good opportunity for  
growth. Call 475-2712.

**Need** your own  
household  
Call 475-2712.

**WANT ADS**  
**NEED FULLER BRUSH products?**  
Many new household and Christ-  
mas gifts. Phone 475-7130, late p.m.  
181f

**WORK SHOE**  
**HEADQUARTERS**  
Famous Red Wing Brand  
\$12.95 to \$26.95

**Foster's Men's Wear**  
341f

**MOTEL MAIDS**, full or part-time,  
flexible hours. Apply in person  
to housekeeping department, 8 a.m.  
to 2:30 p.m. Monday through Fri-  
day. Weber's Inn, 3050 Jackson  
Ave., Ann Arbor. 121f

**FREE REMOVAL DONOR**—Also  
buyers of standing timber and  
walnut trees. Chelsea 475-7081.

**FOR SALE**—Woman's gold winter  
coat with ranch mink collar,  
size 16. Call 475-2805 after 5 p.m.  
211f

**RE-CONDITIONED 1937 John**  
Deere tractor and pig equip-  
ment. Make an offer, must sell.  
GR 5-2508.

**FOR SALE**—1969 Cadillac Sedan  
DeVille. Phone 475-8117.

**HAMMOND ORGAN** teachers  
wanted to teach in their own  
homes. Call Grinnell Brothers, Ann  
Arbor. 682-6887.

**FOR SALE**—Stromberg-Carlson  
console stereo-radio-phonograph  
mahogany finish, \$50. Phone 475-  
8781 after 5 p.m.

**CHRISTMAS BAZAAR** sponsored  
by Gingham Belles, 4-H group  
Saturday, Nov. 15, starting at 10  
a.m. at K. of C. Hall.

**FOR SALE**—Hand-made gift  
items—needlework, stationery,  
jewelry, etc. May be seen any  
time until Nov. 22, after that  
date by appointment. Orders  
taken. Mrs. M. L. Knickerbocker,  
429 W. Middle. Phone 479-7921. 21

**FOR SALE**—Inflatable camping  
air mattress. Full size 54" x  
76". Used only twice. Folds into  
small package for carrying. Ideal  
for hunters use in tent, camper,  
station wagon, etc. Phone 475-  
8588. May be seen at 151  
St.

**FOR SALE**—Standard poodle  
puppies. Puppies. Reasonable to  
good homes. Call 426-8408 after  
5 p.m.

**HUNTERS**  
SEE US FOR  
GERMAN AND AMERICAN  
MADE SLUGS  
RIFLE AND SHOTGUN AMMO  
—GLOVES  
—CAPS  
—WOOL SOX—ELECTRIC SOX  
—INSULATED BOOTS  
—GUN CASES  
—COMPASSES  
—HUNTING KNIVES  
We have Slug Guns, Deer Rifles  
in Winchester and Remington.

**Chelsea Hardware**  
GR 9-6311

**FOR SALE**—Double spring and  
mattress with Hollywood (roll-  
out) metal frame, \$25. Phone 475-  
7404.

**REWARD** for return of 4-month-  
old Beagle, strayed from 12845  
Dexter-Chelsea Rd., Sunday, Nov.  
9. Call 479-1402 or 475-7143. 21

**WANT ADS**  
**FOR SALE**—Brick, 3-bedroom  
home. Fireplace, 2 baths, car-  
peted recreation room with  
possible 4th bedroom in basement.  
Carpeting, drapes and swimming  
pool. 30-day possession. 475-8584.  
181f

**PATCHING and PLASTERING.**  
Call 475-7489. 331f

**Contractor Servicing**  
Chelsea, Dexter and  
Manchester Areas  
Complete Home Remodeling  
Inside and Outside  
Specializing in extra living space,  
recreation rooms, kitchens and  
paneling. Installing all aluminum  
products, R" convectors, custom-  
made awnings, windows and doors,  
aluminum siding in many selected  
colors and styles.

Please Call  
**DALE COOK**  
Chelsea 479-4583 201f

**HELP WANTED**  
**Automatic**  
**Screw Machine**  
**Operators**  
Four-day shift. Steady employ-  
ment, plenty of overtime. Benefits  
include eight holidays, vacation,  
health and life insurance, profit  
sharing and more.

Apply to Mr. Boyce at  
**K & E**  
**Screw Products Co.**  
8763 Dexter-Chelsea Rd.  
Dexter, Michigan 48130  
Phone 426-5731

**FOR SALE**—1964 camping trailer  
14', A-1 condition. \$500. 475-  
8079.

**FOR SALE**—6-yr.-old pony, moth-  
er goat and 3 kids at side. 475-  
9798.

**1-ACRE** building sites for sale be-  
tween Dexter and Chelsea on  
private road. Road frontage or  
lake frontage. Shown by appoint-  
ment only. 475-8079. 201f

**USED TRUCKS**  
1967 CHEVROLET 1-ton, cab and  
chassis, \$1295.

1967 CHEVROLET VAN. \$1095.

1966 CHEVROLET 1/2-ton pick-up,  
\$1295.

1963 JEEP 4-wheel drive. Wagon.  
\$195.

1966 INTERNATIONAL PANEL  
with windows, \$605.

1964 CHEVROLET 10' platform  
with underbody hoist, \$1195.  
Phone 602-3261

**Henderson Ford Sales**  
2245 W. Stadium  
Ann Arbor 22

**WANTED**—Responsible woman to  
do housework on Friday morn-  
ings. Call 475-8403. 21

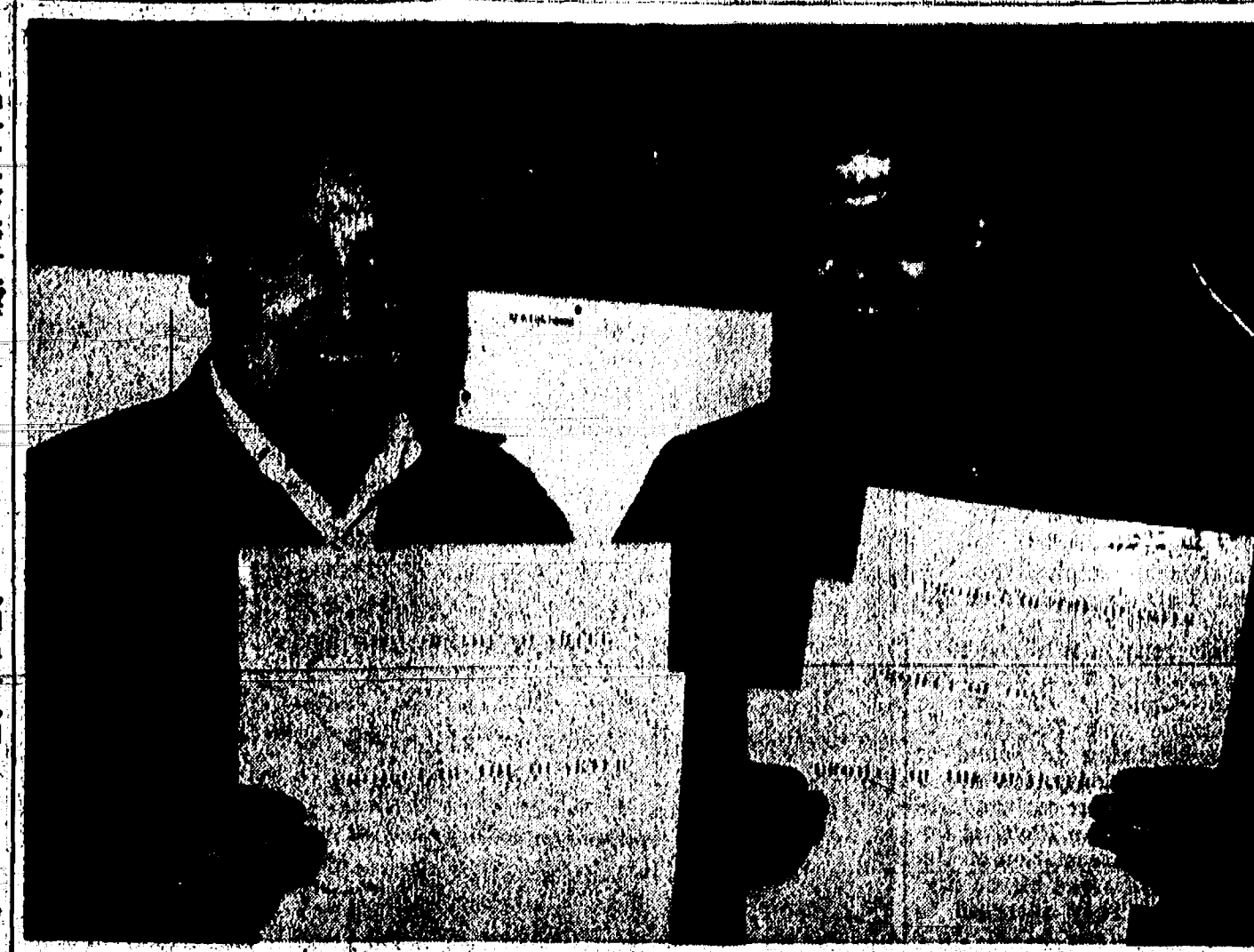

JAYCEES AWARDS: Internal vice-president "Project of the Quarter" awards they won at the of the Chelsea Jaycees, St. Hopkins, left, and ex-ternal vice-president, Art Steinaway hold the five state.

### Jaycees Win 5 Quarterly Awards at State Board Meet

At the State Jaycee Fall Board meeting held in Cadillac last week-end, Chelsea Jaycees won five out of a possible six "Project of the Quarter" awards for the work over the past three months. These awards are given for the format and value of the Internal, External and Ways and Means notebooks submitted for judging.

Projects submitted in the External book were Fair Queen candi-  
date, Fair Plot, South School Safety Project, Fair Kitchen and

Pass & Kick, Sand for Kids, Little League Sponsor and Cub Scouts. This book won a value award.

The Ways and Means book was made up of the Chicken Barbecue, Pony Raffle, Trash Can Liners, Rummage Sale and Fair Dunk tank. This book took both a value and format award.

The Internal book was made up of the Region I and District 26 Meetings, FCI Charter Night, District 26 Officers orientation, Dis-  
trict 26 Softball Tournament and

### WANT ADS

**BUILT-IN** electric oven range and hood fan. All stainless steel. \$125 complete. 479-6058.

**STOCKBRIDGE**, good house, small barn; 7 1/2 acres on black-top. Im-  
mediate occupancy. \$18,000. 426-  
4054 evenings. Mr. White, Team  
Real Estate.

**ALOUETTE**, "the reliable one."  
Come to Han-Co for the best  
deal on the best snowmobile in  
town. It's worth the trip to Water-  
loo. Open seven days a week till  
9 p.m. at 15801 Seymour Rd. or  
call 475-7212.

**"NEVER** used anything like it," say  
users of Blue Lustre for clean-  
ing carpet. Rent electric shampooer  
81 Dancer's, Chelsea.

**WILL DO** baby-sitting, ironing  
or sewing. Phone 475-2248.

**FOR SALE**—Hammond spinet or-  
gan with bench; dark finish.  
Reasonable. Phone 475-2588.

**WANTED**—1-car or bigger garage  
to rent. Call 971-2084 after 9 p.m.

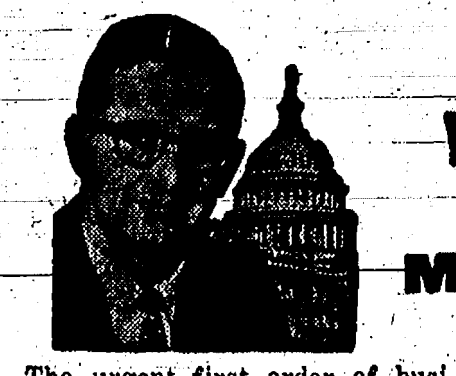

**Washington Report**  
by Congressman  
**MARVIN L. ESCH**

The urgent first order of busi-  
ness in the U. S. Russian arms  
limitation talks starting this month  
should be a total ban on use and  
possession of chemical and biolog-  
ical weapons.

Such weapons are hazardous to  
test, store and transfer, even in  
peacetime. They reduce our secu-  
rity rather than enhance it, dimin-  
ish our standing as a humane peo-  
ple and threaten the very existence  
of mankind. The contention they  
serve as a needed, effective de-  
terrent to enemies, despite their  
admitted ugliness, is simply not  
true; as was borne out by a thor-  
ough analysis of the problem by  
a Republican Task Force I have  
been serving on.

Use of biological weapons raises  
the truly horrifying prospect that  
an attack by one nation could start  
an epidemic which would rage un-  
checked, observing no boundaries  
and destroying friend and foe alike.  
Even if the immediate damage is  
minimized there is constant danger  
that lingering effects will wreak  
havoc in the area for many years.

Mere possession of these weap-  
ons also gives rise to the wildest  
sort of rumors about what is being  
developed secretly and how it may  
be used. They breed fear and  
distrust, almost as much in our  
nation as in other countries. There  
is in the United States a deep  
abhorrence to chemical and biolog-  
ical weapons. We should listen to  
this concern.

To this end I urged President  
Nixon last week to consider scrap-  
ping all chemical and biological

weapons. I was joined by 15 fel-  
low Republicans in this request.  
I specifically asked the President  
to give careful consideration to U. S.  
Ratification of the 1925 Geneva  
Protocol against first use of poison  
gas; to publicize results of future  
research on chemical and biological  
weapons and to declare that the  
U.S. will never use such weapons  
under any circumstance.

### FOR SALE

**REAL ESTATE**  
**BRAND NEW** country home. Will  
soon be completed. 4 bedrooms,  
2 1/2 baths, fireplace. Central air-  
conditioning. Over 6 acres. \$58,000.  
Buy now. Builder will finish house  
to suit you.

**9 YEARS OLD**—Country home. 3-  
bedrooms, kitchen-dinette with  
built-in oven, range and disposal,  
rec. room, 2-car garage. \$24,500.  
Trade-in considered.

**2-BEDROOM**—Separate dining  
room. Aluminum siding. Gas  
heat. Garage. \$22,000.

**INVESTMENT PROPERTY**—7 1/2  
acres in the village of Chelsea.  
Has village water, electricity and  
gas. 745 feet of railroad frontage. 3  
bedroom house and garage \$30,000.  
Terms.

**15 ACRES OF WOODS**—\$15,000.

**CLARENCE WOOD**  
BROKER  
646 Flanders St.  
Phone 479-4603 211f

**FOR SALE**—1967 Pontiac con-  
vertible; a u. o. trans., power  
steering, power brakes, air cond.  
35,000 miles. Call 475-8070 after  
5 p.m.

**WANTED**—Automatic screw ma-  
chine operators. B-K Screw Ma-  
chine Corp., Wages Lake. Day or  
night shift, top wages paid. Phone  
622-8564. Ask for Mr. Denman.

**YOUNG BACHELOR** requires per-  
son to do laundry and ironing.  
Phone 479-6843.

**CORRECTION**—Jack & Sons Bar-  
ber Shop of Chelsea will be  
closed Nov. 17 to Nov. 24. The  
closing date was listed in-correct-  
ly in last week's issue.

**LOST**—Black Angus on Joe Lie-  
beck farm. If seen please call  
479-7134 evenings.

### WANT ADS

**WOULD LIKE** to care for one or  
two children, weekdays. Have  
own children for companionship.  
Phone 475-7415.

**FOR SALE**—Four lots 75x150 each.  
Phone any day except Saturday.  
Frederick Ewald. Phone 475-8860.

**BAKE SALE**—St. John's United  
Church of Christ, Rogers Corners,  
will hold a bake sale, Saturday,  
Nov. 22, at the Sylvan Town Hall.  
Sale starts at 9:30 a.m., featuring  
home-made bread, pretzels, pies,  
cookies and more.

**FOR SALE**—Chrome dinette table  
and four chairs in real good  
condition, wheelbarrow with bal-  
loon-tired wheel; 21" power mower,  
reel-type. May be seen Saturday  
at 353 Washington St.

**XEROX COPIES** made. First 20  
at 20 cents each. Over 20, special  
prices. Merkel Brothers. 24

**Home Economics**  
**Study Groups**  
**Calendar**

Tuesday, Nov. 18—Rogers Corners,  
home of Mrs. Ernest Wenk, 2833  
Fletcher Rd., Chelsea. Co-host-  
ess, Mrs. Frank Candeloro.

Tuesday, Nov. 18—Rowes Corn-  
ers, home of Mrs. Walter Trolz,  
208 Beaufort, Manchester.

Tuesday, Nov. 18—Fr-La, home  
of Mrs. Edwin Rentschler, 7007  
Austin Rd., Saline.

Wednesday, Nov. 19—North Lake,  
home of Mrs. Dale Lindemann,  
11790 Island Lake Rd., Dexter.

Wednesday, Nov. 19—West Bridge-  
water, home of Mrs. Lloyd Hues,  
11802 E. Austin, Manchester.  
Co-hostess, Mrs. Milton Merz.

Wednesday, Nov. 19—North Ar-  
bor, Mrs. John R. Maines, 209  
Miller Ave., Ann Arbor.

Wednesday, Nov. 19—Beacon Lite,  
home of Mrs. Reno Feldkamp,  
8701 Smyth Rd., Manchester.

Wednesday, Nov. 19—Delhi, home  
of Mrs. Arthur Weber, 5340 Mil-  
ler Rd., Ann Arbor.

Wednesday, Nov. 19—Arborites,  
home of Mrs. William Staebler,  
622 Second St., Ann Arbor.

### TODAY'S THOUGHT

By LOUIS BURGHARDT

Want to know the days and dates of sectional and national holidays for 1970? You might want to cut them out of the paper for future reference. New Year, Thurs., Jan. 1; Robert E. Lee's Birthday, Mon., Jan. 19; Ash Wednesday, Wed., Feb. 12; Lincoln's Birthday, Thurs., Feb. 12; St. Valentine's Day, Sat., Feb. 14; Washington's Birthday, Sun., Feb. 22; Texas Independence Day, Mon., Mar. 2; Easter, Sun., Mar. 29; Seward's Day (Alaska), Mon., Mar. 30; Thos. Jefferson's Birthday, Mon., Apr. 13; Patriot's Day (Maine, Mass.), Sun., Apr. 19; Confederate Memorial Day, (Ala., Fla., Ga., Miss.), Sun., May 10; Mother's Day, Sun., May 10; Armed Forces Day, Sat., May 16; Memorial Day, Sat., May 30; Jefferson Davis' Birthday, Wed., June 3; Flag Day, Sun., June 14; Father's Day, Sun., June 21; Independence Day, Sat., July 4; Pioneer Day (Utah), Fri., July 24; Victory Day (Rhode Island), Fri., Aug. 14; Bennington Battle Day (Ver-  
mont), Sun., Aug. 16; Labor Day, Mon., Sept. 7; Admission Day (California), Wed., Sept. 9; Rosh Hashana, Thurs., Oct. 1; Yom Kippur, Sat., Oct. 10; Columbus Day, Mon., Oct. 12; Election, Tues., Nov. 3; Veterans' Day, Wed., Nov. 11; Thanksgiving, Thurs., Nov. 26; Christmas, Fri., Dec. 25. . . . BURGHARDT  
**FUNERAL HOME**, 214 East Middle St., Chelsea, Mich. Phone GR 5-4141.

**SPECIALS**

MILLER'S FRENCH VANILLA  
**Ice Cream . . . 1/2 gal. 89c**

ECKRICH  
**Roasted Sausage . . lb. 79c**

18-OZ. JAR KRAFT  
**Grape Jelly . . . . . 29c**

NO. 303 CAN DEL MONTE  
**Peas . . . . . 2 for 39c**

5-OZ. CAN ARMOUR  
**Vienna Sausage . . 2 for 45c**

**KUSTERER'S**  
FOOD MARKET  
DIAL 475-2721 WE DELIVER

Introducing  
**THE ONE WHITE SHIRT THAT'S RIGHT NOW!**

*Hampshire House*  
**VAN HEUSEN**

A white shirt that stands out from the crowd. Elegantly tailored with longer-point Hays spread collar, French cuffs, fashion throughout. In a luxurious blend of permanently pressed Vanopress® 80% Decron® polyester, 20% cotton. \$8

Also Deep Shades of Gold - Green - Gray - Blue

**STRIETER'S MEN'S WEAR**  
"The Place To Go for Brands You Know"

See or Call  
**FRANK HILL**  
at 475-8631

411 PARK STREET  
CHELSEA, MICH.

In some ways, electric heat is better than warm summer sunshine. For one thing, it's even the year around. And it stays that way during weather changes. Also, with electric heat, drafts and cold floors become a thing of the past. With flameless electric heat, you'll never wake up in the morning feeling dried out. You even get an operating cost guarantee. In writing. If you'd like a free estimate of installation and operating cost, we'll arrange for an Edison Approved Electric Heat Contractor to call on you. Naturally, there's no obligation. Convert to electric heat. Winter will never be the same.

**DREAM HOME YOUR HOUSE WITH ELECTRIC HEAT.**

**EDISON**

"Electric heat is like having warm summer sunshine inside your home," said Mrs. Joan Cochran of Troy.

**THE CHELSEA SCHOOL of DANCE**  
offers  
**BALLET CLASSES**  
Beginning the week of November 16

For information and enrollment  
Call Mrs. Marcia Kemp - 683-5010

**MID-STATE FINANCE CORP.**  
\$25 to \$1,000  
For Any Worthwhile Purpose

See or Call  
**FRANK HILL**  
at 475-8631

411 PARK STREET  
CHELSEA, MICH.



## Community Calendar

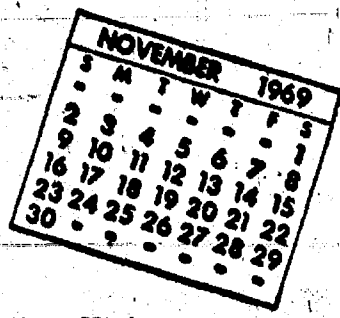

Chelsea Rebekah Lodge Nov. 18 at 8 p.m., at the Hall. Second nomination's of officers.

Thanksgiving Dance at the Chelsea Rod and Gun Club, Nov. 22. Tickets available from Club Committee. Call 479-5421 or 475-8893. adv 22

Washtenaw Association for Retarded Children Monday, Nov. 17, at 8 p.m., Trinity Lutheran church, located at 1400 W. Stadium, Ann Arbor. Election of association officers and board of directors. Saul Cooper, administrative assistant, to the Community Mental Health Center will be speaker for the evening.

WRC, Monday, Nov. 17, 7:30 p.m. Sylvan Town Hall.

St. John's United Church of Christ, Rogers Corners, will hold a bake sale, Saturday, Nov. 22 at the Sylvan Town Hall. Sale starts at 9:30 a.m., featuring homemade bread, pretzels, pies, cookies, a dish to pass. Bring slides taken at shooting session. Program in charge of Kathleen Chapman. Guests welcome.

Jaycee Auxiliary regular membership meeting, Tuesday, Nov. 18, 8 p.m., home of Mrs. Don Proctor. Program to be March of Dimes campaign. Executive board meeting, 7 p.m. Guests welcome.

Older-Adult Group of the United Methodist church, Thanksgiving dinner, Saturday, Nov. 15. Rolls, sugar, butter, coffee, chicken, and mashed potatoes furnished. Bring service and a dish to pass.

Chelsea Community Farm Bureau Sylvan Town Hall, Thursday, Nov. 13, 8 p.m. Hostesses, Mr. and Mrs. Doris Whitaker and Mr. and Mrs. Leon Sanderson.

Special communication Olive Lodge No. 150 P.E.A.M., Tuesday, Nov. 18, 7:30 p.m., E.A. degree by Scottish Rite Club and Shrine Club of Washtenaw county.

Young Homemakers, Nov. 19 at home of Mrs. Luther Nagle, Pleasant Lake Rd.

The next American Red Cross Blood Clinic Mobile unit will be in Chelsea Jan. 16, 1970.

Association for Children with Social and Learning Difficulties Thursday, Nov. 6 at 8 p.m., Zion Lutheran church, W. Liberty, Ann Arbor. Two speakers will be featured. Anyone seeking further information may call Mrs. Ralston Schultz at 695-4338.

Scout uniform exchange, Nov. 14-15, 10 a.m. to 8 p.m., home of James Robbins, 12850 Trinkle Rd.

Chelsea High School Open House, Tuesday, Nov. 25, 7 p.m. Faculty will conduct 10-minute versions of regular classes of daily schedule for interested parents.

TOPS club of Chelsea will sponsor a Rawleigh exhibit of Christmas products, Wednesday, Nov. 19, 1:30 p.m. at McKune Memorial Library. Public invited. adv 21

Christmas Bazaar sponsored by Gingham Belles 4-H group, Saturday, Nov. 15, starting at 10 a.m. at K. of C. Hall. adv 21

Senior Citizens schedule at Korner House: Tuesday, afternoon, sewing; Thursday, 7:30 p.m., open house at South Elementary. Senior Citizens have been invited to visit the school and compare the facilities of modern schools with the schools of the "good old days." Friday, 7:30 p.m., Fun Night.

Chelsea Camera Club, Tuesday, Nov. 18, 6:30 p.m. Township Hall. Potluck dinner, bring service and a dish to pass. Bring slides taken at shooting session. Program in charge of Kathleen Chapman. Guests welcome.

Inquiries regarding the Chelsea blood bank may be directed to Harold Jones at Cavanaugh Lake in the event that Mrs. Dudley Holmes is unavailable.

Requests for information and applications for the fall term of Chelsea Co-Op Nursery School should be directed to Mrs. David Martin, 475-7106 or Mrs. Dennis Mull, 426-4426. 342f

American Legion and Auxiliary hospital equipment available by contacting either Mr. or Mrs. Eugene Martin, at 475-5897 after 4 p.m.

Jerusalem Farm Bureau, Thursday, Nov. 13, 8:30 p.m., home of Irwin Weiss. Bring sweet rolls for refreshment.

TOPS Club at Library, Wednesday afternoon group, 12:30 p.m. For information call 475-2592. Thursday evening group, 7 p.m. For information call 475-8720.

Plan to attend "Holiday Cooking," at the Michigan Consolidated Gas Co., Ann Arbor, Nov. 24. For tickets call 475-7497. Sponsored by Modern Mothers Child Study Club.

Band Boosters meeting, Thursday, Nov. 13, 8 p.m., high school band room.

The potato chip industry annually consumes more than 20,000,000 bushels of potatoes.

## DEATHS

### Dr. Walter Pielemeir Was Professor of Physics at Penn State Until Retiring

Dr. Walter H. Pielemeir, 80, died Wednesday, Nov. 12 after a lengthy illness. His home was at 111 S. East St.

Born Feb. 6, 1889 in Freelandville, Ind., he was a son of William and Alvina Bitterskamp Pielemeir. He was married to Ethel Davidson on Aug. 24, 1917. They celebrated their 50th wedding anniversary in 1967.

Dr. Pielemeir received his BS, MS, and PhD degrees from the University of Michigan and taught at the University in 1918 and 1919. For 32 years he and his wife lived at State College, Pa., where Dr. Pielemeir was Professor of Physics specializing in sound at Penn State University. He was a member of the American Acoustical Society, American Physical Society, American Association of University Professors and Sigma Sigma fraternity. They returned to Chelsea in 1952 and made their home here until his death. He was a member of the Congregational United Church of Christ of Chelsea.

Survivors besides his widow, Ethel, are three daughters: Mrs. Carl (Betty) Drimheller of Pittsford, N. Y.; Mrs. Carl (Ruth) Bord of Greenbelt, Md.; and Mrs. Ben (Mary) Oliver of Knoxville, Tenn.; 11 grandchildren; a sister, Mrs. Dorothea Pielemeir of Chelsea; two brothers, Albert Pielemeir of Chelsea and John Pielemeir of Ann Arbor. Two sisters and a brother preceded him in death.

Funeral services will be held at 2 p.m. Saturday, Nov. 15 at the Burghardt Funeral Home with the Rev. Daniel Keim officiating. Burial will follow in Oak Grove Cemetery. Friends may call at the funeral home beginning at 7 p.m. today. Memorial contributions may be made to Spaulding Children Fund. Envelopes are available at the funeral home.

### Nelson C. Peterson

#### Waterloo Area Farmer Dies in Tractor Accident

Nelson C. Peterson, 77, of 13499 Camp Rd., Waterloo township, died Monday, Nov. 10 in a tractor accident near his farm home. He had operated a saw mill there for the past 42 years.

Born April 27, 1892 in Waterloo township he was the son of Frederick and Josephine Mastil Peterson. He married Rhona Orbring on Dec. 30, 1914 in the Salem Grove Methodist church parsonage. Mr. Peterson was a member of the Salem Grove Methodist church.

Survivors include his widow, three sons, Raymond, at home, Clifford and Norman, and a daughter, Mrs. Rudolph (Elisette) Rohde, all of Grass Lake; a sister, Mrs. Clarence (Anna) Lehman of Chelsea; five grandchildren and one great-grandchild. A son, Donald, preceded his father in death on June 29, 1945, as well as two brothers, Frederick, in 1967 and Edward, in 1960.

Funeral services will be held today at 2 p.m. at the Burghardt Funeral Home, with the Rev. Frederick Atkinson officiating. Burial will follow in Mt. Hope Cemetery, Waterloo.

### Mrs. William Hentz

#### Former Area Resident Dies at Ann Arbor Hospital

Mrs. Julia E. Hentz, 88, a former resident of Island Lake Rd., near Chelsea, died Monday, Nov.



KIWANIS SLAVE over hot griddles for Monday's annual pancake supper. Erastus Chief Chef-Paul Mann tests the flapjacks (right) while Apprentice Chef William Rademacher lets his hotcakes turn to talk to Probate Court Judge Rodney Hutchinson. Judge Hutchinson, an Ann Arbor Kiwanis member, was reportedly sent to try to find Chelsea's secret for their successful pancake suppers. James Daniels may be seen at left with Floyd Fowler, club secretary, next left.

## Former Everett Rural School Destroyed By Fire Tuesday

The former Everett rural school, on the east side of Chelsea-Manchester Rd., opposite the intersection of Grass Lake Rd. six miles south of Chelsea, was completely destroyed by fire Tuesday, together with its contents. The building had been used for the storage of hay.

Fire Chief James Gaken said yesterday that arson is suspected.

The fire was discovered shortly after 5 a.m.—Chelsea firemen were called at 5:25—and was brought under control at 9 a.m., Gaken said. The fire smoldered all day and into the evening hours. After dark the blaze was noticed by several people who called in to report a fire; however, the owner, Paul Bauer, had alerted the fire department that he was watching the blaze carefully and would call the department himself if it got out of control. A pile of ashes and the foundation wall are all that remain to mark the spot where the school building had been a landmark.

It is believed the building replaced an earlier school built in 1839 or 1840. Land for a school building was given to the school district—No. 4, fractional, Sharon Township—on Feb. 9, 1839 by George Lathrop. The lease was renewed April 22, 1845 by Norman Cummings and Dec. 19, 1925 by the late Joseph Mayer, owner of the farm for many years. His son, Elmer Mayer, who was a long-

time supervisor of Sharon township, and his wife took over management of the farm following their marriage and moved there in 1921. He assumed ownership of the farm after his father's death. Mrs. Mayer taught in the Everett school for several years. The farm home is across the road from the former schoolhouse. The present owner bought the farm in 1964 following the death of Elmer Mayer.

The school received its name from the pioneer Everett family who lived on the farm south of the Grass Lake Rd. corner. Early records of the school were lost when the home of a school director, the late Otto Mayer, was destroyed by fire in 1921. Situated approximately half way between Chelsea and Manchester, the district was divided by vote of the electors of the district Aug. 28, 1863, the northern part being annexed to Chelsea and the southern part to the Manchester School District.

The site, originally given for the construction of a public school and to be the property of the district as long as it was in use for school purposes, reverted to the farm when the school closed and the district was divided between the Chelsea and Manchester districts. Elmer Mayer owned the farm at the time and was the successful bidder when the building was offered for sale. Since then it has been used for storage purposes.

### Car Disappears With Prospective Customer On Demonstration Drive

Chelsea village police report a car stolen from Palmer Motor Sales Monday afternoon. The gold-colored 1967 Ford Falcon was taken by a man for a "demonstration drive" from which he failed to return. The man is described as about 40 to 45 years of age, six feet tall and weighing about 240 pounds.



MEMBERS OF THE KEY CLUB aided Kiwanians with stacks of dirty dishes during Monday's pancake supper. From left, Steve Siebert, Mark Thomson and Dave Bust attack the kitchen chores with an enthusiasm that inspired the older members and added to the fellowship the entire group enjoyed.

### GRASS FIRE

The Chelsea Fire Department answered a call late Wednesday afternoon to douse a grass fire on Riker Rd. About five acres owned by Robert Barnes were burned over.

### BUT NOT GOOD

A motorist in Bermuda was injured when his car hit the wall of a house named "Just-By-Luck" on Cripplegate Corner.

### BIRTHS

A daughter, Krista Jean, to Mr. and Mrs. Wallace E. Smith of McKinley St.

A son, Douglas Marlin, to Mr. and Mrs. Marlin Williams of Sylvan Rd.

Subscribe today to The Standard

## MASON'S HOLIDAY SHOE SALE FOR THE MONTH OF NOVEMBER

35 Styles for Men and Women at a Savings of from \$1 to \$6!

SALE ENDS NOVEMBER 30.

For further information and appointment call

EDDIE (STAN) STANLEY, 475-7576

If You're Planning To Build or Buy — Consider Lanewood

Where Increasing Value Will Protect Your Home Investment

CHELSEA LUMBER CO.

DIAL GR. 5.3391

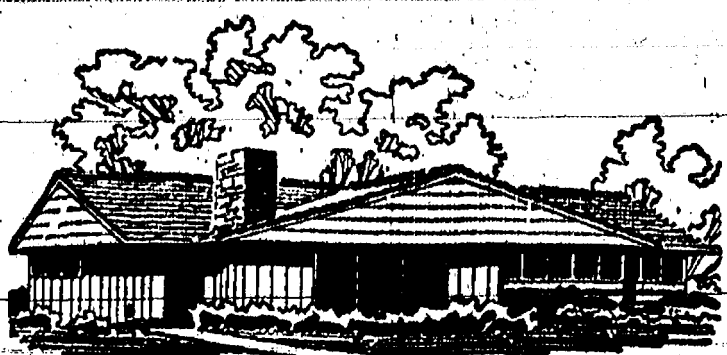

## GAMBLES RCA HEADQUARTERS

RCA...it's the Color you want!

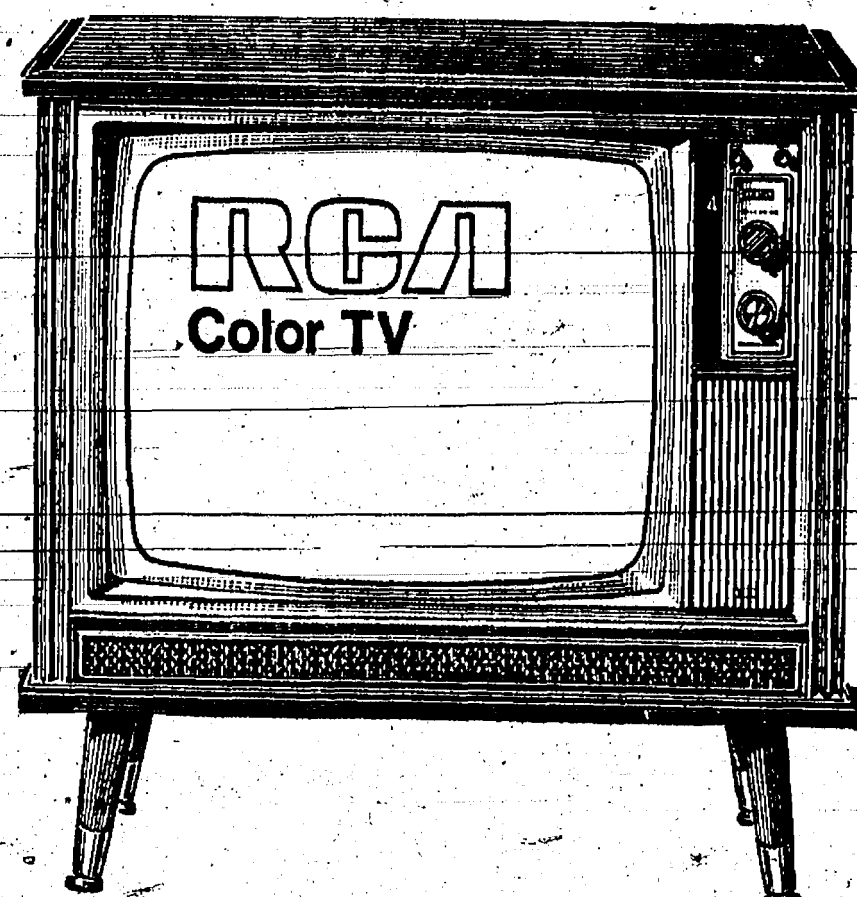

Color Console with fiddle-free fine tuning!

This big-screen Color Console features RCA's advanced Automatic "Locked-in" Fine Tuning (A.F.T.) to pinpoint the correct signal electronically. Tilt-out control panel provides easy stand-up access to all controls. Glare-proof color picture tube is 20% brighter than any previous RCA tube. Come in for a demonstration.

The ENDICOTT Model GM-23 23" diag., 295 sq. in. picture \$539<sup>95</sup>

RCA...The Pick of the Portables!



8 1/2" diagonal screen Portable, low, low price!

Big-screen viewing enjoyment for the whole family at a budget-pleasing price. Famous RCA quality performance. See this one before it goes home with someone else.

The SAN JUAN Model AM-103 10" diag., 164 sq. in. picture \$139<sup>95</sup>

RCA...breathtaking stereo sound!

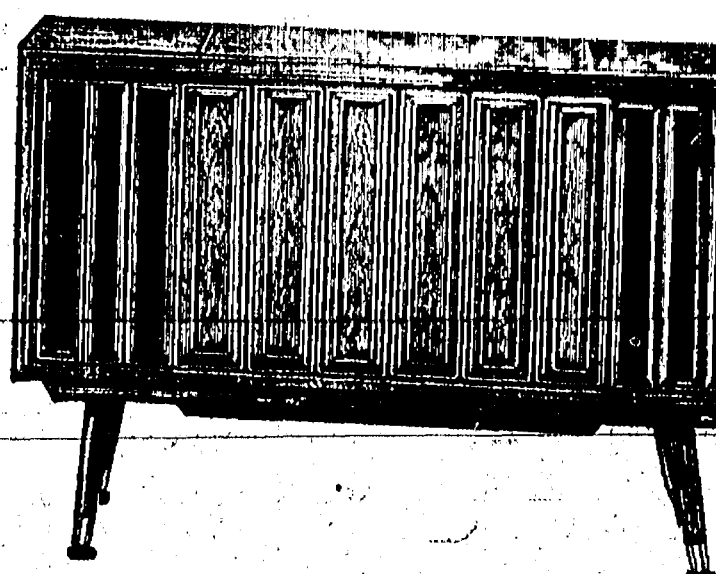

Budget-priced RCA Stereo/Radio Combination

Four speakers. Solid state stereo amplifier. FM-AM-FM Stereo radio has tuned R-F stage in FM circuit. Stereo indicator light. AFC. Studiomatic changer with Feather Action tone arm, diamond stylus.

The ANAHEIM Model WM-103 10" diag., 164 sq. in. picture \$199<sup>95</sup>

USE YOUR CREDIT AT GAMBLES



**AGRICULTURE  
IN ACTION**  
GARY A. KLEINHENN  
Michigan Farm Bureau

**Agriculture in Space**

...to the moon, rendezvous  
...or orbit the earth, in  
...isn't strange to  
...The space is here  
...and is now coming to  
...in the form of remote  
...devices in intricate cam-  
...transported, via satellite  
...space. This "spy in the  
...to be circling the earth  
...to detect harmful ele-  
...to the farmers business, like  
...diseases, insect attack and  
...and.

...for the first agricul-  
...remote sensing "space sta-  
...scheduled for 1971 or  
...according to Agri-Dynam-  
...quarterly agriculture mag-  
...The story reports that  
...research is still to  
...be conducted here on earth be-  
...the blast-off date.

...University's Laboratory  
...Remote Sensing  
...is collecting data of the  
...better judge the accuracy  
...reports that later, it is  
...will be transmitted from  
...satellite.

...ultimate aim is to obtain  
...crop reports and see that  
...information gets to the right  
...fast. Present data gather-  
...services are lacking in both  
...and accuracy. Some of  
...problems according to  
...are the many different  
...types and the fact that all  
...are not planted at the same  
...Furthermore the different  
...of crops planted must  
...be considered. In addition weed  
...and flooded-out areas  
...are complicated.

...the report points out that  
...crops will be worth it.  
...USDA official says that  
...dollar spent on remote sens-  
...research promises to return  
...benefits.

...or no cost, world hunger  
...reality the report stresses.  
...ure, of course, is the vital  
...remote sensing, say the sci-  
...as LARS, promise to pro-  
...information that will allevi-  
...pressure on underdevelop-  
...to aid in more efficient  
...the world's land and water  
...and countless other ben-  
...thanks to the space age.

...with stud-  
...left, Stier-  
...then there  
...and add-

...Jean, to  
...Smith of

...arils, to  
...Jams of

...le  
...ee

...RS

...le  
...ee

...y Guests View  
...e Pictures of  
...ican Vacation

...Addie-Fitzmier entertained  
...evening at the home of her  
...law and daughter, Mr. and  
...Roy Satterthwaite, where  
...takes her home. Present for  
...and the evening were Mr.  
...Joseph Bersuder of S. Par-  
...Mr. and Mrs. Raymond  
...of Bridgewater, Mrs.  
...Jedele of Saline, Mrs. Leon  
...Mr. and Mrs. Oliver  
...Mrs. Karl Riegger and  
...Mrs. Edward Walker.  
...owing supper, Mrs. Satter-  
...Mrs. Edward Walker and  
...Chapman gave a resume of  
...trip last month during which  
...pent five days in Jamaica.  
...Walker and Mrs. Satter-  
...showed slide pictures and  
...Mrs. Chapman told of  
...experiences.

...ing highlights of their stay  
...bamboo raft trip down the  
...Rio Grande River; a tour  
...Brimmer Hall (80-acre ba-  
...plantation; a yacht excur-  
...the Caribbean; and a tour  
...Reynolds Aluminum plant  
...the Rios.

...hazards of a Sportsman  
...can spoil the fun. You can  
...protect yourself with ...



**Auto-Owners  
SPORTSMAN POLICY**  
See your A-O Man

**A. D. MAYER  
AGENCY, INC.**

"Protection is Our Business"  
5 Park St. Chelsea  
Phone 479-5061

**Auto-Owners  
INSURANCE**  
Life • Casualty • Fire • Auto

# THE SUPERMARKET THAT'S JUST A LITTLE BIT BETTER

## Stop & Shop

14901 Old U.S.-12  
Corner at M-52  
Chelsea

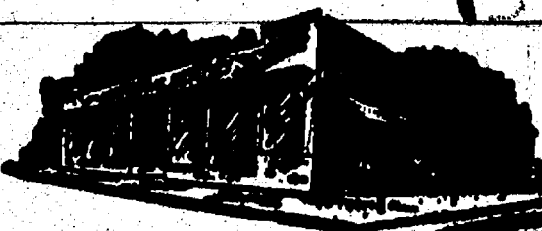

THE KNOW HOW OF INTELLIGENT MEAT  
BUYING IS REALLY THE KNOW WHERE

Our customers have learned to depend on the outstanding quality of Stop & Shop meats — unfailing satisfaction with every cut they purchase. The finest quality, together with the expertise of our meat cutting experts, makes an unbeatable combination.

Prices Effective Wednesday, November 12  
through Tuesday, November 18, 1969

"Triple R Farms" U.S.D.A. Choice

# CHUCK ROAST

Blade Cut **59¢ lb.**

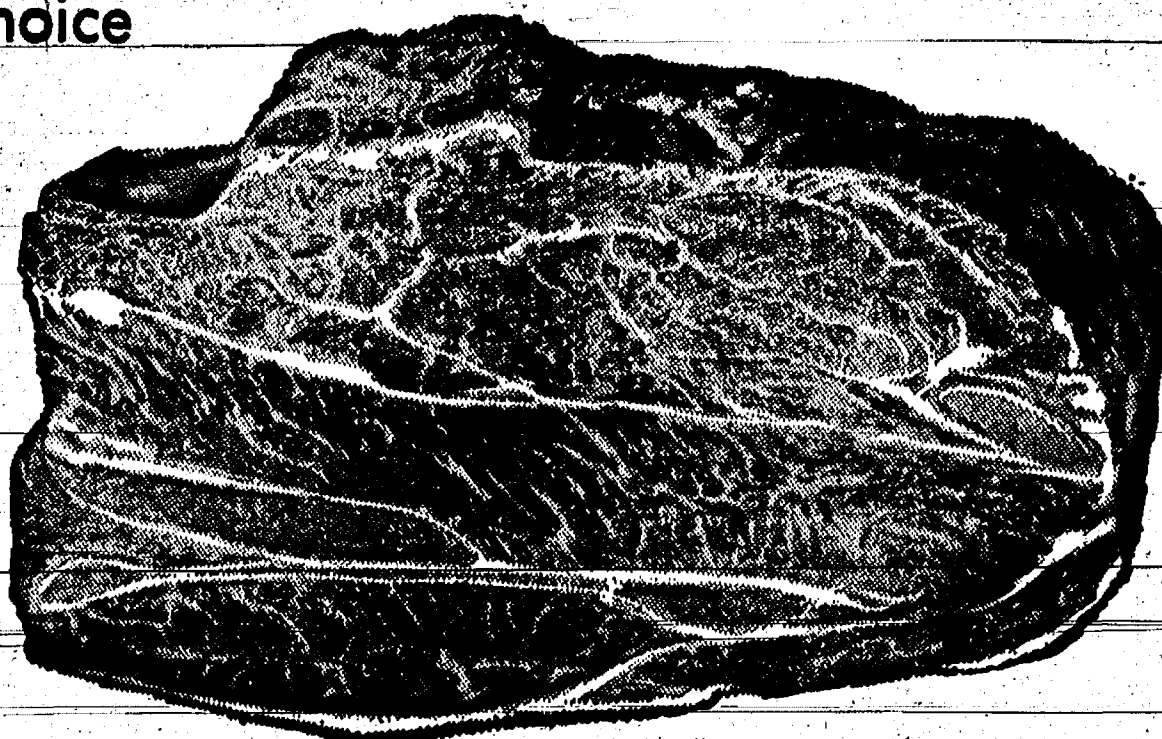

"Triple R Farms" Boston Butt  
**Pork Roast . . . 59¢ lb.**  
Lean, Meaty, Tender

**Pork Chops** Center Cut Rib **99¢ lb.**

Stop & Shop's Homemade  
**Pork Sausage . . . 59¢ lb.**  
Lean, Tender, Boneless

**Breaded Veal Cutlets 99¢ lb.**  
Tender, Sliced

**Beef Liver . . . 49¢ lb.**

"Triple R Farms"  
Fresh Dressed  
**CHICKEN  
LEGS  
or  
BREASTS  
(Ribs Attached)  
59¢ lb.**

Lean, Tender  
**Pork Steaks . . . 69¢ lb.**  
"Triple R Farms" U.S.D.A. Choice

**Ground Round Steak 89¢ lb.**  
Lean, Pre-Diced

**Boneless Beef Stew . 89¢ lb.**  
Lean, Tender, Boneless and Cubed

**Pork Cutlets . . . 79¢ lb.**  
"Triple R Farms" Mich. Grade 1

**Skinless Wieners 59¢ lb.**

WE  
RESERVE  
THE  
RIGHT  
TO  
LIMIT  
QUANTITIES

For Your  
Convenience  
**OPEN  
SUNDAY**  
10 a.m. - 6 p.m.  
All Sale Prices  
Effective  
Sundays

Pure Vegetable Shortening  
**CRISCO . . . . . 3-Lb. Can 69¢**

Plain or Pimiento Cheese  
**Kraft Velveeta 89¢**  
2-Lb. Loaf

Treesweet Frozen Florida  
**Orange Juice 16¢**  
6-Oz. Can

Pet-Ritz Frozen  
**Mince or Pumpkin Pies 22¢**  
1-Lb., 4-Oz. Pie

Libby's Sliced or Whole  
**Beets 10¢**  
1-Lb. Can

Pure Granulated  
**Pioneer Sugar 55¢**  
5-Lb. Bag

### Farm Fresh Produce

U.S. No. 1  
**IDAHO POTATOES . 8-Lb. Bag 79¢**

U.S. No. 1  
**FRESH YAMS . . . 4-Lb. 12¢**

Fresh, Crispy  
**CARROTS . . . . . 1-Lb. Cello 12¢**

Fresh, Florida  
**CORN . . . . . 5 Ears 49¢**

Keebler  
**Club Crackers . . 1-Lb. Box 43¢**

Sunshine  
**Hydrox Cookies 46¢**  
1-Lb. Pkg.

Shur-Good Fudge Creme  
**Cookies . . . . . 2-Lb. Pkg. 57¢**

Spaghetti in Tomato Sauce  
**Franco-American 12¢**  
15 1/4-Oz. Can

Campbell's  
**Pork & Beans 12¢**  
1-Lb. Can

All Flavors Gelatin  
**Jell-O 10¢**  
3-Oz. Box

Light Brown, Dark Brown or Confectioners  
**Domino Sugar 18¢**  
1-Lb. Box

Del Monte Whole Kernel  
**Corn or Sweet Peas 79¢**  
5 1-Lb., 1-Oz. Cans

Sorry,  
No Sales  
To Dealers

**STORE HOURS:**  
Mon., Tues, Wed.,  
9 a.m.-6 p.m.  
Thursday, 9 a.m.-9 p.m.  
Friday, 9 a.m. - 9 p.m.  
Saturday, 8 a.m. - 9 p.m.  
Sunday,  
10 a.m. to 6 p.m.

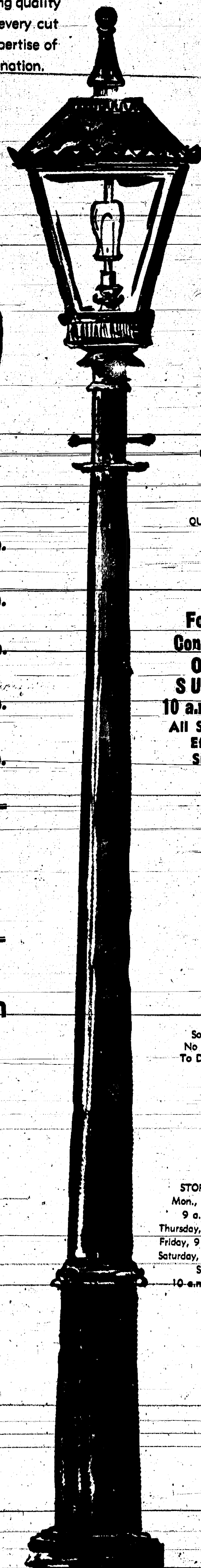











## SUNDAY'S SERMON

## About Living

Foolish is the individual who thinks he is a self-made man and can find no one to share honors with when accolades come his way. Every man needs some kind of help and encouragement along the road to success.

Equally foolish is the individual who operates on the theory that "It's my life and I shall do with it what I want." The free man has a right to choose, but with that right and equal obligation to observe his rights and privileges of his fellow man.

Freedom of choice is not freedom from responsibility. The teenager, for example, anxiously awaits the legal age of adulthood, expecting that something marvelous will happen; but comes to discover principally a new number of responsibilities, a new set of values.

Guidelines for successful living were set down long ago in the Ten Commandments. The wise man knows them, one and all.

## Services in Our Churches -

## CONGREGATIONAL CHURCH

(United Church of Christ)  
The Rev. Daniel Kellin, Pastor

Saturday, Nov. 15—  
9:30 a.m.—Junior Choir.

Sunday, Nov. 16—  
10:00 a.m.—Worship service.

4:30 p.m.—Junior Youth Group

6:30 p.m.—Junior and Senior High Youth Group.

Tuesday, Nov. 18—  
7:30 p.m.—Christian Education.

Wednesday, Nov. 19—  
6:30 a.m.—Men's breakfast.

7:30 p.m.—Board of Deacons.

8:00 p.m.—Senior Choir.

Thursday, Nov. 20—  
8:00 p.m.—Easter Chapter.

ST. BARNABAS

EPISCOPAL CHURCH

2505 Old US-12

The Rev. William D. Ladkau, Vicar

Sunday, Nov. 16—  
11:00 a.m.—Morning Prayer.

11:00 a.m.—Church school-nursery.

11:00 a.m.—Church school-nursery.

## ST. MARY'S

CATHOLIC CHURCH

The Rev. Fr. Francis Wahowiak

Thursday, Nov. 13—  
7:30 p.m.—Rosary Devotions.

Saturday, Nov. 15—  
4:00 to 5:00 p.m.—Confessions.

7:30 p.m.—Mass.

Sunday, Nov. 16—  
Masses at 8:00 a.m., 8:00 a.m.,

10:00 a.m., and 11:30 a.m.

ST. PAUL

UNITED CHURCH OF CHRIST

The Rev. Warner Siebert, Pastor

Saturday, Nov. 15—  
9:00 a.m.—Confirmation class.

11:00 a.m.—Youth Choir.

Sunday, Nov. 16—  
9:15 a.m.—Church school.

10:30 a.m.—Worship, Sermon

11:00 a.m.—Youth Rally in Ann Arbor.

Monday, Nov. 17—  
7:30 p.m.—Board of Christian Education.

Tuesday, Nov. 18—  
9:00 a.m.—Sewing group.

1:00 p.m.—Needle and Thread.

Wednesday, Nov. 19—  
1:00 p.m.—World Wide.

6:30 p.m.—WYF's.

7:00 p.m.—ABC's.

7:30 p.m.—High School Choir.

8:00 p.m.—Chancel Choir.

Thursday, Nov. 20—  
7:30 p.m.—Long Range Planning Committee.

ZION LUTHERAN CHURCH

Corner of Fletcher, Waters Rds. (Rogers Corners)

Saturday, Nov. 15—  
Youth instruction.

Sunday, Nov. 16—  
9:00 a.m.—Sunday school.

10:15 a.m.—Worship.

Monday, Nov. 17—  
7:15 p.m.—Junior choir.

8:00 p.m.—Senior choir.

Tuesday, Nov. 18—  
10:00 a.m.—All day sewing begins; noon pot-luck.

Wednesday, Nov. 19—  
7:30 p.m.—Sunday school staff.

BETHEL EVANGELICAL AND REFORMED CHURCH

(United Church of Christ)

Freedom Township

The Rev. Roman A. Reineck

Sunday, Nov. 16—  
10:00 a.m.—Worship.

10:00 a.m.—Sunday school.

METHODIST HOME CHAPEL

The Rev. R. L. Clemans, Chaplain

V. O. Johnson, Administrator

Sunday, Nov. 16—  
8:45 a.m.—Worship service.

FIRST UNITED

PRESBYTERIAN CHURCH

Unadilla

The Rev. T. H. Liang

Sunday, Nov. 16—  
8:45 a.m.—Sunday school.

11:00 a.m.—Worship service.

Every Tuesday—  
8:00 p.m.—Choir practice.

IMMANUEL BIBLE CHURCH

The Rev. Frank C. Frinkle, Pastor

145 E. Summit St.

Sunday, Nov. 16—  
8:45 a.m.—Sunday school, nursery provided.

11:00 a.m.—Morning worship, nursery provided.

7:00 p.m.—Evening service.

Every Wednesday—  
7:30 p.m.—Family Hour.

CHELSEA BAPTIST CHURCH

The Rev. Elmer S. Steenson, Pastor

Sunday, Nov. 16—  
10:00 a.m.—Sunday school.

11:00 a.m.—Worship service.

Nursery care available during Sunday school and worship service.

6:00 p.m.—Junior and Senior Baptist Youth Fellowship.

7:00 p.m.—Evening worship.

Every Wednesday—  
7:30 p.m.—Bible study and prayer meeting.

GREGORY BAPTIST CHURCH

The Rev. Grant Lapham, Pastor

Sunday, Nov. 16—  
10:00 a.m.—Worship service.

11:15 a.m.—Church school.

6:30 p.m.—Baptist Youth Fellowship.

7:30 p.m.—Evening worship service.

NORTH SHARON

COMMUNITY BIBLE CHURCH

Sylvan and Washburn Rds.

The Rev. Paul Collins

Sunday, Nov. 16—  
10:00 a.m.—Sunday school.

11:00 a.m.—Worship service.

6:30 p.m.—Young People's service.

7:00 p.m.—Evening service.

Every Wednesday—  
7:30 p.m.—Prayer meeting.

SALEM GROVE

UNITED METHODIST CHURCH

The Rev. Frederick Atkinson

Pastor

Sunday, Nov. 16—  
10:00 a.m.—Sunday school.

11:15 a.m.—Church school.

ST. JOHN'S EVANGELICAL AND REFORMED CHURCH

(United Church of Christ)

Francisco

The Rev. Robert Townley

Sunday, Nov. 16—  
10:00 a.m.—Worship service.

10:20 a.m.—Sunday school.

## FIRST UNITED

METHODIST CHURCH

The Rev. Robert Worgess, Pastor

Saturday, Nov. 15—  
12:30 p.m.—Older Adult Group.

8:30 p.m.—Christian Home Group at home of Arthur Stoll.

Sunday, Nov. 16—  
9:00 a.m.—Church school - 4th Senior High.

10:00 a.m.—Church school-nursery-4th.

10:00 a.m.—Worship service.

6:00 p.m.—Senior and Junior MYF.

8:00 p.m.—Youth Choir rehearsal.

Tuesday, Nov. 18—  
7:30 p.m.—Wesleyan Service Guild.

8:00 p.m.—Grace Otto Circle at home of Mrs. Jack Pfeifle.

Wednesday, Nov. 19—  
9:00 a.m.—Marian Simons Circle at home of Mrs. George Miller.

12:30 p.m.—Vivian Otto Circle in Social Center.

1:00 p.m.—Marian Kline Circle at home of Mrs. Lyman Adams.

3:30-4:00 p.m.—Primary Choir

4:00-4:30 p.m.—Junior Choir.

8:00 p.m.—Senior and Youth Choirs combined for Advent music.

ST. THOMAS

EVANGELICAL LUTHERAN

Cor. Ellsworth and Haab Rds.

The Rev. Daniel L. Mattson, Pastor

Saturday, Nov. 15—  
9:00 a.m.—Confirmation class.

Sunday, Nov. 16—  
10:00 a.m.—Worship service.

11:00 a.m.—Sunday school

Thursday, Nov. 20—  
8:00 p.m.—Choir rehearsal.

ST. JOHN'S EVANGELICAL AND REFORMED CHURCH

(United Church of Christ)

Rogers Corners

The Rev. David J. Kleis

Sunday, Nov. 16—  
9:30 a.m.—Sunday school.

10:30 a.m.—Church service.

CHURCH OF CHRIST

13651 Old US-12, East

R. D. Parnell, Minister

Sunday, Nov. 16—  
10:00 a.m.—Church school.

11:00 a.m.—Worship service.

6:00 p.m.—Worship service.

Every Wednesday—  
7:30 p.m.—Mid-week bible study.

FIRST UNITED

PRESBYTERIAN CHURCH

Unadilla

The Rev. T. H. Liang

Sunday, Nov. 16—  
8:45 a.m.—Sunday school.

11:00 a.m.—Worship service.

Every Tuesday—  
8:00 p.m.—Choir practice.

IMMANUEL BIBLE CHURCH

The Rev. Frank C. Frinkle, Pastor

145 E. Summit St.

Sunday, Nov. 16—  
8:45 a.m.—Sunday school, nursery provided.

11:00 a.m.—Morning worship, nursery provided.

7:00 p.m.—Evening service.

Every Wednesday—  
7:30 p.m.—Family Hour.

CHELSEA BAPTIST CHURCH

The Rev. Elmer S. Steenson, Pastor

Sunday, Nov. 16—  
10:00 a.m.—Sunday school.

11:00 a.m.—Worship service.

Nursery care available during Sunday school and worship service.

6:00 p.m.—Junior and Senior Baptist Youth Fellowship.

7:00 p.m.—Evening worship.

Every Wednesday—  
7:30 p.m.—Bible study and prayer meeting.

GREGORY BAPTIST CHURCH

The Rev. Grant Lapham, Pastor

Sunday, Nov. 16—  
10:00 a.m.—Worship service.

11:15 a.m.—Church school.

6:30 p.m.—Baptist Youth Fellowship.

7:30 p.m.—Evening worship service.

NORTH SHARON

COMMUNITY BIBLE CHURCH

Sylvan and Washburn Rds.

The Rev. Paul Collins

Sunday, Nov. 16—  
10:00 a.m.—Sunday school.

11:00 a.m.—Worship service.

6:30 p.m.—Young People's service.

7:00 p.m.—Evening service.

Every Wednesday—  
7:30 p.m.—Prayer meeting.

SALEM GROVE

UNITED METHODIST CHURCH

The Rev. Frederick Atkinson

Pastor

Sunday, Nov. 16—  
10:00 a.m.—Sunday school.

11:15 a.m.—Church school.

ST. JOHN'S EVANGELICAL AND REFORMED CHURCH

(United Church of Christ)

Francisco

The Rev. Robert Townley

Sunday, Nov. 16—  
10:00 a.m.—Worship service.

10:20 a.m.—Sunday school.

## ST. JACOB EVANGELICAL LUTHERAN CHURCH

12501 Rothmiller Rd., Grass Lake  
The Rev. Andrew Bloom, Pastor

Sunday, Nov. 16—  
9:00 a.m.—Sunday school.

10:15 a.m.—Divine services.

FIRST ASSEMBLY OF GOD CHURCH

The Rev. Stephen J. Vaudrey, Pastor

Sunday, Nov. 16—  
10:00 a.m.—Sunday school.

11:00 a.m.—Worship service.

7:00 p.m.—Evangelistic service.

WATERLOO VILLAGE CHURCH

United Methodist Church

The Rev. Donald Fry, Pastor

Sunday, Nov. 16—  
10:00 a.m.—Sunday school.

11:15 a.m.—Worship service.

7:00 p.m.—Youth Fellowship.

NORTH LAKE

UNITED METHODIST CHURCH

The Rev. Frederick Atkinson

Pastor

Sunday, Nov. 16—  
9:30 a.m.—Worship service.

10:30 a.m.—Sunday school.

FIRST CHURCH OF CHRIST, SCIENTIST

1885 Washtenaw Ave., Ann Arbor

Sunday, Nov. 16—  
10:30 a.m.—Morning service.

10:30 a.m.—Sunday school.

Service men's Corner

Pfc. Dave Bable

At Camp Pendleton

Pfc. Dave Bable, son of Mr. and Mrs. Harold Bable of 13495 Old US-12, is stationed with the Marine Corps at Camp Pendleton, Calif.

Bable enlisted Nov. 4, 1969 and completed eight weeks of Marine boot camp at San Diego before receiving his advance infantry training at Camp Pendleton.

Bable spent a 20-day leave before reporting to San Diego for eight-week session of radio school. He was then sent to Staging Battalion at Pendleton for three weeks of training prior to departure to Vietnam. Two hours before his departure with the First Division he was put on a medical hold and is now waiting further orders.

Bable has temporarily been assigned to the Staging Battalion as a "brig chaser." He retrieves Marines who are AWOL from the Corps. He also supervises working gangs of prisoners and guards from escape.

Bable's address is Pfc. Dave Bable, 2518862, H & S Co. Sub-unit No. 1, Staging Battalion MCB, Camp Pendleton, Calif. 92055.

ENGAGED: Mr. and Mrs. Jerold Frisbie of 519 S. Madison announce the engagement of their daughter, Barbara Ruth, to Glen Douglas Johnston, the son of Mr. and Mrs. Lyman W. Johnston of Westwood Ave., Ann Arbor. Miss Frisbie is a graduate of Chelsea High school and is employed by the National Bank and Trust Co., Ann Arbor. Her fiancé, an alumnus of Ann Arbor Pioneer High school is a senior at Eastern Michigan University. He is employed by Wandy Shoe Store in Ann Arbor. The couple are planning a Jan. 14 wedding.

Dorothy Dix started her writing career in 1896.

## Jaycee Auxiliary Members Attend State Meeting

Michigan Jaycee Auxiliary held their state Fall meeting Nov. 7-8 at Cadillac in conjunction with the Jaycees' quarterly meeting. Mrs. Tom Thaler, Chelsea Auxiliary president, Mrs. Robert Updegraff and Mrs. Walter Brown attended from the Chelsea area. Also





Mrs. Marc Fowler

## Blaess, Marc Fowler Exchange Vows at St. Paul's

Blaess was given in marriage to her father Saturday to the Rev. of St. Paul's Episcopal Church, Lansing. The bride is the daughter of Mr. and Mrs. William K. Blaess, Taylor St. Parents of the groom are Mr. and Mrs. Chapman of Lansing.

The ceremony was officiated by the Rev. Warner Siebert of St. Paul's Episcopal Church. The bride wore a traditional white dress with a high collar and long sleeves. She carried a large bouquet of white flowers. The groom wore a dark suit and a white shirt with a bow tie.

The ceremony took place at St. Paul's Episcopal Church, Lansing. The church was filled with guests. The service was held at 10 a.m. The bride and groom were joined in marriage by the Rev. Warner Siebert. The ceremony was a beautiful and memorable event for all who attended.

## Club and Social Activities

**CHILD STUDY CLUB**  
Child Study Club met Tuesday at the home of Mrs. Thomas Eisele to hear Mr. Juzwiak from the New York Stock exchange speak. He gave the group insight into the stock market and suggested good ideas concerning investments in the next 10 years.

Mrs. James Schardin was a guest for the evening's program. The next meeting will be a Christmas party at the home of Mrs. Gene Miller on Dec. 16.

### KINDER KLUB

Kinder Klub met Tuesday at the home of Mrs. Edson Whitaker. Guests present were Mrs. Tony Bowen and Mrs. Jim Krichbaum. A report was presented on the fall conference of the state Child Study Association. Mrs. William McGee was elected president of the Association for 1969-70.

Mrs. Ron Eder, Mrs. Dan Ewald, Mrs. Fred Hoffman, Mrs. Don Proctor, Mrs. Bill Roberts, and Mrs. Edson Whitaker attended the conference from Chelsea.

When the scheduled speaker, an interior decorator from Ann Arbor, failed to appear at the meeting, Mrs. Bill Roberts, program chairman, improvised a demonstration of how to make "glass" flowers.

Next Kinder Klub meeting will be the Christmas party on Dec. 9 at the home of Mrs. Ron Eder.

### REBEKAH LODGE

Chelsea Rebekah Lodge No. 180 met Tuesday, Nov. 4 at the Hall. Reports from the Michigan Rebekah Assembly in Grand Rapids held a October were read by the delegates, Mrs. Dorothy Keener and Mrs. Elsie Hinz. Mrs. Hinz received the Decoration of Chivalry, the highest award bestowed on a Rebekah, at the Assembly.

District officers will hold Lodge Visitation Nov. 7 at Home City in Jackson, at Vanderhook Lake and Nov. 20 at Martha Lodge in Jackson. Dedication of the new Odd Fellow and Rebekah Home in Jackson will be held at an open house on Nov. 23.

The Past Noble Grand Club will meet at the home of Mrs. George Coltre tonight at 7:30 p.m. Mrs. Mac Packard is in charge of the entertainment committee.

The second nominations of new officers will be held at the next meeting, Nov. 18, at 8 p.m. Mrs. Lucille Alstatter chaired the evening meeting.

### WOMAN'S CLUB

Chelsea Woman's Club met Tuesday evening at McKune Memorial Library with 19 members present.

George Knickerbocker, a member of American Legion Post 31, spoke on the history of Veterans Day. Hostesses for the meeting were Mrs. Leroy Hoffman and Mrs. Dwight Gadbary.

At an earlier meeting Oct. 28 the club heard Dr. Bruce Stubbs and Hal Perkinson speak on the extended care facilities being constructed near the Chelsea Medical Clinic. They showed a film illustrating MediCenter of America, a national corporation establishing similar facilities around the country. Hostesses were Mrs. Byron Soule and Mrs. Jeremiah MacDougal.

Members were requested to bring a wrapped Christmas gift suitable for a boy to the Dec. 9 meeting.

### GRANGE BIRTHDAY DINNER

Cavanaugh Lake-North Sylvan Grange held their annual birthday dinner Nov. 4 at the home of Irvan Weiss, 221 W. Middle St. There were 22 members and one guest present for an enjoyable dinner.



**ENGAGED**—Mr. and Mrs. Frederick J. Wagner of 319 Congdon St. Chelsea, announce the engagement of their daughter, Stephanie, to Wayne E. Kanton, son of Mr. and Mrs. Ernie Kanton of Ortonville, Minn. Miss Wagner is a graduate of Chelsea High school and Olivet College. She is teaching at Copeland Elementary school in Dexter. Her fiancé has attended South Dakota State University and will be enrolled in the University of Michigan in January. The wedding is set for Dec. 20.

## Olive Chapter Installs New Lodge Officers

Olive Chapter No. 108, Order of the Eastern Star held an installation of their 1969-70 officers this month. Mrs. Howard (Ruth) Walz was installed as worthy matron. LeRoy Gray of Ann Arbor was soloist and sang "You'll Never Walk Alone" as the Worthy Matron assumed her post. She was escorted to her station in the East by her brother, Edwin Hulse.

Lionel Vickers was installed as Worthy Patron and was escorted to his station in the East by his two granddaughters.

The following members were also installed: Mrs. Charles (Elaine) Spencer, associate matron; Charles Spencer, associate patron; Mrs. Norman (Lenore) Schmidt, secretary; Mrs. J. Wilbert (Doris) Smith, treasurer; Mrs. Claude (Kathleen) Arnett, conductress; Mrs. Clarence (Thelma) Pendley, associate conductress; and Mrs. Franklin (Della) Gee, chaplain.

Also installed were Mrs. Donald (Margaret) O'Dell, marshal and Mrs. Lawrence (Hazel) Wacker, organist. Installed as star points were Mrs. Ellis (Elaine) Boyce, Adah; Mrs. James (Caroline) Williams, Ruth; Mrs. K. R. (Luella) McManis, Esther; Shirley Smith, Martha; Mrs. Harold (Lorraine) Bair, Electa; Mrs. Katherine Ellenwood, warder, and Harold Bair, sentinel.

Installing officers were Mrs. Ruth Chiswell, officer, Mrs. Luella McManis, marshal; Mrs. Otto (Esther) Lucht, chaplain and Samra Jameson of Ann Arbor, organist.

After the installation of officers,

## PAT'S CORNER

By PAT MURDOCK  
Home Economist  
Chelsea Milling Co.

It's Apple Time and nothing can compare with the pleasant aroma of old fashioned apple pie baking! You'll find a delicious recipe for apple pie on our package of "JIFFY" Pie Crust Mix.

If you would like a "quickie" version of apple pie, why not try this Harvest Turnover using apples. I guarantee the family will love it!

### HARVEST TURNOVER (6 Servings)

- |                                 |                                  |
|---------------------------------|----------------------------------|
| 3 cups sliced fresh apples      | 1 tablespoon butter or margarine |
| 1/4 cup sugar                   | 1/4 cup confectioners' sugar     |
| 1 1/2 tablespoons cornstarch    | 1 tablespoon soft butter         |
| 1 teaspoon cinnamon             | 2 teaspoons milk                 |
| 1 package "JIFFY" Pie Crust Mix | 1/4 teaspoon cinnamon            |
- Heat oven to 425°.
  - Combine sugar, cornstarch and cinnamon; stir in apples.
  - Prepare pastry as directed on package except roll in a large circle (about 13 inches). Place circle on ungreased baking sheet.
  - Spread apple mixture over centered half of circle. Dot with butter. Fold pastry over filling, sealing edge by turning up 1/4 inch and flute. Cut slits in top.
  - Bake (about 30 minutes).
  - Blend confectioners' sugar, butter, milk and cinnamon and spread over pastry while still warm.

the Color Rays and Bible Bearer and Reader were installed. They are Janet Fuls, Bible Bearer; Mildred Collyer, Reader; Katherine Eisele, Blue Ray of Adah; Gladys Weatherwax, Yellow ray of Ruth; Louise Cantrell, white ray of Esther; Barbara Devor, green ray of Martha; and Shirley Smith, red ray of Electa.

Margaret O'Dell, junior past matron, was presented the Past Matron's Jewel by Mrs. Geo. Franklin Gee presented Donald O'Dell with the Past Patron's pin.

Refreshments were served to the 85 guests and members with Helen Harris and Margaret O'Dell pouring.

**VFW AUXILIARY**  
VFW Auxiliary held their regular business meeting Monday in Rebekah hall with 12 members present. Mrs. Mac Packard and Mrs. Charles Caray attended the Sixth District meeting in Monroe on Sunday and gave reports of the meeting. It was voted to donate \$5 to

Howell State Hospital for Christmas gifts for the children. \$5 was also sent to the Veterans hospital for Christmas parties. A \$10 donation will be sent to needy Veterans' families instead of giving a food basket to them at Thanksgiving. \$2 was sent to help purchase a trolley car for the Veterans to use at Newberry State Hospital, the current project of the department chairman, Iva Daggy. \$2 will be sent to the National Home at Eaton Rapids.

It was decided to combine the December business meeting with the social party to be held in the Rebekah hall on Dec. 8. A committee was appointed for this November social meeting including Nina Matthews, Mrs. Clyde Schneider and Mrs. Charles Bulson. The meeting will be held at the home of Mrs. Clyde Matthews.

**SMALL & BIG**  
Rhode Island, the nation's smallest state, has the longest official name—"State of Rhode Island and Providence Plantations."

## VILLAGE BEAUTY SALON

Clearance on entire stock of human hair wigs!  
50 assorted colors, \$8 - \$10. Ideal for gifts.  
**LORETTA PANNONE, Owner - Operator**  
Judy Patrick - Cindy Niehaus  
Eula Montgomery - Jean Sweet  
8:30 a.m. - 4:30 p.m. Tuesday - Friday. Saturday until 3 p.m.  
Closed Mondays. Evenings by appointment. Phone 475-5421

## Be Budget Wise . . . Go Budget-Wise NOVEMBER

# DISCOUNTS

**Liquid Prell** the extra-rich shampoo  
7-oz. Bottle Sale Price **89¢**

**NEW EXTRA PROTECTIVE Secret SUPER SPRAY** deodorant  
helps keep you cool and calm  
7-Oz. Size Sale Price **89¢** Redeem your Secret coupon here

now **Crest** in TWO FLAVORS **REGULAR & NEW MINT**  
Family Size, SALE PRICE **84¢**

## BUDGET-WISE STORE

Chelsea's First Discount Store  
116 South Main Street Phone GR 9-1611

## Special Savings!

**250 NORWICH**  
**ASPIRIN**  
TABLETS

**69¢**

## "DRESS UP YOUR HOME FOR THE HOLIDAYS"

# CARPET SALE

Beautiful, colorful,  
go-everywhere Wunda Weve  
carpets of Acrilan® acrylic!

## English Inn

**\$9.99** Sq. Yd. INSTALLED COMPLETE

REGULARLY \$11.95 INSTALLED  
65-Oz. Sponge Pad Included

## Holiday

**\$10.99** Sq. Yd. INSTALLED COMPLETE

REGULARLY \$12.95 INSTALLED  
65-Oz. Sponge Pad Included

## Plushpoint

**\$11.99** Sq. Yd. INSTALLED COMPLETE

REGULARLY \$13.95 INSTALLED  
65-Oz. Sponge Pad Included

## LOOK! Here's the entire cost of your "new" room in English Inn.

9 x 12 ROOM . .	\$119.88
(12 square yards)	
9 x 15 ROOM . .	\$149.85
(15 square yards)	
12 x 12 ROOM . .	\$159.84
(16 square yards)	
12 x 15 ROOM . .	\$199.80
(20 square yards)	

## LIMITED OFFER SALE ENDS SAT., NOV. 22

DIAL 475-8621



Our Shop-At-Home Service lets you see luxurious Wunda Weve carpeting on your own floors before you buy. Call now for appointment and free estimate during this two week period.

**Budget terms no down payment**  
A Monsanto Acrylic Fiber Monsanto

## Merkel's FURNITURE and CARPETS CHELSEA

**WINANS JEWELRY STORE**  
Choose a Keepsake diamond ring. Keepsake's famous guarantee of perfect quality, permanent registration and protection from loss assures you lasting satisfaction. Your Keepsake will be the perfect symbol of the love you share . . . for all time.

**For Your Engagement**  
LAVIER \$200 ALSO \$250 TO \$300  
ELLIOTT \$275 WED RING 75  
PAIR HAVEN \$200 WEDDING RING 25.00

REGISTERED **Keepsake** DIAMOND RINGS  
Always returned to their Origin. Trade-Ins Made.

## TIPS for your TOP from



### TODDY and FRAN

You'll remember we talked about the state contest to choose a Miss Cosmetology a while back; we think you'll enjoy the follow-up information that our gal Fran placed second when she competed in Lansing with representatives from other shops throughout Michigan. Of course we think you always enjoy the kind of personal attention all of our operators give their customers. You're a name, not a number, here. We feel after a visit or two you'll think of whichever girl who does your hair as a friend—with your best interests in mind when she takes you under her wing. You'll look forward to coming back—and if you don't, feel free to talk with us about it. We honestly aim to please.

Magic Mirror Beauty Salon  
Phone 665-0216  
5555 Jackson Rd., ANN ARBOR



## 4-H Clubs

## FREER ACRES

Freer Acres 4-H club met Oct. 20 at the home of Mrs. Robert Daniels, the leader. This was a business meeting. We elected officers and they are as follows: Pat Knickerbocker, president; Cindi Giffin, vice-president; Jodi Daniels, secretary; and Kathy Treadway, treasurer. The refreshment-committee is Anne Schauble, Kathy Dunn, and Lori Schiller. The recreation committee is Carole Dietle, Marilyn Peffer, Laura Rudenbach, Judy Powers and Madonna Marzec. Refreshments were served by Mrs. Daniels.

Oct. 27, the meeting was held at the home of the leader, Mrs. Robert Daniels. Mrs. Lauryne White, Mrs. Charles Lancaster, and Laurie Lancaster gave a demonstration, in which we all participated on skin care and applying make-up suitable for our age.

Nov. 3, the meeting was held at the home of the leader, Mrs. Robert Daniels. Mrs. Daniels gave a demonstration on how to lay a pattern on material. We talked about the pattern pieces. Refreshments were served by Kathy Dunn and Mrs. Daniels.

At the next two meetings, we

will be working on our pine cone project. Jodi Daniels, secretary.

## GINGHAM BELLES

Gingham Belles 4-H club met Thursday, Nov. 5 at the home of Chris and Barbara Duerr.

Roll call was responded to with a description of the articles the members are making for their Nov. 15 bazaar. The Belles were reminded to bring articles to the K. of G. Hall Friday night at 7 p.m. or to a leader's house before the event.

The Belles revised their group calendar. They decided to hold a family dress revue on Feb. 28 instead of only a revue for mothers.

After business was completed, Lu Ann Hankard demonstrated tailor tasks, with Beth Tobin explaining darts and Beth Clark describing stay stitching.

Ann Alexander, last year's co-leader, visited the group and brought the baby quilt made by the Belles. The girls had only seen individual squares they had sewn, but had not seen the finished quilt.

Julie and Lori Proctor served refreshments. Next Thursday, Nov. 20, a work meeting will be held for group three at the home of Nancy Yshar. Group one met at Mrs. William Clark's house last night.

## Gridders of the Week



TIM ORTBRING, No. 32, is the Bulldog's prime kicker. He makes a strong fullback and line-backer at 160 pounds. Tim spent his third year as a Varsity ball player this season, winning two letters by his junior year. He had earlier training on the Junior High team. Tim also wrestles. He belongs to the Key Club, the Varsity Club and serves as president of the Junior class. He enjoys bow hunting and working on his car. Tim hopes to attend Eastern Michigan University when he graduates next year and study commercial art. Todd, Tina, and Therese complete the family headed by Hank and Pat Ortbring and they live at 20232 Selco Church Rd.

JEFF BUST, No. 54, spent his first season on the varsity team this year as a junior. He places 165 pounds at center defensive tackle. Jeff won two letters as a JV ball player backed up by two years of Junior High experience. He also plays baseball. Jeff is a member of the Key Club and the Varsity Club. He fills his spare time with hunting and fishing. Jeff plans to attend college but hasn't chosen the place. His brother, Dave, is a teammate. Jeff, the son of Tom and Betty Bust, lives at 116 E. Summit.

## National Family Health Week Focuses on Family Physician

National Family Health Week has been proclaimed for Nov. 16-22 in legislation signed by President Nixon Oct. 15.

The legislation, introduced as a joint Senate-House resolution by the late Senator Everett Dirksen and physician-Congressman, Dr. Timothy L. Carter of Kentucky, asked the President to proclaim National Family Health Week to focus attention upon the family physician. The observance notes the accomplishments of the American health care system and particularly the doctor providing medical care to the entire family.

Robert Young, starring as a family physician in the new television series, "Marcus Welby, M.D.," will serve as honorary chairman of the Week. The series, which opened this fall on ABC-TV, highlights the role of the general practitioner within the medical structure.

Dr. Edward J. Kowalewski, president of the American Academy of General Practice, which sponsors National Family Health Week, stated, "One of the greatest needs for the improvement of our health care services is an expanded role for the highly-trained family doctor to serve as the physician of primary contact with American families."

"Our goal is to provide every family with a doctor dedicated and trained to treat the family as a unit and its individual members as total human beings," Kowalewski continued, "responsive not only to physical factors in illness, but also to the psychological, emotional and cultural factors that affect health."

Dr. Kowalewski pointed out that the specialty of Family Practice was approved in February, 1969, as the 20th primary medical specialty, by the Advisory Board for Medical Specialties and the Council on Medical Education of the American Medical Association. Since then 23 residency programs have been approved by the AMA to train candidates for certification in the new specialty.

In Congress, Representative Fred B. Rooney of Pennsylvania and 35 co-sponsoring House members this year introduced legislation to set up a three-year, \$320,000,000 grant to develop medical school facilities for expanded enrollment in family medicine.

This new specialty, the first to be created since 1940, is designed to produce a new breed of family specialist, to attract greater numbers of medical students, and thus reverse a 25-year decline in primary physicians.

Family Practice medical students are more interested in people than pure science and research, and will gain tremendous satisfaction from family medicine, supporters of general practitioners believe.

## D. EDWARDS &amp; SON

## Home Maintenance Service

Vinyl or Aluminum SIDING - WINDOWS DOORS

Roofing - Roof Repair - ALSO - Building Maintenance and Supplies

Phone Chelsea 479-4231 or Napoleon 536-4843

## Book Fair at Beach School Starts Nov. 17

Dwight E. Beach Middle School in Chelsea will sponsor a student book fair from Nov. 17 to Nov. 21. Students and parents will be able to browse and purchase books. The book fair will be open during school hours, 8:15 to 3:30 and Tuesday and Thursday evenings, 6 to 9 p.m. Books will be on display in the library.

The book fair committee invites all students, parents and visitors to attend the fair. The fair will not only help spur student interest in reading and building home libraries, but will also contribute to a worthwhile project. The school earns 20 percent of all sales and profits will be used for purchasing library books.

The Library Club is sponsoring this event, with Mrs. Sheryl Pursel serving as book fair chairman. The committee includes Mrs. Barbara Brown and Ed Lathum.

The book fair display will include attractive new books from many publishers in all popular price ranges. All reading areas of interest to students will be represented, including classics, fiction, biographies, adventure stories, science, nature, craft, mystery and reference books. The committee is working with Educational Reading Service, a professional book fair company, to furnish an individual selection of books for the fair.

The crack of a 12-foot bull whip is a sonic boom breaking the sound barrier at 14,000 feet per second, well above the speed of sound.



SI HOPKINS, internal vice-president of the Chelsea Jaycees, is shown above enjoying his "duty" of smashing a pie in the eye of Don Proctor, vice-president for District 22, in a contest at the state fall board meeting held last week-end.

## Jaycees Attend State Fall Board Meeting

On Nov. 7 and 8, eight Chelsea Jaycees and their wives attended the State Jaycees Fall Board meeting held at Cadillac. The local Jaycees enjoyed a Friday night party after their arrival in Cadillac.

Saturday activities included a general board meeting where the Jaycees discussed state and national Jaycees issues and a Saturday night banquet where the Chelsea Jaycees were awarded five "Project of the Quarter" awards. One of the highlights of the day was the Pie in the Eye contest. Each chapter was awarded a pie, to be thrown at any state officer, for

increased membership over last three months. Chelsea received two pies and elected throw them at District vice-president Don Proctor. Keynote speaker for the day night-banquet was Dr. W. Miller, president of Western Michigan University, who spoke on campus disorders. Jaycees attending from Chelsea were Mr. and Mrs. Don Proctor, Mr. and Mrs. Walter Brown, and Mrs. Art Steinway. Mr. and Mrs. Mike Eubanks, Mr. and Mrs. Bob Updegraff, Mr. and Mrs. Rouse, Mr. and Mrs. Tom Thibault, and Si Hopkins.

## CONGRATULATIONS!

The Chelsea Jaycees would like to take this opportunity to thank the Chelsea High School football team on their successful season. We are very proud of the sportsmanship displayed by every member of the team throughout the season. We are proud of your desire, ability, and a winning attitude. All these traits earmark a champion and you are that—the CHAMPIONS. It is indeed a pleasure to salute the 1969 CHS football team.

Rich Ballinger	Greg Collins	Jack McClell
Tim Colvia	Steve Thomson	Mitchell Heard
Dennis Brown	Jim Wojcicki	Jeff Bust
Art Farley	Tom Harmon	Mike Giffin
Dave Bust	Tim Ortbring	Tom Lukasiak
John Porter	Rod Powers	Chris Marzec
Karsten Kargel	Keith Guster	Bob Salyer
Glen Wilkerson	Paul Wenk	Dale Robbins
Len Kozma	Larry Gorton	Duane Bycraft
Dave Conklin	Mike Powers	Dave Porath
Norval Menge	Paul Maurer	Randy Seitz
Phil Bareis, Head Coach	Richard Bareis, Asst. Coach	
Bob Pursel, Asst. Coach	Bryce Fauble, Ath. Director	

**R** DON'T TAKE YOUR EYES FOR GRANTED

There is much more to good vision than people realize. Better vision can mean greater ability in every aspect of life. Although under normal circumstances your eyes will serve you as long as you live, it is important that you protect them with proper care.

Periodic check-ups are a necessity whether you wear glasses or not. Avoid strain by having the proper glasses (if you need them). Use proper lighting when reading, working or watching TV. Protect your eyes against glare. Rest them when they are tired. Sometimes a soothing eyewash or eye-drops can be helpful. We carry many of them in our pharmacy.

**YOU OR YOUR DOCTOR CAN PHONE US** when you need a delivery. We will deliver promptly without extra charge. A great many people rely on us for their health needs. We welcome requests for delivery service and charge accounts.

**CHELSEA DRUG**  
24-HOUR PRESCRIPTION SERVICE  
4 Registered Pharmacists  
101 N. MAIN ST. PHONE GR 5-4611

**THE ALL-AMERICAN DODGE BOYS**

From coast to coast, we send our love

NEW CHALLENGER—It's here. America's only all-new sports compact. Nine models. Three roof lines. Nine engines all the way up to the famous Hemi. See and drive Challenger now.

1970 CORONET—Looking for a car with a price that will drive you right out of the high-rent district? See Coronet. The car that's very big for its price.

See them all now. You could be **DODGE MATERIAL**.

★ **The All-American Dodge Boys** ★

**G. A. SALES & SERVICE, INC.**  
1185 MANCHESTER ROAD CHELSEA, MICHIGAN

HELLO, Beautiful Downtown United States

Now Put MAYTAG Dependability In Your Kitchen... Yes, Kitchen!

**MAYTAG Built-In Dishwashers are Here!**

Open Friday until 9 p.m. Close Saturday at 4 p.m.

**FRIGID PRODUCTS**  
LLOYD R. HEYDLAUFF  
113 N. Main St., Chelsea Phone GR 9-6651