

u like to be a  
ten you think you  
just vote your  
ors should be  
they can afford  
as your repre  
it's really pr  
me job these  
Michigan has  
legislature in  
latest raise was  
wasn't bigger  
enough, it's  
hurts.  
yours,  
Mad because  
make \$17,500 a

# School Board Candidates Questioned

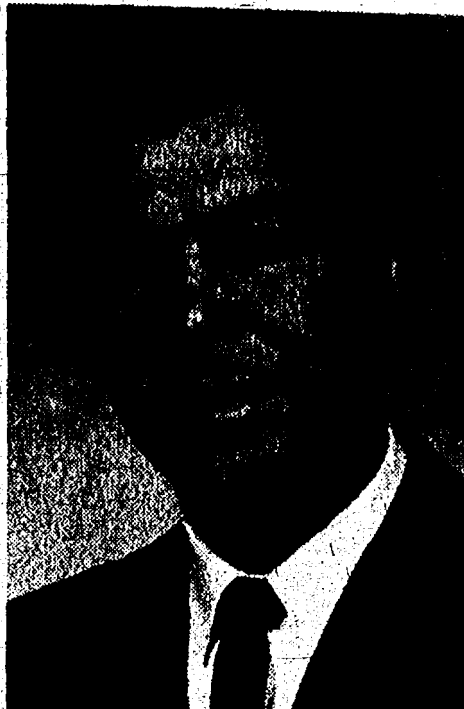

**SCHOOL BOARD ELECTION**  
**Monday, June 14**  
**JUNIOR HIGH GYM**  
Polls Open from 7 a.m. to 8 p.m.

"What is the most important subject of school board business, in your opinion?" This question brought a broad range of interesting answers from the five candidates who are seeking the two seats on the Chelsea District Board of Education to be filled in the annual election Monday, June 14.

**HERMAN KOENN**— "Getting more interest at the state level to try to bring in a fiscal reform type program that would put school support on a more equal basis. The income tax would be possibly a more equalized way to finance education, and I think the legislature could be persuaded to support this type of fiscal reform if the various school boards would act co-operatively in recommending it."

**CHARLES LANCASTER**— "Spending of money should not be done lightly," stated candidate Charles Lancaster when asked his belief on "the most important subject of school board business." "We must take a long, hard, practical look when we deal with other people's tax dollars."

Owner and proprietor of the Chelsea Drug Store, Lancaster lives at 807 Washington St. He graduated from the Granite City, Ill. high school and from the St. Louis College of Pharmacy before coming to this area.

**ROBERT K. TAYLOR**— "A long-range plan on both buildings and curriculum to cover a 10-15 year period" was advocated by Robert K. Taylor. "Both long and short-term plans must be based primarily on the needs of the entire community," he pointed out.

Taylor, who lives at 345 Washington St., graduated from Port Huron High school, Port Huron Junior College and attended the Detroit College of Law for two years. He is the assistant general manager of Federal Screw Works Chelsea plant.

**ROBERT G. KOCH**— When asked the identical question, Robert Koch replied that "Prudent planning for future requirements must be continued to be a main concern of the Board. The drastic problems that confront the present School Board, if not soon solved, could make it difficult to maintain the quality that has been achieved. If elected to the School Board, I will express my own belief when voting and not that of any group or organization."

A 1947 graduate of Chelsea High school, Koch lives at 12255 Seio Church Rd., and is employed at the Chrysler Proving Ground.

**BARBARA DRESCH**— Most important school board business to candidate Barbara Dresch was stated as follows: "The standard of education is established by the school board, and that is the board's most important function."

Mrs. Harold Dresch, Jr., lives at

565 Chandler St., is a Tecumseh High school graduate, attended Purdue University for one year on an electrical engineering program before her marriage, gives her occupation as "housewife."

**QUESTION**—Do you support the three-point program to build additions to the high school and the elementary school, and to build a new junior high?

Dresch—I see no other way than to support it. I feel it is needed.

Koch—Yes.

Koenn—In principle, yes. I don't think there's any denying the need. However, I think this has to be practical—how to be what the district needs and can support. We must not approach the subject in a piecemeal way, but should study the whole situation.

Lancaster—We all know we don't want 50 or 60 children in one room, we must have the other new school rooms. How could I say other than yes? I also believe in getting a dollar's worth of building for every dollar spent, for I pay taxes in this community, too.

Taylor—Definitely. I intend to work actively in support of it.

**QUESTION**—Do you believe that the elementary school art, music and physical education programs should be expanded? (The Board of Education recently acted to have a music teacher

for the elementary system, but tabled action on art and physical education.)

Dresch—I fully support this program.

Koch—Yes.

Koenn—Frankly, my knowledge of this is rather limited. It looks like there's a group aiming for this in the future. Without specific knowledge of the needs and available money, I recommend that a good study be made. It might have to be a gradually developed program. We also need to research the value of a vocational training program in technical fields. New approaches

to agriculture training are also good. This program, now being carried out in the Chelsea schools, can help many youngsters prepare themselves for good jobs.

**LANCASTER**—Not having been on the Board, I can only say that curriculum questions deserve careful study. Certainly, the buildings are not as important as what we teach inside of them.

**TAYLOR**—Yes, I would like to see these things in the elementary schools on a full-time basis, unless it turns out there are other areas that deserve higher priority on available funds. After I have had an opportunity to consider the entire curriculum, I will be able to make a better judgment.

## St. Mary's Picnic Slated Sunday at St. Louis School

St. Mary's Parish annual picnic will be held Sunday, June 27, from 12 noon until 6 p.m., on the grounds of St. Louis School for Exceptional Boys.

Transportation to the picnic grounds and around the area for those without a car will be provided by Charles Sullivan, general chairman. J. Vincent Burg is being assisted by the following: Hal Pennington; tickets and financing; Mrs. William Windle, assisted by Mrs. Don Schrader and Mrs. Keith Boylan, publicity; Ed Orlovski, Edwin Paul and Howard Haselschwardt, refresh-

ments; Walt Bury, public address system; Jack Curl, waterfront; Don Alber, entertainment; Joanne Warywoda, music; Fritz Weber, signs; and William Windle, games with Tom McClear assisting with adult games and Tom Eisele, junior games.

Sunday visitors at the home of Mr. and Mrs. E. M. Eismann included Mr. and Mrs. Waldo Eismann of Ann Arbor, and Mr. and Mrs. Harold Hanselman and family, of Saline. Thursday evening callers were Mr. and Mrs. Ernest Horning of Freedom township.

# Congratulations 65 GRADS!

## WEATHER

|                   | Min. | Max. | Prec. |
|-------------------|------|------|-------|
| Monday, June 7    | 45   | 66   | 0.74  |
| Tuesday, June 8   | 40   | 65   | 0.00  |
| Wednesday, June 9 | 39   | 70   | 0.00  |
| Thursday, June 10 | 45   | 76   | 0.00  |
| Friday, June 11   | 60   | 89   | 0.41  |
| Saturday, June 12 | 59   | 72   | Trace |
| Sunday, June 13   | 57   | 82   | 0.04  |

# The Chelsea Standard

SIXTY-FOURTH YEAR — No. 50

14 Pages This Week

CHELSEA, MICHIGAN, THURSDAY, JUNE 10, 1965

10c per Copy

SUBSCRIPTION \$3.00 PER YEAR

## Dormitory Being Built At Camp Crile

Camp Crile, headquarters for the Michigan Society for Epileptic Children at 10842 Joslyn Rd., has been rebuilt and will be ready for occupancy by June 27.

The new structure, costing approximately \$20,000, replaces the building which was completely destroyed by fire last Sept. 28. It has two dormitory wings attached to the front section which contains the reception and first-aid rooms and the employee quarters. The aluminum building which was formerly a dormitory will serve

## Jaycees Auxiliary Sponsoring Shower For Camp Crile

The Chelsea Jaycees Auxiliary, as a community service, is sponsoring a kitchen shower for the benefit of Camp Crile. The shower will be held next Thursday, June 17, at 8 p.m. in the Jaycee Hall, now located on the second floor above the Chelsea Medical Clinic. Anyone interested is invited to attend.

Items suggested as especially useful are large size cooking kettles, large serving dishes, glasses of the hard plastic restaurant type, mixing bowls, silverware and kitchen gadgets of all kinds.

as the dining-social hall. A separate and modern kitchen is part of the unit.

Lloyd Thompson, president of the Society, states that the disaster of last year has strengthened everyone's determination, and as a result the property will provide greater facilities for a large number of persons than were previously served.

Thompson and other leaders of the Society and those representing other groups working with crippled and retarded persons, will meet at Camp Crile on Sunday, June 20, at 2 p.m. to discuss the year-round use of camp facilities, plans for expansion and for making the social hall available for community, social and civic affairs in the area.

According to Thompson, the Society's major concerns are raising the necessary funds and finding the time to carry out all the necessary projects. Volunteers are needed for painting the buildings, for installing concrete walks and for cleaning the buildings. Since it will be too late to sow grass, sod is also needed and the labor for laying it down. Other needs include tank-type vacuum

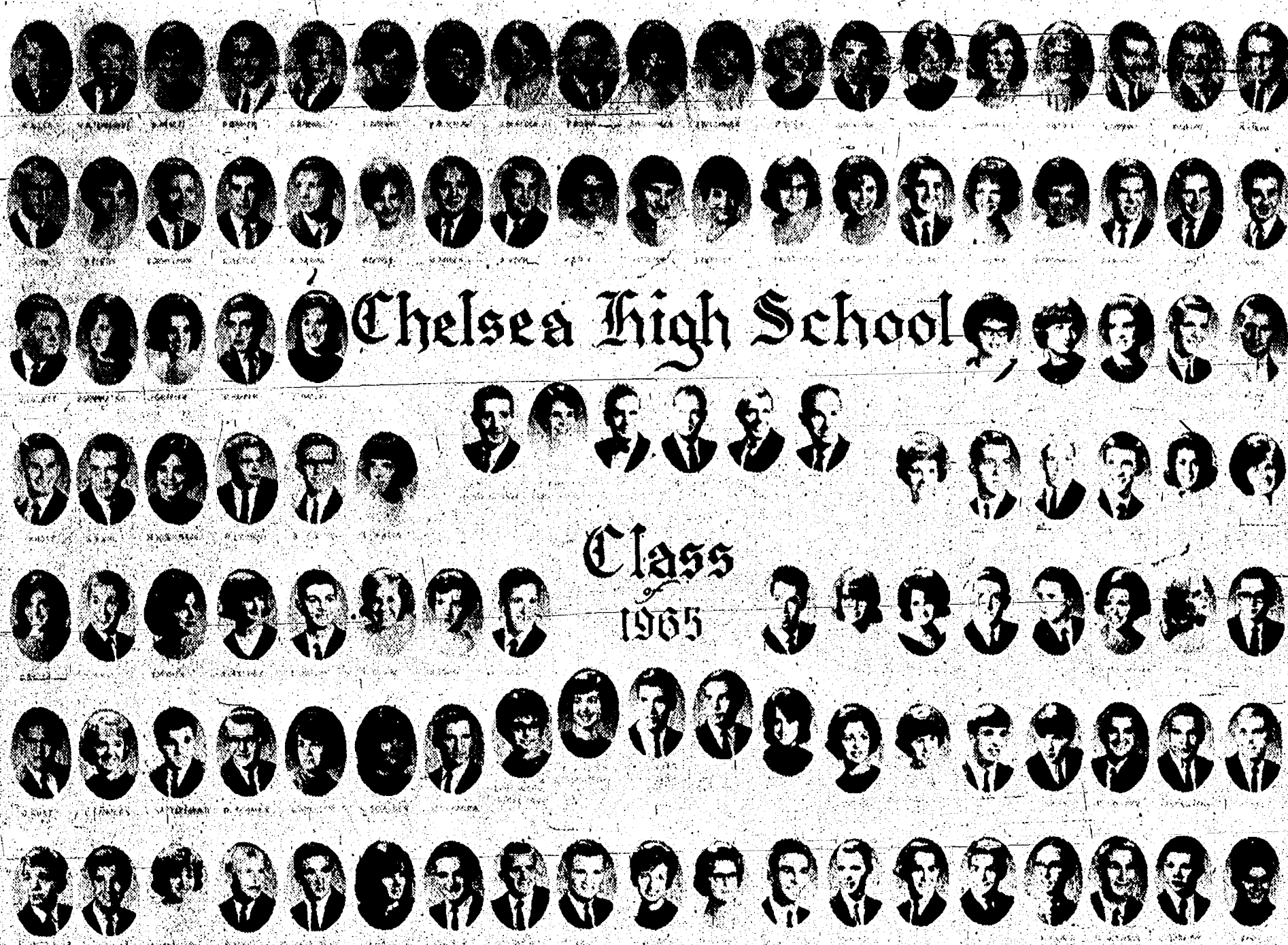

**THE CLASS OF 1965** at Chelsea High school lists a total of 119 seniors. Commencement exercises are scheduled for tomorrow (Friday) at 8 p.m. Shown in the photo, top row, from left, are Robert Allen, William Altenberndt, Beverly Arnett, Douglas Barker, Leon Barnhill, Linda Barnhill, Vickie Blacklaw, Jerrie Blalock, Phillip Boham, Janet Bollinger, Judy Bollinger, Jennifer Bolton, John Bowling, Barbara Brown, Valerie Burghardt, Diane Bush, James Cameron, Michael Collins, Neil Colvia; second row, also from left, Gary Cook, Rose Curtis, Donald Dickelmann, David Dietle, Raymond Doering, Barbara Doyle, Gary Dresch, Danny Eder, Katherine Eder, Julie Eismann, Sandi Eresten, Jane Faist, Ruth Flah, Scott Foster, Lynne Freeman, Madonna Freysinger, David Frisinger, Paul Gage, Lucas Gauss; third row: Robert Gillett, Diane Grammatico, Jane Griffith, Jennie Hafner, Carol Hailey, Elizabeth Harris, Audrey Hayes, Carol Jeele, Thomas Johnson, George Klink; fourth row (students) James Knott, Gregory Kuhl, Grace Kuehmal, Richard Laubon, Billy Ledford, Suzanne Liebeck, Barbara Lixey, Jerry Mannel, Richard McCalla, Thomas McClanahan, Linda Meehan, Barbara Meynans. Faculty members in center, from left, are John McGill, class advisor, Mary Lou Fowler, class advisor, Superintendent Charles Cameron, Principal Charles Lane, and class advisors James Bedford and Wesley Cowell. Continuing with students, those in the fifth row, from left, are Deborah Miller, Gary Moore, Shirley Mosier, Dowaine Osterle, Louis Ordway, Sandra Osborne, Sandra Osinski, Jack Ousley, James Patterson, Yvonne Poda, Elsie Policht, David Priest, Kenneth Reinhardt, Alyce Riemenschneider, Janet Rohr, Douglas Rowe; sixth row, Jerry Rust, Linda Sanders, Lee Satterthwaite, Bruce Schauer, Linda Schiller, Wanda Schiller, Charles Schmunk, class secretary Linda Wahl, treasurer Kathleen Sutter, president Don Hinderer, vice-president Paul Huber, point secretary Drinda West, Lucinda Schumm, Jane Scott, Thomas Sharard, Scott Smith, Robert Snyder, Jeff Spaulding, Thomas Steele; and in bottom row, from left, Jerry Stephens, Dennis Stoffer, Margaret Vanderpool, Barry Visel, James Walter, Diane Walz, Lloyd Walz, William Watkins, Ronald Weiss, Audrey Wengren, Marilyn Wenk, William Wenk, Jerry Whitaker, Dennis White, Gary White, Chris Wieland, Edward Windell, Oren Wireman, Diane Worden. Those not included in the above photo are George Gary, Larry McGee, Michael Osterle, Thomas Powers and Gerald Worden, and class advisor Jack Curl.

## Special Awards Given at Class Night

Senior Class Night for the Chelsea High school class of 1965 was held in the high school gymnasium last night (Wednesday). The program opened with the Richard Rodgers number, "It's a Grand Night for Singing," sung by the high school choir, and followed by introduction of the cum laude graduates, Julie Eismann,

David Frisinger, George Gary, Carol Hailey, Sandra Osborne, Lucinda Schumm, Kathy Sutter, Linda Wahl and Diane Worden. They are listed alphabetically, not in order of their scholastic standings. High School Principal Charles Lane introduced the honor graduates. Named as "most representative girl" was Grace Kuehmal while Donald Hinderer was named "most representative boy." Mrs. Gwen LaGore presented an honor pin to Miss Kuehmal and Neil Celley made the presentation of the honor plaque to Norman Hinderer. The plaque is customarily given to the boy designated as "most representative."

This year's Annual was dedicated by Valerie Burghardt to Miss Mary Lou Fowler, one of the senior-class sponsors. A total of 13 graduates were announced as scholarship winners. They are for Barbara Doyle, Central Michigan University; Barry Visel, Western Michigan University. (Continued on page three)

## Class of 119 Graduating Friday Evening

U. of M. Extension Service Official Will Be Commencement Speaker



DR. ALFRED W. STOREY

## Grass Lake Man Is Victim In Auto Crash

Albert J. Weininger, 30, of Grass Lake, became Washtenaw county's 11th traffic fatality when his vehicle went out of control in Lyndon township and collided with another car Thursday, June 3, at 10:25 a.m. He was pronounced dead on arrival at St. Joseph Mercy Hospital, Ann Arbor.

According to the Sheriff's office, Weininger was driving south on M-52, a mile north of Waterloo Rd., approximately five miles northwest of Chelsea when he lost control of his car. The 1960-model vehicle went off the right side of the road, skidded 484 feet, then veered back on the road sideways and was struck broadside by a car driven by Gerald L. Wyckoff, 62, of Stockbridge, officials reported. Wyckoff who was traveling north on M-52, was reported in good condition Saturday at St. Joseph Mercy Hospital. Last year's traffic fatalities, which totaled 50 in the county, show 20 at this time; with the 11th registered on April 4.

Speaker at tomorrow's commencement exercises for 110 seniors at Chelsea High school will be Alfred W. Storey, assistant director of the Extension Service at the University of Michigan. In addition to his other duties, Dr. Storey also teaches public speaking, discussion, conference and debate.

His topic will be "Leaders of Today and Tomorrow." The Rev. James A. Craig, pastor of the First Methodist church, was the speaker at the baccalaureate services held Sunday evening.

In his talk, he pointed out the false values which contribute to the unhappiness of some of the young people. He decried the "cool look" which some of the youth want to emulate. "This is not something new," he said. "The previous generation was called beat, before that they were lost, and prior to that they were the silent."

He warned the class about standing by as spectators and told them they would have to stand for something, to take risks in fighting complacency. He praised those who will enter the arena of life through the Peace Corps, the Volunteers in Service to America and other organizations like the Northern Student Movement and the more traditional movements like the missionary programs of the various churches.

## Prepare Bikes For Registration

The annual registration of bicycles in Chelsea has been set for two Saturdays, June 19 and 26, from 10 a.m. to 5 p.m. at the Police Station in the Municipal Building.

Police Chief John Palmer reminds parents that Section 11 of Ordinance No. 85, passed last year, is of particular importance to the safety of bicycle riders. The charge for the yearly license is 50 cents.

Miss Nina M. Greening was in Detroit Wednesday to attend the 20th anniversary dinner of the Detroit Retired Teachers Association.







# Special Awards to Seniors...

(Continued from page one)

Linda Wahl, Audrey Wengren, Linda Worden, Michigan State University, and Jane Paist, San Jose State University, received the American Legion awards; and James Cameron was presented the Bobby Vogel award.

Chester John Bowling, Jr., received the Rockwell-Standard award. The presentation was made by William Marsh, plant manager of the Chelsea Division of Rockwell-Standard Corp.

Donald Hinderer received the DeKalb outstanding agriculture award. Gary Jackson, agriculture instructor and Future Farmers of America advisor at Chelsea High School presented the award to Hinderer.

The list continues with Carol Wahl, who received a scholarship award; and Katherine Elder, Julie Eisenman, Jerry Wahl, and Linda Wahl, who received Chelsea Teachers' Club awards.

Senior awards were presented to Jane Scott, Betty Crocker, and Tomorrow's; to Kashaum, Procter & Gamble, and for excellence in home economics; and Valerie Burghardt, International Silver Smiths award.



APPROXIMATELY 300 PEOPLE attended the groundbreaking ceremony at the site of the new church building of St. Paul's United Church of Christ on Old US-12. The ceremony was held following the regular morning worship service at St. Paul's church Sunday, May 30, and the Rev. Donald Baacke, who has been serving as interim pastor, presided. A furrow had been dug outlining the new church building location and the ceremony took place inside this area until the time for the actual groundbreaking when those present—men, women and children—stepped outside the area and each used a shovel or other digging implement to participate in the "breaking of ground" for the new church. Jess Meininger, president of the church council, read a message which had been sent by the Rev. Warner H. Siebert who will assume his duties as the new pastor of St. Paul's church on June 27. He mentioned the struggles and "plain hard work" of the people who founded the church 100 years ago, and said descendants of the present generation will look back some day to this time and note the "plain hard work" now in progress to provide enlarged church and Christian education facilities. "Building a new church," the Rev. Siebert pointed out, "is a once-in-a-lifetime" experience for most church people. Construction of the new church is expected to begin soon.

# Junior Champ Track Results Announced

Results of the Junior Champ Program of track and field events, recently held at Chelsea High School under the sponsorship of the Chelsea Jaycees have been released.

Fifth grade standings in the various events, listed in order beginning with the top winner as follows:

Broad jump — Dave Porath, Dan Hoover and Ken Kusterer.

75-yd. dash — Dave Porath, Dan Hoover and Ken Kusterer.

25-yd. dash — Dean Schoenberg, Danny Schweike and Bill Osinski.

High jump — Mark Collins, with Thornton and Clark tied in second, and Osinski, third.

440-yd. relay — Kusterer, Thornton, Wojcik and Knickerbocker, first; Schoenberg, Haas, Portik and Porath, second; and Budreau, Schuelke, Osinski and Porter, third.

50-yd. dash — Dan Hoover, Steve Knickerbocker and Dean Schoenberg.

Ball throw — Ron Sweny, Mark Collins and G. Osborn.

Sixth Grade Standings—

100-yd. low hurdles — Larry Gorton, Chuck Budreau and M. Heard.

100-yd. dash — Larry Gorton, Tony Burnett and M. Heard.

Shot put — Dale Robbins, Chuck Budreau and Jess Burt.

70-yd. low hurdles — Tom Wojcik, Dale Robbins and Barth.

Broad jump — Wojcik, Shaffer and Roark.

75-yd. dash — Jennings, Ron Studebaker and McClain.

50-yd. dash — Rob Shaffer, Dale Robbins and Richard Jennings.

High jump — Gorton, Wojcik and Budreau.

Four-man team 440-yd. relay — Jennings, Wojcik, Robbins and Gorton Heard, Studebaker, Studebaker and Burnett and McClain, Morgan, Roark and Shaffer.

Seventh and Eighth grade standings—

Pole vault — Larry Blackwell and Doug Weatherwax.

440-yd. relay team — Ellenwood, Hess, Slane and Reynolds; Haas, Bollinger, Wilkerson and Smith; and Kusterer, Gardner, McCalla and Borders.

75-yd. dash — Rick Slane, Bob Hess and Tom Gardner.

Broad jump — Jeff Reynolds, Tom Smith and Bob Hess.

High jump — Ellenwood, Houle and Blackwell.

100-yd. low hurdles — Burghardt, Bollinger and Wilson.

100-yd. dash — Jeff Reynolds, Tom Smith and Jack Wilson.

60-yd. high hurdles — Lance Burghardt, Rich Bollinger and Dave Conklin.

Shot put — Tom Gardner, Howard McCalla and Dennis Brown.

220-yd. dash — Jeff Reynolds, Gary Ellenwood and Tom Smith.

# OUTDOOR LIVING SALE

## FAMOUS ALADDIN'S FORM-FIT CHAIR

**SPECIAL 7.98** Reg. \$9.95

Contoured plastic chair. Steel frame baked enamel finish. Ventilated seat is cool and comfortable. Fashionable decorator colors.

## 6-PLAYER CROQUET SET

**SPECIAL 7.99** Reg. \$10.95

Fun for the whole family. Six 7" mallets with 24" screw-in handles. Rock maple balls, stakes, wickets and rule book, plus rack.

## DELUXE VINYL SWIMMING POOL

**SPECIAL 5.99**

70"x13". Strong, durable, heavy gauge vinyl with exclusive air-wall construction for 35% more water capacity. Rustproof valve.

## BARBEQUE GRILL

**SPECIAL 2.88** Reg. \$3.49

Compact, portable grill with 10 1/2" x 10 1/2" cooking area. Heavy gauge steel construction.

## SLEEPING BAG

**SPECIAL 9.88** Reg. \$12.95

Warm, water repellent sleeping bag with canopy. Filled with 2 1/2 lbs. of acrylic fibers. 100% bath, flannel lining. Easy carry in plastic bag.

## ELECTRIC CHARCOAL LIGHTER

**SPECIAL 1.99** Reg. \$2.99

Fast, safe, odorless. Heavy duty element operates on house current. UL approved.

## SPRITE 8 QT. COOLER CHEST

**SPECIAL 99c** Reg. \$1.39

Insulated for high heat and cold retention. Safety grip handle. Can't rust or mildew. Holds 8 pots beverages.

## PRO HARDWARE STORES

# CHELSEA HARDWARE

110 South Main St. Phone GR 9-6311



# Lt. Daryl Keezer Begins Air Force Pilot Training

Daryl B. Keezer, who left Friday after spending two weeks with his parents, Mr. and Mrs. Elwood Keezer of 410 McKinley St., has been assigned to Webb Air Force Base at Big Springs, Tex., for pilot training with the U. S. Air Force. He was commissioned a second lieutenant May 14 upon graduation from the Officer Training School (OTS) at Lackland AFB, Texas.

Lieutenant Keezer was selected for OTS through competitive examination. At Webb AFB he is with an Air Training Command (ATC) unit.

He graduated in 1961 from Chelsea High School and in August, 1964 from Oakland University at Rochester where he received a bachelor of science degree in engineering science.

While he attended high school and the university he was employed part time at the Stop & Shop supermarket.

# Help for CAP...

(Continued from page one)

CAP is seeking to raise some \$200,000 for the construction of a new permanent factory which will enable it to exceed its present payroll of 35 to 50 persons. By the end of the year, when the new plant will be completed, Mrs. Dickerson hopes to employ some 150 persons.

Expansion will also enable the firm to provide a special training program for many of the 400 applicants who are now on file.

CAP, Inc. is located at 25 Enterprise Dr., off Jackson Rd., in Scio township.

# Camp Crile Building...

(Continued from page one)

cleaners, office and recreational equipment, craftwork tools and supplies, a movie camera and projector, ping pong tables and lounge furniture. In the line of furniture, they also need a bedroom set, eight single or three-quarter beds and a piano. Anyone with one of the above items or with another contribution is asked to call Leonard Reith at GR 9-4811 or Thompson at HU 2-0310, ext. 2831.

The Society was founded in 1938 and incorporated the following year by a group of women who were dedicated to the premise of helping children suffering from epilepsy. In 1940, they utilized rented camp and farm facilities which provided headquarters for a summer camp for such children.

The purchase of the Sullivan farm with some 30 acres in the Pinckney Recreation Area in 1947 saw the establishment of their facilities.

Michigan's 36,500 miles of rivers and streams would reach around the world almost one and a half times.



# Mrs. C. Waller Graduates from Nursing School

Mrs. Charles L. Waller, the former Joanne K. Wojciehowski, was one of the 73 members of the Mercy School of Nursing. Commencement exercises took place at 2:30 p.m. Sunday at McAuley Auditorium on the College campus.

Mrs. Waller graduated in 1962 from Chelsea High School and entered nursing training at St. Joseph Mercy Hospital.

Mrs. Waller's husband and her parents, Mr. and Mrs. Francis Wojciehowski of 210 Pierce St., attended the commencement exercises. They also attended the baccalaureate service for the Ann Arbor Unit held at 10 a.m. Saturday at the St. Joseph Mercy Hospital chapel in Ann Arbor.

The commencement address was given by the Rev. Michael G. O'Leary, pastor of St. John The Evangelist Church in Detroit.

Diplomas were conferred by Sister Mary Xavier, R.S.M., president of the board of directors and administrator of St. Joseph Mercy Hospital, Pontiac.

Mr. and Mrs. Waller make their home here at 437 W. Middle St.

# Fun in the tub for youngsters



# FREE! Green Dinosaur Soap

with purchase of tankful of Sinclair Gasoline

Kids love to take a bath with this green Dinosaur Soap. Gentle castle in the shape of the famous Sinclair Dinosaur. Get your cake of Dino Soap FREE when you fill up today with new Sinclair Dino or Dino Supreme Gasoline.

Look for this Free Soap sign.

# MERRITT'S SERVICE

14495 N. TERRITORIAL RD. PHONE 475-7159

Advertising is like fishing. You must use the right bait at the right place and at the right time to expect results.

# Chelsea Greenhouse Annual SPRING SALE

Large Selection of VEGETABLE and FLOWERING PLANTS

Large Flat - \$2.00 Half Flat - \$1.00 or 40c per doz.

SMALL PLANTS, nice selection . . . 10c

Wide Selection TUBEROUS BEGONIAS . . . 40c

NO DELIVERY ON SALE ITEMS

# Chelsea Greenhouse

Member FTD We Telegraph Flowers Anywhere

Phone GR 9-6071 7010 Lingane Rd. Chelsea

# PARDON US For Name Dropping...

BUT WE DO CARRY THE FOLLOWING BRANDS...

VAN HEUSEN  
CAMPUS  
B. V. D.  
HANES  
LEVI  
WRANGLER  
BIG YANK  
CARHARTT  
BLUE BELL  
BOY SCOUT SUPPLIES  
HEALTH-TEX  
STEPMASER  
CHARM STEP  
PARIS FASHION  
CONNIE  
RAND  
FREEMAN  
RANDCRAFT  
ACME  
B. F. GOODRICH  
HUSH PUPPIES  
QUEEN CASUALS  
MAC SHORE  
NEW ERA  
TONI TODD  
VICKIE VAUGHN  
EXQUISITE FORM  
FORMFIT  
EVENKNIT  
MOJUD  
COATS AND CLARK'S  
TALON  
BEACON  
SPRINGMAID  
CANNON

We thought you'd care enough to know.

# DANCER'S

CHELSEA



Just  
Phone  
GR 5-3581

# BUY SELL TRADE RENT HIRE HELP

## WANT ADS

### The Chelsea Standard

#### WANT AD RATES

PAID IN ADVANCE—All regular advertisements, 20 cents for 25 words or less, each insertion. Count each figure as a word. For more than 25 words add 2 cents per word for each insertion. "Blue" ads or box number ads, 35c extra per insertion.

CHARGE RATES—Same as cash in advance, with 15 cents bookkeeping charge if not paid before 5 p.m. Tuesday preceding publication. Pay in advance, and each ad must be 10 cents.

CARDS OF THANKS or MEMORIALS—Single column style, \$1.00 per insertion for 50 words or less; 2 cents per word beyond 50 words. Minimum, 1 inch.

DISPLAY WANT ADS—Rate, \$1.10 per column inch, single column width only. Single and double line type only. No borders or boldface type. COPY DEADLINE—5 p.m., Tuesday week of publication.

COME OUT to St. Barnabas Episcopal church Saturday, June 12, 8-8 p.m. Ice cream and your favorite topping, pie, cake, pop, coffee and tea, served on the lawn. (In the undercroft of the church in case of rain).

FOR SALE—Frigidative electric stove, 4 burner deluxe model in above average condition. Time controls. Approximately five years old. GR 5-4001.

WANTED TO RENT—Rural or country home between Ann Arbor and Chelsea. References. GR 5-3581.

FOR INSURANCE—Call now, or week ends.

N. H. MILES  
AGENT  
GR 5-8334  
ALLSTATE

COOKS AND WATERFRONT workers needed for 140 Girl Scout campers at Cedar Lake Camp June 27-Aug. 14. Call Girl Scout headquarters, HU 3-2370.

WANTED—Several men or boys to do house in nursery, 1 hrs. per day, forenoon, \$1.50 per hour. Fletcher Rd. at I-94, NO 2-8513.

MORTON EXCAVATING, trenching, driveways, fill dirt. Top soils. We specialize in septic tank and drainpipe installations. Free estimates. Phone—Pinckney 878-8619.

ITS terrific the way we're selling Blue Lustre for cleaning rugs and upholstery. Rent electric shampooer. 81, Chelsea Hardware Phone GR 5-6311.

Real Estate For Sale

NEW LISTING—Cavanaugh Lake—3-bedroom, year-around house. Living room, kitchen-dinette, utility room, glassed porch. Recently remodeled. Local lot, \$14,000.

FAMILY HOME—4 or 5 bedrooms, living room, dining room and kitchen. Full basement. Hardwood floors. Gas heat. Large lot, 3-bar garage.

DUPLEX HOUSE—Owner's apartment can be 2 or 3 bedrooms. Other unit, 1 or 2 bedrooms. Separate utilities. A real good paying investment. Let me show you the tax advantages of a two-family house.

BEAUTIFUL—Large new country home, 3 bedrooms, 1 1/2 baths, fireplace, built-in range oven and dishwasher. 2-car basement garage. \$26,500.

BUILDING LOTS—East on Old US-12, 1/2 acre lot in a new development section, \$18,000.

TWO LOTS IN TOWN—with sewer, water, electric and gas. \$1,000 ea.

1 1/2 ACRES west of town on Old US-12, 1/2 acre and dry, a beautiful view. \$10,500.

LISTINGS URGENTLY NEEDED

CLARENCE WOOD  
BROKER  
636 Flanders St.  
Phone GR 5-4603

## WANT ADS

WANTED TO RENT—Furnished house, 2 to 5 miles from Chelsea. Must be neat. Phone 313-227-1043.

FOR SALE—14-foot Starcraft boat, 40 h.p. Johnson electric start, Tanco trailer, 2 years old. Like new. Phone GR 9-1981.

BABY-SITTER WANTED—Days or to live in. Call 475-8453 evenings; 663-6117, days.

For Correct  
Marriage Attire

SEE  
Strieter's Men's Wear  
FORMAL RENTAL

BAR MAID and part-time waitresses wanted. References required. Call 426-4100 or HA 6-8183.

FOR SALE—1963 Ford 100 pickup. Excellent condition. Radio, low mileage. 428-8571.

MOTOR SCOOTER for sale. Cushman Eagle, good condition. GR 5-8321.

LAWN MOWERS  
LAWN BOY  
JACOBSEN  
MONO-MOWER

TRACTORS  
SIMPLICITY H.P. LANDLORD  
SIMPLICITY H.P. BROAD-  
MOOR

JACOBSEN 8 H.P. CHIEF  
WE TRADE—SERVICE  
Chelsea Hardware  
GR 9-6311

FOR SALE—Lots in scenic Noah Heights, near Half Moon Lake. Septic approved. 150' x 285'. Trees. Chelsea School District. Also 4 bedrooms, 2-bath Cape Cod with look-through fireplace. Builder's home. E. A. Wigle, Phone Chelsea 479-4471.

FOR SALE—Used dinette set, electric stove and refrigerator. Call 475-8384 after 4 p.m.

WANTED—Ironings to do, \$1.05 an hour, 316 East St. Ph. 479-4072.

FOR SALE

1 1/2 ACRES, 4 bedrooms, 2 baths, aluminum storm windows, oil furnace, water softener, 1 1/2 miles from Chelsea. \$13,500.

1 1/2 ACRES, 3 bedrooms, aluminum siding, attached garage, outbuildings, on blacktop. \$14,500.

SUGAR LOAF, year-around lake-front cottage, with adjoining back lot with frontage on Waterloo Rd. ACREAGE, on Waterloo Rd., Bush Rd. and Old US-12 east.

Leo A. Guinan, Broker  
1478 Sugar Loaf Lake  
Phone, 479-4545

FOR SALE—Buick '57 Special, excellent running condition, good rubber, \$2000. Call 479-9541.

FOR SALE—Girls 20-in. Schwinn bicycle. Good condition. 475-8332.

GYM SETS, 7-ft. posts, 2-in. pipe, 4 swings and slide. Reg. \$35.00 value—NOW \$29.95.

RUBBER HOSE Remnants from 12 to 24 ft. 1 1/2 in.

HOSE REELS with cart. \$15.00 value on sale—\$13.88.

LAWN FENCE, kerol top, double filler at bottom, 42 inches high, 100-ft. roll, \$30.00.

1047-12 FIELD FENCE, 20-rd. 1 roll, \$27.50.

6 1/2-ft. steel posts, \$1.00.

Heavy Gauge Barbed Wire, 80 rds., \$10.45.

For Mosquito Control, Apply 75% DDT, 3-lb. bag, \$1.80

Isotox Liquid Concentrate, pt. \$2.98

Merkel Bros.

## WANT ADS

FOR SALE—Registered English Setter puppies, 8 mos old. Excellent hunting stock from champion bloodlines. Also 9 mo. old Beagle puppy. Started. 475-7144.

APT. FOR RENT—4 large clean rooms over store. Inquire at 508 W. Middle.

FIREPLACE WOOD for sale. We deliver. John A. Klink. Phone 475-8868 or 479-2877.

SAVE YOUR USABLE discards for Jaycee Rummage, July 16, 17. Pot pick-up call 479-5457 or 479-2802.

PITTSBURGH  
SUNPROOF  
HOUSE PAINT

Now \$5.98 gal.  
White or Standard Colors  
Chelsea Hardware  
GR 9-6311

FOR SALE—1964 Hillcrest mobile home, 10-ftx55-ft., from 8 to 4:30, call NO 2-0506, after 5:30 p.m., 475-8980.

FOR SALE—21" GE console TV, formica top table and two chairs; boy's bicycle; fish aquarium. GR 5-8516, after 5 p.m.

FOR TRACTORS and equipment. Also New Holland machinery. Sales and service. Cobb & Schraun, Stockbridge. Phone Ulysses 1-4524.

PAINTING  
SPRAY OR BRUSH  
Commercial, residential and  
Farm buildings.  
Free Estimate Phone GR 5-8424  
MARK McKERNAN

FOR SALE—Royal typewriter with metal stand, 30-in. white gas stove. GA 8-4734.

FOR SALE—House with 80-ft. lake frontage on Sugar Loaf lake. Forced air heat. Call 475-8410.

WANTED—Mothers heart and a woman's viewpoint for school board. Vote Barbara Dreesch, Monday June 14.

FOR SALE—Modern house, 10x45, garage and two lots. Water and septic tank in. For year-around living. Lake privileges. Near Big Silver Lake, Pinckney. HA 6-9584.

For the Best in  
POLE BUILDINGS

Be sure to see "SMILEY"  
Call or Write  
JOHN LIVERMORE  
Gregory, Alpine 6-2827.

CLOGGED  
SEWER

Reynolds Sewer  
Service

We Clean Sewers Without Digging  
Drains Cleaned Electrically  
FREE ESTIMATES  
2-YEAR GUARANTEE  
Phone Ann Arbor NO 2-5277  
Sewer Cleaning Is Our Business—  
Not a Side Line

FOR SALE—Chevrolet '59, Power-glide, rebuilt, \$800 exchange. Call 314-3284, 11:30-12:30; Muntz 596-2184 after 5 p.m.

WANTED TO RENT—Small house, 2 bedrooms for 2 adults, no children. Call GA 8-3506 before 6 p.m.

REAL ESTATE

NEAR SOUTH Elementary school. 5-room house, 3 bedrooms, tiled bath, dining space in kitchen. Full basement with possible 4th bedroom and recreation room. Gas heat. 1 1/2-car garage, workshop. Screened patio and fenced rear yard. FHA terms available.

114 ACRES, no buildings, at I-94 and N. Fletcher Rd., off ramp.

FARM—130 acres, 100 tillable. Modern home, 3 bedrooms, bath on first floor. Good outbuildings. \$45,000.

The Butts & Swisher  
Co.  
REALTORS  
NO 3-0501  
eves. Geo. Frisinger 479-4101

If it's a job for  
Bottled Gas

IT'S A JOB FOR  
SHELLANE

Product of the  
Shell  
Oil  
Company

HILLTOP PLUMBING  
BOB SHEARS  
201 S. Main St. Ph 479-3851



"It's easy. I told her the mower I got in the Standard Want Ads was mine—and for her not to touch it!"

## USED CAR SALE

We're Cleaning House!

ALL PRICES REDUCED

|                                                 | MARKET PRICE | OUR PRICE | PER MO. |
|-------------------------------------------------|--------------|-----------|---------|
| '65 MUSTANG HARDTOP<br>New Car Warranty         | \$2455       | \$2195    | \$62    |
| '64 FAIRLANE 2-DR.<br>New Car Warranty          | \$1795       | \$1695    | \$38    |
| '64 FAIRLANE 500 WAGON<br>New Car Warranty      | \$1995       | \$1895    | \$49    |
| '63 GALAXIE 500 HARDTOP<br>Fast Back with Power | \$1995       | \$1895    | \$52    |
| '63 FORD CUSTOM 2-DR.<br>Brand New Tires        | \$1595       | \$1395    | \$36    |
| '63 FAIRLANE 500 2-DR.<br>6 cyl. Standard       | \$1495       | \$1395    | \$36    |
| '63 FALCON STATION WAGON<br>Real Economy        | \$1475       | \$1395    | \$36    |

## Financing While You Wait

|                                                 |        |        |      |
|-------------------------------------------------|--------|--------|------|
| '62 COMET STATION WAGON<br>One Owner            | \$1315 | \$1195 | \$32 |
| '62 FORD GALAXIE 4-DR.<br>Beautiful Red & White | \$1350 | \$1295 | \$31 |
| '62 FAIRLANE 2-DR.<br>Extra Clean               | \$1155 | \$1095 | \$27 |
| '62 PONTIAC 4-DR. HARDTOP<br>A Real Beauty      | \$1795 | \$1595 | \$65 |
| '62 FAIRLANE 500 4-DR.<br>V-8, Automatic Trans. | \$1295 | \$1195 | \$29 |
| '62 FORD GALAXIE 2-DR.<br>Automatic Trans.      | \$1395 | \$1295 | \$31 |
| '61 FORD FAIRLANE 2-DR.<br>All Black Beauty     | \$ 875 | \$ 795 | \$31 |
| '61 RAMBLER 4-DR.<br>6 Cyl., Std. Trans.        | \$ 845 | \$ 795 | \$31 |

## COMPARE OUR PRICES

|                                                |        |        |      |
|------------------------------------------------|--------|--------|------|
| '60 MERCURY 4-DR.<br>One-owner Beauty          | \$ 800 | \$ 695 | \$27 |
| '60 VALIANT 4-DR.<br>Automatic Trans.          | \$ 675 | \$ 595 | \$24 |
| '60 PLYMOUTH WAGON<br>A Real Bargain           | \$ 660 | \$ 495 | \$21 |
| '60 FORD 4-DR. SEDAN<br>One-owner              | \$ 675 | \$ 595 | \$24 |
| '60 FORD 4-DR. SEDAN<br>6 Cylinder Economy     | \$ 675 | \$ 595 | \$24 |
| '60 FORD 2-DR. SEDAN<br>Automatic Transmission | \$ 675 | \$ 595 | \$24 |
| '59 CHEVROLET 4-DR.<br>No Rust                 | \$ 680 | \$ 595 | \$24 |

## TRANSPORTATION SPECIALS

|                                     |       |
|-------------------------------------|-------|
| 1960 FORD 2-DOOR—Runs Good          | \$295 |
| 1955 FORD STATION WAGON —A Steal At | \$95  |
| 1951 CHEVROLET HARDTOP              | \$150 |
| 1955 FORD 2-DOOR, Cheap             | \$39  |

## COMPANY CARS

|                                                                                                                        |  |
|------------------------------------------------------------------------------------------------------------------------|--|
| 1965 THUNDERBOLT LANDAU with Air Conditioning.<br>New \$5460.00 — OUR SALE PRICE \$4295.00                             |  |
| 1965 GALAXIE 500 LTD 4-DOOR HARDTOP, Loaded<br>with Accessories.<br>New \$4000.00 — OUR SALE PRICE \$3195.00           |  |
| 1965 MUSTANG HARDTOP with many, many accessories including power steering.<br>New \$3350.00 — OUR SALE PRICE \$2795.00 |  |

STOP — LOOK  
AND COMPARE

PALMER FORD

50-YEAR DEALER

## WANT ADS

RUMMAGE SALE Saturday and Sunday. Children's clothing, sizes 0 to 6. Many like new. Also some kitchen items. 628 N. Main St. — 50

FOR SALE—Baler twine, \$5 per 10-bale lots. Carl Heller, phone GR 9-8810.

Paint Special  
INTERIOR LATEX  
SEMI-GLOSS ENAMEL  
FLOOR PAINT  
WHITE HOUSE PAINT.

Your Choice, Only  
\$2.99 gal.

Chelsea Hardware

FOR RENT—3-room, first-floor unfurnished apartment, with or without stove and refrigerator. GR 5-4851, evenings.

A & W Drive-In will be closed after 5 p.m. on Friday, June 11, for graduation exercises. Starting June 14, the hours will be 11 a.m. to 11 p.m.

GAMBLES  
FERTILIZER

Gambles 20-10-5 (bag covers 5,000 sq. ft.) \$3.95

Greenfield 20-10-5 (bag covers 5,000 sq. ft.) \$4.95

(See our special price on 2 bags of Greenfield 20-10-5 fertilizer)

Gambles Organic 5-4-0 (50-lb. bag) \$2.75

Milorganite 6-3-0 (60-lb. bag) \$2.89

Gambles Weed & Feed, (20-10-5) (bag covers 5,000 sq. ft.) \$4.95

GRASS SEED

Perennial Rye, 1-lb. (Fast-growing Grass Seed) 10c

Kentucky Blue Grass, 1-lb. (75% Ky. Blue Grass and 25% Red Top mixture) 5-lb. \$3.69

Creeping Red Fescue, 1-lb. (Fine grass seed for shady areas) 5-lb. \$4.29

GAMBLES  
GR 9-2311

WORKING GIRL wants to sell Morgan mare, saddle, blankets, pad, bridle, tie-down, etc. 8800 N. Territorial Rd. HA 6-8310.

Homes For Sale

2-BEDROOM Home. Full basement, gas heat.

3-BEDROOM Home on 7/10 acre. Oil heat. Lots of fruit and berries.

4-BEDROOM Home 1 1/2 bath, basement, gas heat, garage. Landscaped yard.

5-BEDROOM Home on 1/2-acre, 2 baths, rec. room, family room, modern kitchen, dining area, glassed porch, 2-car garage.

6 BUILDING LOTS on Old US-12 East. Surveyed and approved.

Land

1 1/2 ACRES with 5 bedrooms. Full basement, 2-car garage.

11 ACRES, 2-bedroom, all modern. Basement. Other buildings.

Land Property

MODERN 4-ROOM year around home, all furnished. Large lot, 2 patios.

Business For Sale

DAIRY BAR with beer and wine to take out.

BUSINESS BUILDING on West Middle St.

AN UP-TO-DATE Restaurant doing a real good business. Owner has reasons for selling.

AT A LAKE — Complete store, with beer and wine to take out. Gas station, ice station. Don't miss this one.

Kern Real Estate  
616 South Main St.  
Phone 475-8868

MAUSOLEUMS \* MONUMENTS  
BRONZE TABLETS \* MARKERS

BECKER  
MEMORIALS  
6033 Jackson Road  
ANN ARBOR, MICHIGAN

## WANT ADS

FOR SALE — 5-year-old gelding. Spotted. Phone GR 9-7076.

BLACK DIRT for top soil. We load, you haul. Phone GR 9-7076.

RIDE WANTED mornings, Monday thru Friday, between 7:30 and 8:30 from Chelsea to Ann Arbor, vicinity Westgate Shopping Center. Will pay \$2 per week. Call Mrs. Haywood, 475-8958 after 6 p.m.

REAL ESTATE

LARGE APARTMENT for rent, 1 mile out.

3-BEDROOM home at Cedar Lake, large lot.

WE HAVE 3 homes about 2 miles out. These homes should be sold together. All three priced at \$12,000. Live in one, rent other 2. Large lake lots, listings needed.

Scripter Real Estate  
MINNIE LESSER, BROKER  
4401 Muskegon Rd.  
Phone 475-5078

George's  
Shoe Repair Shop

2nd Floor above  
Hilltop Plumbing, 106 Park St.

Half Soles & Heels  
Monday through Friday  
8 a.m. — 5 p.m.  
Saturdays until noon.

WILL DO custom baling, Russell Ferry, 20624 Waterloo Rd.

TRAIL RIDES at the scenic Sharps Hills Ranch. GA 4-9462. R. Casey Hone, Manchester.

Let Us Service Your  
Lawn-Mower - Tiller -  
Tractor

Factory-Trained Serviceman,  
Authorized Sales & Service for  
Briggs & Stratton, Clinton,  
Tecumseh

WE PICK UP AND DELIVER  
Chelsea Hardware  
GR 9-6311  
"Your Friendly, Reliable,  
Service Dealer"

Chelsea Hardware  
GR 9-6311  
"Your Friendly, Reliable,  
Service Dealer"

Chelsea Hardware  
GR 9-6311  
"Your Friendly, Reliable,  
Service Dealer"

Chelsea Hardware  
GR 9-6311  
"Your Friendly, Reliable,  
Service Dealer"

Chelsea Hardware  
GR 9-6311  
"Your Friendly, Reliable,  
Service Dealer"

Chelsea Hardware  
GR 9-6311  
"Your Friendly, Reliable,  
Service Dealer"

Chelsea Hardware  
GR 9-6311  
"Your Friendly, Reliable,  
Service Dealer"

Chelsea Hardware  
GR 9-6311  
"Your Friendly, Reliable,  
Service Dealer"

Chelsea Hardware  
GR 9-6311  
"Your Friendly, Reliable,  
Service Dealer"

Chelsea Hardware  
GR 9-6311  
"Your Friendly, Reliable,  
Service Dealer"

Chelsea Hardware  
GR 9-6311  
"Your Friendly, Reliable,  
Service Dealer"



## WANT ADS

**HELP WANTED** — Male or Female. Dealer wanted to supply Rawleigh Products to consumers in Chelsea. Good time to start. No capital required. Write Rawleigh, Dept. MCR-752-815, Freeport, Ill. -61

**FOR SALE** — Allis-Chalmers combine and chopper, IH bailer 45T, wagon and box, disc and corn planter. Tel. 479-4086. 51

**GAMBLES**  
**FOR RENT**  
**POWER RAKE**  
Get rid of harmful thatch, which  
is an enemy of the lawn.

is an accumulation of dead grass, clippings and roots that choke your lawn. Flexible steel tines groom your lawn.

Rental Rate — \$2.50 per hour

**GAMBLES**

GR 0-2311

52

**WANTED**—One woman on school board. Vote Barbara Dresch Monday June 14. - 50  
**WAITRESSES**—wanted for week-ends. Call Anchor Inn HA 6-8183 or 426-4160, Portage Lake. 48tf

Order Your Formal Wear  
From  
**Strieter's Men's Wear** 50  
FOR SALE—2 dog houses and

fence; electric guitar and amplifier; slide projector and magazines; 3 trailer hitchers; rotary lawn mower; small house jack; mail box; traps; 2 shot guns; bird cage. Call 479-4746. -50

**FOR SALE—Great Lakes 10'x57'**  
2-bedroom Euro-style mobile home

2-bedroom Expando mobile home.  
Furnished. Chelsea Trailer Park.  
Call 484-1222, Lansing. 40ct  
WANTED—Young man for part-  
time work. Farmer—preferred.  
Phone 475-5098. 42tf

---

**AGRICULTURAL  
LIME SPREADING**

|                                                                                                     |      |
|-----------------------------------------------------------------------------------------------------|------|
| Furnished Expansive Machine Room.<br>Furnished Chelsea Trailer Park.<br>Call 484-1222, Lansing.     | 40tf |
| WANTED—Young man for part-<br>time work. Farmer—preferred.<br>Phone 476-5096.                       | 42tf |
| AGRICULTURAL<br>LIME SPREADING                                                                      |      |
| Free soil test.<br>LEONARD EDER<br>GR 9-2341                                                        |      |
|                                                                                                     | 44tf |
| DANCING every Friday and Sat-<br>urday to the famous Contempoes<br>Band. Music for any mood. Anchor |      |

FURNISHED, CH. TRAILER PARK  
 Call 484-1222, Lansing. 40¢  
**WANTED**—Young man for part-  
 time work. Farmer-preferred.  
 Phone 476-5098. 42¢f  
**AGRICULTURAL  
 LIME SPREADING**  
 Free soil test  
**LEONARD EDER**  
 GR 9-2341 44¢  
**DANCING** every Friday and Satur-  
 day at the famous Contempcos  
 Band. Music for any mood. Anchor  
 Inn, Pinckney. 60  
**LAWNMOVERS, Tillers and Rid-  
 ers,** small engine repair, parts,  
 service. Free pick-up and delivery.  
 Thelma Mower Shop, S. Main and  
 Old US-12. Ph. 476-7235. 36¢f  
**TWO BARNS**

Farm and Machine None.  
 Furnished. Chas. Trailer Park.  
 Call 484-1222, Lansing. 40¢  
**WANTED**—Young man for part-  
 time work. Farmer—preferred.  
 Phone 475-5098. 42¢  
**AGRICULTURAL**  
**LIME SPREADING**  
 Free soil test  
**LEONARD EDER**  
 GR 9-2341 44¢  
**DANCING** every Friday and Sat-  
 urday to the famous Contempos  
 Band. Music for any mood. Anchor  
 Inn, Pinckney. 50¢  
**LAWN MOWERS**. Tillers and Rid-  
 ers, small engine repair, parts  
 service. Free pick-up and delivery.  
 Chelsea Mower Shop, S. Main and  
 Old US-12. Ph. 475-7235. 36¢  
**TWO BARNES**  
**FOR SALE**  
 Located on Old US-12, ¼ mile  
 east of Main St.

**Furnished**—Home, patio, mobile home.  
Furnished. Cheesee Trailer Park.  
Call 484-1222, Lansing. 40tf

**WANTED**—Young man for part-time work. Farmer-preferred.  
Phone 476-5098. 42tf

**AGRICULTURAL  
LIME SPREADING**

Free soil test  
**LEONARD EDER**  
GR 9-2341 44tf

**DANCING** every Friday and Saturday to the famous Contos Band. Music for any mood. Anchors Inn, Pinckney. 50

**LAWNMOWERS**, Tillers and Rid-ers, small engine repair, parts, service. Free pick-up and delivery. Cheesee Mower Shop, S. Main and Old US-12. Ph. 476-7235. 36tf

**TWO BARN S  
FOR SALE**

Located on Old US-12, ¼ mile east of Main St.

**A. Pommerening**  
Phone 579-5481 48tf

**FOR RENT**—4-room furnished apartment, carpeted living and dining rooms; second floor, private entrance. Phone GA 5-8489 or N 5-8489. 48tf

Furnished, Chelsea Trailer Park.  
Call 484-1222, Lansing. 40¢

**WANTED**—Young man for part-time work. Farmer-preferred.  
Phone 476-5098. 42¢

**AGRICULTURAL  
LIME SPREADING**

Free soil test  
**LEONARD EDER**  
GR 9-2341 44¢

**DANCING** every Friday and Saturday at the famous Contompous Band. Music for any mood. Anchor Inn, Pinekey. 60

**LAWNMOVERS**, Tillers and Riders, small engine repair, parts, service. Free pick-up and delivery. Chelsea Mower Shop, S. Main and Old US-12. Ph. 476-7235. 36¢

**TWO BARN  
FOR SALE**

Located on Old US-12, ¼ mile east of Main St.

**A. Pommerening**  
Phone 579-5441 48¢

**FOR RENT**—4-room furnished apartment, carpeted living and dining rooms; second floor, private entrance. Phona GA 5-8489 or NO. 8-4988. 51

**WANTED**—Good all-around carpenter to do general home remodeling work. Contact Joe Hayes 761-2890 week days, 8 a.m. - 5 p.m. 52

**BULLDOZING**

Furnished. Chelsea, Trailer Park.  
Call 484-1222, Lansing. 40¢

**WANTED**—Young man for part-time work. Farmer preferred. Phone 475-5098. 42¢

**AGRICULTURAL  
LIME SPREADING**

Free soil test  
**LEONARD EDER**  
GR 9-2341 44¢

**DANCING** every Friday and Saturday to the famous Contempos Band. Music for any mood. Anchor Inn, Pinckney. 50

**LAWNMOVERS**, Tillers and Rides, small engine repair, parts, service. Free pick-up and delivery. Chelsea Mower Shop, S. Main and Old US-12. Ph. 476-7235. 36¢

**TWO BARNS  
FOR SALE**

Located on Old US-12, ¼ mile east of Main St.

**A. Pommerening**  
Phone 579-5491 48¢

**FOR RENT**—4-room furnished apartment, carpeted living and dining rooms; second floor, private entrance. Phone GA 5-8489 or NO. 8-4988. 51

**WANTED**—Good all-around carpenter to do general home remodeling work. Contact Joe Hayes, 761-2890 week days, 8 a.m. - 5 p.m. 52

**BULLDOZING**  
Grading & Land Clearing

**DICK KISS**  
6945 Werkoer Rd. Chelsea, Mich.  
Phone 475-8448  
If no answer call 479-2791

Furnished. Chelsea Trailer Park. Call 484-1222, Lansing. 40tf

**WANTED**—Young man for part-time work. Farmer-preferred. Phone 476-5098. 42tf

**AGRICULTURAL  
LIME SPREADING**

Free soil test  
**LEONARD EDER**  
GR 9-2341 44tf

**DANCING** every Friday and Saturday to the famous Contempos Band. Music for any mood. Anchor Inn, Pinckney. 50

**LAWN MOWERS, Tillers and Riders**, small engine repair, parts, service. Free pick-up and delivery. Chelsea Mower Shop, S. Main and Old US-12. Ph. 476-7285. 36tf

**TWO BARN  
FOR SALE**

Located on Old US-12, ¼ mile east of Main St.

**A. Pommerening**  
Phone 579-5491 49tf

**FOR RENT**—4-room furnished apartment, carpeted living and dining rooms; second floor, private entrance. Phone GA 5-8450 or NO 3-4986. 51

**WANTED**—Good all-around carpenter to do general home remodeling work. Contact Joe Hayes, 761-2890 week days, 8 a.m. - 5 p.m. 52

**BULLDOZING**  
Grading & Land Clearing

**DICK KISS**  
6945 Werkner Rd. Chelsea, Mich.  
Phone 476-8446  
If no answer call 478-2791 24tf

**May you have  
continued success**

Furnished. Call 478-2222, Lansing. 40ct  
**WANTED**—Young man for part-time work. Farmer-preferred. Phone 475-5098. 42ct  
**AGRICULTURAL LIME SPREADING**  
 Free soil test  
**LEONARD EDER**  
 GR 9-2941 44ct  
**DANCING** every Friday and Saturday to the famous Contempos Band. Music for any mood. Anchor Inn, Flinchcoy. 50  
**LAWN**, mowers, Tillers and Riders, small engine repair, parts, service. Free pick-up and delivery. Selma Mower Shop, S. Main and Old US-12; Ph. 475-7235. 36ct  
**TWO BARN** —  
**FOR SALE**  
 Located on Old US-12, ¼ mile east of Main St.  
**A. Pommerening**  
 Phone 578-5491 49ct  
**FOR RENT** — 4-room furnished apartment, carpeted living and dining rooms; second floor, private entrance. Phona GA 5-8489 or NO 3-4386. 51  
**WANTED** — Good all-around carpenter to do general home remodeling work. Contact Joe Hayes, 761-2850 week days, 8 a.m. - 5 p.m. 52  
**BULLDOZING**  
 Grading & Land Clearing  
**DICK KISS**  
 6945 Werkner Rd. Chelsea, Mich. Ph 475-8446  
 If no answer call 478-2781 24ct  
 May you have continued success as you go on to further accomplishments.

**FURNISHED**—Chelsea home none.  
Furnished. Chelsea. Trailer Park.  
Call 484-1222, Lansing. 40¢  
**WANTED**—Young man for part-  
time work. Farmer preferred.  
Phone 476-5098. 42¢

**AGRICULTURAL  
LIME SPREADING**  
Free soil test  
**LEONARD EDER**  
GR 9-2341 44¢

**DANCING** every Friday and Sat-  
urday to the famous Contempos  
Band. Music for any mood. Anchor  
Inn, Pinckney. 50  
**LAWNMOVERS**, Tillers and Rid-  
ers, small engine repair, parts,  
service. Free pick-up and delivery.  
Chelsea Mower Shop, S. Main and  
Old US-12; Ph. 476-7235. 36¢

**TWO BARN  
FOR SALE**  
Located on Old US-12, ¼ mile  
east of Main St.

**A. Pommerening**  
Phone 579-5481 49¢

**FOR RENT** — 4-room furnished  
apartment, carpeted living and  
dining rooms; second floor, private  
entrance. Phone GA 5-8489 or  
NQ 3-4986. 51

**WANTED** — Good all-around car-  
penter to do general home re-  
modeling work. Contact Joe Hayes,  
761-2800 week days, 8 a.m. - 5 p.m.  
52

**BULLDOZING**  
Grading & Land Clearing

**DICK KISS**  
6945 Werkner Rd. Chelsea, Mich.  
Phone 476-8448  
If no answer call 478-2791 24¢

May you have  
continued success  
as you go on to  
further  
accomplishments.

**SPECIALS**  
10-11-12

**FURNISHED** - Chateau LaBonne home.  
Furnished. Chateau Trailer Park.  
Call 484-1222, Lansing. 40¢

**WANTED** - Young man for part-time work. Farmer-preferred.  
Phone 476-5098. 42¢

**AGRICULTURAL  
LIME SPREADING**

Free soil test.  
**LEONARD EDER**  
GR 9-2341 44¢

**DANCING** every Friday and Saturday to the famous Contempos Band. Music for any mood. Anchor Inn, Pinckney. 50¢

**LAWN MOWERS, Tillers and Rides**, small engine repair, parts service. Free pick-up and delivery. Chelsea Mower Shop, S. Main and Old US-12; Ph. 476-7235. 38¢

**TWO BARNSS  
FOR SALE**

Located on Old US-12, ¼ mile east of Main St.

**A. Pommerening**  
Phone 579-5491 49¢

**FOR RENT** - 4-room furnished apartments, carpeted living and dining rooms, second floor, private entrance, Phona GA 5-8489 or NO. 8-4988. 51

**WANTED** - Good all-around carpenter to do general home remodeling work. Contact Joe Hayes, 761-2590 week days, 8 a.m. - 5 p.m. 52

**BULLDOZING**  
Grading & Land Clearing

**DICK KISS**  
6945 Werkner Rd. Chelsea, Mich.  
Phone 476-8446  
If no answer call 479-2791 24¢

May you have  
continued success  
as you go on to  
further  
accomplishments.

**SPECIALS**  
10-11-12  
\$6.95

**FURNISHED** - Chelsea mobile home. Furnished. Chelsea Trailer Park. Call 484-1222, Lansing. 40tf

**WANTED** - Young man for part-time work. Farmer-preferred. Phone 476-5098. 42tf

**AGRICULTURAL  
LIME SPREADING**

Free soil test  
**LEONARD EDER**  
GR 9-2341 44tf

**DANCING** every Friday and Saturday to the famous Contempos Band. Music for any mood. Anchor Inn, Flushing. 50

**LAWNMOWERS**, Tillers and Riders, small engine repair, parts, service. Free pick-up and delivery. Chelsea Mower Shop, S. Main and Old US-12. Ph. 476-7235. 38tf

**TWO BARNES  
FOR SALE**

Located on Old US-12, ¼ mile east of Main St.

**A. Pommerening**  
Phone 879-5491 48tf

**FOR RENT** - 4-room furnished apartment, carpeted living and dining rooms; second floor, private entrance. Phone GA 5-8489 or NO 3-4986. 61

**WANTED** - Good all-around carpenter to do general home remodeling work. Contact Joe Hayes, 761-2890 week days, 8 a.m. - 5 p.m. 52

**BULLDOZING**  
Grading & Land Clearing

**DICK KISS**  
6945 Werkner Rd., Chelsea, Mich.  
Phone 476-8448  
If no answer call 478-2791 24tf

May you have  
continued success  
as you go on to  
further  
accomplishments.

**SPECIALS**  
10-11-12

**OS**

\$6<sup>95</sup>  
\$10<sup>95</sup>

es, batteries.

**88c**

**AGRICULTURAL  
LIME SPREADING**  
Free soil test  
**LEONARD EDER**  
GR 9-2341 44¢

**DANCING** every Friday and Sat-  
urday to the famous Contempos  
Band. Music for any mood. Anchors  
Inn, Pinckney. 50

**LAWNMOVERS, Tillers and Rid-  
ers,** small engine repair, parts,  
service. Free pick-up and delivery.  
Chelsea Mower Shop, S. Main and  
Old US-12. Ph. 476-7235. 36¢

**TWO BARNES  
FOR SALE**

Located on Old US-12, ¼ mile  
east of Main St.

**A. Pommerening**  
Phone 579-5491 48¢

**FOR RENT** — 4-room furnished  
apartment, carpeted living and  
dining rooms; second floor, pri-  
vate entrance. Phone GA 5-8489 or  
NO. 8-4986. 51

**WANTED** — Good all-around car-  
penter to do general home re-  
modeling work. Contact Joe Hayes,  
761-2590 week days, 8 a.m. - 5 p.m. 52

**BULLDOZING**  
Grading & Land Clearing

**DICK KISS**  
6945 Werkner Rd., Chelsea, Mich.  
Phone 476-8446  
If no answer call 479-2791. 24¢

May you have  
continued success  
as you go on 'to  
further  
accomplishments.

**SPECIALS**  
10-11-12

**IOS**  
\$6<sup>95</sup>  
\$10<sup>95</sup>  
es, batteries.

**99¢**

**IAL**

**FURNISHED. Chelsea Trailer Park.** 40tf  
Call 484-1222, Lansing.

**WANTED—Young man for part-time work. Farmer-preferred.** 42tf  
Phone 476-5098.

**AGRICULTURAL  
LIME SPREADING**

Free soil test  
**LEONARD EDER**  
GR 9-2341 44tf

**DANCING every Friday and Saturday to the famous Contempos Band. Music for any mood. Anchor Inn, Pinckney.** 50

**LAWNMOVERS, Tillers and Riders, small engine repair, parts, service. Free pick-up and delivery. Chelsea Mower Shop, S. Main and Old US-12. Ph. 476-7235.** 36tf

**TWO BARNS  
FOR SALE**

Located on Old US-12, ¼ mile east of Main St.

**A. Pommerening**  
Phone 879-5481 43tf

**FOR RENT — 4-room furnished apartment, carpeted living and dining room, second floor, private entrance, Phona GA 5-8489 or NO. 8-4988.** 51

**WANTED — Good all-around carpenter to do general home remodeling work. Contact Joe Hayes, 761-2880 week days, 8 a.m. - 5 p.m.** 52

**BULLDOZING**  
Grading & Land Clearing

**DICK KISS**  
6945 Werkner Rd. Chelsea, Mich.  
Phone 476-8448  
If no answer call 479-2791 24tf

May you have  
continued success  
as you go on to  
further  
accomplishments.

**SPECIALS**  
10-11-12

**IOS**

**\$6<sup>95</sup>**  
**\$10<sup>95</sup>**

es, batteries.

**99<sup>c</sup>**

**IAL**

**70<sup>c</sup>**

**AGRICULTURAL  
LIME SPREADING**  
Free soil test  
**LEONARD EDER**  
GR 9-2341 44tf

**DANCING** every Friday and Saturday to the famous Contempo Band. Music for any mood. Anchor Inn, Pinckney. 50

**LAWNMOVERS**, Tillers and Riders, small engine repair, parts, service. Free pick-up and delivery. Chelsea Mower Shop, S. Main and Old US-12; Ph. 476-7235. 36tf

**TWO BARNES  
FOR SALE**  
Located on Old US-12, ¼ mile east of Main St.

**A. Pommerening**  
Phone 579-5491 49tf

**FOR RENT** — 4-room furnished apartment, carpeted living and dining rooms; second floor, private entrance. Phone GA 5-8489 or NO. 3-4985. 51

**WANTED** — Good all-around carpenter to do general home remodeling work. Contact Joe Hayes, 761-2890 week days, 8 a.m. - 5 p.m. 52

**BULLDOZING**  
Grading & Land Clearing  
**DICK KISS**  
6945 Werkner Rd. Chelsea, Mich.  
Phone 476-8448  
If no answer call 479-2791 24tf

May you have continued success as you go on to further accomplishments.

**SPECIALS**  
10-11-12  
**IOS**  
\$6<sup>95</sup>  
\$10<sup>95</sup>  
es, batteries.  
**99<sup>c</sup>**  
**IAL**  
**79<sup>c</sup>**  
**STORE**

furnished. Chelsea Trailer Park. Call 484-1222, Lansing. 40¢  
**WANTED**—Young man for part-time work. Farmer-preferred. Phone 476-5098. 42¢  
**AGRICULTURAL LIME SPREADING**  
 Free soil test  
**LEONARD EDER**  
 GR 9-2341 44¢  
**DANCING** every Friday and Saturday to the famous Contempo Band. Music for your mood. Anchovy Inn, Pinckney. 50¢  
**LAWNMOVERS**, Tillers and Riders, small engine repair, parts service. Free pick-up and delivery. Chelsea Mower Shop, S. Main and Old US-12. Ph. 476-1235. 36¢  
**TWO BARNES FOR SALE**  
 Located on Old US-12, ¼ mile east of Main St.  
**A. Pommerening**  
 Phone 579-5491 48¢  
**FOR RENT** — 4-room furnished apartment, carpeted living and dining rooms; second floor, private entrance. Phone GA 5-8450 or NO. 3-4986. 51¢  
**WANTED** — Good all-around car to do general home remodeling work. Contact Joe Hayes, 761-2590 week days, 8 a.m. - 5 p.m. 52¢  
**BULLDOZING**  
 Grading & Land Clearing  
**DICK KISS**  
 6945 Werkner Rd. Chelsea, Mich. Phone 476-5446  
 If no answer call 478-2791 24¢  
 May you have continued success as you go on to further accomplishments.  
**SPECIALS**  
 10-11-12  
**OS**  
 \$6<sup>95</sup>  
 \$10<sup>95</sup>  
 es, batteries.  
**99¢**  
**IAL**  
**79¢**  
**STORE**  
 Store  
 PHONE GR 9-1611

**GRADS, YOU'RE ...  
WONDERFUL**

We wish you one and all lots of good luck and success in your future endeavors, whatever your destination . . . college, technical school or business . . . we're

all rooting for you to make the top grade.

**Bill Brown's Super Service**

GOOD 'GULF PETROLEUM PRODUCTS'

295 SOUTH MAIN ST.      PHONE GR 9-1311

all rooting for you to make the top grade.

**Bill Brown's Super Service**

GOOD 'GULF PETROLEUM PRODUCTS

295 SOUTH MAIN ST.      PHONE GR 9-1311

---

*Best of Luck*

**GRADUATES**

Our Best Wishes to the Class of '65

all rooting for you to make the top grade.

**Bill Brown's Super Service**

GOOD GULF PETROLEUM PRODUCTS  
295 SOUTH MAIN ST.      PHONE GR 9-1311

*Best of Luck*  
**GRADUATES**

Our Best Wishes to the Class of '65

214 E. MIDDLE ST.      CHELSEA

**BURGHARDT FUNERAL HOME**

all rooting for you to make the top grade.

**Bill Brown's Super Service**

GOOD GULF PETROLEUM PRODUCTS  
295 SOUTH MAIN ST.      PHONE GR 9-1311

---

*Best of Luck*  
**GRADUATES**

Our Best Wishes to the Class of '65

214 E. MIDDLE ST.      CHELSEA

---

**BURGHARDT FUNERAL HOME**

---

**—SPECIALS—**

75-FT. ROLL ALCOA  
**Aluminum Foil . . . . 59c**  
MORTON'S

all rooting for you to make the top grade.

**Bill Brown's Super Service**

GOOD 'GULF PETROLEUM PRODUCTS

295 SOUTH MAIN ST.      PHONE GR 9-1311

---

*Best of Luck*  
**GRADUATES**

Our Best Wishes to the Class of '65

214 E. MIDDLE ST.      CHELSEA

---

**BURGHARDT FUNERAL HOME**

---

**—SPECIALS—**

75-FT. ROLL ALCOA

**Aluminum Foil . . . . 59c**

MORTON'S

**Salt . . . . . 2 boxes 19c**

1-LB. BAG KRAFT

**Marshmallows . . . . 19c**

NO. 2 1/2 SIZE TENDER 'N RIPE

**Peaches . . . . 2 cans 53c**

all rooting for you to make the top grade.

**Bill Brown's Super Service**

GOOD 'GULF PETROLEUM PRODUCTS  
295 SOUTH MAIN ST. PHONE GR 9-1311

**Best of Luck**  
**GRADUATES**

Our Best Wishes to the Class of '65

214 E. MIDDLE ST. CHELSEA

**BURGHARDT FUNERAL HOME**

**—SPECIALS—**

75-FT. ROLL ALCOA  
**Aluminum Foil . . . . 59c**

MORTON'S  
**Salt . . . . . 2 boxes 19c**

1-LB. BAG KRAFT  
**Marshmallows . . . . 19c**

NO. 2 1/2 SIZE TENDER 'N RIPE  
**Peaches . . . . 2 cans 53c**

GRADE A LARGE  
**Eggs . . . . . doz. 39c**

**KUSTERER'S**  
**FOOD MARKET**

all rooting for you to make the top grade.

**Bill Brown's Super Service**

GOOD GULF PETROLEUM PRODUCTS  
295 SOUTH MAIN ST. PHONE GR 9-1311

**Best of Luck**  
**GRADUATES**

Our Best Wishes to the Class of '65

214 E. MIDDLE ST. CHELSEA

**BURGHARDT FUNERAL HOME**

**—SPECIALS—**

75-FT. ROLL ALCOA  
**Aluminum Foil . . . . 59c**

MORTON'S  
**Salt . . . . . 2 boxes 19c**

1-LB. BAG KRAFT  
**Marshmallows . . . . 19c**

NO. 2 1/2 SIZE TENDER 'N RIPE  
**Peaches . . . . 2 cans 53c**

GRADE A LARGE  
**Eggs . . . . . doz. 39c**

**KUSTERER'S**  
**FOOD MARKET**  
DIAL GR 9-3331 WE DELIVER

**WELL**

all rooting for you to make the top grade.

**Bill Brown's Super Service**  
GOOD 'GULF PETROLEUM PRODUCTS  
295 SOUTH MAIN ST. PHONE GR 9-1311

**Best of Luck**  
**GRADUATES**  
Our Best Wishes to the Class of '65  
214 E. MIDDLE ST. CHELSEA

**BURGHARDT FUNERAL HOME**

**—SPECIALS—**  
75-FT. ROLL ALCOA  
**Aluminum Foil . . . . 59c**  
MORTON'S  
**Salt . . . . . 2 boxes 19c**  
1-LB. BAG KRAFT  
**Marshmallows . . . . 19c**  
NO. 2 1/2 SIZE TENDER 'N RIPE  
**Peaches . . . . 2 cans 53c**  
GRADE A LARGE  
**Eggs . . . . . doz. 39c**

**KUSTERER'S**  
**FOOD MARKET**  
DIAL GR 9-3331 WE DELIVER

**WELL DONE**  
**CLASS OF '65**

all rooting for you to make the top grade.

# Bill Brown's Super Service

GOOD 'GULF PETROLEUM PRODUCTS  
295 SOUTH MAIN ST. PHONE GR 9-1311

## Best of Luck GRADUATES

Our Best Wishes to the Class of '65

214 E. MIDDLE ST.

CHELSEA

## BURGHARDT FUNERAL HOME

## —SPECIALS—

75-FT. ROLL ALCOA

Aluminum Foil . . . . 59c

MORTON'S

Salt . . . . . 2 boxes 19c

1-LB. BAG KRAFT

Marshmallows . . . . 19c

NO. 2 1/2 SIZE TENDER 'N RIPE

Peaches . . . . 2 cans 53c

GRADE A LARGE

Eggs . . . . . doz. 39c

## KUSTERER'S

FOOD MARKET

DIAL GR 9-3331

WE DELIVER

# WELL DONE

all rooting for you to make the top grade.

## Bill Brown's Super Service

GOOD 'GULF PETROLEUM PRODUCTS  
295 SOUTH MAIN ST. PHONE GR 9-1311

### Best of Luck GRADUATES

Our Best Wishes to the Class of '65

214 E. MIDDLE ST.

CHELSEA

## BURGHARDT FUNERAL HOME

## —SPECIALS—

75-FT. ROLL ALCOA

Aluminum Foil . . . . 59c

MORTON'S

Salt . . . . . 2 boxes 19c

1-LB. BAG KRAFT

Marshmallows . . . . 19c

NO. 2 1/2 SIZE TENDER 'N RIPE

Peaches . . . . 2 cans 53c

GRADE A LARGE

Eggs . . . . . doz. 39c

## KUSTERER'S

FOOD MARKET

DIAL GR 9-3331

WE DELIVER

# WELL DONE

all rooting for you to make the top grade.

**Bill Brown's Super Service**  
GOOD 'GULF PETROLEUM PRODUCTS  
295 SOUTH MAIN ST. PHONE GR 9-1311

**Best of Luck**  
**GRADUATES**  
Our Best Wishes to the Class of '65  
214 E. MIDDLE ST. CHELSEA

**BURGHARDT FUNERAL HOME**

**—SPECIALS—**  
75-FT. ROLL ALCOA  
Aluminum Foil . . . . 59c  
MORTON'S  
Salt . . . . . 2 boxes 19c  
1-LB. BAG KRAFT  
Marshmallows . . . . 19c  
NO. 2 1/2 SIZE TENDER 'N RIPE  
Peaches . . . . 2 cans 53c  
GRADE A LARGE  
Eggs . . . . . doz. 39c

**KUSTERER'S**  
FOOD MARKET  
DIAL GR 9-3331 WE DELIVER

**WELL DONE**  
CLASS OF '65

**GRADUATES**  
there's a real future  
for you

**IN YOUR HOMETOWN**  
We predict a bright future for you '65 grads who start your careers here in your own home town of Chelsea. Look around you . . . opportunity is ready and waiting for you.

all rooting for you to make the top grade.

## Bill Brown's Super Service

GOOD 'GULF PETROLEUM PRODUCTS  
295 SOUTH MAIN ST. PHONE GR 9-1311

### Best of Luck GRADUATES

Our Best Wishes to the Class of '65

214 E. MIDDLE ST.

CHELSEA

**BURGHARDT FUNERAL HOME**

## —SPECIALS—

75-FT. ROLL ALCOA

Aluminum Foil . . . . 59c

MORTON'S

Salt . . . . . 2 boxes 19c

1-LB. BAG KRAFT

Marshmallows . . . . 19c

NO. 2 1/2 SIZE TENDER 'N RIPE

Peaches . . . . 2 cans 53c

GRADE A LARGE

Eggs . . . . . doz. 39c

## KUSTERER'S

FOOD MARKET

DIAL GR 9-3331

WE DELIVER

# WELL DONE

## IN YOUR HOMETOWN

We predict a bright future for you '65 grads who start your careers here in your own home town of Chelsea. Look around you . . . opportunity is ready and waiting for you.

## CHELSEA STATE BANK

Member Federal  
Reserve System

Member Federal  
Deposit Insurance Corp.

**GRADS, YOU'RE ...  
WONDERFUL**

We wish you one and all lots of good luck and success in your future endeavors, whatever your destination . . . college, technical school or business . . . we're

*Best of Luck*  
**GRADUATES**

Our Best Wishes to the Class of '65

214 E. MIDDLE ST. CHELSEA

**BURGHARDT FUNERAL HOME**

GRADE A LARGE  
Eggs . . . . . doz. 39c

---

**KUSTERER'S**  
FOOD MARKET  
DIAL GR-9-3331 WE DELIVER

---

**WELL**

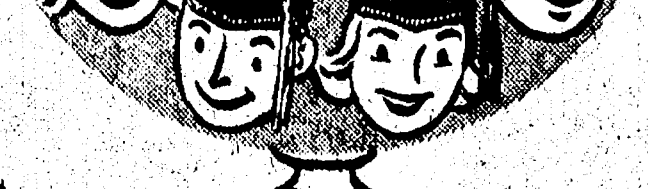

# IN YOUR HOMETOWN

We predict a bright future for you '65 grads who start your careers here in your own home town of Chelsea. Look around you . . . opportunity is ready and waiting for you.

\_\_\_\_\_

DANCING every Friday and Saturday to the famous Contempos Band. Much for any mood. Anchorage Inn, Pinckney. 50

LAWNMOWERS, Tillers and Riders, small engine repair, parts, service. Free pick-up and delivery. Chelsea Mower Shop, S. Main and Old US-12. Ph. 478-7235. 36¢

**TWO BARN  
FOR SALE**

Located on Old US-12, ¼ mile east of Main St.

**A. Pommerening**  
Phone 579-5481 43¢

**FOR RENT** - 4-room furnished apartment, carpeted living and dining room, second floor, private entrance, Phone GA 5-8489 or NO. 8-4988. 51

**WANTED** - Good all-around carpenter to do general home remodeling work. Contact Joe Hayes, 761-2890, weekdays, 8 a.m. - 5 p.m. 52

**BULLDOZING**  
Grading & Land Clearing

**DICK KISS**  
6945 Werkner Rd. Chelsea, Mich.  
Phone 475-8448  
If no answer call 478-2791

May you have  
continued success  
as you go on to  
further  
accomplishments.

**SPECIALS**  
10-11-12

**OS**

..... \$6<sup>95</sup>  
..... \$10<sup>95</sup>

es, batteries.

..... **99<sup>c</sup>**

**IAL**

**79<sup>c</sup>**

**STORE**

Store  
PHONE GR 9-1611

**WELL  
DONE**

**CLASS  
OF '65**

**GRADUATES**  
there's a real future  
for you

**IN YOUR HOMETOWN**

We predict a bright future for you '65 grads who start your careers here in your own home town of Chelsea. Look around you . . . opportunity is ready and waiting for you.

---

**CHELSEA STATE BANK**

Member Federal Reserve System



Member Federal Deposit Insurance Corp.



## Mill Creek Research Council Plans June 17 Area Meeting

Approximately 150 residents of the Mill Creek watershed area attended the organizational meeting of the Huron River Watershed Council in Ann Arbor on June 3.

Loring L. Oeming, executive secretary of the Michigan Water Resources Commission, presided at the meeting which led to the formation of the first watershed council to be formed in Michigan under the authority of Public Act 253 of 1964.

George Frisinger, chairman of the local Mill Creek Research Council, introduced the group of residents from Lima, Seio, Freedom, Lodi, Dexter, and Sylvan townships.

Oeming, Curtis C. Reek, state attorney general's representative, and Guy C. Larson, Jr., temporary chairman of the Huron River Watershed Council, announced the formation of the council.

### CLEAN FILTERS

Filters are for filtering — but they don't do a good job of catching grease and grime unless they're cleaned regularly. Here's how: fill your kitchen sink with hot water and a cup of pine oil cleaner to cut the grease. Let the filter soak a while then scrub it if it is necessary with a sturdy sponge, rinsing with more hot water.

## Girl Scout Council Announces Resignations Of Two Staff Members

Ypsilanti — The Huron Valley Girl Scout Council has announced the resignations of two of its staff members.

At its monthly business meeting for May, the Board of Directors accepted the resignation of Miss Ellen Littlejohn, the Executive Director, Miss Littlejohn, who accepted the post last year, asked to be relieved for personal reasons, effective June 1. No future plans have been announced.

Mrs. Robert Warner, Ann Arbor, District 1 advisor, will leave June 11 to accept a position with the American Friends Service Committee as a secretary.

## CHELSEA VILLAGE LIMIT

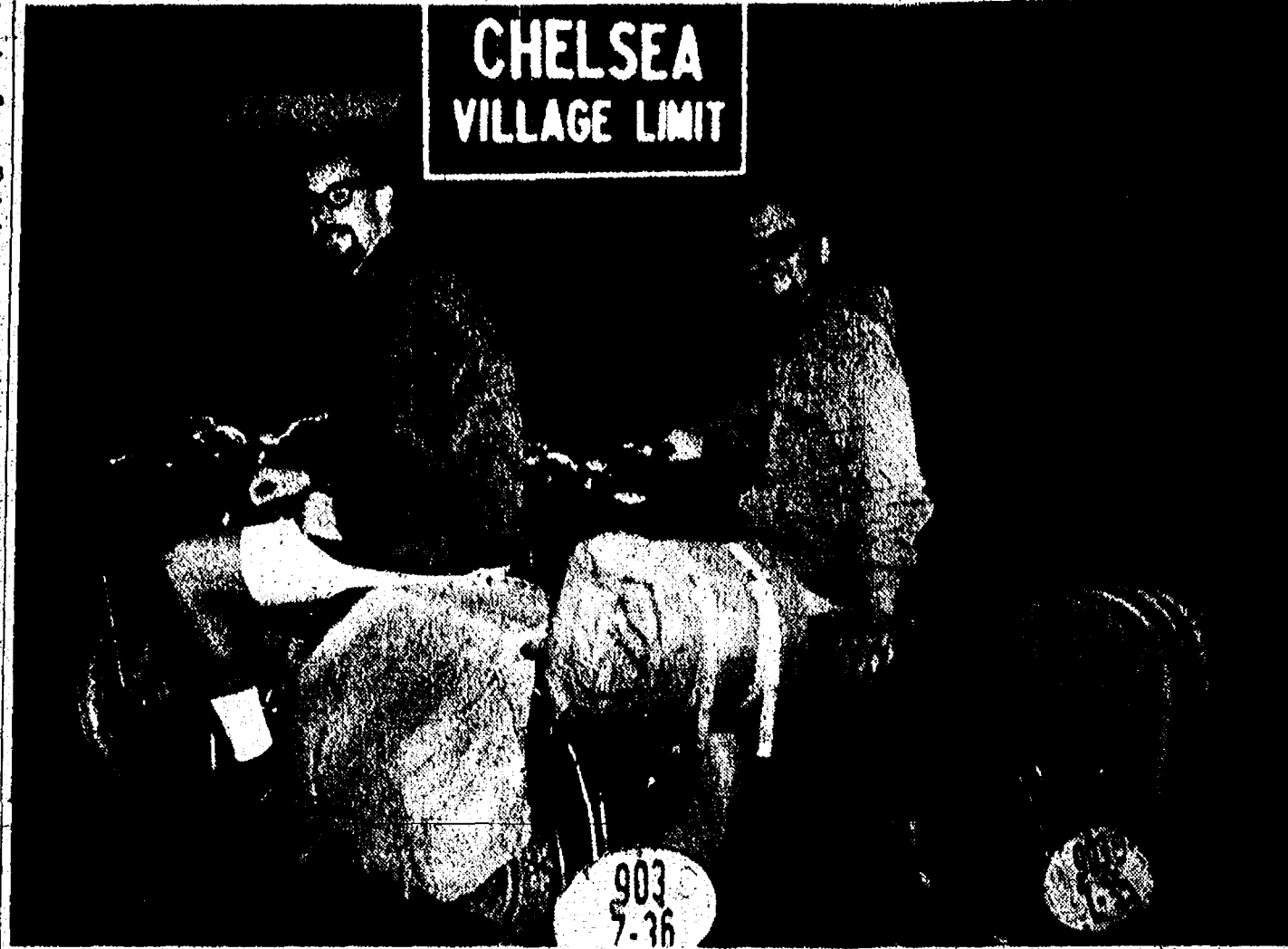

HOME AGAIN—Fritz Wagner, left, and Pat Merkel, seated on their motorcycles which were their principal means of transportation on their right-month tour of Africa, are home again. They arrived in Chelsea Sunday, May 30. All of their luggage was strapped to the sides and rear of their motorcycles. Their own story of their experiences has appeared in The Chelsea Standard and The Dexter Leader in letters they sent whenever they had an opportunity to do so.

## Poems Copyrighted For Youth at State Boys Training School

U. S. Congressman Weston E. Vivian will present official copyright documents to 17-year-old Leon C. Roseman, of the W. J. Maxey Boys Training School, this coming Friday, June 11, at 7 p.m. Leon has published two volumes of his own poetry, with the assistance of the teaching staff at the Whitmore Lake school. He contacted Congressman Vivian earlier this year, to request information about the possibility of having his works copyrighted.

Mrs. Elvira B. Cohen, wife of the new Undersecretary of Health, Education, and Welfare, and a member of Vivian's Washington staff, was so touched by the poems and the request that she contacted the Copyright Division of the Library of Congress, and made arrangements for the poems to be copyrighted.

Congressman Vivian has placed a number of Roseman's poems in the Congressional Record. He will present Leon with several copies of the Record for May 28, with inscriptions by House Speaker John McCormack, Vice-President Hubert Humphrey, and Congressman Vivian. He will also present Leon with the copyright documents.

Leon's two volumes are entitled "Poems for Young and Old," and "Poems to Warm Your Heart and Soul."

Congressman Vivian has purchased copies of the volumes, and turned over his payment to the Library of Congress, to pay the costs of copyrighting them.

## Winners Named at Inverness-Country Club Ladies Day Event

Mrs. Richard Smith and Mrs. Charles Lancaster were hostesses for ladies day activities at Inverness Country Club last week.

In Class A competition, golf prizes for net 3's went to Mrs. Robert Daniels, Mrs. Milton Rabbitt and Mrs. Stanley Policht.

In Class B, the prize for the most net 4's was awarded to Mrs. Louis Abell. Prizes for the most net 5's Class C went to Mrs. Louis Barstow, Mrs. David Longworth, Mrs. Eugene Shuey and Mrs. David Doig.

Mrs. Arlene Howe and Mrs. Edmund Bracht won bridge prizes. This week the women will be guests of Ann Arbor Golf and Outing Club.

A Standard (Want Ad) Will Sell Your Unused Items.

## Basic Plans Formulated By County To Warn of Tornado

Chelsea-Dexter area citizens are assured that Washtenaw county has taken action to make certain that sufficient warning will be given in the event of future tornado conditions in this area.

A recent review of weather bureau procedures has been conducted with all radio stations in the county. To expedite the broadcasting of impending storms and tornadoes, it has been decided that the U. S. Weather Bureau will alert each radio station in the county and cut a tape for broadcast. This will assure the public of more timely and accurate information.

The chiefs of county police departments, the county sheriff, representatives of the State Police post from Ypsilanti and the U. S. Weather Bureau agreed that henceforth every effort will be made to inform all participating agencies within 10 minutes in the event of a tornado strike anywhere in the community. The sheriff also has issued instructions to have every patrol car immediately double check with the local chief of police in the event of such an occurrence.

### WATERLOO

Mrs. Anna Walz and Gottlieb Rothman are patients at Foote Memorial Hospital, Jackson.

Bill LeVan, a patient in St. Joseph Mercy Hospital, Ann Arbor, is slowly improving in health.

Mrs. John Dykumaster of Jackson was a Sunday guest of Mr. and Mrs. Leigh Beeman.

The program at the Memorial exercises at Waterloo was given as follows: Invocation: the Rev. W. Silvernall; speaker: the Rev. J. Craig of the Methodist church of Chelsea. Due to much illness in the community the audience was not as large as usual, though the program, under the direction of Jane LeVan, assisted by Leona Beeman, was well given. A flag drill by children; Lincoln's Gettysburg Address by Darlene Beeman; reading by Wesley Schultz; placing of flowers at memorial cross; coronation by Axel Camp of Stockbridge. The Waterloo Band furnished appropriate music. The American Legion of Dexter again placed flags in the church and performed the ritual at the cemetery. The children placed flowers on all soldiers' graves and memorials and the reading of these names was by Wilbur Beeman.

## Summer Here On June 21

Ann Arbor — Summer will arrive in Michigan officially at 9:56 a.m. Monday, June 21.

University of Michigan astronomer Dr. Hazel M. Losh reminds us that the sun has been steadily climbing northward, and on June 21 will reach the summer solstice 23.5 degrees from the equator, the most northerly point reached by the sun in its apparent yearly journey.

On that day the northern hemisphere will receive the most heat from the sun in any 24-hour period of the year, but the chances are very good that this day of the summer solstice, the longest day of the year, will not be the hottest of the summer.

There will be more than 16 hours of daylight of that day, Professor Losh says, but the peak of the season usually comes from four to six weeks later, because the earth receives more heat from the sun than is lost each day. The earth will be storing up more heat than it is losing, because the atmosphere acts like a blanket holding back some of the heat falling on the surface. Consequently temperatures are likely to keep climbing until around the first of August, when the earth will begin to lose more heat than it is taking in. This is known as the "lag of the seasons."

Fortunately we are farthest from the sun during our summer and nearest it during the winter, so that our seasons in the north tend to be a little milder than those of the southern half of the globe, she explains.

Also, since the earth is moving a little slower in its orbit around the sun during our summer, this season is slightly longer than our winter. This is known as the "inequality of the seasons," and is said to have been detected by Thales as early as the 6th century B.C.

### NORTH FRANCISCO

Mr. and Mrs. Roy Miller called Sunday evening to visit Mrs. Esther Waddell and her brother, George Zeeb.

Mrs. Leonard Loveland spent Friday at the home of her son and daughter-in-law Mr. and Mrs. Harley Loveland.

Sunday afternoon callers of Mrs. Leonard Loveland were Mr. and Mrs. LeRoy Loveland and son, Tommy, of Grass Lake.

Mrs. Leonard Loveland attended baccalaureate service at Grass Lake High school Sunday evening. Her grandson, Clifton Loveland, is a member of the class.



## REPORT from LANSING

State Representative

Thomas G. Sharpe

Now that the first two legislative deadlines are behind us, and the range of legislation for this year fairly well defined, I think it would be a good idea to pause long enough to map the route over which this enthusiastic, Democratic-controlled legislature is taking the people of Michigan.

The financial outlook is anything but bright. Under proposed spending levels and under the existing tax revenue structure, the state's general fund could — in three short years — go from record surplus to record deficit.

If you are a farmer or a small businessman, you should not only hold on to your hat, but your pocketbook as well. This Democratic legislature has plans for you that will make pickers out of any previous legislature.

Last week, in an attempt to raise at least a token offering toward this new, all-time dimension in state spending, the Democrats hurriedly rammed through a property transfer tax, which actually constitutes another tax on the owners of real estate — in spite of the long-recognized need for cutting, not raising property taxes. The House also approved the first state income tax by replacing the business activities tax with a 6 percent levy on net business income, with an exemption of \$10,000.

This accomplishes little in reducing the unfair share of the tax bill now picked up by business.

Coupled with this, there is already enacted liberalized workers' compensation bill which like employer insurance premiums by about 45 percent, and bill broadening unemployment compensation benefits which has already passed the House and is before the Senate — which will add another 22 percent cost increase.

What is the thinking behind of these spiraling expenditures and special interest legislation? Perhaps it was best expressed by a new member of the Ways and Means Committee who recently emerged from a Committee meeting. "We just got more money in three hours to King Farouk spent in a lifetime."

Or by one of the Senate leaders who stated, "This session of Michigan legislature is dedicated to accomplish more in the area of social and labor legislation than all of the combined previous legislatures of the past two decades. The time is long past for the people of Michigan to be aware of what is transpiring in their state government."

## ORDER NOW!

FRESH

## STRAWBERRIES

While or Sliced, and Sugared

DELIVERY ABOUT JUNE 25

## Frigid Products

LOCKER DEPT.

113 North Main, Chelsea

Phone GR 5-8280

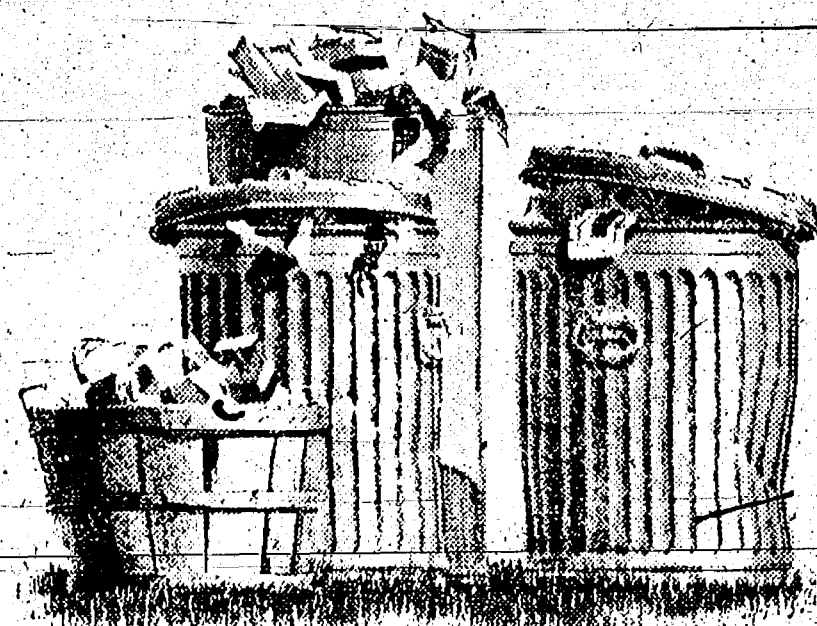

## STOP THIS.. with a GAS INCINERATOR

Unless you really like to save rubbish and stuff (and we know you don't), a modern Gas incinerator will take care of everything except tin cans and bottles. Quickly. Completely. And automatically. For just pennies a day.

There's no smoke. No fumes. No fuss. Need any more reasons? You can get them (as well as see the new Gas incinerators) at dealer or Gas Company showrooms. Or we'll have a Gas Company representative call on you at your convenience, if you wish. Easy terms. Just call NO 3-8531, Ext. 248. LIVE MODERN... FOR LESS... WITH GAS

MICHIGAN CONSOLIDATED GAS COMPANY

## GET THE MOST FOR YOUR DOLLAR!



## SMITH-DOUGLASS GRO-GREEN NITROGEN SOLUTION

Save time and labor with Smith-Douglass GRO-GREEN® Nitrogen Solution. Corn grows over a long season. A generous application NOW of Smith-Douglass GRO-GREEN Nitrogen Solution will supply your corn with a steady source of high quality nitrogen until maturity.

Place your order NOW for custom application.

WASHTENAW CROP SERVICE

885 PARKER ROAD

BOB KUSHMAUL

PHONE 426-8851



For Service and Dependability



FORD GALAXIE 500 HARDTOP—one of 3 special models on sale now

## has filled our used car lots with great trades!

Specially built red, white or blue '65 Fords on sale now are producing the season's finest selection of top quality used cars. The trades have never looked better!

Thousands of cars to choose from—all bargain buys! Every make, every

model, every body style in the book! Many one-owner, late-model trades. Many with power equipment you get now at a fraction of its original cost. Selected A-1 Used Cars Included—each one inspected, reconditioned when necessary, and road-tested for your protection. Sale ends July 4. And remember—Ford Dealers in this area

sell more used cars than anybody. There must be a reason!

BULLETIN! Don't wait to buy your new Ford. Effective May 15, 1965, Ford Motor Company guarantees to refund any excise tax cut passed by Congress!

Red, White & Blue Sale still going on at Ford Dealers

PALMER MOTOR SALES, INC. Chelsea, Michigan



ANSING

ve

is

on net business exemption of \$100,000. The bill gives a share of the tax to be paid by the state. It also provides for a 45 percent, and unemployment benefits which have been reduced to 40 percent. The bill also provides for a 40 percent, and unemployment benefits which have been reduced to 40 percent. The bill also provides for a 40 percent, and unemployment benefits which have been reduced to 40 percent.

W!

RIES

ugared

NE 25

icts

GR 5-8280

OPPORTUNITY

THE

THE

THE

THE

THE

THE

THE

THE

THE

THE

THE

THE



Mrs. Luther Salyer

## Ann Forner, Luther Salyer Repeat Vows Saturday Morning

Ann Forner, daughter of Mr. Albert P. Forner, 311 South St., at an 11 a.m. ceremony Saturday at St. Mary's church. The Rev. Fr. Franciszek conducted the wedding ceremony.

For her daughter's wedding, Mrs. Forner chose a gown of white tulle with a long train, and a long veil. She carried a bouquet of white roses and a small basket of white daisies.

Following a wedding trip through the Smoky mountains, the new Mr. and Mrs. Salyer will be at home at 311 South St.

**WASH FIRST**

Washing furniture before cleaning it is like putting the cart before the horse. Dusting and waxing will keep surfaces bright and attractive only if the wood itself is really clean. In order to achieve the highest luster and the truest color possible, wood should be washed before it is waxed.

MERKEL BROTHERS

## Custom Tailored Draperies

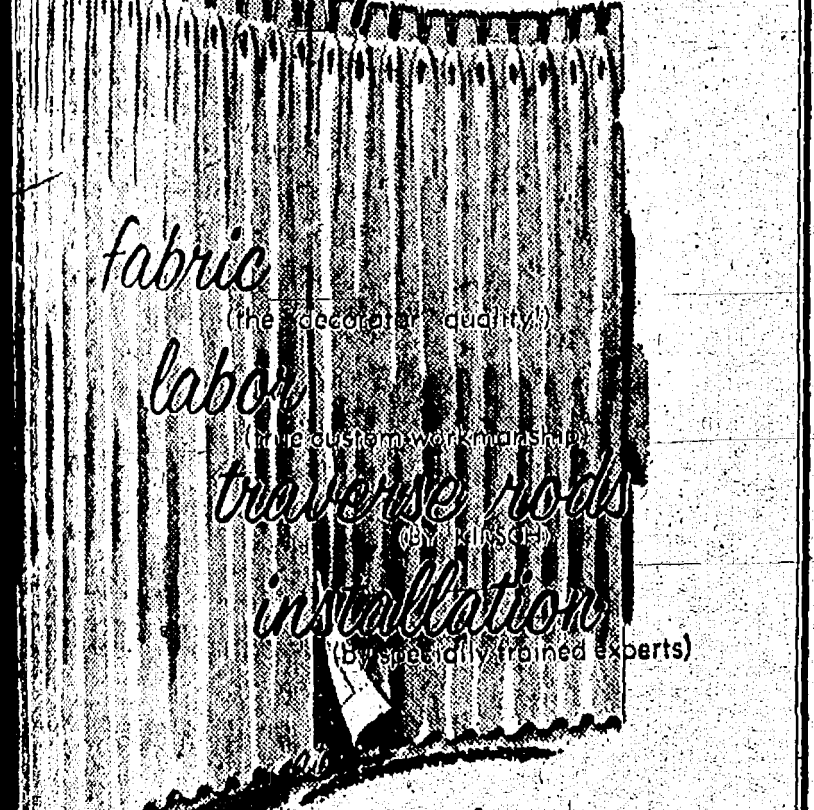

Spunlin  
Natural-Texture Fabric  
for window size 132" x 80"

Includes:  
Draperies  
Rods  
Pins  
Tax  
Installation

**\$69.95**  
**\$89.95** fitted

Other curtains in Dacron,  
Glass, Cotton, Rayon  
solids and prints

Call Today  
to see these  
fabrics in your  
home!

Use A Preferred Payment Plan at  
**Merkel Brothers**

## Otto Hinderers To Mark 50th Anniversary

Mr. and Mrs. Otto Hinderer are being honored Sunday at an open house reception at their home, 204 Jefferson St., in observance of their 50th wedding anniversary. Their son and daughter-in-law, Mr. and Mrs. Roger Hinderer of Grand Rapids, will be hosts for the event and they extend a special invitation to all friends of the family to attend. They particularly request that no gifts be presented.

The Hinderers were married at the parsonage of the Congregational church on June 23, 1915 and have always made their home here. In fact, Mrs. Hinderer has lived at the present home since she was a young child. The home was originally purchased by her grandfather and ownership passed to her parents, Mr. and Mrs. Nelson Cook, and then to her and her husband.

Attendants at the wedding, performed by the Rev. Charles Dole, were Mr. Hinderer's sister, Mrs. Arthur Schaefer (Anna) and Mrs. Hinderer's brother the late Ray Cook.

Mr. Hinderer was in the grocery business here for 33 years before his retirement in 1953.



Mrs. Duane Lee Lindenmeyer

## Sharon Smysor, Duane Lindenmeyer Wed in Kansas

The First Methodist church in Ellsworth, Kans., provided the setting for the June 6 wedding of Sharon Suzanne Smysor and Duane Lee Lindenmeyer. The Rev. Robert Groat officiated at the afternoon ceremony. Francis Smysor, II, as soloist, was accompanied by organist Mrs. Robert Groat.

A graduate of Chelsea High school, the bride is the daughter of Mr. and Mrs. Francis G. Smysor, former Chelsea residents, who now make their home in Lawrence, Kans. Mr. and Mrs. Fred R. Lindenmeyer of Salina, Kans., are the bridegroom's parents.

The bride's gown of organza over tulle featured a fitted bodice with long sleeves and a lace motif bordered the scoop neckline and skirt which extended into a chapel train. Her elbow-length veil was secured to a crown of pearls and lace and she carried a cascade of white roses.

Attendants of the bride were Mrs. Robert Lowe, of Winona, Kans., matron of honor, and bridesmaid Jacquelyn Paige, of Topeka, Kans. Everett Newman, of Cincinnati, O., was best man and James Gorrell, of Salina, Kans., usher. Jan Wyssbach, of Wichita, Kans., and Douglas Lindenmeyer, of Chase, Kans., were flower girl and ringbearer.

The ceremony was followed by a reception at the church.

## Fashion Notes

Shoes are colorful and come in a variety of styles this season. A woven kidskin shoe resembles straw counterparts but has a more elegant appearance.

Cut-outs on shoes are in all sorts of places—back or side or on the toe.

Stacked heels for sports shoes are good and the spectator type is still with us. Very few real high heels are being shown.

**This Graduation give him the**

**newest timepiece**

ACCUTRON "419"  
Smart styling in a 10K gold filled case. Raised faceted markers, luminous hands, water-proof, shock-resistant, strap. \$130.00

**since 1664.**

That was the year they put the balance wheel into the watch and started watches ticking. Now the tick tick is obsolete. After 300 years, it's been replaced by the tiny Accutron tuning fork which keeps time through vibrations. The result: a very faint hum and the most precise wrist timepiece ever. Accutron guarantees average monthly accuracy within 60 seconds. We'd say this is the perfect gift of time.

ACCUTRON SPACEVIEW "W"  
The most unusual timepiece ever created. Transparent dial lets you see the time mechanism. Water-proof, shock-resistant, yellow case top, stainless steel back, adjustable band. \$160.00

**Winans Jewelry Store**

\*We will adjust to this tolerance, if necessary. Guarantee is for one full year. Prices plus tax.

## Club and Social Activities

### LIMANERS

Eleven members of the Limaners club met at the home of Mrs. David Pastor last Thursday for a business meeting and pot-luck dinner co-hosted by Mrs. Lynn Lounsbury. It was reported that the flowers planted at Pierce Park are flourishing. The next meeting will be held Thursday, June 17, at the home of Mrs. Walter Butler with Mrs. Alfred Lindauer as co-hostess.

### CONFIRMATION HONORED

A party marking the confirmation of their daughter, Barbara, was given Sunday by Mr. and Mrs. George Bauer, 19885 Waterloo. Guests included her four brothers and their families. Mr. and Mrs. Robert Bauer, Mr. and Mrs. Norman Bauer, Mr. and Mrs. Donald Bauer, of Chelsea, and Mr. and Mrs. Walter Bauer of Williamston. Also there were her grandfather, Leo Hadley of Ann Arbor; her godfather, Fred Hinderer; and Martha Bristle, Mr. and Mrs. Donald Keezer, Edward Keezer, Mrs. Freda Bommer all of Chelsea, and Mr. and Mrs. John Otto of Gregory.

### SALEM GROVE WSCS

The June 3 meeting of the Women's Society of Christian Service of the Salem Grove church was held at the home of Rhona Peterson, with Elsie Rohde presiding. The lesson was given by Betty Sanderson, assisted by Nina Wahl, Alice Miller and Mrs. Peterson. The group is planning a shower for Judy Welch on Tuesday, June 15, at 7:30 p.m., in the church basement. The pot-luck dinner planned for July 27 will be followed by a church service. All members of the WSCS and their families are invited to attend.

### ST. PAUL'S MISSION CLUB

St. Paul's Mission club met Thursday at the home of Mrs. Oscar Stolar. Mrs. Wilbert Grieb presided during the opening devotional service and the program which followed.

Included in the program were the following readings: "Plain Talk," by Mrs. Oscar Lindauer; "Do You Know Why the Flowers Are So Beautiful in Spring?" by Mrs. Olaf Hilgner; "Recipe for a Terrible Day," by Mrs. Mina Seltz; "Dad's Prayer," by Mrs. Clarence Nicolai; and "Ma's Check Book," by Mrs. Emma Seitz.

Mrs. Mary Faust and Mrs. Christine Nicolai spoke on the topic "Reminiscences."

The afternoon's work included sewing and making scrap books. The hostess served refreshments at the close of the meeting and the 11 members and two guests present remembered Mrs. Grieb in observance of her birthday.

The next meeting will be a picnic at the home of Mrs. Clarence Nicolai Thursday, July 1, with a pot-luck dinner scheduled for 1 p.m.

The University of Michigan will help train teachers for Project Head Start, a part of the national "war on poverty."

### BIRTHDAY PARTY

Mrs. Joseph Czaplak, of Rank Rd., marked her birthday Sunday with a surprise celebration planned by her four sisters and two brothers from Flint, Davison and Detroit; and her daughter and son-in-law, Mr. and Mrs. Douglas Mullin of Northville and her grandchildren. In addition to their gifts and felicitations, the guests brought a full course dinner complete with an elaborate cake. Afternoon callers at the Czaplaks' were Mr. and Mrs. Walter Butler, of Freer Rd. and Mr. and Mrs. Frank Warywoda of Clear Lake Rd.

### WCS

The June 2 meeting of the Women's Society of Christian Service of the First Methodist church included a pledge service led by Mrs. Edwin Gaunt. Business meeting followed with Mrs. James Hoffmeyer presiding and refreshments were served in the social center by the Marion Simons circle.

The first of the summer meetings, which will be informal, will be a picnic on Wednesday, July 7, at 12:30 p.m., at the Cavanaugh Lake cottage of Mrs. Howard Walz.

### MAIL ORDER GUNS

The Johnson Administration has opened its fight for a bill to curb mail order traffic in guns. The principal provision of the bill would prohibit unlicensed persons from transporting, shipping or receiving firearms in interstate or foreign commerce.

Telephone Your Club News  
To GR 5-3581

**GRADUATES**  
... OPPORTUNITY IS KNOCKING!

They wear the same cap and gown ... but beneath it all each student is different from the next. May they all find this proud occasion a gateway to success in their chosen field.

**WEINBERG DAIRY**  
QUALITY PASTEURIZED DAIRY PRODUCTS  
OLD US-12 Phone GR 5-5771



ENGAGED: Mr. and Mrs. John Dvorak, 999 Sugar Loaf Lake, are announcing the engagement of their daughter, Jeanene, to Robert Riemenschneider, son of Mr. and Mrs. Lawrence Riemenschneider, 175 Park St. The bride elect is a graduate of Chelsea High school and is now employed by Goucher & Weber. Also an alumnus of CHS, her fiancé is presently attending Albion College. A January wedding has been planned.

### BIRTHDAY HONORED

Sister Anna Cleta, of the Holy Family Order, who is one of the nuns at St. Louis School for Boys, was honored Tuesday evening in observance of her birthday. Hosts for the evening were Mr. and Mrs. Edward Beissel who provided cakes and ice cream for the boys and all who attended.

The boys provided recorded music and sang several numbers. Sister Anna Cleta was presented a gift.



**PLANS JULY WEDDING:** Mr. and Mrs. Steve Caudill, 13600 Old US-12, are announcing the engagement of their daughter, Virginia Lea, to Jerry Duane Alsept, son of Mr. and Mrs. Dona Alsept, of Stockbridge. The wedding will take place in July.

### CLUB 15

"Our Flag" was the theme of the meeting of Club 15, held Monday at the home of Mrs. Clarence D. Nutt, in preparation for Flag Day next Monday, June 14. Karen Toon is the newest member welcomed by the group.

It is a mistake to assume, when someone asks your advice, that the questioner is interested in what you try to say.

**TIPS**  
for your  
**TOP**  
from

**TODDY and FRAN**

It has been said that beauty is the "first present Nature gives to women, and the first it takes away." This may have been true B.B.S. (before beauty salons), but today, beauty often arrives belatedly by way of flattering make-up and just-so hairdos—and old Mother Nature has a hard time taking beauty away from women at such a late age. There are too many beauty gals and trained operators who know how to give their customers the benefit of them. We enjoy enhancing your own particular beauty in our particularly friendly way. Call us today, won't you?

**Magic Mirror Beauty Salon**  
6585 Jackson Rd., Ann Arbor  
Phone 665-0816

**WROUGHT IRON**  
... DURABLE, YET DELICATE LOOKING ...

**6-PC. LOUNGE GROUP**  
3-pc. Sectional Sofa  
Lounge Chair  
End Table  
and Coffee Table  
With Glass Tops  
**\$199.95**  
White frames, foam cushions in gay flowered print. Reverse to basketweave vinyl.

**10-YEAR WARRANTY AGAINST RUST**

**5-PC. DINETTE SET . \$69.95**  
Glass-top rectangular table, 4 chairs with vinyl-padded seats.

**3-PC. CAFE SET . \$49.95**  
Round table and 2 chairs.  
White and antique green.

**LOVE SEAT GROUP. \$99.95**  
4-pc. group. Loveseat, 2 easy chairs, coffee table.

**MERKEL BROTHERS**  
BEAUTIFUL HOME FURNISHINGS

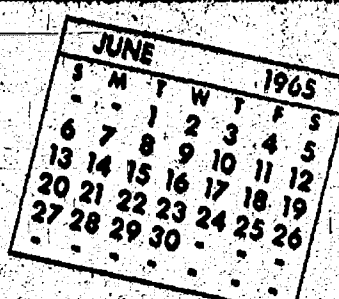

Community  
Calendar

Men and boys of St. Mary's parish are asked to help clean the picnic area of St. Louis School for Exceptional Boys, Saturday, June 12, in readiness for the June 27 parish picnic. Come early.

St. Mary's Holy Name Society will receive Corporate Communion at 8 a.m. Mass, Sunday, June 13.

Annual meeting of Vermont cemetery Association Thursday, June 17, at 2 p.m. at the home of the Jess Millers. All members urged to attend.

Francisco Extension Study club annual pot-luck picnic at Grass Lake County Park June 17 at 2:30 p.m.

Washtenaw County Library Bookmobile stops in this area are as follows: Fridays, 2:30-4:30 p.m. Pleasant Lake school; Saturdays, 9:00-9:15 a.m., Lima Center Community Hall; 9:45-10:30 a.m., corner North Territorial and Stoffer at North Lake.

Jerusalem Farm Bureau, Thursday, June 10, 8:30 p.m. at the home of Mr. and Mrs. Jess Miller. Bring sweet rolls.

Members of the Lima Center Extension Study Group are asked to note the change in the date and time of their next meeting at the Lima Center Hall. It is Wednesday, June 16, at 11:30 a.m., with Mrs. Walter Breuninger as hostess. Following a showing of pictures of her recent trip to Hawaii by Mrs. Leonard Loveland, the group will visit Johnson's Antique Shop. Guests are welcome.

Older Adult Group of the Methodist church, Saturday, June 19, at 12:30 p.m. Bring dish to pass and own service.

Senior Citizens who wish to join the Chelsea Coin club will be furnished membership cards free for the remainder of the year. Contact Lawrence Guinan or any member.

Sylvan-Lima Farmers' Guild, Monday, June 14, 8 p.m., Lima Community Hall.

Rogers Corners Farm Bureau, Friday, June 18, at 8 p.m., at home of Mr. and Mrs. Elvin Meyer, 4320 Lima Center Rd.

VFW Auxiliary business meeting, Monday, June 14, at 8 p.m. at K. of C. hall.

Members of Olive Chapter No. 140, I.R.A.M., will have no meeting June 11 as previously announced.

Sylvan Extension group, Thursday, June 17, at 2 p.m., at home of Mrs. Doris Whitaker on Grass Lake Rd. Election of officers.

Inquiries regarding the Chelsea blood bank may be directed to Harold Jones, of Central Fibre Products, in the event that Mrs. Dudley Holmes is unavailable.

Regular June Board of Education meeting will be held Monday, June 14, in the Home Economics room in the Junior High school at 7:30 p.m. The regular meeting date is June 15 or the third Tuesday of the month.

St. Mary's parish picnic Sunday, June 27, at St. Louis school from noon until 6 p.m.

Chelsea High school's alumni banquet has been canceled for this year.

Ice Cream Festival Saturday, June 12, St. Barnabas church lawn, 3 to 8 p.m. Come out for refreshments or dessert. We're having ice cream and your favorite toppings, pie a la mode, delicious cakes, pop, hot coffee and tea. In case of rain will be held in the undercroft of the church, so don't let rain keep you away. Remember the date, Saturday, June 12, at St. Barnabas. adv.50

Past Matrons, O.E.S. pot-luck at home of Mrs. Dillman Wahl, Thursday, June 10, at 12:30 p.m.



EIGHTH GRADE GRADUATES of St. Mary's school are shown with their pastor, the Rev. Fr. Francis Maliszewski. Commencement exercises were held at St. Mary's church on Sunday. The class includes, from left, in top row: James Boylan, Michael Schmidt, Wayne Stahl, Dennis McGinn, Michael Harvey, Thomas Dettling; next row: Jamie Alder, Michael Gaken, Ronald Wengren, John Young, Thomas Dorer, Rodney Houle, Garry Klink; third row: Paul Harmon, Marcy Orlovski, Betsy Doll, Linda Merkel, Nancy Frisbie, the Rev. Fr. Francis Maliszewski; front row: Helen Wolski, Kathy Montagne, Deborah West, Susan Porter, Cathy Westcott, Denise Hafner, Mary Steele.

## DEATHS

George L. Tarasow  
Dies Suddenly Sunday  
Afternoon at His Home

George L. Tarasow, died suddenly Sunday afternoon at his home, 611 Flanders St. He was 74 years old.

He was born April 16, 1891, at Grodna, Russia, and came to the United States in 1913. His parents, who had remained in Russia, were lost during World War I. He was married Dec. 1, 1919, at Davenport, Ia., to Jennie R. McLean, who survives.

Mr. Tarasow was employed by the Greyhound Bus Co. for approximately 39 years. He was transferred to Detroit in 1931 and remained there until his retirement in April 1950. He moved to Chelsea in June of that year and for the past eight years had been employed as custodian at Chelsea State Bank.

In addition to his widow, he is survived by a son, G. Raymond Tarasow, four grandchildren and four great-grandchildren.

Funeral services will be held at 2 o'clock this afternoon (Thursday) at the Staffan Funeral Home with the Rev. James Craig officiating. Burial is to take place at Oak Grove cemetery.

Charles Williams  
Dies Last Wednesday  
At Ann Arbor Hospital

Charles Williams, 72, 124 North St., died Wednesday, June 2 at St. Joseph Mercy hospital, Ann Arbor. He had been a patient there since April 16.

Born June 13, 1892, in Danville, Tenn., to George Williams and Alma Crosswell Williams, he married Mary Jeris in 1919.

A Chelsea resident since 1921, he had worked for the Portland Cement Co. at Four Mile Lake and the Ann Arbor Foundry until 1944. From December of that year until his retirement in June, 1960, he was employed by the Chelsea Products.

In addition to his widow, he is survived by two sons, Joseph and William, both of Ann Arbor, and a stepdaughter, Mrs. Ethel Dumas, of Danville, Ill.

Funeral services were conducted from the Staffan Funeral Home with the Rev. James Craig officiating. Burial was at Oak Grove cemetery.

Charles Sharpe Joins  
Chelsea Police Force

The new officer on the Chelsea Police force is Charles A. Sharpe, 35, of Ypsilanti, who prior to his arrival in Chelsea was a deputy for the Washtenaw County Sheriff's Office.

A native of Milford, Mich., he has also served with the Bloomfield Township Police and Fire departments, and the Holly and Howell police.

Mr. and Mrs. Douglas Kennedy and family were Sunday dinner guests of Mrs. Kennedy's mother, Mrs. Nina Wahl, Sunday afternoon callers were Mr. and Mrs. Norman Hinderer.

ANNUAL  
SCHOOL ELECTION

NOTICE IS HEREBY GIVEN  
TO THE QUALIFIED ELECTORS OF  
CHELSEA SCHOOL DISTRICT  
that the annual election will be held on  
**Monday, June 14, 1965**

The place of ELECTION is:  
**JUNIOR HIGH SCHOOL GYMNASIUM**

The following TRUSTEES will be elected:  
TWO CANDIDATES TO BE ELECTED FOR TERMS  
OF FOUR YEARS

BARBARA JANE DRESCH  
ROBERT G. KOCH  
HERMAN L. KOENN  
CHARLES M. LANCASTER  
ROBERT K. TAYLOR

The Polls for the said Election will be open from 7 o'clock a.m., and remain open until 8 o'clock p.m., of the same Election day.

DATED: May 29, 1965.

**ROBERT G. FOSTER**  
Secretary, Board of Education.

K-C Officers  
Installation  
Set for July 12

The Chelsea Knights of Columbus will hold an installation of new officers at K. of C. hall on July 12. On the new slate are William Windle, grand knight; Harold Warren, chancellor; Lawrence Dann, recorder; David Hoffman, treasurer; Gerald Grohert, advocate; Joe Scott, warden; James Versailles, inside guard; Ray Culhane, outside guard; Walter Bury, financial secretary; George Merkel, outgoing grand knight, will be three-year trustee; Maynard Poertner, two-year trustee; and George Atkinson, one-year trustee.

The K. of C. social meeting will be held June 17 and the exemplification has been set for Oct. 17. On Friday, July 23, the 4th and annual Dixieland Moonlight boat ride out of Detroit will be followed by an open house at the K. of C. Council 305 headquarters in Detroit.

Present at the Monday evening meeting in Chelsea were Thomas Clark of Ann Arbor, district deputy, and Thomas Dooling of Ann Arbor, insurance representative, who announced that a retreat will be held Aug. 19-22 at Notre Dame Ind. The group voted to send \$5 toward the Boysville Library at Macon and another \$5 for the "Motor Mission" in the south.

Senior Citizens Will See  
Color Slides of Hawaii

The social party planned for Thursday, June 17, at 8 p.m. by the Senior Citizens at the Korner House will feature slides of Hawaii to be shown by Don Turner. Cards and coffee will conclude the program arranged by Lawrence and Marguerite Dann and Mrs. J. V. Burg.

Senator G. Bursley  
To Visit Chelsea  
Saturday Morning

Chelsea citizens who are interested in the bills presently up before the Michigan Senate will have an opportunity to express their opinions to Senator Gilbert Bursley (R) when he makes his appearance at the Korner House on Saturday, June 12, from 9 to 11 a.m.

Senator Bursley's stop in Chelsea is part of a program which he is conducting for assessing the

electorate's reaction to the bills taken by the Senate on both current bills and a number of bills slated for disposition in near future.

Area chairman in charge of Senator-Citizen program is Paul Mann. She and a committee plan to serve coffee. The Korner House is located at the corner Main and Middle St.

**MILITARY PAY HIKES**  
President Johnson has Congress to boost the pay of uniformed members of the armed forces and most federal workers \$863 million a year, Jan. 1, 1966.

Congratulations  
CLASS OF '65

The world awaits you, filled with glowing opportunities than ever before. Take advantage of them all! You give your best when you look your best. Let us continue to dress you in the latest fashion-right look of success.

## Strieter's Men's Wear

**SAVE \$40**  
REGULAR PRICE \$269.95

**FOREVER FROST-FREE!**  
40th ANNIVERSARY REFRIGERATOR-FREEZER

**NO MONEY DOWN \$229<sup>88</sup>**  
\$3 Per Week - Payable Monthly

Big combination has 16.1 cu. ft. storage space, is only 32" wide. Frost-free for carefree storage. Big savings!

**PRICE CUT \$41**  
CORONADO 21 CU. FT. CHEST FREEZER  
Reg. 239.95 **\$198<sup>88</sup>**  
2.65 Per Week

Big capacity "Royal 40" stores 740 pounds of food - lets you stock up when prices are lowest! Save!

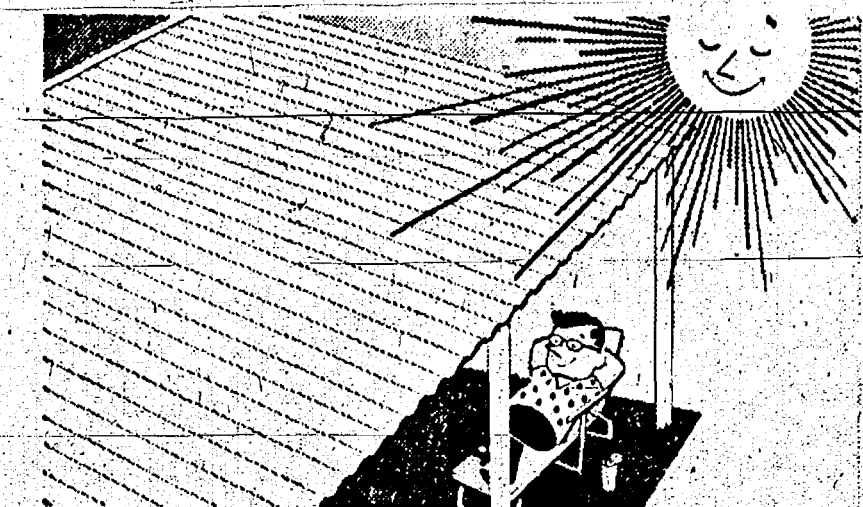
Enjoy a COOL COOL SUMMER  
under a  
TRANSLUCENT  
fiberglass  
PATIO

ALSO FOR



CHELSEA LUMBER'S price on 5-ounce weight fiberglass is the LOWEST IN THE AREA!

IN STOCK—26"x96" Corrugated Panels in therma-blok white or therma-blok green.



**\$4.67** per panel  
cash 'n' carry

We stock profiled redwood mouldings for use in erecting these panels.

DIAL GR 5-3391

**CHELSEA LUMBER CO.**

**GRADE "A" PAINT**  
Top Grade at Low Cost  
**Exterior White**  
2-GAL. PAIL **\$3.99** PER GAL. IN 2-GAL. LOTS

Renews and protects all exterior surfaces—serves as primer or finish coat. Full bodied linseed oil base. Excellent hiding power, stays bright!

**PAINT NOW—Pay Later!**

**RANCH RED EXTERIOR**  
Self-priming—use wherever a durable finish is desired! Excellent hiding qualities.

**2-Gal. \$4.44**  
Per Gal. in 2-Gal. Lots

**HOMEGUARD LINSEED OIL**  
Reg. 2.69 **\$2.49** GAL.  
High quality boiled linseed oil, treated for faster drying.

**Golden NYLON BRUSH**  
**\$4.88**  
Nylon wall brush holds lots of paint, flows it on smoothly.

**GRADE "A" TURPENTINE**  
Reg. 1.55 **\$1.10** GAL.  
High quality turpentine is very stable, acid and sulphur free.

**GAMBLES 40th YEAR OF GROWTH WITH YOU—1925-1965**



# A SUPERMARKET THAT IS JUST A LITTLE BETTER

## STORE HOURS:

Monday thru Wednesday 9 a.m. to 6 p.m.  
Thursday & Friday 9 a.m. to 9 p.m.  
Saturday 8 a.m. to 9 p.m.  
OPEN SUNDAY 10 a.m. to 6 p.m.

# Stop & Shop

14901 Old U.S.-12  
Corner at M-52  
Chelsea

Our Friendly,  
Competent Meat  
cutting experts  
are always on duty



All Stop and Shop Meat Is  
Cut to Customer's Specifications

Select your Meat  
the same way  
your Mother did

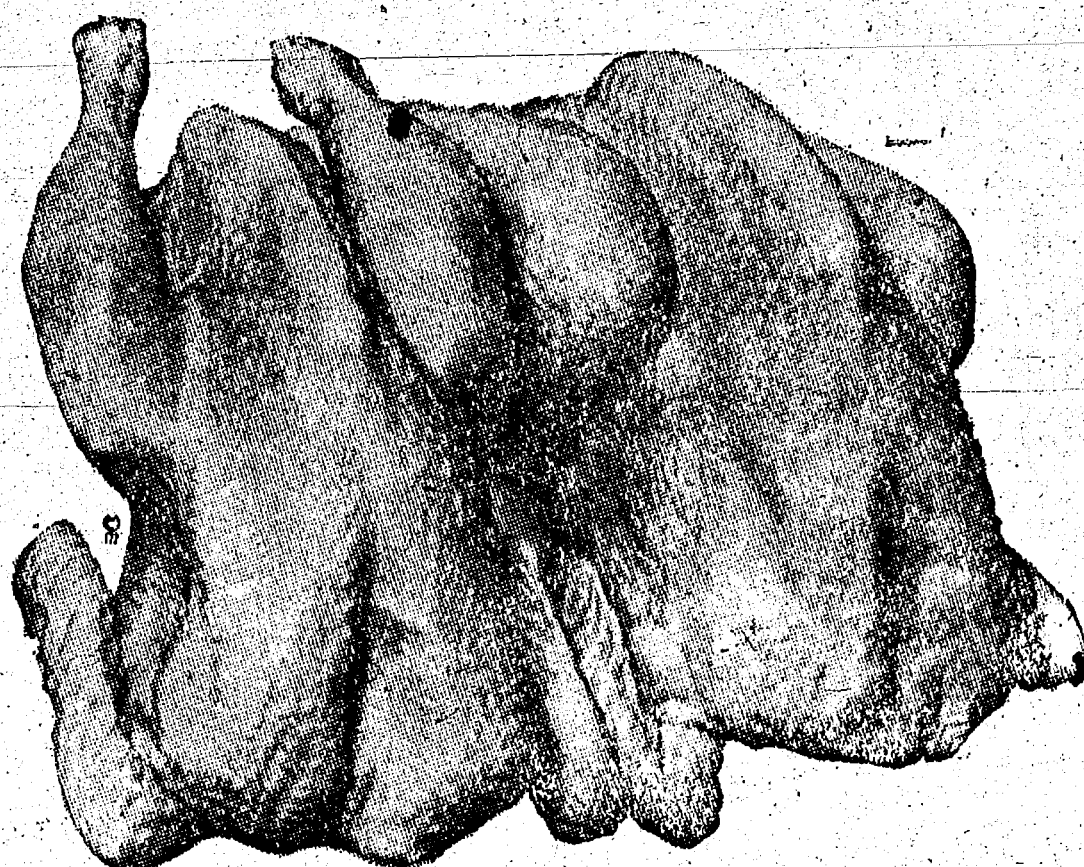
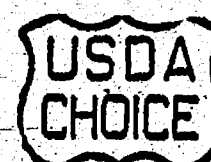

"TRIPLE R FARMS" GRADE "A" Freshed Dressed Whole

## FRYERS

CUT-UP FRYERS . . . . . 33¢

"Triple R Farms" Fresh Dressed  
FRYER LEGS . . . . . 49¢

"Triple R Farms" Fresh Dressed  
FRYER BREASTS . . . . . 59¢

Lean, Tender Boston Butt  
PORK ROAST . . . . . 49¢

Lean, Tender  
PORK STEAK . . . . . 59¢

Lean, Tender, Boneless and Cubed  
PORK CUTLETS . . . . . 69¢

"Triple R Farms" Mich. Grade 1  
POLISH SAUSAGE . . . . . 49¢

"Triple R Farms" Mich. Grade 1  
RING BOLOGNA . . . . . 49¢

29¢  
lb.

Stop & Shop's Homemade  
**Pork Sausage**  
49¢  
lb.

Sunshine  
Hi-Ho Crackers  
The Big Job Cleaner  
Spic 'N Span  
Dole Low Calorie  
Fruit Cocktail

1-lb. Box 35¢  
3-lb. 6-oz. Box 74¢  
1-lb. 13-oz. Cans 89¢

Bleaches - Out-Steins  
Comet  
Finest  
Pork 'N Beans  
Gayla  
Saltine Crackers

1-lb. 6-oz. Cans 29¢  
2-lb. 5-oz. Cans 11¢  
1-lb. Box 19¢

Golden Ripe

**Bananas**  
10¢  
lb.

Pioneer Pure Granulated

**SUGAR**  
5 LB. BAG 48¢

MacDonald Grade "A"

**Cottage Cheese**  
1-LB. CARTON 19¢

All Popular Flavors

**Faygo**

Pure Hardwood - Charcoal

**Briquets**

Treesweet Fresh Frozen

**Orange Juice**

Treesweet Fresh Frozen

**Lemonade**

Spruce Sliced or Crushed

Pineapple

Strained Varieties

Gerbers Baby Food

1-lb. 4-oz. Can 23¢

3 4 1/4-oz. Jars 25¢

Pennsylvania Dutchman

Mushrooms

Pik-Nik Rich Tomato

Catsup

12-OZ. CANS 7¢

20-LB. BAG 89¢

6 6-OZ. CANS 99¢

6-OZ. CAN 10¢

5 4-oz. Cans \$1.00

14-oz. Bottle 13¢

LIGHTLY SALTED BUTTER

**LAND O' LAKES**

1-LB. CARTON

59¢



KRAFT SALAD DRESSING

**MIRACLE WHIP**

QUART JAR

44¢

Prices effective Wednesday,  
June 9 thru Tuesday, June 15,  
1965.

OPEN SUNDAYS 10 a.m. - 6 p.m. - SUMMER FUN FOODS







## + Services in Our Churches +

**ST. BARNABAS EPISCOPAL CHURCH**  
5050 Old US-12  
The Rev. J. R. Snuckler, Vicar  
Sunday, June 13—  
8:00 a.m.—Holy Communion.  
10:00 a.m.—Morning Prayer and school.

**LUTHERAN CHURCH**  
(Rogers Corners)  
The Rev. C. J. Renner, Pastor  
Sunday, June 13—  
9:00 a.m.—Sunday school.  
10:15 a.m.—Worship service.  
Topic: "Holy, Holy, Holy the Lord of Hosts."

**NORTH LAKE METHODIST CHURCH**  
The Rev. George Nevin, Pastor  
Sunday, June 13—  
9:30 to 11:40 a.m.—Vacation Bible school; first of weekly sessions Monday through Friday.  
6:30 p.m.—MYF meeting.

**METHODIST HOME CHAPEL**  
The Rev. E. J. Weiss, Pastor  
The Rev. John Fall, assistant  
The Rev. Wm. Johnson, chaplain  
Sunday, June 13—  
8:00 a.m.—Worship service.

**SALEM GROVE METHODIST CHURCH**  
The Rev. George Nevin, Pastor  
Sunday, June 13—  
10:00 a.m.—Sunday school.  
11:00 a.m.—Worship service.

**ST. JOHN'S EVANGELICAL AND REFORMED CHURCH**  
(United Church of Christ)  
(Francisco)  
The Rev. J. Tracy Luke, Pastor  
Sunday, June 13—  
10:00 a.m.—Worship service.  
11:00 a.m.—Church school.  
7:00 p.m.—Youth Fellowship.

**BETHEL EVANGELICAL AND REFORMED CHURCH**  
(United Church of Christ)  
Freedom Township  
The Rev. T. W. Menzel, Pastor  
Sunday, June 13—  
10:30 a.m.—Worship service.  
12:00 noon—Annual congregational picnic on church grounds.

**ST. PAUL'S EVANGELICAL AND REFORMED CHURCH**  
(United Church of Christ)  
The Rev. Donald C. Baacke, Interim Pastor, Ph. 475-7215  
Thursday, June 10—  
7:30 p.m.—Joint rehearsal of Junior and Senior choirs.  
Sunday, June 13—  
9:30 a.m.—Church school.  
10:45 a.m.—Worship service and Confirmation Sunday.  
Thursday, June 17—  
7:30 p.m.—Joint rehearsal of Junior and Senior choirs.

**NORTH SHARON COMMUNITY BIBLE CHURCH**  
Sylvan and Washburn Roads  
The Rev. Paul Collins  
Sunday, June 13—  
10:00 a.m.—Sunday school.  
11:00 a.m.—Worship service.  
7:00 p.m.—Evening service.

**CHURCH OF CHRIST**  
18661 Old US-12, East  
C. Arthur Peddle, Pastor  
Sunday, June 13—  
10:00 a.m.—Bible study.  
11:00 a.m.—Worship service.  
6:00 p.m.—Worship service.  
Bible study each Thursday at 7:00 p.m.

**FIRST CHURCH OF CHRIST SCIENTIST**  
1833 Washtenaw Ave., Ann Arbor  
Sunday, June 13—  
9:30 a.m.—Sunday school.  
11:00 a.m.—Morning service.  
Lesson topic: "God the Preserver of Man."

**ST. MARY'S CATHOLIC CHURCH**  
The Rev. Fr. Francis Maliszewski  
Sunday, June 13—  
Masses at 8:30 a.m., 8 a.m., 10 a.m., and 11:30 a.m.

**FIRST UNITED PRESBYTERIAN CHURCH UNADILLA**  
The Rev. John Jeffrey, Pastor.  
Sunday, June 13—  
9:00 a.m.—Church school.  
10:15 a.m.—Worship service.  
Every Tuesday—  
8:00 p.m.—Choir practice.

**GREGORY BAPTIST CHURCH**  
The Rev. Millard Heron, Pastor  
Sunday, June 13—  
10:00 a.m.—Worship service.  
11:15 a.m.—Church school.  
6:30 p.m.—Baptist Youth Fellowship.  
7:30 p.m.—Evening worship.

**ST. JOHN'S EVANGELICAL AND REFORMED CHURCH**  
(United Church of Christ)  
(Rogers Corners)  
The Rev. J. Tracy Luke, Pastor  
Sunday, June 13—  
9:30 a.m.—Worship service.  
10:30 a.m.—Sunday school.

**FIRST ASSEMBLY OF GOD CHURCH**  
14000 Old US-12  
The Rev. Harold S. Blotta, Pastor  
Sunday, June 13—  
9:45 a.m.—Sunday school.  
11:00 a.m.—Worship service.  
7:00 p.m.—Evening service.

**CHELSEA BAPTIST CHURCH**  
The Rev. Elmer S. Steenson, Pastor  
Sunday, June 13—  
10:00 a.m.—Sunday school.  
11:00 a.m.—Worship service.  
Nursery care available during Sunday school and worship service.  
8:00 p.m.—Junior Young People's service and Senior Young People's service.  
7:00 p.m.—Evening service.  
Prayer meeting each Thursday at 7:30 p.m.

## Just A Minute . . .

By the Rev. James A. Craig

There have been only a few times in the past 20 centuries when the Church (or church people) have been so much in the news.

Everything from sit-ins to bus boycotts to vigils and marches have found supporters in the Church.

Some feel that it is no place for the Church to be; that these activities are somehow outside the spiritual realm.

Of course they are!

But where did we get the idea that the Church had anything to do with what was real? Could it be that, after a long period of fighting the wrong battles, the Church has rediscovered its purpose?

Is it possible that it read its Book and found there that the message it was given had to do with war and peace and poverty and racial justice and social welfare and slum landlords and abusive management and labor practices and questionable governmental decisions?

The tragedy is not that the Church is taking part. The tragedy is that so many have been spectators for so long—and so many still are.

## U-M Spring Term Is Equivalent of New Small College

Ann Arbor—The University of Michigan's new spring term is the equivalent of adding a new small college to the state's educational resources, a University official has commented.

This year the U-M has started a three-term, year-round operation. A spring-summer term includes a spring session of seven and one-half weeks and a similar summer session. The spring half began May 4; the summer session will begin June 28.

Nearly 8,000 students are enrolled for the spring term, Vice-President Roger W. Heyns has reported. University officers estimate that more than 5,000 of these are full-time students who are thus gaining an extra seven and one-half weeks during the academic year.

"This is about the same as adding a small college of about 1,300 students for an entire year," Dr. Heyns says.

Few people drop five dollars bills into the collection plate at church without seeing that the giver is properly identified.

**FIRST METHODIST CHURCH**  
The Rev. James A. Craig, Pastor  
Saturday, June 12—  
7:00 p.m.—Christian Home picnic at home of Arthur Stoll.  
Sunday, June 13—  
8:00 a.m.—Church school for all ages.  
10:00 a.m.—Church school nursery to grade 4.  
10:00 a.m.—Worship service.  
Monday, June 14—  
9:00 p.m.—Official board meeting.

**ST. THOMAS EVANGELICAL LUTHERAN**  
Freedom Township  
The Rev. H. Spomer, Pastor  
Sunday, June 13—  
Because of the basement addition and general reconstruction at the church, services will be held at the Pleasant Lake school.  
10:00 a.m.—Worship service.  
11:00 a.m.—Sunday school.

**WATERLOO VILLAGE CHURCH**  
(Evangelical United Brethren)  
The Rev. Wilbur Silvernail, Pastor  
Sunday, June 13—  
10:00 a.m.—Sunday school.  
11:15 a.m.—Worship service.



## FOR A CAUSE

Our world becomes increasingly complicated and more and more a world of change. Scientific developments have altered the routines of the business world and preage the discovery of unlimited horizons in space. Better medicine, better medical techniques keep us healthy, promise longer useful years of life.

Only time will prove what benefits accrue to the average citizen through successful space exploration and discovery . . . and to what end an individual may utilize longer years of life.

As individuals, we should, perhaps, be less concerned with the sun and the moon and the stars, and with some distant tomorrow. We should think more about things closer to the home and the heart.

If we take our eyes from that distant horizon, we cannot fail to see that other changes are taking place. In our own little corner of the world, the eternal struggle goes on—good vs. bad, right vs. wrong, and while this is not new, there is a new challenge in the heart of every man.

Let us make our "cause" that of Christianity. If we believe, if we practice Christianity, we promote a better world in which to live, with the promise of a better tomorrow.

## Youths Fined for Having Alcoholic Drinks in Park

Three Garden City boys, Kenneth Garry, 22, Rufus D. Ellis, Jr., and Robert L. Chuba, Tuesday were fined \$10 each plus costs by Justice of the Peace Earl Doletsky when they were arrested for illegal possession of alcoholic beverages at Silver Lake.

The arresting officer was D. L. Richards, the park ranger who has the authority of a deputy sheriff. There is a law forbidding the possession of alcoholic beverages in Half Moon and Silver Lake State parks and others until June 26.

## \$1.3 Million Bill Estimate for State Tornado Cleanup

Lansing—Tornadoes which whipped through parts of southern Michigan on Palm Sunday left a \$1.3 million emergency cleanup bill in their wake, according to an estimate worked out by the Conservation Department and U. S. Corps of Engineers.

The figure, based on the two agencies' recent five-week study of 15 counties where wind damage was reported, includes only those costs related to removing debris which poses an immediate hazard to public health and safety as determined by the State Health Department.

It covers cleanup costs in tornado-torn areas of the following counties where on-the-spot inspections were made by conservation and Corps of Engineers personnel: Allegan, Barry, Bay, Branch, Clinton, Eaton, Gratiot, Hillsdale, Kalamazoo, Kent, Lenawee, Montcalm, Ottawa, Shiawassee, and Tuscola.

Kent, Branch, Hillsdale and Lenawee counties were hardest hit by wind damage and accounted for a large share of the debris-removal figure. Expenses for eliminating health-safety hazards in the last three counties included more than \$24,000 to mop up wreckage from eight inland lakes.

Listed for emergency action were Coldwater, Dragon, and Hog lakes. Branch county Long, Wilson and Baw Beese lakes. Hillsdale county, and Branch and Devils lakes, Lenawee county.

A 16-man crew of conservation workers with a small fleet of heavy equipment several weeks ago assisted the local sheriff's department and Civil Defense personnel in clearing debris from Coldwater lake.

Findings of the recent cost study have been submitted to the Michigan Office of Emergency Planning which is processing applications from local units of government for federal funds to underwrite cleanup projects.

The U. S. Coast Guard operates as a unit of the Navy only in time of war or on direction of the president. In peacetime, it is a separate branch operating under the direction of the Treasury Department.

## THE KLAN PROBE

The House Committee on Un-American Activities is stepping up the tempo of its investigation into the Ku Klux Klan. Chairman Edwin E. Willis, (D. La.) appointed a subcommittee to conduct the inquiry into what President Johnson called "the hooded society of bigots."

## Sports Quiz Answers . . .

1. Bob Swift.
2. Sensational Tiger rookie outfielder.
3. The Italian team.
4. Shot put and discus college star.
5. Floyd Patterson via TKO in third.

(Paid Advertisement)

## VOTE MONDAY, JUNE 14 FOR ROBERT KOCH FOR SCHOOL BOARD MEMBER

1. For better education.
2. Will express only his thoughts when voting at a board meeting and not that of a group or organization.
3. Knows present school system, having been born, raised and educated in Chelsea area.
4. See that Taxpayer's money is receiving its full value.
5. Rural areas should have more representation as they bear a large share of tax money.

(Paid Advertisement)

## GOOD LUCK, GRADS

To each graduate of 1965 we extend our personal best wishes and a special congratulations to 4-H and FFA members for their outstanding work.

## FARMERS' SUPPLY CO.

ANTON NIELSEN  
Seeds, Feeds, Fertilizer, Dairy & Poultry Equipment  
Across from the Depot Phone GR 5-5511

Kim Steve Karen  
Our Mother will work for better education for all children.  
**Vote Barbara Dresch Monday, June 14th**  
Sponsored by The Mothers Club of Chelsea

## THE COUNTRY PULPIT

"NO ONE IS ON THE FENCE"

In many affairs of life various persons may be undecided—uncertain—or, to use a well-known and time-worn expression, they are "on the fence."

Mrs. Higgins, for instance, is not sure whether she will vote Democratic or Republican ticket. She likes both candidates just about equally well. Her husband is a Democrat but her two sons are Republicans. So, Mrs. Higgins, it can easily be seen, is "on the fence."

Then, too, there's Mr. Billings. He has decided to buy a new car. What car will it be? One of his biggest insurance clients sells the Chevrolet. If that were all, things would be easy. Chevrolet it would be. But Billings' wife's brother is agent for the Pontiac and this, you can readily see, complicates matters considerably. So bewildered and undecided Billings with his car purchase, is "on the fence."

While many more situations could be mentioned in which persons are on the fence, there are many affairs of life in which NOBODY is on the fence. Ask Mr. Throckmorton if he is "on the fence" of Harvard University. His answer comes back immediately "Yes" or "No." Ask him further, if he has ever been given a parking ticket, if he owns a set of golf clubs, and if his wife's name is Thelma. Again, to these and many more questions that might be asked, this man's answer is a "Yes" or "No." In all these matters Throckmorton is NOT ON THE FENCE.

Friend Reader: Eternity is a long, long, long time! Once you pass its Entrance you can never, never return to this life. This, of course, you know. Because Eternity is a shoreless forever. This friendly message you are now reading wants to ask you an important question concerning your eternal welfare. The question is this: ARE YOU SAVED? Once you pass the portal of Eternity your destiny will be FOREVER SEALED. Others, some feet will then be treading the Shores of Time as you do, will be able to be saved, but you—NEVER! Stop, then, Friend Reader, and ask yourself: AM I SAVED FOR ETERNITY? Answer "Yes" or "No." In this matter NOBODY IS ON THE FENCE.

Faithfully attending church won't save you. Saying prayers won't save you. Living an outwardly moral life won't save you. Caring for your family well won't save you. Paying all your bills won't save you. Being kind to dumb animals won't save you. God's Word, the Bible, states plainly that salvation is "not by works of righteousness which we have done," (Titus 3:5).

One thing WILL SAVE YOU—faith in the once-crucified and buried—but now risen and ascended Son of God, the Lord Jesus Christ, who "died for our sins according to the Scriptures" (1 Corinthians 15:3). This, alone will save you. "Neither is their salvation in any other: for there is none other name under heaven given among men, whereby we must be saved" (Acts 4:12).

It down deep in your heart you know this eternally-important question has never been settled between God and you, why not settle it NOW. Turn in your heart to God; confess that you are a sinner for whom Christ died and ask the world's only Saviour to come into your heart and life, take your sins away and make you a child of God. Do it NOW because today could easily be for you, and it will be for thousands of others, your last day on earth.

"Whoever shall call upon the name of the Lord shall be saved" (Romans 10:13) is God's promise to you.

Maybe you can truthfully say, "Yes, I know I am saved because Christ Jesus has already come into my heart and life and has given me Eternal Salvation!" If this is your assurance, then please pass this message on to someone else.

Thank you.

The Rev. Elmer S. Steenson, Pastor

## Chelsea Baptist Church

The Rev. Elmer S. Steenson, Pastor



They wear the same cap and gown . . . but beneath it all each student is different from the next. May they all find this proud occasion a gateway to success in their chosen field.

## WEINBERG DAIRY

QUALITY PASTEURIZED DAIRY PRODUCTS  
OLD US-12 Phone GR 5-5771



## FREE 15 oz. Libbey Beverage Glass

when you buy 7 gallons Ashland Gasoline

Get extra enjoyment from tall, cool summer drinks with attractive, Golden Wave beverage glasses! These luxurious, amber-colored glasses have the famous Libbey Safedge® rim and weighted bottom. You get one glass FREE with every 7 gallons of Ashland Vitalized Gasoline you buy. Start collecting your set today. Drive in at your Good Neighbor Ashland Oil Dealer displaying the "FREE BEVERAGE GLASS" sign.

Get MORE MILES PER GALLON with Ashland Vitalized Gasoline!

Large Libbey Serving Tray only 89¢

with oil change or lubrication at regular prices. Charge it on your Ashland Oil credit card.

Satin, ebony-like finish . . . stain and burn resistant . . . dishwasher-safe . . . versatile . . . serves everything.

ASHLAND OIL & REFINING COMPANY



OFFER EXPIRES JULY 31, 1965



## BOWLING

## Twilight Mixed League

Standings as of June 4

| Team         | W | L |
|--------------|---|---|
| Team No. 2   | 3 | 1 |
| Dribblers    | 3 | 1 |
| H & H        | 3 | 1 |
| Foul Bowlers | 3 | 1 |
| Team No. 1   | 1 | 3 |
| Team No. 3   | 1 | 3 |
| Team No. 8   | 1 | 3 |
| Goof Balls   | 1 | 3 |

Mens 450 series: R. Hutzel, 505; R. Pike, 593; L. Hafner, 535; L. Thiel, 510; A. Schauer, 493; B. Kielwasser, 465.

Mens 175 games: R. Hutzel, 240-191; R. Pike, 211-200-182; L. Hafner, 200; R. Doody, 182; B. Kielwasser, 182; L. Thiel, 180; W. Vaughan, 178; A. Sannes, 177.

Women's 425 series: L. Doody, 452; E. Thiel, 434; A. Dyer, 431; L. Vaughan, 428.

Women's 150 games: L. Doody, 208; J. Hafner, 165; A. Alexander, 162; L. Vaughan, 160; E. Thiel, 157; A. Dyer, 155-152; J. Hutzel, 154.

## Population Check

## Being Completed on Mourning Doves in State

Lansing — An annual state-federal mourning dove survey is under way in nine Lower Michigan counties, reports the U. S. Bureau of Sport Fisheries and Wildlife.

The dove population check, scheduled to continue through June 16, is conducted during the early morning hours along 14 regular censusing routes by personnel of the Bureau and Michigan Conservation Department.

Dove call counts are being recorded at established listening points along the 20-mile survey courses in Allegan, Bay, Ingham, Isabella, Kalamazoo, Monroe, Newago, Tuscola, and Washtenaw counties.

Although these birds are off limits to the state's hunters, Michigan is included under the survey because it forms part of a management unit which covers states open to shooting mourning doves.

## Sports Corner

THE CHAIR OF JOHNNIE THE US Davis Cup TEAM HAS FALLEN ON THE SHOULDERS OF RICHIE GONZALES

TECHIE KNOWS

FOR NEARLY A DECADE HE RULED THE TENNIS WORLD WITH A POWERFUL AND DESTRUCTIVE BACKHAND THAT WITNESSED ON A TENNIS COURT...

HE NAMED TEN KNOWS

HE NAMED TEN KNOWS

HE NAMED TEN KNOWS

HE NAMED TEN KNOWS

HE NAMED TEN KNOWS

HE NAMED TEN KNOWS

HE NAMED TEN KNOWS

HE NAMED TEN KNOWS

HE NAMED TEN KNOWS

HE NAMED TEN KNOWS

HE NAMED TEN KNOWS

HE NAMED TEN KNOWS

HE NAMED TEN KNOWS

HE NAMED TEN KNOWS

HE NAMED TEN KNOWS

HE NAMED TEN KNOWS

HE NAMED TEN KNOWS

HE NAMED TEN KNOWS

HE NAMED TEN KNOWS

HE NAMED TEN KNOWS

HE NAMED TEN KNOWS

HE NAMED TEN KNOWS

HE NAMED TEN KNOWS

HE NAMED TEN KNOWS

HE NAMED TEN KNOWS

HE NAMED TEN KNOWS

HE NAMED TEN KNOWS

HE NAMED TEN KNOWS

HE NAMED TEN KNOWS

HE NAMED TEN KNOWS

HE NAMED TEN KNOWS

HE NAMED TEN KNOWS

HE NAMED TEN KNOWS

HE NAMED TEN KNOWS

HE NAMED TEN KNOWS

HE NAMED TEN KNOWS

HE NAMED TEN KNOWS

HE NAMED TEN KNOWS

HE NAMED TEN KNOWS

HE NAMED TEN KNOWS

HE NAMED TEN KNOWS

HE NAMED TEN KNOWS

HE NAMED TEN KNOWS

HE NAMED TEN KNOWS

HE NAMED TEN KNOWS

HE NAMED TEN KNOWS

HE NAMED TEN KNOWS

HE NAMED TEN KNOWS

HE NAMED TEN KNOWS

HE NAMED TEN KNOWS

HE NAMED TEN KNOWS

HE NAMED TEN KNOWS

HE NAMED TEN KNOWS

HE NAMED TEN KNOWS

HE NAMED TEN KNOWS

HE NAMED TEN KNOWS

HE NAMED TEN KNOWS

HE NAMED TEN KNOWS

HE NAMED TEN KNOWS

HE NAMED TEN KNOWS

HE NAMED TEN KNOWS

HE NAMED TEN KNOWS

HE NAMED TEN KNOWS

## IN THE OPEN

By Lee Smits

It is flattering to be asked for advice, even though advice is rarely followed.

I am proud of a six-year-old nephew who wins medals in swimming competition. His parents asked:

"When shall we get Richard a gun? What kind of a gun?"

They live in a lofty apartment. No basement for supervised air-gun instruction.

My advice, freely delivered, went this way:

Wait until the kid is old enough to buy a gun for himself. As things are now, shooting of any kind, for a city-dweller, is a costly and difficult sport.

It is no longer possible to step out in the backyard and shoot at tin cans. No longer possible to walk half a mile after school on a winter afternoon and shoot rabbits.

Who can say what conditions will be when Richard is old enough to hunt on his own? In Michigan there are now 60-odd licensed reserves where pheasant and mallard may be shot during a long season—at a minimum cost of about \$5 a bird. Perhaps by 1980 Michigan farmers will add to their incomes by practicing game management so that boys who are now in the first grade will be able to hunt at moderate expense. However, I reminded Richard's parents that the population of Michigan had increased 27 percent since 1950 and that, possibly, by 1980 there will be too many people per acre to leave much space for wildlife.

Richard can presently learn to handle a fly rod, or a spinning outfit, without peril to himself or the public. (I have broken a garage window, spinnest; but I am an exception.) His parents will give all possible encouragement to any interest or aptitude that will take their boy afield. He might go in for Scouting. Boy Scouts are giving increasing attention to nature study and to such projects as the making and installation of nesting boxes for wood-ducks and bluebirds.

There was no appeal for us in botany, geology, biology, local history, as these subjects were presented to us in school, when they were presented at all. Well do I remember picking up a flint arrowhead on the route of an ancient trail across southern Michigan, although it was not until years later that I had any knowledge of the tribes that claimed the hunting grounds I was using.

Come to think of it, we did have one teacher, a man, who for one term aroused our interest in nature study. He rigged up a metal tank, about six inches deep, about eight feet square, covered by wire netting maybe three feet high. We stocked this enclosure with a variety of animals—turtle, snakes, frogs—and with marsh plants.

It was fun gathering specimens. I recall that the biggest bullfrog I had ever seen became an inhabitant of our zoo. He was a happy frog, and we learned quite a lot from him. We learned that he could eat small turtles, snakes and minor frogs. In fact in a few weeks this giant frog



## May Traffic Death Total Down 18% From Last Year

Michigan traffic deaths for May totaled 185, a reduction of 20 or 18 percent compared with 164 in the same month a year ago, State Police provisional figures showed.

Included in the May fatalities were 21 persons who were killed during the 78-hour Memorial Day holiday week-end, three less than 24 in the same period in 1964. Delayed death reports are expected to add slightly to the holiday and May provisional tolls.

It was the fourth month in five this year to show a decrease. April, which had shown a reduction provisionally, was moved into the increase column by delayed deaths, giving it 148 compared with 144 in the month in 1964.

The May loss was four higher than the average of 181 for that month in the 10 years of 1955-64. High May was 193 in 1941 while the low was 49 in 1944, a war year.

The provisional five-month total is 670 deaths, which is 129 or 16 percent less than 799 in the same period a year ago.

## PRECISION-BOMBING

On Orders from the Pentagon, U.S. bombers in North Vietnam have been knocking out single bridge spans rather than entire bridges. This was to demonstrate to the Communists that the United States could exercise restraint, showing the bombings were to interrupt traffic across them.

became the sole inhabitant of our collection.

Mr. Smits' column is presented through the courtesy of the Michigan Consolidated Gas Co.

## STIVERS

FINE FOOD &amp; COCKTAILS

DINING ROOM AND COFFEE SHOP

OPEN 24 HOURS A DAY

1-94 at Fletcher Road Interchange

OUTDOOR FUN FOR EVERYONE AT MERKEL BROS.

FRANCHISED Schwinn DEALER

Schwinn

Schwinn

Schwinn

Schwinn

Schwinn

Schwinn

Schwinn

Schwinn

Schwinn

Schwinn

Schwinn

Schwinn

Schwinn

Schwinn

Schwinn

Schwinn

Schwinn

Schwinn

Schwinn

Schwinn

Schwinn

Schwinn

Schwinn

Schwinn

Schwinn

Schwinn

Schwinn

Schwinn

Schwinn

Schwinn

Schwinn

Schwinn

Schwinn

Schwinn

Schwinn

Schwinn

Schwinn

Schwinn

Schwinn

Schwinn

Schwinn

Schwinn

Schwinn

Schwinn

Schwinn

Schwinn

Schwinn

Schwinn

Schwinn

Schwinn

Schwinn

Schwinn

Schwinn

Schwinn

Schwinn

Schwinn

Schwinn

Schwinn

Schwinn

Schwinn

Schwinn

Schwinn

Schwinn

Schwinn

Schwinn

Schwinn

Schwinn

Schwinn

Schwinn

Schwinn

Schwinn

Schwinn

Schwinn

Schwinn

Schwinn

Schwinn

Schwinn

Schwinn

Schwinn

Schwinn

Schwinn

Schwinn

Schwinn

Schwinn

Schwinn

Schwinn

Schwinn

Schwinn

Schwinn

Schwinn

Now's the time to get outdoors... and the best way is on a new Schwinn...

Here's family fun for everyone... get together with friends and family and join the fastest growing sport in the country... cycling. Drop in and try one of the "new" bikes... bikes with 10 speed gears that pedal so easily it is hard to believe... or sit aboard a new Schwinn Sting-Ray... or for real fun try a modern Schwinn tandem... but whatever your choice we have it... in stock and on easy terms. Set up, ready to ride.

COMPLETE SELECTIONS NOW IN STOCK

TRADE-INS NEEDED  
TERMS AVAILABLE

MERKEL BROS.

## YOUR FAVORITE SANDWICHES

Served at all hours.

BEER - WINE - ALE

Dancing at all times.

## WONDER BAR

20750 Old US-12 West

Phone 479-9841

Well done... GRADS

To you, graduates of 1965, we extend our heartiest congratulations and most sincere wishes for a happy, successful future. You may be justly proud of your scholastic achievements, and we join with all your friends and neighbors in saluting you.

## Chelsea Lanes

In Michigan, after golf beer's the one... for good taste, good fun



After a hard-played 18 holes, it's good to settle down on a soft chair in the club house and add up the score with friends. What better time for the drink that scores with almost every golfer—cool, thirst-quenching beer? Yes, beer's great to relax with, great for refreshment, great for taste. So whatever your sport—boating or baseball—swimming or tennis—relax afterwards with the zestful taste of beer.

UNITED STATES BREWERS ASSOCIATION, INC.

## State's Bear Hunters Top 1,000 Mark

Lansing—For the third straight year, northern Michigan hunters topped the 1,000 mark in bear kill, according to the Conservation Department's final figures on last fall's shooting success by licensed sportsmen.

During the state's November firearm deer season, hunters took 750-800 bears, compared with the low 1963 harvest of 455.

Another 304 of these big animals were taken in the early fall under special September and October seasons. This is a major turnabout from the year-before take of 630.

Predictably, most of last year's kill came from the Upper Peninsula, which boasts the biggest share of Michigan's dwindling "bear country."

Above the Straits, the harvest of bears in deer season edged up to 470 last year, an increase of 60 animals over the 1963 figure. With hunting pressure down during the early fall seasons, that region's bear kill slumped to 285 in last September and October as against 599 the previous year.

In the northern Lower Peninsula, where bear numbers are so low that there is serious talk of shelving all seasons on these animals, sportsmen took only nine animals during the October hunt which was shortened to three days. Their kill for the week-long season in 1963 was 31.

Another 280 bears were shot in the northern half of Lower Michigan during the November firearm deer season. This part of the state produced a kill of only 45 bears in November, 1963.

Bear license sales covering the early seasons skidded from a record high of 4,881 in 1963 to 3,417 last year.

## ONE-MINUTE SPORTS QUIZ

1. Who managed the Detroit Tigers during Dressens illness?
2. Who is Willie Horton?
3. Who won the Italian-Brazilian Davis Cup tennis match?
4. Who is Randy Matson?
5. Who won the Patterson-Herring fight?

(Answers on page 11)

Even a rich nation like the USA has a limit to the amount it can spend.

## WOLVERINE TAVERN

1 Block North of Bowling Alley on Old US-12

SERVING YOUR FAVORITE

BEER - WINE and ALE

HOME-MADE CHILI HAMBURGS SANDWICHES

CARL - NINA DON - GINNY

That's right...  
**YOU ARE SEEING MORE PLYMOUTHS**

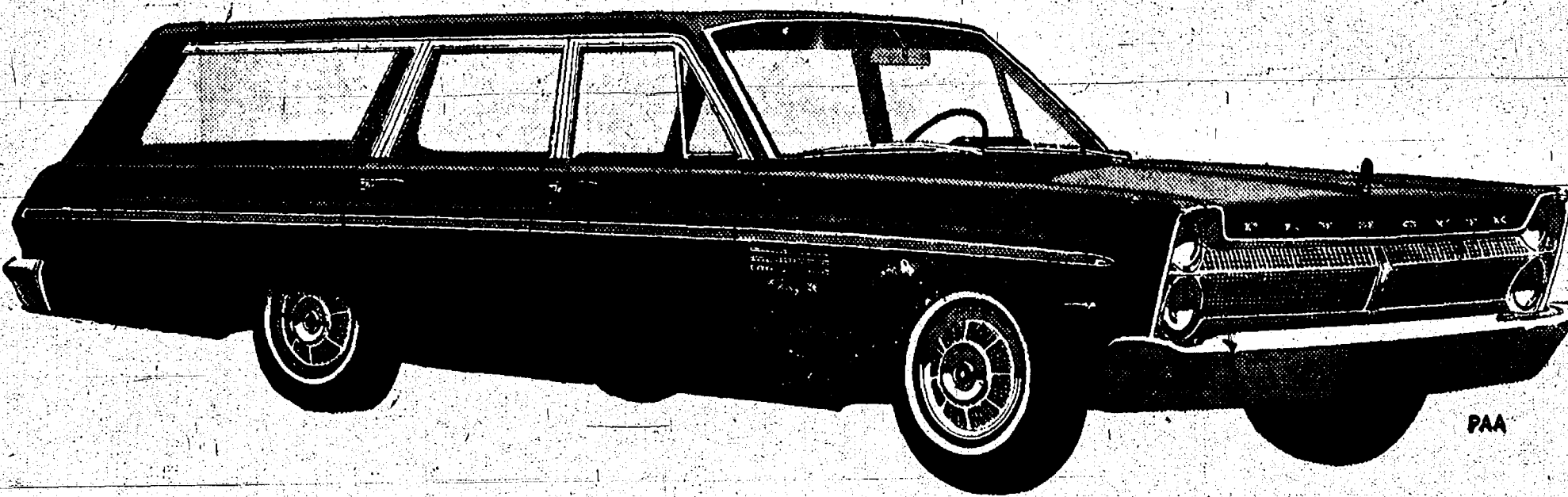

**BIG FURY STATION WAGON IS ONE REASON WHY PLYMOUTH SALES ARE UP 180.8%\***

|                  | Cargo capacity — cu. ft. | Load length — front seat to end of open tailgate | Width — floor at tailgate opening | Height — roof to floor at tailgate opening |
|------------------|--------------------------|--------------------------------------------------|-----------------------------------|--------------------------------------------|
| PLYMOUTH FURY    | 96.9                     | 128.9"                                           | 55.0"                             | 29.5"                                      |
| CHEVROLET IMPALA | 94.1                     | 122.8"                                           | 52.4"                             | 28.8"                                      |
| FORD BALAXIE     | 91.3                     | 117.6"                                           | 54.3"                             | 29.9"                                      |

Information used based on official specifications supplied by each manufacturer. Cargo capacity does not include Plymouth's 10.3 cu. ft. of lockable, hidden storage space in the 6-passenger Fury models.

**TEST-DRIVE A FURY WAGON AT YOUR PLYMOUTH DEALER'S**

**G. A. SALES & SERVICE**  
1185 MANCHESTER ROAD  
CHELSEA, MICHIGAN

## GET A DEAL ON A GOOD USED CAR, TOO!

With Plymouth sales up, Plymouth Dealers are taking more cars in trade. So, for a good buy on a Top Quality used car, visit our showroom.



\*Based on Plymouth Fury sales in this area, October through April, 1964, vs. October through April, 1963.

FURY



# James Buck Charged With Kidnaping

James O. Buck, 25, of Hay St., appeared before Municipal Judge Francis L. O'Brien in Ann Arbor Friday, June 4, on charges of kidnapping an Ann Arbor housewife whom he picked up the previous day as a fare from her home in the west end of Ann Arbor.

O'Brien ordered Buck, driver for an Ann Arbor cab company, remanded to the county jail in lieu of the bond of \$20,000, one of the highest ever set in the court.

Buck was arrested Friday after he turned himself in at police headquarters. He had been sought since the housewife had told police that Buck had driven her out on to I-94 and had threatened to attack her, disregarding her order to drive to a beauty parlor. He finally stopped the cab when she threatened to leap out of the moving vehicle. She told police she walked the three miles to the edge of the city.

Fined \$12.30 each for fishing without a license by Municipal Judge Francis L. O'Brien were John J. Fields, 25, and Mason J. Weishuhn, 19, both of Ypsallanti and Larry Sosnow, 19, and Ronald H. McAllister, 18, both of Ann Arbor. Kenneth P. Tithof, 19, of Dearborn, was found guilty of fishing the Sylvan trout pond and also fined \$12.30.

Buck, meantime, allegedly drove to a trailer park near Ypsilanti where he was reported to have made an indecent proposal to a 16-year-old girl. Michigan state police from the Ypsilanti post were called in on the case and shortly after issued a warrant for Buck's arrest on an assault and battery charge.

"I am unequivocally opposed to the recent \$5000 pay raise for legislators voted by the House of Representatives. Furthermore, I would predict that the Senate Appropriations Committee on which I serve will remove the \$5,000 pay raise from the general government appropriations bill before reporting it out to the floor of the Senate," stated Senator Gilbert Bursley last week.

"Personally I regret that the new Constitution did not pay legislative pay as a percentage of Congressional pay," Bursley continued. "This would have taken the matter out of the legislature's hands. Presently the Senate is suggesting a top-flight citizens' committee to make recommendations on the subject. We would not expect a report before next year."

"I am also opposed to any change in legislative retirement and pensions. A bill on the subject in the Senate was unanimously returned to committee which was a polite way of killing it," according to Bursley.

According to police, Buck also admitted making improper proposals to two U-M coeds at different times on Washtenaw Ave., a week ago last Tuesday.

The Defense Department has announced that the United States Army will begin issuing new green uniforms to its men beginning July, 1966. The complete change-over from tan to green will be completed by July, 1968.

Willow Run laboratories of the University are known for development of a "side-looking" radar and a "lensless" camera.

## Hearing Slated Tonight On I-94 Ramp Changes In Ann Arbor Area

Lansing — A public hearing concerning proposed improvements and reconstruction of existing I-94 interchanges in the Ann Arbor area will be held at 8 p.m. Thursday, June 10, in the Stone school, the State Highway Department announced today.

Purpose of the meeting is to explain to interested citizens improvements to interchanges at Ann Arbor-Saline and State roads, the need for a grade separation at the intersection of the New York Central Railroad and I-94 and closing of existing ramps at Ellsworth Rd. in the interest of greater safety.

Testimony from area residents concerning the economic effect of the project will be heard and submitted to the U. S. Bureau of Public Roads which must approve of the proposals.

You can tell the end of a friendship when a man, after telling another how much he thinks of him, suddenly switches to a business matter.

The U. S. Naval Academy officially opened Oct. 10, 1845. It had four academic instructors and a lieutenant to teach engineering and gunnery. Three midshipmen made up the student body.

**Men Only!**



## THE CLASSIC LOOK

Today's men's fashions feature (1) The Natural shoulder look, (2) The classic look and (3) The high-fashion look.

The CLASSIC LOOK is the middle of the road man. The basic suit is a three-button jacket with a little more shoulder width than the natural look suits. Fuller and slightly shorter cutaway jacket. The pants are either plain or pleated. (However, the plain front pants are more popular today).

The classic look man adds his own good taste with the shirt, tie and hat style.

**STRIETER'S**  
MEN'S WEAR  
CHelsea, MICHIGAN

**J&B** is a remarkable  
scotch. Somehow different,  
with a special quality  
that sets it apart.  
Try it tonight.



**PENNIES MORE IN COST**  
**WORLD'S AHEAD IN QUALITY**

There is a very special quality about J & B Rare Scotch that sets it apart... a flavour so subtly different and delightful that words simply cannot describe it. So we ask you to try J & B Rare and then compare it. Prediction: you will make a most rewarding discovery.

J&B is a product of the two-centuries-old house of Justerini & Brooks whose patrons have included, along with the immortal Charles Dickens, many of history's great.

Charles Dickens,  
of history's great.

the others are not **J&B**

"WORLD'S FINEST" 80 PROOF BLENDED SCOTCH WHISKY • THE PADDINGTON CORPORATION, NEW YORK 20, NEW YORK

"Why are  
Chryslers  
so popular  
these days?"

# "PRICE ONE!"



You'll find that seven models (including this one) are priced just a few dollars a month more than the most popular smaller cars, comparably equipped. These aren't stripped down Chryslers either. You get everything you want on a big car: power steering, power brakes, automatic transmission, radio, heater. Plus a big 383 cu. in. V-8 that runs on regular gas. One more point. Every Chrysler we sell is a full-size car on a 124-inch wheelbase. A lot more car for your money. Move up to the most popular Chrysler in history. It's easy.

**See us. We deliver.**

**G. A. SALES & SERVICE • 1185 Manchester Road**

**Gambles**







## CUB SCOUT NEWS

### PACK 445, Den 3

Pack 445, Den 3, met at the home of Mrs. Alfred Juergens, June 2, intending to have an outdoor picnic. While the rain made roasting hamburgers on baby burners out of the question, they did roast marshmallows outside. The meeting closed with games. Michael Juergens, scribe.

### DEN 13, PACK 435

Den 13, Pack 435 began its Monday meeting at the home of Mrs. William Wade but finished at Pierce Park, playing baseball with Den 14. The score was 13 to 2, in favor of Den 13. The pack

will hold a family picnic Sunday morning, starting at 11 a.m., at Hudson Mills. Everyone is reminded to bring food and silver.

### DEN 1, PACK 415

The last regular meeting of Den 1, Pack 415, was held at the home of Den Mother Mrs. George Atkinson. The boys brought permission slips to attend the baseball game Saturday at Tiger Stadium in Detroit. Plans also were completed for the bay ride and wiener roast to be held Sunday at the home of Mrs. Carner Slocum. Parents and their families are invited to attend. Carner Slocum, scribe.

The U. S. Navy did not come into its own until April 1798 when the Secretary of the Navy was given full cabinet rank. Before then it was under the control of the U. S. Army.

## Home Economics Study Groups Calendar

June 10—Northfield Study Group, home of Mrs. John Hellner, 1301 A. Northfield Church Rd., Ann Arbor.  
June 14—Ellsworth Study Group, home of Mrs. Ralph Anderson, 586 Rosemont, Saline.  
June 15—York Study Group, 6 p.m. home of Mrs. Violet London, 13401 Gooding Rd., Milan.  
June 16—Delhi Study Group, 11 a.m. home of Mrs. Glenn Sunday, at Silver Lake.

The greatest builder of business that we know is what is known as education.

## THE LETTERBOX

### Letter Box

**Chelsea Standard**  
The campaign for a new Junior High School is on. Contrary to the belief of some people, the old building has never been condemned. This was verified by the administration at a meeting in April. Had it been, our children would not be allowed to enter the building. It is too bad that the administration has seen fit for many years now to woefully neglect the building; even to the extent that it would be unsanitary for the children. It is interesting to note the manner in which bricks on the exterior walls were pointed up... actually is very noticeable. It is not unusual to point up brick walls, but I have never seen it done with a material such as this. Well done, it would not be noticeable.

According to the article by the Board in The Standard, the building is about ready to collapse! I have had an opportunity to read the report by the inspecting engineers and that fact is hardly born out by their report. Here are a few quotations from it:

Unit 1, Southwest corner—"Roof trusses, roof joists and ceiling joists all in good condition. Joist bearing on exterior walls OK." "Lathing for plaster ceilings still tight to ceiling joists and in good condition." "First floor framing condition same as second floor and OK for continued use."

Basement Level—"Stone foundations OK and mortar is tight on inside walls."

Outside of Unit 1—"Brickwork and mortar joints in fairly good condition on this building. One crack on east wall near entrance up high near roof should be closed with mortar. This is an old condition from previous foundation settlement." (The building committee had been told by the engineer that there appeared to be no further settling.)

Conclusions, Unit 1—"Building, although old, is in a reasonable good structural condition."

Unit 2 (Old High School)—"Ceiling joists have considerable sag but OK." "North main truss at east end is not in good shape. It is safe for dead loads but I think it should be repaired and strengthened in case of heavy snow-load-ever-occurs." "Floors east end all slope due to previous foundation settlement. I see no indication of additional movements so would consider floor safe."

Conclusions—"I believe Unit 2 to be structurally safe with exceptions noted above and if north roof truss is repaired."

Unit 3 (Gym, northwest corner)—"Brickwork and foundation looks good. Conclusions—"Unit 3 has no structural problems."

Unit 4 (Home Ec. and Science wing)—"Home Ec. and Science wing has no apparent structural problems. Construction also would meet present day fire requirements structurally. Unit 4 in good shape structurally."

Incidentally, it is quite interesting to note that the Board voted to ask for a new Junior High before the inspection engineers had time to finish the inspection or to issue a report... this at a cost of about \$200. Why was this money spent if they already knew what they wanted to do?

The Board states that repairs and alterations on the Junior High

school would prolong the use of it for only about five years. Why should this be? New wiring, heating plant, fixtures, staircases, etc., do not wear out in five years. Many of the taxpayers of the district have remodeled their homes, some of which are much older than the school building, and come up with fine results... Some of these homes have been included in the payed for tour of fine Chelsea homes. If \$125,000 would make a building useable, \$200,000 should do a pretty good job and this would be a very, very small portion of the amount that would be spent for interest on a new building. The 1 1/2 million cost for a new building would be saved (with interest the cost would run to \$3 million.)

Are we really doing something for our children when a child in the first grade now will still be paying for the building for a number of years after he is an adult? Those graduating this year will be paying for the high school we built until they are about 45 years of age. We are indeed doing them a service! Let's remember that by having us vote on three buildings at a time we are getting a package deal... a vote for any one will mean a vote for all three... and taxes accordingly.

Perhaps some of the loyal CHS students who wrote to The Standard can do some good to their community by getting across to their age group the fact that marring public buildings, old or new, is a very childish action, distasteful to look at and expensive. It seems that a few have now graduated from painting the boulder on the school grounds to smearing paint on the brick walls of the gym. What is being done about this? A Standard Reader.

### PITY THE JUDGE

Honolulu—When Hawaii's new divorce law was signed into law two days earlier than planned, Circuit Judge Samuel King granted 13 divorces before he knew the new law was signed. Six of the divorced couples are still technically married.

Boston Lighthouse, established in 1716 and now operated by the U.S. Coast Guard, is the oldest lighthouse in America.

## 4-H Clubs

### WIDE AWAKE CLUB

Featured at the Saturday meeting of the Wide Awake 4-H club, at the home of Carolyn Wenk, were a cake baking demonstration by Nola Wackenhut, Tina Orbring and Mary Niehaus and another on pie shell baking by Diane Schenk. The next meeting will be held at the home of Jeanne Hinderer on Saturday, June 19, at 1:30 p.m.

National band conductors will meet at the University of Michigan July 19-23.

## COLLISION AT SEA?



Your Auto-Owners Agent goes ALL-OUT FOR YOU

COMPLETE TAILORED PROTECTION FOR YOUR CAR, HOME, PERSONAL BUSINESS.

Call

**A. D. MAYER AGENCY**

"Your Protection Is Our Business"  
115 Park St. Chelsea, Mich.  
Phone: Office 479-5061  
Res.: GR 5-4201

**Auto-Owners INSURANCE**

## BAILEY'S RESTAURANT

Corner of Clear Lake Road and I-94  
**Good Home Cooking**  
SUNDAY, JUNE 13  
BAKED VIRGINIA HAM  
Vegetable - Tossed Salad - Hot Rolls  
\$1.40  
June 20—Roast Turkey & Dressing  
June 27—Swiss

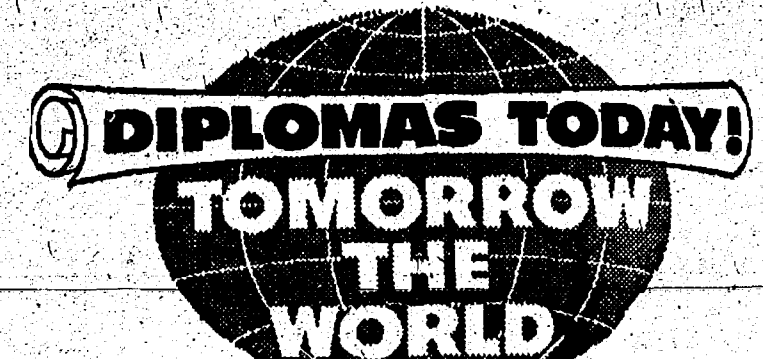

Here's a wish for the future: May whatever path of endeavor you choose—be it the business world, farming, further schooling, homemaking, or the armed forces—hold rich fulfillment of your hopes and also the wealth of knowledge and wisdom that comes from experience greeted with an open mind.

## Finkbeiner Lumber Co.

Phone  
Chelsea  
GR 9-3881  
On Old US-12 Just off S. Main  
QUALITY MATERIALS AND SERVICE  
MARTIN STEINBACH, Owner

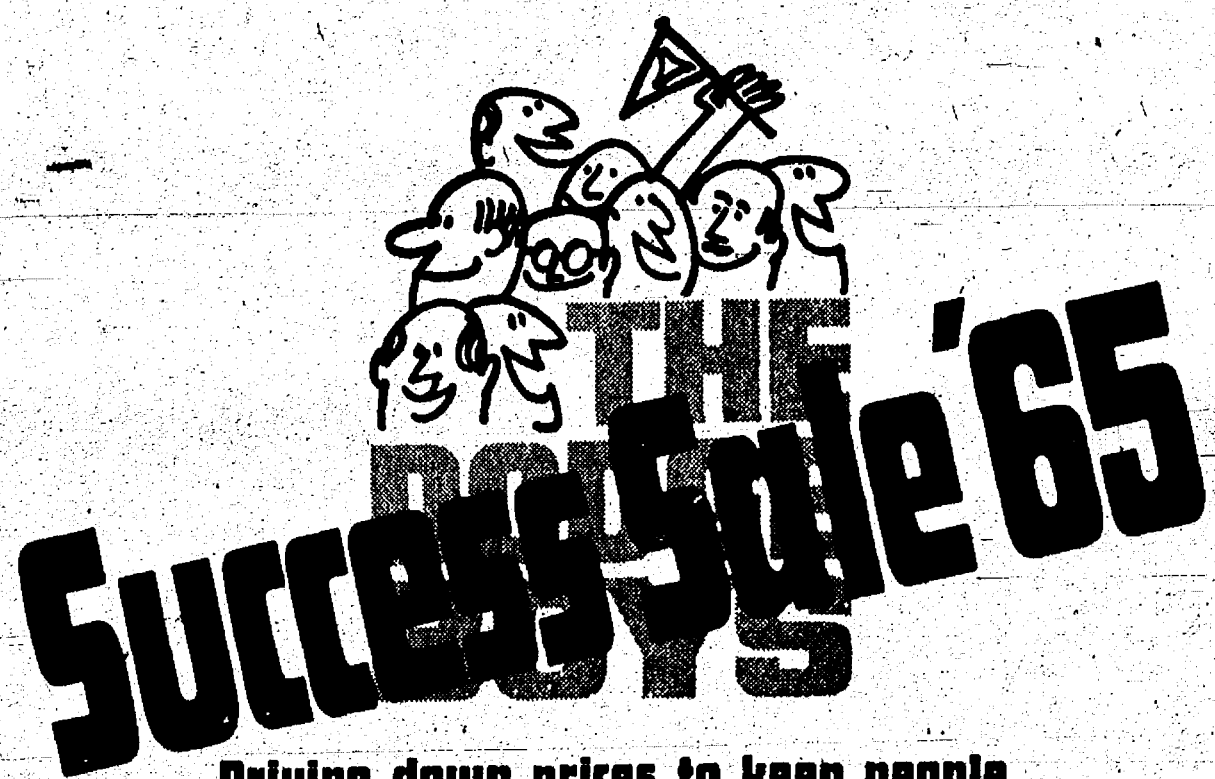

Driving down prices to keep people showin' up and Dodge sales goin' up



You'll never do better

**DODGE POLARA \$2430**

**G. A. SALES & SERVICE**

1185 Manchester Road

Chelsea, Michigan

## GENERAL ELECTRIC FOOD FREEZERS

... A Supermarket in Your Home!

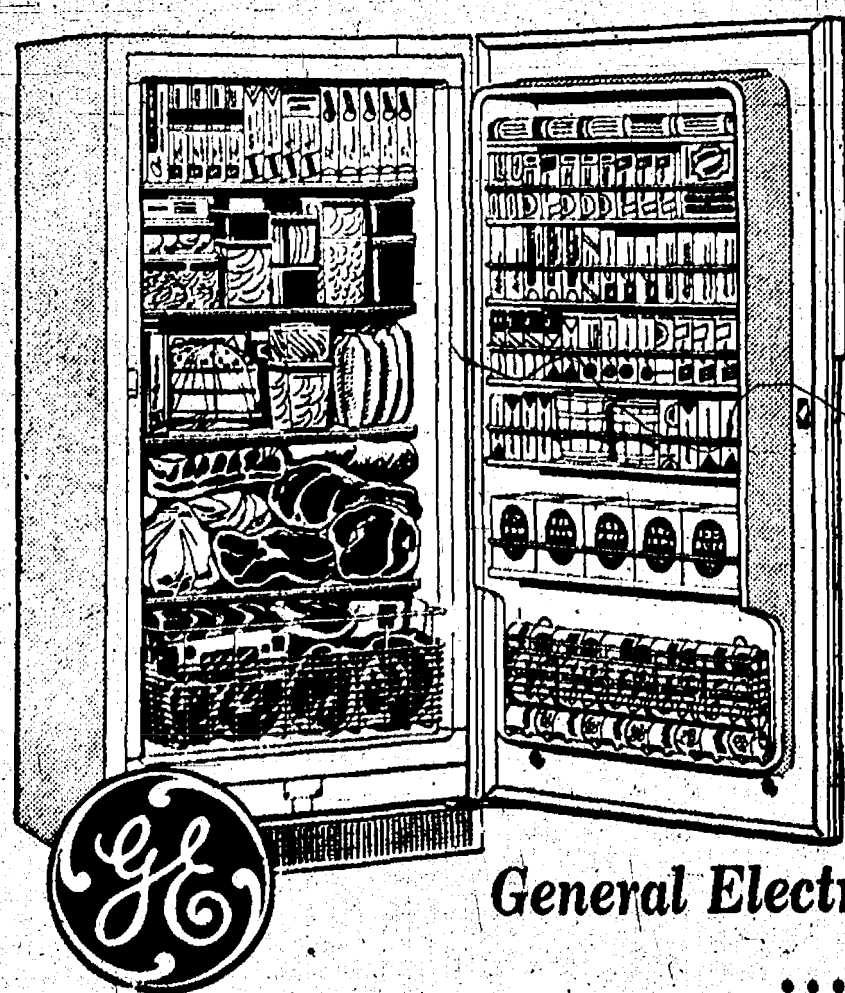

- ★ CHEST TYPES
- ★ UPRIGHTS
- ★ AUTOMATIC DEFROST MODELS

Priced As Low As

**\$169<sup>95</sup>**

General Electric Quality... Known, Respected  
... Wanted By Millions!

**FRIGID PRODUCTS**

113 North Main St.

LLOYD R. HEYDLAUFF

Phone GR 9-6651

## A MESSAGE VOTERS FOR ALL

As Chelsea School District electors, parents and taxpayers, we are concerned that the one particularly well qualified candidate for School Board may not be sufficiently well known to all voters to receive the consideration we believe he should be given in next Monday's election. We take this opportunity to make a few comments which we hope will be of interest to you and help you make a thoughtful comparison of the slate.

ROBERT K. TAYLOR, in our opinion, is singularly capable of doing a superior job on our School Board. We believe he would best serve the interests of all people involved in the business of financing and administering our school system in the name of better education at controlled cost.

Mr. Taylor is a successful Manager with one of the community's largest employers and taxpayers. As an Industrialist representative, he would speak for the source of more than one-half of District property tax.

Next year's school expenditures are now committed to reach nearly \$1,000,000.00. Assuming a building program is initiated in the immediate future, the total outlay over the next four years will be something like \$6 million to \$7 million, for all purposes. We strongly believe that the School Board should have at least one Industry member thoroughly trained and experienced in dealing with this kind

of money... one who is accustomed to the conservative application of money only for full-value return. We know Mr. Taylor to be that kind of man.

We also know that Mr. Taylor is genuinely interested in providing the best feasible educational program for the children of our District. He has a history of contribution and participation in school affairs. He has children of his own in all levels of the system. Mr. Taylor is an advocate of a well balanced academic curriculum. He considers an effective agricultural and vocational education program no less important. As a local employer and Industrialist he is especially aware of the serious problems facing today's high school graduates trying to enter the vocational world without truly adequate training. He is well suited to deal with the many problems which will arise in the impending building program.

He is in full support of it and, we believe, will favor the construction of sound, basic, functional facilities that will satisfactorily meet our long-term needs. At the same time, as a major taxpayer representative, Mr. Taylor will be cautious about waste and unnecessary costs. This applies not only to the building program, but also to the day-to-day operating expenses.

If you have not yet made a decision from among the five candidates, or if you are committed to one candidate only and are undecided as to the second, we recommend your support of ROBERT K. TAYLOR. We need him on our School Board.

Regardless of your decision,  
we urge you to exercise your free voting right  
**NEXT MONDAY, JUNE 14**

HARVEY LIXEY  
WILLIAM RADEMACHER  
JAMES LIEBECK  
WILLARD GUEST  
WILLIAM FREEMAN  
GEORGE FRISINGER  
ROBERT DANIELS

GEORGE PALMER  
RICHARD KERN  
LOUIS BURGHARDT  
HOWARD FLINTOFT  
JOHN THOMSON  
JACK MERKEL  
DAN EWALD

JAMES SHADOAN, M.D.  
JOSEPH FISHER, M.D.  
HOWARD HASELSCHWARDT  
EDWIN GREENLEAF  
DUDLEY HOLMES  
DONALD HOULE