

Detroit Tiger
three straight
wins his first
Mayaguez in
Winter League.

ANT
king

and Dressing

PLETE
SERVICE

vice

GR 9-1311

E!

Sat.

S-

TH

!

Top

Top

on

rs

CG

SET

IR!

h, wide

ndsome

for

laxing

mfort

ks and

er!

95

\$1.40

per

week

pts.

IS

| WEATHER | | | |
|--------------------|------|------|---------|
| | Min. | Max. | Precip. |
| Wednesday, Jan. 13 | 14 | 28 | T. |
| Thursday, Jan. 14 | 15 | 31 | T. |
| Friday, Jan. 15 | 8 | 12 | Sh. 33 |
| Saturday, Jan. 16 | 2 | 18 | T. |
| Sunday, Jan. 17 | 3 | 18 | T. |
| Monday, Jan. 18 | 3 | 20 | T. |
| Tuesday, Jan. 19 | 3 | 26 | T. |

The Chelsea Standard

QUOTE
I cannot afford to waste my time making money.
—Louis Agassiz

NINETY-FOURTH YEAR—No. 80

14 Pages This Week

CHELSEA, MICHIGAN, THURSDAY, JANUARY 21, 1965

10c per Copy

SUBSCRIPTION \$3.00 PER YEAR

School Bands Will Present Winter Concert

Combined Total Of 186 Students Will Perform

The Chelsea Bands with a combined membership of 186 students, will present a combined concert on Jan. 24 at 2:30 p.m. in the high school auditorium.

The 50-member seventh grade band will open the concert. The 40-member eighth grade band will then perform, featuring Karen Leach as cornet soloist on one of their numbers.

The 96-member high school band, under the direction of Bruce Galbraith, assisted by Martin Gurvey, will conclude the concert.

The concert, an annual winter affair, is free to the public.



GEORGE W. ATKINSON

Fire Destroys Building at Klumpp Bros.

Fire was discovered about 7 a.m. Tuesday in the Ready-Mix part of the Klumpp Bros. Gravel Co.

John Stofer was checking roads that morning and as he drove by Klumpp Bros. he noticed smoke coming from the building. He immediately radioed Ann Arbor and they called the Chelsea Fire Department.

The origin of the fire is not known now, but the part of the building that houses the boiler, heater for hot water, electrical wiring and control panel for the Ready-Mix operations, was completely demolished. It will be out of operation for at least four to six weeks, the Chelsea Fire Department arrived quickly and had the fire under control within a short time.

Extent of damages is not yet estimated.

G. W. Atkinson To Head District Fire Association

George W. Atkinson, assistant chief of the Chelsea Fire Department, will be installed as president of the Southern Michigan Association of Fire Chiefs and Firemen. Thirty departments in Jackson, Hillsdale and Washtenaw are members of the Association and monthly meetings are held at different departments.

Installation ceremonies will be held at the monthly meeting, Jan. 25, at Jackson City, Station No. 1. Others being installed at this time are Chief Leo M. Fox, Jackson City, first vice-president; Claude J. Clark, Equipment Co., second vice-president; Sgt. Joseph Terze, State Fire Marshal's office, secretary; Chief Ralph Blatter, Concord, treasurer; Chief Gerald Traill, Hanover, sergeant-at-arms; Chief Elwin, Spring Arbor. (Continued on page eight)

Chelsea Bank Names One New Director

At the annual meeting of the Chelsea State Bank held Tuesday morning Jan. 19, Dudley K. Holmes was elected a new director to fill the vacancy created by the death of the late J. V. Burg, 1.

Other directors re-elected are John Keusch, F. W. Marks, Dr. A. A. Palmer, Howard S. Holmes, Paul G. Schaible, Sr., Paul G. Schaible Jr., and Paul E. Mann. All officers were re-elected. They are P. G. Schaible, Sr., chairman of the board; Paul E. Mann, president; Howard S. Holmes, vice-president; Paul G. Schaible, Jr., cashier; Richard J. Kern, assistant cashier, and Paul F. Niehaus, assistant cashier.

Temporary Pastor Named At St. Paul's

The Rev. Donald Baacke will be serving as the part-time interim pastor at the St. Paul United Church of Christ until a full-time pastor is called.

The Rev. Baacke is a full-time student at the University of Michigan, working toward a Master of Social Work degree. Although an ordained minister of the American Lutheran Church, he has not been serving a congregation while attending school. The Rev. Baacke will be teaching the Junior High confirmation class and preaching at the Sunday morning services at St. Paul's church.

The Rev. Baacke is married to the former Audrey Haab, daughter of Mr. and Mrs. Walter Haab. Mrs. Baacke teaches fourth grade at North Elementary school. They have one daughter, Cheryl. The Baackes are living at 158 Park St. Chairman of St. Paul's church is Jess Meininger. Church secretary is Miss Flora Schanz. Anytime desiring further information about the church and its program should direct questions, and requests to either Miss Schanz, Meininger or the Rev. Baacke.

Friends and members of St. Paul's church are invited to join in worship each Sunday morning at 10:45 a.m. Sunday School meets at 9:30 a.m.



KEY CLUB MEMBERS sponsored a March of Dimes benefit dance last Friday, after the basketball game and netted \$36 for the cause. Members shown here are, front row, left to right, Ed Windell, Ken Reinhardt, Dick McCalla and Greg Kuhl. In the back row, left to right, are Neil Packard, Oren Wiremen, Mrs. Raymond Steinbach, (March of Dimes Special Events chairman), Fred Mills and James Bedford, Key Club advisors. Mrs. Richard Duseau, who is not shown, was responsible for making arrangements for the club's dance. She is chairman in charge of the public school's phase of the campaign.

Olive Lodge Will Observe 100th Birthday at Banquet

Olive Lodge Centennial Banquet plans are going forward with the banquet to be held Saturday, Jan. 23 at 7 p.m. in the Chelsea High school cafeteria.

There will be a change in speakers as word was received earlier this week of the hospitalization of Dr. Donald E. Bailey, PhD of Christ Episcopal church, Adrian.

Newton S. Bacon, PGM of the Grand Lodge of Michigan, of Niles, will be the speaker.

Toastmaster will be Clarence E. Duke, administrative assistant to the dean of the school of dentistry at the University of Michigan.

The Chelsea lodge gained its first charter in a rather unusual way. The files of the historian show that before 1865, there were 10 Chelsea residents who were Masons, but they belonged to Washtenaw Lodge 66 in Dexter.

The 10 finally decided that the seven and one-half miles between Chelsea and Dexter was too far to travel by horse and buggy once a month to attend the meetings, so they petitioned for a new lodge. The reason for their petition read in part: "That the petitioners, with several others reside at Chelsea, a thriving village situated about seven and one-half miles from our lodge, and subjects those brothers to considerable inconvenience, and believe that the good of Masonry will be promoted by instituting a lodge in that place.

The faith of all concerned was well based because the Chelsea lodge has grown from the original 10 members to 201 today.

The present master is Franklin D. Sweeney.

Agriculture Classes Start Monday Evening

Gary Jackson, Chelsea agriculture teacher is again reminding the public of the Adult Education classes being held, Monday evening, Jan. 25, 8 p.m. in the high school cafeteria, the subject being "Record Keeping."

These classes are open to any interested Washtenaw county resident.

Chairman for the anniversary celebration is Robert D. Rudd, Donald J. Dancer is in charge of tickets.

The Spartan Bell Ringers, a nationally known student performing group, will present a program at the banquet as an entertainment feature.

The group has appeared on several national-wide television and radio shows, including the Don Nelson performance in the 1955. A highlight of last year's performance was a featured appearance on the Artist-Celebrity Series of the Indiana Institute of Technology, Ft. Wayne, Ind.

The group has also successfully auditioned in Radio City Music Hall, and is being considered for a future appearance. The Bell Ringers received national publicity in 1962, when they represented the State of Michigan at the National Convention of the Federation of Music Clubs in Pittsburgh, Pa.

The group is featured on a special Fourth of July recording, "Freedom Ring," which was released in 1963.

One highlight of past tours was

the group's performance at the Music Educators National Conference in Chicago. The Bell Ringers also participated in the annual President's Christmas Tree Lighting Ceremony in Washington, D.C. in 1955.

A highlight of last year's performance was a featured appearance on the Artist-Celebrity Series of the Indiana Institute of Technology, Ft. Wayne, Ind.

The group has also successfully auditioned in Radio City Music Hall, and is being considered for a future appearance. The Bell Ringers received national publicity in 1962, when they represented the State of Michigan at the National Convention of the Federation of Music Clubs in Pittsburgh, Pa.

The group is featured on a special Fourth of July recording, "Freedom Ring," which was released in 1963.

One highlight of past tours was

Lycoming College Choir to Appear at Methodist Church



WALTER G. MELVER

Walter G. Melver, director of the Lycoming College Choir, which will appear at Chelsea on Tuesday, Jan. 26 at 7:30 p.m. in a Veterans Building of fine choir.

Melver began his musical education in Cleveland, O., where he gained valuable experience as a church chorister and soloist. He entered Westminster Choir College, Princeton, N. J., as a scholarship student. While there he was selected to tour Europe and Russia with the internationally famous Westminster Choir.

In 1946 Melver joined the Lycoming College faculty. He has served as chairman of the music department and director of choral music since that time. He received the Bachelor of Music Degree from Westminster Choir College, the Bachelor of Arts Degree from Bucknell University, and the Master of Arts Degree from New York University.

Shortly after coming to Williamsport, Melver organized the Williamsport Civic Choir, an organization which annually produces several major choral works. Each year the Lycoming director is invited to serve as guest conductor for many scholastic, church and community choral festivals.

Professor Melver was granted a leave of absence from the College for the second semester of the 1958-59 academic year. He and his wife were then free to accept a U. S. State Department invitation to join 20 other Westminster graduates in a five-month concert tour of Africa.

The First Methodist church will sponsor the appearance of the Lycoming Choir in Chelsea on Tuesday, Jan. 26. The public is invited to hear a program which has been arranged to afford music lovers of all tastes an enjoyable evening.

Mrs. Emma Oesterle returned to her home Wednesday after six weeks at St. Joseph Mercy Hospital where she underwent heart surgery. She is to have complete bed rest for an indefinite time.

Voters Okay Community College Plan

Out-County Trustee Candidates Fare Well at Home But Lose in Total Vote

In spite of miserable weather and considerable apathy, Washtenaw county is to have the community college for which electors voted last Friday.

The county total vote was 11,109 in favor and 5,085 opposing establishment of a college, while 10,048 persons voted for the 1.25 maximum millage and 5,580 opposed it.

The unofficial elected Board of Directors which must be confirmed this week by the Board of Canvassers are Samuel T. Harmon, Jr., Richard C. Creal, Evert W. Ardis, Edward Adams, Jr., Ralph G. Weirich and Kenneth L. Yount.

All are Ann Arbor residents except Ardis who lives in Ypsilanti. Out of 127 votes cast in Sharon township, 51 favored a community college but 77 did not. Only 33 voted for the millage proposal, while 94 opposed it.

Mrs. Elvira Vogel received 99 votes for trustee, Mrs. Florence Mayer 83 and Paul Bosel 44, in this township.

Manchester township voters passed the college proposal 171 to 116 and the millage proposal 149 to 134. Mrs. Vogel received 241 votes in her home community, while Mrs. Mayer received 185 and Bosel, 117.

In Sylvan township the college proposal also passed, 129-108, and the millage proposal 108-99. Mrs. Mayer's total vote here was 449.

Mrs. Vogel's 323 and Bosel's 150. Lyndon township defeated both proposals by a large margin with only 26 in favor and 66 against a college; 27 favored the millage while 62 opposed it. Mrs. Mayer received 50 votes here, Mrs. Vogel 20 and Bosel 10.

Out of 262 votes cast in Lima township, only 121 wanted a college; 149 did not. On the millage proposal, 105 were in favor and 157 voted against it. Mrs. Mayer received 197 votes for trustee, Mrs. Vogel 147 and Bosel 99 in Lima.

Freedom township also defeated both proposals. Out of a total vote, 87 persons favored the college; 142 did not. As for the millage, 67 were in favor and 154 were not. Mrs. Vogel drew 101 votes here, Mrs. Mayer, 120 and Bosel 49.

Dexter Village passed the college proposition 189 to 133, while the millage proposition only passed by 20 votes, 167-147.

Had Dexter voters had their way, their own candidate, Paul Bosel of Dexter School District would have been elected. He topped the village vote with 204, while another favorite out-county candidate, Mrs. Elvira Vogel of

Manchester, brought 136 votes. Mrs. Florence Mayer would have been their third choice with 119, followed by three Ann Arbor men, Creal, Proccassini and Harmon.

In Scio township, Precinct 2, 149 favored the college while 29 were against it and 140 voted for the millage, with 35 opposed to it. Bosel and Mrs. Vogel were among the top six candidates chosen in this precinct also with Proccassini, Harmon, Creal and Ardis also among the top six.

In Scio Precinct 3, 164 voted for a college while 83 opposed it and 152 favored the millage while 88 did not. This precinct chose for the trustees Harmon, Creal, Ardis, Adams, Lundy and Proccassini.

In Webster township the proposal for a college passed while the millage was defeated.

70 voters were in favor of the college while 62 opposed it. Only 67 votes were cast in favor of the millage; however, with 69 against it.

Webster's first choices for trustees were Bosel, Mrs. Vogel and Mrs. Mayer followed by Wenrich, Harmon and Grossman.

It was through no help from Dexter township that the college will be constructed to benefit county students. Voters defeated the proposal by one vote there—86-87.

The millage was defeated by great margins—71-90. Of those who did favor the college, 80 wanted to see Mrs. Mayer as trustee. 74 chose Bosel and 58 Mrs. Vogel. Adams, Proccassini, and Conlin were their next three choices.

Ann Arbor gave the proposals to establish the college and authorize the millage their greatest margins. The proposals passed in most urban townships, in six of Ypsilanti's eight precincts, and in nine of Ypsilanti township's 12 precincts.

The board of trustees will be called together for its first meeting by Carl R. Anderson, president of the Intermediate School District. The trustees must meet within one month of their election to begin formulating plans for the two-year community college.

Among their major responsibilities are determining the aims of the college, to decide if it will offer college transfer, vocational training and general education programs for those persons who do not wish to continue in college, to choose a location and if necessary, plan financing and building a campus, and do the staffing of administration and faculty posts.

(Continued on page eight)

MARCH OF DIMES MARCHERS: Mothers March Is Tuesday

The Mothers' March for the March of Dimes will get underway at 4 p.m. on Tuesday, Jan. 26. Mothers will be out on the streets between the hours of 6 and 8, Mrs. Merle Leach, March of Dimes chairman announced.

Following is the list of area captains and their workers.

Area 1 is headed by Mrs. Paul Bellinger. This area is bounded by Letts Creek on the north, both sides of W. Middle on the south, N. Main to Middle on the east and the Methodist Home on the west.

Mrs. Bellinger's workers are Mrs. Wesley Ellenwood, Mrs. Darrel Satterthwaite, Mrs. Kenneth Wilkinson, Mrs. Joe Scott, Mrs. Thomas Murphy and Mrs. Dean Guehrer.

Captain of area 2 is Mrs. Homer Nixon. Area 2 is bounded by Elm St. on the north, Railroad St. on the south, Taylor Lane to the east, and Main to the west.

Mrs. Nixon's marchers are Mrs. Ray Knickerbocker, Mrs. Jerry Satterthwaite, Mrs. Donald Young, Mrs. Richard Collins, Mrs. Lee Buehler, Mrs. Leonard Juergens, and Mrs. William Wade.

Mrs. Martin Tobin is captain of area 3 which is bounded by Jackson St. on the north, Park St. on the south, Madison St. to the east, and E. St. to the west.

Marchers for Area 3 are Mrs. Duane Boyer, Mrs. Laurene White, Mrs. Ralph Wurster and Mrs. Donald Houle.

Area 4 is headed by Mrs. James Bedford and its boundaries are Orchard St., Van Buren St., Madison St., and west to S. Main St.

Mrs. Donald Rowe, Mrs. Gary Jackson, Mrs. George Akin, Mrs. Red Owings, Mrs. John Art, Mrs. Gene Miller, Mrs. George Tebrick, and Mrs. Hal Pennington are the marchers for Area 4.

Mrs. Jerry Beaumont is captain

of Area 5. Her area is bounded on the north by Clarendon Court, Wood St. on the south, West side of Freer Rd. on the east, and on the west by Washington St.

Marchers for this area are Mrs. Marion Dietle, Mrs. William White, Mrs. Leo Tuttle, Mrs. George Marshall, Mrs. Waldo Horning, and Mrs. Jack Meikel.

Area 6 is headed by Mrs. J. V. Burg. It is bounded by South St. on the north, Lincoln St. to the south, both sides of S. Main to the east, and Grant St. to the west.

Area 6 marchers are Mrs. Howard Treado, Jr., Mrs. Fred Klink, Jr., Mrs. Robert Houle and Mrs. Parker Sharrard.

Mrs. Donald Blalock is captain for Area 7. Lincoln St. to old US-12, S. Main from Summit, and Grant from Lincoln make up this area.

Mrs. Harvey Lixey, Mrs. John

(Continued on page three)



MUSICAL MEMBERS of the Norwood Bush school band. The five Bush children with their instruments pose with Director Bruce Galbraith. They are, left to right, Ronald, 7th grade; Janice, 9th grade; Pat, a junior; Diane, a senior and Norwood, 10th grade.

PROCLAMATION

WHEREAS Jan. 21, 1965 is the Golden Anniversary of the founding of Kiwanis International.

And, WHEREAS achievement of this milestone represents more than the completion of 50 calendar years, but is, in truth, the golden anniversary of community service,

And, WHEREAS the men of Kiwanis have contributed unselfishly to the good of this community, aided in their work by the citizens,

I, therefore, call upon the citizens to join me in honoring the Kiwanians of Chelsea, as those Kiwanians have honored us in countless ways throughout the years, and I declare this to be Kiwanis Golden Anniversary Week in the Village of Chelsea, urging each and every citizen to join me in wishing this organization of our fellow citizens a happy birthday and many more to come in the years that lie ahead.

Witness my hand and seal,

Dated: Jan. 9, 1965

Howard Haselschwardt, Chelsea Village President.



ROBERT RUDD, left, is general chairman of the Centennial Banquet of Olive Lodge No. 156, F&M, which will take place Saturday night at the high school. Donald J. Dancer, P.M., (right) secretary of the lodge, and George W. Atkinson, P.M., are in charge of the program. The address will be by Newton S. Bacon, PGM, of the Grand Lodge of Michigan, of Niles.

Established 1871
The Chelsea Standard
 Telephone GR 5-3581
 General Excellence Award by Michigan Press Association
 1951-1953-1956-1959-1960
 Walter P. Leonard—Editor and Publisher

Published every Thursday morning at 300 North Main Street, Chelsea, Mich., and second class postage paid at Chelsea, Mich., under the Act of March 3, 1879.

Subscription Rates (Payable in Advance)
 In Michigan: One Year \$3.00, Six Months \$1.75, Single Copies \$1.10
 Outside Michigan: One Year \$4.00, Six Months \$2.25, Single Copies \$1.10
 Service men or women, anywhere, 1 year \$3.00

NATIONAL EDITORIAL ASSOCIATION

GOVERNOR ROMNEY REPORTS

Recently we have discussed the many improvements in Michigan, but this year's improvement, concerns the magnitude of the challenges we face.

Based on the actions taken and the directions assumed in the next two years, the coming decade can be either one of renewed deficiency and difficulty, or one of unequalled progress.

We have entered a period of unprecedented change and explosive expansion needs—a revolutionary rising in expectations.

For most citizens, learning and acquiring new skills will become lifetime processes. The "scientific age" is giving way to a "learning age."

Current and new knowledge will revolutionize education, work, travel and recreation.

Increased income, leisure time, family formation and urbanization will develop unexpected demands on our recreation facilities, and natural resources, including land and water supplies and water and air purity.

Advanced—and more costly—

physical and mental health methods will not only prolong the lives of the healthy but also of the handicapped.

Our state's population is growing by about 200,000 annually and is expected to reach more than 10,000,000 by 1975. It is taking on an hour-glass shape. An estimated 150,000 young people will celebrate their 18th birthday this year, as compared to 102,000 last year—a 50-percent increase in a single year. By 1970 more than 50 percent of our total state population will be less than 25 years of age. And senior citizens over 65 are the next fastest growing age group.

This roaring population explosion will require a corresponding increase in job opportunities and the huge investments necessary to supply them. However, and social needs, old and new, will confront our private and public resources, institutions and leadership with unprecedented demands.

Thus the awesome task of the next two years unfolds.

It is to prepare our state with efficient methods of meeting your needs adequately and the tax structure to yield the revenue justly. And it includes accomplishing this without losing our competitive ability to attract the business investments necessary to provide more and more jobs.

We are fortunate that our present surplus, if used properly, provides us sufficient time to do this. But we must not be lulled into complacency by our sizable surplus.

Despite our recent record levels of annual economic progress and personal income improvement, our annual revenue growth is not keeping pace with just the unavoidable increases in public service expenditures. And as we improve services, the gap steadily widens between revenues and the built-in level of unavoidable expenditures made necessary by the sheer increase in the number of individuals to be served.

If we consider a three-year period since July, 1962, when Michigan experienced its last tax increase, we find that the actual and projected revenue growth average is an estimated \$38.5 million annually. But when we examine the same period the built-in expenditure increases, the average annual increase is over \$50 million.

Thus, additional revenue over the three-year period, which is a record period of economic expansion in Michigan, averages \$12 million less each year than the built-in cost increases in state government.

The present facts are that on the basis of revenue growth alone, if we didn't have a surplus, we would not be able to meet the built-in costs without a deficit or improvement in services without an even greater deficit.

It is clear we can improve services where necessary in the coming year only by spending a great deal more than our present tax structure will produce. This means the state will dip into this year's surplus to balance next year's budget.

Life can be enjoyed by all who are willing to accept it patiently.

PLANNED FAMILY SECURITY with Farm Bureau Life Insurance

• mortgage protection
 • education funds
 • family income
 • retirement plan
 • savings plans

Contact me today!
TED DOTTS
 2925 Shady Lane, Ann Arbor
 Phone 665-0981

FARM BUREAU INSURANCE
 Companies of Michigan

MOTHER'S WORK IS NEVER DONE

THIS IS THE LAST TIME I'M GOING TO DRESS AND UN-DRESS YOU. IT TAKES 15 MINUTES WITH THESE SWEATERS, JACKETS, BOOTS AND ALL. DECIDE WHETHER YOU ARE GOING TO STAY INDOORS OR PLAY OUTSIDE ONCE AND FOR ALL—



MICHIGAN MIRROR

By Elmer E. White, Secretary, Michigan Press Association

Terrific Problem
 Traffic safety is costly in many ways, but most experts agree the investment is worth the dividends.

The alternative, no action, is tremendous tragedy.

With a highway death toll above 2,000 in 1964, higher auto insurance premiums, being predictions for continually rising costs.

Related costs are many. One of these is prevention. This is a possibility, destined to bring pressure on state government officials in months ahead.

Late in 1964, the Governor's special commission on traffic safety brought forth several recommendations for more strict enforcement of existing laws, new legislation, and research aimed at reducing the annual increase in accidents and deaths on the highways.

The Secretary of State's office is basically the largest single state agency involved in safety-related activities with which the Governor's commission concerned itself.

James M. Hare, administrator of this department, says now that the commission's recommendations would cost about \$1.2 million annually.

Largest single expenditure for Hare's department would be an estimated \$821,000 to combine the various existing state driver licensing services into a single jurisdiction, presumably the Secretary of State's office.

Additional sums of more than \$200,000 would be required, Hare said, for each of two other commission recommendations. These would be a 15-month study to be conducted covering every season and type of tourist activity to determine the amount spent in Michigan on food, lodging and

stages in the 12-point violation system.

Lever expenditures, each under \$100,000 would be needed annually to implement three other commission recommendations dealing with stricter enforcement of driving laws.

The healthy surplus remaining in the state treasury at the end of the last fiscal year and an even bigger one anticipated this July will mean a mass of requests from all state departments for a share of the pie.

Traffic safety has taken a back seat to other appropriations on a couple occasions in the past few years, but this year real pressure will be on to give this area long due attention.

The \$1.2 million estimated necessary for Hare's department and other amounts for other agencies dealing with the problem will pose a serious question to legislators this year. Which costs more, the multi-faceted costs of a continually rising highway accident-death toll or a full-fledged program to educate Michigan citizens and enforce state laws?

How Much Value?
 Dollar value of Michigan's year-round tourist industry has been variously estimated at from several hundred thousand dollars to well over \$1 billion, depending largely on how many related expenditures were considered.

By the end of this year, the State Tourist Council hopes to have a relatively accurate and uniform yardstick for all seasons.

Through a \$75,000 legislative grant to Central Michigan University, a 15-month study is being conducted covering every season and type of tourist activity to determine the amount spent in Michigan on food, lodging and

recreation by various tourists.

Last Fall's deer season, for example, resulted in a report that more than \$13 million was spent by some 450,000 hunters in 16 days. Based on interviews, the count indicated the average party was about four persons spending 5 1/2 days in the state, each person spending \$30 during the period.

Transportation, equipment, and license fees were not considered in the study, but rather were viewed as side-effects of the deer season.

Tourist Council Director William T. McGraw said his department, the industry previously has been and the regional associations expect to get new insight from the results of the study.

"We are confident the completed study will be of great value," said McGraw. "In some matters it is pioneering new areas which the industry previously has been financially unable to study," he said.

The Last Split
 The Johnson-Romney split victory in Michigan's November election came as no surprise to astute history students in the state.

Palsters and most Democratic Party leaders had predicted Gov. George Romney would be defeated if President Johnson carried the state by 500,000 votes, which he did easily.

JUST REMINISCING

Items Taken from the Files of The Chelsea Standard

4 Years Ago...

Thursday, Jan. 19, 1961—Carol Reddeman, daughter of Mr. and Mrs. Clarence Reddeman receives DAR award.

Miss Grace Ward retires from job with Electric & Water Dept. after nearly 27 years.

The Rev. Paul Schanake, pastor of St. Paul's Evangelical and Reformed church, and the Rev. Arthur Blizer of St. James Evangelical and Reformed church of Saline, left by plane Tuesday for Miami, Fla., where they will charter a freight plane for Ecuador to deliver a load of livestock to various parts of that South American country for church World Service.

David Eaton received a BS degree from Central Michigan University, Mt. Pleasant, Sunday, Jan. 22 after attending classes and summer school while regularly employed as a chemical technician at the VA hospital to support his family of five children.

Jose Vaneagas, who is inspector of secondary schools in Colombia, South America, visited Chelsea Schools on Monday. He was one of 550 educators from all parts of the world who were in the United States under a Fulbright Grant from the U. S. Office of Education.

Conservation Officer Donley Boyer, 406 North St., has been elected president of the Law Enforcement and Industrial Security Association of Washtenaw county. Boyer succeeded Jack A. Keller of the Ford Motor Co. of Ypsilanti who had served two terms as president.

14 Years Ago...

Thursday, Jan. 18, 1951—

Snow, beginning to fall late Sunday afternoon, covered roads with a six-inch blanket of white before Monday morning. Prior to the snow a fine, freezing mist fell which caused treacherous conditions on roads and walks.

Thieves broke into the Blass Elevator Co. Saturday night but stole nothing. Some pencils and other small items were dropped outside the door.

Chelsea High Bulldogs rolled to a victory over the local Granges attended a meeting of the Tri-County Pomona Granges in Stony Creek. Cavanaugh Lake Grange members attending the meeting were: Mr. and Mrs. Fred W. Notten, the Rev. and Mrs. Henry Lenz, Mrs. Floyd Schweinfurth, Mrs. H. J. Gieske, Mr. and Mrs. Charles Riemenschneider, Miss Ricka Kalmbach and Mr. and Mrs. George Heydlauff and son, Clifford.

North Sylvan Grange: Mr. and Mrs. N. W. Laird, Mr. and Mrs. I. H. Weiss, and Mr. and Mrs. P. M. Brosamle.

The Welsh Imperial Singers appeared here today at the Chelsea High auditorium. The Singers have been acclaimed Britain's greatest male ensemble. For five years they have been the singing sensation of Europe and Canada.

The Kempf Commercial and Savings bank warns: the road to ruin to misery—to heartache—is paved with speculative gold bricks.

In the 34 Years Ago column (Jan. 14, 1937), it was reported that Saline saloonkeepers closed up at 7 o'clock Thursdays to accommodate revival meetings.

24 Years Ago...

Thursday, Jan. 16, 1941—

Carl J. Chandler received a letter from a friend in France who was a teacher at the Alliance Francaise where Chandler attended school in 1927. The letter from Germaine Salmon described the German invasion of Paris and her flight to Royat-Chemallieres near Vichy.

Miss Phyllis Widemeyer purchased the Chelsea Hotel from Mrs. H. S. Holmes. She plans to install four new bowling alleys to the building which will be constructed on the north side of the present building. The present three alleys will be renewed and expanded.

Lynn L. Gorton, life-long resident of Waterloo, died last Friday following a long illness. Mr. Gorton had operated a general store in Waterloo for many years and was manager of the Waterloo Telephone Co. since its beginning in 1895.

In the 34 Years Ago column (Jan. 17, 1907), J. E. McKune resigned as assistant at the Chelsea post office. Miss Flora Atkinson will fill his place next week.

34 Years Ago...
 Thursday, Jan. 15, 1931—

Several members of local Granges attended a meeting of the Tri-County Pomona Granges in Stony Creek. Cavanaugh Lake Grange members attending the meeting were: Mr. and Mrs. Fred W. Notten, the Rev. and Mrs. Henry Lenz, Mrs. Floyd Schweinfurth, Mrs. H. J. Gieske, Mr. and Mrs. Charles Riemenschneider, Miss Ricka Kalmbach and Mr. and Mrs. George Heydlauff and son, Clifford.

North Sylvan Grange: Mr. and Mrs. N. W. Laird, Mr. and Mrs. I. H. Weiss, and Mr. and Mrs. P. M. Brosamle.

The Welsh Imperial Singers appeared here today at the Chelsea High auditorium. The Singers have been acclaimed Britain's greatest male ensemble. For five years they have been the singing sensation of Europe and Canada.

The Kempf Commercial and Savings bank warns: the road to ruin to misery—to heartache—is paved with speculative gold bricks.

In the 34 Years Ago column (Jan. 14, 1937), it was reported that Saline saloonkeepers closed up at 7 o'clock Thursdays to accommodate revival meetings.

Macomber Holstein Receives Highest Classification Given

Brattleboro, Vt. — Farmstead Rainbow May Ella 4542778, a registered Holstein cow in the herd of George Macomber & Sons, Ann Arbor, has been officially classified "excellent"—the highest designation attainable in the type classification program of the Holstein-Friesian Association of America.

This highly select designation is applied only to animals scoring 90 or more of the 100-points representing theoretical perfection in body conformation.

Of more than 70,000 registered Holsteins officially classified for type last year, slightly more than one percent were rated "excellent." The Macomber Holstein moved into the "excellent" bracket for the first time during a recent classification of the herd by Ronald C. Chapman, Emmetsburg, Ia., an official inspector on the staff of the national Holstein organization.

She scored 90 points. Animals scored "excellent" in previous programs are not included in this listing.

The Classification Program, in continuous operation since 1929, provides a universally-recognized method of comparing the conformation of living animals with that of the true-type Holstein cow or bull. Participation is currently at an all-time high level.

Witnesses Will Attend Conference in Brighton

The Chelsea congregation of Jehovah's Witnesses will be in Brighton for three days of special ministerial training Jan. 22-24. Raymond P. Tyskiewicz pointed out that Bible distribution and church membership is at an all-time high. Also at an all-time high is immorality, dishonesty, juvenile delinquency and alcoholism. The conclusion we must reach is that there is a lack of understanding of the Bible.

Coming Soon!

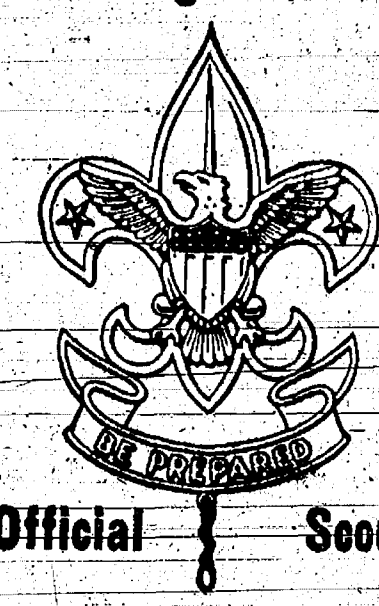

DISTRIBUTOR
DANCER'S
 CHELSEA

Luxurious new look
 Luxurious new room
 Luxurious new ride (discover the difference)

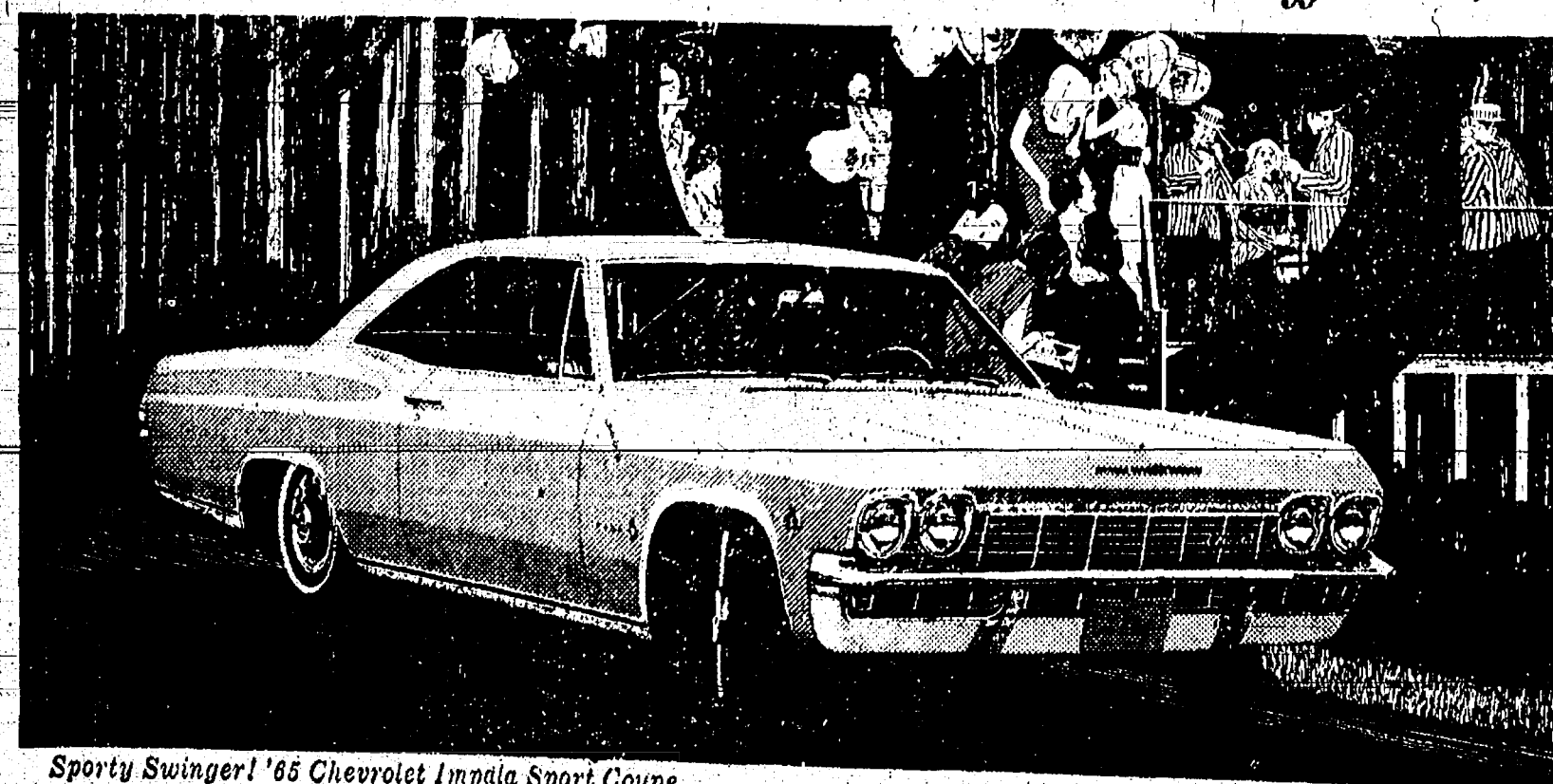

Sporty Swinger! '65 Chevrolet Impala Sport Coupe

'65 Chevrolet

Like surprises? Come see some! One is the elegant, trend-setting, big luxurious '65 Chevrolet. The car looks downright expensive! It has more room than many expensive cars have—extra foot room with its new frame and forward engine design, extra shoulder room with its curved side windows. And it actually feels expensive when you ride in it. (It should—new Full Coil suspension, wheels wider apart, over 700

sound and shock absorbers between you and the road.) There's plenty of power, too—including an improved Six. And you can personalize a Chevrolet more than 150 ways. Come let us show you how, along with how easily your old car and modest monthly payments will put you in a new beautiful '65 Chevrolet—just the way you want it. Life is full of surprises. So is our showroom. Come in for yours!

Drive something really new—discover the difference at your Chevrolet dealer's
Chevrolet • Chevelle • Chevy II • Corvair • Corvette

SPAULDING CHEVROLET SALES & SERVICE
 Chelsea, Michigan

Uncle Lew from Lima Says:

DEAR MISTER EDITOR—

The fellows at the country store Saturday night was paying their annual respects to the Internal Revenue boys in Washington. Ed Doolittle had it figured out this department was operating on a sort of sub-license plan. Ed says

it expects to make up the forms and they fix 'em so's it takes other tax experts to fill 'em out. It's like a doctor running a funeral parlor, claims Ed, the house can't lose.

What brung up the subject was Zeke Grubb reporting he had saw the new tax forms for farmers and ranchers and they got 72 questions a feller has got to answer. Zeke said he had saw in the papers where the forms was going to be more "simplified" this year on account of they was fixing 'em so's they would work in them computer contraptions. Zeke allowed as how if they "simplified" 'em about one more year they would write 'em in Greek and put on a 25 per cent penalty for using the dictionary.

Clem Webster was taking up a little for the tax boys, claimed all they been doing ever is closing up more loop holes. Per in-

stant, he said he had a neighbor once that returned his horse as a dependant. The tax form for that year didn't ask the name of his ship or a dependant, just whether they was male or female. The neighbor said the horse was eating his oats, corn and hay and was costing him more'n any kid he had, so he just listed him in the middle column and took the proper deduction.

The feller that runs the store had an encouraging note. He reported he had saw in the papers where the city of New York was aiming to put on a payroll tax and some of our Congressmen was leaning in the direction of a Federal sales tax. He predicted the day was coming when the Government at all levels would get together and take 'over everything, then give ever family 50-acres and a jeep and tell 'em to root hog or die. A good many of the fellers

Mister Editor, was of the opinion this might be the best plan. It would be interesting to git your opinion in this matter.

Josh Clodhopper was hoping things might git better, said he was trading where Secretary McNamara was fixing to cut another billion dollars off the military spending, said matters was gitting top heavy in that department.

Personal, Mister Editor, I ain't got much faith in that direction, I recollect reading when I was a boy that when the United States founded our Navy in 1775 we started with 2 ships and 4 Admirals. By 1885 we had got up to 8 ships and 9 Admirals. They ain't been a time in our history when the military ain't been top heavy, never will be.

Yours truly
 Uncle Lew.

FARMERS
 FOR TOP PRICES
 FOR YOUR LIVESTOCK
 Consign to the
Howell Livestock Auction
 We have buyers for all kinds of livestock. Sale every Monday at 2 p.m.
 Phone 1089 Howell
 For Any Information

Wild Geese Sighted

Mrs. Martin Steinbach would think her eyes were playing her tricks if she hadn't had witnesses, Monday, to the sight of two formations of geese, flying low and "honking" loudly. Mrs. Steinbach was outdoors looking toward the south when they appeared from the west, flying in an easterly direction.

Mrs. Steinbach wasn't aware that any of the lakes around the vicinity were open, so where the geese were heading, only they knew.

Wintgreen Lake near Battle Creek, has a Biological station where they feed and observe, geese, ducks and various other birds and animals. If the geese came from there, they were quite a ways from home, Mrs. Steinbach thought.

For this time of year it was rather an unusual happening, or maybe an early spring?

Fire Damages Wall

A fire at the home of Joseph Aspranti, 14200 Ridgmont Rd., Sunday afternoon at 2:55, was confined to the wall around the stove pipe. Only minor damages were reported.

Rural Correspondence

Items of Interest About People You Know

WATERLOO

Mr. and Mrs. John Young and Basil Young, and Mrs. Matt Glasen, all of the Muskegon area, spent Saturday visiting at the Leigh and Donald Beeman homes.

Mr. and Mrs. Vern Garfield and Mrs. John Dykema, of Jackson, were Sunday callers at the Leigh and Donald Beeman homes.

Mr. and Mrs. Glenn Crandell of Vandercook Lake, were visitors Saturday at the Gottlieb Rothman residence.

Mr. and Mrs. Harold Lynn were visitors last week at the home of Mrs. William Barber, they left Friday morning for their home in Albany, Ore.

Calling at the home of Mrs. William Barber on Monday morning was Mrs. Wendell Blikken.

Mr. and Mrs. John Slick and Mr. and Mrs. Harley Slick of Ridgeway Sunday guests at the Kenneth Platt home.

FOUR MILE LAKE

Mr. and Mrs. Allen Elsasser and sons, of Dexter, were Sunday dinner guests of her parents, Mr. and Mrs. Burton Wright and family. Their afternoon callers were Mr. and Mrs. Robin Wright and son, of Lima Center.

Mr. and Mrs. Fred Loy and son, Claude of Midland, spent the weekend with Mr. and Mrs. Earl Pettibone.

Mr. and Mrs. Paul Bauer and family, of Manchester Rd., were Saturday evening visitors of her parents, Mr. and Mrs. Tony Push.

Mr. and Mrs. David Fischer and family, of Hamburg were Sunday dinner guests of his parents, Mr. and Mrs. Harvey Fischer.

Mrs. Annabelle Wooley and her mother, Mrs. Walter Vicary, were Saturday evening dinner guests of Miss June LeVan of Ann Arbor.

NORTH FRANCISCO

Karol and Kathy Clark of Grass Lake were overnight guests of their grandmother, Mrs. Nina Wahl.

Harley Loveland visited his mother, Mrs. Leonard Loveland, last Tuesday evening.

Mrs. Gale Loveland and daughter, Sherry and son, Jeffery, spent Saturday evening with Mrs. Leonard Loveland.

Mr. and Mrs. LeRoy Loveland and son, Tommy, and daughter, Mary, were Sunday evening visitors of Mrs. Leonard Loveland.

Mr. and Mrs. Glenn Rentschler called Sunday evening.

Mr. and Mrs. George Bronson and daughter, Amanda, of Otsego, spent from Friday to Sunday night with Mr. and Mrs. Clifford Peterson.

Mr. and Mrs. Chester Notten and Mrs. Leonard Loveland visited their sister, Mrs. Eva Dancer, Thursday afternoon, at St. Joseph Mercy Hospital.

Mr. and Mrs. George Bronson and daughter, Amanda, of Otsego, spent from Friday to Sunday night with Mr. and Mrs. Clifford Peterson.

Mr. and Mrs. Chester Notten and Mrs. Leonard Loveland visited their sister, Mrs. Eva Dancer, Thursday afternoon, at St. Joseph Mercy Hospital.

Mr. and Mrs. George Bronson and daughter, Amanda, of Otsego, spent from Friday to Sunday night with Mr. and Mrs. Clifford Peterson.

Mr. and Mrs. Chester Notten and Mrs. Leonard Loveland visited their sister, Mrs. Eva Dancer, Thursday afternoon, at St. Joseph Mercy Hospital.

Mr. and Mrs. George Bronson and daughter, Amanda, of Otsego, spent from Friday to Sunday night with Mr. and Mrs. Clifford Peterson.

Mr. and Mrs. Chester Notten and Mrs. Leonard Loveland visited their sister, Mrs. Eva Dancer, Thursday afternoon, at St. Joseph Mercy Hospital.

Mr. and Mrs. George Bronson and daughter, Amanda, of Otsego, spent from Friday to Sunday night with Mr. and Mrs. Clifford Peterson.

Mr. and Mrs. Chester Notten and Mrs. Leonard Loveland visited their sister, Mrs. Eva Dancer, Thursday afternoon, at St. Joseph Mercy Hospital.

Mr. and Mrs. George Bronson and daughter, Amanda, of Otsego, spent from Friday to Sunday night with Mr. and Mrs. Clifford Peterson.

Mr. and Mrs. Chester Notten and Mrs. Leonard Loveland visited their sister, Mrs. Eva Dancer, Thursday afternoon, at St. Joseph Mercy Hospital.

Mr. and Mrs. George Bronson and daughter, Amanda, of Otsego, spent from Friday to Sunday night with Mr. and Mrs. Clifford Peterson.

Mr. and Mrs. Chester Notten and Mrs. Leonard Loveland visited their sister, Mrs. Eva Dancer, Thursday afternoon, at St. Joseph Mercy Hospital.

Mr. and Mrs. George Bronson and daughter, Amanda, of Otsego, spent from Friday to Sunday night with Mr. and Mrs. Clifford Peterson.

Mr. and Mrs. Chester Notten and Mrs. Leonard Loveland visited their sister, Mrs. Eva Dancer, Thursday afternoon, at St. Joseph Mercy Hospital.

Mr. and Mrs. George Bronson and daughter, Amanda, of Otsego, spent from Friday to Sunday night with Mr. and Mrs. Clifford Peterson.

Mr. and Mrs. Chester Notten and Mrs. Leonard Loveland visited their sister, Mrs. Eva Dancer, Thursday afternoon, at St. Joseph Mercy Hospital.

Mr. and Mrs. George Bronson and daughter, Amanda, of Otsego, spent from Friday to Sunday night with Mr. and Mrs. Clifford Peterson.

Mr. and Mrs. Chester Notten and Mrs. Leonard Loveland visited their sister, Mrs. Eva Dancer, Thursday afternoon, at St. Joseph Mercy Hospital.

Mr. and Mrs. George Bronson and daughter, Amanda, of Otsego, spent from Friday to Sunday night with Mr. and Mrs. Clifford Peterson.

Mr. and Mrs. Chester Notten and Mrs. Leonard Loveland visited their sister, Mrs. Eva Dancer, Thursday afternoon, at St. Joseph Mercy Hospital.

Mr. and Mrs. George Bronson and daughter, Amanda, of Otsego, spent from Friday to Sunday night with Mr. and Mrs. Clifford Peterson.

Mr. and Mrs. Chester Notten and Mrs. Leonard Loveland visited their sister, Mrs. Eva Dancer, Thursday afternoon, at St. Joseph Mercy Hospital.

Mr. and Mrs. George Bronson and daughter, Amanda, of Otsego, spent from Friday to Sunday night with Mr. and Mrs. Clifford Peterson.

Mr. and Mrs. Chester Notten and Mrs. Leonard Loveland visited their sister, Mrs. Eva Dancer, Thursday afternoon, at St. Joseph Mercy Hospital.

Mr. and Mrs. George Bronson and daughter, Amanda, of Otsego, spent from Friday to Sunday night with Mr. and Mrs. Clifford Peterson.

Mr. and Mrs. Chester Notten and Mrs. Leonard Loveland visited their sister, Mrs. Eva Dancer, Thursday afternoon, at St. Joseph Mercy Hospital.

Mr. and Mrs. George Bronson and daughter, Amanda, of Otsego, spent from Friday to Sunday night with Mr. and Mrs. Clifford Peterson.

Mr. and Mrs. Chester Notten and Mrs. Leonard Loveland visited their sister, Mrs. Eva Dancer, Thursday afternoon, at St. Joseph Mercy Hospital.

Mr. and Mrs. George Bronson and daughter, Amanda, of Otsego, spent from Friday to Sunday night with Mr. and Mrs. Clifford Peterson.

Mr. and Mrs. Chester Notten and Mrs. Leonard Loveland visited their sister, Mrs. Eva Dancer, Thursday afternoon, at St. Joseph Mercy Hospital.

Mr. and Mrs. George Bronson and daughter, Amanda, of Otsego, spent from Friday to Sunday night with Mr. and Mrs. Clifford Peterson.

Mr. and Mrs. Chester Notten and Mrs. Leonard Loveland visited their sister, Mrs. Eva Dancer, Thursday afternoon, at St. Joseph Mercy Hospital.

Mr. and Mrs. George Bronson and daughter, Amanda, of Otsego, spent from Friday to Sunday night with Mr. and Mrs. Clifford Peterson.

Mr. and Mrs. Chester Notten and Mrs. Leonard Loveland visited their sister, Mrs. Eva Dancer, Thursday afternoon, at St. Joseph Mercy Hospital.

Mr. and Mrs. George Bronson and daughter, Amanda, of Otsego, spent from Friday to Sunday night with Mr. and Mrs. Clifford Peterson.

Mr. and Mrs. Chester Notten and Mrs. Leonard Loveland visited their sister, Mrs. Eva Dancer, Thursday afternoon, at St. Joseph Mercy Hospital.

Mr. and Mrs. George Bronson and daughter, Amanda, of Otsego, spent from Friday to Sunday night with Mr. and Mrs. Clifford Peterson.

Mr. and Mrs. Chester Notten and Mrs. Leonard Loveland visited their sister, Mrs. Eva Dancer, Thursday afternoon, at St. Joseph Mercy Hospital.

Mr. and Mrs. George Bronson and daughter, Amanda, of Otsego, spent from Friday to Sunday night with Mr. and Mrs. Clifford Peterson.

Mr. and Mrs. Chester Notten and Mrs. Leonard Loveland visited their sister, Mrs. Eva Dancer, Thursday afternoon, at St. Joseph Mercy Hospital.

Mr. and Mrs. George Bronson and daughter, Amanda, of Otsego, spent from Friday to Sunday night with Mr. and Mrs. Clifford Peterson.

Kiwanis Club Hears Talk By Bircher

The Kiwanis Club program this week was a surprise to local members and proved to be most interesting. Dr. Larry MacDonald, an M.D. practicing at University of Michigan Hospital, was the speaker and is a chapter leader of a John Birch chapter in Ann Arbor.

Dr. MacDonald was introduced by the program chairman, Dr. Clare Warren, who had heard of the interest with which an Ann Arbor service club heard Dr. MacDonald's talk.

According to Dr. MacDonald the Birchers were started by Robert Welch of the candy fame in 1958. He stated that the Communist party said in January of 1960 that only a growing anti-communist party stood in their way to world conquest. The Birchers are primarily an educational group being interested in what has happened and what is going on, MacDonald said. Chapters of about 20 people meet monthly and follow an outline of program discussion.

He expressed the fact that they are not against the many programs set up by politicians but that they are often against the way they will be handled. He said they are not against help for the aged, medical help for the needed, but are opposed to the inroads being made to rob us of our American heritage and our freedoms.

Although the program went overtime, most members remained until the adjournment and quite a few remained for further questioning of the speaker. He proved to be well educated, very informed and had a nice manner whether you were for or against his beliefs. He ended by saying that all should forget what he said, but that they should have a healthy desire to study all issues and decide for themselves—this is our American heritage.

Guests introduced were Key Club member Ed Windell by Charles Cameron, The Rev. John Snucker by Paul G. Schaible, Jr., Dr. James Shadoun by Dr. Clare Warren, Jess Morley, Don Lauer, Walt Michals, Conrad Peterson and Dan Michals, all of the Ann Arbor Eastern club by the Rev. E. J. Weiss.

Mothers March . . . (Continued from page one)

Detting, Mrs. Thomas Tucci, Mrs. William-Blaess, Mrs. Richard Kerr and Mrs. Francis Wojciehowski will be canvassing area 7.

Heading Area 8 is Mrs. Huey Hardy. This area is bounded on the north by Chandler St., south to 1-94 Interchange, east to Old US 12 and west to Wilkinson St.

Marching in this area will be Mrs. Clifford Lyerla, Mrs. Vern Otto, Mrs. Andy Blackwell, Mrs. William Rademaker, Mrs. David Sunburn, Mrs. Robert Yoss, Mrs. Ray Houle, Mrs. Albert Peterson, and Mrs. Bruce Galbraith.

Former Chelsea Girl Struck By Auto in Ann Arbor Accident

Mariann Steele, daughter of Mr. and Mrs. Joseph Steele, 121 N. Seventh St., Ann Arbor, formerly of Chelsea, was struck by a car as she crossed Packard Rd.

She had just gotten off a bus and was crossing the street to visit a girl friend. The snow was blowing and it was hard for either pedestrian or cars to see.

Mariann is in St. Joseph Mercy Hospital, room 4489. She has a broken leg and fractured pelvis.

Mariann's grandmother, Mrs. Bertha Former and her grandfather, George Steele, both live in Chelsea.

HANDY FEATURE

One of the most convenient features to be added to the home in recent years is the vanity-lavatory for the bedroom. It permits handy dressing and grooming and cuts down on bathroom traffic.

Jaycee Week Is Observed

Chelsea Jaycees are observing National Jaycee Week. Ed Akin, local president, has asked members of the Chelsea organization to seek ways to better serve the community throughout 1965.

Akin cited some of the achievements of the past year. Last January the local club sponsored the Date Carnegie Course, Larry Chapman was honored with the 1964 Distinguished Service Award at the annual Bosses' night banquet. The Easter egg hunt was another success despite unfavorable weather. The success of the rummage sale and chicken barbecue helped to make possible the installation of five new pieces of playground equipment at Pierce Park. Plans for expanding and developing the park have progressed throughout the year.

A full schedule of events for 1965 was announced by Akin. Included will be presentation of the Distinguished Service Award, Outstanding Young Farmer, and Out-

standing Young Educator awards to take place in February. Other activities coming up are Junior Tennis, Junior Champ, Punt, Pass & Kick, Junior Miss, plus Jaycee activities such as softball and bowling tournaments, district, regional, and state meetings, and monthly dinner meetings held at Silvers Restaurant.

Akin has extended an invitation to all young men in the Chelsea area between the ages of 21 and 35 to become members. He said that Jaycee Week is the ideal time to learn "Leadership training through community development."

FOLLOW PESTICIDE LABELS

Farmers should follow label directions carefully when using all pesticides, and they should keep a written record of all sprays and dusts on the farm. This will help avoid pesticide residues in milk, according to Michigan State University entomologists.

KEEP FIT WITH MILK

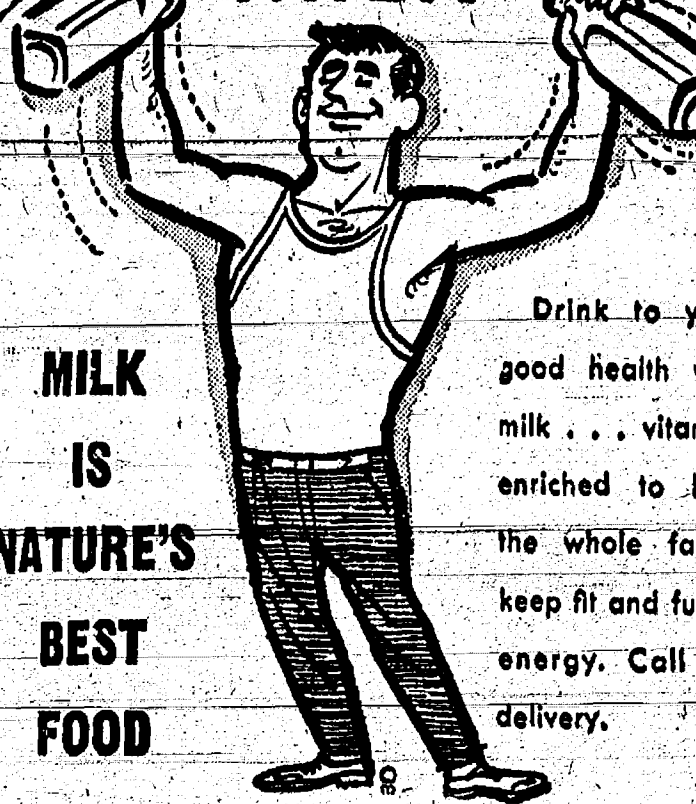

WEINBERG DAIRY

QUALITY PASTEURIZED DAIRY PRODUCTS
OLD US-12 PHONE GR 5-5771



What a wonderful thing the telephone is in getting you through the busy day! And how little it costs!

Michigan Bell
Part of the Nationwide Bell System

The Tiger of the year was just named Car of the Year by Motor Trend.

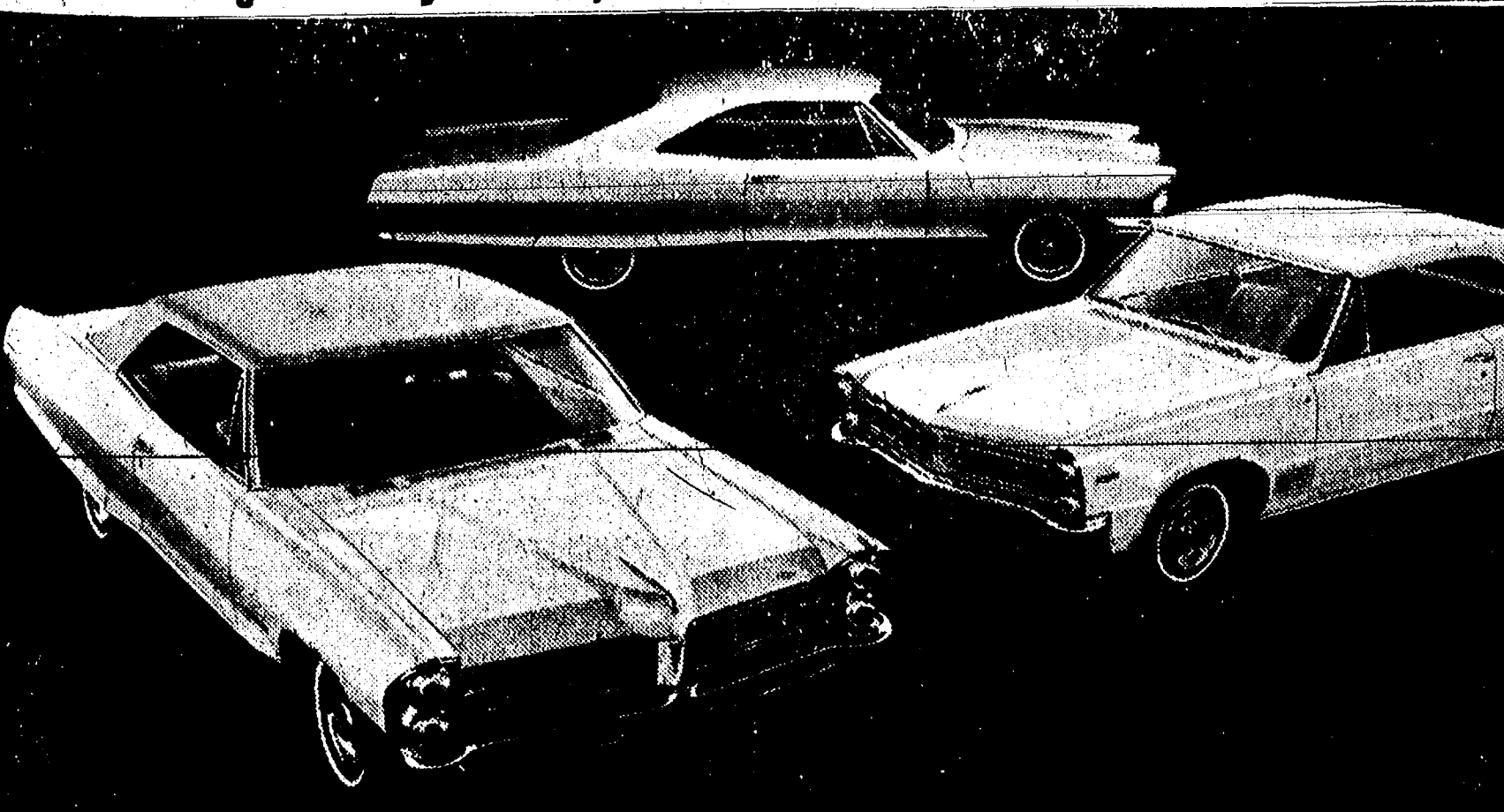

If that isn't enough of a hint, try Quick Wide-Track. (This is their year.) Or Turbo Hydra-Matic, the new transmission. Pontiac, it saves the road for whenever you need it. When you don't need it, the extra-potent engines let you just loaf along. This loafing gives you the kind of economy you wouldn't expect from a car that looks like the '65 Pontiac. See your Pontiac dealer. He'll show you all 32 Pontiacs that are the "Car of the Year." They're the boy of the year, too.

HARPER SALES & SERVICE, INC.
118 West Middle St. Phone GR 5-5311

DANCER'S January CLEARANCE

| | |
|--|--|
| Boys' and Girls' Snow Suits 1/3 Off | Ladies' Car Coats 3/4 Coats 25% Off |
| Boys' and Girls' JACKETS 1/3 Off | Ladies' DRESSES REDUCED 25 and 50 % |
| Hooded Sweat Shirts 1/3 Off | Ladies' DUSTERS 25% Off |
| Men's and Boys' Winter Underwear 25% Off | Men's Dress SLACKS REDUCED 25 and 50 % |

Best Wishes FELLOW KIWANIS 50 YEARS OF COMMUNITY SERVICE

We take this opportunity to salute all the Kiwanians of Chelsea on the Fiftieth Anniversary of the founding of the first Kiwanis Club. We congratulate you and express our appreciation for your efforts in stimulating community growth and prosperity, in lending a helping hand to our youth, in serving selflessly for the betterment of all mankind. We take great pride in being able to list ourselves as a member of Kiwanis International during this Golden Anniversary Year. It has been an honor to work at the side of devoted men of every walk of life.

| | |
|-------------------------------|-----------------------------|
| Hunting Coats - Pants 25% Off | Men's Flannel ROBES 25% Off |
|-------------------------------|-----------------------------|

DANCER'S THREE FLOORS OF VALUES!

Just
Phone
GR 5-3581

BUY SELL TRADE RENT HIRE HELP

read the Want Ads

Ads
Taken
Till 5 p.m.
Tuesday

WANT ADS

The Chelsea Standard

WANT AD RATES

PAID IN ADVANCE—All regular advertisements, 50 cents for 25 words or less, each insertion. Count each line as 25 words. For more than 25 words add 2 cents per word for each insertion. "Blind" ads or ads without address, 50c extra per insertion.

CHARGE RATES—Same as cash in advance, with 15 cents bookkeeping charge if not paid before 2 p.m. Tuesday preceding publication. Pay in advance, send cash or stamps and save 10 cents.

CARDS OF THANKS or MEMORIALS—Single paragraph style, \$1.00 per column inch, single column, width only 8-point and 14-point light type only. No borders or halos. Type COPY DEADLINE—6 p.m. Tuesday week of publication.

FOR SALE—Lots in scenic Noah Heights, near Half Moon Lake. Septic approved, 150' x 285'. Trees, Chelsea School District. Also 4 bedrooms, 2-bath Cape Cod with look-through fireplace. Builder's home. E. A. Wigle, Phone Chelsea 479-4471.

HELP WANTED—Male—Dealer wanted for profitable Rawleigh business in part Washenaw Co. or Chelsea. Good living at start. Write Rawleigh, Dept. MCA-752, 101, Freeport, Ill. 30

FOR SALE BY OWNER—5 lot building site, ideal location at Inverness with North Lake Beach privilege. Cash or terms. Call GR 5-0111. 30

WHY NOT NOW?

All good things come to an end, and if your present car is one of them, take heart. Help is nearby.

'62 Buick LeSabre 4-Dr. Hardtop \$1,795.00

'60 Corvair 4-Dr. \$895.00

'69 Buick 2-Dr. \$595.00

'64 Olds F-85 Station Wagon \$2,995.00

'62 Olds F-85 Outlass \$1,495.00

'61 Pontiac 4-Dr. Star Chief \$1,395.00

'61 Olds 88 Sta. Wgn. \$1,395.00

'60 Pontiac Sta. Wagon \$1,095.00

Every one of these beauties is a genuine

BUICK Double-Checked Used Car

That means your investment, and driving satisfaction is assured for miles of family fun. Come try one soon. We are trading fast and furious. Come in while stocks are complete.

Open Friday till 9 p.m.

Daniels Motor Sales
BUICK & OLDS
118 N. Main St.
Ph. GR 9-0731 Chelsea, Mich. 30

FOR RENT—Sleeping room. Private bath—private parking space. 163 Orchard St. 30

WANTED—To rent garage for 3-ton pickup in Chelsea. Call 479-4851 after 6 p.m. 30

USED TRACTOR TIRES—Large inventory on hand. Also used passenger truck & grader tires. Jackson Tire Brokers, M-106, Munith, Mich. Ph. 599-2925. 32

FOR SALE
Wool Twin 2-b. bed, 2-b. bath, 2-b. kitchen, 2-b. living room, 2-b. dining room, 2-b. bathroom, 2-b. garage. \$6,500. 30

Electric Stock Tank Heater \$14.95

Battery Booster Cables, pr. \$2.88

SPECIAL THIS WEEK
Reinz Prepane Fuel \$1.19

MERKEL BROS.

WANT ADS

LISTINGS WANTED—For houses and land to be sold in the Chelsea area. Evelyn Abdon, phone GR 9-4522. Roy D. Miller, broker, GR 9-4522. 23

WANTED—Light trucking by job or hour. Call after 6. 32

Carpet Remnant Round-up

Save during this big once-a-year clearance. See our display adv. on page 13.

Merkel Bros. 30

FOR SALE—1952 Cozy Caravan 8'x38', 1-bedroom trailer. Pp. 6221 Grass Lake, John Partee. 30

WANTED—Farm work or other, by 23-year-old man. Experienced. GR 9-5502. 25

FOR SALE—Pigs. 6051 Dexter Rd. 30

FOR TRACTORS and equipment. Also New Holland machinery. Sales and service. Cobb & Schreyer, Stockbridge, Phone Ulysses 1-4525 49

Leonard Reith Co.

LICENSED MASTER PLUMBER

All Brand Names of Plumbing

TRIAD HOT WATER HEAT PUMP REPAIR

BOTTLED GAS ELECTRICAL WIRING

18238 N. TERRITORIAL RD. GR 9-4811

QUALITY WORK 52

INLAIN FLOORS—Armstrong trained mechanics. Free estimates. Time payments. Merkel Brothers. 9

FOR SALE—Lake property. 263 Cavanaugh Lake. 2-bedroom year-round lake-front bungalow home. Inquire of owner, 3501 Cooper, Jackson, Dial ST 3-5117. 30

FOR REAL DOLLAR SAVINGS. Be sure and see us before you buy any new or used car. Palmer Motor Sales, Inc. Your Ford Dealer for over 50 years. 21

WANTED—Short order cook and waitress. Ph. 426-0081, days. 479-1573 after 4:00 p.m. 30

FOR RENT—Modern 5 room home 5251 Water St., Waterloo. Welton Bohne. Ph. 475-3546. 30

REAL ESTATE FOR SALE

1 1/2 miles out on 1-acre, 3-bedroom ranch-type home.

11 acres with modern 2-bedroom home, barn.

119 acres with modern 5-bedroom home. Full basement. Silo, granary, milk house, double corn crib, L.P. gas heat.

Several building sites in country.

4-family apt. house. Close up town.

A going dairy bar and lunch and baked goods, plus a beer and wine license to take out.

2-bedroom Homes, full basement, gas heat, modern kitchen.

LISTINGS NEEDED

Kern Real Estate

616 South Main St. Phone 475-8563

WANT TO BUY—Old or modern china cabinet in good condition. Ph. GR 5-4405. 30

FOR RENT—Three large rooms, furnished apartment, utilities included. Phone 479-4551. 30

5 1/2% FARM LOANS

Federal Land Bank Association

Call Ann Arbor NO 5-6133 50

WANT ADS

FORD CORNER ORCHARD AND MAIN

Chelsea's Largest Display of Fine Used Cars and Trucks

If You Don't See What You Want Call Us

WE'VE PROBABLY GOT IT OUT IN BACK!

REMEMBER WE CAN ARRANGE THE FINANCING, TOO!

THIS WEEK'S SPECIAL

1963 Ford Galaxie 2-Door Sedan. Only 18,000 miles. (6,000 miles factory warranty remaining.) V-8, automatic transmission, radio, new spare tire. It is seldom our privilege to offer for sale an automobile which is as near new and spotless as this car is. We solicit your inspection of this truly magnificent value. Delivered for \$3,000.00 new.

Only \$1795.00 or \$55.00 per month (Reference furnished)

A-1 Like New Values

1963 Chevrolet 4-Dr. \$556.00

1963 Mercury Hardtop \$58.00

1962 Falcon Futura 2-Dr. \$38.00

1962 Ford Galaxie 500 2-Dr. \$48.00

1962 Ford Galaxie 500 Hardtop \$48.00

1961 Mercury Hardtop \$38.00

1962 Ford Fairlane 2-Dr. \$38.00

ECONOMY BUYS

1957 Pontiac \$138.00

1957 Buick \$395.00

1959 Mercury \$595.00

STAKE TRUCK

1951 Chevrolet 2-Ton Stake, runs good \$195.00

Open

Mondays, Wednesdays and Fridays till 9:00 for your convenience.

DROP IN and see for yourself that the new Ford is better than the Rolls-Royce. Our demonstrator is ready to go.

Coming In

'63 Chev. 4-Dr. \$22.00

'62 Falcon Bus. \$22.00

'62 Galaxie 500 Vic. \$22.00

'62 Galaxie 500 2-Dr. \$22.00

'61 Ford Hardtop. \$22.00

1964 Demonstrators

1964 Galaxie 500 4-door sedan. Fully equipped, originally \$3255.00. Now only \$2595.00

1964 Thunderbolt Landau Hard Top Fully equipped in brand new condition. Originally \$4885.00. Now only \$3585.00

Shop Our Lots And Prices

We have made it our policy to extend an open invitation to stop and browse around our new and used car lots any time (Sundays included). Our prices are competitive and we invite you to compare. You can save money in Chelsea at Palmer's.

Call Lyle Chriswell, Everett Johnson or George Palmer any time after hours for information and prices GR 5-8549 - GR 9-3941 - GR 5-8531

2 BIG LOTS Corner of Orchard and S. Main and 222 S. Main St.

Easy Financing Arranged 24 months Guarantee GR 5-8281

PALMER FORD 50-Year Dealer 80

SAVE \$2 on gallons of Rox interior paint! Latex-base only \$6.95. Try it! Dial GR 5-3399. Chelsea Lumber Co. 24

STUD SERVICE—AKO registered boogie Wesley Ellenwood, 201 Buchanan, phone 479-6591. 30

Carpet Remnant Round-up

Save during this big once-a-year clearance. See our display adv. on page 43.

Merkel Bros. 30



WANT ADS

PUPPIES to give away. 9 weeks old. 63 Cedar Lake, Chelsea. May be seen 9:00 a.m. to 4:00 p.m. everyday. 30

WOULD LIKE to care for children in my home, part- or full-time. Call after 6 p.m. 475-7192. 30

FOR SALE—Electric guitar and amplifier. Both almost new. \$85. Jim Kosinski, 461 W. Middle St. Phone GR 9-2581. 30

BULLDOZING Grading & Land Clearing

DICK KISS 6945 Werkner Rd. Chelsea, Mich. Phone 475-8446

If no answer call 479-2791 24

FULLER BRUSH Sales & Service. Gary Packard. Ph. GR 5-4772. 22

WANTED—Reliable baby sitter in my home. Transportation furnished during day. Write to Betty Hoover, 421 1/2 W. Middle St., Chelsea. 30

WANTED—Outside painting and interior decorating. Ph. 475-8072. 30

CLOGGED SEWER

Reynolds Sewer Service

We Clean Sewers Without Digging. Drains Cleaned Electrically. FREE ESTIMATES.

2-YEAR GUARANTEE. Phone Ann Arbor NO 2-5277. Sewer Cleaning Is Our Business—Not a Sideshow! 38

NEED PARTNERS—Husband and wife willing to work together in business that can be run part-time on \$200 to \$300 per month, while we train you. Write Chelsea Standard, Box JA 14, Chelsea, Mich. 30

FOR RENT—Unfurnished, attractive, first-floor apartment. One bedroom, full basement, garage; suitable for two. Phone 479-5441 after 5 p.m. 20

George's Shoe Repair Shop

2nd Floor above Hilltop Plumbing, 106 Park St.

Half Soles & Heels Monday through Friday 8 a.m. — 5 p.m. Saturdays until noon. 14

G. G. HOPPER Painting & Decorating Building Contractors

Phone GR 5-5581 Gregory 498-2148 7

WANTED—Light trucking by job or hour. Call after 5. 426-4420. 30

FOR SALE—Coon hound puppies. 1074 Sylvan Rd., or call 475-8872. 31

WANTED—To rent by 3 adults 2- or 3-bedroom modern home in or near Chelsea. Will pay several months in advance. 475-8872 or Brighton 229-7876. 31

Carpet Remnant Round-up

Save during this big once-a-year clearance. See our display adv. on page 13.

Merkel Bros. 30

FOR SALE

WELL-LOCATED 4-BEDROOM Chelsea home. Modern kitchen, 1 1/2 baths, full basement, garage. Price: \$16,500.

2-APARTMENT HOUSE. Excellent income. Price: \$15,000, \$3,000 down.

5-BEDROOM COUNTRY HOME, garage, two acre lot. 12085 Old US-12 E. Price \$13,500.

2-BEDROOM modern Cavanaugh Lake cottage, oil furnace, good beach. Price \$9,000.00.

MODERN YEAR-ROUND Cavanaugh Lake home, in new condition. Oil furnace, basement recreation room, living room with fireplace, garage, 130-ft. frontage. Price \$16,800, \$4,000 down.

List your property with Miller—fast, efficient service.

R. D. MILLER REAL ESTATE BROKER

EVELYN ABDON, Phone 479-4522 (after 6 p.m.) Office: 15775 Cavanaugh Lake Road Post Office Box 388 Chelsea, Michigan Phone: GR 9-5892

WANT ADS

FOR RENT IN CHELSEA—Retail outlet or office space. 1,200 sq. ft. Downtown corner location. To be remodeled to suit. Phone 475-5341. 31

WANTED—Middle aged woman or young woman to live-in and help care for a semi-invalid lady. Call Mrs. Dvedge. 475-6761. 30

ALLSTATE INSURANCE

HOME - PERSONAL COMMERCIAL - AUTO - BOAT

N. H. MILES, Agent

Phone GR 5-8384 Call evenings or week-ends 14

FOR SALE—30-inch gas stove; 67 Plymouth. Phone GR 5-7265. 25

TRAVEL TRAILERS—13-ft. and up; 10x55 ft. trailers. John R. Jones Trailer Sales, Gregory, Mich. Phone Alpine 6-2655. 43

For the Best in POLE BUILDINGS

Be sure to see "SMILEY" Call or Write

JOHN LIVERMORE Gregory, Alpine 6-2827 36

SEWING MACHINE REPAIR at 128 Lincoln. Ph. 475-8819. 32

For Sale

\$10.88 GE Double Electric Blanket—single control \$11.88

\$12.95 True-Test Double Electric Blanket—single control \$3.95

\$10.99 Nordic Double Electric Blanket—single control \$7.99

\$22.88 GE Double Electric Blanket—dual control \$15.88

Merkel Bros. 30

FIREPLACE WOOD for sale. We deliver. John A. Klink. Phone 475-8858 or 479-2677. 20

HELP WANTED—Carpenter, carpenter sub-contractors, masons and mason sub-contractors interested in working with people who appreciate quality workmanship and who are willing to pay for it. Will find a real opportunity with "Goucher & Weber, designer & builder. If you are an expert at your own trade and have a good working knowledge of the other building trades and will work as hard as your father claimed he worked, we offer steady employment at the highest level wages. Contact Bill Weber at 475-8080 for an interview. 33

CLARENCE WOOD BROKER

646 Flanders St. Phone GR 9-4603. 30

WANTED TO RENT by 3 adults 2- or 3-bedroom modern home in or near Chelsea. Will pay several months in advance. 475-8872 or Brighton 229-7876. 31

Carpet Remnant Round-up

Save during this big once-a-year clearance. See our display adv. on page 13.

Merkel Bros. 30

FOR SALE—Coon hound puppies. 1074 Sylvan Rd., or call 475-8872. 31

WANTED—Light trucking by job or hour. Call after 5. 426-4420. 30

THANK YOU

Mrs. Otto W. Goetz wishes to thank everyone who sent get-well wishes and cards, and also the Rev. Paul Schnake for his visits, while she was a patient at St. Joseph Mercy Hospital.

Mr. and Mrs. Donley Boyer and family.

CARD OF THANKS

We wish to thank the following who helped erect and dismantle the Christmas "Crib" again this year. Their effort is appreciated by the entire community. A special thanks to E. Keeler, B. Eden, M. Packard, P. Floebuchar, K. R. McMannis, J.V. Burg, Mr. and Mrs. Dudley Foster.

Signed: St. Mary's Altar Society.

CARD OF THANKS

We would like to thank everyone who sent cards, gifts, made visits and phone calls while we were in the hospital and since our return home.

Johnny and Donald Beeman

Public Relations, Publicity Chairmen Named by County Democratic Committee

Public Relations and Publicity Committee chairmen have been appointed by George Wahr-Sallade, chairman of the Washtenaw County Democratic Committee, and approved by the executive committee of that group.

Alan Jones, 2007 Huron Parkway, Ann Arbor, will chair the Public Relations Committee which will be concerned with editing and distributing a newsletter to county democrats. Dissemination of day-to-day news about county democratic events will be handled by the Publicity Committee chairman, Vesta Svenson, 1946 Huron River Dr., Ypsilanti township.

A very small, honor-earn-puff up a very small individual.

IN THE OPEN

By Lee Smits

On this desk is an especially exciting copy of Audubon, published for 86 years by the National Audubon Society.

What gives this issue special interest to Michigan people is an article by a lake captain who has made a remarkable study of bird migration.

Any vessel in which Capt. Perkins sails carries a miniature forest, trees set in tubs on deck, called "Perk's National Forest" by his shipmates. This floating wildlife refuge is used by scores of birds making the hazardous crossing of the Great Lakes in spring and fall when fog and storms are common.

Capt. Perkins, photographed in uniform, carrying on his bird studies, is the typical vessel officer of the lakes, sturdy, thick-chested, square-jawed. Certainly he doesn't fit the popular image of the bird-watcher.

Capt. Perkins' contribution to our knowledge of birds includes the charting of 17 heavily-used bird crossings on the lakes.

An important crossing—as duck-hunters well know—is at the west end of Lake Erie, the mouth of Detroit River where two continental flyways converge, the Atlantic and Mississippi.

Capt. Perkins carefully recorded observations upon the notion that wild-creatures receive advance notice of weather changes. He talks of a weird night, Aug. 20, 1961, sailing eastward in Lake Superior from Devil's Island in the Apostle group. Fog changed to misty drizzle. Any light on deck caused birds to smash themselves against glass. "At times there were so many on the bridge deck that the lookout had to be careful not to step on them."

In mid-April 1960, the captain reports, a "wave" of birds was caught in a storm while crossing the south end of Lake Michigan. The beaches from Michigan City, Ind., to Gary, were strewn with dead birds of many species.

It may ease the minds of those

who have difficulty naming birds sighted in eclipse plumage to know that this ardent amateur says of the flycatchers, "only those with the real yellow bellies could be positively identified."

Birds that landed on a vessel would take off after a brief rest, if the vessel was headed in the wrong direction. Others freely accepted Capt. Perkins' hospitality. They showed little fear. A sparrowhawk would perch on his arm. All of the visitors to "Perk's National Forest" fed eagerly.

There were some odd ones, such as an exhausted kingfisher, a tiny sawwet owl, a whip-poor-will that slept all day.

Capt. Perkins' check list, compiled over the years, shows 150 species that actually came aboard.

Ads
taken
5 p.m.
uesday



SERVICE-PIN AWARDS: Four employees of Chelsea Products, Dana Corporation, are shown receiving their Service-Pin Awards for having completed 10 years of service with the company. Shown here, left to right, are Steve Slane, Master Mechanic; Ray Drassow; Paul Schramm; Harold Scott; Elmore Wright and J. L. Knight, plant superintendent.

Personal Notes

Mrs. Ray Little is a patient at Fiske Memorial Hospital, Jackson.

Ray Schults was admitted to St. Joseph's Hospital, Jackson.

Joseph Mercy Hospital Tuesday night with a reported heart condition. His condition is "critical" but he was said to be "restless" and "unstable" Wednesday.

Mrs. Wanda Howard spent Saturday in Stockbridge with her mother-in-law, Mrs. May Howard.

Her little son, Billy Joe, returned home with his mother after spending the week with his grandmother.

Mrs. and Mrs. Willis Heydlauff and family, Mr. and Mrs. LaVerne

Washtenaw Democratic Committee Appointment Announced By Sallade

George Wahr Sallade, chairman of the Washtenaw County Democratic Committee, has announced the following committee appointments.

Mrs. Wilma Weinberg, 617 S. Seventh, Ann Arbor, will be chairman of the State and National Affairs Committee. Vanzetti M. Hamilton, 712 Emmet, Ypsilanti, and Mrs. Marjorie Lansing, 4003 E. Huron River Dr., Ann Arbor township, are the co-chairmen of the County Affairs Committee.

Sallade stated that "these two committees have been created to inform the Washtenaw County Democratic Committee of activities in these government areas, and to suggest programs and policies to public officials involved in these particular government areas."

Hatley and family, Mr. and Mrs. Albert Hatley and family, Mr. and Mrs. James Owens and family, of Pinckney, and Mr. and Mrs. William Neilly of Saline, spent Sunday evening at the home of Mr. George Hatley and son, Carlton, to help Mr. Hatley celebrate his 79th birthday.

Brownies...

TROOP 143—Brownie Scout Troop 143, met Monday, Jan. 18.

We opened the meeting with the Brownie promise and the Brownie smile song. Brownie treats were cookies. After enjoying treats we worked on getting our puppet show ready to present. Games were played and we closed the meeting with taps.

Trudi Sanderson, scribe.

McKune Library

Starts New Policy on Reserved Books

McKune Memorial Library has a new policy on reserve books. Persons wishing to reserve a book may do so by paying a dime at the library. The book will then be held at the library three days, after which time it will go to the next person on the reserve list or back on the library shelves. If there are no more names on the reserve list.

Library patrons will be notified by telephone when their reserved book is available.

In the past, many persons have abused the privilege of reserving books, and the library feels that by establishing this new policy, the abuse will end.

Free Course Offered Area Boat Owners

Ann Arbor.—Planned to give small boatmen comprehensive instruction in the handling of their craft and in basic piloting and marine navigation, Ann Arbor United States Power Squadron members will conduct a free course in these subjects, open to men and women of all ages, commencing Feb. 3. Classes will be held Wednesday evenings, commencing at 7:30, at the Ann Arbor High School on Stadium Blvd.

"We are hoping that numbers of Dexter-Chelsea area boatmen, their wives, sons and daughters, will enroll for this free instruction," said H. W. Welton, Advanced Pilot and class chairman. "With the construction of the new dam on the Huron River, below Portage Lake, power-boating in the area is expected to treble. There is already talk of a yacht club not far from Dexter. With this increase, will come an increase in boating hazards and a consequent need for greater boating skills and safety measures. I do hope that numbers of Dexter-Chelsea area people will make the short drive to Ann Arbor for the course," Welton added.

The USPS course, which has been conducted for nearly 50 years throughout the nation, has won the praise of the U.S. Coast Guard. It provides practical knowledge in safety afloat, seamanship, small boat handling, government regulations, rules of the road, aids to navigation, the mariner's compass and charting and piloting. The course will end on April 14 and, after passing the USPS examination, students will receive the official government-recognized certificate of competence.

Welton emphasized the fact that the course is free, open to all and is a "labor of love" of Power Squadron personnel. No advance registration is required. All students need do is to report at Ann Arbor High school by 7:30 on Feb. 3.

Personal Notes

Mr. and Mrs. Lyle Fry and sons, Brian and Greg, and Greg's fiancée, all of Ontario, Calif., visited relatives in this area during the recent holidays, returning home after New Year's in time for Mr. Fry to resume his work as principal of one of the high schools in Ontario.

Mrs. Fry, the former Margaret Miles, and family, were house guests of her parents, Mr. and Mrs. J. B. Miles, and brother, Bernard Miles, in Ann Arbor. The Frys also spent several days at the home of her brother and family, Mr. and Mrs. N. H. Miles. Her sister, Lillian, and husband, Royal McMillin, Boy Scout executive in Terra Haute, Ind., joined the family group for the Christmas weekend and celebrated the 83rd birthday of their father, J. B. Miles, by dining out in Ann Arbor at a party held in his honor. The Frys also spent several days visiting in Jackson as guests of Mr. Fry's parents. His father, Ward Fry, is now retired from his work as an engineer on the New York Central Railway. In his work he was on a train that passed regularly through Chelsea.

Mrs. Annabelle Woolley and her mother, Mrs. Walter Vicary, were recent evening visitors of Mr. and Mrs. Tom Tucci.

Paul Maynard is convalescing at home after undergoing surgery last Thursday at St. Joseph Mercy Hospital, Ann Arbor.

Correction

In the annual business meeting report of the Baptist church in last week's edition of The Standard, it was reported that Mrs. Kermit Brown was elected as deacon. It should have been Kermit Brown. The three-year term for trustee should have been John Hude instead of Mrs. John Hude.

Robert Lee Schlittenhelm, Jr., seven-month-old son of Mr. and Mrs. Robert Schlittenhelm, entered U. of M. Hospital Saturday night with a virus flu. He will remain a few days longer.



MAUSOLEUMS * MONUMENTS
BRONZE TABLETS * MARKERS

BECKER MEMORIALS
6033 Jackson Road
ANN ARBOR, MICHIGAN

January Sale

PRE-INVENTORY STOCK REDUCTION SALE

Over stocked items, discontinued models, etc., are being offered at greatly reduced prices — many priced below our cost — to make room for incoming spring merchandise. **SAVE NOW!**

SHOE SKATES

All hockey and figure skates, boy's and girl's models. Reg. \$9.95 values.

SALE PRICED AT \$7.98

RIFLES - SHOTGUNS

New 22 cal. bolt action Rifles
Reg. \$19.95 Sale \$13.98
Reg. \$20.95 Sale \$15.00
Reg. \$17.98 Sale \$14.98

Repeating Action
22 Cal. Rifles—
Reg. \$39.95 Sale \$33.98
Reg. \$36.95 Sale \$31.98
Reg. \$42.95 discontinued model Sale \$34.88

30-30 Savage used bolt action rifle, like new \$38.98

20 Ga. Savage used pump gun, like new \$45.00
Reg. \$29.95 single barrel shotgun, popular make \$24.88

QUALITY BUILT ALUMINUM EXTENSION LADDERS

| | |
|---------------------|---------------------|
| 16 ft. \$14.40 | 28 ft. \$28.80 |
| 20 ft. \$19.80 | 32 ft. \$38.65 |
| 24 ft. \$26.10 | 36 ft. \$42.20 |

ROOF COATING

Asbestos Fibre
5-Gal. Pail **\$2.98**

ROOF CEMENT

5-Gal. Pail
Sale Priced **\$2.98**

GALVANIZED STOCK TANKS

| |
|--|
| 1 ft. x 2 ft. x 4 1/2 ft. \$13.98 |
| 1 ft. x 2 ft. x 5 1/2 ft. \$14.98 |
| 2 ft. x 3 ft. x 6 ft. \$19.98 |

SUNBEAM STEAM & DRY IRON

Hot in 30 seconds. Heats quicker, irons faster. Reg. \$9.88 value.

SALE - \$7.95

UNIVERSAL MIXERS

Regular \$7.79
Sale - \$5.88

BISSELL RUG CLEANERS, Reg. \$5.95 - \$4.00

PLASTIC COOKIE JARS, Reg. 88c - 59c

GE BABY FOOD WARMERS

Keeps 3 different foods hot. Reg. \$9.95

SALE - \$6.66

DUFOLD SPONGE MOP

Self-wringing. Holes in head. Reg. \$5.95.

SALE - \$3.49

RAD CLEANER

Kind to hands. Cleans any hard surface. All-purpose cleaner. 2-lb. pkg. Reg. 98c.

SALE - 65c

WIDE-MOUTH ALADDIN VACUUM BOTTLE

Reg. \$2.39 Value
Sale Priced **\$1.88**

MILK CARTON HOLDER

Converts any milk carton into a pitcher. Reg. 49c.

SALE - 25c

TOFFEE CANDY

Reg. \$1.00 pkg.
SALE - 66c

BATTERY JUMPER CABLES

Reg. \$3.25 Value
SALE - \$2.48

Heavy duty, reg. \$3.49
SALE - \$2.68

BERNZ TORCHES With Fuel Tank

Reg. \$7.95
SALE - \$4.88

INSULATED TUMBLERS

Blue and white plastic. Reg. 29c value.

SALE - 19c

WONDER MEASURING CUP

Wet and dry, all in one. Reg. \$1.00 value.

SALE - 49c

DUTCH OVENS

Stainless steel by West Bend. Top of stove roasting. Regular \$5.95.

SALE - \$4.00

GENERAL ELECTRIC HAIR DRYER

3 speeds. Has reach-in bonnet. Fast, quiet. Reg. \$9.97.

SALE \$6.66

CUB SCOUT NEWS

DEN 9, PACK 445—
Our den met at Mrs. Gardner's Tuesday, January 12. We finished the five main flags of our country. We will take our flags to the Pack meeting Jan. 21.

John Frisch furnished refreshments.

Jim Storey, scribe.

DEN 14, PACK 435—
We opened our meeting of Monday, Jan. 11, by saying our pledge. While some played a button game, others worked on something for our skit. We ended our meeting by deciding that James Gullet would bring refreshments to our next meeting.

Mark Schaible, scribe.

DEN 3, PACK 445—
Den 3, Pack 445 met Wednesday, Jan. 6, at the home of their den mother, Mrs. Al Juergens on Fletcher Rd. The flag ceremony began the meeting, and work was continued on the boy's projects, American flags. A new member, Dennis Kipmiller, was present.

Refreshments were served by den mother, Mrs. Juergens. The meeting ended with the living circle.

The Wednesday, Jan. 13, meeting was held at the home of Mrs. Al Juergens. After the pledge to the flag, the boys worked on their American flag projects, and did physical fitness exercises. Refreshments were served by Jeff Van Riper.

Jeff Van Riper, scribe.

VALUABLES MISSING?

Your Auto-Owners Agent goes **ALL-OUT FOR YOU**

COMPLETE TAILORED PROTECTION FOR YOUR CAR, HOME, PERSONAL, BUSINESS. Call

A.D. MAYER AGENCY

"Your Protection Is Our Business"
115 Park St. Chelsea, Mich.
Phones: Office 479-5061
Res.: GR 5-4201

Auto-Owners INSURANCE

SPECIALS

ECKRICH SKINLESS
Hot Dogs lb. 48c

KEYKO
Margarine . . 3 lbs. 65c

SHEDD'S
Salad Dressing qt. jar 36c

BIRDS' EYE
Frozen Peas . 3 boxes 39c

JEFFV
Corn Muffin Mix 3 for 25c

KUSTERER'S FOOD MARKET

DIAL GR 9-3331 WE DELIVER

Safeguard Your Valuables

in a Safe Deposit Box.

THE COST: pennies per week.

THE PROTECTION: great!

4% INTEREST PAID ON ALL SAVINGS ACCOUNTS

CHELSEA STATE BANK

Member Federal Reserve System

Member Federal Deposit Insurance Corp.

MERKEL BROTHERS



FOR PROFIT

Get Fortified Feeds . . .
Step Up Egg Production

Prove it to yourself. Our Fortified Feeds are just the rations your hens need to produce more eggs, more profits for you.

Farmers' Supply Co.
Phone GR 5-5511

Community College . . .

(Continued from page one)

Professions of the trustees who will serve until Jan. 1, 1967, are: Harrison, engineer and president of a research firm; Sensor, Dynamics, Inc.; Creal, social studies teacher and department head at Slauson Junior High school; Ardis, director of the University Bureau of Appointments; Adams, president of the National Bank and Trust Co. of Ann Arbor; Wenrich, chairman of the U-M department of vocational education; and Yound, an attorney, is assistant to the dean of the U-M Medical School.

Unofficial tabulations at first showed Mrs. Vogel one of the six trustees elected. It proved to be an error in the count of Yound, however. The County Clerk said such an error would be possible since unofficial counters work under tremendous pressure on election night to get a count ready for the public.

Mrs. Luella Smith also pointed out that five candidates, Adams, Wenrich, Yound, Vogel, and Proccassini are separated only by 157 votes, with apparently no doubt existing about the elections of Adams, Wenrich and Yound. She stressed that these are unofficial returns and errors discovered in the official canvass could change the membership of the board.

BOWLING

Sylvan Mixed League

Standings as of Jan. 8

| | W | L |
|--|-----|-----|
| Bowling Hounds | 41 | 23 |
| Sandbaggers | 38 | 26 |
| The Jets | 34 | 30 |
| 3 B's and a R | 28½ | 35½ |
| Sylvan Hotshots | 28 | 38 |
| Strike Outs | 24½ | 39½ |
| 200 games: R. Hutzel, 218; 205. | | |
| 500 series: R. Hutzel, 571; R. Fike, 505; W. Griffith, 502. | | |
| 175 games: C. Lake, 190; J. Hutzel, 194; R. Fike, 187; F. De Haven, 185; W. Griffith, 179. | | |
| 450 series: F. DeHaven, 494; J. Hutzel, 485; C. Lake, 483; P. De Haven, 459. | | |

POSTAL RATE HIKE?

John Gronowski, Postmaster General, has been asked by President Johnson to make a study and survey for possible legislative proposals to increase postal rates on second class and third class mail. He said the study did not indicate that there were any plans, at this time, to ask Congress to increase first class rates.

Those who violate the law should not object to the penalty.



DIMES BOARD FILLED QUICKLY — It took only five days at the Wolverine Tavern to fill the March of Dimes board with contributions that totaled \$45.10. Employee Molly Minix poses below the full board on Jan. 14; the day the last time was placed on it toward the birth defects campaign.



GIRL SCOUTS

TROOP 58 — Girl Scout troop 58 met Thursday, Jan. 14, at the Municipal Building. A Junior troop gave the Scouts own, and offered the flag ceremony.

All the girls received membership stars and cards.

One cadet troop brought 5 refreshments.

Joan Schmidt, scribe.

TROOP 47 — Girl Scout Troop 47, met Tuesday at the Municipal Building.

We worked on our Health Aid badges and made home telephone emergency cards. By patrols we demonstrated making emergency phone calls. We also checked our first aid kit and brought it up to date. Next Monday, from 4:30 p.m. to 6:30 p.m. we are going skating at Veterans Memorial Park.

Mary Kay Slocum read a letter from Becky Schnake, a former member of our troop, who now lives in Wisconsin.

Kathy Leach and Mary Kay Slocum gave a report on a camping program that was held in Arborland.

Susan Cobb, scribe.

TROOP 82

Girl Scout Troop 82 met at the Methodist church, Tuesday. We discussed with the leaders, assistant leaders, scribes and treasurer did at the workshop at Wines school. Jane Mann and Gloria Morningstar taught the troop some songs. Songs were also taught by Betty Morningstar and Laurel Lancaster, with Lisa Pefers and Lynn Jacobs teaching folk dancing. Donna Blackwell and Annette Aristan led the games.

Servicemen's Corner

David E. Aldrich Participates in Flood Relief for California

USS Bennington — Seaman Apprentice David E. Aldrich, USN, son of Mr. and Mrs. Gals Aldrich of 118 Buchanan, Chelsea, Mich., participated in flood-relief operations off the coast of Eureka, Calif., aboard the anti-submarine aircraft carrier USS Bennington.

Helicopter squadrons from the Bennington flew 162 missions over the flood ravaged area. They delivered 161,000 tons of supplies, evacuated 167 people and accumulated 213 hours of flight time. The Bennington provided supply support to the squadrons.

David W. Kruse Now Serving With Marine Aircraft Wing

Santa Ana, Calif. — Marine Private David W. Kruse, son of Mr. and Mrs. Harry T. Kruse of 3200 Conlin Rd., Chelsea, Mich., is serving with the Third Marine Aircraft Wing based at the El Toro Marine Corps Air Station, Santa Ana, Calif.

While with the wing he will become part of the Marine Corps air-ground team.

The Third Marine Aircraft Wing has the mission of providing air support to units of the First Marine Division based at Camp Pendleton, Calif.

SMALL LIFE

Life manages to exist even in the minute drops of water that constitute fog. Diatoms, single-celled organisms, have been found inside the droplets.

Jane Mann served the refreshments. Laurel Lancaster, scribe.

Personal Notes

Dr. and Mrs. Michael Papo, Mr. and Mrs. John Pearson and Mr. and Mrs. Charles Lancaster are vacationing in Mexico. They will be returning to Chelsea, Feb. 1.

Mrs. Lambert Meynans and daughter, Sharon, enjoyed Sunday dinner with her daughter and son-in-law, Mr. and Mrs. David Grossman of Saline.

It is very rare to find a public office open on a public holiday.

Kiwanis Quotes

"It is one of the most beautiful compensations of this life that no man can sincerely try to help another without helping himself."

—RALPH WALDO EMERSON

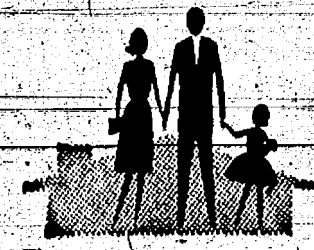

Better Living Begins

When You Own A New Home

CONSIDER LANEWOOD

NOTICE
Sylvan Township Taxpayers

Sylvan Township Treasurer will be at Chelsea State Bank to collect Sylvan Township taxes every Friday, except Feb. 12, from 9 a.m. to 5 p.m., until further notice. Those who wish may send check or money order by mail. Receipt will be returned by mail. No collections received after 7 p.m.

All Dog Licenses must be paid to Sylvan Township Treasurer on or before March 1, 1965, to avoid penalty.

MALE AND UNSEXED, \$3.00 • FEMALE, \$5.00
Rabies Vaccination Papers must be presented in order to obtain dog license.

LETHA BEACH
SYLVAN TOWNSHIP TREASURER

NOTICE
OF LAST DAY
OF REGISTRATION
School Election

Notice of the Last Day of Registration of the Qualified Electors of
CHELSEA SCHOOL DISTRICT
WASHTENAW and JACKSON COUNTIES
CHELSEA, MICHIGAN

TO THE QUALIFIED ELECTORS OF SAID SCHOOL DISTRICT:

PLEASE TAKE NOTICE that the Board of Education of Chelsea School District, Washtenaw and Jackson Counties, Michigan has called a

SPECIAL ELECTION

To Be Held in Said District on

Wednesday, February 24, 1965

Section 532 of the School Code of 1955 provides as follows:

"The Inspectors of Election at an Annual or Special Election shall not receive the vote of any person residing in a registration School District whose name is not registered as an elector in the City or Township in which he resides. . . ."

LAST DAY OF REGISTRATION

The last day on which persons may register with the appropriate Township Clerks to be eligible to vote at the Special Election called to be held on Wednesday, February 24, 1965 is

MONDAY, JANUARY 25, 1965

Persons registering after 5:00 o'clock p.m., Eastern Standard Time, on Monday, January 25, 1965, are not eligible to vote at said Special School Election.

Under the provisions of the School Code of 1955, registrations will not be taken by school officials and only person who have registered as general electors with the Township Clerk of the Township in which they reside, are registered school electors. Persons planning to register with the respective Township Clerks must ascertain the days and hours on which the Clerk's office is open for registration.

This Notice is given by order of the Board of Education of Chelsea School District, Washtenaw and Jackson Counties, Chelsea, Michigan.

Dated: January 12, 1965.

ROBERT G. FOSTER
Secretary, Board of Education.

FRIGIDAIRE Golden Opportunity DAYS ARE HERE!



IT'S FRIGIDAIRE TRADING TIME!

NOW IS THE BEST TIME to cash in on the value left in your present appliance. Like your car, when it gets too old—it's worthless. We'll gladly give you a full value allowance for it because selling reconditioned appliances is our business. Yes, now is the time to trade in and move up to a new Frigidaire Golden Anniversary appliance. You'll pay less—because we'll pay you every dollar—your trade is worth!

Come see—Come touch—
Compare this Frigidaire Frost-Proof 2-Door!

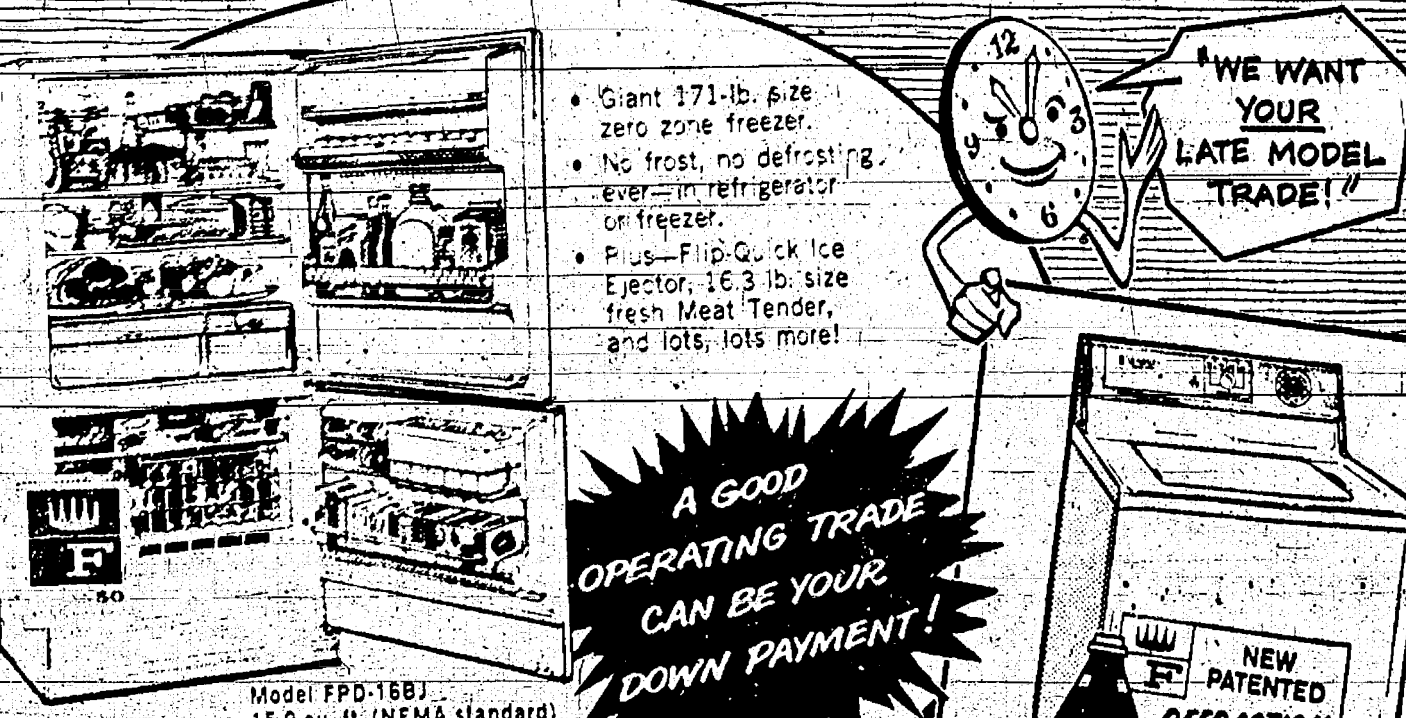

Model FPD-16BJ
15.9 cu. ft. (NEMA standard)
Aster-Supper or White

- Giant 171-lb. size zero zone freezer.
- No frost, no defrosting ever—in refrigerator or freezer.
- Plus—Flip-Quick Ice Ejector, 16.3 lb. size fresh Meat Tender, and lots, lots more!

WE WANT YOUR LATE MODEL TRADE!

A GOOD OPERATING TRADE CAN BE YOUR DOWN PAYMENT!

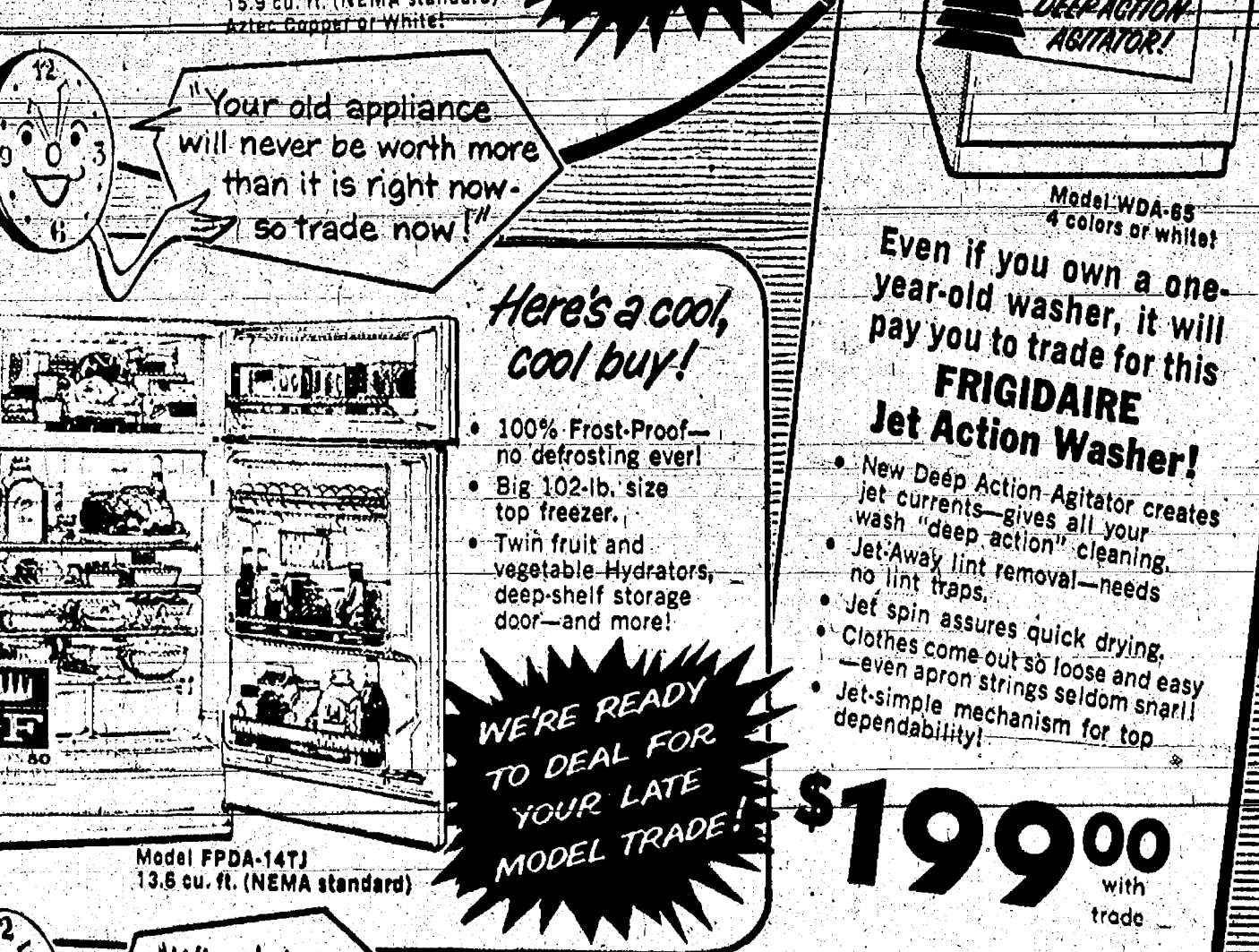

Model WDA-65
4 colors or white

Even if you own a one-year-old washer, it will pay you to trade for this **FRIGIDAIRE Jet Action Washer!**

- New Deep Action Agitator creates jet currents—gives all your wash "deep action" cleaning.
- Jet-Away lint removal—needs no lint traps.
- Jet spin assures quick drying.
- Clothes come out so loose and easy—even apron strings seldom snarl!
- Jet-simple mechanism for top dependability!

\$199.00 with trade

Here's a cool, cool buy!

- 100% Frost-Proof—no defrosting ever!
- Big 102-lb. size top freezer.
- Twin fruit and vegetable Hydrators, deep-shelf storage door—and more!

WE'RE READY TO DEAL FOR YOUR LATE MODEL TRADE!

THE NEWER YOUR TRADE—THE LESS YOU PAY! HURRY FOR THE MODEL YOU WANT!

MEABON'S TV, Appliances & Furniture
1170 M-52 South Chelsea, Michigan Phone GR 5-5191



How to add to your living space without adding an inch to your home.

Simply install a Gas baseboard heater. And suddenly that enclosed porch, breezeway, playroom or add-on room—a room that was too chilly for comfort before—becomes a real family room. Economically.

Gas heats add-on rooms for about 1/4 the operating cost of any other type of baseboard heat. So every \$25 you spend for Gas baseboard heat represents savings of up to \$75 compared to the operating cost of other baseboard heaters. Savings like that really add up. And, of course, when you heat with Gas, you get super-comfort . . . without super-insulation. So don't shut off that hard-to-heat area. Heat it easily—and economically—with Gas. To find out how to make your home grow—without stretching your budget—call NORMANDY 3-8531, Ext. 252. Today. LIVE MODERN. FOR LESS. WITH GAS.

MICHIGAN CONSOLIDATED GAS COMPANY

Club and Social Activities

MISSION CLUB

The January meeting of the St. Paul's Mission club met at the home of Emma Seitz. Devotions were by Amanda Mayer, president, followed by readings, "Secret of Giving A Gift," Hilda Stierle; "I Were A Christian," Katherine Seitz; and "Get Going," Esther Seitz.

At the business meeting, Amanda Mayer was elected president, and Ola Hisinger, vice-president. The afternoon was spent rolling bandages.

Next meeting will be at the home of Mina Seitz.

WOMAN'S RELIEF CORPS

Woman's Relief Corps met Monday, at the home of Lila List. 17 members were present at the business meeting and the installation of officers for 1965 which followed. A social hour was enjoyed by the group.

Blanche Mohlock acted as co-hostess for the dessert luncheon. The February meeting will be held at the home of Beulah Knott with Margaret Dietle as co-hostess.

JERUSALEM HOMEMAKERS

Jerusalem Homemakers Extension Study Group met Tuesday at the home of Mrs. Ralph McCulla with 14 members being present. Mrs. McCulla gave the lesson on "Youth in Our Times."

The next meeting will be at the home of Mrs. Leon Chapman, Tuesday, Feb. 16.

MARION SIMONS CIRCLE

Marion Simons Circle met at the home of Mrs. James Craig, Wednesday morning, Jan. 20.

Mrs. Albert Peterson had the program and chose from the program book, the chapter on "Spiritual Self-Discipline and the Life Within." A discussion followed. Mrs. Peterson closed with a litany of the Lord's Prayer.

The February meeting will be held at the home of Mrs. Robert Harris.

CLOTHING TIP

Cheek workmanship when buying ready-to-wear clothing. How a garment is cut, sewed and finished indicates workmanship. For example, a garment cut on the correct grain hangs and wears better than one cut off grain. Accurate matching of patterned material also is important if the garment is to look attractive.

TIPS for your TOP from



TODDY and FRAN

Haven't someone said that the mail-man carries on through sleet and snow and wind and rain? And what did they think he had over the female-women? We carry on the same way. Taxiing youngsters, shopping, doing all the other duties that take us into all kinds of weather.

Not only the mailman doesn't have to worry about looking pretty when he gets home again. We do. Let our operators help you be well-groomed in spite of the weather. We'll give you a permanent that will help keep your hair set beautifully through a hurricane. Well, nearly. The coffee pot is on. Join us, will you? We're open evenings except Saturday.

Magic Mirror Beauty Salon
6585 Jackson Rd., Ann Arbor
Phone 665-0816

FRANCISCO STUDY CLUB

The Francisco Study Club met Jan. 14 with Mrs. Forest Mollenkopf in Grass Lake. The lesson, "Dressing By Design and Proper Accessories," was by Mrs. Helen Smith. The hostess served a delicious lunch.

Next meeting will be Feb. 11 in the form of a Valentine party at the home of Mrs. Esther Nicolai.

PAST MATRONS

Past Matrons club of Rebekah held their monthly pot luck dinner at the home of Mrs. Elmer Lindemann on Thursday, Jan. 14, at 12:30 p.m. There were 10 women and three children in attendance.

A business meeting was held following the dinner, after which canasta was played.

WESLEYAN SERVICE GUILD

Wesleyan Service Guild of the First Methodist church met at the Chelsea Methodist Home, Tuesday evening.

Miss Marian Johnson was the hostess for the evening. Mrs. James Eckert presented the program on "The Inner Life."

The next meeting will be held at the Educational Unit at the Methodist church, Tuesday, Feb. 16, at 7:30 p.m.

GRACE OTTO CIRCLE

The January meeting of the Grace Otto circle of the First Methodist church was held at the home of Mrs. George Atkinson, 333 Madison, Tuesday evening. Co-hostess was Mrs. Guy Weatherwax.

Chairman Mrs. James Gaunt conducted the business meeting, devotions were by Mrs. Ray Schuler. The program, "The Bible and the Life Within" was given by Mrs. Andy Blackwell. Ten members and one guest were present. Dessert and coffee were served.

PAST NOBLE GRANDS

Rebekah PNG club met Thursday, Jan. 14 at the home of Mrs. Marion Dietle. It was the club's annual meeting and annual reports were read.

The slate of officers for the coming year includes president, Mrs. Donley Boyer, vice-president, Mrs. Lawrence McDonald; secretary, Mrs. Mac Packard and treasurer, Mrs. Donovan Sweeney.

Mrs. David Yoell was initiated into the club. Conducting the initiation were Mrs. Donovan Sweeney and Mrs. Homer Nixon.

The February meeting will be held at the home of Mrs. Lawrence McDonald on Tuesday, Feb. 9.

OLDER ADULT GROUP

The Older Adult Group of the Methodist church met Saturday, Jan. 16, for a pot-luck dinner, at the church Social Center. Opening prayer was by the Rev. LeRoy Loyd of the Chelsea Methodist Home.

Lyman Adams and Mrs. Blanche Mohlock were on the welcoming committee. 40 members and guests were present.

January birthdays of Carl Schlosser, Mrs. Mabel Artz, Iven Weiss, the Rev. R.A.J. Livingston, pastor of the Congregational church, and Mrs. Winifred Coffron were celebrated. The birthday cake was presented by Mrs. Dwight Gadberty and was baked by Mrs. Iven Weiss. It was decorated with red candles.

Table decorations were by Mrs. Lyman Adams. The scheme was an open book, with the word "Life" on one page and "1965" on the opposite page. One red rose in a vase stood close by, with another single red rose across the open page of the book. Mrs. Carl Schlosser had charge of the dining room.

Devotions were given by Mrs. Mabel Foster, who also gave a report from "our friends" in Ypsilanti State Hospital. All signed a card for Mrs. Ray Lillie, who is a patient at Foote Hospital, Jackson.

Mrs. Lyman Adams gave a reading, "The Other Wise Man." The next gathering will be Saturday, Feb. 20.



ENGAGED: Mr. and Mrs. Francis T. Wojciehowski, 210 Pierce St., announce the engagement of their daughter, Joanne Kay, to Charles Lynn Waller, son of Mr. and Mrs. Charles H. Waller, 211 Cavanaugh Lake, of Chelsea High school. She will graduate in June from Mercy School of Nursing of Detroit. Mr. Waller is a graduate of Chelsea High school and has attended the University of Michigan. He is at present serving in the U.S. Army, stationed in England. The couple plan a fall wedding.

Woman's Club Hears Report on 'Status of Women'

Great interest was aroused at the meeting of the Woman's Club on Jan. 12 from the comments of Mrs. Reuben Sadt and Mrs. Jess Meininger on their program for the evening, the changing "Status of Women" here were 16 members and two guests present.

Mrs. Sadt and Mrs. Meininger told how there have been many changes in the role of women through the years due to technical advances. They fought hard and long to be freed of servitude and secure the privileges of education and voting along with the men. They struggled at the time of the opening of frontiers to help their husbands carve out a new nation, but even then, were not accorded the same advantages as men.

It was more than 100 years of battle for rights of women before they were given the ballot, the first law passing in the State of Illinois. The first College to admit women was Oberlin in 1837 and by 1875 they had gained entrance to most of the colleges. Still they had to fight prejudice and obstacles to carry out the work they chose to do.

As a result of the fight of Susan B. Anthony, the 19th amendment was passed in 1920 to equalize position of women. The privileges and rights which women have today have resulted in an increase in divorce rate due to the outside activities which many women prefer to carry along with their wife-mother role. Also, they live longer now than men, consequently it is necessary that they have satisfying activities after the wife-mother role have been completed.

Many women have proved themselves capable and have added a great deal to the fields once occupied by men. This year, for the first time, we saw a woman making a serious effort to obtain the Presidency of the United States, and each year we find more women making a name for themselves in industry and the professional occupations. Recently, they are becoming active in the UAW-CIO Labor Unions. However, it is very important that all women learn that now the rights have been granted that there are certain responsibilities that must be met, or the rights must be forfeited, and it will depend upon they, themselves, what use they make of their opportunities to improve the world about them.

At the close of the program, Mrs. Charles Meservey and Mrs. Paul Schauble, Sr., served refreshments.

Members are reminded again that there will be a visit to Chelsea Milling Co., on Jan. 26 at 2 p.m.

Co-Op Nursery Still Has Openings For 3-Year-Olds

Chelsea Co-Operative Nursery met Jan. 14 at McKune Library. Mrs. Elmer Schulte was hostess with Mrs. William Herring and Mrs. Claire Warren as co-hostesses. The regular business meeting was presided over by Mrs. Robert Daniels, vice-chairman. Refreshments were served at the close of the meeting.

January birthdays of Nursery School children include David Burr, Brian Palmer and Glen Rooke.

Openings in the three-year-old group will be open until March 1. Anyone wishing information about enrollment may contact Mrs. Marie Leach, 1313 Freer Rd., Chelsea.

VEW Community Service Dinner Slated Sunday

Great O'Hara Veterans of Foreign Wars Post No. 423, its Ladies Auxiliary and Dad's Post No. 151 will hold their 13th annual Community Service Smorgasbord Dinner on Sunday, Jan. 24 from noon until 5 o'clock, at the Memorial Home 814 E. Liberty, Ann Arbor.



ENGAGEMENT TOLD: Mr. and Mrs. David R. Fola of 221 Washington St., Chelsea, are announcing the engagement of their daughter, Yvonne, to Paul L. McDonald, son of the Rev. and Mrs. Henry A. Campbell, of Dexter. The bride-elect is a senior at Chelsea High School and Mr. McDonald is presently employed at Dexter Stamping Co. A mid-June wedding is planned.

Telephone Your Club News To GR 5-3581

Carolyn Miller Joins Sorority at WSU

Carolyn Miller, daughter of Dr. and Mrs. Charles Miller, 138 E. Middle St., has been initiated into Alpha Phi sorority at Wisconsin State University, Stevens Point, Wis.

One of the oldest social sororities for women, Alpha Phi was founded at Syracuse University, Syracuse, N.Y., in 1872 and now has more than 35,000 members and has installed 88 chapters.

Cardiac Aid was adopted as the national philanthropy of Alpha Phi in 1940, and since that time members have contributed over \$800,000 to this cause and donated hundreds of hours to volunteer work to local heart associations and other community projects.

Six years ago the Fraternity launched its newest and most important project, the Alpha Phi Foundation—our "Investment in Youth." The primary object of the Foundation is to provide scholarships and fellowships for deserving young women to help complete their education. This fall 81 undergraduate and 6 graduate students received aid.

Carolyn is treasurer of the new chapter, and was one of its charter members.



STAINLESS STEEL HOLLOWARE
Priced from \$3.95 to \$15.00
Winans Jewelry Store

Carpet Remnant Round-Up

Sale Ends January 31st

SMALL REMNANTS

| | Reg. Price | SALE |
|----------------------------|------------|---------|
| 12'x 4'6" Beige Nylon | \$47.95 | \$19.95 |
| 9'x 6'7" Pattern Nylon | \$58.50 | \$24.95 |
| 12'x 5'0" Beige Nylon | \$51.95 | \$19.95 |
| 12'x 6'5" Beige Nylon | \$67.95 | \$29.95 |
| 4'7"x 10'2" Beige Nylon | \$28.00 | \$11.50 |
| 8'9"x 7'7" Avocado Acrilan | \$66.50 | \$33.00 |

OVER 21-FOOT REMNANTS

| | Reg. Sq. Yd. | SALE |
|---|--------------|--------|
| 12'x30' Wunda-Weve Gold Textured Nylon | \$ 7.95 | \$6.50 |
| 12'x50' Wunda-Weve Green Tweed Nylon | \$ 7.95 | \$6.50 |
| 12'x70' Wunda-Weve Green Textured Acrilan | \$ 9.95 | \$7.95 |
| 12'x40' Kingdom Candy-Stripe Nylon | \$ 5.95 | \$4.95 |
| 12'x90' Wunda-Weve Green Tweed Nylon | \$ 7.95 | \$6.50 |
| 12'x45' Wunda-Weve Gold Textured Nylon | \$ 9.95 | \$7.95 |
| 12'x50' Wunda-Weve Beige Tweed Nylon | \$ 7.95 | \$6.50 |

UNDER 21-FOOT REMNANTS

| | Reg. Price | SALE |
|---|------------|----------|
| 12'x12' Mohawk Beige Pattern Nylon | \$112.00 | \$79.95 |
| 12'x13' Mohawk Beige Pattern Nylon | \$120.95 | \$84.75 |
| 12'x11'3" Lees Aqua Tweed Acrilan | \$119.95 | \$82.50 |
| 12'x 9'9" Wunda-Weve Beige Textured Nylon | \$104.50 | \$72.50 |
| 12'x18'5" Wunda-Weve Gold Textured Nylon | \$245.00 | \$171.50 |
| 12'x15'3" Lees Beige Tweed Nylon | \$162.40 | \$115.00 |
| 15'x20'6" Mohawk Burnt Orange Tweed Acrilan | \$282.00 | \$197.50 |

10% Off on All Carpeting

Only exceptions are those items whose price is regulated by manufacturer's franchise.

25% Off on All Stock Rugs

Nylon, wool, oval, fibre, blends.

10% OFF ON ALL SPECIAL ORDER RUGS

— USED CARPET —

2 pieces Dark Blue-Green, plain wool, cleaned.

1 6'6" x 9'10" 20 yds. total \$19.95
1 11'2" x 10'7" Both Pieces

1 9x12 Blue Nylon-Plush. Used 2 months.
New \$160. SALE \$29.95

Make A Rug

From Discontinued Rug Samples.

Many people do.

| | |
|-----------|--------|
| 13" x 18" | 35c |
| 18" x 27" | \$1.00 |
| 27" x 36" | \$2.49 |
| 27" x 54" | \$3.49 |

Annual SHOE SALE

Table of Odd Pairs at Special Close-Out Prices
Children's and Women's, \$1.98 & \$2.98

| | |
|---|--|
| SHEETS 81" x 99" Irregulars. Sale Only \$1.99 | Flannel Sheets 70" x 99". White. Only \$1.99 |
| DIAPERS Irregulars. By Curity. \$2.98 doz. | SKI JACKETS All reduced. Girls' and Women's. \$10.98 |

ALL BETTER DRESSES Rayons and Jerseys **20% Off**

VOGEL'S STORE

Community Calendar

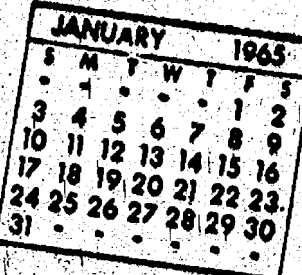

Farm Bureau Farm-city dinner, Wednesday, Jan. 27, Saline High school, 7:30 p.m. Dan Reed, speaker.

Girl Scout Neighborhood Association, Home Economics room of Junior High school, 8 p.m., Jan. 25.

Buffet luncheon sponsored by Ruth-Naomi Women's Fellowship, Congregational church, Wednesday, Jan. 27, 11:30 a.m.-1:30 p.m. Price \$1.25. Ticket chairman, Mrs. Paul Mann. GR 9-7141. adv.30

Kinder Klub Tuesday, Jan. 26 at 8 p.m. at home of Mrs. Roland Elder.

Cub Scout Pack 455 Thursday, Jan. 21, 7:00 p.m., at St. Barnabas church.

Agricultural Entrepreneurs Farm Bureau Thursday, Jan. 21 at 8:30 p.m. at the home of Rudolph Zahn. Bring card-table, cake, Jell-O or sandwiches. Speaker will be Mrs. Robert Tefft on "Property Tax."

Sylvan Extension Study Group Thursday evening, Jan. 21, at Salem Grove church. Family night with pot-luck supper, 6:45 p.m. Sgt. Milo Thompson of Michigan State Police-Safety and Traffic Bureau to present a safety program.

All single people over 25 are invited to the weekly dances held at the YW-YMCA in Ann Arbor at 9 p.m. Lessons on any kind of dance may be had each week at 8 p.m. This club organized several years ago has had a good crowd and would welcome any new people and admit them free (by mentioning this announcement) to the dances of Jan. 19 and 26. Good orchestra and refreshments. Call Lorena Liston HA 9-2953 for information.

St. Barnabas Episcopal church ECW Thursday evening, Jan. 28, 7:45 p.m.

VFW Auxiliary, 4076, business meeting Monday, Jan. 25, in the K. of C. hall.

Smorgasbord luncheon, served by St. Jude Circle, on Wednesday, Jan. 27, at the K. of C. hall from 11:00 a.m. to 1:30 p.m. Public invited. adv.30

Boy Scout Troop 425, bake sale, Saturday, Jan. 23, at Hilltop Plumbing. Please have baked goods there by 9:30 a.m. adv.30

Beacon Light Extension Study Group, Wednesday, Jan. 27, 8 p.m. at home of Mrs. Walter Haab.

St. Barnabas card party, Saturday, Jan. 23, 7:30 p.m. to 11:00 p.m. at the church. Light refreshments. Public invited. adv.30

BIRTHS

To Mr. and Mrs. Thomas Eisele, a son, Peter Thomas, Tuesday, Jan. 12.

To Mr. and Mrs. George E. Wacker of Manchester, a son, Timothy Emanuel. The mother is the former Lois Stark. Timothy is the 4th great-grandchild for Mrs. Harvey Proctor.

Firemen Elect . . .

(Continued from page one)

bor, trustee; Austin Miller, Cement City, trustee; Wayne Salisbury, Blackman township, trustee; Robert Bernstein, Liberty township, trustee; and James Fullerton, Rives Junction Department, trustee.

Chelsea Fire Department will receive a Fire ax, for 1964 at the meeting. This is given for attendance and miles traveled.

Howard Haselschwardt, village president; Frederick Weber, chairman of the Fire Committee and J. V. Burg, councilman as well as several Blue Department members, plan to attend the meeting.

DEATHS

Charles E. Downer Young Area Farmer Dies Suddenly Saturday

Charles E. Downer, 41, died suddenly, Saturday, Jan. 16. He lived at 13986 Dexter-Chelsea Rd. Mr. Downer, owned and operated a farm at 13215 Dexter-Chelsea Rd., Lima township.

He was born April 1, 1923, in Chelsea, a son of Darwin Downer and Cora Bollinger-Downer. He graduated from Chelsea High school in 1943. In addition to his farming he had also worked eight years for Klumpp Bros. Gravel Co.

Surviving, in addition to his parents, are three sisters, Mrs. Paul (Marion) Boyce, Cleveland, O.; Mrs. Tom (Jane) Merkel, Owosso and Mrs. Earl (Doris) Taylor of Ypsilanti; one brother, Duane of Chelsea, and several aunts and uncles.

Funeral services were held Tuesday, Jan. 19 at 2 p.m. from the Staffan Funeral Home, with the Rev. R.A.J. Livingston officiating. Burial was in Oak Grove cemetery.

Mrs. John Metzger

Dies at Ann Arbor Hospital Following Brief Illness

Mrs. Cora I. Metzger, 78, of 176 Summit St., Chelsea, died Sunday at St. Joseph Mercy Hospital, Ann Arbor, after a brief illness. She had entered the hospital on Jan. 14.

Born July 10, 1886 in Lima township, she was a daughter of Albert and Lisette Mayer Widmayer. She was married to John Metzger on Feb. 12, 1914. They observed their 50th wedding anniversary last year. They had farmed in Lima township, moving to Chelsea in 1937. Mr. Metzger survives.

Mrs. Metzger was a member of St. Paul's United Church of Christ, and the Women's Fellowship of the church, the Limaners, and the Friendship Club.

Surviving besides her husband is a son, Gerald Metzger of Ann Arbor, a sister, Mrs. Charles (Alma) Meserva of Chelsea, and several nieces and nephews.

Funeral services were held Wednesday at 2 p.m. at the Burghardt Funeral Home, with the Rev. Robert A. J. Livingston officiating. Burial followed in Oak Grove cemetery. Memorial contributions may be made to the building fund of St. Paul's church.

Band Booster Club Plans Cage Game

A cornet solo by Jim Rich and a flute trio, composed of Barbara Bauer, Diane Stofer, and Sara Lindauer, was enjoyed by members of the Band Booster's club prior to the regular business meeting on Wednesday, Jan. 13.

Mrs. Herman Ashley of the Uniform Committee reported that approximately 40 of the old uniforms will need to be cleaned and modified for the new Freshmen bandmen, who will be entering high school in the fall.

It was decided that the Band Boosters will promote a basketball game. Details will be worked out and publicity forthcoming about this event.

Music stands purchased at cost (\$3.90 each), are on order. These stands are available to students at cost price and Mr. Galbraith, Band director, feels that the use of these stands in the home is highly beneficial to the student, since once a music corner or area is set up, the student will be more willing to practice than he would if music materials must be put in place each practice time.

All people of the community are invited to attend the Winter Band Concert, to be held Jan. 24 at 2:30 p.m.

The next Band Booster meeting will be held Feb. 10 in the Band Room.

Word Received of Richard Sower's Death

Word was received early this week by friends here, of the sudden death of Richard Sowers, 47, of Marlette. Sowers was a 1935 graduate of Chelsea High school. His parents were the late Mr. and Mrs. Earl Sowers.

Council Briefs

The meeting was called to order by President: Haselschwardt with the invocation by the Rev. William Johnson of the Chelsea Methodist Home chapel.

Discussion with Ray Eastman regarding the updating of village zoning map.

Motion that Jeerman, Johnson & Hoffman be employed to audit books of the village of Chelsea and Light and Water Department.

A discussion was held regarding possible purchase of police-radio equipment, with matching funds from the Civil Defense. No official action at this time.

Motion to hold a public hearing on Tuesday, Feb. 10 to zone the recently annexed property located on northwest corner of intersection of I-94 and M-52. The property in question will be zoned to highway service business.

A motion to authorize payment to Sylvan township, as village share of the McKinley St. bridge.

Report made by Trustee Chapman, regarding the industrial development committee.

Report by Trustee Burg, regarding the recreation program.

Discussion was held regarding the preliminary 1965 budget.

Skin Diver Drowns Under Wolf Lake Ice

Mark Mather, 20, son of Grass Lake News publishers, Mr. and Mrs. Robert Mather, drowned Saturday while skin diving in Big Wolf Lake near Jackson.

His body was recovered Sunday by sheriff's deputies about 25 yards from a hole where he and his two companions had entered the water.

Mather, Robert Donnelly, 20, of Maumee, O., and William Cosgrove, 21, of Pittsburgh, Pa., all three of whom were juniors at the U. of M., had been swimming for an hour in 20 feet of water under four inches of ice when Mather indicated he was in trouble. A fourth U-M student, Rita Clugston, was holding a safety line but the divers had gone beyond it.

Donnelly and Cosgrove chopped holes in the ice, looked around and located the open hole through which they had entered, resubmerged and reached open water. Cosgrove was out of air but both men managed to reach safety. Donnelly returned to look for Mather whose air tank was apparently empty. He didn't find him.

Temperatures were near zero, and the cold not only put a heavy strain on the divers but severely hampered rescue operations.

Fourteen skin divers gave up the search Saturday evening because of darkness. By Sunday Mather's neoprene diving suit brought him to the ice, according to a trooper.

Memorial services were held yesterday at 2 p.m. in the Grass Lake

Scouts, Parents Will Discuss Trip To Scout Ranch

A meeting will be held Sunday, Jan. 24, at 3 p.m. in the Municipal Building, third floor at which Boy Scout Troop 425 and 476 are planning a combined trip this summer to the Philmont Scout Ranch in Cimarron, N. M.

All Scouts who will be 14 years of age by Sept. 1, 1965 should come in uniform, with their parents or parent. This will be an informational meeting with the facts. The public is also invited, as there will be a 16 mm. movie and slides of the ranch.

Leaders so far for the trip are Alvin Reinhardt, Harold "Bill" Baker, Kenneth Reinhardt and Ralph A. Frisch, Sr.

Bowling Tournament Underway

Mrs. Merle Leach, seated, left, chairman of the Chelsea March of Dimes campaign, and Mrs. William Adams, publicity chairman, are shown here as they were registering bowlers for the March of Dimes bowling tournament. Mac Packard, standing, left, and Edwin Greenleaf are managing the bowling tournament which began Jan. 10, and runs until Jan. 24. All proceeds from the tourney go to the campaign that until recently benefited polio and now is a fund to help conquer birth defects.

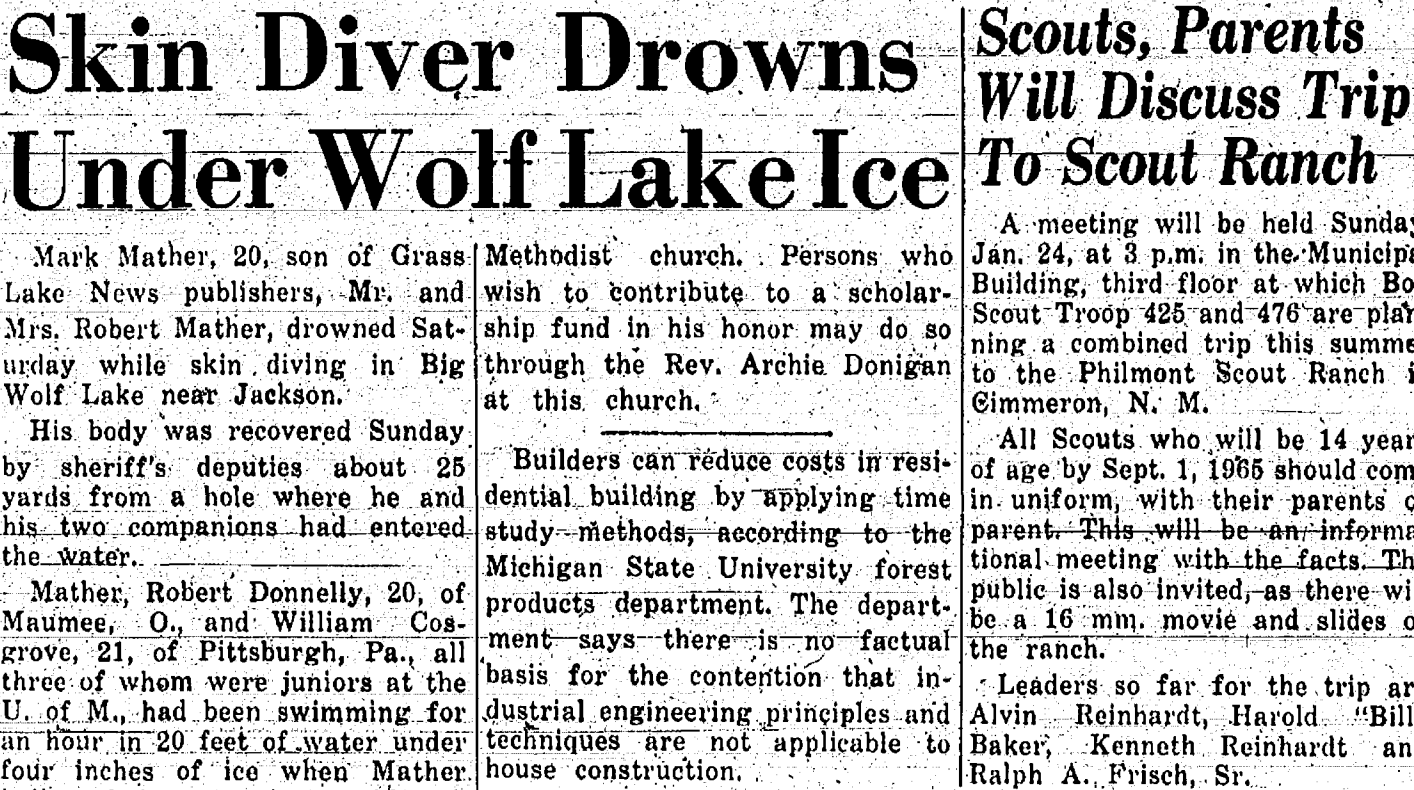

School Board Briefs

The Chelsea School Board met Tuesday, Jan. 19. Approval was voted to pay bills amounting to \$18,440.

Arrangements were made for three or four Board members to attend the American Association of School Administrators Convention, Feb. 13-18.

Discussion of plans for the Feb. 24, building addition bond issue.

Ed. Akin, president of the Chelsea Jaycees, and two fellow members of the organization presented the School Board plans which they have, to help educate their members and the public to the need for passage on the Feb. 24 bond issue. The Board expressed their thanks to the group and hoped that other organizations would help in any way they can.

The Board reminds the various groups and clubs that members of the Board are ready to accept invitations to explain in detail any questions on the approaching bond issue.

Board approved purchase of a piano for the high school auditorium.

The Board started a systematic review of Board policies.

FFA Chapter Studies Farm Management

The advanced Agriculture class with Gary Jackson, advisor went on a field trip Wednesday morning. The class went to the Kushnau farm to work on a project for Farm Management which they are currently studying. The project is to take a 260-acre farm. The boys will receive a soil map and other information on the land. They will run the farm anyway they decide to. Their grade will be based on the efficiency and profit of the farm.

Gambles

The Friendly Store

Compare for Unsurpassed Natural Color!

RCA VICTOR COLOR TV

ALL-CHANNEL TUNING

COMPARE!

Compare it against all others for dependability and value, too!

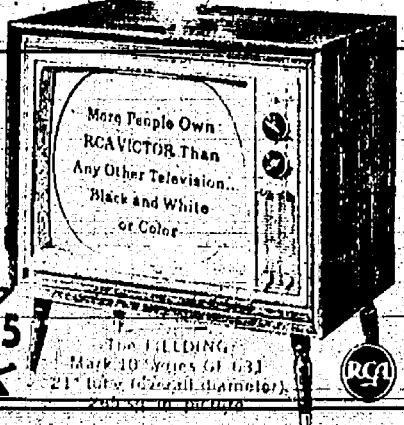

\$499.95

Compare RCA high fidelity Color Tube. Power-Fuller, wider and UHF Tuners. Improved 25,000-volt New Vista Color Chassis. Automatic Color Control. Cabinet protected by mar-resistant laminated finish.

NEW MARK 10 MODEL! RCA VICTOR New Vista COLOR TV

WITH ALL-CHANNEL TUNING

★ Glass-Proof RCA High Fidelity Color Tube ★ All-channel VHF (2 to 13) and UHF (14 to 83) reception ★ Powerful New Vista VHF and UHF Tuners ★ Improved 25,000-volt New Vista Color Chassis (factory adjusted) ★ Automatic Color Purifier "cancels" magnetic distortions ★ Two keyed color controls for easy tuning ★ Static-free "Golden Throat" FM sound



\$599.95

Compare RCA Victor Natural Color TV In Your Own Home -- Stop in Today for a Free Trial



Too Heating Bills High? Dry air may be the cause!

| If Relative Humidity is: | Temperature required for comfort is: |
|--------------------------|--------------------------------------|
| 10% | 77° |
| 20% | 75.5° |
| 30% | 74° |
| 40% | 73° |
| 50% | 72° |

save with this Coolerator Humidifier

Fresh, properly moistened air makes you feel more comfortable with less heat. It also protects your home and furnishings from dry air damage. And this economical humidifier costs no more to operate than a 60-watt light bulb! So why not enjoy more comfort and save?

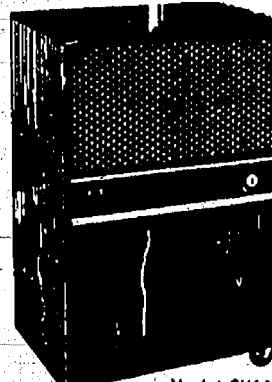

Model CH11

Another Quality Product of

FRIGID

\$49.95

FRIGID PRODUCTS

113 N. MAIN ST.

LLOYD R. HEYDLAUFF

PHONE GR 9-6651

MATCHLESS!

NO OTHER MATERIAL HAS THE NATURAL BEAUTY AND WARMTH OF WOOD —

TRANSFORM SOME ROOM IN YOUR HOME WITH 4 ft. x 8 ft. WELDWOOD V-PANELLING

Each panel carefully pre-finished for years of mar-free service.

| | |
|----------|----------|
| PECAN | \$16.95* |
| BIRCH | 8.95 |
| HICKORY | 11.88 |
| CHERRY | 13.95 |
| ELM | 10.95 |
| WALNUT | 13.95 |
| CATIVO | 7.95 |
| MAHOGANY | 3.99 |

*Prices listed are Cash-N-Carry. All panels in stock and in display in our store.

DIAL GR 5-3391

CHELSEA LUMBER CO.

"Where the home begins"



A SUPERMARKET THAT IS JUST A LITTLE BETTER

STORE HOURS:
Monday thru Wednesday 9 a.m. to 6 p.m.
Thursday & Friday 9 a.m. to 9 p.m.
Saturday 8 a.m. to 9 p.m.
OPEN SUNDAY 10 a.m. to 6 p.m.

Stop & Shop

14901 Old U.S.-12
Corner at M-52
Chelsea

"TRIPLE R FARMS" U.S. CHOICE

Round Steak

79^c
lb.

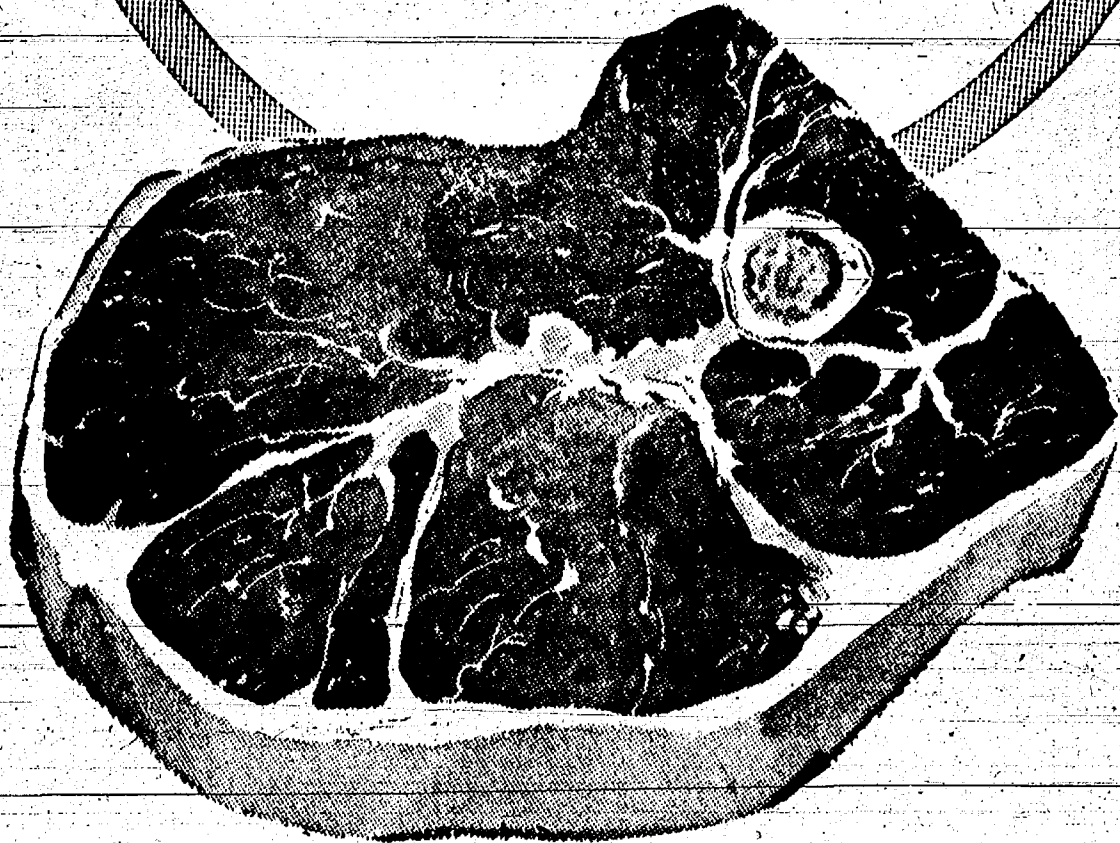

Our Friendly,
Competent Meat
cutting experts
are always on duty

All Stop and Shop Meat Is
Cut to Customer's Specifications

Select your Meat
the same way
your Mother did

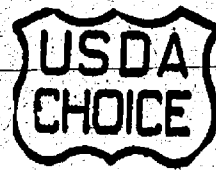

WE
RESERVE
THE
RIGHT
TO
LIMIT
QUANTITIES

| | | | |
|--|--|--|--|
| "Triple R Farms" Lean, Tender | | "Triple R Farms" U.S. Choice | |
| Cube Steaks . . . 99 ^c lb. | | Rib Steaks . . . 89 ^c lb. | |
| "Triple R Farms" U.S. Choice | | Lean, Meaty, Tender | |
| Chuck Steak . . . 59 ^c lb. | | Pork Steak . . . 49 ^c lb. | |
| Lean, Tender, Boneless and Cubed | | Stop & Shop Homemade | |
| Pork Cutlets . . . 69 ^c lb. | | Pork Sausage . . . 39 ^c lb. | |

| | | | |
|--|-----------------|-----|--|
| "TRIPLE R FARMS" U.S. CHOICE | | | |
| Sirloin Steak | 89 ^c | lb. | |
| "TRIPLE R FARMS" U.S. CHOICE | | | |
| Boneless Round Steak | 89 ^c | lb. | |
| "TRIPLE R FARMS" U.S. CHOICE BONELESS ROLLED | | | |
| Rump or Sirloin Tip Roast | 99 ^c | lb. | |
| "TRIPLE R FARMS" MICHIGAN GRADE-1 | | | |
| Skinless Franks | 39 ^c | lb. | |

STOKELY
Tomato Juice
QUART 14-OZ. CAN **4 for 99^c**

| | | | |
|-------------------------------------|---------------------------|-----------------|--|
| Hekman | | | |
| Saltines | 1-Lb. Box | 26 ^c | |
| Once Over | | | |
| Spic and Span | 3-Lb. 6-Oz. Box | 89 ^c | |
| Libby's Whole Kernel or Cream Style | | | |
| Corn | 1-Lb. 1-Oz. Can | 6 for \$1.00 | |
| Nabisco | | | |
| Crema Oreo | 1-Lb. Cello | 45 ^c | |
| Brooks | | | |
| Chili Mix | Serves 7 1-Lb. 15-Oz. Can | 25 ^c | |
| Seafest Ice Cream | | | |
| Rocket Bars | 12 Bars | 49 ^c | |

MICHIGAN
BUTTER

1-Lb. Print **59^c**

Prices Effective Wednesday,
Jan. 20, thru Tuesday, Jan.
26, 1965.

NORTHERN
TISSUE

4-Roll Pack **28^c**

| | | | |
|---------------------------|--------------------------|-----------------|--|
| Royal Gelatin | ASST. FLAVORS 3-OZ. PKG. | 7 ^c | |
| Pet Milk | 14 1/2-OZ. CAN | 14 ^c | |
| Orange Juice | 6-OZ. CAN | 5 FOR \$1.00 | |
| White Bread | 20-OZ. Loaves | \$1.00 | |
| Beet Sugar | 5-LB. BAG | 47 ^c | |
| Baby Food | 3 4 1/2-OZ. JARS | 25 ^c | |
| Oranges | 100 SIZE DOZEN | 49 ^c | |
| Trend Detergent | 2 12 1/4-OZ. BOXES | 33 ^c | |
| Instant Coffee | 6-OZ. JAR | 79 ^c | |

| | |
|-----------------------------------|---------------------------------|
| GENERAL MILLS | |
| • WHEATIES 12 oz. | • CHEERIOS 10 1/2 oz. |
| • COUNTRY CORN FLAKES 11-oz. | • TRI-X 8-oz. |
| Your Choice 29^c | |
| Planter's Creamy | |
| Peanut Butter | 1-Lb. 6-Oz. Jar 49 ^c |
| Wilson's Grade-A | |
| Skim Milk | 1/2-Gallon Ctn. 29 ^c |

Discount Prices
ON ALL
Health and Beauty Aids



BOWLING NEWS



Junior House League

Standings as of Jan. 11

| W | L |
|---------------------|-------|
| Wolverine Tavern 3 | 43 25 |
| Palmer's T-Birds | 43 25 |
| Wolverine Tavern 2 | 41 27 |
| Farrall Sheet Metal | 39 29 |
| Dancers | 38 30 |
| Gambles | 37 31 |
| Platz Beer | 35 33 |
| Jiffy Mixers | 33 35 |
| Chelsea Springs | 31 37 |
| Western Auto | 28 40 |
| Chelsea Mfg. Corp. | 23 45 |
| Slocum Construction | 10 52 |

500 series: R. H. Ringe, 573; A. Schiller, 525; L. Booye, 552; Palmer's T-Birds, 538; W. Yokum, 540; N. Palmer, 530; W. Griffith, 527; R. A. Ringe, 527; W. Gee, 525; C. Lake, 520; P. Kinsey, 518; L. Hocking, 518; M. Sweet, 515; H. Grossman, 510; R. Adams, 509; L. Thiel, 503; H. Burnett, 502; R. Kiel, 501.

200 games: H. Grossman, 209; S. Hopkins, 208; M. Sweet, 208; L. Bauer, 205; P. Kinsey, 203; A. Schiller, 202; L. Hocking, 201; D. Allen, 200; L. Thiel, 200.

Chelsea Nite Owl League

Standings as of Jan. 18

| W | L |
|----------------------|-----------|
| Foster's Men's Wear | 49 20 1/2 |
| Chelsea State Bank | 43 26 1/2 |
| Boyer's Automotive | 41 28 1/2 |
| Waterloo Garage | 40 29 |
| Chelsea Drug | 38 31 1/2 |
| Cavanaugh-Lake Store | 38 32 |
| Chelsea Heat Treat | 36 34 |
| Tower Shell | 35 35 1/2 |
| Kiwatis | 35 36 1/2 |
| Turners Electric | 34 37 |
| Frey's Plastering | 34 38 |
| Strohs | 30 40 |

500 series: J. Gaken, 588; B. Ousley, 574; R. Kuhl, 540; P. W. Yokum, 540; S. Hopkins, 538; Packard, 516; G. Packard, 515; D. Beeman, 521; W. Steinway, Sr., 509; A. Steinway, 508; D. Copenhall, 503; G. Rentschler, 501.

200 games: J. Gaken, 229-204; B. Ousley, 207; G. Packard, 206; J. Wellnitz, 200.

Chelsea Suburban League

Standings as of Jan. 13

| W | L |
|----------------------|-----------|
| Colonial Manor | 53 22 1/2 |
| GE Gals | 45 30 1/2 |
| Dancer's Dept. Store | 44 32 |
| Miller's Grocery | 40 36 |
| Royal Lancers | 39 37 |
| State Farm Ins. | 38 38 1/2 |
| Patty Ann Shoppe | 37 39 |
| Altes Beer | 37 39 |
| Trail Blazers | 36 40 |
| Tower Shell | 36 41 1/2 |
| Waterloo Garage | 29 47 |
| Chelsea Products | 26 50 |

High team, 1 game: Patty Ann Shoppe, 781.

High team, 3 games: Patty Ann Shoppe, 2,177.

High individual, 1 game: Mary Lou Westcott, 191.

High individual, 3 games: Mary Lou Westcott, 530.

Over 500: B. Haffey, 503.

Over 425: B. Smith, 440; J. Priest, 457; P. Foytik, 451; D. Foytik, 434; B. Ftz, 450; R. McGibney, 457; J. Rowe, 447; S. Bradbury, 477; P. Elliott, 438; J. Davis, 425; A. Hocking, 428.

Spits picked up: B. Smith, 3-10; H. Marshall, 2-7; C. McGinnon, 5-7; R. Harok, 5-7; N. Prater, 4-5; P. Harok, 5-8; L. Welshans, 3-10; F. Lake, 5-10; P. Pierce, 4-5; S. Bowen, 4-5; J. Klink, 3-10; 5-6; R. Haffey, 3-10, 5-6, 5-6-10; J. Haffey, 4-5-7; P. Foytik, 3-10; M. Leggett, 5-10; R. West, 3-10; R. McGibney, 3-10, 3-10.

Boys Junior League

Standings as of Jan. 16

| W | L |
|---------------|-------|
| CAW 437 No. 2 | 30 18 |
| CAW 437 No. 1 | 28 20 |
| Chelsea Lanes | 27 21 |
| Dodge Boys | 25 23 |
| Tornadoes | 22 26 |
| CAW 1284 | 10 37 |

500 series: John Freeman, 520.

400 series: Norm Green, 422.

Dave Bable, 408; Jack Risner, 422.

Doug Weatherwax, 490; Mike Policht, 446; Bub Schwiager, 419; Bob Woods, 430; Ralph Thomas, 404; Neil Packard, 478; Dave Bales, 432; Larry Sanderson, 442; Roy Holliday, 449; J. P. Borders, 480.

180 games: Neil Packard, 187; Larry Sanderson, 182; Bob Woods, 186; Doug Weatherwax, 182; Dave Bable, 187; John Freeman, 180; Jack Risner, 151.

140 games: Mike Policht, 100; 154; Bub Schwiager, 148; Dave Bable, 140-141; Doug Weatherwax, 140-159; Craig Hogle, 142; Mike Roark, 158; Norm Green, 143-157; John Freeman, 165-169; Marvin Teed, 145; Bob Woods, 142; Ralph Thomas, 149; Junior Borders, 174-160-136; Roy Holliday, 150-161; Larry Sanderson, 142; Dave Bales, 144-164; Neil Packard, 152.

Standard Want Ads Get Results!

Rolling Pin League

Standings as of Jan. 19

| W | L |
|----------------|-------|
| The Pots | 30 20 |
| Coffee Cups | 24 26 |
| Mixers | 23 27 |
| Kookie Kutters | 23 28 |
| Grinders | 22 29 |
| Egg Beaters | 22 30 |
| Moppper Uppers | 22 31 |
| Spooners | 20 33 |

140 and over games: L. Vorce, 159; M. A. Coltro, 144; R. Cook, 148; J. Freeman, 15; J. Kipfmiller, 140; J. Rabbitt, 140-155-158; R. Abell, 13.

400 and over series: J. Rabbitt, 493; R. Abell, 424.

Spits picked up: J. Rabbitt, 4-5, 3-10; R. Cook, 5-7.

Chelsea Women's League

Standings as of Jan. 13

| W | L |
|----------------------|-----------|
| Chelsea Cleaners | 58 18 |
| Chelsea Lanes | 50 26 |
| Jiffy Mixers | 45 31 1/2 |
| Chelsea Milling Co. | 43 32 1/2 |
| Hankers | 41 35 |
| Foster's Men's Wear | 38 37 1/2 |
| Modern Beauty Shoppe | 36 39 1/2 |
| Wonder Bar | 35 40 1/2 |
| Don's Standard | 33 43 |
| Dancers | 26 50 1/2 |
| Schneider's | 25 51 1/2 |
| Chelsea Grinding Co. | 22 54 1/2 |

200 games: P. Poertner, 210; P. Shoemaker, 218.

450 series and over: D. Alber, 464; V. Guest, 502; N. Kern, 471; G. Wheeler, 469; J. Hutzler, 476; M. Scott, 462; M. Ritter, 519; P. Poertner, 508; P. Fitzsimmons, 519; P. Shoemaker, 595; R. Johnson, 480.

Senior House League

Standings as of Jan. 18

| W | L |
|----------------------|-----------|
| GE Boys | 46 30 |
| Chelsea Products | 46 30 |
| Spaulding Chevrolet | 44 32 |
| Drewry's Beer | 44 32 |
| Chelsea Grinding Co. | 42 34 1/2 |
| Sylvan Center | 41 35 |
| Seitz's Tavern | 40 36 |
| Schneider's Grocery | 35 41 |
| Wolverine Tavern | 34 42 |
| Wolverine Tavern 1 | 30 48 |

Daniels Buick & Olds, 28 47 1/2.

Markel 49's, 25 51.

600 series: D. Feldkamp, 635; B. McClanahan, 622; R. Eder, 611; E. Miller, 608; W. Griffith, 605.

500 series: R. Hutzler, 588; N. Fahrner, 581; C. Lake, 567; J. Keusch, 563; O. Johnson, 556; W. Eisenbeiser, 554; S. Policht, 553; P. Pripp, 547; T. McClear, 543; T. McClear, 543; M. Sweet, 542; W. Moats, 531; E. Schiller, 530; S. Slane, 528; L. Hocking, 526; E. Keizer, 525; P. Volak, 520; M. Poertner, 512; O. Kruse, 512; R. Spaulding, 508; S. Dyer, 502; G. Burnett, 526.

200 games: E. Miller, 245-204; B. McClanahan, 226-211; W. Griffith, 225-211; D. Feldkamp, 224-209-202; R. Eder, 224-211; C. Lake, 219; P. Volak, 218; L. Elder, 213; R. Hutzler, 211-200; R. Spaulding, 210; N. Fahrner, 209; W. Eisenbeiser, 205; J. Keusch, 203; S. Policht, 203.

Chelsea Lanes Mixed League

Standings as of Jan. 5

| W | L |
|-------------------|-----------|
| Sam's Barber Shop | 43 25 |
| Jiffy Mixers | 40 28 |
| IGA-Dexter | 39 29 |
| Hankers Firebirds | 38 30 1/2 |
| 4 R's | 38 31 1/2 |
| Chelsea Lanes | 35 34 |
| Wolverine Tavern | 34 35 1/2 |
| The 4 Reads | 34 34 |
| Wonder Bar | 34 34 |
| Kiel & Bury | 30 38 |

Detling's Grocery, 26 42.

Feldkamp & Hansen, 19 48 1/2.

Women's 150 or better: N. Eisenmann, 178; P. Rogers, 174; J. Burnett, 169; J. Longworth, 165; P. Poertner, 153; H. Morgan, 153; L. Doody, 152; A. Alexander, 152.

Women's 450 or better: N. Eisenmann, 463.

Men's 175 or better: R. Doody, 230-193; G. Burnett, 213; R. Kiel, 205; D. Miles, 198; H. Burnett, 197; D. Welshans, 197; G. Hansen, 190; D. Alexander, 182; J. Eisenmann, 182.

Sports Corner

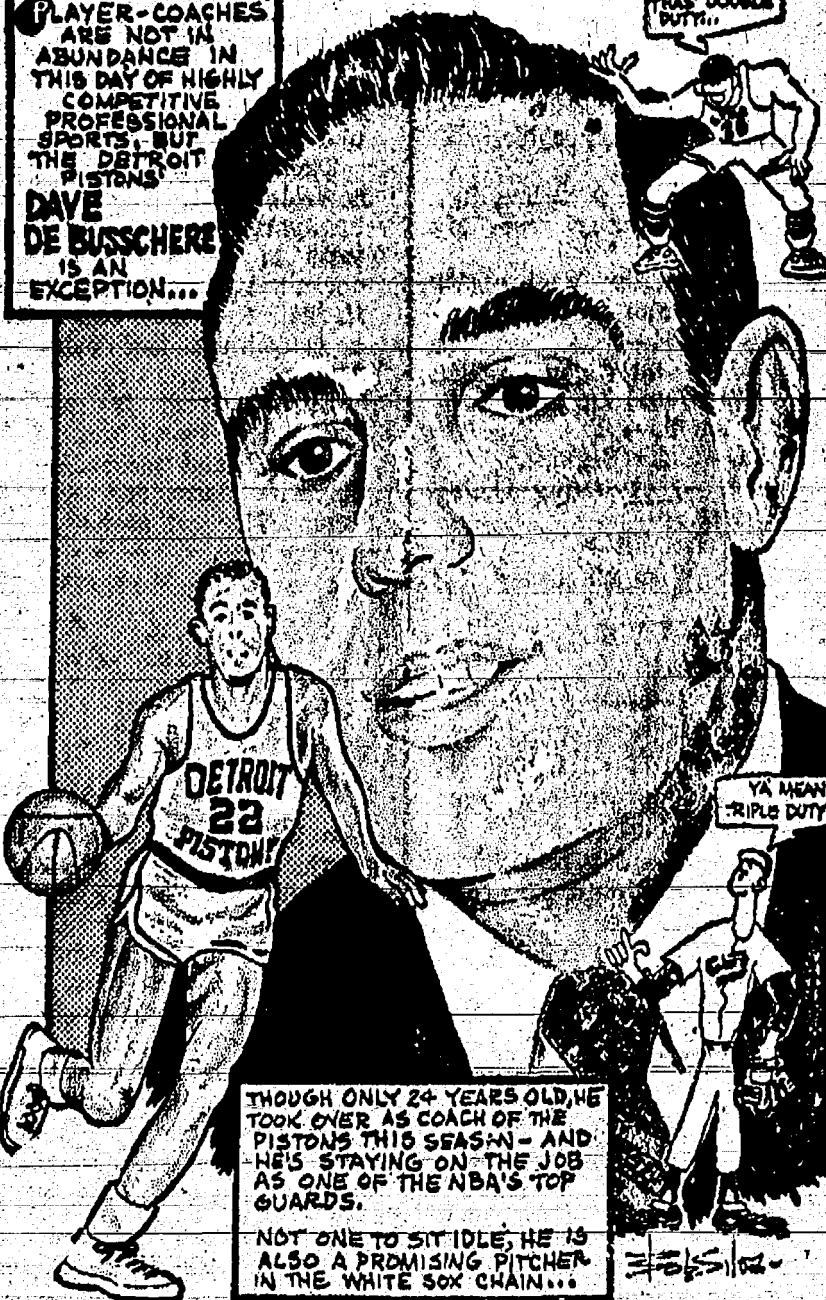

JV's Victors With Big Second Half

Pouring in 42 points in the second half, the Junior Varsity overcame a 24 to 17 half-time deficit to defeat Ypsilanti Lincoln Junior Varsity, 59 to 52, last Friday. Improved ball handling and a 24-point fourth-quarter added up to the victory.

The Little Bulldogs threw the ball away 14 times and missed several short shots in a frustrating first half. However, in the first three minutes of the third quarter, the JV's pulled into the lead by two points. The lead then changed hands twice before Chelsea pulled away on some sharp shooting by Dan Parsons, Bill Harvey and John Lixey.

Dan Parsons topped all scorers with 18, followed by Bill Harvey with 14, Don Salyer, 9, Rick Salyer, 8, John Lixey, 6, Tom Kern, 2, Jim Henry, 2.

Parsons also led all rebounders with 12. Bill Harvey added 10, Rick Salyer, 8, Don Salyer, 4, Jim Henry, 4, John Lixey, 7 and Tom Kern and Kim Flintoff one each.

This victory leaves the Junior Varsity with a 4-3 record for the season.

The next game will be Jan. 22 at the high school. The Junior Varsity game begins at 6:30 p.m.

Matmen Lose To Clinton, Face Dexter

Chelsea High school wrestling team fell behind the 500 mark (3-4) as they lost to Clinton Thursday by the score of 27-11. Chelsea had only three winners out of the 12 matches.

Chelsea winners are as follows: Mike Enderburgh (112) won on a decision 8-5; Dick McCalla won on a forfeit and Bob Snyder defeated Tom Kapras 13-7 in the Central Fibre Products 31-45 heavyweight division. Kapras was previously undefeated and had beaten Snyder, 3-0, in their first meeting.

Chelsea High plays host to Dexter Thursday (tonight) at 7 p.m. in the high school gym. Dexter defeated the Chelsea squad in their first meeting. The Chelsea squad was not at full strength at their first meeting but should be at their peak for Thursday's match.

The go-to-church drive can receive your personal support regardless of whether other people fall in line, or not.

Women's Inter-City League

Standings as of Jan. 12

| W | L |
|------------------------|-----------|
| Dancer's Store | 53 23 |
| Sportsman's Tavern | 43 33 |
| Blanche's Beauty Salon | 41 35 |
| Dexter Bowling Club | 40 36 |
| Ann Arbor Bank | 34 41 1/2 |
| Huron Farm Supply | 33 43 |
| Central Fibre Products | 31 45 |
| McLeod Drugs | 28 47 1/2 |

Team high series: Blanche's, 2,233.

Team high game: Blanche's, 791.

Individual high series: Eva Policht, 480.

Individual high game: Lola King, 17; Eva Policht, 184.

ROOKIE ON THE RISE

In his first season in AAA baseball, Willie Horton, 22-year-old Detroit Tiger rookie outfielder, hit 28 home runs and drove in 99 runs for Syracuse of the International League in 1964.

Monday Night Mixed League

Standings as of Jan. 18

| W | L |
|----------------|-----------|
| Hot Shots | 49 23 |
| Goof Ups | 47 24 1/2 |
| Squabees | 30 36 |
| Goofy Fair | 30 36 |
| 10 Up | 35 36 1/2 |
| Gutter Dusters | 30 42 |
| Kay-Jays | 28 44 |
| Tag-a-Longs | 27 45 |

High team game: Goof Ups, 782.

High team series: Goof Ups, 2,288.

Women's high game: Carrie Benhke, 182; Donna Palmer, 109.

Women high series: Carrie Benhke, 450.

Men-high game: Dick Wisely, 201; Mel Gilbertson, 205-204.

Men-high series: Dick Wisely, 620; Mel Gilbertson, 549.

WOLVERINE TAVERN

1 Block North of Bowling Alley on Old US-12

SERVING YOUR FAVORITE

BEER - WINE and ALE

HOM-MADE CHILI HAMBURGS SANDWICHES

CARL - NINA DON - GINNY

Now Wouldn't You Really Rather Bowl at Chelsea Lanes?

We Appreciate You!

CHELSEA LANES

"The Modern Family Lanes"

1180 M-52, Chelsea

Phone 475-8141

YOUR FAVORITE SANDWICHES

Served at all hours.

BEER - WINE - ALE
Dancing at all times.

WONDER BAR

20750 Old US-12 West

Phone 479-9841

Play It Safe with Wheel Alignment

Don't wobble in the road. Stop in and let us align your wheels, balance your tires, and get your car ready for a winter of safe driving. You can depend on us for expert workmanship at reasonable rates. Prompt service always!

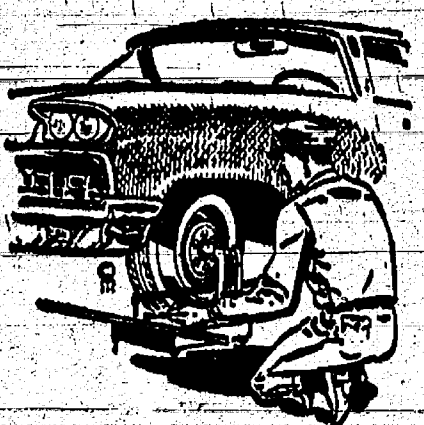

COMPLETE ONE-STOP SERVICE

Bill Brown's Super Service

GOOD GULF PRODUCTS

295 SOUTH MAIN ST.

PHONE GR 9-1311

SWEATER SALE

One Special Group at
JANTZENS
at 1/2 Price
Many Others at 20% Off

LADIES' and MEN'S INSULATED JACKETS

Pants, vests, etc.

Up to 1/2 Off

STRIETER'S MEN'S WEAR

"The Place To Go for Brands You Know"

STANDARD ADS ARE A GOOD SHOPPING GUIDE

MICHIGAN'S ONLY COMBINED BOATS - SPORTS - VACATION SHOW

at Fabulous COBO HALL

DETROIT, MICHIGAN Jan. 30 thru Feb. 7, 1965

EXHIBITIONS INC. 18035 JAMES COUZENS HWY. DETROIT, MICHIGAN 48235

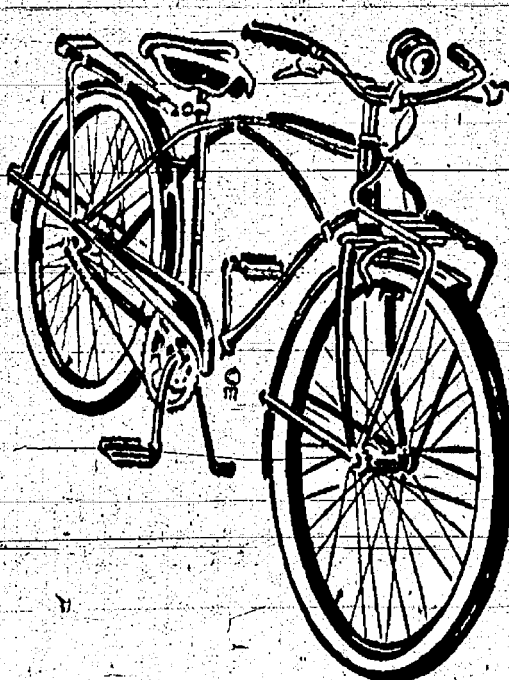

Stock Reduction

SALE

10% Off

Standard Model Bicycles

15% Off

Deluxe and English Model Bicycles

MERKEL BROS.

Snap up a '65 Plymouth...

(While the deals are hot)

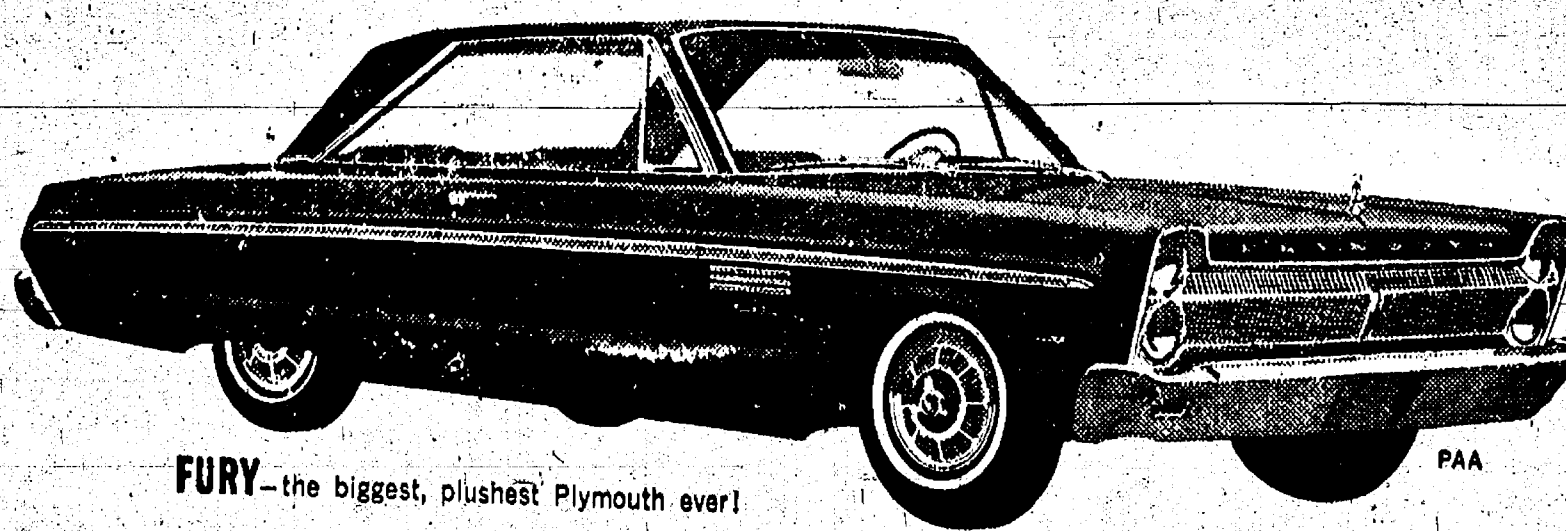

FURY—the biggest, plushiest Plymouth ever!

No need to get cold feet about buying a Plymouth in wintertime. Your Plymouth Dealers are offering the hottest deals ever... real snow shovel specials! They're determined to keep sales running high while the thermometer's

running low. So, you don't have to wait until spring—your present car will never be worth more in trade than right now! So button up and go see your Plymouth Dealer... you'll get a warm welcome and a red-hot deal!

HOT DEALS ON GOOD USED CARS, TOO! Plymouth sales are up and that means that Plymouth Dealers are getting more and more good used cars in trade. So, for the widest selection and the best buys on top-quality used cars, go to Plymouthland.



FURY/BELVEDERE/VALIANT/BARRACUDA

See your "Dealin' Man" at Plymouthland!

G. A. SALES & SERVICE

3231 Manchester Road

Chelsea, Michigan

Bulldogs Win Over Lincoln, Face Saline

By simply outshooting the opposition the Chelsea Bulldogs pulled out a 77-75 victory over the Lincoln Railspitters at the Chelsea gym Friday night.

The Bulldogs took 58 shots for the game and hit 29 for a nifty 50 percent shooting average. Lincoln hit on 30-82 for 37 percent. The ability to hit four more foul shots than Lincoln actually gave Chelsea the victory.

Each quarter of the game was as close as one could imagine. Lincoln led, 21-19, at the end of the first on good balanced scoring by Stamford, Tallady, Jenkins and Russell. Charles Schmunk scored 11 of the Chelsea points and Dennis Stoffer 6.

The second quarter saw Chelsea take the lead on David Clark's eight points. The half ended with Chelsea leading, 38-36.

The third quarter saw Chelsea throw in 20 points to Lincoln's 18. Stoffer and Schmunk led the Bulldogs with some fine outside shooting, each getting six points.

The final quarter was a nip and tuck affair. Lincoln pulled into a three-point lead with 1:30 left on the clock but baskets by Stoffer, Schmunk and Clark put the Bulldogs into the lead by two. Gary White added two foul shots to increase the lead to four with 40 seconds remaining. Lincoln almost tied it up, missing two foul shots with only seven seconds remaining.

The fine play of Dennis Stoffer and Charles Schmunk must be recognized. Both hit key baskets in the final quarter with the pressure on. Thus Stoffer started his first varsity game and came through like a veteran. He hit well from the outside, 8 for 14, and, as important, scored 8 for 11 from the foul line. If he continues to shoot half as well the Bulldogs could become a far better ball club.

Schmunk also hit well from the outside, making 11 of 10 shots from the floor.

On the negative side the Bulldogs tossed away 20 passes, thus losing the opportunity to score more and giving Lincoln more chances to score.

Although Lincoln was bigger than Chelsea the Bulldogs out-rebounded them, 37-36. Schmunk led Chelsea with 12 rebounds.

This Friday evening Chelsea meets the Saline Hornets, here. The JV game begins at 6:30 p.m.

Scoring by quarters:
Chelsea 19 10 20 19—77
Lincoln 20 16 18 21—75

Individual scoring records showed Schmunk with 26; Stoffer 21; Clark 15; Wojciecki 4; White 4; Windell 2; Steele 2.

For Lincoln Stamford led with 23 points, followed by Russell, 14; Tallady, 14; and Jenkins, 15.

CONFERENCE STANDINGS

| | W | L |
|------------|---|---|
| Dexter | 3 | 1 |
| South Lyon | 3 | 1 |
| Dundee | 3 | 1 |
| Chelsea | 2 | 2 |
| Lincoln | 1 | 3 |
| Saline | 0 | 4 |

Laff Of The Week



"You'll just drink it up—which is probably what I should have done."

The NATIONAL OUTLOOK

By GEORGE HAGEDORN

★ 1965 Economic Weather — Unpredictable

One of the last official actions of former Secretary of Commerce Hodges was to issue his statement on the "1965 Outlook." This presents a highly optimistic view of this year's prospects, with only minor qualifications. Substantial over-all economic gains are expected to continue, with "nearly all" key industries participating.

By devoting his analysis to the year 1965 as a whole, the former Secretary evaded a problem which is bothering many observers—the possibility of a fairly abrupt shift in the economic weather at the mid-year.

The automobile industry is busy making up the production lost through strikes in the early part of the model year. Output levels in recent weeks have exceeded all previous records and the prospect is for this catch-up phase to continue for some time.

Fear of Strike
Meanwhile the steel industry is also operating at record rates which will probably not be sustainable for the whole of 1965. In part this is due to the already mentioned, high rate of activity in the automobile industry—one of steel's prime customers. In part it results from the fear of a possible steel strike beginning in the late spring, and the consequent desire of steel users to protect themselves by building up inventories.

By mid-year the steel strike will either have happened or not happened. In either case the inventories now being piled up will be drawn down and shipments will fall below current rates of consumption.

This combination of circumstances in two leading industries suggests a strong temporary upward push on the economy during the first and second quarters of 1965, followed by a corresponding temporary downward pressure during the third quarter and perhaps the fourth. These inventory effects will be imposed on top of more fundamental and enduring economic trends. Their influence could, however, be quite substantial in distorting the pattern for the year.

Fiscal Program
Despite Secretary Hodges' evaluation of this problem in his outlook statement, leaders of the Johnson Administration are of course well aware of it. As near as can be gathered, their program for meeting the situation seems to lie largely in the fiscal field. The President has suggested that Congress provide standby funds for expenditure on public works in an unemployment emergency. He has also urged that Congress streamline its procedures for considering and acting on tax changes. Whether any such developments could play a significant part in 1965 is doubtful.

More immediately, a reduction in excise taxes is expected to provide some added economic stimulus at about the middle of the year. Also being talked about is an increase in social security benefits which would add to consumer buying power. The amounts involved in these two changes will not be decided for some time.

The difficulty with fiscal measures of this type is that they are themselves by building up inventories.

By mid-year the steel strike will either have happened or not happened. In either case the inventories now being piled up will be drawn down and shipments will fall below current rates of consumption.

Cong. W. Vivian Named to U. S. Science Committee

Washington — Newly-elected Congressman Weston E. Vivian, of the Second Michigan Congressional District, has been selected to serve on the Science and Astronautics Committee of the House of Representatives. The action, taken by the House Democratic Committee on Wednesday, is expected to be confirmed by the Democratic caucus on Monday morning and by the entire House that afternoon.

Vivian brings a scientific background unique in the Congress to the Committee. He holds a doctorate in engineering from the University of Michigan, and, until he resigned to take his post in Congress, was vice-president of Conduccion Corp., an Ann Arbor firm specializing in the development of advanced electronics equipment.

"I am pleased with my election to the Science and Astronautics Committee, which deals with the long-term and peaceful uses of science for human betterment," Congressman Vivian stated. "In recent years, leaders in Congress have often remarked on their increasing difficulty in dealing with the legislative problems posed by the scientific complexities of the space age."

"I hope that my background in engineering and the physical sciences will enable me to contribute effectively to the work of the Science and Astronautics Committee. Its work is vital to our state. The future prosperity of the state can be greatly enhanced if we make Michigan one of the great scientific and technical research centers of our nation."

"If we do not meet this challenge, the Midwest may find itself unable to regain the historic leadership which it has held in technology and production. I will work for a full share of new products, new jobs, and skilled work for Michigan and the mid-west region," Vivian concluded.

Production Records Told for Area Holsteins

Dairy cows from this area have recently completed lactations under the official production testing rules of Holstein-Friesian Association of America. The Registered Holsteins listed in the report and their actual performance records are:

Leo Bur Elation Viola, 5098042, a three-year-old owned by Leonard Burmeister, Ann Arbor, produced 16,690 lbs. of milk and 603 lbs. of butterfat in 305 days.

Whisperwill Skyliner Inka, 5586026, a two-year-old owned by George Macomber & Sons, Ann Arbor, produced 14,040 lbs. of milk and 500 lbs. of butterfat in 305 days.

Green Acre Governor Imogene, 5108102, a four-year-old owned by Lowell Spike, Manchester, produced 15,890 lbs. of milk and 643 lbs. of butterfat in 318 days.

These new production figures may be compared to the estimated annual output of 7,800 lbs. of milk by the average U. S. dairy cow, notes the national Holstein Association.

Michigan State University supervised the sampling, weighing and testing operations in cooperation with the Holstein organization's improvement programs.

ill-adapted to deal with the kind of temporary economic distortion anticipated for mid-1965. If they are strong enough to straighten out the expected kink in the economic curve, they may turn out to be excessive for the longer run.

JANUARY FURNITURE CLEARANCE SPECIAL PURCHASE STRATOR ESTER RECLINING CHAIRS

3 STYLES
YOUR CHOICE

\$79⁰⁰



Slim new style with handsome biscuit tufted attached pillow back, luxurious loose seat cushion. Covered in glove-soft, washable Vincelle.....\$79



King size comfort! Man-styled club lounge features luxurious pillow back, 4-inch high reversible seat cushion. Covered in glove-soft, washable Vincelle.....\$79



Elegant Italian Provincial style. Sumptuous cushioning on seat, back and arms. Covered in stunning easy-care, washable Vincelle.....\$79

Beige

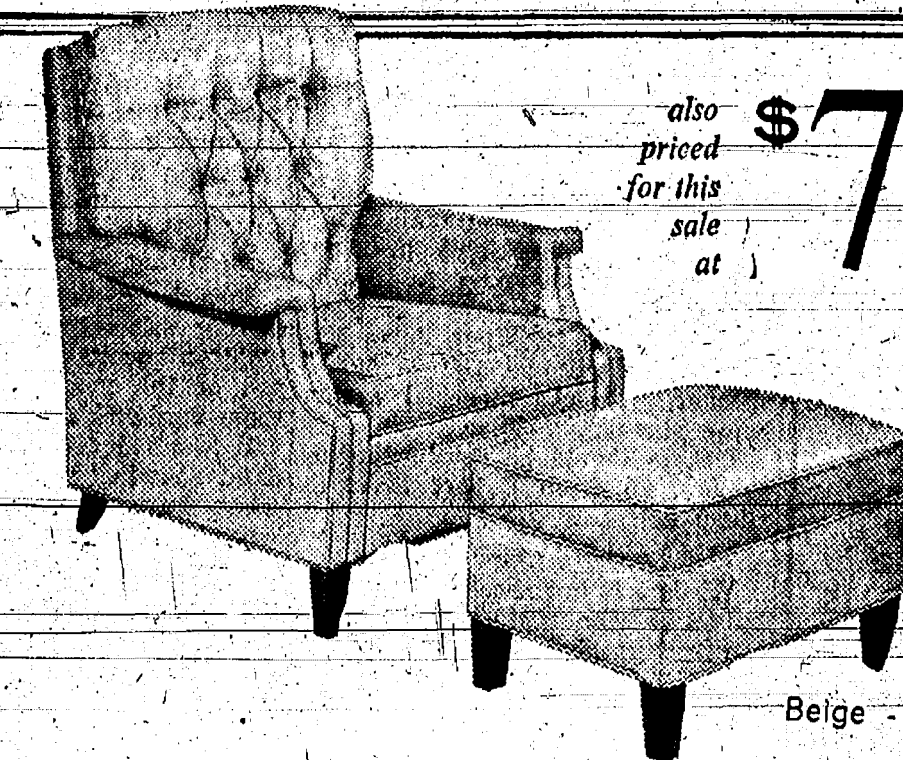

also priced for this sale at

\$79

SPECIAL!
AVON LOUNGE
CHAIR and OTTOMAN

Real stretch-out comfort in this smart, custom-style chair with its own matching ottoman. Note the deep pillow back, reversible seat cushion. A beautiful arm chair and with ottoman, you get double versatility.

Beige - Avocado - Black

SWIVEL ROCKERS

YOUR CHOICE

\$69⁰⁰

Luxurious fabrics with deep outline quilting, comfortably cushioned foam seats and backs. Arm protectors included.

TRADITIONAL STYLE
with high back. Olive or gold brocade. Treated.

\$69⁰⁰

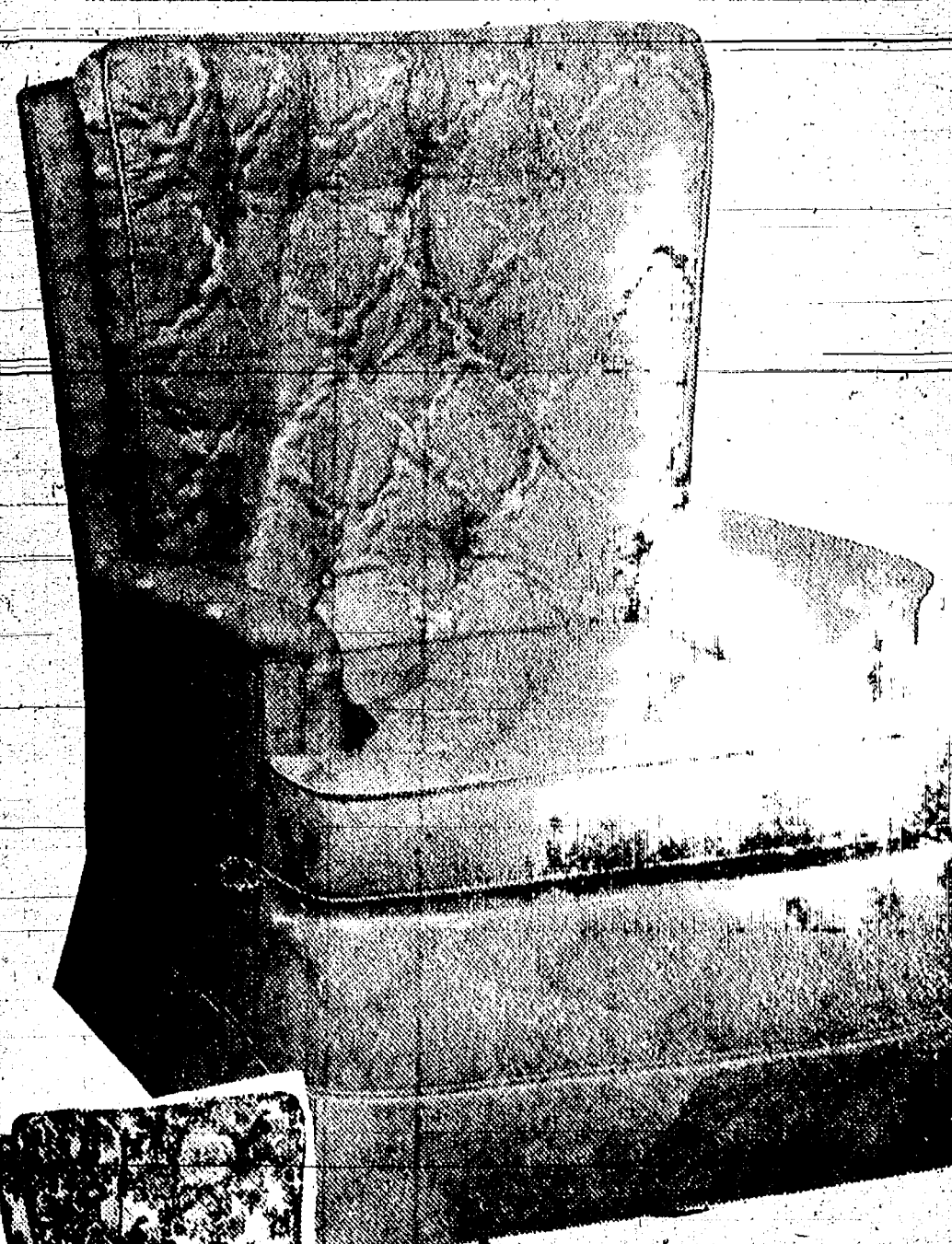

MODERN STYLE ROCKER
with tropical floral print in shades of blue and green. Treated.

\$69⁰⁰



FLORAL PRINT in shades of gold and pumpkin or green and brown. Treated.

\$69⁰⁰

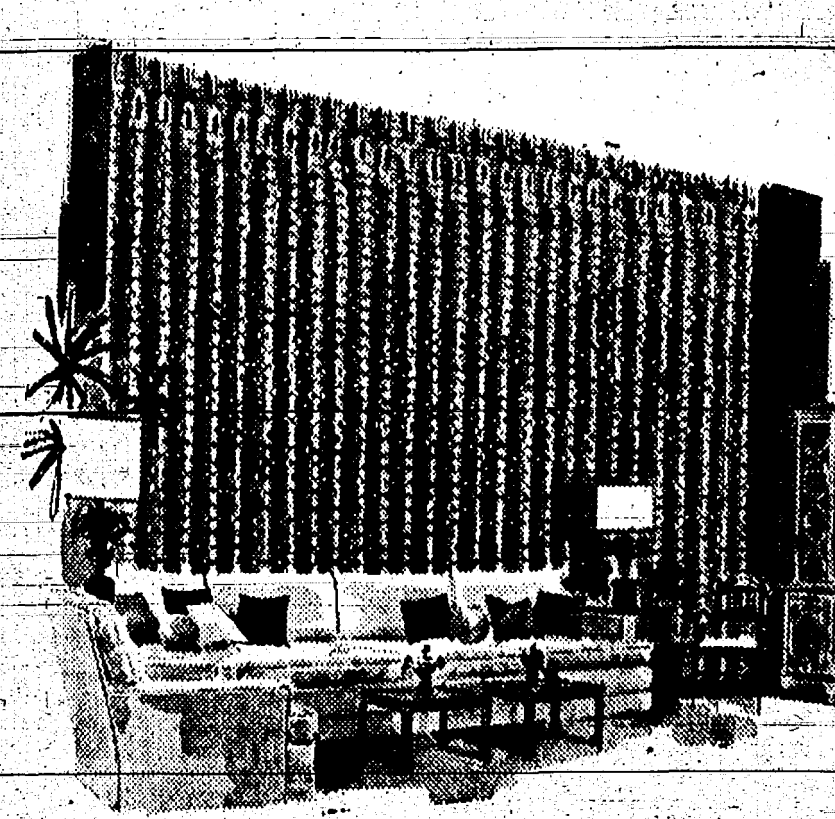

SAVE 20%

on Sinclair

Custom-Made Draperies

Today Through Jan. 30

- ★ Fiberglass
- ★ Rayon
- ★ Cotton
- ★ Daeron
- ★ Linen
- ★ Lined or Unlined
- ★ Valances
- ★ Professional Installation
- ★ Free Estimates
- ★ Call 475-8621

MERKEL BROS.



CARPET MILLS favor OOSO
to clean modern carpets

HOT consists of a Dry Cleaner and an Electric Brush designed for women to save work. This Machine brushes the pile upward, removing deep dirt and eliminating matting. No handwork. No wet carpet. Rooms can be used instantly. Ideal for all fibers.

Use our machine to clean 300 sq. ft. (average home) only \$995

Phone us for information.

MERKEL BROS.

Beautiful Home Furnishings

MERKEL BROTHERS

JANUARY FURNITURE CLEARANCE

JOHNSON, GROMYKO TALK

The Johnson Administration has asked the new Soviet leaders to use their influence to halt Communist operations from North Vietnam. Soviet Foreign Minister

Andrei A. Gromyko said he brought President Johnson a message of best wishes from the Soviet leaders and that the President was pleased the Soviet defense budget had been cut \$555 million.

BAILEY'S RESTAURANT

Corner of Clear Lake Road and I-94

Good Home Cooking

SUNDAY, JANUARY 24

SWISS STEAK

Vegetable - Tossed Salad - Hot Rolls

\$1.40

Jan. 31 - Roast Pork and Dressing

Feb. 7 - Swiss Steak

If You Plan To Build or Remodel Your Home

Call Us for . . .

FREE ESTIMATES OR BIDS

— on —

PLUMBING, WIRING and HEATING

All Work Guaranteed with 1 Year Free Service
WE SELL FOR LESS - WE WILL SAVE YOU MONEYHours: Daily, 8-5:30; Friday, 8 a.m. to 8 p.m.
EMERGENCY SERVICE CALLS: GR 9-5948HILLTOP PLUMBING, HEATING
& ELECTRICAL CONTRACTORS

201 SOUTH MAIN STREET

Phone 479-3851

Chelsea, Mich.

McCulloch

DOUBLE VALUE DAYS!
Offer Expires Jan. 31, 1965

FREE CHAIN

Get an extra Super-Mac Chain—
worth \$18.90 to \$60.00—
with purchase of any complete
McCulloch Chain Saw!CHAIN SAW
OWNERS...
SAVE \$8.00
Get a \$9.95 McCulloch
Super-Mac Sprocket for
just \$1.95 with purchase
of any new
McCulloch Chain.Come in
and inspect
the new
models!

CHELSEA MOWER SHOP

Corner S. Main and Old US-12

Phone 475-7235

FFA Chapter
Urges Fire
Prevention

"Don't Give Fire A Place To Start" is a slogan that the Chelsea Chapter of the Future Farmers of America are using to study and then do something about fire prevention, says Don Hinderer, Chapter president.

The proper use of electricity is receiving major attention. Electricity is frequently mis-used and accidents and fire losses are a natural result.

Don emphasized that their chapter feels that an electrical wiring system is no better than its weakest link. A poorly installed piece of equipment or a single oversize fuse may spoil a perfectly good wiring system. Temporary or make-shift wiring and numerous extension cords should be avoided.

Even the best wiring system may need attention now and then. Insulators may break, insulation may be worn and frayed, wires may sag and contact tree limbs, and many other things happen. Inside the buildings, watch for defective outlets or switches, loose connectors at junction boxes and damaged insulation or worn light fixtures.

When a fuse blows, something is wrong, either there is too much load on the "wiring" or a short circuit somewhere. Try to locate and remove the source of the trouble before putting in a new fuse. Using a larger and the electric wires may overheat and cause fires. A 15-amp. fuse is the right size for most circuits because most wiring was done with No. 14 wire. When heavier No. 12 wire has been used, a 20-amp fuse may be used.

"Our FFA Chapter places considerable emphasis on fire prevention and safety," says Don. "After all, there can be little future in farming for the careless operator who is willing to risk a fire loss or an accident. A farmer has to use safety practices all the time if he is to have a future. It's too expensive to learn the importance of safety in the school of hard knocks."

Farm Bureau Schedules
Farm-City Week Dinner
Jan. 27 at Saline

Washtenaw County Farm Bureau will hold their annual Farm-City week dinner and program Jan. 27 at 7:30 p.m. at Saline High school.

Dan Reed of Michigan Farm Bureau staff will be the principal speaker, with other special events being planned.

Tickets should be obtained prior to Jan. 25 from Robert Mast or Glenn Seleska.

Wisdom is not necessarily shown by those who make no mistakes.



THE SPARTAN BELL RINGERS, a nationally-known student performing group from MSU, school. The group has appeared on television and will furnish entertainment at Saturday night's Centennial Banquet of the Olive Lodge at the high school. The group has appeared on television and at important events across the nation.

SOUTH ELEMENTARY
SCHOOL NOTESKINDERGARTEN,
Mrs. McKerron—

We are happy to welcome a new pupil to our afternoon Kindergarten. He is Dennis Petsch from Dexter.

We have been learning about fruits and vegetables. One day we had a delicious lunch made up of fruits we had brought from home.

Although we don't have much snow outside, we have many snowmen in our room. We had fun decorating our room with the snowmen we have made.

SPEECH CORRECTION,
Mrs. Irving—

Speech correction classes are having mid-year evaluations. The children record their voices in the fall of the year, and will record them again this week. Mrs. Irving will work individually with each child showing him where he was, what he has accomplished, and what his future goals are. Another comparative recording will be taken in June with full evaluation of each child.

SECOND GRADE,
Mrs. Hanna—

During the last two weeks, the boys and girls in Mrs. Hanna's room have been studying dinosaurs. Interest in this topic began as the children watched three television programs about dinosaurs and prehistoric man. They looked at pictures and saw models of dinosaurs. By looking at a picture, they can tell if the pictured dinosaur was a plant eater or a meat-eater. The plant-eaters walked on four legs and the meat-eaters on two.

The children were very interested in learning about the different

kind of dinosaurs - Brontosaurus, Tyrannosaurus, Allosaurus, Triceratops, and others. We also learned why they are no longer on the earth and how we know that such animals really did live on the earth.

READING PROGRAM,
Mrs. Eisele—

Mrs. Eisele is testing all the classes in both schools as part of the mid-year evaluation program.

KINDERGARTEN,
Mrs. Heineline—

In our room we have celebrated the arrival of six new people—Mr. and Mrs. Snowman, their two children and a dog. As you may have guessed, the children constructed the family from giant snowflakes. The other new person in our room is "Eat-More," the giant. He wants all the children to eat the right foods. To show us how we have had fruit and vegetable snacks brought by the children from home, and next week we hope to have a breakfast at school.

A special welcome to our "real" new students—Larry Cross, Mike Coley and Eugene Tedder.

Cafeteria Menu—

Monday, Jan. 25 — Hot dogs, baked beans, peach cobbler.
Tuesday, Jan. 26 — Chop suey, rice, Jell-O salad.
Wednesday, Jan. 27 — Roast beef, mashed potatoes, gravy, buttered corn, apple crisp.
Thursday, Jan. 28 — Spanish rice, green beans, plums.
Friday, Jan. 29 — Fish sticks, hash brown potatoes, spinach or carrots, cake.

Modernize your HOME

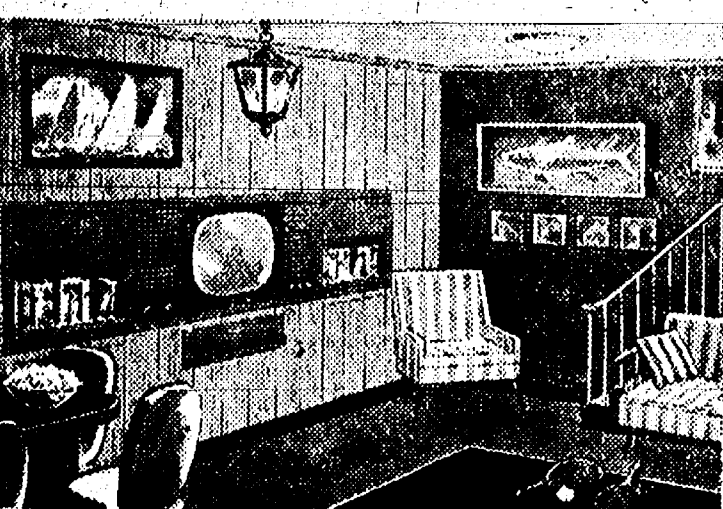
REMODELING A ROOM
IS EASY!

Let us help you with your modernization plans, whether it's living room, kitchen or family room. Stop in today and let's talk it over.

Finkbeiner Lumber Co.

Phone
Chelsea
GR 9-3881



On Old
US-12
Just off

MARTIN STEINBACH, Owner

Home Economics
Study Groups
Calendar

Jan. 21—Leader Training Lesson, 10 to 3 p.m., Ann Arbor Community Center, 625 N. Main St., Ann Arbor.

Jan. 21—Chelsea Suburbanettes Study Group, home of Mrs. Art Paul 151 Van Buren, Chelsea, Mrs. John Laraway, co-hostess.

Jan. 21—Domestic Daughters, home of Mrs. Emil Quelle, 380 Maple, Ypsilanti.

Jan. 21—Sylvan Study Group, family nite supper at Salem Grove church; Alma Kalmbach, Alice Bergman, Olga Widmayer and Mary Layner, hostesses.

Jan. 22—S.L.F. Neighbors—Family pot-luck dinner, 7 p.m., at Farm Bureau Building, Ann Arbor-Saline Rd.; Mrs. Mary Weber, hostess.

Jan. 25—Dexter Study Group, home of Mrs. John Thompson, 7628 Second St., Dexter.

Jan. 27—Arborites Study Group, home of Mrs. Alfred Eschebach, 520 S. First St., Ann Arbor.

ROBERT TAFT, JR. & GOP

Rep. Robert Taft, Jr. has called for a reorganization of Republican party machinery, but said he was not interested in the chairmanship. Taft, backed a proposal unanimously approved by GOP governors in their Denver meeting for the formation of a policy council on which the National Committee, congressional leaders and others would be represented.

Standard Want Ads Get Results!

JOHNSON ON NATO

President Johnson has called for closer ties with Western allies but will discuss any proposal with the Soviet Union that might strengthen the chances of peace. In reference to the NATO treaty, Johnson said any new plan for handling of weapons so powerful deserves careful discussion.

GET
EXPERT
SERVICE

on your
McCULLOCH
CHAIN SAW

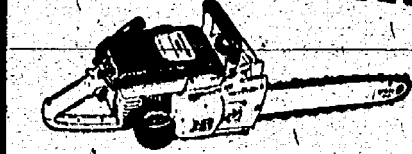

TUNE UP?
OVERHAUL?
CHAIN SHARPENING?

COME IN ANY TIME!
NEW AND USED McCULLOCH
CHAIN SAWS, TOO!

CHELSEA
MOWER SHOP

Corner S. Main & Old US-12
Phone 475-7235

W. E. FARRELL
SHEET METAL

INDUSTRIAL AND GENERAL SHEET METAL WORK

115 WEST MIDDLE STREET—CHELSEA

PHONE Greenwood 9-2011

4-H Calendar

Jan. 26—Junior Leader meeting, Room 1 and 2 County Building, Ann Arbor.

The roots of plants often are far longer than the plants themselves. For example, a lima-bean plant 19 inches tall may have underground-roots at least 5 feet in length.



SALE STARTS THURSDAY

3 Qt. Stainless Mixing Bowl



99¢

Has many uses! Unbreakable, oven-proof, West Bend quality.

IRONING BOARD COVER & PAD

Silicone-treated cotton cover and thick foam pad

55¢

COVERED CAKE PAN

Sturdy aluminum pan measures 14"x10 1/2"x3" deep, with see-thru plastic cover. Regular price \$1.39

88¢

45-QT. SWING TOP WASTEBASKET

Handy for waste paper or clothes hamper. Durable polyethylene plastic in sandalwood or turquoise. Regular price \$3.49. Sale

\$1.99

GRADE "A" INTERIOR LATEX PAINT

White and 4 colors for fresh new interiors. Dries quickly, without brush marks to a lovely mat finish. Regular price \$3.33 gal. Sale

\$2.88

SEE OUR SALE CATALOG - BIG SAVINGS IN EVERY DEPT.
HURRY...DON'T BE LATE!

GAMBLES-FAMOUS FOR DISCOUNT SAVINGS

I didn't think Charlie was that kind of guy...

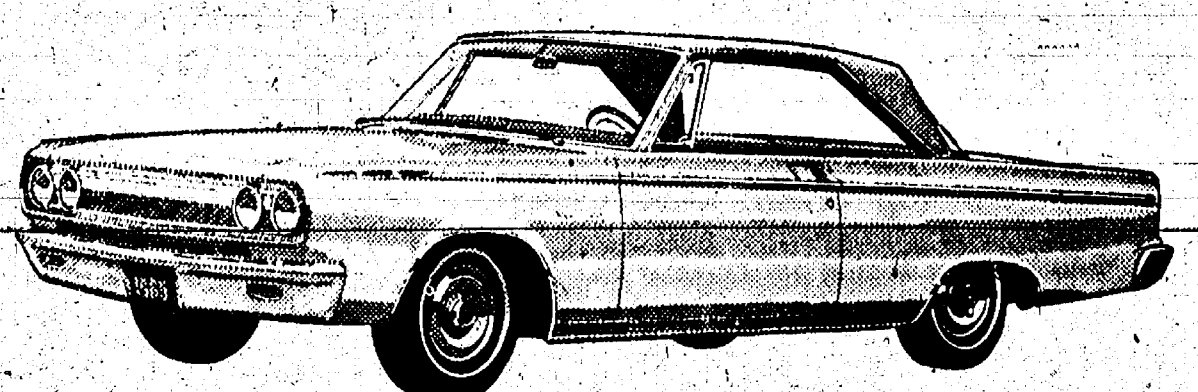

It's Dodge Coronet they're talking about. And frankly, Charlie can afford it. So can you. Dodge Coronet.

Coronet 500 sports the following as standard equipment: all-vinyl interior, front bucket seats, full carpeting, padded dash, directional signals, backup lights, deluxe wheel covers, center console, 273 cubic inch V8.

'65 Dodge Coronet DODGE DIVISION

G. A. SALES & SERVICE

3231 Manchester Road

Chelsea, Michigan

WATCH "THE BOB HOPE SHOW," NBC-TV. CHECK YOUR LOCAL LISTING.