Board of Education Explains Budget Increase for Next Year

...s a means of acquainting ...dents of the Chelsea School ...rict with the reasons for the ...of additional funds for the ...65 school budget, the budget ...mittee of the Board of Education has prepared the following information. ...budget of $774,604 for the 1964-65 year approved by the Board of Education requires a levy of 12.5 mills. This is an increase of 1.23 mills above the 11.27 mills levied this year. The average cost per $1,000 of assessed valuation is approximately $3.27.

A comparison of the 1964-65 budget with the 1963-64 budget is listed herewith, showing the seven categories, in order, together with this year's amount for each and last year's amount in parentheses.

Instruction, $552,581 ($496,925); administration, $25,000 ($24,200); transportation, $69,715 ($63,544); operating of plant, $99,928 ($98,702); maintenance, $11,000 ($9,500); fixed charges $6,900 ($7,828); capital outlay, $9,500 ($8,000).

Thus, the figure for 1964-65 is $774,684 as compared with $708,699 for 1963-64 (an increase of $65,985).

Each dollar must be divided as follows to provide the necessary amounts for 1964-65—instructional services 71.3 cents; administrative costs, 3.4 cents; transportation services, 8.9 cents; operation of plant, 12.9 cents; maintenance of plant, 1.4 cents; fixed charges which include insurance and interest, .9 cents; and capital outlay 1.2 cents.

For comparison, the 1963-64 figures are given—instructional services, 70.1 cents; administrative costs, 3.4 cents; transportation, 9.0 cents; operation of plant, 13.9 cents; maintenace of plant, 1.4 cents; fixed charges, 1.1 cents; and capital outlay, 1.1 cents.

The increase in the cost of instruction results from the anticipated increase in pupils, requiring the addition of three teachers, and the adjustment of teachers' salaries.

The anticipated enrollment next year is 1,885 pupils with a faculty of 77 teachers.

To meet the standards of the North Central Association of Colleges and Secondary Schools a woman counselor will be added to the staff. This agency evaluates and accredits the high schools in the State of Michigan.

The purchase of buses for next year increases the transportation budget $5,171.

Electors of the Chelsea School District will be asked to approve the increased millage levy at an election scheduled for April 6.

WEATHER

	Min	Max	Precip
...day, March 4	34	54	0.17
...day, March 5	31	55	0.13
...day, March 6	20	44	0.00
...day, March 7	31	42	0.00
...day, March 8	33	35	3.2 Sn
...day, March 9	32	34	Trace
...day, March 10	15	32	0.30

The Chelsea Standard

...ETY-THIRD YEAR—No. 37 | 14 Pages This Week | CHELSEA, MICHIGAN, THURSDAY, MARCH 12, 1964 | 10c per Copy | SUBSCRIPTION $3.00 PER YEAR

QUOTE

Gratitude is the sign of noble souls.

—Aesop

...nal Lenten ...rvice Set ...ednesday

...t Wednesday, March 18, is ...date of the fifth and final ...unity Lenten service of the ...nt season. All have been held ...e Methodist church with participating churches being responsible for one of the services—pro... the minister in charge, ushers and choir.

...this final service of the ...the Congregational church ...s pastor, the Rev. R.A.J. Liv...n, will be in charge as host.

...sermon, in keeping with the ...entitled, "The Last Teach... of Jesus," will be delivered ...e Rev. Paul M. Schnake of St. ...church. Each of the Lenten ...s was based on one of the ...les, the one for the final ...e being "The Parable of the ...and Wise Women."

...following week, which is ...Week, most churches will ...their own individual services ...aundy Thursday and will ...again on Friday, March 27, ...e annual Good Friday serv... the Methodist church.

...the Good Friday service ...uled for 1:30 p.m. until 2:30 ...the Rev. James Craig, pastor ...e Methodist church will de... the sermon, basing it on the ..."The Parable of the Last ...ment."

...elsea Team ...anks 3rd in ...ate Tourney

...elsea Grinding team, sponsored by William Freeman has ...over third place in the five... handicap event at the half... mark in the 18-week men's bowling tournament at Allen... The Chelsea team finished ...tournament play last week. ...Johnson led the team with ...series and high game of ...

...Johnson, who substituted on ...am for Loren Keezer, was ...gh with a 575 series score ...gh game of 210.

...s on the team, and their ...are Ed Harook, 565 series ...7 high game; Ren Hutzel, ...ries and 225 high game; and ...in George Knickerbocker, 530 and 227 high game.

...he third game bowled by the ...they rolled an actual total ...12 pins, the 135 handicap ...ng the total to 1,147. ...their first game the actual ...ll was 905; and in the sec... game the actual figure was ...

...team total of 2,827 pins ...ll plus their 405 handicap ...them a total of 3,232.

(Continued on page six)

Girl Scout Week Is Proclaimed By Village President

Village President Robert Daniels has proclaimed March 8-14 as Girl Scout Week in Chelsea.

The proclamation pays tribute to Girl Scouts of the U.S.A. on its 52nd anniversary for continuous service to community and country since the organization's founding on March 12, 1912.

In the proclamation, President Daniels highlights the theme of Girl Scout Week, "Girl Scouting—A Promise in Action." The Girl Scout Promise "to do my duty to God and country, to help other people at all times and to obey the Girl Scout laws," is made by the more than 3½ million girls and adults in Girl Scouting.

President Daniels calls upon all citizens of Chelsea, especially parents, to give to Girl Scouting, now and in the future, "their continued interest, co-operation and support so that increasing numbers of girls may benefit from the splendid program of training in citizenship which the Girl Scout organization offers."

Girl Scouts Entertain Kiwanians

Eldon Heller, program chairman at the Kiwanis club dinner meeting Monday evening, introduced Chelsea Girl Scout Neighborhood Association chairman, Mrs. Wilber Worden, and six Girl Scouts who presented a puppet show in observance of Girl Scout Week, March 8-14.

The puppet show illustrated the new divisions in Girl Scouting which went into effect this year—Brownies, Juniors, Cadettes and Seniors. The six Girl Scouts participating included Diane Worden, Kathy Sutter, Jean Walters, Karen Leach, Joan Schmidt and Jody Welton.

Mrs. Worden in a brief talk during the program period, said there are now 183 Girl Scouts in the Chelsea Neighborhood group, divided as follows: 50 Brownies, 93 Juniors, 24 Cadettes and 16 Seniors. She said there are 52 adult helpers.

Mrs. Worden also pointed out that there is a waiting list of approximately 55 girls who cannot be accommodated in Girl Scouting at this time because of the need for more adult leaders.

Two Key club members present for Monday's Kiwanis meeting are Robert Kushmaul, who was introduced by Luther Kusterer, and John Huelsberg, introduced by Leo Bishop.

The Rev. John Fall announced an inter-club meeting of Ann Eastern Kiwanis club to be held at the

(Continued on page six)

Worst Storm Of Winter Halts Traffic

The biggest storm of the winter struck here Tuesday—a surprise not only to area residents but to the weatherman, himself. Predictions Monday night had been "clearing, colder tonight; sunny, warmer Tuesday."

Some snow had fallen the past week-end, clinging to trees and bushes. Some of this snow was still on the ground when Tuesday morning's deluge began at about 7 o'clock.

High winds caused drifting of roads and Chelsea schools closed at noon, transporting all pupils who ride the buses to their homes before the roads became impassable.

Chelsea and Manchester schools remained closed yesterday but were expected to reopen today.

Traffic on main highways was almost at a standstill during the forenoon on Tuesday, not only because of the snow and icy roads but because the wind-blown snow cut visibility to almost zero.

The storm began with rain and hail in some sections at about 7 a.m. In this area the snow began in earnest shortly before 8 a.m.

Chelsea Public Works crews got to work at once to keep streets in the village open; however, motorists who left their cars parked any length of time found they were stuck when they tried to drive out of their parking space. Garages were swamped with calls for assistance.

The "sunny and warmer" weather predicted for Tuesday finally got here toward noon yesterday (Wednesday).

Because of the bad weather and hazardous driving conditions most club meetings scheduled for Tuesday evening were canceled.

Library Discontinues Telephone Renewals

Dr. P. E. Sharrard, president of the McKune Memorial Library Board, announced yesterday that beginning immediately it will be the policy of library procedure to discontinue the practice of accepting library book renewals by telephone; also, to discontinue temporarily, at least, the ordering of books from the state library.

It was pointed out, however, that the forms for ordering state library books will be available at the library here but patrons will be responsible for sending in their own order and for returning the books.

The new policy was decided upon by the library board in order to relieve librarians of this added responsibility which becomes burdensome during busy periods at the check-out desk.

STATE FARMER AWARD WINNER—James Schiller, Jerry Bristle and Edward Keezer (left to right) are Chelsea High school FFA members who have been selected to receive State Farmer awards at the 1964 Michigan Future Farmers of America convention at Michigan State University next week.

3 Chelsea FFA Members Win 'State Farmer' Awards

Three Chelsea High school seniors have been notified that they will receive the coveted State Farmer awards during the Future Farmers of America convention at Michigan State University March 25-26. The honored students are James Schiller, Edward Keezer and Jerry Bristle.

All three are members of the Chelsea FFA parliamentary procedure team and also will be competing for state honors at the FFA convention after winning first place in district and regional contests in parliamentary procedure.

All three plan to enter Michigan State University following graduation from Chelsea High school.

Only two percent of all FFA members in the state are awarded the State Farmer degree each year at the FFA convention.

Bristle is president of the Chelsea FFA chapter and the FFA District and acts as vice-chairman of the parliamentary procedure team. He has been in FFA work all four years of high school.

His successful farming activity is listed as having one cow, nine heifers, one steer, one boar, five gilts, eight feeder pigs, 15 breeding ewes and two rams.

Bristle's parents are Mr. and Mrs. Elmer Bristle of 13271 Solo Church Rd.

Keezer, whose parents are Mr. and Mrs. Donald Keezer, 512 Freer Rd., is secretary of the Chelsea FFA Chapter and acts as secretary of the parliamentary procedure team.

His projects include crops as well as livestock—15 acres of wheat; four acres of corn; two cows, one bull and four heifers in dairy; three cows, two steers and a heifer in the beef division; and one sow, one boar, six gilts and 12 feeder pigs in a swine project.

Schiller, who has been in FFA work for three years, is the son of Mr. and Mrs. Ernest Schiller, 2820 Fletcher Rd. He serves as reporter for the FFA Chapter.

His projects include four acres of oats, five acres of hay, 10 acres of corn, two cows, three heifers, 15 sheep and 27 fat lambs.

Their instructor in agriculture and FFA advisor is Gary Jackson.

Leadership qualities and successful farm programs are qualifying factors for the State Farmer degree.

Bulldogs Lose To Hillsdale in Tourney Finals

206 Voters Go to Village Election Polls

A total of 206 voters went to the polls here Monday although the entire Independent party slate of candidates was uncontested.

The board of canvassers, appointed some time ago in accordance with election regulations under the new state constitution, was scheduled to meet Tuesday night to make their official canvass. They will present their report to the Village Council tonight (Thursday) for certification.

On the board of canvassers are George Palmer, the Rev. John Smucker, Dr. L. J. Paul and Merle Barr, Jr.

Candidates and the number of votes received by each are as follows: Howard Haselschwardt, president, 196; George L. Winans clerk, 194; Wallace C. Wood, treasurer, 197; J. Vincent Burg, II, 197, Duane H. Crouch, 190, and Frederick A. Weber, 199, trustees for two years; Thomas C. Smith, assessor, 199; Jean Eaton, 199, and John Thomson, 196, library board directors for three-year terms.

There were also two write-in votes.

Library Board Starts Memorial Fund for Purchase of Furniture

The McKune Memorial Library board has taken action to establish a memorial fund, proceeds of which would be used for the purchase of library furniture and other necessities other than books.

Memorial gifts for this fund will be acceptable in any amount.

This fund will in no way affect the memorial book project which was established some years ago.

Postmaster Carl Mayer who was a patient at University Hospital, Ann Abor, the past five weeks, was expecting to be released to return home before the week-end.

Second Half Rally Falls Short By Only 2 Points

The Chelsea Bulldogs defeated the Hudson Tigers Wednesday in the first game of the district tournaments for both teams. The score was 66-63.

The much-taller Hudson team made life difficult for the Bulldogs in the second and third quarter by outscoring them, 38-34.

Hudson lined up with one player, 6'7" tall and two other, 6'3". Curt Farley, at 6'2", was the tallest man Chelsea had on the floor. Disregarding the height disadvantage the Scrappy Bulldogs out-rebounded Hudson, 43-29. Farley and Schmunk combined for 25 of the 43.

The game was very close throughout as neither team could get the breaks to widen their lead.

With 25 seconds remaining in the fourth period, and Hudson ahead by one point, 63-62, Chelsea took over the ball. A time-out was called by Chelsea. A play was set up to score two points and put Chelsea back in the lead. At the 14-second mark Curt Farley arched in his 30th and 31st points to put Chelsea ahead. Hudson then attempted a shot and missed; Gary Dresch picked off the rebound and was fowled with two seconds remaining. He calmly dropped in the two foul shots to ice the game at 66-63.

High-point men for Chelsea were Curt Farley, 31, and Carl Walker, 18.

Others who scored are Charles Schmunk and Gary Dresch, each six points; Dennis Stoffer, three; and Mike Tarasow, two.

Scoring for Hudson: Larry Barrett, 19; Bruce Lewis, 12; Jim Distke, 11; Allan Eady, 10; and Charles Brown, 11.

Line Score:

Chelsea	15	18	16	17	66
Hudson	12	18	20	13	63

In the final game of the district tournaments Saturday the powerful Hillsdale Hornets stopped a second-half Chelsea rally to win the game, 73-71.

(Continued on page five)

Bands Win First Division Top Ratings

Chelsea bands did exceptionally well at the district festival last Saturday, both bands participating receiving identical First Division ratings.

The High School Band played at Lincoln Consolidated school on Willis Rd., near Ypsilanti, and the seventh grade group played at Cherry Hill High school in Wayne.

The three judges were in accord in judging both bands' playing as worthy of first division rating and on their sight-reading performance two judges gave them first division rating. This added up to a First Division rating for total performance for both bands.

Karl Woodson, Chelsea band director, said he was "especially proud" of his seventh grade group for winning the high honor. He said judges were "very enthusiastic" in their comments and Woodson said he felt this was particularly significant since the Chelsea seventh graders were competing in a division in which seventh, eighth and ninth grade bands were playing.

Woodson said that to his knowledge, this is the first time Chelsea has had a seventh grade band entered in a district festival.

Both bands are now eligible for state competition.

State contests for high schools will take place at Lansing, Saturday, April 18.

Junior High bands will play for state honors on April 25 at Plymouth.

Chelsea's eighth grade band group goes to Inkster, Saturday, March 14, for district competition. They are scheduled to play at Robichaud High school there.

CD Supplies Stockpiled at Area Elevator

On Wednesday of last week the Blaess Elevator Co. basement, which was approved some time ago as a community fall-out shelter location by Civil Defense authorities, was stock-piled with fall-out supplies for approximately 420 people.

The supplies include food, medical supplies and water containers sufficient for 420 people for a period of 14 days.

The water containers will be filled at a later date under supervision of Civil Defense and health officials.

Civil Defense Director Elwyn Beach said the food products are packed to remain in useable condition indefinitely and medical supplies are planned for a period of five years.

All fall-out supplies are subject to checking by government inspectors four times a year, Beach pointed out.

He described the stock-piling last week as "another project of your local Civil Defense in co-operation with the Washtenaw County Civil Defense Office and the National Civil Defense organization."

Beach said he is continuing his efforts to have additional area locations approved for similar stockpiling such as that at Blaess Elevator Co.

CHRYSLER GIFT — This automobile engine, ...mission and steering assembly is now part of ...equipment available for auto mechanics classes ...Chelsea High school. It was donated to the ...l as a special community service of Chrysler ...ing Ground. Superintendent Charles Cameron, ...and Jack Weiss, shop instructor at Chelsea ...school, accepted the equipment on behalf of the school. In addition to Superintendent Cameron, those who appear in the photo are John Thomson, engineering supervisor at Chrysler Proving Ground; Jack Weiss; B. J. Ludwig, assistant chief engineer in the vehicle testing division and S. D. Jeffe, chief engineer of the division; and, at right, George A. Staffan, of G. A. Sales & Service.

FIRST CLASS GIRL SCOUTS — In a surprise recognition ceremony Monday evening at the Senior Girl Scout banquet at Forsythe Junior High school, Ann Arbor, two Chelsea girls received their First Class Girl Scout pins. The pins were awarded under the former Girl Scout program; the entire Girl Scout program is now functioning under the newly-instituted plan. The two recipients of First Class pins are cousins—Lee Spaulding and Kathy Foster. Their mothers, Mrs. Rolland Spaulding and Mrs. Dudley Foster, were accorded the honor of affixing the pins. Both girls have now joined the Senior Girl Scout troop led by Mrs. Leslie Eisenbeiser. In the photo, from left, are Lee Spaulding and her mother and Kathy Foster and her mother.

Established 1871 **The Chelsea Standard** Telephone GR 5-3581

General Excellence Award by Michigan Press Association
1951-1953-1956-1959-1960

Walter P. Leonard—Editor and Publisher

Published every Thursday morning at 300 North Main Street, Chelsea, Mich., and second class postage paid at Chelsea, Mich., the Act of March 3, 1879.

Subscription Rates (Payable In Advance):

In Michigan:		Outside Michigan	
One Year	$3.00	One Year	$4.00
Six Months	$1.75	Six Months	$2.25
Single Copies	$ .10	Single Copies	$ .10

Service men or women, anywhere, 1 year—$3.00

NATIONAL EDITORIAL ASSOCIATION 1964 AFFILIATE MEMBER

AMERICAN NEWSPAPER REPRESENTATIVES

GOVERNOR ROMNEY REPORTS

(Editor's Note: Gov. Romney is in Hawaiii, where he addressed a meeting of the Young President's Organization on United States foreign trade policy. Following are excerpts from his remarks to this nation-wide group of businessmen.)

"There is general agreement that foreign policy will be a major issue in the 1964 national election and many believe it could become the main issue. This debate could be enormously beneficial in developing a sound and positive foreign policy for our country.

"Yet there is a danger that this debate will be entirely occupied with the political aspects of our foreign policy—the military counter-measures, the diplomatic counter-measures which form the backbone of each day's news.

"The danger of this eventuality is that a debate which ignores the economic aspects of our foreign policy blinds itself to the most insidious arm of the communist threat; and if a man occupies himself solely with the pistol in his adversary's right hand, never wondering what his adversary is holding in his left hand, he is only half-prepared to deal with the danger.

"Yet the weapon which the communists are wielding with their left hand is a weapon which they are wielding with increasing skill and agressvesns. This is the weapon of economics, the extension of trade and the eventual communist domination of world markets is the ultimate goal.

"When Khrushchev said he would bury us, I don't believe he meant he would bury us in the ashes of a nuclear holocaust. He meant that he would bury our economic system under his—a goal that does not seem unrealistic to a mind fully devoted to the superiority of communism over freedom.

"Three barometers can importantly gauge our success in this economic war—the balance of payments, our success in world trade, and the effect of our economic policies upon the have-not nations.

"A glance at any of these barometers should not cause us to rejoice.

"In this country, we worry about pockets of poverty. The concern must seem ironic in countries where there are only pockets of prosperity in a sea of poverty.

"Naturally, the economic system which promises the greatest improvement in the shortest period of time will capture the imaginations of these unfortunate people. But Communism will capture their imaginations only if we fail to sell them on the ultimate superiority of our economic system, and the ultimate unworkability of the communist system.

"The situation is not hopeless for us; far from it. A nation which has achieved the greatest economic strength of any country in the world, a nation which time and again has proved its capacity to solve overwhelming problems, a nation which has huge reservoirs of energy and imagination—such a nation surely is able to prevail in an economic war with those less favored by destiny.

"Before we design solutions, we must first decide this basic question: Is our approach to the economic war with communism going to be primarily through the forces disposed by government, or through the forces disposed by private industry?

"I believe firmly that our greatest hope lies in the successful use of private means—private capital, private talent, and ideas developed by private enterprise.

"The phenomenal success of our economic system has been a success of free industry working in a free market place.

"Why can't the same combination be successfully exported overseas?"

FIRST HAIRCUT AT 97

Scotia, N.Y. — At the age of 97, Mrs. Emily Fahey decided to get her hair cut for the first time. She went all out and got the latest style including curled under bangs.

She had noticed how ragged the ends were getting so she made up her mind to get her hair cut. It was long enough for her to sit on.

CHELSEA THEATRE
CHELSEA, MICH.
24-Hr. Program Information 475-8212
THURS. - FRI. - SAT.
MARCH 12 - 13 - 14
HORROR-Twice Over

Plus a 2nd Thriller.

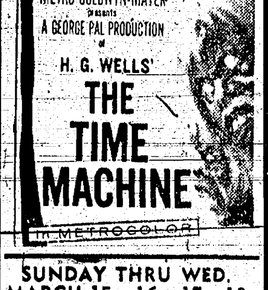

SUNDAY THRU WED.
MARCH 15 - 16 - 17 - 18

love that YUM YUM!

Next Week . . .
"CHARADE"
and LISTON-CLAY FIGHT FILMS

You've been asking for them!
Now Available at
THE CHELSEA STANDARD

THE FIRST STEP IS YOURS

EASTER SEALS 1964 HELP CRIPPLED CHILDREN

255,000 CRIPPLED CHILDREN AND ADULTS WERE TREATED LAST YEAR THROUGH EASTER SEAL CONTRIBUTIONS.

★ MICHIGAN MIRROR ★

By Elmer E. White, Secretary, Michigan Press Association

Baby Demand Down

Adoption activities in Michigan are not following the national trend if the records of one major adoption agency are indicative.

Michigan Children's Aid Society has been noting a period of relatively equal supply and demand. Nationally, records indicate a surplus of children available for adoption.

The Society, a Community Chest organization, places about one third of the children adopted in Michigan annually. During the last few years this third has been around the 500 mark.

Paperwork and personal conferences with prospective parents are a major part of the adoption process.

The Society has offices in Detroit, Ann Arbor, Jackson, Battle Creek, Kalamazoo, Traverse City, Holland, Pontiac, Flint, Alpena, Marquette, St. Joseph, Bay City and Lansing. The staff consists largely of case workers with masters degrees.

Most babies available through the Society are born to unwed mothers, notes a spokesman for the organization. The women are referred to the agency by doctors, lawyers, hospitals, courts or clergymen usually.

Prospective parents are carefully screened to determine their ability to provide a good home for a child.

Only couples unable to have children of their own are considered. The agency spokesman said this stipulation tends to keep the parent-child supply and demand more even.

Adoption in Michigan becomes legally final after one year of provisional placement of a child. During this 12-month period, a case worker for Children's Aid Society or other agencies like it visits the home to be sure the pre-placement assessment was valid.

Couples may adopt as many children as the agency feels they can provide for. The reoccurrence of adoption in one home, however, is sometimes affected by the availability of homes and children.

Economic Education

Community colleges in Michigan would become the central points for administration of vocational-technical training under a plan now promoted by a group of educators.

Michigan Council of Community College Administrators hopes to gain support for its program from other educator groups and ultimately from state officials.

Dr. Max S. Smith, director of Michigan State University's office of community college cooperation, developed and sold the plan to the administrators' council.

Federal funds might be available for such a program under a Congressional act to aid communities which develop vocational-technical training programs.

The idea of putting such programs in the community colleges developed because within a few years every area of the state will be part of a community college district, Smith said.

Promoters of the idea say that a community college could serve as a vocational center for high schools within its district in addition to providing such a service to adults in evening programs.

Already on the lawbooks in Michigan is machinery needed to put the program into effect in community colleges, the author of the plan said.

The success of community college administration of the training work is forecast by the fact that many technical education students now in community colleges accept positions even before completing their training, said Smith.

Diabetes Deaths

Diabetes, a generally controllable disease, is claiming too many lives in Michigan, Health Department records show.

During 1962, the latest complete figures available, deaths from diabetes reached an all-time high of 1,908.

"Many of these deaths could have been prevented had the disease been discovered at an early stage when it is most easily controlled," said Dr. John A Cowan, director of adult health.

No cure for diabetes has been found but early diagnosis, medical supervision, proper diet and insulin or drug therapy can enable most diabetics to live normal lives and have a full life expectancy.

Cowan said an estimated 50,000 people in Michigan have diabetes but only about half this number realize it.

Who remembers the days when men esteemed themselves complimented when you put "Esq." after their names?

Uncle Lew from Lima Says:

DEAR MISTER EDITOR:

The fellers at the country store Saturday night was paying their respects to a number of items that was in the papers last week. But first off, Ed Doolittle announced he was moving to town, said it was gitting too dangerous to live on a country road. Another feller failed to make the bend in front of Ed's house Wednesday night and tore up his front yard.

It used to be, like the old saying goes, that a feller could live by the side of the road and be a friend to many. Now he has to set some iron posts in front of his house and hope the insurance company don't double his rates.

I remember a few year ago, Mister Editor, when two drunks tore the front porch off Rufo Zinder's house. When the Judge ask 'em which one was driving, they shook their heads and said they didn't know fer shore, that the last they recollected they was both riding in the back seat. I wouldn't doubt it none. We got some of them kind of drivers out on the country roads. It could be, if it was investigated, that a heap of this migration from the farms to town is on account of folks is afraid to live along side a country road no more.

Zeke Grubb reported he had saw in the papers where Congressman Passman had discovered why they was so many revolutions going on all over the world. Him and another Congressman had checked the figgers and found more heads of state and more Guvernments had been overthrowed since the U. S. started its foreign aid program than in the whole century previous. According to Congressman Passman, afore we started giving these countries millions of dollars, they wasn't no point to overthrowing the Guvernment, they still didn't have nothing. But now they was fighting fer millions and it was worth it. It seems to me, Mister Editor, that the Congressman has got somepun there, somepun the American people ought to be thinking about.

Clem Webster was telling the fellers about this famous science feller named Dr. Erick Baumer announcing that chickens has a language amonst theirselves. Clem said this feller reported he had been studying chickens fer 54 year and they had about 35 sentences covering most of the situations that comes up in the barnyard. Furthermore, he claimed this hen language was the same fer chickens all over the world, that a hen in Tokyo could understand a hen in Washington.

I doubt, Mister Editor, they got any hens in Washington. The atmosphere is too rare fer 'em. And if they had any that could talk, thuh Congressmen would shore start making 'em pay taxes. Of course, judging from the Bobby Baker investigation, they got a few chicks around the Capitol. But I won't go into that item at this time.

Yours truly,
Uncle Lew.

FARMERS
FOR TOP PRICES
FOR YOUR LIVESTOCK
Consign to the
Howell Livestock Auction
We have buyers for all kinds of livestock. Sale every Monday at 2 p.m.
Phone 1089 Howell
For Any Information

JUST REMINISCING

Items Taken from the Files of The Chelsea Standard

4 Years Ago . . .

Thursday, March 10, 1960—

Michael Foster, home on leave for 10 days from the U. S. Navy, left early this morning to report to his ship, the USS Intrepid, at Norfolk, Va.

L. E. Riemenschneider has developed and placed in the hands of patent attorneys a design for a simplified barrel standard, constructed of 1¼ inch tubing with heavy welded inserts reinforcing the ends.

Donald Alber, People's party candidate for village president, is unopposed for election to his third term in office.

In the 14 Years Ago column (March 7, 1946): Remodeling work on Chelsea's new Municipal Building at 104 E. Middle St., is practically complete and open house will be held there Saturday and Sunday.

14 Years Ago . . .

Thursday, March 9, 1950—

In memory of Mrs. W. H. Skentelbury who died May 1, 1949, the Michigan Woman's Fellowship institute scholarship fund has been named the "Linnie Skentelbury Fund for Woman's Fellowship Institute Scholarships."

Max Hoppe, Harold McDonald, Roy Miller, Walter Riemenschneider, George Zeeb and Albert Schweinfurth, all of whom have neighboring farms in the western part of Sylvan township, are planning to carry out soil conservation projects on their farms in co-operation with county soil conservationists and agricultural extension agents.

Loren Turner and Charles Schuler, who opened the Turner & Schuler Electric Co. here in 1947, have expanded and modernized their store on W. Middle St. and will hold open house there Saturday.

In accordance with his fine improvement as a football player, Don Schrader was selected by the coaches at Chelsea High school to receive a trophy of recognition. Presentation of the trophy was made at a special assembly held at the school on Monday.

24 Years Ago . . .

Thursday, March 14, 1940—

Pete Grafson, who operated a grocery in Dexter for five years, has rented the Vogel Building at 104 E. Middle St. and will open a self-serve supermarket April 1.

The tenant house on the Herman Hayes farm in Sylvan township, occupied by Mr. and Mrs. Harold Welch, was destroyed by fire last Thursday.

Members of the class who will be confirmed Sunday at St. Paul's church are Mary Rashegoba, Mildred Schuible, Elaine Schmidt, Ruth Paul, Eva Geddes, Richard Bahnmiller, Alton and Paul Guenther and Sumner Oesterle.

Mr. and Mrs. Frank Lachowitz of Detroit, moved into the Merkel residence on Adams St. on Tuesday. Mr. Lachowitl is the signal man for the Michigan Central.

In the 24 Years Ago column (March 16, 1916): At the village election Monday the following were elected: Conrad Lehman, president; Warren Daniels, clerk; J. Howard Boyd, treasurer; H. H. Avery, assessor; and J. N. Dancer, Adam Eppler, John Frymuth, trustees; and H. R. Schoenhals, trustee to fill vacancy.

34 Years Ago . . .

Thursday, March 13, 1930—

The Parent-Teacher Association of District No. 10 (national), Lima, was entertained Friday at the Henry Ortbring home. Officers elected for the coming year are Mrs. George Chapman, president; George Chapman, vice-president; Harley Hatt, secretary; Mrs. John Metzger, treasurer. Those who took part in the evening's gram included Arlene Satt walte, who read "The Photog Album." An orchestra comp of Mrs. Everett Kennedy, Kennedy and Henry Orth played several selections.

A children's opera "Lady Ladybug" will be given tomo evening by grade school chil Emily Jane Belser and Adams take leading parts as bug and Tommy Tiptoe. In Baby Bug and Rosebud cho are Lois Palmer, Virginia Str Helen Miller, Mary Janet miller, Joan Walworth, Hart, Winifred Palmer, Seitz, Barbara Schenk, Fletcher, Irene Wahl, George ans, Charles Wimans, Ke John, Maynard Oesterle, D Potts, Margaret Hupper, Jane Riker, Jane McGalf Doris Rogers, Marian Ashfa raine Weatherwax, Dorothy er, Junior Fletcher, Bobby John Fauser, Ralph Oesterle, Schneider, James Daniels, Barker.

State Pharmacists Launch Poison Prevention Campaig

One of the most comprehensive educational campaigns ever undertaken by the Michigan State Pharmaceutical Association to combat accidental poisoning in the state will be launched next week and supported by 2,400 member pharmacists around the state.

National Poison Prevention Week will be observed March 15-21.

Francis R. Kronner, R.Ph., president of the state-wide professional organization, said that the drive will be aimed at reducing the rate of accidental poisoning, particularly among young children. He said that more than 500,000 persons were poisoned accidentally in the nation last year and that between 70-90 per cent of the cases involved children under five years of age.

"If we can adequately educate parents to the danger of poison and if they instill these ground-rules in their children, then the danger of accidental poisoning will be significantly reduced," Kronner said.

The new poison prevention program uses a new poison symbol created to impress young children. The new symbol is a picture of a snake ready to attack and appearing over the word "Poison." Sheets of various size gummed-backed labels complete with instructions will be made available to the general public through pharmacists who are members of the state association.

Other promotional materials calling attention to the new poison labels will be used by pharmacists in the state. Special window and counter signs have already been distributed to the pharmacies in addition to ad-mats which carry public service announcements of the campaign.

Kronner said that the new red and yellow snake design will be used in conjunction with the skull and crossbones emblem which has been a familiar sight to generations of Americans.

"One accidental poisoning is one case too many," Kronner said, "when considered that these happenings can be avoided hope that all parents will advantage of the free mat which will become available week and that they practic poisonous or potentially pois products. We feel that this joint parent-child labeling poisonous or potentially pois products. We feel that this sound educational approach accidental poisoning problem.

The new poison symbol first of its kind to be design any state pharmaceutical as tion and Kronner indicated the Michigan campaign was cessful, similar associations nation might follow the p established in the state.

Kronner emphasized that poison prevention campaign not designed to be a one we fort, although the material be used extensively during tional Poison Prevention The association anticipates member pharmacists will ma of the material throughout year as part of a continuing paign to combat accidental p ing.

An overwhelming majori the pharmacists belonging state association favored a and unified poison preventio gram to create a meaningful munity health project which save an untold number of

NEW SENATE RULE

The Senate has adopted rule, effective January 2 spend at least three hours day's debate to the pending ness. It is to curb the Senat tom of talking about anyth any time.

The Senators are free on any subject after the hour period of business is This does not limit actual busters, which can be halted by a two-thirds vote.

SUBSCRIBE TODAY TO THE CHELSEA STAND

'64 Chevy II Super Sport with V8 power

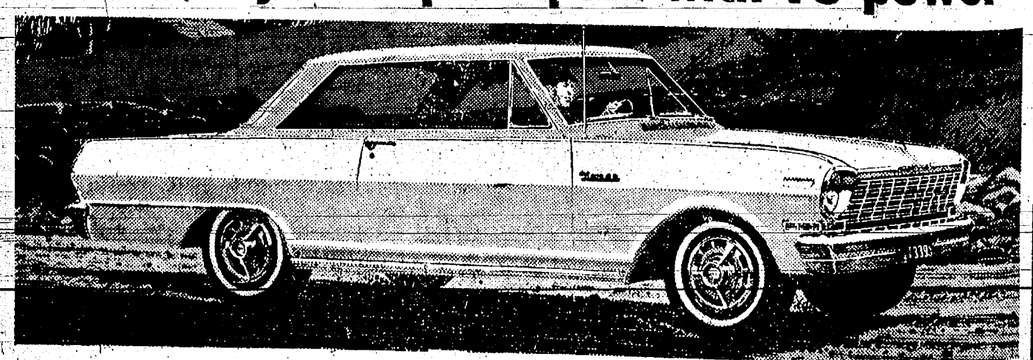

...and just the place to enjoy it

Chevy II Nova Super Sport with Bucket Seats

Find out for yourself what this Chevy II can really do. If there are hills nearby, let it give them a good going-over. Then see it give slow-moving trucks the run-around. With its new extra-cost V8 you need but give the accelerator an inch, and this Super Sport will take a mile.

And this great highway performer looks the part it plays so well. A glance at its all-vinyl interior and door-to-door carpeting will tell you that. There's your choice of either the floor-mounted Powerglide or Four-Speed Synchro-Mesh transmission. Both are optional at extra cost, along with a Positraction rear axle, AM-FM radio, and many other accessories. And for all its new power, Chevy II rides so softly it seems to glide along the highway. That's because it has high-mounted independent coil springs in the front and Mono-Plate single-leaf springs in the rear.

With everything Chevy II Super Sport has going for it, it's no surprise your Chevrolet dealer is anxious to show you its price tag. Because that's the only thing about it that isn't super.

CHEVROLET

THE GREAT HIGHWAY PERFORMERS Chevrolet · Chevelle · Chevy II · Corvair · Corvette

See them at your Chevrolet Showroom

SPAULDING CHEVROLET SALES & SERVIC

Chelsea, Michigan

1¢ SALE

BUY ONE··· GET THE OTHER ONE FOR 1¢

Sale Ends Saturday — QUANTITIES LIMITED!

COSCO Styleure
KITCHEN STEP STOOL
FOR ONLY 1¢
WHEN YOU BUY A UTILITY CART with ELECTRIC OUTLET $11.95
Chrome frames—stool is 24" high with enamel finished backrest and seat. 29½" high cart has enameled shelves, U.L. approved twin appliance outlet.

PROVEN ELECTRIC PERCOLATOR
12-cup automatic percolator with a pre-set thermostat that perks coffee, stops automatically, then keeps coffee hot indefinitely.
LIST PRICE $12.95
1¢ A FANTASTIC PRICE!
WITH THE PURCHASE OF A PROVEN PORTABLE HAND MIXER $14.95
Lightweight portable mixer with lifetime lubricated motor—3 speeds to mix, whip or beat. Thumb-tip beater ejector. Cord included.

PROVEN QUALITY SPRAY PAINT
½ QUART CAN $1.49
GET A SECOND CAN FOR ONLY 1¢
14 colors and zinc chromite undercoat; use indoors or out. Quick-dry; rust, heat resistant, durable.

PROVEN ELECTRICAL TAPE AND DISPENSER
30-FT. ROLL 99¢ AND FOR 1¢ MORE GET A SECOND ROLL
¾-inch plastic tape in permanent plastic case with instant cutter.

PROVEN SUPER RAYLON WET MOP
SPECIAL $1.19 Reg. $1.49
Absorbs water 6 times faster than cotton mops, dries faster. Removable mop head on metal frame. With handle.

BIG 20 GAL. PLASTIC TRASH CAN $7.95
GET A SECOND TRASH CAN for only 1¢
LIMIT 2
Strong polyethylene; water tight, never rusts; molded side handles. Snug cover.

PROVEN FLASHLIGHT BATTERY
ONLY 1¢ WHEN YOU BUY ONE AT THE LOW PRICE OF 15c
Two regular size flashlight batteries for less than the usual price of one! Fit all standard flashlights. Limit 8 to customer—no dealers.

PURCHASE A FAMOUS DISSTON CROSS CUT SAW $5.95
AND GET A SECOND DISSTON RIP SAW FOR ONLY 1¢
26" length 8 point cross cut. 5½ point rip. Limit two.

NEW! TRUE TEMPER ADJUSTABLE ANVIL LOPPER $5.95
Hardened tempered steel blade takes big bites. Adjustable anvil allows blade to be resharpened. 22" fire-hardened ash handle.

PROVEN 7" PAINT ROLLER SET
Reg. $2.59 $2.09
AND GET AN EXTRA ROLLER COVER FOR ONLY 1¢
Quality set: strong metal tray and mohair covered roller PLUS extra cover for 1c.

BUY ONE CLOROX PLASTIC RUST DISSOLVER 8-OZ. $1.00
AND GET A SECOND ONE FOR 1¢
Removes rust from metal surfaces and prevents further rusting. Non-inflammable.

SPECIAL PURCHASE! SHOP-CRAFT ¼" ELECTRIC DRILL
Limit One
Low Price $7.77
Drills ¼" in steel, ½" in hardwood; gear-type chuck with key. Double reduction gears. U.L. approved.

PROVEN SABRE SAW
List Price $24.95
SPECIAL $17.99
2300 strokes per minute. U.L. approved motor cuts full 1" stroke thru ½" mild steel, 1" non-ferrous metals, 4x4 wood. ½ H.P. motor.

PURCHASE A FAMOUS NATIONAL BRAND STANLEY "SURFORM" PLANE AT $3.89
AND GET A "SURFORM" FILE REG. $2.99 FOR ONLY 1¢
Exclusive new all around tools, developed through Stanley research. LIMIT TWO.

PROVEN CRABGRASS PREVENTER
COVERS 2000 SQ. FT. FOR $8.65
AND FOR ONLY 1¢ MORE GET 22 LBS. OF PROVEN LAWN FERTILIZER
COVERS 5000 SQ. FT.
The crabgrass preventer kills crabgrass seeds as they germinate, and aided by the fertilizer, only the strong healthy desirable grass comes through. Completely safe.

BUY A LARGE 45-QT. KITCHEN WASTE BASKET $1.99
AND GET A 14-QT. DECORATED BASKET FOR 1¢
Sturdy polyethylene plastic. Large size is ideal for kitchen, 14-qt. size for bath or bedroom. Yellow or turquoise.

GET A 2 CELL FLASHLIGHT FOR ONLY 1¢
Pre-focused bulb, 3-way safety switch, removable end cap.
WHEN YOU BUY ONE 2-CELL MAGNETIC FLASHLIGHT FOR 99¢
Alnico magnet holds to any steel surface. Red glowing head, chrome plated case. 3-way switch; flash button.

VALUABLE COUPON
PROVEN PROPANE GAS CYLINDER
Fits Most Popular Makes Of Torches, Stoves, Etc.
SAVE 70¢ EXTRA SPECIAL 99¢ WITH COUPON

100% NYLON DUST MOP and HANDLE $3.19
Plus AN EXTRA MOP HEAD FOR 1¢
REG. $3.95
Nylon attracts and picks up dust quickly and easily—washes and dries in a jiffy. Handle with spring socket allows easy mop movability.

TOILET BOWL BRUSH
GET ONE FOR 49¢
AND GET A SECOND FOR 1¢
Colorful plastic bristles and handles to match your bathrooms.

VALUABLE COUPON
Save 52¢
STANLEY PRUNER $1.27
WITH COUPON
Lightweight; hardened, tempered steel blade; staput catch; plastic grip.

Super Special TOILET SEAT
REG. $4.95 $2.99
SAVE $1.96
Non-corrosive, rustproof, waterproof—easy to keep clean. White polyethylene hinges and bumpers to match seat.

STANLEY 16 OZ. HAMMER
REG. $5.25 SPECIAL $3.33
SAVE $1.92
Extra tough high carbon steel chrome plated tubular head; neoprene — rubber grip. Tapered rim.

PROVEN SILICONE IRONING BOARD COVER
REG. 79c 1¢
Silicone treated cover reflects heat, resists scorching—cleans easily with damp cloth.

WITH THE PURCHASE OF AN IRONING BOARD COVER & PAD SET $1.79
Twin layer feltray pad with poly-foam cushioning; silicone cover. Fits standard ironing boards.

CHELSEA HARDWARE
110 South Main Street Phone GR 9-6311

Jaycees Help In Chartering Dexter Group

More than 200 persons were present Saturday for Charter Night ceremonies of the Dexter Junior Chamber of Commerce which had been organized through the efforts of the Chelsea Junior Chamber of Commerce extension chairman, Daniel Maroney, and co-chairman, Arthur Stoll. The new Dexter organization has a total of 27 charter members.

Merritt Martin of Saline, state Jaycees president, who spoke at the after-dinner program, said he has been present at approximately a dozen charter night programs this year, the one at Dexter being by far the largest. He congratulated both the Chelsea and Dexter group on the success of the affair.

James Davis of Blissfield, a national Jaycee director, presented the charter to the Dexter Jaycees and it was accepted by the Dexter group's charter president, Bruce Forshee.

The Dexter group also received an international charter, the presentation being made by Kenneth MacAdams of Ann Arbor, who is state Jaycee secretary.

Officers of the Dexter group were installed by Don Beach of Ypsilanti, Jaycees District V vice-president.

In addition to President Forshee, the Dexter officers are Vernon Otto, first vice-president; Don Cheatham, second vice-president; and Don Stoll, secretary-treasurer.

Acting as master of ceremonies for the Charter Night program was Willis "Bill" Tupper, a member of the Dexter Jaycees.

He introduced Dexter Village President Bruce Waggoner and Dexter Kiwanis Club President Ray Lorichon, both of whom extended a welcome to the new organization.

Lyle Chriswell, Chelsea Jaycee president, on behalf of the Chelsea Jaycees, presented the Dexter Jaycees with a gavel.

The Charter Night ladies' night dinner and program was held in the dining room of St. Andrew's United Church of Christ.

Representing Chelsea at the affair were Mr. and Mrs. Merle Leach, Mr. and Mrs. Don Bush, Mr. and Mrs. Robert Bertke, Mr. and Mrs. John Arft, Mr. and Mrs. Ken Noble, Mr. and Mrs. Richard A. Ringe.

The list continues with Mr. and Mrs. Daniel Maroney, Mr. and Mrs. Arthur Stoll, Lyle Chriswell, Ted Tribble, Roland Eder and Michael Sweet.

THESE FOUR GIRLS are the last Girl Scouts to receive the Curved Bar awards which were the highest award in Girl Scouting under the former Girl Scout program which is now superseded by an entirely new plan of organization. The four girls received recognition for their awards at the Senior Girl Scout banquet Monday evening at Forsythe Junior High school. They had completed requirements for the award last summer. They are now members of Mrs. Leslie Eisenbeiser's Senior Girl Scout troop. From left the award winners are Sharon Ballinger, daughter of Mr. and Mrs. Paul Ballinger; Sandra Severn, daughter of Mr. and Mrs. Peter Severn; Janet Hafner, whose parents are Mr. and Mrs. Donald Hafner; and Penny Eisenbeiser, daughter of Mr. and Mrs. Leslie Eisenbeiser. In addition to their Girl Scout work, all are active in extracurricular activities at school and in their respective churches. A fifth girl also earned a curved bar award here—Sherry Clark, daughter of Mr. and Mrs. Glen Clark. The family now lives in California. Approximately 150 Girl Scouts and leaders from the Chelsea-Dexter-Ann Arbor area attended the banquet Monday.

Serviceman's Corner

Cpl. Arnold Carpenter Graduates from Navy Air Mechanic School

Memphis, Tenn. — Marine Corporal Arnold L. Carpenter, son of Mr. and Mrs. Ellis L. Carpenter of 129 South St., Chelsea, Mich., graduated Feb. 14 from Aviation Mechanical Fundamentals School at the Naval Air Technical Training Center, Memphis, Tenn.

He studied mathematics, physics, electricity and the use of aircraft repair equipment.

He is now qualified for more advanced technical training to prepare him for duties in the aviation field of the Marine Corps.

Paul J. Schramm, Jr., Graduates from Basic Submarine School

Groton, Conn. — Paul J. Schramm, Jr., electronics technician seaman, USN, son of Mr. and Mrs. Paul J. Schramm of 5800 Stofer Rd., Chelsea, Mich., graduated Feb. 12 from Basic Enlisted Submarine School at the Submarine Base, Groton, Conn.

The school prepared him for duty aboard Navy submarines through advanced technical training.

After an estimated six-month period of duty aboard Navy submarines and advanced training he will earn his "Dolphins" the symbol of the Navy Submariner. This practical training is required in addition to the formal schooling at Groton.

When you think of bottled gas, think of SHELLANE—
only a few pennies a day to use
Shellane Bottled Gas is a product of the Shell Oil Company
HILLTOP PLUMBING
BOB SHEARS
201 S. Main St. Ph. 479-3851

Rural Correspondence

• Items of Interest About People You Know •

NORTH FRANCISCO

Mr. and Mrs. Glenn Rentschler, Mrs. Floyd Clum and Mrs. Leonard Loveland visited the latter's daughter, Mrs. Dillman Wahl at Foote Hospital, Jackson, Sunday evening. Monday afternoon Mrs. Clum and Mrs. Loveland visited their sister, Miss Mabelle Notten at St. Joseph Mercy Hospital, Ann Arbor.

Mr. and Mrs. Chester Notten visited Mr. and Mrs. Henry Notten and family, of Michigan Center, Sunday afternoon.

Mrs. Rudolph Rohde and Mrs. Clifford Peterson called Wednesday afternoon on Mrs. Evelyn Rohde who is a patient at Beyer Hospital, Ypsilanti.

Mr. and Mrs. Nelson Peterson were Saturday evening callers of Mr. and Mrs. Haskell Worden.

Mr. and Mrs. Arthur Partee of Clayton were week-end guests of Mr. and Mrs. Clifford Peterson.

Mr. and Mrs. Bob Schultz of Ann Arbor were Tuesday evening callers of Mr. and Mrs. Nelson Peterson. Mr. and Mrs. Peterson were Sunday dinner guests of the Schultz family.

Mr. and Mrs. Ed Sager of Grass Lake entertained Mrs. Eva Notten at a dinner Sunday and spent the afternoon with her.

Bonnie Hosier spent Friday night and Saturday with Julie Bauer.

Mr. and Mrs. James Gray of Wayne were Sunday guests of Mr. and Mrs. Philip Hosier and family.

Mr. and Mrs. Philip Hosier and family were Monday evening supper guests of Mr. and Mrs. Max Hoppe.

LYNDON TOWNSHIP

Hills-A-Plenty Farm Bureau group met Saturday evening at the home of Mr. and Mrs. Max Kulmbach. A delicious pot-luck supper was served to the seven families present.

Mrs. Norman Bott entertained a few relatives and neighbors Saturday evening.

Mary Jo, Beverly, and Jennie Bott called Saturday afternoon on Betty Fullerton.

Mrs. P. G. Crockett returned to her home in Beaverton. She was accompanied by her daughter, Mrs. Floyd Balmer and Irene. They remained to spend the week-end with Mrs. Crockett.

Mr. and Mrs. Bernard Butler and family, of Eaton Rapids, and Mr. and Mrs. George Bott and family, of Dansville, were Sunday afternoon callers of Mr. and Mrs. Austin Bott.

PLANTS - $3.00 up
★ PRIMROSE
★ CINERARIA
★ MUMS
★ CYCLAMEN
★ AZALEAS
TULIPS — DAFFODILS
HYACINTHS
CHELSEA GREENHOUSE
7010 Lingane Rd. Phone GR 9-6071

SAVE on SHOES
1 Lot Better Quality
POLL PARROT SHOES
For Boys and Girls
Girls' and boys' oxfords, girls' straps. Many styles.
Only $5.88 pr. While They Last!
DANCER'S

Just Phone GR 5-3581

To BUY SELL TRADE RENT HIRE HELP

Read The Want Ads

Ads Taken Tuesday Till 5

WANT ADS

The Chelsea Standard

WANT AD RATES

PAID IN ADVANCE—All regular advertisements, 50 cents for 25 words or less, each insertion. Count each figure as a word. For more than 25 words add 2 cents per word for each insertion. "Blind" ads or box number ads, 35c extra per insertion.

CHARGE RATES—Same as cash in advance, with 15 cents bookkeeping charge if not paid before 5 p.m. Tuesday preceding publication. Pay in advance, send cash or stamps and save 15 cents.

CARDS OF THANKS or MEMORIAMS—Single paragraph style, $1.00 per insertion for 50 words or less; 2 cents per word beyond 50 words. Minimum, 1 inch.

DISPLAY WANT ADS—Rate, $1.10 per column inch, single column width only. 8-point and 14-point light type only. No borders or boldface type.

COPY DEADLINE—5 p.m. Tuesday, week of publication.

FOR RENT—Second-floor apartment, unfurnished. Stove, refrigerator and heat furnished. Suitable for two. Call GR 9-5441 after 5. 26tf

WANTED—Experienced screw machine operator and experienced second operation set-up men. Address all replies to Box MI 37 care of Chelsea Standard. 37

CAN TAKE CARE of two additional ironings; also, occasional ironings and shirts. Will do baby sitting evenings. Clara Wellhoff, 475-8981. 40tf

CLIFF'S WELDING SERVICE

524½ North Main St.
(Behind Production Machining)

Also complete portable equipment. Welding, cutting, brazing, pipe thawing.

Phone
475-8731 or GR 5-8252
9tf

FOR SALE—1963 Hillcrest House-trailer, 10'x55', perfect condition. Small amount of equity and take over low payments. See Carl Lake, 525 North Main St., Chelsea, Mich. GR 5-8980 after 6:30 p.m. 37

FOR REAL DOLLAR SAVINGS, Be sure and see us before you buy any new or used car. Palmer Motor Sales, Inc. Your Ford Dealer for over 50 years. 2tf

AUCTION

Brooklyn, Mich.
Every Fri. & Sat. Night
at 7:30

Will sell your merchandise. Also available for house or farm auctions.

For further information call collect
Lyle Brown, Napoleon, Mich.
KE 6-4434

LYLE BROWN & BILLY BROWN
AUCTIONEERS
37

FOR SALE—1959 Chevrolet pickup; 1954 Chevrolet 4-dr. GR 5-8347. 37

ROOM FOR RENT — Gentleman preferred. 124 Lincoln St. Phone GR 5-8140. 35tf

For the Best in

POLE BUILDINGS

Be sure to see "SMILEY"

Call or Write
JOHN LIVERMORE
Gregory, ALpine 6-2827
36tf

ST. PATRICK'S DAY Ham Dinner Sunday, March 15, at Chelsea High school cafeteria. Sponsored by Chelsea Knights of Columbus. Price: adults $1.75; children 12 and under, 75 cents; children under 5, free. Serving 12 noon-3 p.m. 37

YES, we have homes in town and country, farms from 20 acres and up. Store building in Chelsea. Building sites from 1 acre and up, plus lake property.

KERN REAL ESTATE
Phone 475-8563
36tf

WANT ADS

PAINTING—Interior or exterior, brush or spray; also paperhanging. All work guaranteed. Insured. Ray Schultz, 475-5231. 47tf

FOR SALE — Dry fireplace wood. Will deliver. Phone GR 9-6361. 39

DRESSMAKING, alterations, custom drapes. Mrs. Robert Koch, GR 5-8515. 37

ALCOHOLICS ANONYMOUS — Call 475-5231 or write Box 44. 12tf

Septic Tanks
And Drain Fields

INSTALLED TO COUNTY CODE SPECIFICATIONS

Septic tanks from 300 gal. to 2,000 gal. available for prompt installation.

HILLTOP PLUMBING
BOB SHEARS
201 S. Main Phone 479-3851
2tf

WORK WANTED by two young men 19 and 21 years old. Phone GR 9-5502. 37tf

FOR SALE—John Deere A tractor with Rolomatic front end with hydraulic; 1952 Ford tractor with 12x24 rear tires; New Idea No. 12 A tractor spreader; Case tractor spreader; ARFS half-tracks for Ford tractor, used only once; Wagner heavy duty tractor loader with dirt scoop and manure bucket with 3rd cylinder. Russell Ferry, 20624 Waterloo Rd., corner of Werkner Rd. 37

ALLSTATE
INSURANCE

HOME - PERSONAL
COMMERCIAL - AUTO - BOAT

N. H. MILES, Agent
Phone GR 5-8334
Call evenings or week-ends
14tf

FOR SALE — Registered 2-yr.-old, female Poodle, 596-2369 Munith. 39

FOR RENT—Upstairs unfurnished apartment. Three rooms, bath and utility room. Stove, refrigerator and all utilities furnished. Available April 1. Call GR 5-8763. 36tf

FOR SALE—Year-around home at Sugar Loaf Lake. $7,000. Immediate possession. Completely remodeled; basement garage. Partly furnished. Phone GR 9-4406. 37

TRY DIADAY—Formerly Dex-A-Diet. Same formula, same results. Chelsea Drug. 37

SALE!

Large Room-Size
Rug Remnants

12 x 11-2 Beige Nylon. Reg. $120.00
Sale $85.95
12 x 18-5 Gold Acrilan. Reg. $245.
Sale $179.95
12 x 15-4 Beige Nylon. Reg. $164
Sale $125.00
12 x 15 Beige Acrilan. Reg. $160.00
Sale $119.95
12 x 14-7 Beige Nylon. Reg. $156.
Sale $115.00

MERKEL BROS.
37

WALLPAPER — Nylon Dacron Walleloth - Varlar - Vinyl Fabric - Prepasted - Matching Fabric - Walltex - wall coverings all at Merkel Brothers. 37

George's
Shoe Repair Shop

2nd Floor above
Hilltop Plumbing, 106 Park St.

Half Soles & Heels

5 days a week
Monday thru Friday,
8 a.m. to 6 p.m.
Saturday 8 a.m. to 5 p.m.
27tf

WANTED TO BUY—Hay of all grades. Contact our representative at the Sylvan Hotel, Chelsea, or write us direct—Art Callard Hay Co., Upper Sandusky, Ohio. 14tf

WANT ADS

LOTS FOR SALE—1-acre lots now available at scenic Noah Heights adjoining Half Moon Lake park. E. A. Wigle, 13200 Noah Rd. Phone 479-4471. 32tf

FOR TRACTORS and equipment. Also New Holland machinery. Sales and service. Cobb & Schreer, Stockbridge. Phone ULysses 1-4525 40tf

ST. PATRICK'S DAY Ham Dinner Sunday, March 15, at Chelsea High school cafeteria. Sponsored by Chelsea Knights of Columbus. Price: adults $1.75; children 12 and under, 75 cents; children under 5, free. Serving 12 noon-3 p.m. 37

A-1 USED CARS

SPECIAL

1957 Ford Station Wagon 6 cylinder, overdrive, one-owner, new battery. A regular $400 value.

This Week
ONLY $195.00

1962 Ford Fairlane 2-door, an outstandingly clean automobile just like new in every respect including the spare tire.

1961 Mercury Hard Top, V-8, automatic transmission, power steering, one-owner locally owned.

1961 Ford Fairlane 2-door 6-cylinder, standard transmission, priced to sell.

1961 Ford Country Sedan Station Wagon fully equipped including power steering. A real buy.

1959 Ford Station Wagon, A-1 condition and a genuine value for only $795.00.

1959 Ford 2-door, V-8 and standard transmission. A hard to find combination at a real saving.

The above (6) cars carry the A-1 guarantee and references are furnished.

Economy Bargains

1955 Olds 4-door $95.00
1957 Chrysler 4-door $149.00
1958 Plymouth Wagon $395.00

Get Set

The Mustang is coming next month at a price you won't believe.

1964 Demonstrators

We have (2) 1964 Ford demonstrators with only 4,000 miles on them which when sold will be registered as new cars, carry a new car guarantee, with a used car price tag. Stop in and see.

Coming

The following cars and trucks will be for sale just as soon as the new Fords these people ordered are delivered:
1961 Ford
1960 Ford
1959 Chevrolet
1958 Ford
1957 Ford
1955 Chevrolet
1950 Studebaker Pick-up

When the Snow Melts

Drop in any time (including Sundays) and look over our well balanced stock of new and used cars. We've got 'em all colors — all prices.

Call Lyle Chriswell or George Palmer any time for information and prices.

2 BIG LOTS
Corner of Orchard and S. Main and 222 S. Main St.
Easy Financing Arranged
25 months Guarantee

GR 5-3281

Palmer Motor Sales
Over 50 Years of Friendly Dealing
37

WANTED—Wool. Call Gus Leuneberg, HA 6-8154, Dexter. 39

FOR RENT — Furnished apartment suitable for two. All utilities included. No children or pets. References. GR 9-2321. 31tf

HOUSES FOR SALE

Now building near Half Moon Lake 3-bedroom brick ranch, fireplace, walk-out basement, under $18,500. Terms.

1 acre wooded lots. Also will build on your lot your plan.

E. A. WIGLE
CUSTOM BUILDER
13200 Noah Rd.
Phone 479-4471
Gregory, Mich.
32tf

FOR SALE—4 bbl. carburetor, manifold, air cleaner linkage, new rear brake shoes and fender skirts. All fit '56 Ford. Also set of 4 3-bar California type spinners 15". Phone 428-3075 after 5 o'clock. 38

Quality Used Cars

'61 Olds 88 4-door
'61 Olds F85 2-door
'61 Pontiac 4-door
'61 Valiant 4-door
'60 Dodge 2-door Hardtop
'60 Plymouth Fury 4-door
'60 Mercury 4-door
'60 Buick 4-door Hardtop
'59 Chevrolet Station Wagon

Daniels Motor Sales
113 N. Main St.
Ph. GR 9-6731 Chelsea, Mich.
37

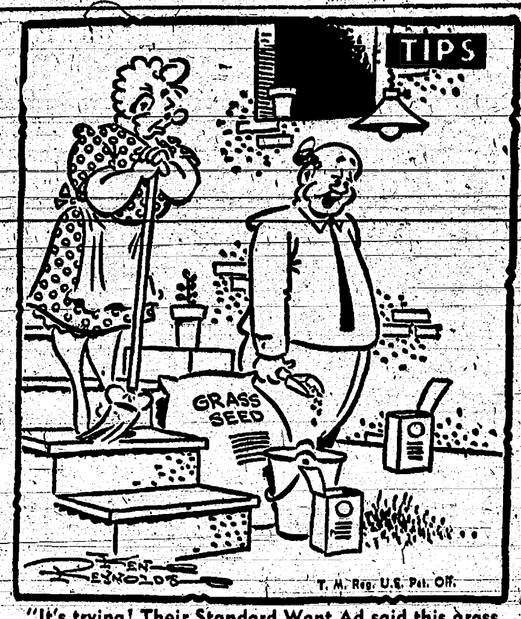

"It's trying! Their Standard Want Ad said this grass seed was great on bare spots!"

WANT ADS

FOR SALE—Picture frame mouldings. Variety of woods and shapes. Chelsea Lumber Co. 39

FOR RENT—Furnished upstairs apartment, 3 rooms and bath. Utilities furnished. Ph. 475-5115. 37

Exercise—
As You Like It!

The exercise you get on a bike can be as mild or as vigorous as you want to make it—as often as you like, as long as you like—on a daily or weekly schedule or whenever time permits—alone or with others, in any direction. You don't need a caddy or a country club, a swimming pool, tennis courts, a schedule or an appointment—and you don't even have to keep score! It's fun, and it's good for you, too!

All You Need Is a Bike!

MERKEL BROTHERS
Schwinn Sales
37

LOST—Black and white German Shepherd hound, two years old, missing since Friday at Long Lake. Answers to "Patches." GR 5-8178. 36

ANYONE FOUND LOOTING or trespassing on the property at 13875 Island Park Rd. at West Lake, will be prosecuted. Signed: Eva Vogel, owner. 39tf

REAL ESTATE
FOR SALE

NEW LISTING—Newer five-bedroom home with lake frontage. Two full baths. Carpeted living room. Dream kitchen with built-in range and oven. Attached 2-car garage. $20,000.

MOVE RIGHT IN — 3-bedroom older home. Recently redecorated. Carpeting one year old. Attached garage. $10,500.

COUNTRY HOME — Picturesque setting. 3 bedrooms. Large living room paneled in solid cherry. Barn. 2-acre lot. On blacktop road. $15,000.

BRICK RANCH—3 bedrooms, living room and kitchen. Full basement, attached garage. Perfect. $21,000.

FOUR BEDROOMS — Plenty of space for a large family. New furnace and water heater. $10,500.

LISTINGS NEEDED
FOR SPRING SALES.

CLARENCE WOOD
BROKER
646 Flanders St.
Phone GR 9-4603
36

WANT ADS

WILL CARE for children in my licensed home. Mrs. Harry Burnett. GR 5-8943. 37

FOR SALE—Registered Chester White and Hampshire boars. Phone GR 9-5756. 36

FARM LOANS

Buy land, livestock, refinance.
Free Appraisals - Fast Service

5½% interest

Federal Land Bank
ROBERT HALL, MGR.
2221 Jackson Ave.
Telephone NOrmandy 5-6139
Ann Arbor, Mich.
27tf

AMAZING CHOICE of white, off-white, ceiling white, antique white or bone white in Dutch Boy acrylic latex flat wall finish. $5.98 gal. Merkel Brothers. 37

FOR SALE—Alfalfa hay, conditioned. Also straw. Lester Hargrove, 12719 Roepcke Rd., Gregory. 37

GAMBLES
Re-Built Typewriters

Underwood - Royal - Smith-Corona
R. C. Allen

Regular standard office typewriters all re-built and re-conditioned with a 90-day guarantee. These machines are in perfect condition. They must be seen to be appreciated.

GAMBLES
Phone GR 9-2311
38

APARTMENT FOR RENT — 3 large rooms, private entrance and bath. Heat, stove and refrigerator furnished. GR 5-4851 after 6 p.m. 38

COUNTRY HOME, — Picturesque setting, 3 bedrooms. Large living room paneled in solid cherry. Barn. 2-acre lot. On blacktop road. $15,000.

FOR SALE—Bicycle, $60 new. Will sell reasonable. GR 9-3043. 37

FOR SALE—Picture frame mouldings. Variety of woods and shapes. Chelsea Lumber Co. 39

CLOGGED
SEWER

Reynolds Sewer
Service

We Clean Sewers Without Digging
Drains Cleaned Electrically
FREE ESTIMATES
2-YEAR GUARANTEE
Phone Ann Arbor NO 2-5277
Sewer Cleaning Is Our Business—
Not a Sideline" 38tf

WANT ADS

FOR SALE — 2 Holstein cows. Fresh. GR 9-4086. 37

TRAVEL TRAILERS—13-ft. and up; 10x55 ft. trailers. John R. Jones Trailer Sales, Gregory, Mich. Phone ALpine 6-2655. 43tf

June Clover Seed

For Sale

WALTER, WOLFGANG & SON
GR 9-5758
38

G. G. HOPPER

Painting & Decorating
Building Contractors

Phone GR 5-5581
Gregory 498-2148
7tf

USED TRACTOR TIRES—Large inventory on hand. Also used passenger - truck - grader tires. Jackson Tire Brokers, M-106, Munith, Mich. Ph. 596-2925. 32tf

BULLDOZING

Grading & Land Clearing

DICK KISS
6945 Werkner Rd. Chelsea, Mich.
Phone 475-8446
If no answer call 479-2791
24tf

HAY AND STRAW for sale — Phone GR 5-8421. 38

FOR SALE — June clover seed. Paul Seitz & Sons, Phone 475-5115. 38

Your

Red Wing Shoe
Headquarters

Foster's Men's Wear
in Chelsea
37

FOR RENT — First-floor apartment; 6 rooms and bath, full basement and garage. Heat furnished. Phone 479-4922. 38

HELP WANTED

Tool and Die Men
Jig and Fixture Men
Also Experienced Tool Room Help
Apply at

Tokheim
Engineering Co.
20401 Old US-12
38

KLUMPP BROS. Gravel Co. — Ready-mix, concrete, sand and gravel. Phone GR 9-2712. 33tf

WANTED — To rent or buy 4-bedroom home in or near Chelsea. A. S. Watson, 142 Colorado Ave., Highland Park 3, Mich. 38

FOR SALE—German Shorthaired Pointer puppies AKC registered. Priced reasonable. May be seen at 209 Buchanan St., Chelsea. GR 5-8439. 37

Used Furniture

Mahogany drop leaf extension table, 6 side chairs, 1 arm chair. Good condition $59.95
Oak dining room set, extension table, buffet, 6 chairs $19.95
Metal dinette set, extension table, 4 chairs $15.95
Mahogany desk, kidney shape, leather top $16.95
High back swivel rocker, green vinyl & fabric combination $9.95
Brand new blond dining room table with 1 leaf, plastic top. Original price $89.95. Now $39.95
2 twin open coil bedsprings $6.95 each
9 x 10 colonial rug rug $8.95
Ladies lounge chair, red frieze, excellent condition $29.95
Danish chair, white vinyl covering $12.00
Provincial chair, print covering, like new $24.95

MERKEL BROS.
37

HELP WANTED—Man or Woman. Earn $35 or more a week in spare time. Supply demand for well-known products in Chelsea. See or write Rawleigh Dept. MCC-752-1107 Freeport, Ill. 37

HOUSECLEANING? Save your usable discards — clothing, household furnishings, electrical appliances, etc.—for Goodwill Industries. Take to Eisemanns, 320 East St., any time or call GR 9-5171 for pick-up by Goodwill truck which will be in Chelsea Tuesday, March 17. 37

GOLDEN
BONUS DAYS!

FREE! A NEW DODGE POLARA HARDTOP!
FREE!
EXPENSE-PAID WORLD'S FAIR FAMILY VACATIONS!
FREE! MINK STOLES!
FREE! COLOR TV SETS!
500 FREE KODAK CAMERAS!

Come in and register and see these

GOLDEN BONUS
USED CARS

'62 Chevrolet Monza 2-dr. Automatic transmission. R. & H.
'63 Meteor Custom V-8 4-dr. sedan
'60 Ford Falcon 4-dr. sedan
'61 Ford Falcon 4-dr. sedan, 18,000 miles
'56 Chrysler 2-dr. Hardtop

SPECIAL OF THE WEEK
'63 Rambler Classic 4-dr. sedan. Radio & heater. Automatic. $1,550.00

G. A. Sales & Service
3231 Manchester Rd.
Phone GR 5-8761
37

WANT ADS

FOR SALE—Men's suits and coats, 40-42, $3 to $6; occasional chair, $9; sectional, $6; steam iron, $6; toaster, $5. Call GR 9-6821. 37

WANTED — Farmers to handle well established hybrid seed corn. Give location to Box 122, Springport, Mich. 37

Craft Appliance
Repair Service

323 E. Hoover, Ann Arbor
Telephone 663-0117

We repair all major brands of appliances and feature same day service.

24-hr. answering service.

Find us fast in the yellow pages. 39tf

LOCATION NEEDED for Doctor's professional suite. Will consider leasing new building or purchase in central location of Chelsea. Write Box NO M-12 Care of Chelsea Standard. 37

WANT TO BUY—Old car. Write Box No. M5 care of Chelsea Standard. 37

BERLOU
ON SALE

Do your moth-proofing early

	Reg.	On Sale
Pints	$1.35	98c
Quarts	$2.35	$1.69
½ gallons	$4.95	$3.49
Gallons	$9.60	$6.88

MERKEL BROS.
37

SITUATION WANTED as secretary. Have legal experience. Shorthand 120 words per minute; typing 60 words per minute. Neat and accurate work. Call Mrs. Haywood at 665-8831 before 5 p.m., 475-8953 after 6 p.m. 37

FOR SALE—Second cutting alfalfa hay; also, wheat straw. Lalor Brothers. GR 9-2364. 38

FOR SALE — Axle with 6:50x20 wheels and tires. Ideal for farm trailer or heavy hauling. Phone GR 9-1001. 37

FOR SALE—'64 Fairlane "500" 2 dr. V-8 hardtop, 3-speed manual trans. 3,300 miles actual. Ph. GR 5-8189. 38

FOR SALE—Fireplace wood. We deliver. Phone GR 5-8858. 40

LOST—Two Beagles in Chelsea area. Answer to "Mort" and "Minnie". Call 475-8323. Reward. 37

6th Annual
SPRAY MEETING

Are You Interested
In $aving Money?

Now 2 Pals Working As A Team:
N and Atrazine

TIME — MONEY
SAVINGS — PROFITS

WHEN: Thursday, March 12, 1964

WHERE: Lima Township Community Hall (Old US-12)

TIME: 8:00 p.m. (Reserve This Date Now).

Blaess Elevator Co.
Chelsea, Michigan
37

WANT ADS

OFFICE SPACE FOR RENT — Downtown location. Will [illegible] to suit. GR 5-8190.

FOR RENT — Unfurnished [illegible] stairs apartment with 5 [illegible] and bath. For sale: half or [illegible] of beef. 6710 Werkner Rd. [illegible] 5-8339.

FOR SALE—8-ft. aluminum [illegible] with oars. Used only six [illegible] $50. Call GR 9-5741.

FOR SALE—'61 Valiant [illegible] Body, engine, tires in ex[illegible] condition. Must sacrific[illegible] 5151.

WANTED — Woman to [illegible] customers with Watkins [illegible] ucts in city of Chelsea. No [illegible] ment necessary. Earnings $2 [illegible] hour and up possible. Full o[illegible] time. Write Watkins Product[illegible] D-85, Winona, Minn.

FOR SALE—Roper gas ran[illegible] very good condition. [illegible] 479-7949.

HELP WANTED — Cleaning [illegible] for summer in recreation [illegible] Call 479-4061 after 6 p.m.

FOR SALE—Boy's suit, [illegible] Size 20. Like new. $10. [illegible] Bentschneider, Manchester, [illegible] 428-8567.

FOR SALE—Bundy clarinet [illegible] case. Has been appraised [illegible] steam and spray iron; boys [illegible] 14, tan trench coat with [illegible] zip-out lining; boys, size 14 [illegible] coat (dark). Everything is [illegible] cellent condition. Mrs. Wm. [illegible] 312 Washington St., phone [illegible] 9-5151.

FOR SALE—10 registered [illegible] shire yearling ewe lambs. [illegible] Liebeck. Call Munith 596-27[illegible]

FOR RENT — Fully furn[illegible] bachelor apartment for [illegible] man. Includes kitchenette, [illegible] stove and refrigerator. Large [illegible] bination bedroom-living room [illegible] joining bathroom. Call GR [illegible]

WANTED TO RENT for a [illegible] one year, small apartment [illegible] house in Dexter township by [illegible] man attending U. of M. No [illegible] ing or smoking. Call 426-8[illegible]

ST. MARY'S BAKE SALE [illegible] day, March 14, 10 a.m. [illegible] K. of C. Hall. Benefit church [illegible] ing fund.

Oval Braided Ru[illegible]
Brown, Green, or Red
Reg. 20" x 32"
Reg. 9 x 12

MERKEL BROS

THANK YOU

We wish to thank our [illegible] friends and relatives for [illegible] gifts and phone calls we r[illegible] remembering us on our 59[illegible] ding anniversary, March 2[illegible]
Mr. and Mrs. Walter V[illegible]

THANK YOU

Thanks, most sincerely, [illegible] who so thoughtfully remem[illegible] me with cards, flowers, gi[illegible] visits during my stay in the [illegible] pital and since my return [illegible] These kindnesses are deep[illegible] preciated.

Myrtle Sche[illegible]

One of the first effective [illegible] cines against whooping cough [illegible] developed and standardized [illegible] oratories of the Michigan [illegible] ment of Health.

TELEPHONE 665-2708 — 24-HR. SERV[illegible]

WRIGHT
INDUSTRIAL PATROL

UNIFORMED ARMED GUARDS
MOTOR PATROLS

ROOM 101, LAMP POST PLAZA
2378 EAST STADIUM BLVD. ANN ARBOR, MI

—SPECIALS—

SWIFT'S SWEET RASHER
Bacon . . . . . lb. 39

ECKRICH
Roasted Sausage . lb. 59

INDIAN RIVER
Grapefruit . . 4 for 39

HILLS BROS.
Coffee . . . lb. can 69

KEYKO
Margarine . . 4 lbs. 85

DELIVERY DEADLINES:
Morning 10:30 a.m. — Afternoon 3:30 p.[illegible]

SCHNEIDER'S
MEATS - GROCERIES
WE DELIVER PHONE GR 9-2411

In Our Philosophy

every family
can afford
our services.

Staffan Funeral Home
"Funeral Directors for Four Generations"
124 PARK STREET PHONE GR 5-4417

- FOR SALE -

150-ACRE FARM—140 tillable, two large hip roof barns, large cement stave silo with electric unloader. 8-room modern home, oil furnace, full bath, all woven wire fence. Highway location.

MODERN COUNTRY HOME on all-weather road. One bedroom down and two on second floor. Modern kitchen and bath, dining room, large living room, enclosed porch, large screened front porch, stoker furnace, 2-car garage, workshop. Maple shade. Lot 100x200. Large garden. $10,500, $2,000 down.

COUNTRY HOME about one mile east. 3-bedroom brick, full basement, finished recreation room, oil furnace, 2-car garage. All in new condition. Landscaped acre lot. Large garden. Priced to sell. Reasonable down payment with balance like rent.

CLOSE IN. 6-room house. Modern kitchen, 1½ baths, utility room, screen porch, basement with gas furnace. Shop and garage. Large lot. Garden. Price $10,500, part down, low monthly payments.

List your property with Miller—fast, efficient service.

R. D. MILLER
REAL ESTATE BROKER
Office: 15775 Cavanaugh Lake Road
Post Office Box 388 Chelsea, Michigan
Phone: GR 9-5892 or GR 9-5491

THE ALL-PURPOSE
Scout
by INTERNATIONAL
- GOES MORE PLACES THAN A CAR
- DOES MORE JOBS THAN A TRUCK
- THE IDEAL FAMILY "SECOND CAR" UNIT

Thrifty 4-cyl. 93-hp. engine with rear-wheel or 4-wheel drive, powers the SCOUT anywhere. Options include 6 kinds of tops, even sporty bucket seats. See and drive the versatile SCOUT. On display in our showrooms.

PRICED FROM $1,722.17

CHELSEA MOTORS, INC.
CLAIR GILBERT, Owner
3231 Manchester Rd. Phone 475-8626

d a Room? Let a Standard Want Ad Help!

D. C. SMOKES MOST CIGS

Despite the high degree of awareness of the current cancer-smoking scare, the nation's capital has the heaviest-smoking population in the country.

Per capita cigarette sales in the District of Columbia for the last fiscal year amounted to 240.4 packs.

That would amount to five packs a week for every man, woman and child in the area.

MAUSOLEUMS ★ MONUMENTS
BRONZE TABLETS ★ MARKERS

BECKER MEMORIALS
6033 Jackson Road
ANN ARBOR, MICHIGAN

PROCLAMATION

WHEREAS, The American Legion, founded in 1919, is an organization of wartime veterans dedicated to service for God and Country; and

WHEREAS, The American Legion, since its inception has earned the high esteem of the community, the state, and the nation through the endeavors of its membership in their pursuit of the four great American Legion programs — Americanism, Child Welfare, National Security, and Rehabilitation; and

WHEREAS, The American Legion, with its vast organization of more than 16,000 community Posts throughout the Nation and overseas, has become one of the great bulwarks of the American way of life through its leadership in all movements to preserve and strengthen our free institutions and our cherished liberties; and

WHEREAS, the service programs of The American Legion have become an integral part of this community and the local Post a civic asset; and

WHEREAS, The American Legion will observe its 45th anniversary, March 15-17, 1964;

NOW, THEREFORE, I, Robert L. Daniels, President of the Village of Chelsea, do hereby proclaim the week of March 15 to 22, 1964, as AMERICAN LEGION BIRTHDAY WEEK, and do call upon all citizens, business houses, and organizations to join in paying tribute to the good works of The American Legion as an expression of our appreciation of the wartime and peacetime services of our own Legionnaires.

IN WITNESS WHEREOF, I have hereunto set my hand and caused to be affixed the Seal of the Village of Chelsea on this 12th day of March, in the year of our Lord, 1964.

Signed: Robert L. Daniels
Village President

RURAL CORRESPONDENCE

☆ *Items of Interest About People You Know As Gathered By Correspondents* ☆

WATERLOO

Mr. and Mrs. John Klink entertained at dinner Sunday following the baptism of their son, Jeffrey John, by Father Maliszewski at St. Mary's church, Chelsea. Guests were members of the Slusser and Klink families.

Gary Piatt and six guests attended a movie Friday night, in honor of Gary's birthday. Returning to the Kenneth Piatt home they were served birthday cake and ice cream.

Gottlieb Rothman, accompanied by Mr. and Mrs. Willard Ponto of Ann Arbor, spent Friday with Mr. Rothman's sister, Mrs. Adolph Aue in Cincinnatti, O., and attended the funeral of his brother-in-law, Mr. Aue, who died Tuesday, March 3.

Sunday afternoon callers of Mr. and Mrs. Gottlieb Rothman were Mr. and Mrs. Minor Brand and family and their friends, Mr. and Mrs. Lichtenwald of Metamora, O., and Victor, Dwight, Gertrude and Electa Harr.

Mr. and Mrs. Charles Schauer and family, of Ann Arbor, were Sunday visitors of his parents, Mr. and Mrs. Harold Schauer.

Sunday dinner guests of Mr. and Mrs. Howard Wahl and Linda were Mrs. Cleon Brown, Mrs. Albert Jedele and Mr. and Mrs. Charles Brown and family, of Ann Arbor.

Mr. and Mrs. Lyle Walz have returned home after spending the past three weeks in Florida where they visited her mother, Mrs. Emerson Lesser at Boynton Beach, and Mr. and Mrs. Lloyd Harr of Mumith who were staying at Bradenton. Mr. Harr has been a patient at a hospital there since shortly after arriving in Florida.

Janice Barrett of Jackson was a visitor of Mr. and Mrs. Lavern Walz and family on Sunday.

Emory Runciman was a Wednesday guest of Mrs. Florence Runciman of Williamston.

Mr. and Mrs. Kenneth Stanfield and daughter, of Stockbridge, and Mr. and Mrs. Lyle Walz and granddaughter, Darla Sue, were Sunday afternoon visitors of Mrs. Anna Walz.

Mr. and Mrs. Louis Ramp; and Mr. and Mrs. Georg Pluck had dinner and attended the play, "The Child Buyer," Friday evening in Ann Arbor.

Mr. and Mrs. Louis Ramp and Mr. and Mrs. August Ramp were Sunday evening dinner guests of Mr. and Mrs. Wallace Ramp and family, in Jackson. The dinner was in honor of the birthday of Louis Ramp.

Mr. Holton Bush has been confined to his home the past week with the flu.

The WSWS will meet Thursday at the home of Mrs. George Young with a pot-luck dinner at noon.

Mr. and Mrs. Leroy Loveland and family, of Grass Lake, were Sunday afternoon visitors of Mr. and Mrs. Glenn Rentschler.

Mr. and Mrs. Glenn Rentschler were Friday afternoon visitors of Mrs. Dillman Wahl at Foote Hospital, Jackson, where Mrs. Wahl had undergone major surgery. She will be a patient there from 10 days to two weeks.

Miss Darlene Beeman was a Saturday night and Sunday guest of her uncle and aunt, Mr. and Mrs. Wilber Beeman.

Mrs. Leigh Beeman spent from Tuesday until Friday with Mrs. John Dykemaster of Jackson. Leigh Beeman spent some time there also.

Mr. and Mrs. Leigh Beeman were Sunday afternoon visitors of their son and his family, Mr. and Mrs. George Beeman.

Mrs. Leigh Beeman and Mrs. Wilber Beeman attended the band festival Saturday at Lincoln High School. The latter's son, Gordon, participated in the festival.

The Father and Son banquet of the Waterloo EUB Village church was held Saturday evening, March 7, at the church school house with 40 guests being present. The program, which was held in the church featured the Rev. and Mrs. Keifer who displayed and spoke on the 50 state flags. Willis Schulz acting as toast master, presented the following as a part of the program: Invocation, the Rev. Wilber Silvernail, group singing, "Faith of Our Fathers," tribute to sons, Kenneth Piatt, response by his son, Gary Piatt, presentation of gifts by Willis Schulz and benediction by the Rev. Silvernail. Oldest father present was Nelson Prentice, youngest father, Duane Walz and fathers with most sons present were Duane Walz, Kenneth Piatt and Donald Beeman, each having four sons. Duane Walz was the recipient of the gift. This event was sponsored by the ladies of the WSCS with Mrs. Donald Beeman as chairman.

Correction: Mrs. Hugh Gaddis spent the afternoon of Feb. 25 with her neighbor, Mrs. Fremont Armstrong, while Mr. Armstrong was in Detroit attending the Flower Show. The item was incorrect as published in last week's issue.

LYNDON TOWNSHIP

Mr. and Mrs. George Goodwin were Sunday evening callers of Mrs. Mary Clark and son, Dean.

Mr. and Mrs. Emerson Bott and Mrs. Wallace Cotton of Lansing, were Saturday afternoon callers of Mr. and Mrs. Austin Bott.

Michigan's program for screening children for defective vision and for improving visual environment was the first of its kind in the country to be undertaken on a state-wide basis.

FOUR MILE LAKE

Mr. and Mrs. Earl Pettibone and Mr. and Mrs. Floyd Fowler spent Friday evening with Roy Pettibone at Farmington.

Mr. and Mrs. Jerald Heydlauff and family were Sunday evening visitors of his parents, Mr. and Mrs. Clifford Heydlauff and family.

Mr. and Mrs. Silas Hopkins and family were Sunday dinner guests of Mr. and Mrs. Paul Bauer and family.

Carl Brassow of Saginaw spent the week-end with his parents, Mr. and Mrs. Ray Brassow.

Mr. and Mrs. Harry Loy were Sunday afternoon visitors o fMr. and Mrs. Earl Pettibone.

MARINES NEAR CYPRUS

The United States has twice as many marines as usual in the Mediterranean, it has been reported.

There are about 3,400 marines and two amphibious task forces available for use in Cyprus if a decision is made to send in a NATO peacekeeping expedition.

Such a move has been rumored but not confirmed by President Johnson.

ALLIES AND CUBA

The United States is appealing to allied governments to join in tightening an economic noose around Cuba following President Johnson's decision to make Guantanamo naval base independent of Cuban water.

A White House statement warned of the dangers of "further provocations by Castro" and declared that the prospects "should be carefully weighed by all nations."

Michigan initiated the first state program of consultant service to hospitals on care of mothers and newborn babies.

Bulldogs Defeated In Tourney

(Continued from page one)

Behind 41-28 at half-time, the Bulldogs outscored Hillsdale 43-32 in the second half, but it wasn't enough as the rally fell short.

Scoring for Chelsea in the game Saturday went as follows: Curt Farley, 22; Charles Schmunk, 12; Mike Tarasow and Jim Cameron, each 11; Jim Hanson, 9; Gary Bresch 4; Dennis Stoffer, 2.

Using a man-to-man defense in the first half, because of Hillsdale's noted ability to score from the outside, the Bulldogs were torn apart by the driving of guard Frank Waters, who scored six baskets in that first half.

Leading the second half rally was Curt Farley with 15 points; Jim Hanson, playing with a sprained ankle, 9 points; Charles Schmunk, 8 points; Jim Cameron, 7 points; and Mike Tarasow 4 points.

In the second half the Bulldogs went into a zone defense which prevented Hillsdale from scoring in close to the basket. Good outshooting by Copp, Olmsted and Wilson kept Hillsdale in the game.

Coach Terry Pokela commented, "If there is any consolation in losing, it has to be the never-say-die spirit the Bulldogs displayed in the second half. I am proud of them, as every person in Chelsea should be."

Line Score:

Chelsea	14	14	23	20	—71
Hillsdale	22	19	13	19	—73

The season's record for Chelsea is 14-5.

The trouble with most budgets is that they operate only on paper.

Phone GR 5-4141
or
GR 5-5141

24-HOUR AMBULANCE SERVICE
214 E. MIDDLE ST. CHELSEA
BURGHARDT FUNERAL HOME

—SPECIALS—

2-LB. JAR-SHEDD'S
Peanut Butter . . . 69c
LARGE 12-OZ. BAG NESTLE'S
Chocolate Chips . . 34c
SWIFT'S PREMIUM
Franks . . . . . lb. 45c
12-OZ. BAG DEFIANCE
Noodles . . . 2 for 41c
CHICKEN OF THE SEA
Tuna Fish . . . 2 cans 51c

KUSTERER'S
FOOD MARKET
DIAL GR 9-3331 WE DELIVER

Value Service HARDWARE STORES

B 9.29
COSCO SERVING CARTS
For the ultimate in entertaining!
(A) DELUXE Serving Cart — So rich in appearance you'll welcome an excuse to use it. 17½ x 27-in. enameled shelves in white, walnut or birch grain. Golden-brass finished frame. Rolls on 3" casters.
(B) ELECTRIC Utility Cart — Brings your portable appliances right up to the table. Twin outlet and 6' power supply cord. Enameled shelves in choice of colors. Chrome legs. Easy-roll 2" casters.
A 17.90

MIRRO ALUMINUM
TEFLON finished
no-stick cooking
no-scour cleanup
Finished with DuPont Teflon—so that virtually no food can stick to it. A wonder for every need!
A. Bread & Loaf Pan ...$1.99
C. 2-Qt. Sauce Pan $2.19
E. 12-Cup Muffin Pan $2.49
H. Bake & Roast Pan ..$3.49

3.49
E 1.39
C 2.19
A 1.99
14.95
Mirro Deluxe 4-qt. Pressure Pan
For speed-cooking in style! Smart new design. Charcoal Blue trim. With rack and recipe book. Styled by BROOKS STEVENS.
12.88 6.88
(A) 35-cup Automatic Percolator
Automatically makes from 10 to 35 cups of delicious coffee then keeps it drinking hot. Accurate measure marks.....12.88
(B) 9-cup Automatic Percolator
Brews 5 to 9 cups of coffee automatically. No lights to watch or dials to set. Screw-in glass top. Polished finish.....6.88

All Humidifiers 25% off

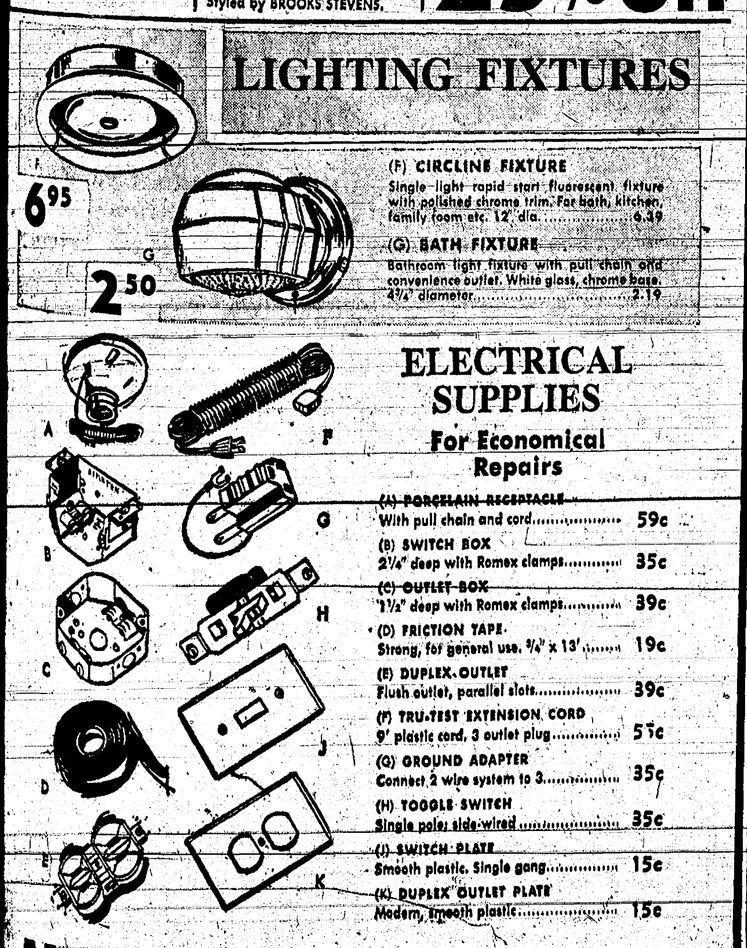

LIGHTING FIXTURES

F 6.95
G 2.50
(F) CIRCLINE FIXTURE
Single light rapid start fluorescent fixture with polished chrome trim. For bath, kitchen, family room etc. 12" dia.....6.49
(G) BATH FIXTURE
Bathroom light fixture with pull chain and convenience outlet. White glass, chrome base. 4¾" diameter.....2.19

ELECTRICAL SUPPLIES
For Economical Repairs
(A) PORCELAIN RECEPTACLE
With pull chain and cord..... 59c
(B) SWITCH BOX
2¼" deep with Romex clamps..... 35c
(C) OUTLET BOX
1½" deep with Romex clamps..... 39c
(D) FRICTION TAPE
Strong, for general use. ¾" x 13'..... 19c
(E) DUPLEX OUTLET
Flush outlet, parallel slots..... 39c
(F) TRU-TEST EXTENSION CORD
9' plastic cord, 3 outlet plug..... 59c
(G) GROUND ADAPTER
Connect 2 wire system to 3..... 35c
(H) TOGGLE SWITCH
Single pole; side-wired..... 35c
(I) SWITCH PLATE
Smooth plastic. Single gang..... 15c
(K) DUPLEX OUTLET PLATE
Modern, smooth plastic..... 15c

MERKEL BROTHERS

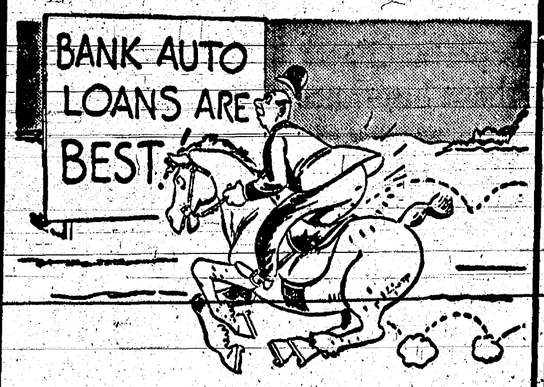

"WHOA, DOBBIN! This is what my neighbor was telling me about—a low-cost plan for financing my next car."

3½% on Savings Book Accts. 4% on Time Certificates of Deposit for 1 Yr.

CHELSEA STATE BANK
Member Federal Reserve System — Member Federal Deposit Insurance Corp.

Q What's so surprising about Oldsmobile's Jetstar 88?

A Its price...lower than 30 models with low-price names!
Its size...a big-car 123-inch wheelbase!
Its performance...zestier 330-cu.-in. Jetfire Rocket V-8!

Sensational performance for everyday owner driving!

GO OLDS...WHERE THE ACTION IS!

SEE YOUR LOCAL AUTHORIZED OLDSMOBILE QUALITY DEALER . . . HEADQUARTERS FOR NINETY-EIGHT, STARFIRE, SUPER 88, DYNAMIC 88, JETSTAR I, JETSTAR 88, F-85

Daniels Motor Sales, Inc., 118 N. Main Street

LOOKING FOR A GOOD USED CAR? LOOK FOR THE "VALUE-RATED" SIGN AT YOUR OLDS DEALER'S!

Community Calendar

☆ ☆ ☆

Ann Arbor Friendship Club, sponsored by Ann Arbor Recreation Dept., pot-luck dinner and Easter program, featuring narrated slides of the Holy Land, at 6:30 p.m., March 13 at Pattengill school, Crestland Dr., Ann Arbor. All unmarried persons 39 through 64 are invited. Bring own table service and dish to pass; coffee and rolls will be furnished. Donations. For further information call NO 1511, Ext. 3228, or NO 3-5762.

* * *

Goodwill truck will be in Chelsea Tuesday, March 17, to pick up useable discards. Call Eisemanns, GR 9-5171 for pick-up or take items any time to 320 East St. adv.37

* * *

St. Barnabas ECW meeting Thursday, March 19, 7:45 p.m., at the church. Members reminded to bring donations for Ypsilanti State Hospital project.

* * *

St. Mary's bake sale Saturday, March 14, 10 a.m.-2 p.m. at K. of C. Hall. Benefit church building fund. -adv.37

* * *

VFW Auxiliary Sixth District meeting Sunday, March 15 at Springport. Dinner at noon. Those who wish to attend are asked to call Alda Juergens.

* * *

Lyndon Extension Study group Thursday, March 19, 11 a.m., at Lyndon Town Hall. Coffee will be served. Members to bring sack lunch; also shears to work on programs for district dinner.

* * *

Cub Scout Pack 125 Thursday, March 19, 7 p.m., at Junior High auditorium. Theme: Mardi Gras. Awards will be presented.

* * *

Dexter Knights of Columbus annual ½ baked chicken with baked potato dinner Sunday, March 15 St. Joseph School Hall. Serving 1 to 5 p.m. Adults $1.50, children 75 cents. adv37

* * *

Jerusalem Farm Bureau with all area Farm Bureau members and friends invited. Thursday, March 19, 8:30 p.m., at Lima Center Community Hall. Program: Panel discussion with representatives of Chelsea School Board. Bring own sandwiches and dishes.

* * *

Jerusalem Home Extension Study group Tuesday, March 17, 8 p.m., at the home of Mrs. Elmer [illegible]

* * *

Agricultural Entrepreneurs Farm Bureau Thursday, March 19, 8:30 p.m., at the home of Mr. and Mrs. Arthur Schairer. Bring card table and Jell-O, cake or sandwiches.

* * *

Chelsea Suburbanettes Extension Study group Thursday, March 19, 8 p.m., at the home of Mrs. Lloyd Grau.

* * *

JCC Auxiliary Tuesday, March 17, 8 p.m., at the home of Mrs. Don Bush. Members to bring Betty Crocker coupons, old records and hats for grab bag.

* * *

St. Mary's CYO Communion Sunday March 15, 8 a.m. Mass. Breakfast following at K of C Hall.

"25 and Up Dance Club" Tuesday, March 17, at the YW-YMCA, Ann Arbor. For unattached people who are 25 and over for fun evenings with dancing, refreshments. Lessons at 8, dancing from 9 to 12.

* * *

Chelsea PTO Wednesday, March 18, 8 p.m., at Chelsea High school cafeteria. Porgram topic: Special Education. Speaker: George Mader, director of special education of intermediate school district of Washtenaw county.

* * *

Rogers Corners Extension Study group Monday, March 16, 8 p.m., at the home of Elsie Hinderer.

* * *

American Legion and Auxiliary 45th anniversary party Saturday, March 14, at the Legion Home. Pot-luck supper at 6:30 p.m. Bring dish to pass and own table service. Rolls, butter and coffee furnished.

* * *

Suburban Mothers Child Study club Thursday, March 12, 8 p.m., at the home of Mrs. Robert Adams. Speaker: Dr. Clare Warren.

* * *

Chat 'n' Sew meeting Tuesday, March 17, 7:30 p.m., at the home of Mrs. Martin Steinbach.

* * *

OES Past Matrons Thursday, March 19, at the home of Mrs. J. Wilbert Smith. Pot-luck luncheon 12:30 p.m.

* * *

Rebekah Lodge No. 130, Tuesday, March 17, 8 p.m., at IOOF Hall. Officers should be present and petitions for membership are to be turned in.

* * *

Washtenaw District Nurses Association 8 p.m., Thursday, March 12, in the Ann Arbor Public Library Auditorium. Topic: "Fertility Studies." Speaker: Samuel J. Behrman, MD., professor of obtsetrics and gynecology at the U.M.

* * *

St. Patrick's Day ham dinner sponsored by Knights of Columbus Sunday, March 15, at Chelsea High school cafeteria. Price adults $1.75; children 12 and under 75 cents; children under 5 free. Serving 12 noon-3 p.m. adv37

* * *

PNG club of Rebekah Lodge Thursday, March 12, at the home of Mrs. Donley Boyer. Pot-luck dinner at 6 p.m. All past members of the club especially invited to attend. Special guest: Mrs. Wilber Sivernal of Waterloo.

* * *

Rogers Corners Farm Bureau Friday, March 13, 8 p.m., at the home of Mr. and Mrs. Ernest Schiller, 2820 Fletcher Rd.

* * *

Wide Awake 4-H club dress revue with mothers as guests, Saturday, March 14, 1:30-3:00 p.m., at Lima Center Community Hall. Short monthly business session preceding the dress revue.

* * *

Salad luncheon and spring hat sale at Congregational church Thursday, March 12, 11 a.m.-2 p.m. Donation $1.25. Ticket chairmen Lauryne White at Chelsea Drug; Geneva Dickelman at Vogel's. Reservations by March 7. Nursery available. Sponsored by Esther and Rachel Chapters for Women's Fellowship. -adv.37

MARY ANN HANSON of Chelsea, who recently won admission to Honors College at Michigan State University, East Lansing, is shown above with Dr. Stanley J. Idzerda, director of the college.

* * *

Admitted to Honors College

Mary Ann Hanson, a 1962 graduate of Chelsea High school, now a sophomore at Michigan State University has won admission to the MSU Honors College. Announcement of her selection was made by Michigan State University this week.

Honors College encourages development and achievement of all MSU undergraduate students of superior academic ability. A 3.5 (B-plus) average is a requisite for admission.

Once a member of the Honors College, a student may waive all normal course requirements. Working closely with his faculty adviser, the student plans a program of study which will conform to his own special talents.

Dr. Stanley J. Idzerda is director of the college.

Miss Hanson, who is majoring in elementary education, is the daughter of Mr. and Mrs. Wilbur Hanson, 545 Howard Rd.

Key Club International Wins Freedom Foundation Award

Key Club International, high school boys' service organization sponsored by Kiwanis International, has won a top award in the annual Freedoms Foundation Americanism competition, according to Wallace Wood, president of the Kiwanis Club of Chelsea. The Kiwanis Club of Chelsea sponsors the Key Club of Chelsea High school.

The award which was presented to Kenneth Cohen, 17, of Ewing Township High school, Trenton, N.J., on Feb. 22, at Valley Forge, came for Key Club's 1963 theme, "Fulfill Freedom's Challenge." Dr. Kenneth D. Wells, president of the Freedoms Foundation, made the presentation.

Key Club International, which comprises approximately 67,000 high school boys in 2,700 U.S. and Canadian high schools, was cited as follows: "Sixty-seven thousand high school young men adopted an eight point program which stressed strengthening spiritual growth, preserving our common heritage and ideals, putting democracy on the offensive, inspiring intelligent leadership, stressing higher moral standards by promoting mental and physical fitness."

Kiwanis International, too, was honored. The organization received a Distinguished Service Award for its 1963-64 theme, "Responsibility—The Key to Freedom." Kiwanis has won a top award each year since Freedoms Foundation began.

Circle K International, a college men's service organization also sponsored by Kiwanis, received a George Washington Honor Medal.

BIRTHS

A son, Michael Anthony, Friday, Feb. 28, to Mr. and Mrs. George E. Collyer, 18506 Evergreen, Detroit. Mr. Collyer is the son of Mr. and Mrs. Clinton Collyer of Cavanaugh Lake.

* * *

A daughter, Kimberly Sue, Friday, March 6, to Mr. and Mrs. George I. Blalock.

Personal Notes

Mr. and Mrs. Waldo Eisemann of Ann Arbor and the Harold Hänselmann family of Saline, were callers the past week-end at the home of Mr. and Mrs. E. M. Eisemann. The Waldo Eisemanns also called on Mrs. Addie Fitzmier and the LeRoy Satterthwaites.

Mr. and Mrs. Martin Miller returned home Sunday from a vacation trip to Florida. They left here Feb. 4 for Tonawanda, N.Y., where they were joined by friends, Mr. and Mrs. Robert Walker, for the trip south to the east coast of Florida. They visited at Jacksonville and Orlando and spent a week at St. Petersburg. Later, they spent a week at Indian Rocks where they were near Mrs. Miller's sister, Mrs. Winifred Coffron, who is spending the winter in Florida. The Millers also spent a week at Charlotte Harbor. At Fort Myers they visited Mrs. Pearl Herman at her winter home and at Fort Myers Beach they called on Claude Spiegelberg and his mother before starting the four-day trip back to Chelsea.

Michigan established the state department of health in 1873, and it is one of the oldest and best recognized public health agencies in the world.

DEATHS

Mrs. Louis Eppler

Dies Friday at Evangelical Home for Aged in Detroit

Mrs. Louis Eppler, whose home for many years was at 126 South St., died Friday at the Evangelical Home for Children and the Aged in Detroit. She had entered the Home March 5, 1959. She was 91 years old.

Mrs. Eppler was a member of St. Paul's United Church of Christ, the Women's Guild and the Mission club of the church and formerly taught a women's Sunday school class for a period of 20 years. She was active in church work throughout her life. She was president of the former Ladies' Aid Society of St. Paul's church for 12 years and at the time she entered the Home in Detroit had been president of the Mission club for a number of years.

Mrs. Eppler was the last surviving member of a family of 17 children. She was born April 19, 1872 in Frommern, Balingen, Wuerttemberg, Germany. The former Maria Schuler, her parents were Balthas and Ursula Zimmerman Schuler.

She came to the United State in July, 1913, and lived at Concord until her marriage to Louis Eppler which took place in Chelsea, July 16, 1914, with the Rev. A. A. Schoen, former pastor of St. Paul's church, officiating. She lived in Chelsea for 45 years before entering the Home five years ago. Mr. Eppler died Oct. 23, 1935.

Survivors of Mrs. Eppler are a number of nieces and nephews in Germany; also a nephew and a niece in the United States, Ernst Schuler of Phoenix, Ariz., and Mrs. Erich Keil (Marianne) of Ann Arbor.

Funeral services were held at 2 p.m. Monday at the Staffan Funeral Home with the Rev. Paul M. Schnake officiating, assisted by the Rev. W. H. Kuhlman, superintendent of the Evangelical Home. Burial followed at Oak Grove cemetery.

Kiwanis Club . . .

(Continued from page one)

Michigan Union March 31 with all Kiwanians of the Sixth Division invited. The program, "Green Candle of Hope," is to be presented.

The Chelsea club's 40th anniversary is to be celebrated Monday, March 23. It will be a ladies' night program and will begin with dinner at 6:30 p.m. in the social center of the Methodist church.

Delegates were named at Monday's meeting to attend the Kiwanis International convention at Los Angeles, Calif., in June. They are Don Turner and Anton Nielsen with Chandler Rogers and Floyd Fowler appointed as alternates.

Suffers Broken Arm

Betsy Doll, 12-year-old daughter of Mr. and Mrs. Donald Doll, 17410 Heim Rd., fell while at play Sunday and sustained a compound fracture of her left arm. She was taken at St. Joseph Mercy Hospital, Ann Arbor, and remained there for several days' care. Her family expects her to return home before the week-end.

She is a seventh grade student at St. Mary's school.

Personal Notes

Callers Monday at the home of Mr. and Mrs. E. M. Eisemann were Ernst Schuler of Phoenix, Ariz., and Richard Mertz of Columbus, O., who had been called here because of the death of their aunt, Mrs. Louis Eppler.

The Rev. P. H. Grabowski returned Tuesday after spending six weeks in Arizona and Texas. In Tucson, Ariz., he stopped for a visit with the Roy Bertke family, former Chelsea residents.

Mr. and Mrs. Robert Vanderkelen and family, of Toledo, O., spent the week-end here as guests of Mrs. Vanderkelen's mother and brother, Mrs. J. L. O'Hara and Richard O'Hara. On Saturday they all attended the First Communion of Mark Heilmann, son of Mr. and Mrs. Edward Heilmann of Ann Arbor, at St. Thomas Catholic church, Ann Arbor, and on Sunday were guests of the Heilmanns in observance of Mark's eighth birthday. Mrs. Heilmann is the former Shirley O'Hara. Mrs. O'Hara accompanied the Vanderkelens when they returned to Toledo and is spending some time there.

Michigan has the second most complete series of vital records in the United States, dating back to 1867.

Bowling Team . . .

(Continued from page one)

The team in first place at this stage of the tournament had an actual pin fall of only 2,763, but their 505 handicap gave them a final total of 3,268.

A fiscal expert always takes a pessimistic view of future income.

Robins Reported

To Mrs. Frederick Schulz 20984 Old US-12, goes the h of reporting seeing the first r of spring, 1964.

A few minutes after her was received several other r dents in the southwest area the village reported they had as many as four and six ro in a group.

Chelsea Recreation Program

Alan Conklin, director for the Chelsea Recreation Commission, has compiled the following schedule of classes and recreational events now in progress, together with the date, time, and place of each and the name of the instructor or coach.

Wednesdays, 7:30-9:30 p.m.—sketching, Chelsea High school art room, Jack Curl.

Wednesdays, 7:30-9:30 p.m.—auto mechanics, Chelsea High school shop, Matt. Villemure.

Thursdays, 6-8 p.m. and 8-10 p.m.—knitting, CHS Home Ec room, Mrs. Ronald Lentz.

Thursdays, 7:30-9:30 p.m.—men's physical education, CHS gymnasium, Jack Curl.

Saturdays, 9-11 a.m.—4th and 5th grade boys' basketball, CHS gymnasium, Terry Pokela.

Saturdays, 10-12 a.m.—6th, 7th and 8th grade boys' basketball, Junior High gymnasium, Jim Bedford.

Saturdays, 1-3 p.m.—high school age boys' basketball, Junior High gymnasium, Fred Mills.

CONSOLE or PORTABLE

NO NEED TO DIAL-FIDDLE with General Electric TV! all important picture and sound adjustments made automatically!

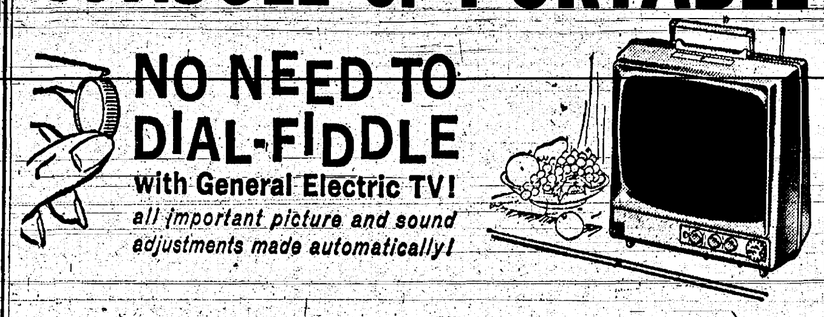

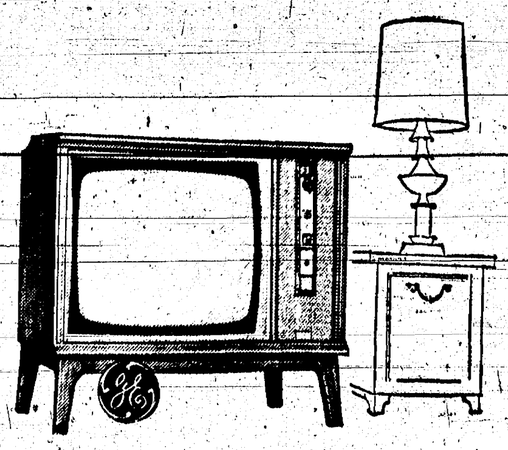

General Electric offers the Brightest, Sharpest Picture in the Industry!

Prices Start at $99.95

FRIGID PRODUCTS

113 North Main St. LLOYD R. HEYDLAUFF Phone GR.9-6651

Important Facts About Insurance

The Big Difference in car, home and business insurance is the continuing personal attention you get from an independent insurance agent.

√ We help you choose the right protection.

√ We recommend only strong, reliable companies known to pay claims quickly and fairly.

√ We work on your side when you have a loss—follow through to see you get prompt, fair payment.

We are an independent insurance agency, ready to give you continuing personal attention—The Big Difference in insurance today.

YOUR Independent Insurance AGENT "SERVES YOU FIRST"

A. D. MAYER AGENCY

"Your Protection Is Our Business"

Res.: GR 5-4201

115 Park St. Chelsea, Mich.

Phones: Office 479-5061

CannonCraft inside movable shutters

the new way to make your home cheerfully different!

12 SIZES

IN STOCK

From 69¢

DIAL GR 5-3391

Chelsea Lumber Company

Gambles The Friendly Store

39th ANNIVERSARY SALE

SALE! GRADE "A" LATEX INTERIOR PAINT

Regular Low Price $3.38

$2.88 Gallon In 2 Gal. Lots

Choice of Colors!

The thrifty way to new indoor beauty! High-hiding paint flows on evenly with brush or roller, withstands scrubbing. One gallon covers average size room.

PRICE BUSTER! PURE SPIRITS OF TURPENTINE

Reg. $1.25 Gallon 89¢

Top value for thinning paint and cleaning up.

PAINT PAN and ROLLER 88¢

SAVE! 7" set. Roller has Raynell cover. Tray is metal, attaches firmly to ladder.

MARCH SUPER SPECIAL!

UTILITY PAN Reg. 98¢

59¢

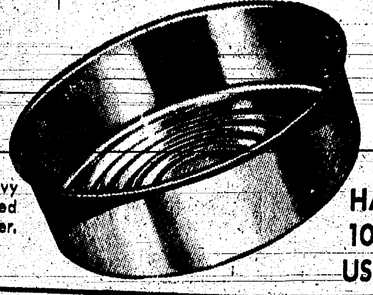

Rugged utility pan made of extra heavy 26 gauge galvanized steel has rolled edge. A handy 4" deep, 16" diameter.

HAS 1001 USES

WE TRADE! Your Used Mower Is Worth More at Gambles

NEW ALL-FEATURE 21" JET-SWEEP ROTARY

Has tailored Grass Catcher!

Introductory Sale Price No Money Down $84.95

Trims and vacuum cleans your lawn—whisks up leaves and sticks, too!

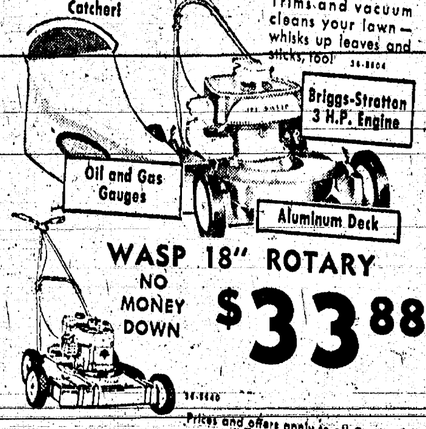

Briggs-Stratton 3 H.P. Engine

Oil and Gas Gauges

Aluminum Deck

WASP 18" ROTARY NO MONEY DOWN $33.88

PINT VACUUM BOTTLE MADE BY THERMOS

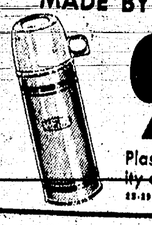

99¢

Plastic cup top! Quality at low price.

20 GALLON PLASTIC REFUSE CONTAINER

$3.44 Reg. $4.95

Rugged plastic can won't rust or dent!

LIGHT BULB 4-PACK

Choice of 60-100 Watt ..... 57¢

Prices and offers apply to all Gambles

STORE-WIDE SALE-SHOP EVERY DEPT

GAMBLES-FAMOUS FOR DISCOUNT SAVINGS

The NATIONAL OUTLOOK

By GEORGE HAGEDORN

The Mystery of the Non-Vanishing Poverty . . .

Statistics are most impressive words, and many were told when the Administration told us that 20 percent of families in the country were in poverty. But statistics, more than words, need looking and this one turns out to be less impressive when its ground is explored.

The criterion for including a family in the poverty category was an annual income below $3,000. This may seem reasonable enough, but when the President's Economic Report was published it turned out that, if the same criterion were carried backward, 32 percent of the nation's families would have been classed as poverty-stricken in 1947. This in itself makes us wonder whether the criterion is realistic, in any absolute sense. Certainly in the immediate post-World-War-II years practically everybody, from the top to the bottom of the income scale, thought of himself as living in a period of unprecedented prosperity.

In a book just published an expert from the Census Bureau calculates that in 1929 some 51 percent of American families had incomes less, in purchasing power equivalent, than a current income of $3,000. This makes the mystery still deeper. Is it true that an actual majority of our population was living in poverty in that year of peak economic activity?

That is the queer result we reach if the current statistical measure of poverty is applied retrospectively. But statistical studies of poverty are not new and when we examine the results of such studies made in the past another kind of mystery emerges. Invariably, such studies reached the conclusion that some 2 to 25 percent of American families were living below what was, at the time the study was conducted, set up as a reasonable definition of the boundary between poverty and an adequate income.

The explanation of this apparent contradiction is obvious. When poverty is defined in statistical terms, we tend to use an elastic standard which moves up in about the same proportion as the average level of all incomes. There seems to be an inbuilt psychological mechanism which impels the authors of such studies to choose a standard which leaves just about 20 percent of the population below the poverty line.

Perhaps one could defend a statistical approach which makes poverty, by definition, the lot of the lowest one-fifth of our families on the income scale. But the eradication of poverty, as so defined, then becomes as impossible as the squaring of the circle.

Poverty in the more ordinary sense of the word—want or destitution—undoubtedly still exists in our country. But the measurement of its extent has eluded the statisticians.

NASA PLANS MORE TESTS

Plans for a new series of sounding rockets launchings in Norway were announced by the National Aeronautics and Space Administration.

The rockets will be used to test theories as to the formation of the electrically charged layer of the atmosphere 35 to 40 miles above the earth.

ROBBERY AT POLICE COURT

Louisville, Ky.—A night clerk working on the books in police court was surprised to look up and see a masked man beside him.

The robber took Charles Hayes' billfold containing $35 and an additional $77 from the office desk.

Police headquarters was only a half-block away.

Kiwanis Quotes

How long halt ye between two opinions? If the Lord be God, follow him: but if Baal, then follow him.

—I KINGS 18:21.

One Stop Here Keeps Your Car Going Smoothly

Our check-up gets your car set for trouble-free driving.

★ TUNE ENGINE
★ CHECK WHEEL ALIGNMENT
★ CHECK RADIATOR, BRAKES
★ LUBRICATE CHASSIS

COMPLETE ONE-STOP SERVICE

Bill Brown's Super Service

GOOD GULF PRODUCTS

295 SOUTH MAIN ST. PHONE GR 9-1311

STOP & SHOP

1490 Old U.S. 12-Corner M92-Chelsea, Mich.

STORE HOURS

Saturday ..... 8 A.M. To 9 P.M.
Thurs. And Fri. ..... 9 A.M. To 9 P.M.
Mon. Thru Wed. ..... 9 A.M. To 6 P.M.

PRICES EFFECTIVE

WEDNESDAY, MARCH 11, THRU TUESDAY, MARCH 17, 1964

We Reserve The Right To Limit Quantities

STOP & SHOP Features . . "Triple R Farms" . . . U. S. Choice . . . Corn Fed Beef

STOP & SHOP'S . . . Fresh, Lean **Hamburger** 43c lb.

MORRELL PRIDE . . . Hickory Smoked, Sugar Cured **Sliced Bacon** 1-Lb. Layer 49c

"Triple R Farms" . . . U.S. CHOICE **CHUCK ROAST Sale**

BLADE CUT 33c Lb. CENTER CUT 43c Lb.

"Triple R Farms" . . . Tender, Tasty **Cube Steak** 89c lb.

"Triple R Farms" . . . U.S. CHOICE **Chuck Steak** 59c lb.

MORRELL'S . . . Ready To Eat **CANNED HAMS** • Fully Cooked • Boneless • Shankless • Skinless 5 Lb. Can $3.59

"Triple R Farms" . . . Mich. Grade 1 **Ring Bologna** • Garlic or • Plain 43c lb.

"Triple R Farms" . . . Mich. Grade 1 **Skinless Wieners** 39c lb.

"Triple R Farms" . . . FRESH DRESSED
★ CHICKEN LEGS 49c lb.
★ CHICKEN BREASTS (Ribs Attached) 59c lb.

U.S. No. 1 . . . All Purpose **IDAHO POTATOES** 8 Lb. Bag 49c

SAVE! SAVE! SAVE! SAVE! SAVE!

Assorted Fruit Flavors **JELL-O** 3 oz. Pkg. 8c

The Washday Miracle **GIANT TIDE** GIANT BOX 69c

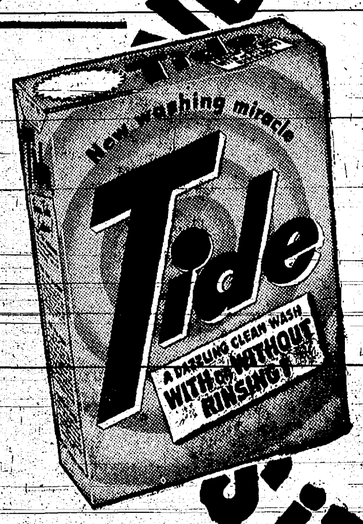

Assorted Colors **KLEENEX TOWELS** 2 Jumbo Rolls In Pkg. 49c

HOLSUM BUNS ★ HOT DOG or ★ HAMBURGER 8 Count Pkg. 22c

Regular or 1 Calorie **Ginger Ale** Vernors 12 oz. Can 10c

Real Fruit Punch **HAWAIIAN PUNCH** (Red or Yellow) 3 46 oz. Cans $1.00

BREAST-O'-CHICKEN Chunk Style **TUNA** 3 6½ oz. Cans 79c

LIPTON'S **BLACK TEA BAGS** 48 Count Box 59c

MAXWELL HOUSE **INSTANT COFFEE** 6 oz. Jar 99c

SMUCKER'S . . . Pure **STRAWBERRY PRESERVES** 12 oz. Jar 29c

WESSON Mayonnaise Quart Jar 39c

NOBOIL **LIQUID BLEACH** (Made By Roman Cleanser Company) Gal. Plastic Jug 39c

DURKEE'S . . . Pure, Ground **Black Pepper** 4 Oz. Tin 29c

KRAFT'S Cheese Spread **VELVEETA** • Pi-Ne-Or • Pimento 2 Lb. Loaf 79c

HEKMAN **Honey Grahams** 1-Lb. Box 37c

BANQUET . . . Frozen **FRUIT PIES** • Apple • Cherry • Peach Family Size 20 oz. Pie 25c

MAXWELL HOUSE **COFFEE** 3 Lb. Can $1.99

HYGRADE'S SHORTENING 3 Lb. Can 49c

BIRDS EYE FROZEN FILLETS ★ **PERCH or COD** 3 12 Oz. Pkgs. $1.00

SUNSHINE **Hi Ho Crackers** 1-Lb. Box 37c

PILLSBURY . . . Ready To Bake **BISCUITS** Tube Of 10 8c

NABISCO **Premium Saltines** 1-Lb. Box 27c

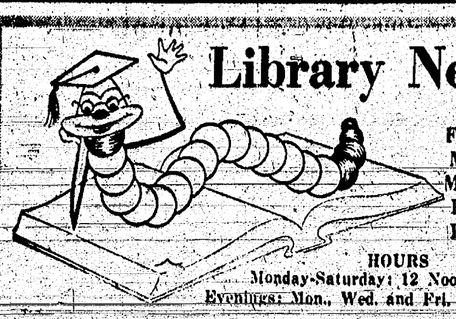

Library News

From the McKune Memorial Library Friends

HOURS
Monday-Saturday: 12 Noon-5 p.m.
Evenings: Mon., Wed. and Fri. 7-9 p.m.

MAGAZINES FOR EVERYONE

The McKune Memorial Library subscribes to the following twenty-seven magazines and the majority are found in the Reader's Guide to Periodical Literature to assist patrons for information and research.

- America
- American Home
- Better Homes & Gardens
- Booklist
- Boy's Life
- Changing Times
- Consumer's Bulletin
- Current History
- Good Housekeeping
- Harper's
- Highlights
- Ladies Home Journal
- Life
- Look
- McCalls
- National Geographic
- Natural History
- Newsweek
- Popular Mechanics
- Reader's Digest
- Saturday Evning Post
- Saturday Review
- Science News Letter
- Scientific American
- Time
- Today's Health
- U. S. S. R.

FUN, WORK AND KNOWLEDGE

Need a Room? Let a Standard Want Ad Help!

State Registers 314,804 Boats In Past Year

Lansing — A total of 314,804 motorboats — ranging from low horsepower puddle-jumpers in the most popular under 16-foot class all the way to the sleek Delphine, a longer than 65-foot yacht owned by the late Horace Dodge — were registered by the Secretary of State's office in 1963.

Secretary of State James M. Hare said that of the total, 98.2 percent or 293,096 boats were outboards.

Heaviest registration was in the less than 16-foot class . . . a total of 252,141. Next most popular size was the 16 to 26 foot class, where 55,817 boats were registered. Less than 5,000 boats were registered in the 26 to 40-foot class, and only 536 were recorded in the 40 to 65 foot classification.

Aluminum, possibly because of its light weight, edged out wood as the most popular hull material. Of the boats identified by hull construction, aluminum recorded 88,281, while wood had 84,462. Plastic was growing in popularity with 43,461 registrations, while steel trailed with 18,312.

AMERICANS IN VIETNAM

Families of United States personnel in South Vietnam are being permitted to return home in the face of stepped-up Communist terrorism.

Officials have no plans at present to order home the 1,339 American wives and children. And dependents are still being allowed to accompany personnel newly assigned to South Vietnam.

The business man who tries something and fails and then gets busy for another trial will some day make the grade.

+ Services in Our Churches +

CONGREGATIONAL CHURCH
(United Church of Christ)
The Rev. R. A. J. Livingston, Pastor

Thursday, March 12—
11 a.m.-2 p.m.—Salad luncheon and hat sale sponsored by Rachel and Esther Chapters for the Women's Fellowship.
4:00 p.m. — Junior choir rehearsal.
7:30 p.m. — Senior choir rehearsal.
Sunday, March 15—
10:00 a.m. — Church school and worship service. Sermon topic: "Goodness."
7:00 p.m. — Pilgrim Fellowship. Topic: "ESP." Leader: Dave Frisinger.
Wednesday, March 18—
8:00 p.m. — United community Lenten service at the Methodist church with the Congregational church responsible for music, ushers and acolytes. Sermon by the Rev. Paul M. Schnake. Topic: "The Parable of the Foolish and Wise Women."

FIRST ASSEMBLY OF GOD CHURCH
14900 Old US-12
The Rev. Harold S. Bilotta, Pastor

Sunday, March 15—
9:45 a.m.—Sunday school.
11:00 a.m.—Worship service.
6:30 p.m.—Young people's service.
7:30 p.m.—Evening service.
Wednesday, March 18—
10:30 a.m.—Prayer service.

METHODIST HOME CHAPEL
The Rev. E. J. Weiss, Pastor
The Rev. John Fall, assistant
The Rev. G. P. Stanford, Chaplain

Sunday, March 15—
8:00 a.m.—Worship service.

CATHOLIC CHURCH
The Rev. Fr. Francis Maliszewski

Sunday, March 15—
Masses at 6:30 a.m., 8:00 a.m., 10:00 a.m., 11:30 a.m.
Wednesday, March 18—
7:30 p.m.—Lenten service.

ST. JOHN'S EVANGELICAL AND REFORMED CHURCH
(United Church of Christ)
(Rogers Corners)
The Rev. J. Tracy Luke, Pastor

Sunday, March 15—
10:00 a.m.—Sunday school.
11:00 a.m.—Worship service.

FIRST METHODIST CHURCH
The Rev. James A. Craig, Pastor

Thursday, March 12—
3:45 p.m. — Junior choir rehearsal.
4:30 p.m. — Arts and crafts program.
7:00 p.m. — Youth choir rehearsal.
8:00 p.m. — Senior choir rehearsal.
Saturday, March 14—
10:00 a.m.—Youth confirmation class.
Sunday, March 15—
9:00 a.m.—Church school for all ages.
10:00 a.m.—Church school for children's division.
10:00 a.m. — Worship service.
11:15 a.m.—Sermon discussion.
7:00 p.m.—Senior high MYF.
Tuesday, March 17—
7:00 a.m.—Men's breakfast in the educational unit.
9:00 a.m.—Spiritual Life study group in the educational unit.
4:00 p.m.—Junior High MYF in the educational unit.
6:00 p.m.—Methodist Youth Circle.
8:00 p.m.—Adult membership class in the educational unit.
Wednesday, March 18—
9:00 a.m.—Marion Simons Circle.
9:00 a.m.—Vivian Otto Circle.
1:00 p.m.—Pearl Baxter Circle.
1:00 p.m.—Marion Shaw Circle.
8:00 p.m.—United community Lenten service at this church, the Rev. Paul M. Schnake preaching on the topic, "The Parable of the Foolish and Wise Women."
Friday, March 20—
6:30 p.m.—Grace Otto Circle progressive dinner.

ZION LUTHERAN CHURCH
(Rogers Corners)
The Rev. C. J. Renner, Pastor

Thursday, March 12—
7:30 p.m.—Women are inviting the men of the church to an evening of shuffleboard.
Saturday, March 14—
9:30 a.m.—Junior catechism class.
10:45 a.m. — Senior catechism class.
Sunday, March 15—
9:00 a.m.—Sunday school.
10:15 a.m. — Worship service. Sermon topic: "When Men Say 'No' to God."
Monday, March 16—
8:00 p.m.—Choir rehearsal.
Tuesday, March 17—
Women's all-day meeting to sew for New Guinea missions.
Wednesday, March 18—
8:00 p.m.—Lenten service Sermon topic: "Upon the Cross I Build My Hope," based on the hymn, "My Hope is Built on Nothing Less than Jesus Christ, My Lord."

UNADILLA
PRESBYTERIAN CHURCH
The Rev. Jack Borckardt, Pastor

Sunday, March 15—
10:30 a.m.—Worship service.
11:30 a.m.—Church school.
Thursday, March 19—
7:30-8:15 p.m. — Lenten study conducted by the pastor, "The Message of the New Testament."

NORTH SHARON
COMMUNITY BIBLE CHURCH
The Rev. Paul Collins
Sylvan and Washburn Roads

Sunday, March 15—
10 a.m.—Sunday school.
11 a.m.—Worship service.
7 p.m.—Evening service
Prayer meeting each Wednesday evening at 7:30 o'clock.

ST. THOMAS
EVANGELICAL LUTHERAN
The Rev. H. Spomer, Pastor
Freedom Township

Sunday, March 15—
10:00 a.m.—Worship service.
11:00 a.m.—Sunday school.
Wednesday, March 18—
8:00 p.m.—Lenten sevice.

ST. JOHN'S EVANGELICAL AND REFORMED CHURCH
(United Church of Christ)
(Francisco)
The Rev. J. Tracy Luke, Pastor

Sunday, March 15—
9:30 a.m.—Worship service and Sunday school.

ST. PAUL'S EVANGELICAL AND REFORMED CHURCH
(United Church of Christ)
The Rev. Paul M. Schnake, Pastor

Tuesday, March 12—
7:00 p.m.—Junior choir rehearsal.
8:15 a.m.—Senior choir rehearsal.
Saturday, March 14—
9:30 a.m.—Youth choir rehearsal.
10:00 a.m.—Confirmation class.
Sunday, March 15—
Passion Sunday. Sermon topic: "Love and the End."
8:15 a.m.—Early worship service.
9:30 a.m.—Sunday school.
10:45 a.m. — Second worship service.
2:45 p.m.—Cars leave church for men's rally at Saline. Call the pastor to make reservations.
Tuesday, March 17—
1:30 p.m.—Joyce-Louise Circle at the home of Mrs. Wilbert Grieb.
1:30 p.m.—Merry Jeans Circle at the home of Mrs. Alfred Lipphart.
7:30 p.m.—Evening Circle at the home of Mrs. Julius Eisele.
7:30 p.m. — Building committee meeting.
8:00 p.m.—Sunshine Circle at the home of Pat Guenther.
Wednesday, March 18—
1:00 p.m.—Esther Circle at the church hall.
8:00 p.m.—United community Lenten service at the Methodist church.
Thursday, March 19—
9:00 a.m.—Dorothy Smith's Circle at the home of Mrs. David Strieter as a study group.

ST. MARYS
NORTH LAKE
METHODIST CHURCH
The Rev. John Jolley, Pastor

Sunday, March 15—
9:30 a.m.—Worship service.
10:30 a.m.—Sunday school.
MYF meeting the first Sunday of the month at 6 p.m.

CHELSEA BAPTIST CHURCH
The Rev. Elmer S. Steenson, Pastor

Sunday, March 15—
10:00 a.m. — Sunday school.
11:00 a.m.—Worship service.
Nursery care available during Sunday school and worship service.
6:00 p.m. — Young people's service.
7:00 p.m. — Evening service
Prayer meeting each Wednesday at 7:30 p.m.

ST. BARNABAS
EPISCOPAL CHURCH
20500 Old US-12
The Rev. J. R. Smucker, Vicar

Sunday, March 15—
8:00 a.m.—Holy Communion.
9:00 a.m.—Church school.
10:00 a.m.—Morning Prayer.
Tuesday, March 17—
8:00 p.m.—Lenten study class.
Wednesday, March 18—
7:00 a.m.—Holy Communion followed by breakfast.
8:00 p.m.—Community Lenten service at the Methodist church with the Methodist Rome Chapel in charge and the Rev. Edwin J. Weiss delivering the sermon on the topic: "Parable of the Marriage Feast."
Thursday, March 19—
10:00 a.m.—Holy Communion.

WATERLOO VILLAGE CHURCH
(Evangelical United Brethren)
The Rev. Wilbur Silvernail, Pastor

Sunday, March 15—
10:00 a.m.—Sunday school.
11:15 a.m.—Worship service.
7:00 p.m.—Youth Fellowship.

SALEM GROVE
METHODIST CHURCH
The Rev. John Jolley, Pastor

Sunday, March 15—
10:00 a.m.—Sunday school.
11:00 a.m. — Worship service.

FIRST CHURCH OF CHRIST SCIENTIST
1833 Washtenaw Ave., Ann Arbor

Sunday, March 15—
9:30 a.m.—Sunday school.
11:00 a.m.—Morning service.
Lesson-sermon topic: "Substance." Responsive reading will include a passage from II Corinthians 4:18: "We look not at the things which are seen, but at the things which are not seen; for the things which are seen are temporal; but the things which are not seen are eternal."

GREGORY BAPTIST CHURCH
The Rev. Robert Ramsyer, Pastor

Sunday, March 15—
10:00 a.m.—Sunday school.
11:00 a.m.—Morning worship

PENTECOSTAL CHURCH OF GOD OF AMERICA, INC.
District Headquarters,
World Mission Dept. and Chapel:
7849 and 7845 Second St.
Dexter, Mich.

The Rev. W. J. Landers, pastor
The Rev. A. W. Thomas, Dist. Supt.
The Rev. Clinton Winford, Dist. Secy.-Treas.
The Rev. Charles Mosier, youth director

EACH THURSDAY—
7:30 p.m.—Chapel service.
March 5 thru April 2—
Special: G. W. Spradlin of Ann Arbor will teach on Prophecy each Thursday at 7:30 p.m.

Other special services to be announced.

BETHEL EVANGELICAL AND REFORMED CHURCH
(United Church of Christ)
Freedom Township
The Rev. T. W. Menzel, Pastor

Thursday, March 12—
4:00 p.m.—Junior choir rehearsal.
8:00 p.m.—Senior choir rehearsal.
Saturday, March 14—
9:00 a.m.—Confirmation class.
Sunday, March 15—
10:00 a.m.—Worship service and presentation and examination for the confirmation class.
11:00 a.m.—Sunday school.
Wednesday, March 18—
8:00 p.m.—Lenten service.

CHURCH OF CHRIST
13661 Old US-12, East
Murray S. Hudgins, Minister

Sunday, March 15—
10:00 a.m.—Bible study.
11:00 a.m.—Worship service.
6:00 p.m.—Worship service.
Bible study each Thursday at 7 p.m.

State Records Fall in Auto Title Business

Lansing — "It seems like every month or so we're smashing one of our all-time high records," Secretary of State James M. Hare said pointing to the best January in the state's history as far as titling motor vehicles was concerned.

In the first month of 1964, Hare said his title unit processed 160,228 titles, topping the best January in history which was back in 1956.

Hare said that only last year, the title division had set an all-time high, and if the present trend kept up, the "record wouldn't stand up long."

Just A Minute . .

By the Rev. James A. Cr

"Sure they're people, Who
"But you think they sho
different?"

"Why not? They go to c
"If they're Christians the
should be followers of
Right? They should live
did—they should do as he
Right?"

"No argument."

"Then how come they'
everybody else?"

"You're sure they are? Th
carry no signs. They may
no public announcements. B
know who your churc
friends are.

"They aren't carbon co
Christ. They know it bette
you. There are some other
they know even if they
spelled them out.

"They know the churc
make a community out of
Some may just use it b
wouldn't live where there
church.

"They know the church a
people, not numbers or cogs
how they know here they
themselves.

"They know that the chur
vides an outline for a new
community. It brings peo
gether when other things
them apart.

"They may not know
very well. But they're lea
Prayer: Grant, O Lord, t
should discover thy church.

Some men think their
owe them a lot if they tak
to a show once a year.

CHILDREN ACT FAST . . . SO CAN POISONS!

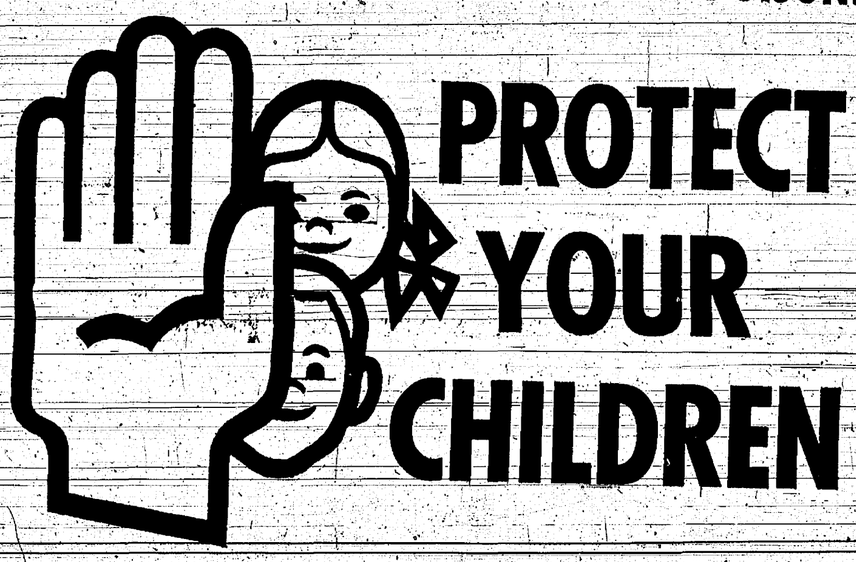

THIS YEAR HALF A MILLION CHILDREN WILL SWALLOW POTENTIALLY POISONOUS SUBSTANCES—*500 WILL DIE!!*

This unnecessary slaughter can be stopped if parents "poison-proof" their home.

How many times can you say "Yes . . . my home is poison-proof."

YES NO

☐ ☐ Do you keep household products and medicines out of the *sight* and *reach* of children?
Even if you leave the room for an instant be sure the container is in a safe place.

☐ ☐ Do you store household products *only* in their *original* containers?
Cups, glasses, and soft-drink bottles are for food and beverages— NOT *for bleach, kerosene, turpentine, etc.*

☐ ☐ Do you store medicines separately from other household products?

☐ ☐ Are you sure that all your household products and medicines are properly labelled?

☐ ☐ Do you always call medicine by its proper name?
Medicine is NOT *candy.*

☐ ☐ Do you clean out your medicine chest and storage cabinets regularly?

☐ ☐ Do you use caution when you throw away an old container?
The contents *should* be flushed down the drain and the container rinsed.

PROTECT YOUR FAMILY EVERY WEEK FROM THE DANGERS OF ACCIDENTAL POISONING.
POISON PROOF YOUR HOME TODAY

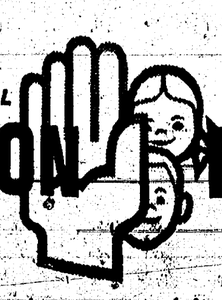

NATIONAL POISON PREVENTION WEEK
MARCH 15-21, 1964

Published as a Public Service by The Chelsea Standard

WELCOME
Looking for a Church

A friendly church that is interested in you and your eternal welfare. Visit the Chelsea Baptist Church - located at 337 Wilkinson St.

Visitors always most welcome.

For what shall it profit a man, if he shall gain the whole world and lose his own soul? Or what shall a man give in exchange for his soul. —Mark 8:36, 37

Only one Life, 'twill soon be past — only what's done for Christ will last.

We're the best of the big car men

YOUR NEIGHBORHOOD CHRYSLER DEALERS:

G. A. SALES & SERVIC
3231 Manchester Road
Chelsea, Michigan

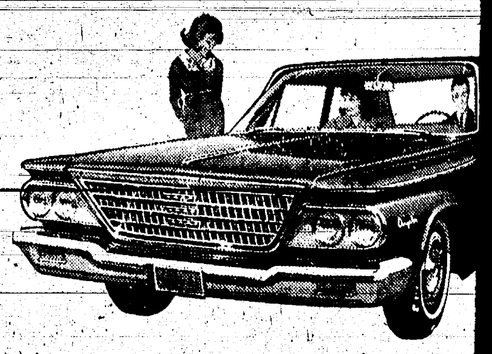

A big league of big car men right in your neighborhood. Men who sell and service big cars only. Cars that look big. Crisp. Clean. No gingerbread. Cars that act big. Powered by husky V-8 engines that sip gas like misers. Cars that are engineered better . . . backed better than any car in their class. Backed by 40 years of engineering leadership. We don't sell jr. edition Chryslers, because they downgrade your pride. And your investment. We're men who stand up tall behind our cars—with courteous, dependable service after the sale. With fair, square trade-in allowances. Nothing small about our deals. Stop in. And meet us. CIDAA

Move up to Chrysler

AUTHORIZED DEALERS CHRYSLER MOTORS CORPORATION

Club and Social Activities

...Lenten program entitled "The ...and Resurrection," was presented at the March 4 meeting of ...Woman's Society of Christian ...ice of the Methodist church. ...ram leaders were Mrs. Charles ...eron and Mrs. Arthur ...unk.

...ecial vocal music during the ...ram was provided by Mrs. ...Warren and Mrs. William ...

...e meeting was held at the ...ch at 9 a.m. Wednesday with ...bers of Vivian Otto Circle in ...ge of refreshments.

...nouncement was made that ...William Cansfield, president ...e Detroit Conference WSCS, ...be the guest speaker at the ...general meeting of the so... scheduled for Wednesday, ...1 at 1 p.m.

...ION CLUB

...Paul's Mission club, with 10 ...bers present met at the home ...rs. Paul Seitz Thursday after...

...e afternoon's work included ...a quilt and sewing on mis...projects.

...llowing a devotional service ...rs. Amanda Mayer, president ...e group, readings were given ...News: "Spring Cleaning," by ...Wilbert Grieb; "Thought For ...y-Day" and "A Little Bit of ...en," by Mrs. Mina Seitz; "His ...Share" and "A Prayer," by ...Ola Hilsinger.

...e list continues with "He Still ...ng," by Mrs. Clarence Nicolai; ...o Not Ask," by Mrs. Oscar ...uer; "After Lent—What?" by ...and "The Cross ...e Candy Counter," by Mrs. Seitz.

...e April meeting of the club ...be held at St. Paul's church ...it was announced. Hostess for ...meeting will be Mrs. Chris Nicolai.

...Thursday's meeting Mrs. Os... Stierle's birthday was ob...d and she was presented with ...ial birthday card as a remem...

LIMANEERS

Limaneers, at their March meeting Thursday, made plans to present a transistor radio to their "adopted" patient at Ypsilanti Hospital. The radio is planned as an Easter gift to the boy in the hospital.

There were 12 members present for the meeting which was held at the home of Mrs. Earl Whitney with Mrs. Alvin Pommerening assisting as co-hostess.

A pot-luck dinner was served at noon.

MOTHERS' CLUB

William Rademacher was the guest speaker at the March 4 meeting of the Mothers' club, held at the home of Mrs. Dorn Myers with Mrs. Harold Dresch, Jr., as co-hostess.

Rademacher discussed legal aspects related to civic projects the club is planning to undertake.

The hostesses served refreshments at the close of the meeting.

It was announced that the next meeting of the club will be held at the home of Mrs. Stephen Leslie.

MARRIAGE ANNOUNCED — Mr. and Mrs. Fred Harris, Jr., are announcing the marriage of his daughter, Charlotte, to Gary Dean Bentley, son of Mrs. Easter Bentley of Flint, and the late Eli Bentley. The ceremony was performed at 2 o'clock Saturday afternoon at Brighton with Justice of the Peace Kenneth C. Weber officiating. The couple's attendants were Mr. and Mrs. Donald Rowe. The new Mr. and Mrs Bentley are making their home at 10 Cavanaugh Lakke

Home Economics Study Groups Calendar

March 12—Northfield Group, home of Mrs. Eugene Haner, 5371 Hellner Rd., Ann Arbor.
March 12—Geddes Group, home of Mrs. Karl Koch, 3900 Earhart, Ann Arbor.
March 12 — Friendly Corners Group, home of Mrs. Robert Manion, 709 Dwight St., Ypsilanti.
March 14—Whitmore Lake Group, tour, glass blowing.
March 14—West Side Group, home of Mrs. Leroy Dibble, 901 Dewey, Ann Arbor.
March 16—Rogers Corners Group, home of Miss Elsie Hinderer, 11994 Pleasant Lake Rd., Manchester.
March 17—Webster Group, home of Mrs. Horace Whitney, Dexter.
March 17—Rowes Corners Group, Sharon Town Hall, Mrs. Fred Fielder and Mrs. Laurel Breitenwischer hostesses.
March 17—Free-Lo Group, home of Mrs. Russell Burkhardt, 8845 Austin Rd., Saline.
March 17—Lodi Group, home of Mrs. Frank Teachout, 3381 Tessmer Rd., Ann Arbor.
March 17 — West Bridgewater Group, home of Mrs. Thomas Lockridge, 620 West Main St., Manchester. Mrs. Donald Corwin and Mrs. Duane Braun, co-hostesses.
March 18—North Arbor Group, home of Mrs. John Maines, 1186 W. N. Territorial Rd., Ann Arbor.
March 18 — Town & Country Group, 8:00 p.m. home of Mrs. James Girbach, 3552 Weber Rd. Ann Arbor.
March 18 — North Lake Group, home of Mrs. Alvin Lesser, 3360 Central, Dexter.

Charm Chats

By:

DODY and FRAN

BEAUTY BIT

...matter where your fashion ...y turns this spring, your ...must have a lovely, youth...glow, your hair a new lus...and possibly an exciting new ...r. Authorities on beauty care ...ss the importance of keep...up with the current make...trends. Eye interest is the ...n point to the story. Your ...ke-up is really a part of ...r accessories. You must have ...right type to suit you and ...r new fashions.

...d a new confidence through ...more attractive appearance. ...our expert staff assist you ...new paths of loveliness. ...gic Mirror Beauty Salon, ...5 Jackson Road, Ann Arbor. ...-0816.

BIBLE VERSE TO STUDY

"To obey is better than sacrifice, and to hearken than the fat of rams."

1. By whom was the above statement made?
2. To whom was he speaking?
3. Upon what occasion?
4. Where may this verse be found?

(Answers on page 10)

Co-OP Nursery Accepting Pupils For September

The regular monthly meeting of Chelsea Co-Operative Nursery was held at the home of Mrs. Clare Warren, March 5 with 32 present. Reports were given from several committees reporting that no House Tour will be held this year. The budget has already been met with the other projects already undertaken this year.

Members attending Nursery Workshops for this area reported on the Montesorri Method of Teaching (using sensory devices) and the Creative Arts for the Preschooler.

Four new donors have been added to the list of those contributing to the Florence Howlett Memorial Building. They are Mr. and Mrs. Gorton Riethmiller, Mr. and Mrs. J. V. Burg, I, Mrs. Mable Bacon Dewey, and Mr. and Mrs. Jack Merkel.

Membership chairman Mrs. J. V. Burg, II, announced that she is now taking registrations for both 3- and 4-year-olds for the semester beginning in September. Those interested in having their child attend Nursery school should contact Mrs. Burg.

Co-hostesses for the meeting were Mrs. James Robards and Mrs. Robert Updegraff.

VALACHI'S TESTIMONY

Federal law enforcement experts are continuing to reap the benefits of gangster Joseph Valachi's testimony about the nation-wide crime syndicate he called Cosa Nostra.

Attorney General R. F. Kennedy reported to President Johnson earlier this year that the Costa Nostra furor "helped make unmistakably clear to the American public the necessity of . . . a concerted effort against organized crime."

Correct this sentence: "For some reason, which I cannot understand, I am behind with my work this week."

Altar Society Will Show Film School Drop-Outs

St. Mary's Altar Society, at the March 4 meeting, heard an outline of plans for a special program to be sponsored April 8 at the Chelsea High school auditorium with the public invited to attend.

Mrs. Edward Orlowski, program chairman for the April 8 meeting, said it was decided to invite the public to attend as a community service since the program topic is of such widespread interest, related as it is to the problem of school drop-outs.

A film entitled, "When I'm Old Enough, Goodbye," will be shown. The film stresses the importance of at least a high school education for young people who will be looking for jobs and high school age students are particularly being invited to attend.

The March 4 meeting of the Altar Society was held following the regular Wednesday evening Lenten service at St. Mary's church.

The meeting was opened with prayer by the president, Mrs. Leon Chapman, and roll call indicated that 22 of the 36 members present had received Communion at the March 1 Altar Society Communion Sunday.

Named at the meeting as the month's altar committee were Mrs. Leo Clark and Mrs. Willard Guest

Mrs. Frank Warywoda is to be in charge of refreshments for the April meeting.

The parish mother-daughter breakfast, sponsored annually in May in recognition of Mothers' Day, will take place at the Chelsea High school cafeteria following the 8 a.m. Mass on Sunday, May 3, it was announced.

Also announced were the following:

The next Washtenaw Deanery meeting is to be held at St. Louis School, Chelsea, probably in May, with St. Mary's Altar Society as hostess group.

New clothing for the Pope's Storehouse project is now being accumulated. Clothing contributed should be in sizes from infants to 12 years of age.

Easter flower collection will take place Sunday, March 15, following all Masses.

Methodist Home Birthday Party Honors 16

A St. Patrick's Day color theme was carried out in the decoration at the monthly birthday at the Methodist Home. The party took place Tuesday during the noon dinner hour.

The table reserved for the 16 residents whose birthdays occur in March, was centered with a large green hat surrounded with shamrocks and green candles.

Each of the men celebrating a birthday received a tie and each lady honored in observance of her birthday received a compact as a birthday gift. The gifts were provided by the Friends of the Retirement Homes of the Detroit Conference of the Methodist Church. The group was formerly known as the Friends of the Chelsea Methodist Home.

In addition to the special birthday gifts for the 16 members, each member of the Home family received a nylon net pompon as a gift from the Woman's Society of Christian Service of the Methodist church at Owosso.

In the group of birthday celebrants were five who are 90 years old or older.

These senior members are Mrs. Rebecca Osborne, formerly of Royal Oak, who was 97 years old March 4; Mrs. Clara Dinius who formerly lived in Jackson, who will be 97 years old Saturday; William Mooney, 94 years old last Friday who, with his wife, came here from Dearborn where they were members of Mt. Olivet Methodist church; Miss Susan Sparling, formerly of Royal Oak, who will observe her 93 birthday on March 20; and Mrs. Harriet Richards, formerly of Farmington, 90 on March 20.

Other birthday celebrants included Miss Nina Belle Wurster, life-long Chelsea resident whose birthday occurred Tuesday, March 10.

Others in the group of honored residents are Miss Flora Waters, Mrs. Belle Wixon, Mrs. Carrie Blackmore, Mrs. Emma Jensen, Mrs. Ethel Williams, Mrs. Bessie Smith, Mrs. Fannie Chambers, Mrs. Anna Butler, Samuel Youngblood and John Kleiner.

GIRL SCOUTS

TROOP 82—

Girl Scouts of Troop 82 continued work on their Toy Maker badge requirements at their meeting Tuesday at South Elementary school.

Refreshments were brought by Leslie Irving and Annette Eresten.

Alfretta Harrison, scribe.

An open mind is a good asset but don't let it become so open that nothing stays in it.

Two Chelsea Girls Win Scholastic Honors at Albion

Two Chelsea girls were among those honored Thursday at the "Rose Dinner" at Albion College, held in recognition of superior scholastic attainments for the first semester of the year. The two girls—Marilyn Pajot and Ellen Fisher — were named to the dean's list and attended Thursday's honor dinner.

Both girls are graduates of Chelsea High school. Miss Pajot, a junior at the University, is the daughter of Mr. and Mrs. Jack Pfeifle.

Miss Fisher, daughter of Dr. and Mrs. Joseph V. Fisher, is a sophomore.

Both girls also participated in the annual Sigma Alpha Iota Sorority Songfest held Friday evening.

Miss Fisher sang with her sorority group, Pi Beta Phi, and Miss Pajot sang with the Independents, a group of singers who placed second in the competition.

First place winner was Zeta Tau Alpha sorority.

Telephone Your Club News To GR 5-3581

Area Christmas Tree Growers Meet Tonight

Victor Horvath, District IV forester, has announced that all Washtenaw county Christmas tree growers are invited to attend a meeting of the Michigan Christmas Tree Growers Association, Inc., of Metropolitan Detroit, to be held at 8 p.m. March 12 (tonight).

"Weed Control and Tree spraying" is the topic of the evening's program.

Tonight's meeting will be held at the Royal Oak Public Library, 222 East 11-Mile Rd.

Mrs. Thomas Wortley who entered St. Joseph Mercy Hospital Ann Arbor, last Friday, was to undergo surgery there yesterday.

Personals

Mrs. Joseph V. Fisher and daughters, Barrie and Joanne, were in Albion Friday evening to attend the Sigma Alpha Iota Sorority Songfest. Ellen Fisher was one of the singers with her sorority group, Pi Beta Phi.

Kerilynn Steele, daughter of Mr. and Mrs. Joseph Steele of Ann Arbor, formerly of Chelsea, made her First Communion Saturday at St. Thomas Catholic church, Ann Arbor. Her grandmother, Mrs. Bertilla Forner, attended the service. Sunday afternoon the Steeles entertained in honor of their daughter the guests including Mrs. Forner, Mr. and Mrs. Robert Forner and Diane and Rodney, and Mr. and Mrs. Keith Boylan and family of this vicinity.

WE ARE NOW SERVING PIZZA
Available every day after 6 p.m.
Phone GR 9-9861 for Take-Out
LLOYD'S DAIRY BAR
113 PARK STREET

IT'S STILL NOT TOO LATE
To Get Your
EASTER PERMANENT WAVE
Or Body Wave
Call Now for Appointment
GR 5-8196
Open daily Monday thru Saturday; Five Nights — Tues. thru Sat. until 9 p.m.

PAUL HIGGINS
Owner-Operator

DOUGLAS WILLIAMS
Operator

HOUSE OF ORIENT 103 WEST MIDDLE ST.

UNARAMA

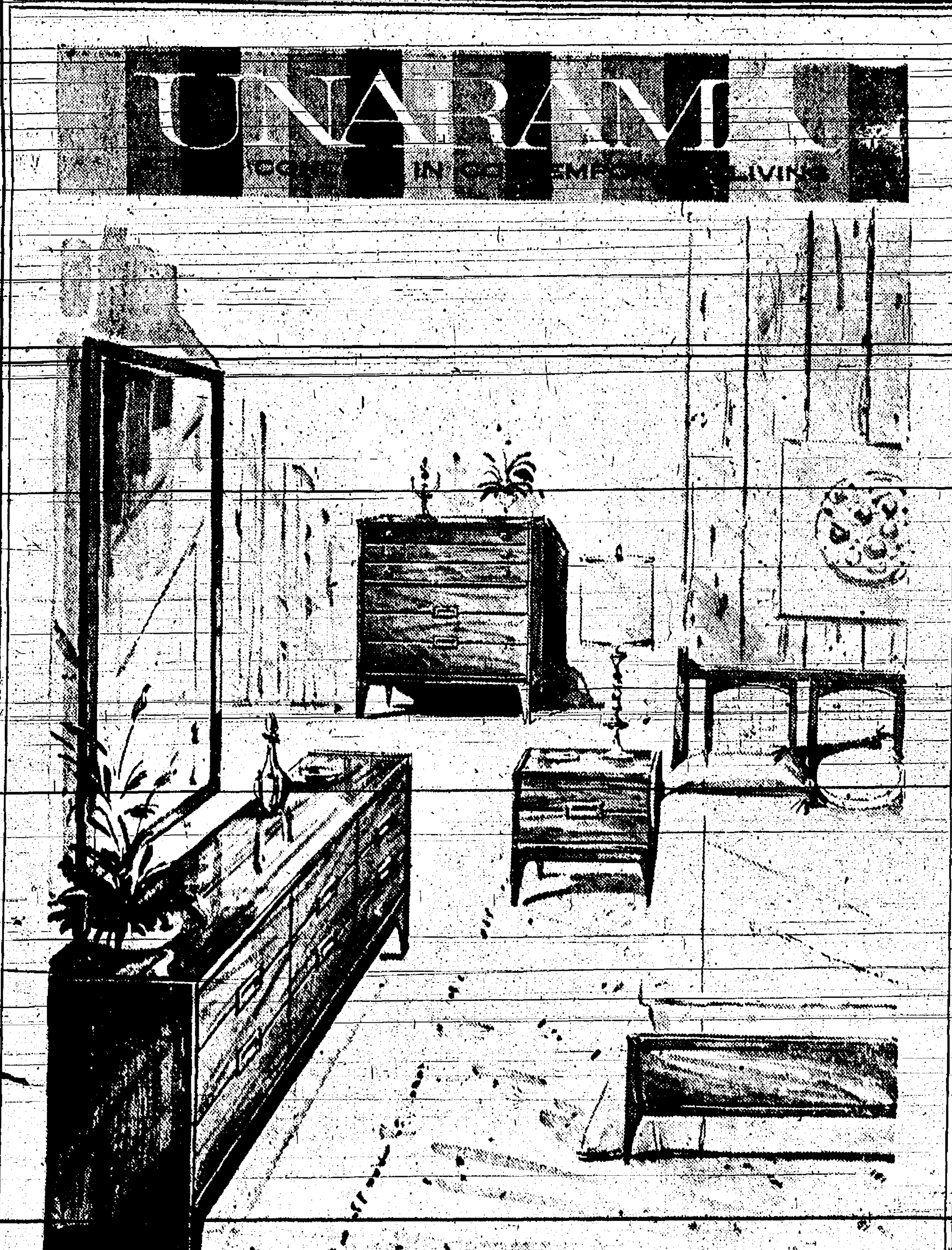

UNARAMA by UNITED
is at home in every room
of your home

This is Unarama . . . delicately scaled to adapt smoothly to every size and shape room . . . and budget. See it in wide expansive bedrooms, living rooms, dining rooms . . . in intimate alcoves and entrance areas. It all comes together beautifully when it's Unarama by United.

64" Dresser .... $139.95 Night Table $44.50
4-Drawer Chest .... $ 79.95 Cane Panel Bed $65.00

MERKEL BROTHERS
BEAUTIFUL HOME FURNISHINGS

For the 3rd Straight Year
OF ALL MAKES
PONTIAC
3RD
In New Car Sales
SEE WHY AT
Harper Sales & Service, Inc.
118 West Middle St. Phone GR 5-5311

Exclusive
STYLING

CAPRI $300
ALSO TO $975

by
Keepsake
Clean, gracefully modern lines reveal the full brilliance and beauty of the perfect Keepsake center diamond. Ring enlarged to show detail. Price includes Federal Tax.

WINANS JEWELRY STORE

V&S VALUE & SERVICE HARDWARE STORES
BARGAIN of the MONTH

Handy BIN CABINET

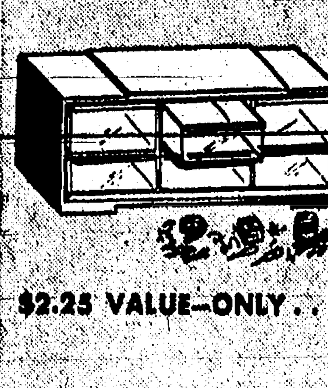

$2.25 VALUE—ONLY . . .
99c
6 clear plastic drawers. Neat storage for parts and supplies. Ideal for home, work-shop or office.

MERKEL BROS.

BOWLING NEWS

Sylvan Mixed League

	W	L
The Jets	46	30
3 B's & a R	46	30
Bowling Hounds	41	35
Sandbaggers	35	41
Sylvan Hotshots	33	43
Strike Outs	27	49

500 series: B. Cruse, 521; C. Lake, 518; R. Hutzel, 504.

450 series: R. Fike, 496; F. De Haven, 483; W. Griffith, 472; B. Harvey, 471; J. Babbitt, 459.

190 games: R. Hutzel, 198; C. Lake, 198; J. Babbitt, 193.

Chelsea Lanes Mixed League

Standings as of March 6

	W	L
Sam's Barber Shop	72½	35½
Hankerd's Firebirds	71	37
Jack Pots	58	50
Legionnaires	58	50
Wolverine Tavern	56½	51½
4 R's	54	54
Fortune Industries	53	55
Feldkamp-Hansen	49½	58½
Jells	45½	62½
4 S's	43	65
Jiffy Mixers	39½	68½

Men's 475 series: M. Packard, 610; M. Poertner, 579; H. Burnett, 573; C. Clark, 565; G. Hansen, 526; L. Kusterer, 506; J. Goltra, 502; D. Miles, 502; D. Rogers, 497; J. Alber, 495; A. Blackwell, 493; H. Reed, 480; D. Reynolds, 519.

Men's 175 games: D. Reynolds, 228; H. Burnett, 225-189; C. Clark, 221; M. Packard, 209-203-198; M. Poertner, 201-191-187; G. Hansen, 182-178; L. Kusterer, 182-178; J. Goltra, 181; H. Reed, 177.

Women's 425 series: P. Poertner, 470; A. Turner, 468; E. Reynolds, 466; N. Eisemann, 459; W. Miles, 453.

Women's 150 games: N. Eisemann, 193-150; E. Reynolds, 188; P. Poerther, 179-159; W. Miles, 177; E. Harmon, 174; A. Turner, 172-152; L. Clark, 164; A. Alexander, 162-162; M. Burnett, 157.

Women's Bowling Club

Standings as of March 4

	W	L
Blatz Beer	74	26
Chelsea Lanes	69½	30½
Chelsea Milling Co.	60	40
Modern Beauty Shoppe	59½	40½
Wonder Bar	59	41
Foster's Men's Wear	57	43
Chelsea Grinding Co.	51	49
Don's Standard	49	51
Hankerd's Pure Oil	47	53
Jiffy Mixes	37½	62½
Chelsea Drug	24	76
Schneider's Grocery	14½	85½

500 series: G. Wheeler, 536; P. Poertner, 528; P. Shoemaker, 524; R. Hummel, 507.

475 series: M. Scott, 480.

450 series: J. Hutzel, 472; M. Ashmore, 467; A. Turner, 464; N. Eisemann, 457; M. Ritter, 454; B. Worden, 453; M. Powell, 450.

Guys and Gals

Standings as of March 5

	W	L
High School	64½	35½
Good Losers	63	37
Royal Lancers	56	44
Hootenannys	52	48
Alley Kats	51	49
Feldkamp's Landing	49	51
Nite Riders	44½	51½
Kings and Queens	44	56
Chelsea Heat Treat	39	61
Junior High	33	63

Women's 150 games: R. Abell, 181, 169-161; M. Fowler, 171, 156; E. Baker, 170; P. Foytik, 157; B. Smith, 155.

Women's 425 series: R. Abell, 511; M. Fowler, 464; B. Smith, 437.

Men's 175 games: G. Lawrence, 197, 189; D. Alexander, 185, 185; B. Prielipp, 194; G. Hainstock, 181.

Men's 475 series: G. Lawrence, 526; D. Alexander, 516; B. Prielipp, 514; L. Hocking, 499.

Junior House League

Standings as of March 5

	W	L
Wolverine Tavern 3	62	42
Schoenberg's Sinclair	60½	43½
Gambles	59	45
Farrell Sheet Metal	59	45
Altes Beer	57	47
Chelsea Mfg. Corp.	57	47
Chelsea Spring	50	54
Jiffy Mixers	49	55
Palmer's T-Birds	48	56
Wolverine Tavern 2	47½	56½
The Pub	46	58
Slocum Construction	29	75

200 games: O. Hart, 222; R. H. Ringe, 220; C. Schneider, 219; R. Fouty, 209; B. Yocum, 207-202; L. Schneider, 207; D. Murphy, 204-201; C. W. Lake, 201; J. Harook, 200.

500 series: D. Murphy, 598; B. Yocum, 566; C. Schneider, 555; R. H. Ringe, 545; L. Schneider, 545; J. Harook, 535; R. Fouty, 532; R. Huston, 529; O. Hart, 529; R. V. Worden, 527; G. Latimer, 527; F. Gee, 520; F. Hoffman, 509; C. W. Lake, 509; R. Schultz, 505; J. Fitzsimmons, 501; E. Harook, 500.

Chelsea Teen League

Standings as of March 7

	W	L
Don't Knows	7	1
Rodies	6	2
Pinkusters	6	2
Gutterbusters	2	6
Alley Cats	2	6
Elops	1	7

Over 130: Barry Visel, 139-144-136; Bob Allan, 169-163-154; Dan Salyer, 168; Ron Cook, 151-148; Tom Bowling, 151-136; Larry Poertner, 150-147; Mike McClear, 130-134.

350 series: Bob Allan, 486; Barry Visel, 468; Ron Cook, 420; Larry Poertner, 414; Dan Salyer, 400; Tom Bowling, 389; Mike McClear, 386; Tom Adams, 361.

Suburban League

Standings as of March 4

	W	L
Royal Lancers	65	35
Patty Ann Shoppe	59	41
Wolverine Tavern	58	42
Colonial Manor	55	45
Dettling's Marathon	54½	45½
GE Gals	53½	46½
State Farm Ins.	52	48
Trail Blazers	45	55
Rare Pennies	40	60
Waterloo Garage	39½	60½
Tower Shell	39½	60½
Chelsea Restaurant	39	61

High team, 3 games: Patty Ann, 2,148.

High team, 1 game: Patty Ann, 801.

High individual, 3 games: M. L. Westcott, 616.

High individual, 1 game: M. L. Westcott, 256.

High individual, 1 game: M. L. Westcott, 256.

Over 425: J. Priest, 454; S. Greenleaf, 461; B. Smith, 444; P. Foytik, 430; N. Simpson, 463; P. Huston, 453; J. Lake, 460; V. Walter, 443; B. Fritz, 487; R. West, 458; S. Bowen, 454; R. McGibney, 508; K. Snyder, 480; R. Harook, 465.

Over 175: M. L. Westcott, 190; S. Greenleaf, 176; B. Fritz, 201; R. West, 184; R. McGibney, 189; R. Hancock, 189; S. Bowen, 177.

Splits picked up: D. Sherman, 5-6, 6-7-10; Edick, 3-10; E. Schultz, 5-6; S. Bowen, 3-10; B. Smith, 4-5; P. Norris, 3-10; B. Hafley, 5-7; R. West, 2-7, 5-8-10, 5-6; P. Elliott, 4-8-10; G. Leach, 5-6; M. Porath, 2-7; Liebeck, 5-10; B. Sager, 5-7; A. Dyer, 3-10; J. Priest, 3-10; M. L. Westcott, 4-10.

Chelsea Nite Owl League

Standings as of March 9

	W	L
Waterloo Garage	61	43
Kiwanis	60	44
Foster's Men's Wear	55	49
Bur-Mor Agency	55	49
Turner's Electric	55	49
Budweiser	54	50
Chelsea State Bank	51	53
Chelsea Drug	49	55
Cavanaugh Lake Store	48	56
Boyer's Automotive	47	57
Tower Shell	45	59
Freysinger's Plastering	44	60

600 series: D. Wood, 620.

500 series: M. Packard, 579; L. Mayne, 542; J. Elliott, 532; R. Tarasow, 530; C. Hafley, 527; E. Eisele, 520; L. Kusterer, 520; O. Hanson, 515; R. Knickerbocker, 515; R. Fowler, 508.

200 games: C. Hafley, 232; J. Elliott, 224; D. Wood, 223-213; O. Hanson, 204; M. Packard, 203; R. Steinbach, 201; F. Fowler, 200.

Senior House League

Standings as of March 9

	W	L
Seitz's Tavern	68	40
Wolverine Tavern	61	47
Spaulding Chevrolet	58	50
GE Boys	56½	51½
Chelsea Products	56	52
Chelsea Grinding Co.	56	52
Schneider's Grocery	55	53
Sylvan Center	52½	55½
Merkel 49'ers	50	58
Altes Beer	48½	59½
Wonder Bar	44½	63½
Chelsea Milling Co.	42	66

500 series: K. McMannis, 562; J. Harook, 554; R. Sapulding, 553; H. Burnett, 553; R. Robertson, 551; F. Merkel, 536; J. D. West, 532; J. Dault, 532; E. Harook, 515; C. Harley, 515; B. Prielipp, 512; S. Policht, 511; R. Eder, 510; S. Slane, 510; E. Schiller, 508; L. Hocking, 506; E. Keezer, 506; E. Miller, 504; G. West, 503; S. Hopkins, 501; O. Kruse, 500.

200 games: J. Harook, 216; H. Burnett, 208; C. Hafley, 202; B. Prielipp, 201; R. Spaulding, 200; K. McMannis, 200.

Boys Junior League

Standings as of March 7

	W	L
Slocum Construction	71	37
UAW 437	71	37
Anderson's	66	42
Schneider's Grocery	58	50
Q-Man Chips	53	55
Harper Pontiac	50	58
Pepsi Spares	49	59
UAW 1284	48	60
Dettling's Marathon	41	67
Pepsi Pins	36	72

150 games: B. Harvey, 155-150; J. Bergman, 174; J. Risner, 159-163; R. Weiss, 155; D. Dietle, 166; D. White, 197-176-194; B. Policht, 152; D. Bable, 152; B. Taylor, 150; T. Kern, 173-166; N. Packard, 191-161; D. Weatherwax, 154.

400 series: B. Policht, 420; D. Bable, 470; L. Deloy, 407; J. Risner, 471; R. Weiss, 411; D. Dietle, 425; B. Harvey, 427; N. Green, 418; T. Kern, 477; N. Packard, 495; D. Weatherwax, 411.

200 games: D. Bable, 209.

500 series: D. White, 567.

Women's Inter-City League

Standings as of March 3

	W	L
Dancer's Store	58½	41½
Blanche's Beauty Salon	54	46
Sportsman's Tavern	53	47
Dexter Bowling Club	52	48
McLeod Drugs	49½	50½
Huron Farm Supply	45	55
Central Fibre Prodcuts	45	55
Ann Arbor Bank	43	57

Team high series: McLeod Drugs, 2,300; Dancer's Store, 2,300.

Team high game: McLeod Drugs, 800; Sportsman's Tavern, 800.

Individual high series: Dorothy Eder, 531; Lorraine Graf, 482; Margaret Guenther, 478.

Individual high game: Dorothy Eder, 190; Lorraine Graf, 181.

Sports Corner

Exhibition Basketball Game Slated

The fabulous Harlem Ambassadors, in their fifth season of top-flight comedy basketball, are scheduled to appear in Chelsea on Tuesday, March 24 in the High school gym against the High School Faculty at 8 p.m.

The Ambassadors, the only outstanding professional comedy club to play local opposition, has lost only one contest—that by one point in four long seasons starting in November and ending in April.

Featured by the entertaining Ambassadors is Leon Hillard, the Dribbling Wizard, former 10-year veteran with the Globetrotters.

With Hillard will be Donald (Ducky) Moore, Dicky Crenshaw, Bill (Red) Turner and James (Goose) Edwards—all well-versed in the fine art of making people laugh.

The Ambassadors are fast earning the title of the funniest team in basketball, as well as being one with superb ability.

"The Ambassadors have two major objetcives when they take the floor—to win the game and to give the fans the best display of comedy basketball possible." So says Moore, who helped organize the newest of professional touring teams after spending 15 years in the famous Globe-trotter organization.

Led by the incomparable Hillard, the Ambassadors polished off a 115-0 record last season against the best amateur, semi-pro and pro teams promoters could find.

As for comedy, the Ambassadors have drawn rave notices almost everywhere. "The team is funny because all the players seem to really enjoy what they're doing," one Kentucky paper observed. In the wizardry of the clever Hillard, who has thrilled fans of 52 countries, the Ambassadors have been crowd pleasers everywhere they've gone, whether the crowds were large or small.

The "magic circle" pre-game warm-up of the Ambassadors is also a treat that is always a hit.

The Ambassadors' appearance in Chelsea is being sponsored by the Chelsea Teachers Club Scholarship Fund and the High School Choir.

LEON HILLARD . . . Dribbling Wizard

HURT ON WITNESS STAND

Seattle, Wash. — In an effort to help his friend, Jack Harry Bush was injured on the witness stand when the stand collapsed.

Bush struck his head on the metal casing around the witness chair when the stand broke that supported the chair.

Bush later fainted and had to be taken home and the case was temporarily postponed.

Bible Verse Answers

1. By Samuel, the Prop
2. To Saul, first King of
3. Upon the occasion of t obedience of Saul to the co of God that he utterly d the Amalekites and he to King as prisoner and the took spoils off the enemy.
4. I Samuel 15:23.

ONE-MINUTE SPORTS QUIZ

1. What college recently quit the SEC?
2. Who is football coach at Georgia Tech?
3. What horse holds the record for the one and three-eights mile run?
4. What hockey team won 1st place in the 1960 winter Olympics?
5. What is Warren Spahn to receive in salary for 1964?

(Answers on page 14)

JOHNSON AND RIGHT'S BILL

Senator Humphrey (Minn.) assistant Democratic leader, who will serve as Senate floor manager for the measure, said the President is completely committed to the strong terms of the House bill.

Humphrey added that there would be "no wheels or deals" to gain its passage even if it takes weeks to break through a certain Southern filibuster. He is hopeful that the bill can be passed without substantial changes.

52 Radio Stations Have Joined '64 Tiger Network

Detroit — Nine television stations and 52 radio outlets have joined the Tiger Networks for 1964 to bring the Detroit Tigers' action in the American League to their fans in Michigan, Ohio and Indiana.

For the first time, Station WJR in Detroit will be the originating station for the radio network. However, Detroit listeners again will hear night games only on WJR (760). Station WWJ (950) will carry all Tiger day games, as in 1963.

Station WJBK-TV (channel 2) will be the originating television station for the 12th straight season.

As in previous seasons, all 162 Tiger games of 1964—at home and on the road—will be carried on the 52-station radio network.

A total of 41 games will be televised this year, as announced earlier. Fifteen will be night games, two more than last year, and 32 of the 41 TV games will find the Tigers on the road.

Ernie Harwell, in his fifth season as a Tiger broadcaster, and Bob Scheffing, in his first year, will be at the microphones for all radio and television games.

Sponsorship of the Tiger broadcasts and telecasts will remain the same: the Stroh Brewery Co. for the fifth straight season; the Marathon Oil Co. for the 12th; and the American Tobacco Co. for the fourth year in a row.

Time To Remove Fishing Shanties From Area Lakes

Charles Damm, assistant park superintendent at Kensington Metropolitan Park southeast of Brighton, suggested today that fishermen with fishing shanties on Kent Lake or any other area lake remove them as soon as possible.

He pointed out that fishermen with shanties on lakes in southeastern Michigan should take every precaution to remove shanties while conditions are still suitable for transportation.

Failure to remove fishing shanties is covered by the conservation laws of the State of Michigan, including penalties and fines which cover such violations.

Most of us can always find an excellent reason for doing what we want to do when we want to do it.

Michigan Licenses 4.5 Million Drivers

Lansing — Nearly half of Michigan's population is licensed to drive motor vehicles . . . more than 4½-million people.

The number of drivers in Michigan is at an all-time high, Secretary of States James M. Hare said recently. Increase in one year from 1962 was nearly 69,000.

Standard Want Ads Get Results!

Looking for Something To Do This Week-End?
TAKE THE FAMILY BOWLING
at Friendly Chelsea Lanes
"The Family Lanes"
FOR GROUP RESERVATIONS CALL 475-8141
CHELSEA LANES
"A Good Place to Make Friends"
Phone 475-8141
Bowling is so much fun

hats on for... Easter

CHAMP HATS
$9.95 - $11.95
Make Easter headlines with a new hat from our fine selection of spring styles.
Foster's Men's Wear

WOLVERINE TAVERN
1 Block North of Bowling Alley on Old US-12
SERVING YOUR FAVORITE
BEER - WINE and ALE
HOME-MADE CHILI
HAMBURGS
SANDWICHES
CARL - NINA
DON - GINNY

In Michigan...
after bowling, beer is a natural
After you've bowled a game or two, or when you're winding up the evening at the neighborhood bowling center, it's good to relax with friends and compare scores. What better way to add to the sport and the sociableness than with a refreshing glass of beer? However you take your fun—skiing, skating, or at your ease in the game room—beer always makes a welcome addition to the party.
Your familiar glass of beer is also a pleasurable reminder that we live in a land of personal freedom—and that our right to enjoy beer and ale, if we so desire, is just one, but an important one, of those personal freedoms.
In Michigan...beer goes with fun, with relaxation
UNITED STATES BREWERS ASSOCIATION, INC.

ANCHOR INN
PORTAGE LAKE - DEXTER
OPENING FOR DANCING APRIL 1
Make your reservations now for banquets or parties.
PHONE HA 6-8183 or 426-4160

Everybody's Happy . . .

"Smiling Service" works two ways here. Try it and see!
You'll leave us smiling with satisfaction in our friendly, heads-up service. We'll be smiling with satisfaction in new friend made.
PURE OIL PRODUCTS
HANKERD'S SERVIC
Tires — Batteries — Tune-Ups — Brake Service — Wheel Align
PHONE 479-3541 CHELSEA, MICH

STOP-SAVE MONEY BY DOI
YOUR WASHING AND CLEANING
-AT-
CHELSEA SERVICE CO
LAUNDROMAT
WASH 20c — DRY 10
DRY CLEANING $1.7
FREE DRAWING - 5,000 S & H GREEN STAM
Just North of I-94 Expressway on Manchester Rd.

Pontiac Tempest has a new 6 that's smooth, quiet, economical and 140-hp strong. But we know it won't be just right for everybody. So we also offer a very, very vigorous V-8. 326 cubic inches. Up to 280 hp. Modest extra cost.

Everybody's happy.
See your authorized Pontiac dealer for a wide choice of Wide-Tracks and good used cars, too.
HARPER SALES & SERVICE, INC
118 WEST MIDDLE STREET CHELSEA, MICH

CHELSEA VILLAGE COUNCIL PROCEEDINGS

February 18, 1964
Council Room

Regular Session

This meeting was called to order by Pres. Daniels at 7:00 p.m.

Invocation by the Rev. Paul Blake of the St. Paul's United Church of Christ.

Trustees present: Bollinger, Burg, Chapman, Clark, Haselschwardt, and Wood.

The minutes of the February 4, 1964 Regular Session were read and approved.

An open hearing was held with the residents regarding possible annexation of property to the Village. No official action was taken at this time.

A discussion was held regarding a possible purchase of Consumers Power Company property in the area recently annexed, and areas to be annexed in the future. No official action was taken at this time.

A report was given by Trustee Marie Clark, regarding area planning.

Trustee Burg reported on a civil Defense meeting held with Col. Miller, Civil Defense Director of Washtenaw County, area township supervisors, Leigh Beach and George Bauer, Zone 6 Director Elect Beach, and Doug Lange, Sylvan Township Director, regarding future civil defense planning for the Zone 6 area.

Motion by Clark, supported by Wood, to increase the salary of Harold Bable to $2.85 per hour effective February 1, 1964. Roll call: Yeas Clark, Burg, Wood, and Daniels. Nays Bollinger, Haselschwardt, and Chapman. Motion carried.

Motion by Clark, supported by Burg, to appoint Mr. Justin Wheeler and Mr. Dahue Riker to act on the Board of Review with Mr. Tom Smith, Village Assessor, and to authorize payment of $17.00 to the Board of Review members for attending the district meeting of the Boards of Review at Jackson, Mich. Roll call: Yeas all. Motion carried.

A discussion was held regarding the street construction for 1964. No official action was taken at this time.

Motion by Wood, supported by Haselschwardt to establish an Impressed Bank Account for the Chelsea Fire Department in the amount of $1,000.00, David Longworth of the Fire Department Treasurer. Roll call: Yeas all. Motion carried.

Motion by Chapman, supported by Bollinger to authorize the A. D. Mayer Agency to provide a surety bond for fire department treasurer, David Longworth. Roll call: Yeas all. Motion carried.

Motion by Haselschwardt, supported by Clark, to authorize an increase in the garbage and rubbish contract currently held with Mr. William Ferns. The new price of the contract will be $10,500.00 per year. This increase will provide increased rubbish pickup with the Village. The contract price to be effective February 1, 1964. Roll call: Yeas all. Motion carried.

Motion by Clark, supported by Bollinger to authorize and direct the clerk to issue checks in payment of bills as submitted. Roll call: yeas all. Motion carried. General Fund: $7,606.00.

Motion by Wood, supported by Chapman to adjourn the meeting. Roll call: Yeas all. Motion carried.

Meeting adjourned.

Approved: March 3, 1964.

Robert L. Daniels, President.
George Winans, Clerk.

U.S. PLAN AND AID

Informed sources have confirmed that the Johnson Administration has drawn up plans to carry out a congressional directive to stop aid to any nation whose ships or planes carry goods to Cuba.

Of sixteen nations listed as having sent ships or planes to Cuba, Richard I. Phillips, State Department spokesman said, only three—Greece, Turkey and Morocco—are getting any sizable United States assistance.

Food, rest, mental peace and exercise are the four golden keys to old age. Better try to take advantage of this advice.

OVERLOOKING THE COAST OF NOVA SCOTIA—One of the many colorful scenes included in the Kiwanis travelogue at Chelsea High school Saturday, March 14. James Metcalf, narrator, calls Nova Scotia "a land of surprises." Saturday's travelogue is the sixth and final one of the current season.

Gifted College Girls Found To Be More Rebellious

East Lansing — Today's intellectually gifted college coeds are becoming increasingly rebellious, critical of authority and less altruistic.

These findings were reported by Mrs. Dorothy R. Ross, a Michigan State University counselor who made a five-year study of 11 talented women at MSU.

The study, which included the top 1 percent of freshmen women entering MSU from 1958 through 1962, revealed:

—A major shift away from participation in traditional campus activities during the five-oear period. Sorority affiliation among the women studied dropped from 44 percent in 1958 to 5 percent in 1962. Membership in campus organizations fell from 69 percent in 1958 to 32 percent in 1962.

—A slight decline in academic productivity. While grade averages varied little during the five years, the sample, in 1962 earned 16.2 credits the first term, compared with 17.3 credits earned by the 1958 group.

—Increased aspirations toward the combination goal of graduate study-career-marriage. In 1958, 68 percent of the coeds indicated a wish to attend graduate school, have a career and get married. By 1962, some 81 percent of the freshmen women expressed these desires.

Mrs. Ross, an assistant professor in MSU's Counseling Center, reports evidence that "each year brought to the campus potentially superior students exhibiting more adolescent patterns of behavior."

She says that because of their changing behavior patterns and increased independence, "potentially superior freshmen women may need more, not less, attention from the faculty."

Sheriff's February Report Lists Three Area Fatalities

The Drivers' License Bureau of the Washtenaw County Sheriff's Department issued a total of 1,430 licenses during February, according to the monthly report of all activities of the Sheriff's Department.

This number included 43 duplicates, 247 chauffeur renewals, 992 operator renewals and 148 originals. Fees collected amounted to $3,794.25.

A total of 987 complaints were handled by the department during the month; 208 arrests were made; 79 warrants were closed; 483 civil papers were served; 117 traffic violations were handled; 139 accidents investigated; and the department's cars were driven a total of 53,477 miles during the month.

The 139 accidents included three which resulted in fatalities with one person killed in each.

A total of 81 persons sustained injuries in the 51 accidents listed in the personal injury category and there were 88 property damage accidents.

At the county jail a total of 7,811 meals were served to inmates during the month.

Concluding item on the report is related to the department's dog control division which listed receipt of 131 complaints and a total of 78 dogs picked up during the month.

Production Records Told for Area Holsteins

Brattleboro, Vt. — Lifetime milk and butterfat production achievements for 56 Registered Holstein cows in Michigan have been reported from official records of the Holstein-Friesian Association of America. This current information brings their lifetime output totals to more than 100,000 lbs. of milk since they reached two years of age.

Listed in the Holstein report from this area are:

Burke Honey Ormsby Colantha, 4046073, (GP), 105,705 lbs. of milk and 3,648 lbs. of butterfat in 3,174 days on official test. She is owned by George & Ralph Erke, Chelsea.

Graf Acres Lady Rainbow Roamer, 8772532 (VG), 113,880 lbs. of milk and 3,703 lbs. of butterfat in 2,716 days on official test. She is owned by Fred Graf, Stockbridge.

More than 17,200 Registered Holsteins have exceeded this food production milestone while enrolled in the official test breed improvement programs of the Holstein Association. Still more have achieved similar goals in unofficial testing programs.

Production levels of this magnitude may be attributed to scientific advances in feeding and management practices coupled with the generation-to-generation genetic improvement and longevity of Registered Holsteins.

Eisenhower Heads Notables In Freedom Foundation

Valley Forge, Pa. — Former President Dwight Eisenhower, chairman of Freedoms Foundation, heads a group of prominent individuals who will voice special freedom messages during the 1964 Freedoms Foundation Roll-Call, Feb. 15-29, it has been announced.

The campaign is aimed at focusing public attention on the values and responsibilities of the American Way. This year's theme, "You Don't Miss Freedom Until You Lose It," is aimed at making every citizen more cognizant and appreciative of his heritage.

Headed by Adm. Arthur W. Radford, USN (Ret.), former Chairman of the Joints Chiefs of Staff, the 1964 program will be highlighted by a message from Eisenhower recorded on a special "Celebrity Platter" distributed to the nation's radio stations. Other spot messages on the platter are by Raymond (Perry Mason) Burr, John Daley, "Red" Skelton, Barbara Hale, "Skitch" Henderson, E. G. Marshall and Rudy Vallee. The record also contains a "Freedom Jingle" sung by popular vocalist Frankie Laine, written especially for the Roll-Call. TV stations will be provided with a 60-second film strip featuring Burr.

Newspapers and magazines, participating in the Roll-Call drive, will be offered two public service ads dramatizing this year's theme. Citizens will again be urged to write to Freedoms Foundation, Valley Forge, for free copies of Freedoms Handbook which explains the American Credo and what individuals and groups can do to safeguard their freedoms.

Founded in 1949, the Foundation has received more than 1,000,000 entries in its National Awards Program, about Americanism from schools and individuals from every walk of life and every part of the country. During the period, the Foundation has granted 12,874 awards to groups and individuals for public addresses, radio programs, cartoons, sermons, essays, magazine articles etc., all "speaking up for freedom." 2,199 awards have been granted to high school teachers in recognition of outstanding performance in teaching the principles of responsible citizenship.

Foundation officials and representatives have addressed more than 7,000 groups and meetings in every part of the U.S. Over the years the organization has accumulated the greatest collection of articles, speeches, TV scripts, addresses etc., concerning the American system that exists in the nation.

To house the award-winning collection of Americana and to expand its Freedom Center for study, research and training in the American system of Free Enterprise, Freedoms Foundation is seeking $7,600,000 through voluntary contributions.

Freedoms Foundation at Valley Forge was founded in March 1949. It is a non-profit, non-political, and non-sectarian organization created to bring about a better understanding of the basic principles underlying the Republic. Former President Dwight D. Eisenhower is chairman. Honorable James A. Farley is vice-chairman. Former President Herbert Hoover is honorary president.

GUANTANAMO AND WATER

It has been announced, by the Navy department, that a giant conversion plant will be installed that will end Castro Cuba's harassment of the base by cutting off the water supply.

The department also announced that an unspecified number of Cuban civilian workers at the base are being fired in line with President Johnson's order to reduce the $6-million annual flow of wages to the Cuban economy through the workers.

GOLDWATER SUPPORT

Senator Barry Goldwater (R., Ariz.), buoyed by what he calls "a great ground-swell" of support for his Republican Presidntial bid is stepping up his campaign to head the GOP ticket.

The Goldwater forces are about to open a speaker's bureau, to send the Senator's top supporters across the nation carrying his message to key spots in the effort to win the nomination.

A Standard Want Ad Will Sell Your Unused Items.

Know YOUR MICHIGAN LAW

by Attorney General FRANK J. KELLEY

(This is a public service article explaining in general terms a provision of Michigan law.)

How much should you be paid if your property is taken for a public purpose? This question becomes more and more important to people as public improvements require the taking of private property.

The standard measure of just compensation under the Michigan Constitution has been established by the courts as fair cash market value. They base fair market value upon whatever the highest and best economical use of the property can be shown to be. Under one accepted definition, market value is expressed as being the amount of cash a piece of real estate will bring if offered for sale on the open market with a buyer who is free to buy or not to buy, and a seller who is free to sell or not sell, and when all the parties concerned are fully informed about the property and the highest and best use to which it can be put.

Highest and best use does not include a future use that is speculative, remote or improbable. It often occurs that an owner may be using his property for a purpose not suited to its highest and best economic use, and that in the market his land is worth more on the basis of a higher use than it could be put to. Therefore, to meet the legal tests of just compensation, the condemning authorities have the responsibility to determine land value on the basis of its highest and best economic use although the owner uses the land for a different purpose.

The legal requirements of measuring just compensation by fair market value, however, do not include sentimental value, cost of moving personal property, nor compensation for inconvenience or good will. Nor is the condemning authority reuired to purchase property of equal value to replace that taken.

If your property is involved in condemnation it is wise to contact your lawyer for advice.

from HISTORY'S SCRAPBOOK

IMPORTANT DATES AND EVENTS FROM YESTERYEARS

Standard time was generally adopted in the United States, March 18, 1884. Alexander II, Czar of Russia, was assassinated, March 13, 1881.

President McKinley signed an act setting gold dollar as unit of value, March 14, 1900. President Taft forbade shipment of arms to Mexico, March 14, 1912.

Maine became the 23rd state admitted to the Union, March 15, 1820. The U.S. Military Academy was established, March 16, 1802.

March 17th is St. Patrick's Day. General Douglas MacArthur arrived in Australia to become supreme commander of United Nations forces in southwest Pacific, March 17, 1942.

Mexico nationalized its petroleum industry, March 18, 1938. King George of Greece was assassinated, March 18, 1913.

The U.S. Senate rejected the Versailles Treaty, March 19, 1920. Canada and the United States signed agreement to develop the St. Lawrence Seaway, March 19, 1941.

THE DRAFT REJECTS

Beginning late in February 17, draftees who fail the mental test will be urged to take the special aid offered at public employment offices.

In July, all 18-year-olds not planning to continue their schooling or otherwise deferred will be ordered to preinduction examinations as soon as they register. This will help to identify and aid the mentally deficient.

MORE TAKE-HOME PAY

When Senate and House conferees wrapped up a compromise agreement on the biggest tax cut bill in the nation's history, the average taxpayer was assured of taking home more pay in March.

The ironing out of differences between Senate and House versions of the bill put the bill over its last big hurdle. President Johnson is expected to sign the bill shortly after March 1.

If You Plan To Build or Remodel Your Home Call Us for . . .

FREE ESTIMATES OR BIDS

— on —

PLUMBING, WIRING and HEATING

All Work Guaranteed with 1 Year Free Service

WE SELL FOR LESS - WE WILL SAVE YOU MONEY

Hours: Daily, 8-5:30; Friday, 8 a.m. to 8 p.m.

EMERGENCY SERVICE CALLS: GR 9-5948

HILLTOP PLUMBING, HEATING & ELECTRICAL CONTRACTORS

201 SOUTH MAIN STREET

Phone 479-3851 Chelsea, Mich.

Thank You . . .

Thanks to you, our fellow citizens, who came out to cast your ballot in support of the unopposed Independent candidates for election to Village office. Your vote of confidence in very much appreciated.

Independent Party

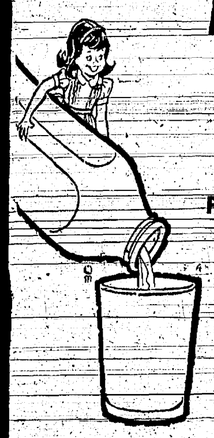

M-m-m-m-milk refreshes best!

Pour glassfuls of goodness with every meal and at snacktime too.

Milk's the most when it comes to thirst-quenching tastiness. Call us today for regular home delivery.

Milk is Nature's wonder food. Drink it daily!

WEINBERG DAIRY

QUALITY PASTEURIZED DAIRY PRODUCTS

Old US-12 Phone GR 5-5771

DISCOUNT SALE

Prices Effective Thursday, Friday, Saturday, March 12-13-14

5-CELL FLASHLIGHTS WITH BATTERIES While They Last 99¢

ROUND - THE - NECK MAKE-UP MIRRORS Plain or Magnifying SPECIAL 39¢

PLASTIC COFFEE CUPS While They Last 3 for 25¢

KIDS Kites - Marbles Are Ready 10¢ up

CONTAC DECONGESTANT PILLS 10 pack-99¢

NUTS Cashews, Pistachio Full Pound Pkg. 99¢

CHELSEA HEADQUARTERS FOR EASTER CARDS EASTER TOYS & BUNNIES EASTER CANDY

BUDGET-WISE STORE

Chelsea's First Discount Store

116 SOUTH MAIN ST. PHONE GR 9-1611

Do You Want A NEW HOME?

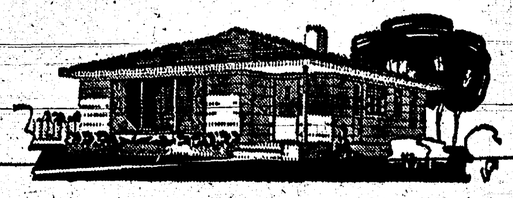

★ PLANS SERVICE . . . Over 500 plans to choose from.

★ QUALITY MATERIALS . . . Everything from start to finish.

We Are Always Happy To Help You With Any Building Problems.

Finkbeiner Lumber Co.

Phone Chelsea GR 9-3881

QUALITY MATERIALS AND SERVICE

On Old US-12 Just off S. Main St.

MARTIN STEINBACH, Owner

FORD DEALER 'CARS OF THE YEAR' SALE

1964 FORD SPECIAL CUSTOM 2-DOOR SEDAN F.O.A.F.

Motor Trend Magazine's "Car of the Year" Award

'64 FORD SPECIAL CUSTOM . . . one of Ford's total performance cars, now at a down-to-earth price. This full-size, all-white beauty features special trim including pleated all-vinyl upholstery, bright-metal front seat trim, bright exterior body trim, special wheel covers and whitewalls. It's available in 2-door and 4-door models. Enjoy the ride, ruggedness and response that earned *Motor Trend's* "Car of the Year" Award for Ford. But hurry! Your Ford Dealer's "Cars of the Year" Sale will be held for just a short time.

BIG FULL-SIZE '64 FORD SPECIAL CUSTOM PRICED TO SELL FAST

PALMER MOTOR SALES, INC.

CHELSEA, MICHIGAN

Legal Notices

MORTGAGE FORECLOSURE SALE

Default having been made in the terms and conditions of a certain mortgage containing therein a power of sale made by NOAH HAYES and MARGARET R. HAYES, husband and wife, as Mortgagors, to AMERICAN MIDWEST MORTGAGE CORPORATION, a Michigan Corporation, as Mortgagees, which mortgage is dated April 9, 1959 and recorded April 14, 1959, in liber 865 pages 475, 476, 477 Register of Deeds' Office, Washtenaw County, Michigan, and thereafter assigned by said Mortgagee to FEDERAL NATIONAL MORTGAGE ASSOCIATION, a National Mortgage Association, which assignment is dated April 9, 1959 and recorded April 14, 1959 in liber 865 page 498 Register of Deeds' Office, Washtenaw County, Michigan, on which mortgage there is claimed to be due as unpaid principal and interest on the date of this notice the sum of $11,[illegible] together with all legal costs and expenses of foreclosure and an attorney's fee as provided by law, and no suit or proceeding at law or in equity having been instituted to recover the money secured by said mortgage, or any part thereof;

Notice is hereby given that by virtue of the power of sale contained in said mortgage, which upon default has become operative, and the statute in such case made and provided, on April 10, 1964 at ten o'clock in the forenoon, the undersigned will, at the west entrance to the Washtenaw County Building in the City of Ann Arbor, Michigan, that being the place where the Circuit Court for the County of Washtenaw is held, sell at public auction to the highest bidder the premises described in said mortgage, or so much thereof as may be necessary to pay the amount aforesaid due on said mortgage with interest at [illegible] per annum thereon to date of said sale and all legal costs and expenses, together with said attorney's fee, allowed by law, and also any sum or sums which may be paid by the undersigned, necessary to protect its interest in the premises, situated in the Township of Ypsilanti, County of Washtenaw, State of Michigan, to wit:

Lot [illegible] South Devonshire Subdivision No. 1 of part of the south half of Section 11, town 3 south, range 7 east, Ypsilanti Township, Washtenaw County, Michigan, according to the plat thereof as recorded in Liber 8 of Plats, page 8, Washtenaw County Records.

Dated: January 16, 1964.

FEDERAL NATIONAL MORTGAGE ASSOCIATION, Assignee of Mortgagee.
DANNEMILLER & SPERLING, Attorneys for Assignee of Mortgagee
Business Address: 525 Tyler Road, Ypsilanti, Michigan
Telephone: HUnter 3-5257. Jan16-Apr3

MORTGAGE SALE

Default having been made in the terms and conditions of a certain mortgage made by HEATHCAMP ENTERPRISES, a Michigan co-partnership, composed of Douglas B. Heatherington and Noel L. Campbell, partners, of the City of Ann Arbor, Washtenaw County, Michigan, Mortgagors, to Michigan Bank, National Association, a National Banking Association, Mortgagee, dated September 15, 1962, and recorded in the office of the Register of Deeds for Washtenaw County, Michigan, on September 27, 1962 in Liber 1003 of Washtenaw County Records, on Page [illegible], on which mortgage there is claimed to be due, at the date of this notice, for principal and interest, the sum of $252,883.86; and no suit or proceedings at law or in equity having been instituted to recover the debt secured by said mortgage or any part thereof;

NOW, THEREFORE, pursuant to the power of sale in said mortgage, and the statute in such case made and provided, notice is hereby given that on March [illegible], 1964, at eleven o'clock in the forenoon, Eastern Standard Time, said mortgage will be foreclosed by a sale at public auction to the highest bidder at the Main Street Entrance to the County Building in the City of Ann Arbor, Michigan, that being the building where the Circuit Court for the County of Washtenaw is held, of the premises described in said mortgage, or so much thereof as may be necessary to pay the amount due on said mortgage, [illegible] annum and all legal costs, charges and expenses, including the attorney fees as allowed by law, and also any sums paid by the undersigned to protect its interests prior to said sale, which said premises are described as: All that certain [illegible] land situate in the City of Ann Arbor, in the County of Washtenaw and State of Michigan, described as:

[illegible] Plat Number [illegible] of the Southwest ¼ of Section [illegible], Town [illegible] South, Range 6 East, City of Ann Arbor, Washtenaw County, Michigan, according to the plat thereof as recorded in Liber 14 of Plats, Page [illegible], Washtenaw County Records, together with the hereditaments and appurtenances thereunto belonging as in said mortgage [illegible].

Dated: [illegible] 1963

MICHIGAN BANK, [illegible] Mortgagee
LANGS, MOLYNEAUX & ARMSTRONG, Attorneys for Mortgagee [illegible]
WO[illegible] Dec16-Mar12

MORTGAGE FORECLOSURE SALE

[illegible] by MARTIN [illegible] and MOSZEL RHODES [illegible] to JAMES [illegible] & COMPANY [illegible] FEDERAL NATIONAL MORTGAGE ASSOCIATION [illegible]

NOTICE IS HEREBY GIVEN that on May 26, 1964 at 10:00 o'clock in the forenoon said mortgage will be foreclosed at the west entrance to the Washtenaw County Building in the City of Ann Arbor, Michigan, that being the place where the Circuit Court for the County of Washtenaw is held, by a sale at public auction to the highest bidder of the premises described in said mortgage, or so much thereof as may be necessary to pay the amount due, as aforesaid on said mortgage with interest thereon at [illegible] per annum and all legal costs, charges and expenses, including the attorney fees allowed by law, and also any sums which may be paid by the undersigned, necessary to protect its interest in the premises situated in the Township of Superior, County of Washtenaw, and State of Michigan, to wit:

Lot 62, Washtenaw Autumn No. 2, a subdivision of part of the southeast quarter of Section 35, town 2 south, range 7 east, Superior Township, Washtenaw County, Michigan, according to the plat thereof as recorded in Liber 14 of Plats, pages 27 and 28, Washtenaw County Records.

Dated: February 27, 1964

FEDERAL NATIONAL MORTGAGE ASSOCIATION, Assignee of Mortgagee.
Dovvan, Tammen & Harrington, Attorneys for Assignee of Mortgagee,
Business Address: 201 Municipal Court Building, Ann Arbor, Michigan
Telephone: NOrmandy 5-8888 Feb27-May21

MORTGAGE SALE

Default having been made in the terms and conditions of a certain mortgage made by LARRY L. JONES and SHIRLEY JONES, his wife, of the Township of Ypsilanti, Washtenaw County, Michigan, Mortgagors, to American Midwest Mortgage Corporation, a Michigan corporation, Mortgagee, dated May 11, 1959, and recorded in the office of the Register of Deeds for Washtenaw County, Michigan, on May 14, 1959 in Liber 869 of Washtenaw County Records, on Page 471; which mortgage was assigned by American Midwest Mortgage Corporation to Federal National Mortgage Association, a National Mortgage Association, by assignment dated June 17, 1959 and recorded June 19, 1959 in Liber 874, Page 131, Washtenaw County Records; and assigned by Federal National Mortgage Association to Michigan Bank, a Michigan corporation (now MICHIGAN BANK, NATIONAL ASSOCIATION, a National Banking Association) by assignment dated May 9, 1961 and recorded May 22, 1961 in Liber 949, Page 298, Washtenaw County Records; on which mortgage there is claimed to be due, at the date of this notice, for principal and interest, the sum of $12,683.17; and no suit or proceedings at law or in equity having been instituted to recover the debt secured by said mortgage or any part thereof;

NOW, THEREFORE, pursuant to the power of sale in said mortgage, and the statute in such case made and provided, notice is hereby given that on May 29, 1964 at eleven o'clock in the forenoon, Eastern Standard Time, said mortgage will be foreclosed by a sale at public auction to the highest bidder at the Huron Street Entrance to the County Building in the City of Ann Arbor, Michigan, (that being the building where the Circuit Court for the County of Washtenaw is held), of the premises described in said mortgage, or so much thereof as may be necessary to pay the amount then due on said mortgage, with interest thereon at 5¼ per cent per annum and all legal costs, charges and expenses, including the attorney fees as allowed by law, and also any sums paid by the undersigned to protect its interests, prior to said sale, which said premises are described as: All that certain piece or parcel of land situate in the Township of Ypsilanti in the County of Washtenaw and State of Michigan, described as:

Lot 290 South Devonshire Subdivision No. 1 of part of the South ½ of section 11, Town 3 South, Range 7 East, Ypsilanti Township, Washtenaw County, Michigan, according to the plat thereof as recorded in Liber 8 of Plats, Page 8, Washtenaw County Records; together with the hereditaments and appurtenances thereunto belonging as in said mortgage provided.

Dated: February 27, 1964

MICHIGAN BANK, NATIONAL ASSOCIATION, Assignee of Mortgagee.
Langs, Molyneaux & Armstrong, Attorneys for Assignee of Mortgagee
2700 Guardian Building
Detroit 26, Michigan
WOodward 2-9460 Feb27—May14

MORTGAGE SALE

Default having been made in the terms and conditions of a certain mortgage made by EULYSSE GRISHAM and SHIRLEY GRISHAM, of Ann Arbor, Washtenaw County, Michigan; Mortgagor, to ALBEE KING HOMES, INC., of 40750 Michigan, Wayne, Michigan, of the same place, Mortgagees, dated the 20th day of December, A. D. 1962, and recorded in the office of the Register of Deeds, for the County of Washtenaw, and State of Michigan, on the 24th day of December, A. D. 1962, in liber 1012 of Washtenaw County Records, on page 575, which said mortgage was thereafter on, to-wit the 27th day of December, A. D. 1962, assigned to APPROVED BANCREDIT CORPORATION of Niles, Ohio, and recorded on December 28, 1962, in the office of the Register of Deeds for said County of Washtenaw in Liber 575 of Washtenaw County Records, on page 1012, on which mortgage there is claimed to be due, at the date of this notice for principal and interest, the sum of $12,065.34;

And no suit or proceedings at law or in equity having been instituted to recover the debt secured by said mortgage or any part thereof. Now, Therefore, by virtue of the power of sale contained in said mortgage, and pursuant to the statute of the State of Michigan in such case made and provided, notice is hereby given that on Thursday, the 14th day of May, A. D. 1964, at 10 o'clock a.m., Eastern Standard Time, said mortgage will be foreclosed by a sale at public auction, to the highest bidder, at the west entrance to the Washtenaw County Building in the City of Ann Arbor, Washtenaw County, Michigan (that being the building where the Circuit Court for the County of Washtenaw is held), of the premises described in said mortgage, or so much thereof as may be necessary to pay the amount due, as aforesaid, on said mortgage, with interest thereon at six per cent (6%) per annum and all legal costs, charges and expenses, including attorney fees allowed by law, and also any sum or sums which may be paid by the undersigned, necessary to protect its interests in the premises. Which said premises are described as follows:

All that certain pieces or parcels of land situate in the Township of Pittsfield Twp. in the County of Washtenaw, and State of Michigan, and described as follows, to-wit:

Commencing at the Southwest corner of Section 23, Town 3, South, Range 7 East, running thence East in the South line of the section 275.44 feet for a place of beginning; thence North parallel to the West line of the section, 445.50 feet; thence East 100 feet; thence South parallel to the West line of the section, 445.50 feet to the South line of the section; thence West in the South line of the section to the place of beginning, containing 1 acre more or less and being part of the Southwest quarter of Section 23, Pittsfield Township, Washtenaw County, Michigan. Subject to easements and restrictions of record.

Dated at Detroit, Michigan, February 5, 1964.

APPROVED BANCREDIT CORPORATION of Niles, Ohio, Assignee of Mortgagee.
Gerald M. Franklin, Attorney for Assignee of Mortgagee Feb13-May7

MORTGAGE SALE

Default having been made in the terms and conditions of a certain mortgage made by ALLIE M. BOWDEN of Ann Arbor, Washtenaw County, Michigan, Mortgagor, to COMPAC CONSTRUCTION COMPANY, INC., of Wayne County, Michigan, Mortgagee, dated the 2nd day of November, A. D., 1962, and recorded in the office of the Register of Deeds for the County of Washtenaw and State of Michigan, on the 13th day of November, A. D., 1962, in Liber 1008 of Washtenaw County Records, on page 446, which said mortgage was thereafter on, to-wit the 2nd day of December, A. D., 1962, assigned to C & J Investment Company, a registered Michigan co-partnership and recorded on December 11, 1962, in the office of Register of Deeds for said County of Washtenaw in Liber 1014 of Washtenaw County Records on page 422, on which mortgage there is claimed to be due, at the date of this notice, for principal and interest, the sum of Four Thousand Eight Hundred Sixty-seven and 17/100 ($4,867.17) Dollars;

And no suit or proceedings at law or in equity having been instituted to recover the debt secured by said mortgage or any part thereof. Now, therefore, by virtue of the power of sale contained in said mortgage, and pursuant to the statute of the State of Michigan in such case made and provided, notice is hereby given that on Friday, the 1st day of May, A. D. 1964, at Ten o'clock A. M. Eastern Standard Time, said mortgage will be foreclosed by a sale at public auction to the highest bidder at the West Entrance to the Washtenaw County Building in the City of Ann Arbor, Washtenaw County, Michigan, (that being the building where the Circuit Court for the County of Washtenaw is held), of the premises described in said mortgage, or so much thereof as may be necessary to pay the amount due, as aforesaid, on said mortgage, with the interest thereon at seven per cent (7%) per annum and all legal costs, charges and expenses, including the attorney fees allowed by law, and also any sum or sums which may be paid by the undersigned, necessary to protect its interest in the premises. Which said premises are described as follows: All that certain piece or parcel of land situate in the City of Ann Arbor, in the County of Washtenaw and State of Michigan and described as follows, to-wit:

Lot Number Nine (9) and Lot Seven (7), Except Twenty-Five (25) Feet in Width off from the West Side of said Lot Number Seven (7), all in Block Number Five (5), according to the Recorded Plat of Ormsby and Page's Addition to the City of Ann Arbor, Washtenaw County, Michigan.

Dated at Detroit, Michigan, January 30, 1964

C & J INVESTMENT COMPANY, A Registered Michigan Co-partnership, Assignee of Mortgagee.
Letzer and Goldstein
Attorney for Assignee of Mortgagee. Jan30-Apr16

MORTGAGE SALE

Default having been made in the terms and conditions of a certain mortgage made by RICHARD A. ROBERTS and MARJORIE J. ROBERTS, his wife, of Ypsilanti, Washtenaw County, Michigan, Mortgagors, to CENTRAL MORTGAGE COMPANY OF DETROIT, a Michigan Corporation, Mortgagee, dated the 12th day of December, A. D. 1957, and recorded in the office of the Register of Deeds, for the County of Washtenaw and State of Michigan, on the 18th day of December, A. D. 1957, in Liber 809 of Washtenaw County Records, on page 249, which said mortgage was thereafter on, to-wit the 10th day of January, A. D. 1958, assigned to FEDERAL NATIONAL MORTGAGE ASSOCIATION, a National Mortgage Association, and recorded on January 13, 1958 in the office of Register of Deeds for said County of Washtenaw in Liber 812, of Washtenaw County Records, on Page 429; which said mortgage was thereafter on, to-wit the 20th day of January, A. D. 1963, assigned to AMERICAN SAVINGS AND LOAN ASSOCIATION, a Michigan Association, and recorded on February 11, 1963 in the office of Register of Deeds for said County of Washtenaw in Liber 1017 of Washtenaw County Records, on pages 357-362, on which mortgage there is claimed to be due, at the date of this notice, for principal and interest, the sum of Thirteen Thousand Four Hundred Eight and 68/100 ($13,408.68) Dollars.

No suit or proceedings at law or in equity having been instituted to recover the debt secured by said mortgage or any part thereof. Now, therefore, by virtue of the power of sale contained in said mortgage, and pursuant to the statute of the State of Michigan in such case made and provided, notice is hereby given that on Wednesday, the 8th day of April, A. D. 1964, at Ten o'clock forenoon, Eastern Standard Time, said mortgage will be foreclosed by a sale at public auction, to the highest bidder, at the west entrance of the Washtenaw County Building in the City of Ann Arbor, Washtenaw County, Michigan (that being the building where the Circuit Court for the County of Washtenaw is held), of the premises described in said mortgage, or so much thereof as may be necessary to pay the amount due, as aforesaid, on said mortgage, with the interest thereon at Four and one-half per cent (4½%) per annum and all legal costs, charges and expenses, including the attorney fees allowed by law, and also any sum or sums which may be paid by the undersigned, necessary to protect its interest in the premises. Which said premises are described as follows: All that certain piece or parcel of land situate in the Township of Ypsilanti, in the County of Washtenaw, and State of Michigan and described as follows, to-wit:

Lot 369, WESTWILLOW UNIT TWO, a Subdivision of part of the North ½ of Section 14, Town 3 South, Range 7 East, Ypsilanti Township, Washtenaw County, Michigan, according to the plat thereof as recorded in Liber 13, Pages 4 and 5 of Plats, Washtenaw County Records, together with the hereditaments and appurtenances thereof.

Dated at Detroit, Michigan January 2nd, 1964.

AMERICAN SAVINGS AND LOAN ASSOCIATION, a Michigan Association, Assignee of Mortgagee
SAMUEL S. GREENBERG
Attorney for Assignee of Mortgagee
1700 Buhl Bldg.
Detroit 26, Mich.
WO 2-4033. Jan9-Apr2

MORTGAGE SALE

Default having been made in the terms and conditions of a certain mortgage made by KENNETH R. MURRAY and C. LORRAINE MURRAY, his wife, of the City of Ypsilanti, Washtenaw County, Michigan, Mortgagors, to SERVICE SAVINGS AND LOAN ASSOCIATION, a Michigan corporation, Mortgagee, dated January 5, 1960, and recorded in the office of the Register of Deeds for Washtenaw County, Michigan, on January 12, 1960, in Liber 897 of Washtenaw County Records, on Page 458, on which mortgage there is claimed to be due, at the date of this notice, for principal and interest, the sum of $11,674.35; and no suit or proceedings at law or in equity having been instituted to recover the debt secured by said mortgage or any part thereof;

NOW, THEREFORE, pursuant to the power of sale in said mortgage, and the statute in such case made and provided, notice is hereby given that on June 5, 1964, at 10 o'clock in the forenoon, Eastern Standard Time, said mortgage will be foreclosed by a sale at public auction to the highest bidder at the Main Street Entrance to the County Building in the City of Ann Arbor, Michigan, (that being the building where the Circuit Court for the County of Washtenaw is held), of the premises described in said mortgage, or so much thereof as may be necessary to pay the amount then due on said mortgage, with interest thereon at 5½ per cent per annum and all legal costs, charges and expenses, including the attorney fees as allowed by law, and also any sums paid by the undersigned to protect its interests, prior to said sale, which said premises are described as: All that certain piece or parcel of land situate in the Township of Ypsilanti in the County of Washtenaw and State of Michigan, described as:

Lot 42 Crestwood Subdivision, part of the Northeast ¼ of Section 10, Town 3 South, Range 7 East, Ypsilanti Township, Washtenaw County, Michigan, also being part of Lots 39 through 46, part of Lot 48, and all of Lots 49 through 54 of "Ypsi Little Farms" as recorded in Liber 4 of Plats, Page 11, plat of said Crestwood Subdivision being recorded in Liber 14 of Plats, Pages 30 and 31, Washtenaw County Records; together with the hereditaments and appurtenances thereunto belonging, as in said mortgage provided.

Dated: March 5, 1964.

SERVICE SAVINGS AND LOAN ASSOCIATION, Mortgagee.
Langs, Molyneaux & Armstrong
Attorneys for Mortgagee
2700 Guardian Building
Detroit 26, Michigan
WOodward 2-9460 Mar5—May28

DTH 1

MORTGAGE FORECLOSURE SALE

Default having been made in the terms and conditions of a certain mortgage made by JAMES A. BISHOP and PATRICIA A. BISHOP, his wife, Mortgagors, to AMERICAN MIDWEST MORTGAGE CORPORATION, a Michigan corporation, Mortgagee, which mortgage is dated June 23, 1959, and recorded in the Office of the Register of Deeds for Washtenaw County, Michigan, on July 6, 1959, in Liber 876, Page 247, Washtenaw County Records, and thereafter assigned by said Mortgagee to FEDERAL NATIONAL MORTGAGE ASSOCIATION, a corporation organized under an Act of Congress and existing pursuant to the Federal National Mortgage Association Charter Act, which assignment is dated June 23, 1959, and recorded in the Office of the Register of Deeds for Washtenaw County, Michigan, on July 6, 1959, in Liber 876, Page 258, Washtenaw County Records, on which mortgage there is claimed to be due on the date of this notice, for principal and interest and other charges allowed by said mortgage, the sum of $9,926.91.

And no suit or proceedings at law or in equity having been instituted to recover the debt secured by said mortgage, or any part thereof. Now, therefore, by virtue of the power of sale contained in said mortgage, and pursuant to the statute of the State of Michigan in such case made and provided;

NOTICE IS HEREBY GIVEN that on May 12, 1964, at 10:00 o'clock in the forenoon, said mortgage will be foreclosed at the west entrance to the Washtenaw County Building in the City of Ann Arbor, Michigan, that being the place where the Circuit Court for the County of Washtenaw is held, by a sale at public auction to the highest bidder of the premises described in said mortgage, or so much thereof as may be necessary to pay the amount due, as aforesaid, on said mortgage with interest thereon at 5¼% per annum and all legal costs, charges and expenses, including attorney fees allowed by law, and also any sums which may be paid by the undersigned, necessary to protect its interest in the premises situated in the Township of Superior, County of Washtenaw, and State of Michigan, to wit:

Lot 91, Washtenaw Autumn No. 2, a subdivision of part of the southeast quarter of Section 35, Town 2 South, Range 7 East, Superior Township, Washtenaw County, Michigan, according to the plat thereof as recorded in Liber 14 of Plats, pages 27 and 28, Washtenaw County Records.

Dated: February 13, 1964.

FEDERAL NATIONAL MORTGAGE ASSOCIATION, Assignee of Mortgagee
Dovvan, Tammen & Harrington,
Attorneys for Assignee of Mortgagee
Business Address:
201 Municipal Court Building
Ann Arbor, Michigan
Telephone NOrmandy 5-8888. Feb13-May7

NOTICE OF MORTGAGE SALE

Default having been made in the terms and conditions of a certain second mortgage executed by Frank L. Bevier and Juanita Bevier, his wife, to Michigan Surety Company, a Michigan Corporation, dated February 20, 1957, and recorded on February 25, 1957 in Liber 775, Page 497, Washtenaw County, Michigan Records, on which second mortgage there is claimed to be due, at the date of this notice, the sum of Seven Thousand Two Hundred Seventy-two and no/100 ($7272.00) Dollars.

NOTICE IS HEREBY GIVEN, that by virtue of the power of sale contained in said mortgage and the statute in such case made and provided said mortgage will be foreclosed by a sale of said mortgaged premises, or some part of them, at public auction on Wednesday, April 8, 1964, at Ten o'clock, forenoon, Eastern Standard Time, at the south side or Huron Street entrance to the County Building, Ann Arbor, Michigan. Said mortgaged premises are described as follows:

Lot Twenty Eight (28), Block Two (2), according to the Plat of Lots in Subdivision of Lots 1 to 73, inclusive, excepting Lots 34 and 36, and Lots 109 to 111, inclusive, of Oak Park, a subdivision of part of the West half Section One (1), Pittsfield Township, Washtenaw County, Michigan, as recorded May 3, 1938, in Liber 8 of Plats, on Page 6.

Dated at Detroit, Michigan, December 30, 1963.

ALLEN L. MAYERSON, Receiver of MICHIGAN SURETY COMPANY, a Michigan Corporation, Mortgagee
HERTZBERG & WEINGARTEN
Attorneys for Receiver of Mortgagee,
1818 Buhl Bldg.
Detroit 26, Mich. Jan2-Apr2

MORTGAGE SALE

Default having been made in the terms and conditions of a certain mortgage made by JOSEPH H. PARKER and MARCELLA M. PARKER, his wife, of the Township of Ypsilanti, County of Washtenaw, Michigan, Mortgagor to AMERICAN MIDWEST MORTGAGE COMPANY, a Michigan Corporation, of Detroit, Michigan, Mortgagee, dated the 8th day of April, 1959, and recorded in the office of the Register of Deeds, for the County of Washtenaw, State of Michigan, on the 10th day of April, A.D., 1959, in liber 865 of Washtenaw County Records, on page 280, which Mortgage was thereafter assigned on June 10th, 1959, to the Federal National Mortgage Association, a national mortgage association, which assignment was recorded in the office of the Register of Deeds, Washtenaw County on the 19th day of June, A.D., 1959, in liber 874 of Washtenaw County Records, page 128, and which Mortgage was subsequently assigned to MICHIGAN BANK, National Association, A National Banking Association, on the 9th day of May, A.D. 1961, and recorded May 22, 1961 in liber 949, page 298 Washtenaw County Records, on which mortgage there is claimed, to be due, at the date of this notice, for principal and interest, the sum of Twelve Thousand, Three Hundred Seventy-Eight and 58/100 ($12,378.58) Dollars;

And no suit or proceedings at law or in equity having been instituted to recover the debt secured by said Mortgage or any part thereof. Now, Therefore, by virtue of the power of sale contained in said Mortgage, and pursuant to the statute of the State of Michigan in such case made and provided, notice is hereby given that on Wednesday, the 1st day of April, A. D., 1964, at 10:00 o'clock A.M., Eastern Standard Time, said Mortgage will be foreclosed by sale at public auction, to the highest bidder, at the westerly entrance to the Washtenaw County Building, in the City of Ann Arbor, Washtenaw County, Michigan (that being the building where the Circuit Court for the County of Washtenaw is held), of the premises described in said Mortgage, or so much thereof as may be necessary to pay the amount due, as aforesaid, on said Mortgage, with interest thereon at Five and one-quarter per cent (5¼%) per annum and all legal costs, charges and expenses, including the attorney fees allowed by law, and also any sum or sums which may be paid by the undersigned, necessary to protect its interest in the premises. Which said premises are described as follows: All of a certain piece or parcel of land situate in the Township of Ypsilanti, in the County of Washtenaw, and State of Michigan, and described as follows, to-wit:

Lot 202, South Devonshire Subdivision No. 1 of part of the south half of Section 11, town 3 south, range 7 east, Ypsilanti Township, Washtenaw County, Michigan, according to the plat thereof as recorded in liber 8 of Plats, page 8, Washtenaw County Records.

Dated at Detroit, Michigan, December 1st, 1963.

MICHIGAN BANK, National Association, A National Banking Association, Assignee of Mortgagee
LEBENBOM & HANDLER,
Attorneys for Mortgagee
2418 Guardian Bldg.
Detroit 26, Mich. Jan2-Mar26

MORTGAGE SALE

Default having been made in the terms and conditions of a certain mortgage made by SAM BOYER and HAZEL BOYER, his wife, of Detroit, Wayne County, Michigan, Mortgagors, to CASTLE-PRE-PLAND HOMES, INC., a Michigan Corporation, of Ferndale, Oakland County, Michigan, Mortgagee, dated the 6th day of January, A. D. 1962, and recorded in the office of the Register of Deeds, for the County of Washtenaw and State of Michigan, on the 9th day of May, A. D. 1962, in Liber 988 of Washtenaw County Records, on page 39, which said mortgage was thereafter on, to-wit the 18th day of August A. D. 1962, assigned to BURTON STREET FUND, a Michigan Limited Co-Partnership, and recorded on August 21, 1962, in the office of Register of Deeds for said County of Washtenaw in Liber 999 of Washtenaw County Records, on page 88, on which mortgage there is claimed to be due, at the date of this notice, for principal and interest, the sum of Five Thousand Eight Hundred Seventy Six Dollars and Eighty Four Cents ($5,876.84). No suit or proceedings at law or in equity having been instituted to recover the debt secured by said mortgage or any part thereof. Now, therefore, by virtue of the power of sale contained in said mortgage, and pursuant to the statute of the State of Michigan in such case made and provided, notice is hereby given that on Friday, the 15th day of May, A. D. 1964, at 2:00 o'clock P.M. Eastern Standard Time, said mortgage will be foreclosed by a sale at public auction to the highest bidder, at the west entrance of the Washtenaw County Building in the City of Ann Arbor, Washtenaw County, Michigan, (that being the building where the Circuit Court for the County of Washtenaw is held), of the premises described in said mortgage, or so much thereof as may be necessary to pay the amount due, as aforesaid, on said mortgage, with the interest thereon as provided in said mortgage and all legal costs, charges and expenses, including the attorney fees allowed by law, and also any sum or sums which may be paid by the undersigned, necessary to protect its interest in the premises. Which said premises are described as follows: All that certain piece or parcel of land situate in the Township of Augusta in the County of Washtenaw, and State of Michigan and described as follows, to-wit:

Commencing at the southeast corner of Section 25, Town 4 South, Range 7 East, Augusta Township, Washtenaw County, Michigan; thence North 0 degrees 15 minutes 20 seconds East 1644.10 feet along the east line of said section and the center line of Rawsonville Road for a place of beginning; thence South 88 degrees 49 minutes West 1358.35 feet; thence North 0 degrees 10 minutes East 160.49 feet; thence North 88 degrees 49 minutes East 1358.15 feet; thence South 0 degrees 15 minutes 20 seconds West 160.40 feet along the east line of said section and the center line of Rawsonville Road to the place of beginning, being part of the east half of the south-east quarter of said section.

Dated at Detroit, Michigan, February 6th, 1964.

BURTON STREET FUND, a Michigan Limited Co-Partnership Assignee of Mortgagee.
RADNER and RADNER
Attorneys for Assignee of Mortgagee
1730 Guardian Building
Detroit 26, Michigan
WO 2-5450. Feb6-Apr30

MORTGAGE SALE

Default having been made in the conditions of a mortgage made by Robert Jesse and Carolyn Jesse, his wife, of Saline, Washtenaw County, Michigan, Mortgagors, to FORT WAYNE MORTGAGE CO., a Michigan Corporation, Mortgagee, dated November 13, 1961, and recorded November 14, 1961, in Liber 970, Page 417, Washtenaw County Records, Michigan, and assigned by said mortgagee to The First National City Bank of New York, a national banking association organized under the laws of the United States of America, having an office at 399 Park Avenue, City, County and State of New York, by an assignment dated January 8, 1962, and recorded January 22, 1962 in Liber 977 Page 486, Washtenaw County Records, Michigan, on which mortgage there is claimed to be due, at the date hereof Thirteen Thousand Eight Hundred Eighty-Nine and 43/100 ($13,880.43) Dollars including interest at 5¼% per annum.

And no suit or proceedings having been instituted to recover the debt secured by said mortgage or any part thereof, Now under the power of sale contained in said mortgage, and pursuant to Michigan Statute, notice is hereby given that Friday, May 8, 1964, at 10:00 o'clock A.M., Eastern Standard Time, said mortgage will be foreclosed by sale at public auction to the highest bidder at the west entrance to the Washtenaw County Building, Ann Arbor, Michigan, (that being the building where the Circuit Court for Washtenaw County is held) of the mortgaged premises or so much thereof as may be necessary to pay the amount due, as aforesaid, on said mortgage with interest, legal costs, charges and expenses, including attorney fees allowed by law, and any sums paid by the undersigned, necessary to protect its interest in the premises. Said premises are situate in the City of Saline, Washtenaw County, Michigan, and described as follows:

Lot 68, Saline Heights Addition, a subdivision of parts of the Northwest quarter of Section 1, Town 4 South, Range 5 East, and Southwest quarter of Section 36, Town 3 South, Range 5 East, City of Saline, Washtenaw County, Michigan, according to the plat thereof as recorded in Liber 15 of Plats, Page 10, Washtenaw County records.

Dated: February 6, 1964.

The First National City Bank of New York
Assignee of Mortgagee
PETER COOPER
Attorney for Assignee of Mortgagee
2433 First National Building
Detroit 26, Michigan
WO 1-1293. Feb6-Apr30

MORTGAGE SALE

Default having been made in the terms and conditions of a certain mortgage made by ALFRED W. COWHY, a single man, of the City of Ypsilanti, Washtenaw County, Michigan, Mortgagor, to SERVICE SAVINGS AND LOAN ASSOCIATION, a Michigan corporation, Mortgagee, dated May 28, 1959, and recorded in the office of the Register of Deeds for Washtenaw County, Michigan, on June 2, 1959, in Liber 871 of Washtenaw County Records, on Page 605, on which mortgage there is claimed to be due, at the date of this notice, for principal and interest, the sum of $11,852.72; and no suit or proceedings at law or in equity having been instituted to recover the debt secured by said mortgage or any part thereof;

NOW, THEREFORE, pursuant to the power of sale in said mortgage, and the statute in such case made and provided, notice is hereby given that on May 1, 1964, at eleven o'clock in the forenoon, Eastern Standard Time, said mortgage will be foreclosed by a sale at public auction to the highest bidder at the Huron Street Entrance to the County Building in the City of Ann Arbor, Michigan, (that being the building where the Circuit Court for the County of Washtenaw is held), of the premises described in said mortgage, or so much thereof as may be necessary to pay the amount then due on said mortgage, with interest thereon at 5¼ per cent per annum and all legal costs, charges and expenses, including the attorney fees as allowed by law, and also any sums paid by the undersigned to protect its interests, prior to said sale, which said premises are described as: All that certain piece or parcel of land situate in the Township of Ypsilanti in the County of Washtenaw and State of Michigan, described as:

Lot 27 Crestwood Subdivision, part of the Northeast ¼ of Section 10, Town 3 South, Range 7 East, Ypsilanti Township, Washtenaw County, Michigan, also being part of Lots 39 through 46, part of Lot 48, and all of Lots 49 through 54 of "Ypsi Little Farms" as recorded in Liber 4 of Plats, Page 11, plat of said Crestwood Subdivision being recorded in Liber 14 of Plats, Pages 30 and 31, Washtenaw County Records; together with the hereditaments and appurtenances thereunto belonging, as in said mortgage provided.

Dated: January 30, 1964

SERVICE SAVINGS AND LOAN ASSOCIATION, Mortgagee.
LANGS, MOLYNEAUX & ARMSTRONG,
Attorneys for Mortgagee
2700 Guardian Building
Detroit 26, Michigan
WOodward 2-9460. Jan30-Apr23

ORDER TO ANSWER

State of Michigan, Circuit Court for the County of Washtenaw.
GERALDINE WRIGHT, Plaintiff, vs. GARY N. WRIGHT, Defendant.
ORDER TO ANSWER
File No. D-816

On February 18, 1964, an action was filed by Geraldine Wright, Plaintiff, against Gary N. Wright, Defendant, in this Court for a divorce.

It is hereby ordered that the Defendant, Gary N. Wright, shall answer or take such other action as may be permitted by law on or before April 21, 1964. Failure to comply with this order will result in a judgment by default against such Defendant for the relief demanded in the complaint filed in this Court.

s/JAMES R. BREAKEY, JR. Circuit Judge.
A True Copy.
Date of Order: February 18, 1964.
s/William F. Dannemiller
Plaintiff's Attorney
525 Tyler Road, Ypsilanti, Michigan
Business Address.
HUnter 3-5257 Feb27-Mar19

MORTGAGE SALE

Default having been made in the terms and conditions of a certain mortgage made by CALVIN G. SON and DOROTHY SON, his wife, of the City of Ypsilanti, Washtenaw County, Michigan, Mortgagors, to SERVICE SAVINGS AND LOAN ASSOCIATION, a Michigan corporation, Mortgagee, dated October 29, 1959, and recorded in the office of the Register of Deeds for Washtenaw County, Michigan, on November 3, 1959, in Liber 890 of Washtenaw County Records, on Page 641; on which mortgage there is claimed to be due, at the date of this notice, for principal and interest, the sum of $11,880.41; and no suit or proceedings at law or in equity having been instituted to recover the debt secured by said mortgage or any part thereof;

NOW, THEREFORE, pursuant to the power of sale in said mortgage, and the statute in such case made and provided, notice is hereby given that on May 1, 1964, at eleven o'clock in the forenoon, Eastern Standard Time, said mortgage will be foreclosed by a sale at public auction to the highest bidder at the Huron Street Entrance to the County Building in the City of Ann Arbor, Michigan, (that being the building where the Circuit Court for the County of Washtenaw is held), of the premises described in said mortgage, or so much thereof as may be necessary to pay the amount then due on said mortgage, with interest thereon at 5¾ per cent per annum and all legal costs, charges and expenses, including the attorney fees as allowed by law, and also any sums paid by the undersigned to protect its interests, prior to said sale, which said premises are described as: All that certain piece or parcel of land situate in the Township of Ypsilanti in the County of Washtenaw and State of Michigan, described as:

Lot 4 Crestwood Subdivision, part of the Northeast ¼ of Section 10, Town 3 South, Range 7 East, Ypsilanti Township, Washtenaw County, Michigan, also being part of Lots 39 through 46, part of Lot 48, and all of Lots 49 through 54 of "Ypsi Little Farms" as recorded in Liber 4 of Plats, Page 11, plat of said Crestwood Subdivision being recorded in Liber 14 of Plats, Pages 30 and 31, Washtenaw County Records, together with the hereditaments and appurtenances thereunto belonging, as in said mortgage provided.

Dated: January 30, 1964

SERVICE SAVINGS AND LOAN ASSOCIATION, Mortgagee.
LANGS, MOLYNEAUX & ARMSTRONG
Attorneys for Mortgagee
2700 Guardian Building
Detroit 26, Michigan
WOodward 2-9460. Jan30-Apr23

MORTGAGE SALE

Default has been made in the conditions of a mortgage made by JAMES GARLAND HARRISON and HARRIET B. HARRISON, his wife, to DETROIT FEDERAL SAVINGS AND LOAN ASSOCIATION, a corporation organized and existing under the laws of the Home Owners' Loan Act of 1933 of the United States of America, Mortgagee, dated March 28, 1963, and recorded on April 4, 1963, in Liber 1023 of Mortgages, on page 135, Washtenaw County Records, Michigan, on which mortgage there is claimed to be due at the date hereof the sum of Sixteen Thousand, Two Hundred Thirty and 63/100 Dollars ($16,230.63), including interest at 5¼% per annum. Under the power of sale contained in said mortgage and the statute in such case made and provided, notice is hereby given that said mortgage will be foreclosed by a sale of the mortgaged premises, or some part of them, at public vendue, on Friday, May 15, 1964, at 11:00 o'clock a.m., Eastern Standard Time, at the Main Street entrance to the Washtenaw County Building in Ann Arbor, Michigan. Said premises are situated in the Township of Scio, Washtenaw County, Michigan, and are described as:

Beginning at a point in the East line of Section 36, Town 2 South, Range 5 East, said point being 1782.76 feet North measured along said line from the East quarter post of said section 36; thence continuing North along said East section line 100 feet; thence South 89°28' West 1323.0 feet; thence South 0°40' West 100 feet; thence North 89°28' East parallel to the first mentioned Northerly line to the place of beginning, being in the Northeast quarter of Section 36, Scio Township, Washtenaw County, Michigan, excepting and reserving therefrom the South 0.74 feet conveyed to Erling J. Hansen and wife by quit claim deed dated July 30, 1951, and recorded in Liber 613 of Records, page 285 on December 11, 1952; also excepting and reserving therefrom land conveyed by warranty deed to the State Highway Commissioner dated August 5, 1952, and recorded in Liber 609 of Records, page 490, on October 24, 1952.

Dated: Thursday, February 20, 1964.

DETROIT FEDERAL SAVINGS AND LOAN ASSOCIATION, Mortgagee.
Dickinson, Wright, McKean & Cudlip,
Attys, 800 First National Building,
Detroit 26, Michigan. Feb20-May14

MORTGAGE FORECLOSURE SALE

Default having been made in the terms and conditions of a certain mortgage containing therein a power of sale made by NETTIE MAE BOYD, a divorcee, as mortgagor, to AMERICAN MIDWEST MORTGAGE CORPORATION, a Michigan corporation, as mortgagee, which mortgage is dated March 13, 1959, and recorded March 18, 1959, in liber 868 pages 127, 128, 129 Register of Deed's Office, Washtenaw County, Michigan, and thereafter assigned by said Mortgagee to FEDERAL NATIONAL MORTGAGE ASSOCIATION, a National Mortgage Association, which assignment is dated March 13, 1959 and recorded March 18, 1959 in liber 868 page 136 Register of Deed's Office, Washtenaw County, Michigan, on which mortgage there is claimed to be due as unpaid principal and interest on the date of this notice the sum of $9,892.25 together with all legal costs and expenses of foreclosure and an attorney's fee as provided by law, and no suit or proceeding at law or in equity having been instituted to recover the money secured by said mortgage, or any part thereof.

Notice is hereby given that by virtue of the power of sale contained in said mortgage, which upon default has become operative, and the statute in such case made and provided, on May 22, 1964 at ten o'clock in the forenoon, the undersigned will, at the west entrance to the Washtenaw County Building in the City of Ann Arbor, Michigan, that being the place where the Circuit Court for the County of Washtenaw is held, sell at public auction to the highest bidder the premises described in said mortgage, or so much thereof as may be necessary to pay the amount aforesaid due on said mortgage with interest at 5¼% per annum thereon to date of said sale and all legal costs and expenses, together with said attorney's fee, allowed by law, and also any sum or sums which may be paid by the undersigned, necessary to protect its interest in the premises, situated in the Township of Superior, County of Washtenaw, State of Michigan, to wit:

Lot 97, Washtenaw Autumn No. 2, a subdivision of part of the southeast quarter of Section 35, town 2 south, range 7 east, Superior Township, Washtenaw County, Michigan, according to the plat thereof as recorded in liber 14 of Plats, pages 27 and 28, Washtenaw County Records.

DATED: February 27, 1964.

FEDERAL NATIONAL MORTGAGE ASSOCIATION, Assignee of Mortgagee.
Dannemiller & Sperling,
Attorneys for Assignee of Mortgagee,
Business Address: 525 Tyler Road,
Ypsilanti, Michigan
Telephone HUnter 3-5257. Feb27-May21

ORDER FOR PUBLICATION

Final Account
No. 48761

State of Michigan, The Probate Court for the County of Washtenaw
In the Matter of the Estate of MAUD M. BERNATH, Deceased.

At a session of said Court, held on February 21, 1964

Present, Honorable John W. Conlin, Judge of Probate.

Notice Is Hereby Given, That the petition of Russell F. Bernath and Lewis M. Bernath, the Co-Executors of said estate, praying that their final account be allowed and the residue of said estate assigned to the persons entitled thereto, will be heard at the Probate Court on March 18, 1964, at 9:30 A.M.;

It Is Ordered, that notice thereof be given by publication of a copy hereof for three weeks consecutively previous to said day of hearing, in the Chelsea Standard, and that the petitioner cause a copy of this notice to be served upon each known party in interest at his last known address by registered, certified, or ordinary mail (with proof of mailing), or by personal service, at least fourteen (14) days prior to such hearing.

JOHN W. CONLIN, Judge of Probate.
A true copy
Anna Douvitsas
Register of Probate.
John P. Keusch, Attorney
Chelsea, Michigan Feb27-Mar5-12

STATE OF MICHIGAN

Circuit Court for the County of Washtenaw
RICHARD H. TABOR, Plaintiff, vs. JANET K. TABOR, Defendant.
ORDER TO ANSWER
File No. D-796

On February 10, 1964, an action was filed by Richard H. Tabor, Plaintiff, against Janet K. Tabor, Defendant, in this Court to obtain an absolute divorce, custody of minor child, and property settlement.

It is hereby ordered that the Defendant, Janet K. Tabor shall answer or take such other action as may be permitted by law on or before May 10, 1964. Failure to comply with this order will result in a judgment by default against such Defendant for the relief demanded in the complaint filed in this Court.

WILLIAM F. AGER, JR. Circuit Judge.
Date of Order: February 10, 1964.
Vanzetti M. Hamilton, Plaintiff's Attorney
31 North Washington Street
Ypsilanti, Michigan
Telephone: 482-9790
True Copy:
Vanzetti M. Hamilton, Attorney. Feb20-Mar10

STATE OF MICHIGAN

In the Circuit Court for the County of Washtenaw
GERALDINE M. LARCOM, Plaintiff, vs. THEODORE R. LARCOM, Defendant.
ORDER FOR PUBLICATION
File No. D-815

At a session of said Court held in the Washtenaw County Building in the City of Ann Arbor, in said County and State, on this 18th day of February, 1964.

Present: Honorable William F. Ager, Jr., Circuit Judge.

On the 18th day of February, 1964, an action was filed by Geraldine M. Larcom, Plaintiff, against Theodore R. Larcom, Defendant, in this Court praying for absolute divorce from the bonds of matrimony.

It is hereby ORDERED, that the Defendant, Theodore R. Larcom, shall answer or take such other action as may be permitted by law on or before the 18th day of May, 1964. Failure to comply with this Order will result in a Judgment by Default against such Defendant for the relief demanded in the Complaint filed in this Court.

WILLIAM F. AGER, JR., Circuit Judge.
True Copy,
William J. Rademacher
Attorney for Plaintiff
Business Address:
110 E. Middle Street
Chelsea, Michigan
Tel.: 475-8086. Feb27-Apr[illegible]

NOTICE OF PUBLIC SALE

NOTICE IS HEREBY GIVEN by the undersigned that on Tuesday, March 17, 1964, at 10 o'clock A.M. at 116 Factory, Ypsilanti, Washtenaw County, Michigan, public sale of a 1950 Chevrolet Sta. Wgn. bearing serial number C50F268158, will be held, for cash to the highest bidder. Inspection thereof may be made at 18400 Plymouth, Detroit, Wayne County, Michigan, the place of storage.

Dated: 3-2-64.

BANK OF THE COMMONWEALTH
Fort & Griswold
By A. H. Goeman,
Collection Manager. Mar12-19

ORDER TO ANSWER

State of Michigan, Circuit Court for the County of Washtenaw
EMELIA B. BASKETT, Plaintiff, vs. JOHN E. BASKETT, Defendant.

On March 4, 1964, an action was filed by Emelia B. Baskett, Plaintiff, against John E. Baskett, Defendant, in this Court to obtain judgment of divorce.

It is hereby ordered that the Defendant, John E. Baskett, shall answer or take such other action as may be permitted by law on or before May 8, 1964. Failure to comply with this order will result in a judgment by default against such Defendant for the relief demanded in the complaint filed in this Court.

Date of Order: March 5, 1964.
JAMES R. BREAKEY, JR., Circuit Judge.
Peter P. Darrow, Plaintiff's Atty., of
Mann, Lipnik & Darrow
610 Ann Arbor Trust Bldg.,
Ann Arbor, Mich.
Business Address. Mar12—Apr9

ORDER FOR PUBLICATION

Order Appointing for Hearing Claims and Determining Heirs
No. 48954

State of Michigan, The Probate Court for the County of Washtenaw
In the Matter of the Estate of ERNEST ADAM, Deceased.

At a session of said Court, held on the 3rd day of March A.D. 1964.

Present, Honorable John W. Conlin, Judge of Probate.

It appearing to the Court that the time for presentation of claims against said estate should be limited, and that a time and place be appointed to receive, examine and adjust all claims and demands against said deceased by and before said Court; and that the legal heirs of said deceased entitled to inherit the estate of which said deceased died seized should be adjudicated and determined.

It is Ordered, That all of the creditors of said deceased are required to present their claims in writing and under oath as provided by statute, to said Court at said Probate Office, and to serve a copy thereof either by registered or certified mail or by personal service upon Donald S. Adam, the fiduciary of said estate whose address is 135 Claremont, Dearborn, Michigan, on or before the 13th day of May, A. D. 1964, at 9:30 o'clock in the forenoon, said time and place being hereby appointed for the examination and adjustment of all claims and demands against said deceased, and for the adjudication and determination of the heir at law of said deceased at the time of his death entitled to inherit the estate of which the deceased died seized.

It is Further Ordered, That public notice thereof be given by publication of a copy of this order once each week for three successive weeks previous to said day of hearing, in The Chelsea Standard, a newspaper printed and circulated in said County.

JOHN W. CONLIN, Judge of Probate.
A true copy:
Anna Douvitsas,
Register of Probate.
Urquhart & Eldridge, Attorneys
304-6 First National Bldg.
Ann Arbor, Michigan Mar12-19-26

CROSSWORD PUZZLE

LAST WEEKS ANSWER

ACROSS
1. Small piece of work
5. Para. potentate
9. Hindu fire god
10. —— Alto, California
11. Devastation
12. Persian coin
13. Boy's school
14. Seasoned
16. Sloth
17. Observed
19. Common suffix
20. Muffin
22. Three Wise Men
24. Paradise
26. Datum
30. At one time
34. Obstacle
35. Mother of Irish gods
38. Subtle emanation
40. Sun god
41. A choice morsel
43. Fall
45. Fuel
46. Small bottle
47. Scottish Gaelic
48. Monster, Myth.
49. Bamboo-like plant
50. Plague in the garden

DOWN
1. Lingered
2. Chills and fever
3. Cuts suddenly
4. Relatives
5. Leaped to one's feet
6. A salutation
7. Winged
8. Cavities
13. Knight's attendant
14. Body of water
15. In chemistry, dysprosium
18. Print measure
21. Personal pronoun
23. Whether
25. Drama: Jap.
27. Jewish month
28. Sang Christmas songs
29. Snare
31. Secured, as boards
32. To slight
33. Hesitation sound
35. Close to
36. Pleasantry
37. Worship
39. River N. Italy
42. Ignoble
44. Infrequent
46. Solemn promise

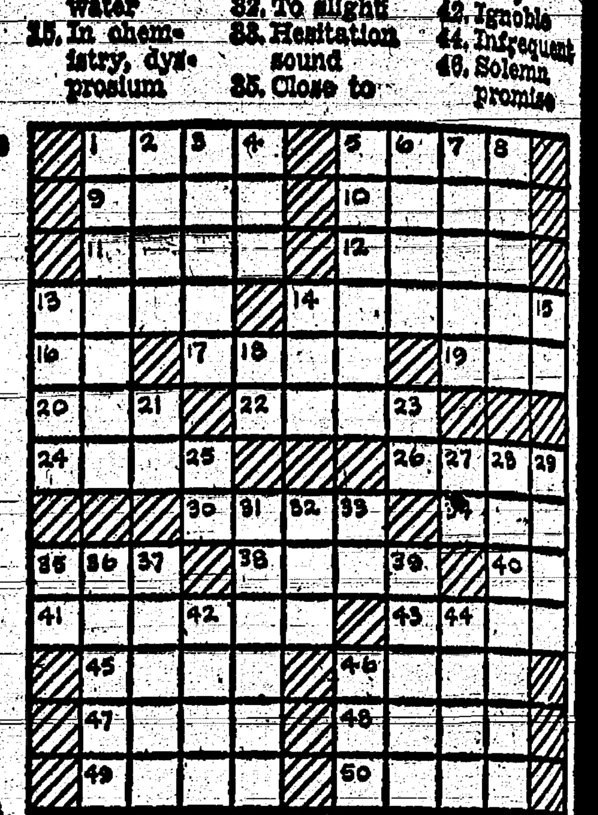

PUZZLE NO. 802

UNITED STATES DISTRICT COURT EASTERN DISTRICT OF MICHIGAN SOUTHERN DIVISION

Civil Action No. 21,114

UNITED STATES OF AMERICA, Plaintiff, vs. WEST WILLOW RUN APARTMENTS, INC., a Michigan Corporation, Defendants.

NOTICE OF SALE BY UNITED STATES MARSHAL

In pursuance of an order of the United States District Court for the Eastern District of Michigan, Southern Division, made and entered into on the 24th day of September, 1963, in the above entitled cause, I, ORVILLE H. TROTTER, United States Marshal for the Eastern District of Michigan shall sell at public auction to the highest bidder, at the Westerly entrance of the County Building in the City of Ann Arbor, Washtenaw County, Michigan, on the 16th day of April, 1964, at 10:00 o'clock in the forenoon, the following described personal and real property, viz.,

All those certain lands and premises situate and being in the Township of Ypsilanti, Washtenaw County, Michigan, legally described as follows, to wit:

All of lots 571 to 579, inclusive; lots 597 to 610, inclusive; the north 4.22 feet of lots 580, 596 and 611; and the vacated Mayer Avenue (66 feet wide) abutting certain of the above said lots, of WESTWILLOW UNIT EIGHT, according to the plat thereof as recorded in Liber 13 of Plats, Pages 31 and 32, Washtenaw County Records, the following described personal property:

198 General Electric Room Air Conditioners - Model No. R41P16
41 General Electric Washer/Dryer Combinations - Model No. WD660P
1 Bed, Mattress and Box Spring
1 Pole Lamp
1 Mattress and Box Spring
1 Head Board
1 Bed Frame
1 2 pc. Sectional
2 Coffee Tables
1 Dresser and Mirror
1 Dresser and Mirror
1 Formica Top Table
1 5 pc. Dinette Set
1 5 pc. Dinette Set
2 Pole Lamps
Lot Carpet
3 Occasional Chairs
2 Lamps
2 2 pc. Sectionals
1 Blond Chest
1 Dresser and Mirror
2 2 pc. Sectionals
2 Lounge Chairs
3 Pole Lamps
2 Lounge Chairs
4 Occasional Tables
2 Lamps
Lot Carpets and Pads
2 Chests and Mirrors
1 Telephone Table
8 Bed Frames
1 Head Board
9 Box Springs and Mattresses
9 Box Springs and Mattresses
1 Chest and Mirror
1 Chest
1 Head Board
1 5 pc. Dinette Set
3 Occasional Tables
2 Lounge Chairs
2 Settees
2 Lamps
1 Pole Lamp
1 3 pc. Bedroom Set
1 Lounge Chair
1 3 pc. Twin-Bed Bedroom Suite
1 Pole Lamp
1 5 pc. Dinette Set
1 Carpet
2 Lounge Chairs
2 Coffee Tables
2 Lamps
1 3 pc. Twin-Bed Bedroom Suite
1 Lamp
1 2 pc. Bedroom Set
3 Lounge Chairs
1 Pole Lamp
1 Sofa
2 End Tables
2 Lamps
1 Coffee Table
1 5 pc. Dinette Set
2 Beds, Box Springs and Mattresses
1 Chest and Mirror
1 Telephone Stand
1 4 pc. Bedroom Suite
1 5 pc. Dinette Set
3 Occasional Tables
2 Large Chairs
1 Wood Sofa
1 Carpet
2 Pole Lamps
2 Lamps
1 3 pc. Bedroom Suite
1 5 pc. Dinette Set
1 Carpet
3 Lounge Chairs
1 Wood Sofa
3 Occasional Tables
2 Pole Lamps
1 5 pc. Twin-Bed Bedroom Suite
1 2 pc. Bedroom Set
1 Carpet
1 Sofa
2 Lounge Chairs
2 Occasional Tables
3 Pole Lamps
1 Lamp
1 Dresser
1 Dresser
2 Single Beds, Mattresses and Springs
1 Double Bed, Mattress and Box Spring
113 General Electric Refrigerators
113 Real Host Welsbilt Ranges Ovens

Said real and personal property shall be sold in its entirety as a single parcel, not otherwise.

Each bidder, other than the United States, or an agency acting for or on its behalf, shall deposit with the undersigned the sum of $5,000.00 in cash, or cashier check, satisfactory to the undersigned, and made payable to the United States Marshal, prior to commencement of sale.

Dated: Mar. 9, 1964.

ORVILLE H. TROTTER
United States Marshal Mar12-[illegible]

ORDER APPOINTING TIME FOR HEARING CLAIMS

No. 48917

State of Michigan, The Probate Court for the County of Washtenaw.
In the Matter of the Estate of [illegible] POWELL, Deceased.

At a session of said Court, held March 6, 1964

Present, Honorable John W. Conlin, Judge of Probate.

Notice is Hereby Given, That all creditors of said deceased are required to present their claims in writing and under oath, to said Court, and to serve a copy thereof upon Peter P. Darrow, [illegible] Ann Arbor Trust Bldg., Ann Arbor, Michigan, fiduciary of said estate, and that such claims will be heard by said Court at the Probate Office on May 13, 1964, at [illegible] a.m.

It is Ordered, That notice thereof be given by publication of a copy hereof for three weeks consecutively previous to said day of hearing, in The Chelsea Standard, and that the fiduciary cause a copy of this notice to be served upon each known party in interest at his last known address by registered, certified or ordinary mail (with proof of mailing), or by personal service at least fourteen (14) days prior to such hearing.

JOHN W. CONLIN, Judge of Probate.
A true copy:
Anna Douvitsas
Register of Probate.
Mann, Lipnik & Darrow, Attorneys,
Address: 610 Ann Arbor Trust Bldg.,
Ann Arbor, Michigan Mar12-[illegible]

ORDER FOR PUBLICATION

General

State of Michigan, The Probate Court for the County of Washtenaw
In the Matter of the Estate of [illegible]GARET ANN ADAMS, Alleged Mentally Incompetent;

At a session of said Court, held March 10, 1964

Present, Honorable John W. Conlin, Judge of Probate.

Notice Is Hereby Given, That the petition of Katherine Adams praying that Katherine Adams be appointed guardian of said minor will be heard at the Probate Court on April 8, 1964, at 9:30 [illegible]

It Is Ordered, That notice thereof be given by publication of a copy hereof for three weeks consecutively previous to said day of hearing, in The Chelsea Standard, and that the petitioner cause a copy of this notice to be served upon each known party in interest at his last known address by registered, certified, or ordinary mail (with proof of mailing), or by personal service, at least fourteen (14) days prior to such hearing.

JOHN W. CONLIN, Judge of Probate.
A true copy
Anna Douvitsas
Register of Probate.
John P. Keusch, Attorney
Chelsea, Michigan Mar12-[illegible]

GOP RALLY

In rallies across the land, Republicans have launched their campaign attack on President Johnson.

The GOP leaders pictured Johnson as master of a political shell game, as hoodwinking the public and as a stunt man "riding two horses going in the opposite direction."

Key speaker was former President Eisenhower who urged a party-to-people system of round tables and forums to help produce a "Republican people's platform."

Sell it with a Standard Want Ad

For Wayne County
Legal Notice Publications
use
The Legal Advertiser
30 Bartlett Ave. Detroit 3, Mich.
Phone TOwnsend 8-9709

W. E. FARRELL
SHEET METAL
INDUSTRIAL AND GENERAL SHEET METAL WORK
115 WEST MIDDLE STREET—CHELSEA
PHONE GReenwood 9-2011

Rep. Gilbert Bursley Tells Plans To Seek Senate Post

State Representative Gilbert E. Bursley, from Washtenaw county's First Legislative District, will be a candidate for the State Senate from the 33rd Senatorial District (all the Washtenaw county). Bursley, a Republican, has served two terms in the House of Representatives having elected first in 1960 and again in 1962.

Representative Bursley has been chairman of the Legislative Committee on Economic Development and sponsored the legislation in this area which was enacted last year. Bursley is also vice-chairman of the Committee on General Taxation, vice-chairman of Aeronautics and on the Committees on Aid to the Handicapped and State Prisons.

Rep. Bursley has issued the following statement.

"I will not be a candidate for Congress from the 2nd Congressional District at this time. Although my experience and international background make this an extremely appealing goal for public service there are already enough candidates to afford the voters an adequate choice. Any more would beclouds the issues and confuse the meaning of the election result.

"The opportunities for progress in Michigan in the next two years are unparalleled. A legislature with experience and dedication is vital. We are just beginning to operate under the new Constitution; we have a population explosion hitting our schools and colleges; we have unresolved tax problems; and we are threatened with the loss of top legislative talent as a result of drastic redistricting.

"In an effort to be of the greatest possible service during the coming two years I will be a candidate for election to the State Senate. At a public meeting on Tuesday, March 24, at the YMCA in Ann Arbor, I will discuss some of the issues and problems facing us in this Senatorial District and in the State as a whole. I will also outline my campaign plans."

REP. GILBERT E. BURSLEY

THE HEALTH PROGRAM

President Johnson's main health proposal, enactment of a care plan for the elderly under Social Security has been slowed up in the House Ways and Means Committee. Other proposals have been stalled here in the past few years.

The committee plans sessions on the measure, perhaps as early as the first week in March. There are no signs enough members' votes can be obtained to send the measure to the House.

LANSING REPORT

By Representative Gilbert E. Bursley

Thousands of words of testimony relative to legislative apportionment were heard by the Justices of the Michigan Supreme Court during the past week. Arguments were presented by both Republican and Democrat members of the eight-man Apportionment Commission, which had been established by the Constitutional Convention. Democrats are seeking a one-man, one-vote formula of redistricting, while Republican members insist that an 80-20 formula as approved by the Constitutional Convention must be the yardstick for determination of the Senate, and population as the yardstick for the House.

During the hearing, Commissioner William F. Hanna, (R-Muskegon) admitted it was he, "as much as anybody," who had originated the idea of referring any possible disagreement to the State Supreme Court for settlement. To which Justice Otis M. Smith smilingly rejoined, "I'd advise you to take the fifth on that."

Speaker of the House, Allison Green (R-Kingston) has alerted members of both parties of the possibility that the legislature would have to come up with a mutually agreeable apportionment plan should the Court be hesitant in moving on the matter. The Court's decision to wait poses new problems which must be settled by the legislature.

Meanwhile, back in the House, the tempo of increased action is clearly evident as standing committees release more and more bills to the floor for full consideration. Approximately 40 bills appear on each daily calendar, all being prodded toward some final stage of disposition.

One of these, a revised version of last year's ADC-U bill, designed to qualify Michigan for Federal Aid to Dependent Children of the Unemployed, thundered to passage by a house vote of 95-13. The new bill was endorsed by Governor Romney early in the year. It provides that local units of government will be eligible for about $5 million in Federal funds which had been denied by technicalities last year, by Anthony J. Celebrezze, U. S. Secretary of Health, Education and Welfare.

The House Education Committee, headed by Rep. Raymond G. Wurzel (R-Port Huron) has helped clear the way for decisive action on a proposed state-wide teachers tenure bill. In view of a December filing of petitions by the Michigan Education Association, which carried a total of 325,000 signatures, only two courses of action are open to legislators. First, the House and Senate may enact the state-wide teachers tenure law exactly as written by the MEA; or they provide that the matter be placed on the ballot to a state-wide referendum.

Rep. Oscar E. Bouwsma (R-Muskegon) saw his port district bill passed by a comfortable margin. The bill enables port districts to work with local units of government in seeking approval of loans, acceptance of gifts and in developing improved facilities.

The Liquor Committee of the House shelved for this session, a bill to permit Sunday sale of liquor in the Detroit area. The Senate is still considering a similar Sunday law, based upon local option referendums in home rule cities.

The "blue light" bill was enacted into law as the House voted 104-0 for passage. The bill provides that only authorized emergency vehicles operated by police at least 50 percent of the time shall be authorized to use flashing or revolving blue lights.

A bill to repeal the one-man grand jury was passed by a vote of 70-38, after it was explained that Michigan was one of only two states retaining the one-man grand jury law.

The House defeated a bill that would have increased the number of violation points that drivers of "commercial carrier" vehicles would be allowed before their licenses were revoked. It was voted down because of the feeling that professional drivers should set examples for others and leniency was not justified.

A bill to require that all fish sold in Michigan must indicate on the package the state and county of origin, was passed by unanimous vote.

The Ways and Means Committee has held a number of meetings with state police chiefs and sheriffs association officers relative to traffic fatalities on state highways. Discussion of better utilization of vehicles, avoidance of duplicated coverage of highways, and specific action programs are going on regularly.

Bear hunting came of age in Michigan this week as the House passed a bill to provide a special $5.00 bear hunting license, with back tag similar to those worn by deer hunters. In the past, a $3.00 small game license, plus a $2.00 bear stamp were required. According to Rep. John F. Toepp (R-Wexford-Manistee) the action was advocated by the Michigan Bear Hunters Association at its 1963 annual meeting.

The Private Corporations Committee is giving a great deal of consideration to a bill designed to provide a uniform securities act, covering the ssuance, sale and purchase of securities in Michigan. Similar legislation has been enacted in other states as astep toward more standardized practices throughout the nation.

A miniumum wage bill will hit the House floor soon, if not before this report goes to press. The Minimum Wage Study Committee, headed by Rep. Don Gordon (R-Charlevoix-Antrim) has submitted a report and recommends passage. The bill calls for a minimum wage of $1.00 per hour for the first year, increasing to $1.15 and $1.25 during second and third years. Allowances are made for food, lodging, unforms and tips.

Fashion Stylist To Show 4-H Girls New Spring Styles

Local 4-H girls need not possess a wealth of business knowledge or capital funds to collect "Fashion Dividends." Simplicity's 4-H Club Stylist, Miss Eleanor J. Echo, will be here to show that all they need is an interest in sewing and a small amount of money carefully invested to guarantee great returns.

How to derive these "fashion dividends" will be described Thursday, March 12, at 7:30 p.m. at Tappan Junior High, Ann Arbor, when a fashion show of new spring Simplicity Patterns will be shown and the techniques of modeling will be demonstrated.

Miss Echo, Simplicity's Fashion Stock Broker, will show 4-H girls how to explore a profitable plan to develop their wardrobes and help expand it with little extra expense in this presentation of "Fashion Dividends." Her tips on good grooming will teach them how to trade on current assets. She will also discuss how to use available accessories as collateral for creative sewing ventures. Starting with the correct size pattern is the most important step for the success of any sewing future. Then it is necessary to select the proper patterns and suitable fabrics. All those shown in this presentation have been designed and selected with the 4-H girl in mind.

Miss Echo is well qualified as an expert on 4-H fashion. She herself was a 4-H club member in New Jersey before going to the University of Miami to receive her degree in Home Economics. She was a 4-H club agent in Michigan, then joined the Simplicity Educational staff as 4-H club stylist. In her work, she travels throughout the country helping to guide 4-H club girls with their own clothing and good grooming problems.

Deadline Near For 1964 Feed Grain Sign-Up

The deadline date for signing an agreement for the 1964 Feed Grain Program is March 27.

According to Mrs. Carolyn Stump, office manager of the Washtenaw County Agricultural Service office, producers of feed grain in the county should know these principal features of the 1964 Feed Grain Program (1) as much as 50 percent of a producer's feed grain base acreage may be diverted; (2) if a producer diverts 40 percent or more of his base, he will receive the higher payment rate.

For the convenience of those producers that can not come to the office during the week, the office will be open on Saturday, March 14 and 17 from 9 a.m. to 4 p.m.

During the final week of sign-up the office will remain open each day from 8 a.m. until 8:30 p.m.

Gas Co. Begins Adjusting Winter Budget Accounts

Michigan Consolidated Gas Co. announced today that due to the unusually warm winter, it will begin reviewing and adjusting gas bills for its "budget plan" customers March 6, instead of June 1.

Some 183,000 customers of the utility budget their heating bills in equal monthly payments from September through May. The payments are based on an estimate of their gas usage during a normal winter and any difference between estimated and actual gas usage is adjusted on the June gas bill.

Hugh C. Daly, executive vice-president, said that as a result of the warm weather, most of the customers will have paid sufficient money prior to June to cover their entire heating bill.

"Where budget payments scheduled for March, April and May appear to be larger than necessary, the customer will be billed only for actual gas usage, less any credits he may still have coming to him from previous budget payments," Daly said.

About 15,000 customers, whose accounts are presently in line with their gas usage, will not be adjusted until June, Daly said.

AGRICULTURE in ACTION

by M. L. Woell
MICHIGAN FARM BUREAU

★ *Trade Troubles?*

Toronto, Canada — There is a rising tide of "Nationalism" rampant these days in Canada. It is evident everywhere except in the continued friendliness of the people themselves. Newspapermen are especially sensitive to it, for it is in the big city papers that it becomes most plain. Our Jack Ruby trial is the subject of satire and not-so-gentle spoofing. Our "justice" and courtrooms are compared to side-shows and freak circuses. The "take-over" of Canadian companies through U.S. stock purchases is publically deplored and each new Canadian factory or industrial advance is joyfully reported.

It goes deeper than mere national inferiority complex. Perhaps it could be described as a belligerent attitude stemming from financial frustration. The devaluation of the Canadian dollar may be part of it, along with the unfavorable "balance of trade."

Trade is a sore point on both sides of the Border. Right now, there are U.S. farm leaders who would severely curtail or cut off Canadian imports. It is hard for a Michigan beef grower to understand the 7 million dollars worth of Canadian beef imported. It is still harder for a pork producer to understand the 25 million additonal dollars worth of pork and pork products that arrived last year from Canada.

But balanced against them are U.S. sales to Canada of 2,000 live cattle, 7 million baby chicks, live poultry numbering 2,200,000; more than two million dozens of eggs and nearly 25 million dollars worth of beef and pork products.

Right now, Canada sells us slightly less than two hundred million dollars worth of farm products. They range from horses to rye, from maple sugar to deer skins.

Right now, United States farmers sell more than five hundred million dollars worth of farm products to Canadians. They include dozens of fruits and vegetables, ranging from apples to potatoes and pineapples.

American farmers have much to lose from any lessening of Canadian trade. The figures show how much,—around three hundred million dollars per year!

All of this at a time when American farmers are desperately trying to regain their world markets which fell last year from the products of "one acre in six" to one acre in seven.

Advice: Anyone who is lavish with the compliments will get along in this life. People absorb flattery like kittens lap up cream.

Sen. Humphrey To Speak At Jefferson Day Dinner

Often called Michigan's "third Senator" because of his popularity here, U. S. Senator Hubert Humphrey will be the keynote speaker at the annual Jefferson-Jackson Day Dinner to be held Saturday, March 21 in Detroit's Light Guard Armory.

Tickets for the dinner are still available county Democratic chairman Peter Darrow said, and may be ordered from Gerald Faye, Washtenaw county ticket chairman.

The Democratic attack on poverty in America will be the theme of the dinner address by the dynamic Minnesota senator who is prominently being mentioned as a candidate for the Democratic vice-presidential nomination. Humphrey is one of the chief architects of President Johnson's program in Congress.

The dinner, which will draw thousands of citizens from all parts of the state, will cap a full day of activities at the Detroit Armory. Discussion groups and workshops on state and national programs to erase poverty will begin at 1:30 p.m. and continue until 4:30 p.m.

Federal and state officials will participate in the discussions. There is no fee and admission is open to the general public.

Prior to the 6:30 p.m. dinner, a reception honoring Democratic officials and candidates will be held at 4:30 p.m.

Dinner tickets are $30 per person; $40 husband and wife.

U. S. Senator Philip A. Hart is honorary chairman of the dinner. Mrs. Robert F. Ritzenhein is general chairman.

Michigan Bell Has $146 Million Payroll in County

Michigan Bell Telephone Co. today reported that it paid wages of $8,151,753 to its 532 employees who worked in Washtenaw county during 1963.

Nicholas J. Prakken, manager here, said the company's entire wage bill of $146,616,779 for its 21,692 employees throughout the state set an all-time record.

In addition to Michigan Bell's payroll, the Western Electric Company, manufacturing and supply arm of the Bell System, paid $8.8 million to its 1,300 employees who worked in Michigan, and AT&T's Long Lines department paid $3.4 million to its 520 employees in the state.

The men and women of Michigan Bell, the state's fourth largest non-governmental employer, and of the other two Bell System units who live in more than 400 Michigan communities received total wages of $158.8 million.

Areas in which Michigan Bell's 1963 payroll topped the five-million-dollar mark include Detroit, Flint, Grand Rapids, Saginaw and Southfield.

Areas which passed the one-million-dollar mark were Ann Arbor, Battle Creek, Bay City, Benton Harbor, Jackson, Kalamazoo, Lansing, Livonia, Mt. Clemens, Plymouth, Pontiac, Port Huron, Roseville, Royal Oak, Traverse City, Wayne and Wyandotte.

Group Guitar Lessons Offered by YMCA

Group guitar lessons for teenagers will be offered by the Ann Arbor YM-YWCA this spring. The course will be taught by the chord method. Classes will begin April 10 and will be held every Friday from 4:00-5:30 p.m. for eight weeks. Guitars may be rented through the "Y" at a nominal rate. The fee for the course is $5.00 with a basic "Y" membership or $3.00 with a general activity.

Anyone who is interested should call the "Y" (663-0536) and speak to Mr. Williams or Mrs. Clapsadle.

NEXT WEEK!!
AT THE
CHELSEA THEATRE

FLASH!
FIGHT PICTURES!
COMPLETE Round-by-Round
SONNY LISTON
CASSIUS CLAY
VS
WORLD'S HEAVYWEIGHT CHAMPIONSHIP!
SEE THE HIGHLIGHTS IN SLOW MOTION
Released by 20th CENTURY-FOX
EXCLUSIVE SHOWING!
May not be seen at any other theatre in this area.

IMPRINT STYLE MC

Carter B. Wainwright
8321 North Fairfax Road
Seattle 10, Washington

Eleanor Paxton
54420 North Fairfax, Rochester, N. Y.

IMPRINT STYLE AR

Mrs. David Lee Edwards
624 Eastgate Lane
Miami, Florida

IMPRINT STYLE HL

march sale
Rytex
Hand-Craft Vellum

personalized stationery
double the usual quantity

for only $3.69
(Regularly $5.50)

200 single sheets and 100 envelopes—or
100 double sheets and 100 envelopes—or
100 large monarch sheets and 100 envelopes

You'll enjoy having a big supply of your own personalized stationery on hand. And anyone—man or woman—on your gift list would enjoy receiving this fine quality smooth vellum paper personalized with name and address.

Choice of white or smart pastel blue or grey paper with name and address in choice of imprint styles shown. Blue or grey or mulberry ink.

The Chelsea Standard

Mail Order Coupon
THE CHELSEA STANDARD
CHELSEA, MICHIGAN

Please place my order for _____ boxes Rytex Hand-Craft Vellum (double quantity) at $3.69 a box, custom-imprinted as follows:

Name _____
Street _____
City, State & Zone _____
Be sure to specify:
Size Sheet _____ Color Paper _____
Imprint/Style _____ Ink Color _____
Ordered by: _____
Street _____
City, State & Zone _____
☐ Charge ☐ Payment enclosed. Please include sales tax.

If we were to ask you what's fashionable, beautiful, brainy, thrifty and cooks superbly, you'd probably say, "the lady," and we'd have to tell you that isn't exactly what we had in mind.

Ladies who fit that description have been around for a long time. So what's new? Built-in Gas ranges designed with just such ladies in mind. Naturally a fashionable, thrifty, talented cook wants a range to match. How does a Gas range fill the bill? Perfectly.

The beautiful, high-fashion styling is obvious, of course. So is the remarkable economy that's a natural feature of Gas. And talk about brains! Only Gas ranges have them. The Burner-with-a-Brain makes top-of-the-range cooking automatic. The Oven-with-a-Brain automatically cooks whole meals and holds them till you're ready to serve.

And because of the clean blue flame, Gas ranges offer closed-door smokeless broiling, infinite degrees of temperature for infinitely better control, and exciting optional features.

Who cooks superbly? Ladies who cook with ranges that cook superbly. Modern Gas ranges. See them at dealer or Michigan Consolidated showrooms.

LIVE MODERN . . . FOR LESS . . . WITH GAS

With GAS be the cook you want to be.

MICHIGAN CONSOLIDATED GAS COMPANY

ANN ARBOR LIVESTOCK SALES
4 miles west of Ann Arbor on Jackson Road
(at old Dexter Stockyards)

We Have Buyers for
HOGS — LAMBS
CALVES — COWS
FAT CATTLE

Truckers Available

Phone Ann Arbor 665-4777

AUCTION

Due to the death of my husband, I will sell the following personal property, located 2 miles north of Manchester on M-52 to Pleasant Lake Rd., then 2 miles east or 4 miles south of Chelsea on M-52 to Pleasant Lake Rd., then 2 miles east to 13175 Pleasant Lake Rd., on

FRIDAY, MARCH 20

Starting at 12:30 p.m. Sharp

FARM MACHINERY

1956 Chevrolet ¾ ton pickup, excellent shape.
1961 Case tractor, power trol, Model 700.
1959 Ford tractor, Model 641 Workmaster.
1949 WC Allis-Chalmers tractor with cultivators.
1955 3-14 in. bottom Case hydraulic plows.
1959 16 in. bottom plow (mounted).
1957 Case 7-ft. mower (semi-mounted).
1959 Case baler, like new.
1961 Case side delivery rake, semi-mounted, like new.
1961 Myer hay conditioner.
1956 John Deere disc (10 ft.).
1956 Brillion cultipacker.
1958 Allis-Chalmers combine, power take-off, like new.
1959 Case rubber-tired manure spreader.
1958 Dearborn monure leader.
1960 6-ton gravity wagon.
1959 13-hoe Case drill on rubber, like new.
1956 Woods Bros. 1-row corn picker.
1958 Rear type cultivator, 3-point hitch.
1956 Case 40-ft. elevator, double chain with motor.
1960 aluminum elevator with motor.
1958 Case corn planter (2-row mounted).
1958 mounted post hole digger.
2 spring tooth drags.
1 set of grapple forks.
2 rubber-tired wagons with racks.
1-row potato planter.
2-wheel trailer on rubber, like new.
Hammer mill.
Corn sheller.
300-gal. upright gas tank.
5-ton jack.
Mounted tractor seeder.
Fanning mill with motor.
Rubber-tired wheel barrow.
2 hog feeders (12 hole).
Gas chicken brooder, several chicken feeders, portable nests, egg washer, and other chicken equipment.
Lard press, forks, shovels, log chains, and several other articles too numerous to mention.

HAY, STRAW & GRAIN

2000 bu. ear corn.
1200 bu. oats.
300 bales of wheat and oat straw.
Small quantity of first cutting hay, alfalfa and brome.

TERMS: on good bankable notes with National Bank of Detroit, Plymouth Branch.
Not responsible for accidents on grounds day of sale.

Mrs. Thomas Walchak, Prop.

FLOYD KERHL, Clerk

ERWIN N. CLARK, Auctioneer
Ann Arbor NO 2-2244 or NO 5-7888

CUSTOM SLAUGHTERING
By Appointment — Call GR 5-8280
COMPLETE MEAT PROCESSING
FRIGID PRODUCTS
LOCKER DEPARTMENT

HEATING HOT WATER or HOT AIR
American Standard and Burnham Furnaces
EAVETROUGHING - TV TOWERS
LIGHTNING RODS
WILSON METAL SHOP
Phone GA 8-2730 Manchester, Mich.

OPENING SOON!
A & W Drive-In
CHELSEA-MANCHESTER ROAD
(500 feet north of I-94)
CHELSEA, MICH.
GIRL CAR HOPS NEEDED
Will take application for girl car hops.
Must be 14 years old or over.
CHARLES WIELAND
302 Lincoln St. Phone 479-6781

Standard Ads Are a Good Shopping Guide!

Gambles
The Friendly Store
RCA WHIRLPOOL AUTOMATIC WASHER

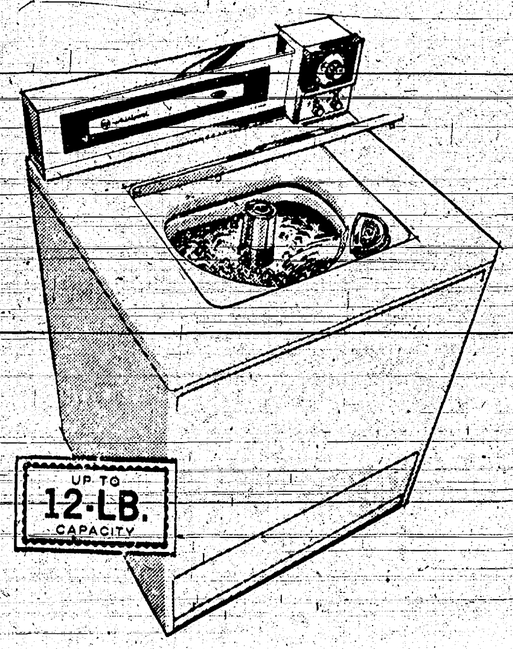

2-SPEED, 2-CYCLE AUTOMATIC WASHER
NORMAL Action Scrubs Regular Fabrics Clean — GENTLE Action Pampers Sheers and Handmades.
★ 3 combinations of wash and rinse temperatures, automatically provided.
★ Water-saving water level selector, lets you wash any size load from 12-lbs. to 1-lb., in just the right amount of water.
★ Exclusive "Magic-Mix" dispenser filter, dispenses the water while washing or rinsing.
Stop in and see a demonstration of this "Magic-Mix" filter and dispenser in action.
$13.00 per month **$219.95** w/t
Matching Gas and Electric Dryers Available.
ALWAYS BETTER BUYS AT GAMBLES

Final Travelogue Features Color Scenes of Nova Scotia

"Nova Scotia, the Sunrise Province," is the title of the Kiwanis-sponsored travelogue to be presented at Chelsea High school Saturday evening, March 14 at 8 p.m.

This is the sixth and final travelogue of the 1963-64 series and features James W. Metcalf who was a professional photographer for almost 20 years before he went into the travel film field.

He majored in chemistry at the University of Michigan, and after college days studied commercial photography, graduating from the professional school at Winona, Ind.

During the late war he traveled extensively for the army ordnance corps, producing technical manuals and training films. His photographic assignments have taken him into wilderness Canada, Yucatan, Mexico, Guatemala, El Salvador, Honduras, Cuba, Venzuela, Colombia, the West Indios and other exciting places.

The film to be shown here includes scenes of Cape Breton Island, called the "Scottish Highlands" of Nova Scotia; Grand Pre, home of the poet Longfellow's Evangeline; Bay of Fundy, where the world's highest tides occur; and places with such picturesque names as Antigonish and Pugwash.

Nature is often dramatic in Nova Scotia and Metcalf chose a dramatic manner in which to present one aspect of it. Using the difficult time-lapse technique, he has recorded the giant tides of the Bay of Fundy in ultra fast motion. This required a solid 12 hours at the camera, filming every inch of the fantastic 52-foot rise and fall of the tide, and the result was the condensing of the 12-hour tidal spectacle into something less than a minute of screen time.

The surprising Bay of Fundy is also famous for the semi-precious gems, fine agates and amethysts which it from time to time throws up on its shores. These are hunted by some of the native craftsmen and the story of that hunt and the turning of the stones into exquisite jewelry, forms a most interesting sequence in the film.

The hand-hooking of rugs has long been a native craft in many lands, but nothing like the expert craft it has become in Nova Scotia. Here it has progressed far beyond the prosaic rug to become an important art form and some "portraits in wool" turned out by the patient, skilled hands of the Acadian French now grace the halls of Windsor Castle, the Vatican and the White House.

Metcalf spent approximately three months in Nova Scotia taking his pictures for this travelogue.

Chelsea Kiwanians are already making plans for a 1964-65 travelogue series.

JAMES METCALF

David Wahl Promoted In Army Reserve Unit

David Wahl, of Pleasant Lake Rd., has been promoted from the rank of private first class to Specialist 4 in the 669th Transport Co., Army Reserve, at Jackson.

He completed the required six months of active duty at Fort Knox, Ky., in May, 1963 and has a 90 percent record of attendance at reserve training sessions at Jackson.

He is the son of Mr. and Mrs. Harold Wahl of Clear Lake Rd.

Telephone Your Club News To GR 5-3581

Cafeteria Menu

Monday, March 16—Sloppy joes, cheese, wax beans, plum crisp.

Tuesday, March 17 — Beef biscuit rolls, gravy, carrots with onions, molded pineapple salad.

Wednesday, March 18 — Ham patties, spiced peaches, peas, apple pie.

Thursday, March 19 — Goulash with noodles, green beans, pickled beets, peaches.

Friday, March 20—Pizza, salad, pumpkin custard with whipped topping.

Some form of bread and milk is included in each day's menu.

CUB SCOUT NEWS

DEN IX—

At Tuesday's meeting of Cub Scouts of Den IX, names were drawn for den officers for March.

Donnie Conklin is denner; Jeff Craig, assistant denner; and Bill Harrison, scribe.

Refreshments were brought by Danny Bertke.

Bill Harrison, scribe.

DEN IV—

Cub Scouts of Den IV met Monday night at the home of Mrs. Errol Jones and worked on papier mache masks and played games.

Brad Curtis was chosen denner and Daniel Schulke, assistant denner.

Larry Jones brought treats.

Daniel Gaunt, scribe.

DEN VIII—

On March 6, Cub Scouts of Den VIII met at the home of Mrs. William Wade. One Cub Scout and one den mother were absent.

The meeting opened with flag ceremony and the Cub Scout Promise.

Each Cub Scout colored in his achievement chart and then started to make masks for the Cub Scout Mardi Gras March 19.

Refreshments were brought by Jonathan Marzec.

—Timothy Wade, scribe.

SUBSCRIBE TODAY TO THE CHELSEA STANDARD!

THE CHRISTIAN SCIENCE MONITOR
Accurate
Complete
News
Coverage
Printed in BOSTON LOS ANGELES LONDON
1 Year $22 6 Months $11
3 Months $5.50
Clip this advertisement and return it with your check or money order to:
The Christian Science Monitor
One Norway Street
Boston, Mass. 02115
PB-16

FEED FOR PROFIT

BIGGER PORK PRODUCTION FOR YOUR FEED DOLLAR . . .
For thriving sows, fast-growing pigs and fast-gaining hogs, count on our enriched feeds . . . see the results in fatter profits for you.
Farmers' Supply Co.
Phone GR 5-5511

NEWS from HOLLYWOOD

Due to the excessive publicity given British actor, Richard Burton and Elizabeth Taylor, the State Department is re-examining Burton's passport visa issued to the British actor.

Twentieth Century-Fox has set up special casting offices in London and New York as well as Fox studios in Hollywood for "The Sound of Music." This is to assemble an international cast for the picture.

Film Revue . . .

"STRAIT-JACKET"

If your type of film enjoyment is horror stories—then this one is your dish.

Joan Crawford plays a middle-aged mother who returns to her daughter after spending 20 years in an insane asylum. She was committed for chopping off the heads of her wayward husband and his secret love, when she came home unexpectedly and found them together.

Returning to her daughter, Diane Baker, who lives on a farm with her brother, was not the best of choices. There were too many uses for "the ax" around the farm and this was the weapon Miss Crawford had used for murdering her husband.

Other murders take place and Diane tries to cover her actions. Diane has other problems too, for she is engaged to marry the son of a wealthy family and is trying to keep secret the reason for her mother's long absense. Even the wig and stylish clothes can't erase what mother has lived through.

Miss Crawford believes in giving her part all the acting ability she possesses and that is what she does here. Watch out for the ending might be a surprise.

IRS ARRESTS MANY

The Internal Revenue Service expects to make additional arrests over the next few weeks as it steps up its campaign to root out corruption in its ranks.

So far this year, thirteen persons have been arrested, including seven IRS employees, in bribery and embezzlement cases. More arrests are forecast by Robert M. Morgenthau, United States Attorney.

MISSING HUSBANDS

New York — The Tracers Company of America has come up with some interesting statistics on disappearing husbands.

The general manager, Ed Goldfader said that the number of husbands who have disappeared each year has steadily increased since 195. The past year has been a bumper year with 75,000 husbands skipping out.

The reasons that top the list are money problems, mother-in-law misery and spouse strife.

Sports Quiz Answers . . .

1. Georgia Tech.
2. Bobby Dodd.
4. The U. S. team.
5. The soon-to-be 43-year-old veteran will receive 75,000.

NO MAGICIAN

Chesterfield, England — A six-year-old lad swalled a marble, then tried to produce it behind one of his friends ears.

Alyn Walker had seen his dad do this trick the day before, figuring he had not done the t right, he continued to swal marbles until he swallowed 16.

That night he had a tum ache and X-rays showed the m bles in his stomach.

BAILEY'S RESTAURANT
Corner of Clear Lake Road and I-94
Good Home Cooking
SUNDAY SPECIAL MARCH 15
SWISS STEAK
Vegetable - Tossed Salad - Hot Rolls
$1.40
March 22 - Pot Roast of Beef March 29 - Baked Virginia Ha

NEW CAR SHOPPERS
PLEASE TAKE NOTICE!
We are proud to announce that we are now giving the best deals in our history; our volume is up and our prices down. We have a large stock of new Fords on hand with many more on the way. There has also been a heavy demand for clean, late model used cars which we are in a position to pay a premium for. If you have been considering buying a new car, we're sure it would be worth your while to get a price from us.
We're Out To Make New Friends!
PALMER MOTOR SALES, Inc.
(Open Monday and Friday Evenings Till 9)
CHELSEA WATCH FOR THE MUSTANG! GR 5-3251

FREE! juice glass *when you buy 7 gallons Ashland Gasoline*
These sparkling prescut crystal glasses can be yours FREE! Popular Early American design. Ideal for serving juices or other beverages. You get one glass FREE with every purchase of 7 gallons of Ashland gasoline. You'll want to save a complete set! Drive in at your Good Neighbor Ashland Oil Dealer displaying the "FREE JUICE GLASS" sign, today!
OFFER EXPIRES MARCH 31, 1964
Ashland OIL PRODUCTS
MATCHING 11" SERVING TRAY

only 29¢ with oil change at regular price
ASHLAND OIL & REFINING COMPANY