

Weather	Min.	Max.	Prec.
Wednesday, Dec. 7	24	42	Trace
Thursday, Dec. 8	24	42	0.01
Friday, Dec. 9	18	31	0.02
Saturday, Dec. 10	18	31	0.10
Sunday, Dec. 11	24	34	0.02
Monday, Dec. 12	17	48	0.10

NINETY-FIRST YEAR—No. 24

16 Pages This Week

CHELSEA, MICHIGAN, THURSDAY, DECEMBER 14, 1961

10c per Copy

SUBSCRIPTION \$3.00 PER YEAR

The Chelsea Standard

QUOTE

It is idle to talk to people of their faults, for, if they knew them, they wouldn't commit them.

—William Lamb

Area Churches Plan Special Holiday Events

Annual Christmas Programs Set By Young People

Area churches are planning Christmas programs by Sunday school children and young people, a number to be held Sunday and others later in the week and on Christmas Eve.

The First Methodist church has scheduled its Sunday school Christmas program and workshop for 5 p.m. Sunday and the Senior Methodist Youth Fellowship will have a supper at 6 p.m. and then go caroling.

The Sunday school program will be a half-hour worship service featuring five scenes of the biblical Christmas story.

The workshop will take place in the educational unit affording an opportunity for families to participate in making home decorations for the Christmas holidays.

Dr. and Mrs. Clare Warren are in charge of the Sunday school program and the workshop committee includes Mr. and Mrs. Benjamin Bower, Jack Musser, Merle Hammell, Mrs. Raymond Schaefer and Mrs. Robert Daniels.

St. Barnabas' Episcopal church has a covered-dish supper planned for this evening (Thursday) at 6:30, followed by a children's program with a Christmas tree.

At the Congregational church Sunday, each church school class will have its own party; the junior and senior high group will have its own celebration; and a third group will be the adults. All will join for a carol singing service, the entire program to begin at 4 p.m. and conclude at 5:30 p.m.

St. Paul's Sunday school nursery, beginners and primary departments will meet Sunday for a program at 3 p.m. and the junior and intermediate departments will have a program at 4:15 p.m.

Chelsea Baptist church on Wilkinson St. will have a Christmas program Thursday, Dec. 21, at 7:30 p.m. The younger children will present songs and recitations; orchestra music will be presented by the young people of the church who are school-band members; and the young people's group will give a playlet, "The Rose of Sharon." Setting for the play is a florist shop.

Sunday evening, Dec. 17, at 7 o'clock, Dean Cummings, a graduate student at the University of Michigan and a graduate of Wheaton College and Moody Bible Institute, will direct the Chelsea Baptist church choir in a cantata entitled "Love Transcending" by John Peterson.

Zion Lutheran church, Rogers Corners, has scheduled a musical play in observance of the Christmas season at 7:45 p.m. Sunday with upper Sunday school classes taking part.

Traditional songs and recitations by the primary department of Zion Sunday school will be given Christmas Eve at a 7:30 p.m. service.

Bethel Evangelical and Reformed church will have its primary and kindergarten Sunday school decorated.

(Continued on page eight)

CHS Debate Team Wins Contest at Jackson Northwest

Chelsea High school debaters went to Jackson Northwest High school for competition Monday and were successful in one debate and accepted a forfeit on a second one when the second Jackson team failed to appear for the contest.

Debaters from Chelsea were Carol Mayer and Nancy Carter. The two who went along prepared to debate the second Jackson team are Mary Ann Hanson and Ellen Fisher.

Chelsea's next debate competition, probably next week, will be with New Boston.

Lighting Contest Needs More Entries

Paul G. Schaible, Jr., chairman of the annual "Chamber of Commerce Christmas Lighting Contest," urges all people of the community who plan any outdoor lighting decoration, to send in a registration form, thus becoming eligible to participate in the contest.

Each year, judges bemoan the fact that displays of prize-winning caliber are ineligible for judging because they have not been officially registered.

A registration form is included on page five of this issue of The Standard. The registration forms should be mailed or taken to Paul G. Schaible, Jr., at Chelsea State Bank.

Schaible said yesterday that judges will view all displays entered in the contest between 7 and 9 p.m. Tuesday, Dec. 19, and will announce their decision in the Dec. 21 issue of The Standard.

Rules of the contest are the same as in past years. The contest is specifically for outdoor residential lighting; however, in-door lighting used in conjunction with the outdoor display will be considered and judged for overall effect providing the entire display is visible from the street in front of the residence.

First, second and third prizes, \$15, \$10 and \$5, respectively, are being offered.

Schaible said "I hope a large (Continued on page five)



SANTA VISITS KIWANIS CLUB—Susie Still of Saline, a niece of the Leo Bishops, was telling Santa Claus about her Christmas wishes at the Kiwanis club meeting Monday night when the photo was snapped. Lance Burghardt, son of the Louis Burghardts, is directly behind Santa Claus. Others shown are, from right, standing, John Mann, son of Mr. and Mrs. Paul Mann; Tim Lancaster, son of the Charles Lancasters; and Gregg Howard, nephew of Ray Kieckhefer, shown in front of the group of boys with his daughter Terry. The smiling youngster peeking at Santa Claus from behind Gregg Howard, was not identified. A total of 41 children were present, the occasion being the Kiwanis club's annual Christmas party for members' children. Each child was presented with a gift. The dinner and party was held in the social center of the Methodist church. Special entertainment, thoroughly enjoyed by the children, was a dog act, "Prince, the Performing Spaniel." The dog's trainer, Tom Clute put the dog through the many stunts he has taught him. Prince's owners are Mr. and Mrs. David Norton, who were guests at the party. Kiwanians will hold a regular dinner meeting at the Methodist church at 6:15 p.m. next Monday, Dec. 18.

Christmas Concert Scheduled Monday By School Bands

The annual Christmas Band Concert will be presented in the High School Auditorium Monday, Dec. 18 at 8 p.m. Participating will be student musicians from the Seventh Grade Band, Eighth Grade Band and Senior Band.

A variety of appropriate seasonal music in addition to standard band literature will be heard. Care has been taken in programming to insure the discriminating listener a variety of moods and tempos. Too—tapping—marches, pleasant and varied concert numbers will be presented along with familiar Christmas tunes to make a well balanced program.

No tickets are required for attendance at the concert; however, there will be an opportunity to contribute to a fund offering, any funds received being designated for band purposes.

Awards to the students who won first, second and third prizes in the fruit cake and candy bar contest will be made during the evening. It is hoped that a large audience will be present to hear and observe the skills which the students have developed through long hours of diligent rehearsal. The general public is cordially invited to attend.

The Sixth Grade Band will perform during the Christmas program to be presented by the elementary schools at Chelsea High school, Tuesday, Dec. 19, at 7:30 p.m.

Other officials, including three assistant district commissioners to be selected by District Commissioner Kuntz, a staff member to act as neighborhood commissioner and six operating committee chairmen are to be named prior to the first official meeting of the new district at Saline, Jan. 9.

The six operating committee chairmen to be named are responsible for advancement, camping, activities, health and safety, leadership, training, organization extension and finance.

Fred Sundling, new District IV executive, was not present for Tuesday's meeting, having been called to Escanaba because of the death of a relative.

Rock Martin of Ann Arbor, district chairman of District I, acted as chairman of Tuesday's meeting which was held at Bates Elementary school at Dexter.

Boy Scout Troop 28 of Dexter, served refreshments at the meeting.

Mrs. John Alber entertained several friends and neighbors at a coffee hour at her home on South Main St. Monday morning. Mrs. Richard Riemenschneider of Ann Arbor, formerly of Chelsea, was a special guest.

Washtenaw Student Council Discusses All-Sports Trophy

The Washtenaw Conference Student Council, at a meeting at 9:30 a.m. Monday at Manchester High school, continued discussion begun at previous meetings pertaining to an All-Sports trophy to be awarded by the Council.

It was decided to have the Conference Student Council itself do the judging as to the recipient of the trophy on the basis of conduct of the team and cheerleaders; also appearance, actions and attitudes.

A Journalism Workshop was discussed and Sandy Brown of Saline and Mary Ann Hanson of Chelsea were appointed to make arrangements for the workshop project to be held in February, probably at Saline.

Also on the agenda at Monday's meeting was discussion of arrangements for a Washtenaw Conference dance March 3 at Manchester High school for the seven conference schools—Dexter, Chelsea, University High, Manchester, Milan, Pinckney and Saline High—with a disc jockey to provide special music.

Santa Promises Gifts For Kiddies Saturday At Christmas Party

Grade School Program Set For Tuesday

Children of both North and South Elementary schools in grades one through six, will participate in the annual Christmas program scheduled to be held Tuesday, Dec. 19, beginning at 7:30 p.m.

The program, which takes place in the new high school gymnasium, is planned around the central theme of "The Birth of the Savior."

Each grade has prepared two songs with narration between each number.

David Sanborn, vocal music director who is in charge of the program, said the Sixth Grade Band will also perform at the Christmas program, directed by David Lindsay, instrumental music director of Chelsea schools.

All parents and the general public are invited to attend the program.

TV Quiz Team Awarded Gift of Language Tape

Chelsea High school panel members on the Quiz 'Em television program at 1:30 p.m. Sunday chose a language tape for the school as their gift for appearing on the show.

The Romeo High school team won the quiz.

The group, accompanied by Mrs. Beverly Sharp, speech teacher, included Richard Haist, Mary Ann Hanson, Donna Snyder and Nancy Carter as panel members and Carol Mayer, alternate.

Annual Event Is Holiday Highlight For Community

This is the week of the annual "Children's Christmas Party." It will be held Saturday, Dec. 16, at Sylvan Theatre with three shows scheduled—12 o'clock noon, 1 p.m. and 2 p.m.—and parents are being reminded to caution their children not to attend more than one of the shows, since they might deprive some other youngsters of their share of the fun and the gifts which Santa Claus customarily distributes after each show.

The annual party is sponsored by UAW-CIO Locals 437 and 1284 and the Chelsea Community Chest.

Mac Packard and Mitchell Fickles are co-chairmen for the party.

They will be assisted by volunteers from the four divisions of Local 437—Federal Screw, Central Fibre, Rockwell-Standard and Chrysler Products—and from Chrysler Proving Ground division of Local 1284.

Children of all ages through the eighth grade are invited to attend the Christmas party.

Masonic Groups Install New Officers

Rex Sackett, past grand master of the Grand Lodge of Michigan, F&M, was the installing officer for Olive Lodge No. 156, F&M, and J. Allyn Kaercher, formerly of Chelsea, who is district deputy instructor of the Grand Chapter of Michigan, R.A.M., served as installing officer for Olive Chapter No. 140, R.A.M., at joint public installation ceremonies of the two masonic groups here Tuesday evening, Dec. 12.

Following the rites, a lunch was served in the Masonic Hall dining room to all members and guests present.

Officers of Olive Lodge No. 156, F&M, are Curtis Farley, worshipful master; Henry M. Leggett, (past master), senior warden; Gerald P. Wenk, junior warden; Carl J. Mayer, treasurer; Donald J. Dancer, (P.H.P.), secretary; George W. Atkinson, (P.M.), chaplain; Franklin D. Sweney, senior deacon; Harold G. Bair, junior deacon; George Marshall and Alvin J. Reinhardt, stewards; Robert D. Ruid, (P.M.), marshal; and Lionel E. Vickers, (P.M.), tyler.

Officers of Chapter No. 140, R.A.M., are Clinton Collyer (past high priest), high priest for 1962; Alvin J. Reinhardt (P.H.P.), king; Rha Alexander (P.H.P.), secretary; Carl J. Mayer, treasurer; George W. Doe, secretary; Henry M. Leggett (P.H.P.), chaplain; Donald J. Dancer (P.H.P.), captain of the host; Franklin C. Gee (P.H.P.), principal sejourner; Curtis Farley, Royal Arch captain; Raymond Canine, master of the third veil; Harold G. Bair, second veil; Jay W. Dean, first veil; Martin E. Miller, sentinel.

Family Gathering Honors Birthday of Twin Sons

Mr. and Mrs. Rush Cattell entertained at a family gathering at their home Sunday honoring their twin sons, Larry and Gary, on their 18th birthday. Guests present were from Jackson, Ann Arbor, Michigan Center and the Chelsea area.

Cagers Open Home Season Friday Night

Chelsea High's Bulldog basketball team will make their first home appearance of the season Friday evening, meeting the Dexter Dreadnaughts. Game time is 6:45 p.m.

Sheep-Killing Dogs Shot In Lyndon

Dean Clark killed two dogs, one Friday and the other Saturday, after a number of his sheep had been killed.

The dog Clark shot on Friday was owned by Troy Minix of Gregory, who told deputies he had let his dog out of his car to chase a fox near the Clark farm. Minix said the dog was valued at more than \$100.

Officers told him Clark had a legal right to shoot the dog.

Clark, with a neighbor, had found the Minix dog roaming in his pasture and chasing deer in the area while he and the neighbor were rounding up injured sheep. At that time four dead sheep were found in the pasture.

Marauding dogs had first attacked and killed some of Clark's sheep on Thursday and on Saturday morning Clark killed a red hound he found in his sheep barn.

Nine sheep lay dead near the dog in the barn, investigating officers reported. Tracks in snow outside indicated there had been at least one other dog with the one that was shot.

By Tuesday afternoon, Clark counted 18 sheep dead and 9 injured, three so badly hurt that it was feared they would not survive. The remaining two sheep in the flock of 29 are missing.

TV Quiz Team Awarded Gift of Language Tape

Chelsea High school panel members on the Quiz 'Em television program at 1:30 p.m. Sunday chose a language tape for the school as their gift for appearing on the show.

The Romeo High school team won the quiz.

The group, accompanied by Mrs. Beverly Sharp, speech teacher, included Richard Haist, Mary Ann Hanson, Donna Snyder and Nancy Carter as panel members and Carol Mayer, alternate.

Masonic Groups Install New Officers

Rex Sackett, past grand master of the Grand Lodge of Michigan, F&M, was the installing officer for Olive Lodge No. 156, F&M, and J. Allyn Kaercher, formerly of Chelsea, who is district deputy instructor of the Grand Chapter of Michigan, R.A.M., served as installing officer for Olive Chapter No. 140, R.A.M., at joint public installation ceremonies of the two masonic groups here Tuesday evening, Dec. 12.

Sheep-Killing Dogs Shot In Lyndon

Dean Clark killed two dogs, one Friday and the other Saturday, after a number of his sheep had been killed.

The dog Clark shot on Friday was owned by Troy Minix of Gregory, who told deputies he had let his dog out of his car to chase a fox near the Clark farm. Minix said the dog was valued at more than \$100.

Officers told him Clark had a legal right to shoot the dog.

Clark, with a neighbor, had found the Minix dog roaming in his pasture and chasing deer in the area while he and the neighbor were rounding up injured sheep. At that time four dead sheep were found in the pasture.

Marauding dogs had first attacked and killed some of Clark's sheep on Thursday and on Saturday morning Clark killed a red hound he found in his sheep barn.

Nine sheep lay dead near the dog in the barn, investigating officers reported. Tracks in snow outside indicated there had been at least one other dog with the one that was shot.

By Tuesday afternoon, Clark counted 18 sheep dead and 9 injured, three so badly hurt that it was feared they would not survive. The remaining two sheep in the flock of 29 are missing.

Family Gathering Honors Birthday of Twin Sons

Mr. and Mrs. Rush Cattell entertained at a family gathering at their home Sunday honoring their twin sons, Larry and Gary, on their 18th birthday. Guests present were from Jackson, Ann Arbor, Michigan Center and the Chelsea area.

Cagers Open Home Season Friday Night

Chelsea High's Bulldog basketball team will make their first home appearance of the season Friday evening, meeting the Dexter Dreadnaughts. Game time is 6:45 p.m.

Annual Event Is Holiday Highlight For Community

This is the week of the annual "Children's Christmas Party." It will be held Saturday, Dec. 16, at Sylvan Theatre with three shows scheduled—12 o'clock noon, 1 p.m. and 2 p.m.—and parents are being reminded to caution their children not to attend more than one of the shows, since they might deprive some other youngsters of their share of the fun and the gifts which Santa Claus customarily distributes after each show.

Masonic Groups Install New Officers

Rex Sackett, past grand master of the Grand Lodge of Michigan, F&M, was the installing officer for Olive Lodge No. 156, F&M, and J. Allyn Kaercher, formerly of Chelsea, who is district deputy instructor of the Grand Chapter of Michigan, R.A.M., served as installing officer for Olive Chapter No. 140, R.A.M., at joint public installation ceremonies of the two masonic groups here Tuesday evening, Dec. 12.

Sheep-Killing Dogs Shot In Lyndon

Dean Clark killed two dogs, one Friday and the other Saturday, after a number of his sheep had been killed.

The dog Clark shot on Friday was owned by Troy Minix of Gregory, who told deputies he had let his dog out of his car to chase a fox near the Clark farm. Minix said the dog was valued at more than \$100.

Officers told him Clark had a legal right to shoot the dog.

Clark, with a neighbor, had found the Minix dog roaming in his pasture and chasing deer in the area while he and the neighbor were rounding up injured sheep. At that time four dead sheep were found in the pasture.

Marauding dogs had first attacked and killed some of Clark's sheep on Thursday and on Saturday morning Clark killed a red hound he found in his sheep barn.

Nine sheep lay dead near the dog in the barn, investigating officers reported. Tracks in snow outside indicated there had been at least one other dog with the one that was shot.

By Tuesday afternoon, Clark counted 18 sheep dead and 9 injured, three so badly hurt that it was feared they would not survive. The remaining two sheep in the flock of 29 are missing.

Family Gathering Honors Birthday of Twin Sons

Mr. and Mrs. Rush Cattell entertained at a family gathering at their home Sunday honoring their twin sons, Larry and Gary, on their 18th birthday. Guests present were from Jackson, Ann Arbor, Michigan Center and the Chelsea area.

Cagers Open Home Season Friday Night

Chelsea High's Bulldog basketball team will make their first home appearance of the season Friday evening, meeting the Dexter Dreadnaughts. Game time is 6:45 p.m.

Sheep-Killing Dogs Shot In Lyndon

Dean Clark killed two dogs, one Friday and the other Saturday, after a number of his sheep had been killed.

The dog Clark shot on Friday was owned by Troy Minix of Gregory, who told deputies he had let his dog out of his car to chase a fox near the Clark farm. Minix said the dog was valued at more than \$100.

Officers told him Clark had a legal right to shoot the dog.

Clark, with a neighbor, had found the Minix dog roaming in his pasture and chasing deer in the area while he and the neighbor were rounding up injured sheep. At that time four dead sheep were found in the pasture.

Marauding dogs had first attacked and killed some of Clark's sheep on Thursday and on Saturday morning Clark killed a red hound he found in his sheep barn.

Nine sheep lay dead near the dog in the barn, investigating officers reported. Tracks in snow outside indicated there had been at least one other dog with the one that was shot.

By Tuesday afternoon, Clark counted 18 sheep dead and 9 injured, three so badly hurt that it was feared they would not survive. The remaining two sheep in the flock of 29 are missing.

Family Gathering Honors Birthday of Twin Sons

Mr. and Mrs. Rush Cattell entertained at a family gathering at their home Sunday honoring their twin sons, Larry and Gary, on their 18th birthday. Guests present were from Jackson, Ann Arbor, Michigan Center and the Chelsea area.

Cagers Open Home Season Friday Night

Chelsea High's Bulldog basketball team will make their first home appearance of the season Friday evening, meeting the Dexter Dreadnaughts. Game time is 6:45 p.m.



THREE EMPLOYEES of Rockwell-Standard Corp. were honored at a banquet Thursday evening at the Town Club, Ann Arbor, in recognition of becoming members of the plant's Quarter Century Club for 25 years of uninterrupted seniority. The three men, shown at the plant with Marsh Spring Division Plant Manager William Marsh (right) are, from left, Sylvester Parker, David Reid

and Donald Till. The only other member of the club, to date, is Carl Schweiger. A 25 year diamond- set pin is presented to employees eligible for Quarter Century Club membership. Present for the banquet Thursday, in addition to the three honored men, were Marsh, Donald Baldwin, personnel manager, and Carl Schweiger.

(Continued on page eight)

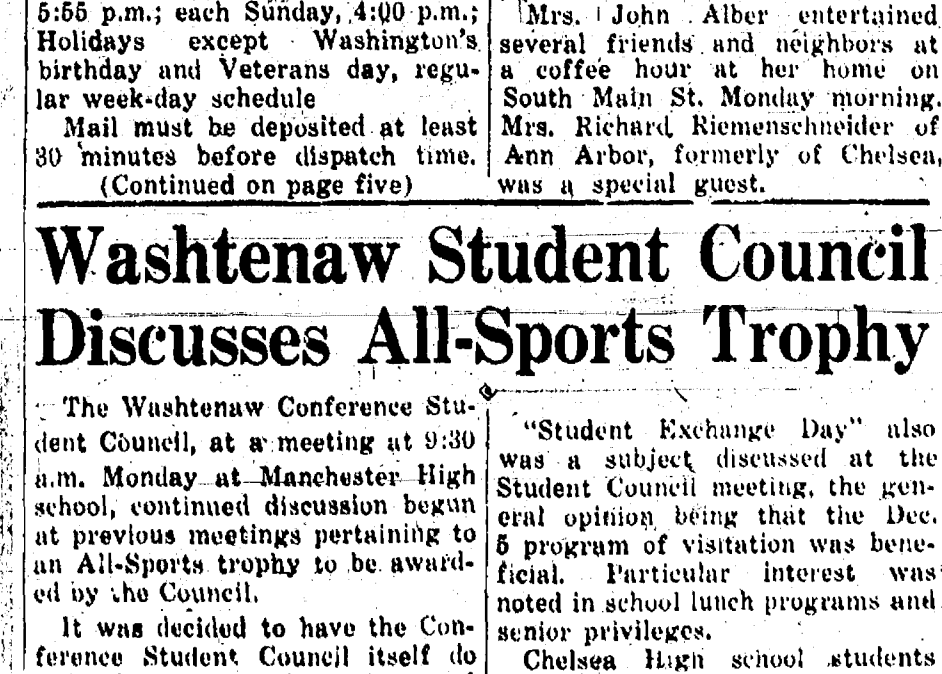

NEW CLUBHOUSE INSPECTED—Mrs. Dorothy Miller, seated, was one of the hostesses at the open house reception Sunday at the new clubhouse of Inverness Country Club. Others in the group standing, from left, are Mrs. Clarence B. Cox whose husband is treasurer and board chairman of the club; Mrs. David Gold and Mrs. Thomas Dellprete, co-chairmen for golf and social activities of the ladies' organization at Inverness; Mrs. Dale Claire, wife of the club's secretary; and little Christine Dellprete. The newly-completed \$35,000 structure is built on the site of the original club-

house which was the former Douglas Fraser home at 13900 North Territorial Rd., North Lake. In addition to social and meeting rooms and kitchen facilities, the 3,000 square feet of floor space include locker and shower rooms for men and for women. The new clubhouse provides a social center and meeting place for the club membership which now numbers 130 as compared with the 30 area residents who incorporated as Inverness Country Club, Aug. 20, 1929. Christmas decorations on the tea table added to the holiday spirit of Sunday's Open House.

Among those who were at Chelsea High school, according to Student Council reports, were Senior Abbie Young of Saline; Senior Eddy Wagner of Saline; Junior Scott Palmer of Roosevelt High and an unidentified Junior from University High; Sophomore Roger Bell of Dexter; and Freshman Karen Schuman of Manchester.

Also on the agenda at Monday's meeting was discussion of arrangements for a Washtenaw Conference dance March 3 at Manchester High school for the seven conference schools—Dexter, Chelsea, University High, Manchester, Milan, Pinckney and Saline High—with a disc jockey to provide special music.

(Continued on page five)

Established 1871 **The Chelsea Standard** Telephone GK 5-3581
General Excellence Award by Michigan Press Association, 1951-1953-1958-1959-1960
Walter P. Leonard—Editor and Publisher



Published every Thursday morning at 300 North Main Street, Chelsea, Mich., and second class postage paid at Chelsea, Mich., under the Act of March 3, 1879.

Subscription Rates (Payable in Advance):
In Michigan: One Year \$3.00 Six Months \$1.75 Single Copies \$1.10
Outside Michigan: One Year \$4.00 Six Months \$2.25 Single Copies \$1.30
Service men or women, anywhere, 1 year \$3.00
RETURN POSTAGE GUARANTEED

Outstanding Scholars Awarded School Letters for Achievement

When school opened on a hot day in Denison, Tex., this fall, a small group of high school students turned up in heavy wool sweaters with big block D's. Parents considered the group a bit "tetched," but classmates eyed them enviously. For the D's marked each as a new kind of hero—as one put it, as "one of the top brains in town."

Three years ago, Denison High attracted nation-wide attention by becoming the first school in the U. S. to award school letters—heretofore reserved for athletes—to its top scholars.

"We felt a letter was a prestige symbol," said the superintendent, "and we felt it was high time a good student was given some prestige."

The news from Denison today is that the idea has succeeded far beyond the sponsors' widest dreams. Letters winners are enormously proud to belong to the "club." Said one boy who didn't get one: "I'd rather have one of those than a sports letter. They really show you've achieved something."

The letters themselves are the same as those awarded for athletics except they have the name of the subject on them—such as math, chemistry or physics.

Each school term, 21 letters are handed out. One boy and one girl win in each category in each of the top three grades. "If we didn't do that," says the superintendent, the girls would clean up."

Winners are selected on three grounds. First, they must have an over-all scholastic average of 90, and they must rate higher than 90 in citizenship. Their grade in the subject counts 50 percent of their final rating. Finally, they are given a standardized achievement test which counts for the other half.

Denison's plan has since been copied by more than 10 other schools. It is something our schools should consider?

Diversification of Michigan Industry Provides Many Great Advantages

Michigan is Industry Diversification!

So reads an advertisement today in The Chelsea Standard. This diversification is an advantage for industry. It provides an industrial market for other manufacturers and it enables them to utilize to the fullest our consumer market. Michigan is the center of the Great Lakes market area, the largest market area in the world.

Let us not be misled, however, into believing that our industrial diversification is sufficient unto our needs. There must be even more. There are areas of industry in which we are small. These should be encouraged to build and expand. Our present industry can diversify even further with the assistance of research facilities at our great universities.

The industry promotion committee of the Michigan Press Association and the Michigan Economic Development Department have done well to point out this diversification of Michigan industry. But more needs to be done and the people of our community are important in achieving this. They can show their appreciation of our present industry and they can clip today's advertisement and mail it to a friend outside our state. That will project them actively into our program for industrial development.

Success is relative—the more success the more relatives.

Uncle Lew from Lima Says:

DEAR MISTER EDITOR:

I see by the papers where a barnyard full of high officials of the Treasury Department and a pasture full of clerks to ment claims it would be good for keep track of them cheap dollars the country if we'd cut in half the inheritance tax on all estates worth forecasts at the \$10 million level. \$10 million or more. He allows as how it would be an incentive to free enterprise."

I'm strong in favor of it, Mister Editor. I remember back in 1925 when Cal Coolidge came up with a idea called the "flexible tariff" fer helping the little feller. My memory gits a little hazy after 35 year but seems like I recall we got a little relief on such items as goose feathers, paint brushes, axe handles and sheep dip. If I recollect right, this is the last time us little fellers has had any reductions.

Starting at \$10 million is a little high up on the hog, but it could be the beginning of a trend. By the end of this century the Congress might git down to the one-gallus boys, git it so's a farmer or rancher could not his cemetery lot and front yard in the Soil Bank git his fertilizer at cost through the United Nations.

When I bring these glad tidings to the fellers at the country store Saturday night most of 'em took a dim view of the situation. Ed Doolittle, fer instant, claimed everybody in Washington did a heap of popping off when the Congress was out of town. It don't mean a thing, allowed Ed, and he said he wouldn't be surprised, afore them Congressmen git back to Washington, to see Bobby Kennedy issue a proclamation abolishing poverty. Zeke Grubb said he was special doubtful of anything that come out of the Treasury Department. He figgers that any Gov-

ernment agency that has to have a barnyard full of high officials and a pasture full of clerks to ment claims it would be good for keep track of them cheap dollars the country if we'd cut in half the inheritance tax on all estates worth forecasts at the \$10 million level. \$10 million or more. He allows as how it would be an incentive to free enterprise."

Well, I see where the U. S. Safety Council says 1961 is going to be our best year yet fer pedestrians. Fewer of them per capita getting killed than in any other year. I'd have to see the detailed figgers on this survey. It could be Mister Editor, that all slow-jumping pedestrians has been killed off afore 1961.

Yours truly,
Uncle Lew.

FARMERS
FOR TOP PRICES
FOR YOUR LIVESTOCK
Consign to the

Howell Livestock Auction

We have buyers for all kinds of livestock. Sale every Monday at 2 p.m.

Phone 1089 Howell
For Any Information

The Rush Is On



MICHIGAN MIRROR

By Elmer E. White, Secretary, Michigan Press Association

Adequate medical service, a basic need of the nation's population, has been found lacking in Michigan according to surveys by the U. S. Department of Health, Education and Welfare.

The department's Health Manpower Source Book—published in 1959—showed there were 8,118 physicians in Michigan, or 105.6 doctors per 100,000 people.

It carries a report by the American Medical Association showing that by 1975 Michigan will need 15,005 doctors if the state is to have what the AMA considers adequate medical service. This would provide 124.7 doctors for each 100,000 of Michigan's anticipated 1975 population of 12,081,000, a number which could not possibly be supplied if present medical schools were forced to expansion beyond optimum capacities.

Where will these doctors come from?

A Michigan State University study recently showed between 100 and 150 doctors of medicine were coming into the state each year. This was over and above the number graduated from Michigan's two existing medical schools at Wayne State University and the University of Michigan.

The need for more doctors, the lack of Michigan's medical schools providing for the state's needs led to a recommendation by the U. S. Public Health Service that additional medical education programs be started here.

Michigan State University officials started a project two years ago to study the feasibility of establishing a medical school program on the East Lansing campus. The project resulted in the recent approval by the MSU Board of Trustees of the establishment of an Institute of Biology and Medicine.

The Institute will be a two-year program of post-graduate education which medical students need before they can start clinical work. Michigan State officials proposed the two-year curriculum presum-

ably as a start toward a full medical school program at East Lansing, but it was also intended to fill another gap in Michigan's supply of doctors.

The MSU study which prompted the creation of the Institute showed some 700 or 800 vacancies occur annually in the third year of the nation's medical schools. Other studies indicated more two-year programs were needed to fill these vacancies.

University officials also saw the Institute as a means of training enough teachers and researchers to staff medical colleges. In the 1959-60 school year, the study showed eight percent of these staff positions were unfilled.

The Institute's work began immediately after the Board of Trustees approved the plan. Actual training of Michigan's future doctors at MSU, however, will await at least one year of program development.

AUS spokesman said the greatest single need of the new unit would be additional teaching and research facilities. Present university faculty members, especially in existing biology and health-related departments, will be used but some other staff must be added.

This state lags behind others in the number of medical schools. Michigan now has two. The 1959 federal report showed the picture in other states at that time: Ohio, three; Illinois, five; New York, nine; California, five; Pennsylvania, six; Massachusetts, three; Wisconsin, two; Indiana, one.

Recreation to the MSU program from officials at the two existing medical schools was favorable, though relatively reserved.

The public reaction was not felt immediately, but was expected to be that of overwhelming support. An adequate supply of doctors, many feel, would help bring medical costs down.

If some measure of competition were present in the medical field, the "buyer's market" would enable more people to receive care and

costs might be less to the individual.

Whether a switch from the "seller's market" to a "buyer's market" brings about lower individual costs remains to be seen, but creation of the Institute of Biology and Medicine at MSU will almost undoubtedly be a giant step toward relieving Michigan's doctor shortage.

Successful operation of the Institute and placement of its students in medical schools is also expected to encourage the establishment of similar post-graduate programs at other locations in the state.

VIETNAM-BERLIN ACTION

The possibility of United States military intervention in South Vietnam appeared to be sharpened by President Kennedy's decision to send Gen. Maxwell D. Taylor there to assess the Communist threat.

The President also announced that he will send Ambassador Llewellyn Thompson back to Moscow to resume exploratory talks with Soviet leaders.

JUST REMINISCING

Items Taken from the Files of The Chelsea Standard

4 Years Ago . . .

Thursday, Dec. 5, 1957—

Reuben Lesser, Jr., and Stephen Bristle have been chosen to exhibit animals at the Detroit Junior Livestock Show Dec. 9.

At the annual meeting of the Chelsea Community Fair Association Monday evening, Everett Van Riner was elected president.

The Rev. F. H. Grabowski of St. Paul's church will be honored at a reception Sunday in the church hall in observance of his 35 years as pastor of the Chelsea church.

Detroit, is gravely ill. Father Savage is a native of Chelsea.

Dr. A. L. Brock, Chelsea dentist, reduced the six-year-old son of Frank Kern, Manchester electrical dealer, from drowning in the Raisin River at Manchester, Tuesday, Dr. Brock commanded an overcoat from a man passing by, waded into the water and threw the coat to the boy while holding to one end himself and pulled the boy ashore.

St. Paul's Ladies' Aid Society and Auxiliary will hold a joint meeting this evening at the public school auditorium to hear Miss Lydia Koebbe, returned China missionary, and for a special program.

14 Years Ago . . .

Thursday, Dec. 4, 1947—

A new electrical contracting firm operated by Loren Turner and Charles Schuler opens here Monday on West Middle St.

The newly organized Chelsea Agricultural School District is now transporting 164 pupils. Of these 120 go to the Chelsea school; 38 to St. Mary's; and 16 to Pumpkin College rural school.

Amer Turner, a senior at Chelsea High school, has been chosen as the recipient of the DAR good citizenship award for 1947.

Weddings this week—Joanne Messers-William Goodrich; Arlene Haxley-J. D. West.

24 Years Ago . . .

Thursday, Dec. 9, 1937—

Deaths this week: Conrad Lehman, one of the founders of Chelsea Steel Co. and the Chelsea Steel Mill Co., former village president and prominent in church and civic affairs; Paul Pielmeier, 19-year-old University of Michigan freshman, killed in traffic accident.

The Chelsea Sewage Treatment plant is now in operation. The plant has sufficient capacity to completely treat 250,000 gallons of sewage daily.

In the 24 Years Ago column (Dec. 10, 1937)—Taxes in Sylvan township for 1937 are state, \$4,401.75; county, \$2,166.78; township voted, \$1,700.00; school, \$6,449.61; drain, \$1,278.88; highway voted \$1,300.00; total, \$17,386.92. Chelsea village tax rate is \$12.59 per \$1,000.

In the 24 Years Ago column (Dec. 11, 1937): Neva Konklin and Harry Prudden married Wednesday, Dec. 10, 1937.

34 Years Ago . . .

Thursday, Dec. 8, 1927—

Chelsea is welcoming a new industry this week—the S. L. Jackson Co., of Detroit, manufacturers of rubber products—to be located in the Tower Building.

The Rt. Rev. Msgr. James Savage, pastor of Holy Trinity church,

Lansing—it is time for Michigan to take a good look at its space potential—to see just how we shape up.

A good place to look, if you will, is at a map.

We find that Michigan has a great corridor of research and progress that can open new frontiers in science, medicine, nuclear energy—a pattern for a fuller life.

This corridor leads from Detroit to Ann Arbor to Lansing, where three of our universities are located. There you find some of the best brainpower of the world probing into fields of research directed toward improving Michigan industry—defending our freedom, forming for each of us a better tomorrow and bringing benefits to the entire world.

The greatest portion of this research, is being done from outside funds through grants and under contract.

At Wayne State University much research is going on in the fields of medicine, engineering and in the area of liberal arts, such as biology, chemistry, physics, psychology, geology and mathematics.

At the University of Michigan more than 800 research projects were under way last year, ranging in value from \$500 to more than \$5 million.

Research expenditures at the university for 1959-60, amounted to more than \$25 million for the second consecutive year, with more than three-fourths of the research funds coming from the federal government.

At Ann Arbor, too, the Institute of Science and Technology, a part of the university. This is a research facility capable of offering great benefit to industry—and how and brains to make Michigan should be used to a greater extent by industry, both large and small, we are in the automotive field

to develop new products for challenging decades ahead.

Another door on this dramatic corridor opens into Michigan State University, long known for its agricultural research, but recently vaulted into space-age research with two major grants from the National Science Foundation.

A 50-million volt range cyclotron will be constructed at MSU for clear and electronic research. Prostate funds will also provide expansion of the university's electronic computer center.

Michigan projects have included spectacular research resulting development in Michigan of high resolution radar, the Bomarc high performance rocket, plus mapping radar to a satellite system.

Other projects are: research cancer; industrial medicine; blood coagulation, and safe airplane seats—to mention only a few.

Research is going on in our colleges and universities, too, as at the Michigan College of Mining and Technology at Houghton where research in wood pulp, age and ore processing will add northern Michigan's economy.

It was research and salesmanship that built the electronics industry in Massachusetts and California. In Michigan, we have the research, the people qualified to carry on this work and dedicated to the challenge of new frontiers.

Our corridor of research and progress is wide open, providing Michigan the potential to be first every phase of new industries.

There is nothing Michigan industry and workers cannot do. Challenge our leaders of business, industry and labor to make the greatest use of our skills, knowledge and brains to make Michigan the leader in new fields, just as we are in the automotive field.

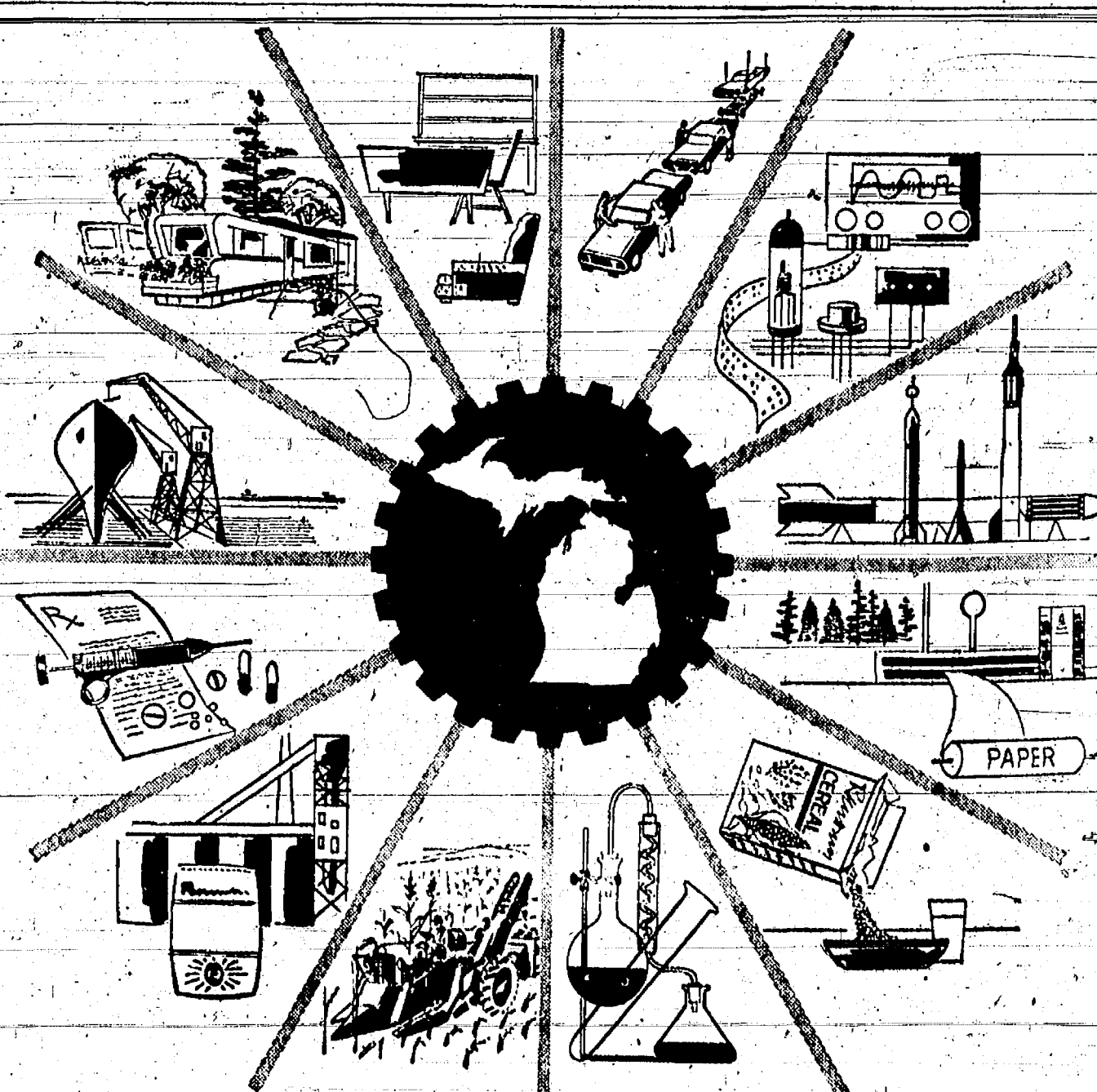

MICHIGAN IS INDUSTRY DIVERSIFICATION

Michigan is a good place for any industry. Here we have the ability to produce almost everything—and we prove it daily.

It was Michigan which put the world on wheels when it developed the automobile and changed global economics. It was a Michigan-made Redstone missile which boosted the first American astronaut into space. In between these great achievements is the romance of industrial development by which Michigan advanced the living standards of nearly all peoples and served as the Arsenal of Democracy in the protection of freedom. The nation starts each day with a cereal—generally from Michigan. It travels over highways built

with Michigan materials; protects its health with a Michigan-made pharmaceutical; enjoys the benefits of our research.

The skills, the knowledge, the brainpower which makes this possible is constantly available to industry—a new one or one which expands here. It makes Michigan a good place for industry—any industry.

Help carry Michigan's message to the nation. Clip this ad and mail it to someone in another state with your comment. Let's talk up Michigan and its advantages for industry. Together we can assure a greater future for all of us.

MICHIGAN IS EVERYTHING FOR INDUSTRY

This ad is one of a series published as a public service by this newspaper in cooperation with the Michigan Press Association and the Michigan Economic Development Department.

THE CHELSEA STANDARD



Area Resident Helping Formulate Rules For International Aerobatic Competition

When did I first get interested in flying and airplanes? I guess I was as long as I can remember. It was the reply when your editor, himself a former aeronautical engineer, queried Bill Barber, 1962, North Central Airlines pilot, who this week is attending meetings in Paris, France, at which time the rules for the international aerobatic flying competition will be established for the world's championship aerobatic pilots.

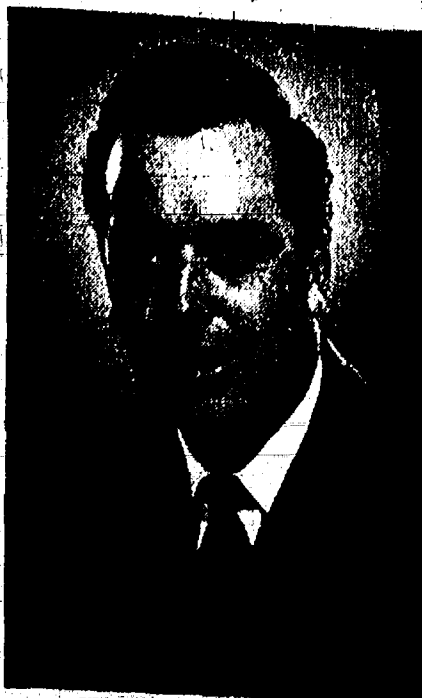

Captain William A. Barber

Barber, whose official airline name is "Captain William A. Barber" has been flying literally since he was a kid, qualifying since his pilot's license at the age of 16. He spent many an hour watching planes and doing the hundred other small chores always around an airport. He collected his pay in flight instruction in lieu of cash, and by the time he reached the age of 16, he was well-trained to pass the examination for his private pilot's license.

Barber was born in Minneapolis, Minn., and hour after hour of his boyhood was spent watching planes and eventually working at the Chamberlain Field, the Minneapolis municipal airport. The field itself was named for two air aces of World War I.

Now piloting a DC-3 on regular flights scheduled from Willow Run Detroit Metropolitan Airport, Barber has been with North Central Airlines for approximately 10 years.

For nearly four years now, the pilot and his vivacious wife, Nevada, have made their home at 8881 McGregory Rd. at Portage Lake.

Coupled with his aviation interest as a commercial pilot, Barber is one of the top aerobatic pilots in the country and maintains two planes presently. One, a Curtiss "Falcon" he keeps at Young Field, located on Jackson Rd., just a stone's throw from Dexter; the other, a special clipped-wing Piper Cub is housed at Ypsilanti's McKennan Airport. The "Falcon" is at present undergoing some extensive work in the hangar shops.

Barber says his planes contain specially designed fuel feed lines and many other extras required for efficient operation of an aircraft when it is subjected to flying in an inverted position for any length of time. Also the frame must be "beefed up" with additional support for the tremendous stresses under which an aerobatic pilot flies his plane.

Reviewing some of the policies used in many of the Iron Curtain countries, Barber explained that most of the planes used by pilots in competition, internationally, in these countries are taken from quantities of 700-800 government ordered planes, while U. S. pilots finance their own planes and expenses in this field. When a Russian-trained pilot tears off a wing

or finds a major repair necessary, he merely takes an alternate ship and continues his arduous flight practice. Not so the American pilot. The American is grounded until the plane can be repaired and if it is beyond repair, he is sometimes grounded permanently or until he can scrape enough cash together to invest in another craft.

The men and women interested in promoting aerobatic flying in the United States are not suggesting government owned stocks or advising that the government subsidize the aerobatic program, but many feel that some type of program could be set up whereby the program received some support similar to the type of support which enables the U. S. to send highly and specially trained athletes to participate in international competition at regular intervals. Russia in her campaign to gain world recognition will not overlook the opportunity to send her finest pilots, equipped with first-class aircraft, to any international competition of this type.

Our pilots are surely among the world's best—why shouldn't the U. S. receive recognition for their superior abilities? This and many other questions need to be evaluated by Americans and some solutions found whereby America receives her just due, according to Capt. Barber. The captain has promised a report on his activities at the meetings in which he will notify area residents of the happenings in Paris.



Holiday Drivers Will Find I-96 Brighton By-Pass Open

Lansing — One of Michigan's worst traffic bottlenecks will be reduced considerably by Christmas with the opening of a four-mile stretch of Interstate 96 Freeway at Brighton.

The State Highway Department said the exact date for opening the freeway that by-passes Brighton has not been set but it may be as early as Dec. 15.

State Highway Commissioner John C. Mackie said the by-pass part of the Detroit-to-Muskegon Freeway—is being opened to traf-

fic nine months ahead of schedule in an effort to reduce traffic congestion at the intersection of old US-16 and old US-23.

Mackie had high praise for the contractor—L. A. Davidson Construction Co. of Lansing, and Highway Department personnel who worked on the project.

The by-pass is part of a \$5 million interchange at the junction of the Interstate 96 and US-23 freeways.

The entire interchange, one of the world's largest in terms of the 175 acres it covers, is expected to be opened to traffic by the middle of next year.

By opening I-96 around Brighton, through east-west traffic will not be required to take a detour. However, west-bound traffic desiring to go from I-96 to US-23 will be required to take the detour.

Costs of Traffic Tragedies Exceed Loss from Crime

Lansing — "Mr. Motorist you can help fight crime and delinquency," says the State Safety Commission office. Maybe you are not an expert in fingerprint detection, interception of bank robbers, or in the elimination of gambling, vice, and other criminal activity but you can make a real contribution to the law and order of the community simply by driving sensibly and legally.

As things are now in some communities, an estimated 75 percent to 85 percent of police and court time is taken up with traffic cases. This is far from wasted effort as so-called traffic accidents create four times the deaths and injuries caused by criminal activity. Likewise, the costs of traffic tragedies greatly exceed the loss from burg-

laries, robberies, swindles, and forgeries—spectacular as these are.

The selective enforcement policy followed by most police agencies puts the enforcement manpower where most of the trouble is. This is true also of specialties like traffic enforcement. If the traffic situation in a given community shows substantial improvement, it could follow that police manpower would be deployed in other needed activity. However, if by the determined, dedicated actions of millions of motorists traffic violations and accidents were drastically reduced, it follows that the crime situation would presently be improved also.

The motorist would be helping in other directions also. At present the flouting of traffic laws and hostility to traffic enforcement manifested by even a small percentage of otherwise respectable drivers gives open encouragement to less stable characters to follow suit and to extend this attitude logically to all law and restraint.

What was it you said to the family, or at the friend's house, or down at the shop about your last traffic ticket?

Mild Weather Saves Snow Removal Funds

Lansing — Mild weather saved the State Highway Department an estimated \$100,000 in snow removal money through the first part of December.

However, State Highway Commissioner John C. Mackie was quick to say that a big snow storm could cut up any savings almost as fast as a snowflake can fall. There has been an insignificant amount of snow in Michigan through the first week in December and Highway Department maintenance engineers were hopeful the stroke of good luck would continue.

Maintenance crews weren't exactly sitting on their gloves waiting for snow.

"There's lots of other work we can do," Mackie said at the time. "I don't think we have to worry about spring fever... not yet."

Mackie was right. Highway Department snow removal equipment went to work in parts of the state the next morning.

Bachelor's degree graduates of Michigan colleges and universities received an average beginning teacher salary in September 1961 which ranged from \$4,400 to \$5,000 annually, the research division of the Michigan Education Association reported. Surveyed by the MEA were 10 teacher education institutions in Michigan.

MEA Forms Association To Provide Village For Retired Teachers

The Michigan Education Home Association, a corporation chartered by the Michigan Education Association, is making initial plans to provide housing for retired Michigan teachers. Dr. E. Dale Kennedy, MEA executive secretary, announced. Named "Meha Village," the project is designed to establish housing facilities for re-

tired personnel of Michigan public schools and colleges. Initially, about 500 persons will be accommodated by the village which is scheduled to be completed in the fall of 1966 on a site near Ann Arbor. The village will provide residents with recreational, civic, cultural, and educational op-

portunities along with physical benefits which will be available through the University of Michigan Hospital and Medical School.

The sporadic advertiser is like the man who took his medicine three days and then forgot about it.

It's Anderson's Far Wide Variety Gifts For Men

LET US HANDLE your Male Christmas THIS...

It's "male call" for Christmas here and now! Come, choose the gift that will "send" YOUR man.

the gift that thrills

To prove your thoughtfulness, give her something she needs... something she wants... something frivolous and feminine, practical and useful. Give her gifts of lingerie. Here, in our collection of slips and pettis, pajamas and gowns, peignoir and gown sets find gifts that thrill with beauty and ease of care.

SEAMPRUFE
YOLANDE
TOPFORM
LORRAINE
WOLVERINE
KICKAWAY
AND OTHERS

WARM and CHARMING ROBES

To glorify her hours of ease... To reward her sense of beauty... To keep her cozy warm... new arrivals just unpacked.

ANDERSON'S Where Friendly, Courteous Service Makes Shopping A Pleasure!

Shop Late open evenings

BRAKES READY FOR WINTER?

Be sure your car is set for safe driving and safe stopping. Come in soon and let us check your brakes.

COMPLETE ONE-STOP SERVICE

Bill Brown's Super Service

GOOD GULF PRODUCTS
295 SOUTH MAIN ST. PHONE GR 9-1311

Learning Process Is Lonely Business U-M Man Writes

Ann Arbor—Learning is not a social activity—it's lonely business, and the greater the learning, the greater the loneliness.

So states Frank O. Copley, University of Michigan professor of Latin in his book, "The American High School and the Talented Student," published this year by the U-M Press.

"Learning is full of repetition, of dull fact-gathering, of monotonous checking and rechecking of details. It demands discipline. It requires endless memorization, for the learner will never have time for a final step to understanding if he must be forever running to his reference books," writes the professor.

"We have no right as teachers," he says, "to let our students—and above all our best students—imagine that learning is or can be anything else than all of this."

The course in critical thinking, with an air of ease and speed and a promise of education reward greater than that to be gained from "just learning facts" is a questionable service to intelligent young people and to society, Copley says.

The tossing back and forth of topics of current interest by students and teachers is great fun, Copley admits. "It is also excellent social training of a kind American culture could use to advantage, for as conversationalists we are a dull people. But it is not learning, and we do wrong when we lead our students to think it is."

Shop at Home This Christmas!

Chelsea Theatre
CHELSEA, MICHIGAN
PHONE GR 9-2211
FRI. - SAT. DEC. 15 - 16

GARY COOPER
DOROTHY McGUIRE
ANTHONY PERKINS
MARJORIE MAIN
in WILLIAM WYLLIE'S
FRIENDLY PERSUASION
COLOR BY DE LUXE
• MOTION PICTURE INVESTORS
Shows at 7 and 9:15 P.M.
SUN. - MON. DEC. 17 - 18

BLAESS ELEVATOR CO.
Four Mile Lake
General Mills FEEDS
Phone GR 9-6511

New General Mills FEED PRICES

COMPARE and SAVE!

	New Bags Per 100 Lbs.	Exchange Bags Per 100 Lbs.	Bulk Per 100 Lbs.
Hog Supplement 42	\$4.86	\$4.66	\$4.56
SurePork 40	\$5.43	\$5.23	\$5.13
SureSow 35	\$5.10	\$4.90	\$4.80
SurePig Pellets 50 lb. Paper	\$5.11	---	---
SureLay 38	\$5.42	\$5.22	\$5.12

— SPECIAL —

Sure Raise — 25 lb. Bag...\$3.75 (Gulf Milk Replacer)

The above prices are quoted in 1-Ton lots. Cash and Carry.

1% Cash Discount Bonus

The above list is only part of 61 different available feeds.

BLAESS ELEVATOR CO.
Four Mile Lake
General Mills FEEDS
Phone GR 9-6511

RENT • SELL • BUY • TRADE • HIRE • SERVICE • WANTED • ADVERTISING • WANTED • ADVERTISING • WANTED • ADVERTISING

WANT ADS

The Chelsea Standard

WANT AD RATES
PAID-UP ADVANCE—All regular advertisements, 50 cents for 25 words or less, each insertion. Count each figure as a word. For more than 25 words add 2 cents per word for each insertion. "Blind" ads or box numbers add 10 cents extra per insertion.
CHARGE RATES—Same as cash in advance, with 15 cents bookkeeping charge if not paid before 5 p.m. Tuesday preceding publication. Pay in advance, send cash or stamps and save 15 cents.
CARDS OF THANKS or MEMORIALS—Single paragraph style, \$1.00 per insertion for 25 words or less; 2 cents per word beyond 25 words.
DISPLAY WANT ADS—Rate, \$1.00 per column inch single column width only. 5-point and 14-point line type only. No borders or boldface type. Minimum, 1 inch.
COPY DEADLINE—5 p.m. Tuesday, week of publication.

WILL BABY SIT in my own home for children under 6 yrs. of age while mothers Christmas shop. Phone GR 9-0381. 25

WANTED! Man or woman to service customers with Watkins Products in the city of Chelsea. Investment necessary. Earn \$100 and up weekly. No lay-offs. Write Dept. G.P., Box 550, Barberton, Ohio. -26

Real Estate For Sale

3444 BROAD ST., in Dexter. 6 rooms. Fireplace. Garage. Large lot. Gracious living. Reasonable terms.

Choice one-acre building sites 3 miles from Dexter on Chelsea-Dexter Rd. Well and foundations included.

Associate Brokers

NO 3-4288 18tf

PAY FOR those Christmas expenses by selling AVON Products. Good year-round earnings. For further information write Mrs. Sheila Beemer, AVON Manager, Box 1401, Ann Arbor, Mich. -24

WANTED TO BUY—All kinds of affairs, heavy consolidated Mills, Blissfield, Mich. Phone 34. -26

WANTED—Registered Hampshire boar 7-12 months old; also 300-400 lb. sows, any breed. Call John Miles, GR 5-8334. 25

AUCTION—Every Monday, 2:00 p.m. Buyers for all kinds of livestock. Dairy cattle tested sale day. State approved to handle Bangs Cows.

For Pickup Service, Call Napoleon KEYSTONE 6-4201

ORIN and DALE HESELSCHWERT
NAPOLEON LIVESTOCK COMMISSION CO.
 Located on M-50, Napoleon, Mich. 4147

FOR RENT—5-room home one and one-half miles out. Call GR 9-2081. 24tf

Use Our Lay-A-Way Plan

For Early Selection of Toys and Christmas Gifts

Chelsea Hardware

PARTS, supplies and accessories for mobile homes at Chelsea Trailer Park, 525 North Main. Phone GR 5-4121. 26

MUM PLANTS

All Colors
 Hundreds to choose from.
 From \$3.00 up

Chelsea Greenhouse

Phone GR 9-6071 22

WANTED—Part time bookkeeper on permanent basis for Chelsea business. Must be experienced in general bookkeeping. Give details of experience, etc. in letter of application. Write Box NR2, care of Chelsea Standard. 18tf

WANT ADS

FOR RENT—7-room house with bath, 415 McKinley St. Phone GR 9-7077. 24

WANTED—Reliable woman for baby sitting in my home Monday through Friday. Three children, ages 3 to 8. Call GR 5-8536 after 6:30. 24

FOR RENT—1-bedroom upstairs apartment, unfurnished. Utility room. GR 5-5901. 10tf

Grave Blankets - \$5 up

Evergreen Wreaths \$2.50 up

Cemetery Vases \$2 up

OTHER ASSORTED GREENS

Chelsea Greenhouse
 PHONE GR 9-0071 26

WANTED—Treadle sewing machine. Write to John Louder, Rt. 3 Grass Lake, Mich. and state make and price, your name and address. Must be in good running condition. 24

SEPTIC TANK CLEANING
 Prompt, reliable service by a local firm you know you can depend upon.

FREE ESTIMATES

BOLLINGER

Sanitation Service

Licensed by Mich. Health Dept. Phone GR 9-5971 Chelsea, Mich. 7tf

FOR SALE—Money in 4-lb., 5-lb. and 60-lb. lots. Alfred Eisman, 11900 Chelsea-Dexter Rd. -26

HI THERM BOTTLE GAS

Chelsea Hardware

17tf

Sand-Gravel-Black Dirt

BULLDOZING - DIGGING BASEMENTS - DITCHING

G. Trinkle & Son

12241 Scio Church Road
 Ralph Trinkle, Owner
 Phone GR 9-0296 87tf

WANTED—Jeep, Volkswagen or pick-up in trade for clean, 1958 Plymouth Sport Suburban. Phone 479-1351. 20tf

LOST—Blue-tick hound, male, Re-ward. Andy Brown. GR 9-6721. -24

For Christmas Trees

See Old Reliable

CHARLIE BYCRAFT

Main at Middle, 421 McKinley. 24

CUSTOM RE-UPHOLSTERING done in my home. Free pick-up and delivery. For estimates, phone GR 9-4882. 22tf

GAMBLES Rental Equipment

**FLOOR SANDER
 FLOOR EDGER
 FLOOR POLISHER
 HAND SANDERS
 (oscillating type)
 WALLPAPER STEAMER**

Rent this new, modern equipment by hour or day.

GAMBLES

110 N. Main St.

Phone Chelsea GR 9-2311 4tf

WANTED—Your deer hide tanning—deer head mounting. Custom-made deerskin gloves and jackets. Reasonable prices. Gunzville Taxidermy, 10 Mile & Taft. Take 10 Mile Rd. 8 miles East of South Lyon. FI 9-2555. 24

WANT ADS

FOR SALE—'53 1/2-ton Chevie pick-up. Fair condition. Phone GR 5-8210. -24

APPLES

McIntosh - Jonathan - Red and Golden Delicious
 \$1 and up per bushel.
 Also, sweet elder week-ends. Bring own container.

Czapla's Orchard
 1817 Rank Rd. GR 9-6468 15tf

PAINTERS, Do-it-Yourselfers

Have Paint You Want Colored? We will tint any color, size or brand you may have. Merkel Brothers. 14tf

FOR RENT—Nicely furnished apartment on Cavanaugh Lake. Built-in tub and shower. Reasonable. 857 Cavanaugh Lake. -24

BULLDOZING

For Prompt Service - Quality Work

DICK KISS

6945 Werker Rd. Chelsea, Mich. Phone 475-8446
 If no answer call 479-2791 38tf

FOR RENT—Unfurnished 3-bedroom upstairs apartment. No dogs. References. GR 9-2321. 28tf

WANTED TO BUY—All kinds of hay and dry straw. Wilbert Trinkle & Sons. Phone Chelsea GR 5-8532. 30

A-1 USED CARS

1961 Chev. Impala 2-dr. Hard Top
 1960 Ford Fairlane 500 2-dr.
 1959 Ford Custom 300 2-dr.
 1958 Ford Fairlane 500 Hard Top
 1958 Rambler 4-dr. Sedan
 1958 Rambler 4-dr. Wagon
 1957 Plymouth 2-dr.
 1957 Rambler 4-dr. Wagon
 1956 Mercury 2-dr. Hard Top
 1956 Pontiac 2-dr. Hard Top

2 BIG LOCATIONS
 Corner of Orchard and S. Main and 222 S. Main St.
 GR 5-3281

Palmer Motor Sales, Inc.

24

Pittsburgh Paints

OVER 3,000 COLORS

Chelsea Hardware

10tf

FINEST SELECTION of new and used mobile homes in southern Michigan. All trailers priced far below retail value. We trade for anything of value. Open seven days a week, 9 a.m. to 9 p.m. If you want your used trailer appraised, phone State 8-1413 or come to 2809 East Michigan Ave. Jackson, R & H Mobile Homes. 6tf

Looking for a \$3.00 Gift?
 Give a one-year (52 issues) subscription to The Standard. Your neighbor who has befriended you or one who has moved to another area will appreciate this thoughtful gift and be thanking you 52 times throughout the year. \$1.75 will get you a six-month subscription. Attractive gift card supplied.

The Chelsea Standard

Phone GR 5-3581 25

HOUSE FOR SALE—Immediate possession. Price \$6,800. Phone 475-4073. 28tf

WE SELL AND INSTALL

MOR-SUN

Gas or Oil Furnaces

and

Conversion Burners

Before You Buy—See Us. We can save you money.

Hours: Daily, 8 a.m. to 5:30 p.m. Fri., 8 a.m. to 8 p.m.
 Emergency service calls: GR 9-5948

Hilltop Plumbing

HEATING & ELECTRICAL CONTRACTORS
 Authorized Dealer for Mor-Sun Furnaces and Air Conditioners
 201 South Main St. Chelsea, Mich. Phone 479-3851 15tf

Moriarty Pole Type

'Pillar Beam' Buildings

Phone or Write

Gene Gibson

128 E. Locust
 Morenci, Mich.
 Ph. GL 8-2402 26

APPLES—Pippins, Snow, Spies, King, Jonathan, Delicious, Crab apples and other varieties. Bring own containers. Monday through Saturday, E. Heininger, 2871 North Lima Center Rd. Phone GR 9-1810. -24

FOR SALE BY OWNER—1960 Ford '500' 6-cylinder Fairlane. Low mileage. May be seen at Chuck's Service at Dexter. 24



"Alvin likes to get things he can sell with a Standard Want Ad!"

WANT ADS

FOR SALE—Maple bunk beds with coil springs and innerspring mattresses. May be used as twin beds; also, girl's dressing table without mirror. Phone GR 9-3921. -24

FOR RENT—Upper furnished apartment, suitable for two. All utilities included. Phone GR 9-2821. 19tf

FORD TRACTORS and equipment. Also, New Holland machinery. Sales and service. Call E. Schmitt, Stockbridge. Phone Ulysses 1-4525. 49tf

Notice-For Sale

New 3 bedroom ranch type on large lot. Priced for quick sale. Garage attached.

Several good buy in farms.
 3 apartment income home priced to sell.

1 acre with business building and living quarters, garage. On Old US-12.

Kern Real Estate

616 South Main St.
 Phone 475-8563 15tf

NOTICE—Chelsea Lumber Co. in-stalls asphalt roofing and aluminum siding. Each job guaranteed. Call us before you re-roof or re-side. Dial GR 5-3391. 48tf

Digging For Septic Tanks And Drain Fields

With the addition of our new power digging equipment we are now able to offer you complete service.

Septic tanks from 300 gal. to 2,000 gal. available for prompt installation.

Hours: Daily, 8 a.m. to 5:30 p.m. Fri., 8 a.m. to 8 p.m.
 Emergency service calls: GR 9-5948

HILLTOP PLUMBING

BOB SHEARS
 201 S. Main Phone 479-3851 15tf

FOR RENT—Furnished apt. 3 rooms and bath. Private entrance and utilities. Adults only. Phone GR 5-6041. -24

Hopper & Straub

Painting & Decorating
 Building Contractors
 Phone GR 5-5581
 Gregory Alpine 6-2148 14tf

FOR SALE—1 registered Shropshire yearling buck ram, 13940 Old US-12 E. GR 5-8373. 21tf

- FOR SALE -

LARGE LAKE FRONT LOT on Crooked Lake.
CEDAR LAKE COTTAGE—Well located, private beach, boat and dock. Price: \$8,500.

YEAR AROUND Insulated Patterson Lake home, sleeps six. Oil heat, garage, completely furnished. Priced for quick sale, \$10,000, without furniture, \$9,000. Low down payment.

SUMMIT STREET—9 rooms, 2 baths, oil furnace, garage, large lot. May be used as 2-apartment income or 4-bedroom home. \$15,500. Part down.

List your real estate with R. D. Miller for fast, efficient service.

HAVE BUYERS FOR CHELSEA HOMES.

R. D. MILLER

REAL ESTATE BROKER
 Office: 15775 Cavanaugh Lake Road
 Post Office Box 358 Chelsea, Michigan
 Phone: GR 9-5892

WANT ADS

GIVE DAD a set of Firestone Town & Country snowcap tires for Xmas. 7.50x14 blackwalls, \$22.22 per pair, and your old tires. Other sizes at similar low prices. Daniels Motor Sales. Phone GR 9-8781. 24

Ice Skates

**NEW - USED
 TRADED - SHARPENED**

Sleds

**TOBOGGANS
 WINTER FISHING TACKLE
 Toys**

Use our lay-away

Chelsea Hardware

WANTED—Man desirous of a hybrid seed corn dealership. Will soon be in area. Write giving location to Tom Caldwell, Springport, Mich. 24

Christmas Trees

Blue, White, and Norway Spruce, Scotch, Austria, and White Pine, also boughs

Walter Beutler

405 Freer Rd. -24

REAL ESTATE FOR SALE

LARGE NEW HOUSE—Delux in every respect. Separate dining room, ceramic bath, full basement, two car garage.

NEWER TYPE—Two bedroom house. Full basement, gas heat, 2 car garage. Low priced.

FOUR BEDROOMS—A real family home at a down to earth price. Gas heat, garage, large lot.

Clarence Wood

646 Flanders St.
 CHESAIRE 4608
RUDY SCHNEIDER, BROKER
 Normandy 5-8669 24tf

Looking for a \$2.50 Gift?

Personalized Matches

50 matchbooks with name or initials imprinted on each. Attractively packaged in plastic, drump, Rich metallic green, gold, silver, red, etc.

The Chelsea Standard

Phone GR 5-3581 25

WANTED TO BUY—Used guitar for boy at Ypsilanti State Hospital. Limaners Club. Call GR 9-5891 or GR 9-5977. 24

It's Lay-Away Time At Gambles

Shop now while selections are complete. As little as 50c holds your toys and gifts on lay-away. Thrifty Santa shop only at Gambles. Lay-away now for Christmas.

GAMBLES

19tf

Altenbernt Farm Sale

To close estate the farm of the late Blanche Altenbernt will be sold. This farm at 6015 Mast Road, 2 1/2 miles N. of Dexter, Michigan, includes about 140 acres, 7 room frame house, cattle barn, sheep barn, 2 corn-cribs, chicken-house, milk house.

Interested buyers may inspect by appointment; call Dexter, HA 6-5698.

Cash bids accompanied by customary 10% deposit payable to the estate will be received by Attorney Leonard H. Young, P. O. Box 6, Ann Arbor, until January 5, 1962. Bidders will be notified of the high bid. The right is reserved to reject any and all bids. Deposits in rejected bids returned promptly. 26

Clean Your Own Rugs

With Our Amazing Rug Cleaner.
 Rental charge, \$8.00 per day.

FRIGID PRODUCTS

Phone GR 9-6651 4tf

LARGE QUANTITY of used and retread tires. Almost all sizes. Approximately 800 to choose from. Also new and used snow tires. Balmer's Brake Service. 13tf

SAND - GRAVEL

STONE - FILL DIRT
 Basement Digging - Bulldozing
 Crane Work—Beach Building
 FREE ESTIMATES.

BOB FITZSIMMONS

North Lake
 Phone Chelsea GR 9-5701 38tf

IT WILL PAY YOU to drive out and look at our used car selection. Ample parking space. Chelsea Implement Co. GR 5-5011. 16tf

FOR RENT—Newly-remodeled modern 2-bedroom home south of Chelsea. Large living room, kitchen, dinette, basement. Oil heat. GR 9-1755. -24

WANT ADS

FOR SALE—New Smith-Corona portable typewriter. Cost \$114. Offered for quick sale, \$65. Phone GR 5-8380. -24

FARM LOANS!

Buy land, livestock, refinance. Free Appraisals - Fast Service 5 1/2% interest

Federal Land Bank

ROBERT HALL, MGR.
 2221 Jackson Ave.
 Telephone Normandy 5-6189
 Ann Arbor, Mich. 27tf

APPLES—McIntosh, Snow, Jonathan, Spies, Red Delicious and other varieties. Also have sweet elder Tuesdays and week-ends. Clarence Lehman, 15307 Cavanaugh Lake Rd. Phone GR 9-3596. -30

REAL ESTATE

LARGE MODERN HOME on 4 1/2 acres, 5 miles out.

LOVELY LARGE 3-bedroom home on Chandler St. Extra features: large thermo-pane picture windows, carpeting and drapes. Cedar closet, screened-in porch. Timken oil-burning furnace. Beautiful built-in modern kitchen, garage.

HAVE SOME nice lots in Chelsea, \$1,500 up.

LARGE BRICK HOME to remodel. 2-BEDROOM, knotty pine paneling half-basement, 1 acre, 2 miles out.

NEARLY NEW 2-bedroom home at lake. Fireplace. Yard fenced with cyclone fencing.

FOR RENT—3 1/2-room modern apartment with space for automatic washer. Private entrance. Heat furnished. About one mile out. Available Jan. 1.

MINNIE SCRIPTER LESSER
 BROKER
 Chelsea Phone GR 9-6794
 (Note change of phone number) 24tf

PERSONNEL COSTS Average 70% of Hospital Bill

Ann Arbor—Personnel costs of hospitals, average about 70 percent of total hospital bill, according to Roger B

Post Office Hours . . .

(Continued from page one)
Mail deposited in the box outside of the post office by 3:30 p.m. is being dispatched each Sunday afternoon at 4:00 p.m.
Sunday, Dec. 17, while there will be no window service, the lobby of

the office will remain open until 5:00 p.m. for the convenience of patrons in depositing their mail and for withdrawing their mail from lock boxes.
Only the one regular daily delivery will be made to city delivery patrons. Patrons that expect more mail than can conveniently be placed in their regular mail box

are requested to place temporary boxes near their regular box. Mailing early in the day, especially by business firms, will be appreciated. Postmaster Mayer concluded.
For Service, Satisfaction and Guaranteed Quality shop in Chelsea.

The University of Michigan Medical Center annually holds a disaster exercise to test its ability to handle a sudden flood of casualties.
Somebody wants to know what people do when they get too much money—so far, nobody has ever had too much.

Michigan Communication Facilities Fit Industry Needs

Good communication is important to industry, industrialists and industrial location experts explain.
Good communication enables industrial management and workers to know what is going on in their particular field of our industrial complex. It enables them to know, almost the minute it happens, what local, state and national governments are doing that might affect their particular operations. It permits them to keep abreast of expansions and developments in the industry. It tells them what to expect in the days and months ahead. It details weather, economics and other factors which are of significance to industry.
These services are important to the operation of industry, it is pointed out.
It is satisfying to know what our neighbors are doing or what is happening in our "old home town." Our newspapers, daily and weekly, keep Michigan people informed of these happenings in which they have so much interest.
In taking into consideration the advantages Michigan has for industry, our means of communication is given a high rating by those charged with the location of an industry.
Michigan has radio and television which complete an outstanding system of communication in our State.

New MSU Record Service Now Available to Dairymen

Michigan dairy farmers participating in the Owner-Sampler testing program are now receiving a complete lactation record on all cows.
Starting last October, the program shifted from yearly records to lactation records on each cow, says Curtis C. Miller, dairy extension specialist at Michigan State University.
Before the new system, cows started their yearly record in October and completed it the following September.
Farmers in the past have had to add and subtract from at least

Two Groups Seek Permission To Use Seal of Quality

The first two commodities, poultry products and all Jersey milk, through their organizations have applied to the Michigan Department of Agriculture for consideration for the Seal of Quality. Legislation was approved by the last legislature.
The Michigan Allied Poultry Industries, Inc., has applied for consideration on all poultry products with standards to be set up by each segment of the poultry industry.
The Michigan Jersey Cattle club has asked for permission to use the Seal on dairy products.

Con-Con Attraction Draws More Visitors To State Capitol

The annual cavalcade of students moving toward the Lansing Capitol is increasing in size, due largely to the "once-in-a-lifetime" added attraction, the Constitutional Convention.
According to Secretary of State James M. Hare the students and teachers who come by the bus load from all parts of the state are still interested in seeing the Great Seal of Michigan and learning how a voting machine works, but that many are now asking questions about Con-Con and want to have a look at the original copies of previous Constitutions which are kept in the archives in Hare's office.
"The number of students visiting Constitution Hall and the Capitol was twice as large in November as it was in October," Hare said.
"The chances are, when the legislature is in session in January, the largest number of students in history will observe their deliberations."

Thank You

I wish to extend my thanks to Lyndon Home Extension club, neighbors, friends and relatives who so kindly remembered me with candy, cards and letters while I was in the hospital and since my return home. Everything is deeply appreciated. Sincerely,
Mrs. Fred Hadley

The University of Michigan Development Council received \$235,000 last year, exclusive of funds raised for the Phoenix Project.

Fires took 11,350 lives in the United States during 1960.

Tuberculosis can be eliminated as a public health problem if infectious carriers are found promptly and treated adequately.

Michigan Quizdown

Can you answer these questions about the "Water Wonderland State?"



1-ONLY TWO U.S. CITIES HAVE MAJOR PROFESSIONAL TEAMS IN FIVE SPORTS—BASEBALL, BASKETBALL, BOWLING, FOOTBALL AND HOCKEY. CAN YOU NAME THEM?



2- THANKS TO RE-STOCKING EFFORTS, PROTECTED FLOCKS OF THIS FAMOUS NOVEMBER BIRD ARE ONCE AGAIN FOUND IN SEVERAL MICHIGAN COUNTIES. WHAT BIRD, AND WHERE WILL YOU SEE THE LARGEST FLOCKS?



3- DETROIT WAS THE BIRTHPLACE OF THIS FAMOUS AMERICAN DIPLOMAT, WINNER OF THE 1950 NOBEL PEACE PRIZE AND UNITED NATIONS UNDERSECRETARY IN 1955. HIS NAME?



4- ALMOST THE ENTIRE NATIONAL OUTPUT OF THIS MEDICINE IS PRODUCED IN MICHIGAN FROM ITS SALT WELLS. WHAT IS IT?

QUIZDOWN ANSWERS:
1- Detroit & New York
2- Wild Turkey—Alcona State Wildlife Refuge & Ashtabula
3- Dr. Ralph B. Bunche
4- Boric Acid

LET YOURSELF GO... explore Michigan

MICHIGAN QUIZDOWN SERIES prepared by MICHIGAN TOURIST COUNCIL... No. 35

SKATES



Women's Insulated FIGURE SKATES
Canadian Steel. Extra Warm Shoe.
Girls' Figure -- \$8.95

Men's Insulated HOCKEY SKATES
Canadian Steel. Extra Warm Shoe.
Boys' Hockey -- \$8.95

Skate Guards \$1.00 pr.
MITTENS -- \$2.95
100% Acrilgn. Lined, Insulated.

SKATER'S SOCKS
65% Wool, 35% Nylon
\$1.00 pr. - 3 pr. \$2.75

100% Dacron
INSULATED SOCKS
\$2.50

stainless steel with extra-thick ALUMINUM BOTTOMS



Special! 1 QT. SAUCE PAN \$4.69
Futura weds extra-thick, even-heating aluminum bottoms to gleaming gem-hard stainless steel for beauty and cooking efficiency. Easy to clean, too... doesn't demand special polishes.

2 QT. COVERED SAUCE PAN	\$ 6.71
3 QT. COVERED SAUCE PAN	\$ 7.88
8-Inch COVERED SKILLET	\$ 6.94
10-Inch COVERED SKILLET	\$10.73
5 QT. DUTCH OVEN ROASTER	\$11.63

RING THE BELLS



OPEN EVERY EVENING Beginning Friday, Dec. 15

Shopping Is Easy and Fun! with so many helps

- ★ Wide, wide variety
- ★ Pre-inventory prices
- ★ Christmas wrap and delivery
- ★ Choice of 5 credit plans (February billing on open accounts)
- ★ Easy exchange
- ★ Quality guaranteed
- ★ Open evenings until Christmas

NEW! DAISY

Model 1894 B-B Gun
"SPITTIN' IMAGE" of the GREAT MODEL 94 WINCHESTER



Most wanted B-B gun in history. Slim line barrel, easier 2-way lever cocking action, realistic side port load. Big, safety type hammer, 40 shot capacity. Automatic feed. All metal except stock and forearm.

ASK DAD, HE HAD ONE

Exacting new kind of B-B Gun **Dad! Kids! See them at...** ONLY \$12.95

MOUNTAINEER SLEEPING BAG \$13.88



REG. \$19.95

Warm, comfortable sleep... keeps you cozy... water-repellant... built-in pillow... full length zipper... built-in footlock... built-in hood...

MERKEL BROTHERS

OFFICIAL ENTRY BLANK for **CHRISTMAS LIGHTING CONTEST** RESIDENTIAL CONTEST

I would like to help make this Chelsea's brightest Christmas. Please enter me in this year's Christmas Lighting Contest.

Name _____

Address _____

Mail to Chelsea Chamber of Commerce
c/o Paul G. Schaible, Jr., Chelsea State Bank

Check: ☐ Home ☐ Religious ☐ Apartment ☐ Lighting

Lighting Contest . . .
(Continued from page one)
number of people will enter the contest this year. Driving around the streets of Chelsea during the holiday season one notices so many attractive displays and it is disappointing to the judges to have to eliminate a particularly good one because it has not been officially registered for competition.
Local judges have not yet been selected, Schaible said. They will be on a committee with at least one out-of-town lighting engineer.

Alcoholism Committee Opens Ann Arbor Office
The Washtenaw County Committee on Alcoholism has announced the opening of an alcoholism referral center in rooms provided at St. Andrew's Episcopal church, 306 North Division St., Ann Arbor.
The referral center will be open each Tuesday evening from 7:30 to 9:30 p.m. The Tuesday evening schedule began Dec. 12.
Area residents needing help on alcoholism problems may have an appointment by calling 665-0476.

BURGHARDT FUNERAL HOME

24-HOUR AMBULANCE SERVICE

214 E. MIDDLE ST. CHELSEA

Phone GR 5-4141 or GR 5-5141

- SPECIALS -

MILLAR'S NUT BROWN
Coffee lb. 59c

BULK
4X Sugar 3 lbs. 37c

MIRACLE WHIP
Salad Dressing . . qt. 49c

NIBBLES
Corn 2 cans 31c

Don't Forget! We Have Everything in Christmas Baking Supplies.

English Walnuts, Pecans, Filberts, Almonds, Brazils, Mixed Nuts and Peanuts in the Shell.

Bulk Hard and Filled Candies, French Creams, Old-Fashioned Chocolate Drop, Peanut Creams, and assorted packages of Christmas Candies.

1, 3 and 5-lb. Boxes Chocolates

KUSTERER'S FOOD MARKET
DIAL GR 9-3331 WE DELIVER

INSULATION SAVES YOU MONEY



Right now is the time to plan for your comfort through the cold winter months ahead. See us today for an estimate on insulating your home. Savings in fuel costs will pay for the complete job before your realize it.

Finkbeiner Lumber Co.

Phone GR 9-3881

On Old US-12 Just off S. Main St.

MARTIN STEINBACH, OWNER

Election Clerks Drop Non-Voters From Polling Lists

Secretary of State James M. Hare is reminding Michigan citizens who have not voted for four years that election clerks, charged with the responsibility of revising and correcting their records each December, must drop them from the polling lists if they fail to register.

A state-wide check-up on election procedures made by the Department of State has shown that some clerks in many different parts of the state did not comply with this statute in the past.

The law states that the clerk must suspend the registration for all electors who have not voted, not continued their registration, not reinstated their registration,

or not recorded a change of address on their registration within a period of four years. A local city, village or township governing body, by majority vote of the body, may call for such suspension and re-registration every two years if they find this desirable.

Hare said that election clerks must notify non-voting citizens of their registration suspension by mail and warn them that they must apply for a reinstatement within 30 days of the notice.

"We in Michigan cannot afford to have any deadwood in our registration lists," Hare said. "To fail to clean out the names of non-voters, the deceased, or citizens who have moved out of the community could open the door to those who may want to rig elections, vote tampones, or otherwise misuse election machinery to their own ends."

Standard Want Ads Get Results!

KELLY LOADER

For Handling Dirt and Manure

QUICK ON AND OFF
FITS MOST ALL TRACTORS

(Fits Ford, IHC, A-C, Ferguson)

\$295.50
f.o.b.

Big New Discount Price on Loader

C. G. Lantis & Sons

Phone 851-4105

STOCKBRIDGE, MICH.



By NICK PRIKKEN, Manager

TO MAKE your shopping easy, I would like to tell you about the **TELEPHONE GIFT PLAN** Michigan Bell is offering. This arrangement enables you to order and pay for items of equipment to be furnished another party. These items include the lovely "Princess" telephone, extension telephones in one of our five decorative colors, and additional listings.

These gifts, providing year-around pleasure, can be billed to the donor's telephone bill in a lump sum or on a monthly basis. For those not having Michigan Bell services the charges can be billed on a separate statement. The gift can be installed before or after Christmas. If the donor wants to personally present the telephone to the recipient he can obtain it in our business office and arrangements can be made for the installation after Christmas.

Call our personal gift consultant at the business office today and let us help solve your shopping problems.

PHONELAND is a wonderful place—a storybook land of Christmas surprises for all the family! In Phoneland, new Home Interphone service lets you talk from room to room, or answer the door, or check on a sleeping baby—all by telephone. In Phoneland you can enjoy the security and protection of extension phones that save steps. You can choose wall or table models, or the lovely little Princess with the light-up dial, in a choice of cheerful colors. To order a Phoneland surprise for your family this Christmas, just call our business office. We'll arrange everything.

AND A MERRY CHRISTMAS to all of you from all of us at Michigan Bell. It's been a pleasure to serve you this year; we're looking forward to serving you in the New Year with, as ever, the finest in telephone service.

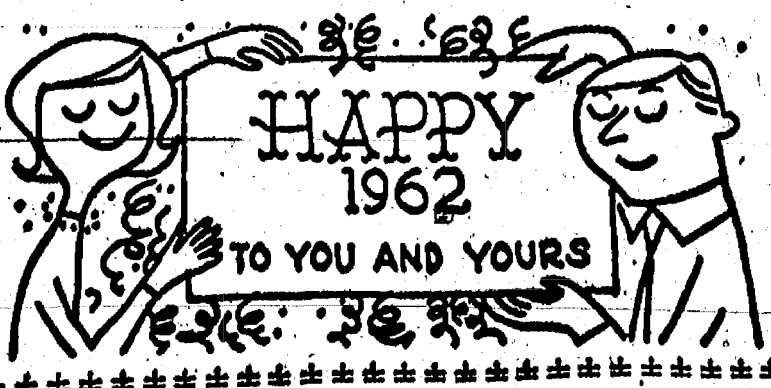

Arthritis Strikes at Every Age

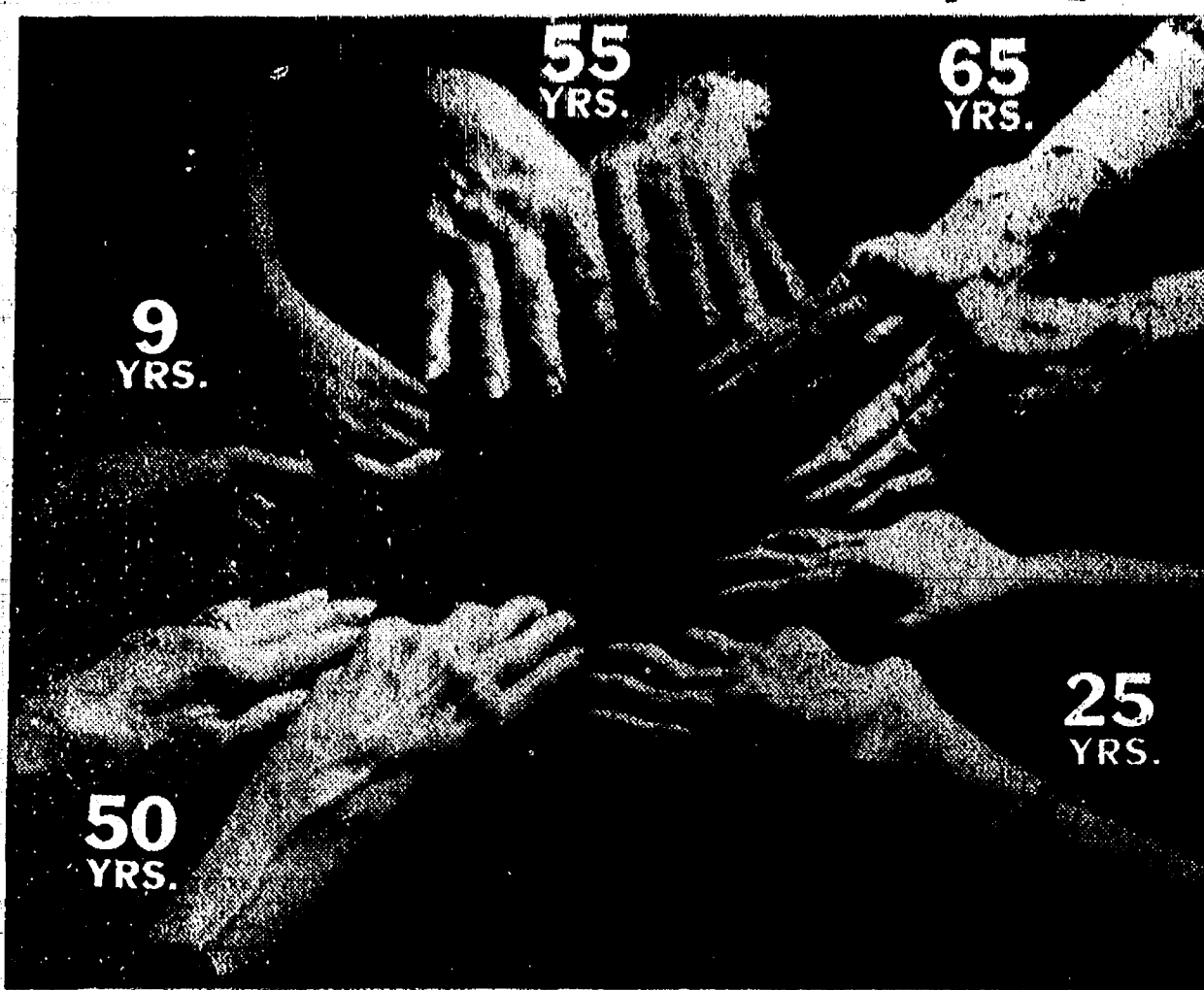

Rheumatoid arthritis is no respecter of ages, as shown by this study of crippled hands photographed by March of Dimes-supported Arthritis Clinical Study Center, University of Texas Southwestern Medical School, Dallas. Note the different forms of crippling—saw-toothed swollen knuckles, hands bent both inward and outward, enlarged wrists. At three other such university-affiliated

study centers across the nation, The National Foundation, parent body of the March of Dimes, is seeking answers to the riddle of rheumatic disease, including arthritis, which today afflicts at least 11 millions of all ages in the U. S. The health organization also continues its fight against crippling birth defects and polio through research, patient aid and professional education.

AGRICULTURE in ACTION

by M. L. Voehl

All Those Decisions

Sam was unhappy in his job of sorting potatoes. "I like the work fine," he said, "but all them decisions is getting me down!"

The art of making decisions is no small-potato matter.

It is something never really accomplished by many people.

It is recognized and rewarded by top business management.

It is a power carefully removed from the individual by totalitarian governments.

"Americans must flex their decision-making muscles or they will atrophy," warns Dr. Laurence Taylor, vice-president of Hillsdale College, and head of its project in Leadership Development. Dr. Taylor makes it plain that decision-making is necessary if individuals are to grow and remain free. He adds that many decisions now made for Americans are so pleasurable and seemingly so necessary that they are no longer of concern.

Dr. Taylor aims much of his advice at farmers and farm groups which he feels have prime leadership responsibilities and yet often ignore opportunities to strengthen the decision-making processes of their members.

In a recent seminar at Michigan State University, East Lansing, Taylor asked Michigan farmers if they really "believe in the dignity and preciousness of people as you profess." He challenged 250 county Farm Bureau officers and leaders to give all farmers, big or small, outspoken or inarticulate—a chance to share in the decision making process. "When you help others to make decisions you exalt the individual and in this fashion prove that you mean what you say when you talk about their importance," he said.

Taylor would ask these questions of all farm leaders:

"Do you really trust people to

think through their problems to an adequate solution?"

"Are you willing to settle for less than the best, knowing that to most people the 'best' is the way that THEY want to do it?"

"Are you big enough to get around your thought and habit patterns to face that which is new and changing?"

Dr. Taylor suggests that when it comes to planning member participation, farmers would do well to apply the principles of agriculture. They should recognize that good leaders are "facilitating agents" and that the best kind of leader is like a farmer—a cultivator and grower of the twin crops of decision-making and participation.

Smallpox 'Put on Ice'

In the United States the scarcity of smallpox is due to refrigeration as well as to vaccination, as the vaccine loses potency unless kept ice-cold. In countries with fewer such coolers the world health organization of the United Nations has introduced a new method of manufacture—a freeze-dried vaccine. India will use this product in a forthcoming mass vaccination of her 480,000,000 citizens, in the global campaign of the WHO to eradicate the disease. The Government is recruiting 20,000 vaccinators for the drive.

MEA Will Support Earmarked Funds for Support of Education

The Michigan Education Association will support earmarked funds for education and will recommend that the controlling boards for the three constitutionally established universities remain the same, George N. Lauer, registrar, Central Michigan University, and president of the MEA, announced recently.

The MEA board of directors has voted association support of "earmarked funds for education sufficient to the degree that the state educational program will—in no way be impaired beneath its present level." In addition, the MEA "urges and encourages adequate earmarking of funds to greatly improve the existing program."

Action was also taken by the board to recommend that controlling boards for the University of Michigan, Wayne State University, and Michigan State University remain the same or be retained.

Any newspaper editor will admit that it is impossible to run a newspaper to suit all of several thousand readers.

More than \$14 million in student loans were granted by the University of Michigan in 1960-61.

If You Plan To Build or Remodel Your Home Call Us for . . .

FREE ESTIMATES OR BIDS

PLUMBING, WIRING and HEATING

All Work Guaranteed with 1 Year Free Service
WE SELL FOR LESS - WE WILL SAVE YOU MONEY

Hours: Daily, 8-5:30; Friday, 8 a.m. to 8 p.m.
EMERGENCY SERVICE CALLS: GR 9-5948

HILLTOP PLUMBING, HEATING & ELECTRICAL CONTRACTORS

201 SOUTH MAIN STREET
Phone 479-3851 Chelsea, Mich.



Wins favor, returns flavor all year long—
Give a Modern GAS RANGE



A perfect "whole family" gift, a streamlined gas range delivers year-round benefits. Flame-sensitive response enhances family meals . . . automatic features lighten cooking chores. Look to year-ahead gas ranges for the burner-with-a-brain that maintains pre-set

temperatures to prevent scorched food. Add to this the automatic rotisserie, oven clock-timer, smokeless broiling, thrifty operating cost . . . and you have the most-wanted gift of the season. See the latest gas ranges now, on display at dealer or our company show-rooms.

MICHIGAN CONSOLIDATED GAS COMPANY

Live modern...for less...with **GAS**

Marquette Editor Named to Conservation Commission Vacancy

Lansing — Kenneth S. Lowe, editor of The Marquette Mining Journal, was named to Michigan's Conservation Commission Dec. 6 by Governor Swainson.

His appointment is for the unexpired term of Joseph P. Rahilly, of Newberry, which runs through April 1, 1963. Rahilly retired early last month after serving 27 years on the Commission.

Lowe, 40, a graduate of the University of Michigan, has been with The Mining Journal since 1948 when he joined its staff as a telegraph editor. He became associate editor of the paper in 1951 and editor in 1955.

From 1951-55, he was also editor of the Northern Michigan Sportsman, official publication of the Northern Michigan Sportsmen's Association.

For several years, Lowe has been editor-writer-photographer of The Mining Journal's outdoors page. He has authored a number of hunting, fishing, and conservation articles in national magazines.

Lowe is a member of the Fish and Wildlife Committee of the Michigan Natural Resources Council, Michigan Outdoor Writers Association, and Outdoor Writers Association of America.

He is secretary of the Marquette County Economic Study Committee, as well as a member of the executive committee of the Northern Michigan Sportsmen's Association. Also, he is a trustee of the Peter White Public Library, Marquette; vice-president of the Upper Peninsula Child Guidance Center, Inc., and a member of the executive committee of Bay Cliff Health Camp at Big Bay.

Greater Portion of World Is News Hungry

Seventy-five percent of the world's people are news hungry, according to the United Nations Educational, Scientific and Cultural Organization. This does not apply to the United States, which has 1,763 English language daily newspapers, more than 8,000 weeklies, and many foreign language papers. In at least 100 underdeveloped countries and territories, however, UNESCO has found that less than 10 copies of a daily newspaper are available per 100 persons.

TOYS-TOYS-TOYS AUCTION

This Will Be Our Last Auction!
SUNDAY, DEC. 17
2:00 P.M. SHARP

We have rented the Washtenaw County Rural Activities building in order to display all of our toys.

Thousands of dollars worth of brand new and brand name toys, jewelry, furniture, appliances, bedding, tools, etc.

All Inventory Must Go Now. Our Last Auction, Sunday, Dec. 17, 2 p.m. Sharp

All merchandise sold will be collected for and delivered to your seat immediately by our experienced clerks.

Toys, Candy, Fruit Cakes, Gift Wrap, Dolls, Bicycles, Trains, Stuffed Toys, and hundreds and hundreds of other items in the toy line.

Livingroom Suites	Kitchen Furniture
Hide-Away Beds	End Tables
Reclining Chairs	Chairs of All Descriptions
Bedroom Suites	Summer Furniture
Beds and Bedding	Wall Clocks
Electrical Appliances	Dinnerware
Dinette Sets	Power Tools
Lamps, Mirrors	Some Used Furniture

TOYS OF ALL DESCRIPTIONS — CANDY 1001 OTHER GIFT ITEMS

Auction to be conducted at Washtenaw County Council Activities Center, 3 miles north of Saline on Saline-Ann Arbor Rd.

H. & L. Brennan Distributing, Inc.

10 ACRES OF PARKING

All Goods Will Be Sold This Week

Standard Ads Are a Good Shopping Guide



You've got nine Chevy II models to choose from. This is the Nova 400 Sport Coupe.

Luxury and low price were never blended so beautifully

Who but Chevrolet could've done it? Price, spice and everything nice! A car that's bustin' with room, zoom and richness. One that's deep in convenience and comfort. One that won't let you squander a thing but affection. Look over the beautiful new Chevy II Nova here, and light out in it at your dealer's.

NEW CHEVY II NOVA

A SIX WITH V8 SCAT. >

You design a throaty Six (120 hp., strong) with special refinements like seven main bearings. You take your Six and team it with a car that is hundreds of pounds lighter than the big jobs—and, partner, you've got Go!

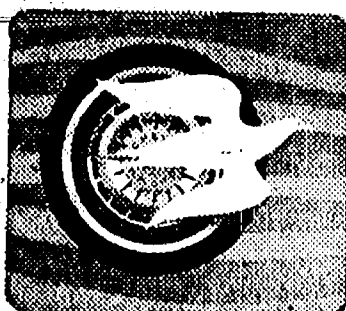
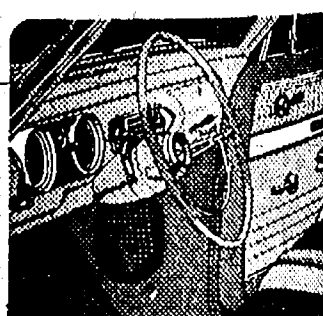
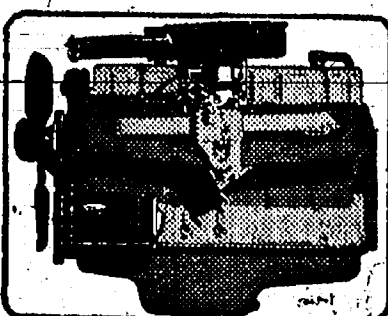

EASIER GOING RIDE. New Mono-Plate rear springs take the place of old-fashioned multi-leaf springs. Tough but ever so gentle, they help give you a ride that reminds you of the big Chevrolet—and you know how smooth that is.

RICH REFINED INTERIORS. Here's where you sit in the lap of luxury. Leatherlike vinyl upholstery. Foam-cushioned, of course. Carpeting and scuff mats. Vinyl overhead and chrome trim—the works!

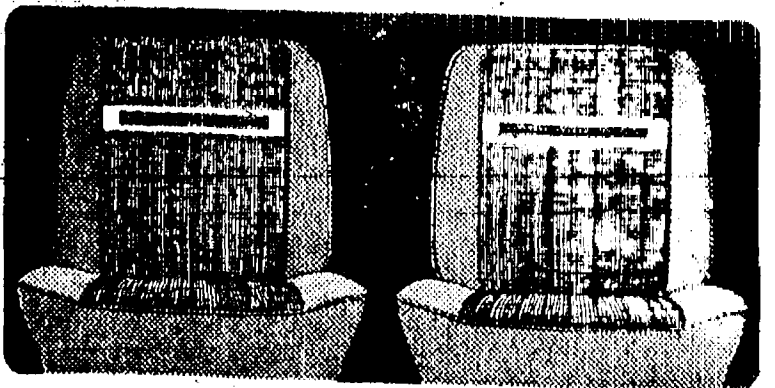

EVEN BUCKET SEATS IF YOU LIKE. Comfortable, contoured for full support, padded with thick deep-foam cushioning, covered in rich leather-grained vinyl. Yours at slight extra cost in the Nova Sport Coupe and Convertible.

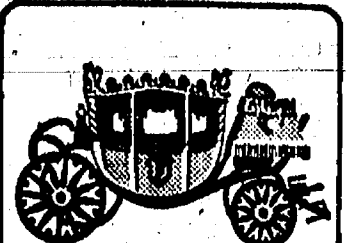

Body by Fisher

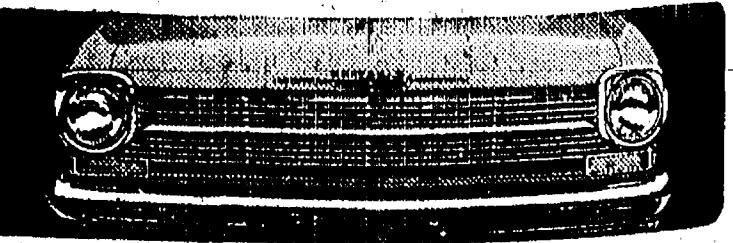

STRIKING NEW STYLING. Any way you look at it, the Chevy II Nova is a neat, nifty fashion plate. The lines are so crisp and clean we're tempted to call them "elegant" (except that sounds downright expensive and, as your dealer will happily show you, Chevy II is anything but!).

See the new Chevy II, '62 Chevrolet and '62 Corvair at your local authorized Chevrolet dealer.

Spaulding Chevrolet Sales & Service
CHELSEA, MICHIGAN

Bright and Merry Gift Ideas

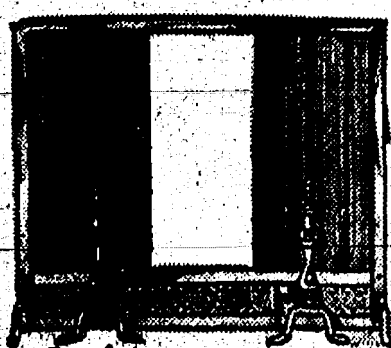

Whitney FIRE PLACE ENSEMBLE
Includes set of 17" and 18" fire set (poker, shovel, brush), 17" x 18" solid brass frame screen, black mesh curtains with pull chain, rose and tulip perforated fender panel.
REG. \$43.85
\$34.88

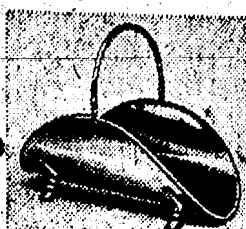

FIREPLACE WOOD BASKET
REG. \$12.95
\$9.88
Polished solid brass, with cast brass feet. 21 1/2" long, 13" wide (64)



ARVIN MINIATURE SIZE 6 TRANSISTOR PORTABLE RADIO
ONLY **\$17.88**
Barely larger than a package of cigarettes—but 6 transistors and a diode provide 75 milliwatts of power! Big set features include printed push-pull output circuit, internal rod type antenna. A wonderful gift. (Price does not include battery.)

SPRAY, STEAM AND DRY IRON
\$16.88
Reg. \$21.95
Is perfect for all fabrics—from fragile synthetics to heavy linen... even wash 'n wear. The "even-heat" soleplate irons better, either with steam or dry. Press button and the clothes are sprinkled as you iron. Properly spaced steam ports mean deep penetration and faster ironing.



CORNING WARE SAUCE PAN SET
ONLY **\$14.95**

Made of a new material similar to that used in space-going missiles. It can't crack or break from extreme temperature changes. Non-Porous and easy to clean. Leaves no stain-left-over. Flavors. Complete with 1, 1 1/2, 1 3/4 qt. sauce pans, three covers, one handle and one cradle.

2 1/2-LB. BOX



FAMOUS Wayne CANDY
\$1.98
REG. \$2.69 VALUE
A fine mixture of chewy caramels and delicious creams. Every piece covered with a thick coating of rich, creamy milk-chocolate. A perfect gift for the milkman, postman, or newspaper boys.



RAY-O-VAC MAGNET FLASHLIGHT
REG. \$1.89
\$1.66

Convenient to have in the car, around the home, workshop or office. Holds fast to car fenders, or any steel surface. Leaves both hands free for repair job.

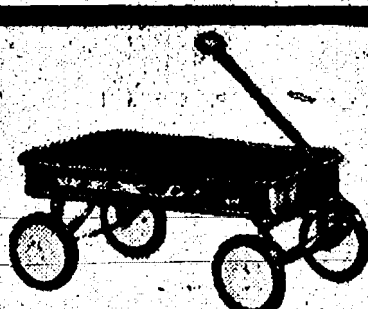

REX JET WAGON
A sleek looking quality wagon. Has "Congo" Graphite lifetime bearings. Never needs oiling. Built for easy handling and rough treatment. 34" x 15 1/2" x 4 1/4".
REG. \$8.50
\$6.66

35 PERMANENT CONTACT



SPARKLE LITES
REG. \$2.49
\$1.77

Tiny lights in sparkling color. Straight-line construction for easy tree trimming and decoration. Equipped with 2 extra fuse lamps. If one light goes out the others remain lighted.

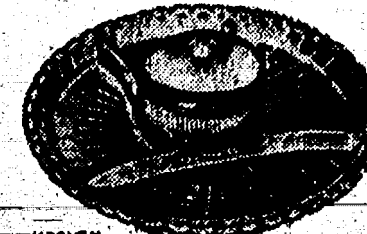

KROMEX LAZY SUSAN
REG. \$4.95
\$3.55

Sparkling 12" glass tray in chrome-covered casserole on revolving base. A fine gift for table glamour and utility.

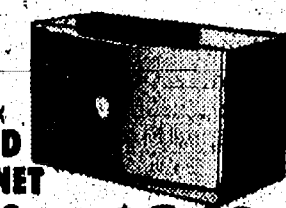

KROMEX BREAD CABINET
REG. \$11.95
\$8.88

Wood cutting board inside door, with recessed handle to permit finger cutting base. Spring closes door automatically. 9 3/4" x 17 1/4" x 11 1/4"



CAKE COVER
REG. \$6.95
\$5.33

Will hold high, round, or square cakes. Glass tray. 6 1/2" x 10" x 12"

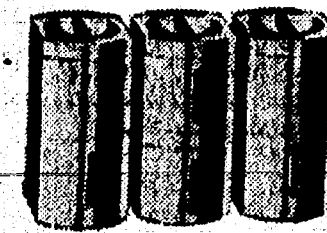

KROMEX KANISTER SET 4-PC. STACKING SET
REG. \$9.95
\$7.88

Chrome finish, curved front with space-saving lines. Ebony plastic handles are recessed in covers to permit stacking. White letter identification. Adds beauty to kitchen.



NEWPORT BATH SCALE
REG. \$5.95
\$4.88

Magnified dial gives you figures and graduations that are headline large, easily read. Consistently accurate. Attractive mat won't scuff or stain or soil.



8-PIECE DECORATIVE GLASS TUMBLER SET WITH COUPON
REG. \$2.39
\$1.55
Beautiful, modern-design 12 oz. tumblers with heavy base. Packed in gift box. (48)
SALE PRICE WITHOUT COUPON \$1.88



ARVIN 5-TUBE CLOCK RADIO
REG. \$29.95
VALUE **\$21.88**

- ★ Large, easy-to-read clock with sweep second hand turns radio on automatically at the time you select.
- ★ Automatic volume control compensates for signal strength variations.
- ★ Big 4" true-tone speaker.
- ★ On-off switch separate from volume control allows you to turn it on or off without disturbing the volume setting.
- ★ Beautiful durable plastic case resists chipping or breaking.

INTRODUCE YOUR FAMILY TO West Bend Continental Waterless Cooking...

HEAT-RESISTANT... COOL PLASTIC... HANDLES AND KNOBS... COPPER-COLOR TRIM

ORDINARY CONTINENTAL EXTRA-THICK

2 QT. COVERED SAUCE PAN
Your family will enjoy the tasty, healthful meals you can prepare in Continental. Its easy-to-clean design attracts admiring glances, too, with rich brown heat-resistant handles and copper-color accents under the cover knobs. Start enjoying Continental cooking soon!

\$4.60 VALUE \$2.99

Enjoy this complete 7-piece set! Continental EXTRA-THICK ALUMINUM WATERLESS COOKWARE

YOU PAY ONLY \$11.99 COMPLETE

your complete set:

- 1 QT. COVERED SAUCE PAN... \$5.45
- 3 QT. COVERED SAUCE PAN... 8.10
- 8 QT. DUTCH OVEN... 8.30
- 10-inch SKILLET... 8.10
- COVER FOR DUTCH OVEN... 1.85
- RECIPES BOOK... 1.85

If purchased separately... \$50.80

GUARANTEE
In this aluminum cookware the highest quality materials and best quality workmanship are used to furnish a product of lasting performance. We guarantee Continental from defects in materials and workmanship. Any part or parts thereof which are proved defective will be cheerfully replaced.

EXTRA-THICK ALUMINUM with COPPER-COLOR ACCENTS

You're Sure To Be Right With A Gift Certificate

GIFT CERTIFICATE \$ MERKEL BROTHERS

To _____

Present this Certificate to us for merchandise of your selection to the value of _____ Dollars

With all good wishes from _____

No. _____ AUTHORIZED BY _____

gleaming chrome "Penguin" 2-Qt. HOT/COLD SERVER
\$4.99

Airspace insulation principle keeps ice cubes firm 4 hours or more, hot dishes warm up to 2 hours.

for better toast **RADIANT CONTROL POP-UP TOASTER**
\$12.99

Radiant control for evenly browned toast with any kind of bread. Compactly styled in chrome and black.

TODAY'S FAVORITE LIGHTWEIGHT BICYCLE
Schwinn RACER
\$56.95

Here's today's lowest-priced quality lightweight! Schwinn diamond-type frame. Tubular rims. 3-speed gears and hand brakes. See it now!

REASONABLY GOOD STOCK OF SCHWINN BICYCLES, ALL MODELS, STILL AVAILABLE.

BLACK & DECKER 1/4" DRILL
WITH JACOBS CHUCK
REG. \$16.95
\$12.99

A splendid gift for any handyman. Saves hours on building and repairing jobs. Many attachments available to be used with this handy drill.

AMERICAN MADE BONDERIZED 26" BIKE BOY'S OR GIRL'S
\$35.88
IN CARTON
REG. \$43.75

Bonderized finish for extra rough protection. Rugged construction, smart-racing style fenders, deluxe saddle, ball bearing assemblies and twin-tube frame. Complete with kickstand, chain guard and rear reflector. Completely guaranteed. Boys style comes in satellite red... girls in beautiful blue.

12" TRICYCLE
REG. \$12.50
\$9.88

For youngsters from 1 to 5. Extra strong 1 1/4" tubular frame. Ball bearing front wheel. Semi-pneumatic tires. Adjustable metal saddle. Attractively finished in red and white. 12" front wheel.

MERKEL BROTHERS

Community Calendar

North Lake Extension club Christmas Party will be held Wednesday, Dec. 20 at 12:15 p.m. at the home of Mrs. Leo Ferguson, 409 S. Main St. Each member is to bring one dozen cookies and a hand-made gift for exchange.

Our Sunday Specials — Baked Chicken or Swiss Steak, \$1.50; Open Hearth Steak with French Fried Onions, \$1.90; includes potatoes, salad, vegetable and rolls. Paul Bunyan Restaurant, Jackson Rd., at Zeob Rd.

Evening Philathea Circle of Methodist WSCS, Tuesday, Dec. 19, 8 p.m., at the home of Mrs. George Atkinson, 333 Madison St. 50-cent gift exchange.

Mary-Martha Circle of the Methodist WSCS, Tuesday, Dec. 19, 8 p.m., at the home of Mrs. Kaywood Lantis, 509 Madison. Gift exchange.

Regular meeting, Rebekah Lodge, Tuesday, Dec. 19, 8 p.m. at 100F Hall.

Chelsea Suburbanettes Extension club members gifts for hospital patients to be taken to the home of Carol Satterthwaite by Friday, Dec. 15.

Chelsea Suburbanettes Extension club Thursday, Dec. 21, 8 p.m., at the home of Mrs. Robert Heller. Co-hostess: Mrs. Walter Beuerle. Members to bring Christmas cookies. Exchange of gifts.

Promenaders Square Dance club Saturday, Dec. 16, 8:30-11:30 p.m., at South Elementary school.

Older Adult group of the Methodist church, Saturday, Dec. 16, 12:30 p.m. Pot-luck Christmas dinner and party in the church social center.

Suburban Mothers Child Study club annual Christmas party Thursday, Dec. 14, at Inverness Country club. Hostess: Mrs. Milton Rabbitt. Co-hostesses: Mrs. Bob Fitzsimmons and Mrs. Warren Welton. Gift exchange.

Jerusalem Homemakers Extension club Tuesday, Dec. 19, 8 p.m., at the home of Mrs. Walter Wolfgang. Co-hostess: Mrs. Erwin Haab.

WRC Christmas pot-luck dinner meeting Monday, Dec. 18, 6 p.m., at K. of G. Hall. Coffee, meat, rolls furnished. Bring own table service and dish to pass. Exchange of 75-cent to \$1 Christmas gifts. One birthday.

Chat 'n' Sea planned pot-luck Christmas dinner at the church Tuesday, Dec. 19, 6:30 p.m. Bring own table service.

Deborah Circle of the Methodist church WSCS, Wednesday, Dec. 20, 9 a.m., at the home of Mrs. Robert Daniels, 656 Washington St.

Helping Hand Sewing club Christmas party Friday, Dec. 15, at the home of Mrs. Leora Noll. Dessert-luncheon, 1 p.m. For transportation call Mrs. Brennan, GR 5-3271 by Thursday noon, Dec. 14.

WSCS of North Lake Methodist church, Thursday, Dec. 14, 12:30 p.m. at the home of Mrs. Warren Eisenbeiser.

Goodwill truck of Jackson will be in Chelsea Tuesday, Dec. 19 to take your useable discards. Call Wesley Morrison at GR 9-1952 for pick-up.

Friendly club pot-luck Christmas dinner meeting Thursday, Dec. 14, 6 p.m., at the home of Amanda Koch. Co-hostess: Flora Schieferstein. Exchange of \$1.00 gifts. Bring own table service.

Cub Scout Pack meeting Thursday, Dec. 21, 7 p.m. at Junior High school.

School All-Band Christmas concert at Chelsea High school auditorium Monday, Dec. 18, 8 p.m. No admission charge. Free will offering.

Jerusalem Farm Bureau Thursday, Dec. 14, 8:30 p.m., at the Bernard Herrst home.

South Sylvan Extension club Thursday, Dec. 14, 11:30 a.m., for a planned pot-luck Christmas party at the home of Mrs. Raymond Liebeck. Bring table service, gift for "mystery sister" and a "white elephant" gift.

Shop at Home This Christmas!

DEATHS

Miss Abbie Shephard Was Head Waitress at Methodist Home 14 Years

Miss Abbie Shephard, 82, died suddenly Wednesday evening at the Methodist Home where she formerly was employed as head waitress for 14 years. She had entered the home as a resident on March 14, 1946, but continued work as head waitress until she retired in 1960. She was a member of the Methodist church.

Miss Shephard was born Oct. 15, 1879, in Ontario, Canada, a daughter of Henry and Susan Salsbury Shephard. She began employment as head waitress at the home in February, 1946.

Survivors include a sister, Mrs. John W. Thane of Rochester, and a brother, George H. Shephard who lives at Lake Worth, Fla.

Funeral services were held at the Methodist Home Chapel at 9:30 a.m. Saturday with the Rev. S. D. Kinne of the Methodist church, and the Rev. George F. Stanford, chaplain at the home, officiating.

Burial followed at Moore-Union cemetery, Moore, Ontario.

Mrs. Alice Lowrey Former Area Resident Dies at Eaton Rapids

Mrs. Alice Lowrey, wife of A. L. Lowrey, died Saturday afternoon at Eaton Rapids, according to word received here. Funeral services were held Monday at the Skinner Funeral Home at Eaton Rapids. Mrs. Lowrey was 68 years old.

The Lowreys owned and operated the former Sylvan Estates Golf club north of Cavanaugh Lake many years ago.

BIRTHS

A daughter, Mary Katherine, Thursday, Nov. 30, at U. of M. Women's Hospital, Ann Arbor, to Mr. and Mrs. Arthur Lindauer, 260 Fletcher Rd.

ONLY 9 SHOPPING DAYS LEFT



Michigan's Congressman Robert P. Griffin interrupted a recent G.O.P. speaking tour of colleges in the Pacific Northwest to chat briefly with 1961 March of Dimes Poster Girl, Debbie Sue Brown, of Clifton, Washington. They discussed "ways and means" of encouraging everyone to contribute generously to the new March of Dimes crusade.

Officer Don Boyer Solves Mystery of Illegal Deer Kills

A real life "Whodunnit" with Conservation Officer Don Boyer as the star performer, resulted in the arrest and conviction of an Ann Arbor man as the perpetrator of illegal deer hunting over a period of three months.

Starting with only a handwritten note on a newspaper, Boyer's investigation led him to the Horseshoe Lake area and eventual apprehension of Charles W. Landers of 628 West Summit St., Ann Arbor, who pleaded guilty Friday in Municipal Court, Ann Arbor, to "illegally and maliciously" killing three deer—two does and a fawn.

Landers was ordered by Municipal Judge Francis L. O'Brien to spend five days in jail and pay \$50 fine and \$15 costs. An extra 10 days in jail is to be served if the fine is not paid. In addition Landers' deer-hunting privileges were revoked for three years and the remaining venison and Landers' rifle were confiscated.

Boyer went into action when three young sons of Mr. and Mrs. R. E. Naught of 7305 Donovan Rd., Webster township, found the newspaper-wrapped remains — legs, skulls, heads, hides and bones — of three deer carcasses beside the road near their home. They told their mother, who called Boyer.

While game law violations were indicated by the find, there at first appeared to be no way to ap-

prehend the violator. Then one of the Naught boys, Russell, 14, showed Boyer the word "Landers" written in ink on a piece of old newspaper and the officer went to work.

He knew that some newsstand dealers mark copies of newspapers with the names of regular customers who stop at the dealers to pick up their papers.

Checking dealers, Boyer found one in the Horseshoe Lake area who recognized the handwriting as her own and remembered having a customer named Landers who formerly lived at Horseshoe Lake.

Boyer then called his area supervisor, Ronald McKibben of Jackson, and Conservation Officer Karl Brushaber of Ypsilanti.

The three officers first obtained permission to look over the vacant property where Landers had formerly lived at Horseshoe Lake and in the garage there, they found evidence of the killed deer as well as a piece of rope matching that found on one of the discarded deer heads. They then obtained a search warrant for the Summit St. address and for an Ann Arbor house Landers operates. Confronted with evidence secured from both places, Landers admitted he had shot the three animals, all in Webster township, during September and October.

Farm Record Books Available At County Banks

Good farm records are a must. The tempo of agricultural business keeps increasing at a rapid pace. In order to keep abreast of this fast changing business farmers must keep good records. It is from these records a farm business analysis may be made to aid in planning ahead and making wise decisions.

For many years now the Washtenaw County Bankers Association has made available at no charge to farmers a Farm Record Book. These books are now in and available at your local bank. He will be happy to supply you one for the asking.

These books are easy to keep and summarize into your 1941 income tax and Social Security return. They have proven to be a popular book as approximately 1,400 a year are being used by our Washtenaw county farmers.

Sheriff's Monthly Report Lists 93 Auto Accidents

The monthly activity report of the Washtenaw county Sheriff's Department shows that the Driver's License division issued a total of 1,214 licenses during November. This included 36 duplicates, 202 chauffeur renewals, 116 operator renewals and 160 originals. Fees collected amounted to \$9,271.50.

The dog-control division of the Sheriff's Department listed 187 complaints and 180 dogs picked up. The department's cars were driven a total of 41,425 miles during November.

A total of 666 complaints were answered; 112 arrests were made; 83 warrants were closed; and 688 civil papers were served.

The department policed 93 accidents during the month. Of these, two involved fatalities, one person being killed in each, and 58 involved personal injury to 51 persons. The remainder were property damage accidents.

The report, as released by Sheriff George A. Petersen, is concluded with the notation that a total of 6,484 meals were served to inmates of the County Jail during the month.

EAST-WEST CONFLICT

President Kennedy sees no easy or early halt to East-West collisions which have pushed mankind to, as he views it, the gravest danger point in all history.

The talks he and Secretary of State Rusk have had with Russian Foreign Minister Gromyko in the last few weeks have failed to produce immediate hope of achieving agreement on Berlin, Kennedy told a recent news conference.

Survey Shows Grade Parents Desire To Visit Teachers

At the time of the Chelsea Elementary school open house for parents Nov. 8, approximately 225 of those who attended completed a short questionnaire giving a definite expression of opinion relative to future school visitation by parents.

For some time, Principal Arthur Schumuk said, there has been an evident need for improved group communication between the school and parents of elementary school children. Parents have called the school occasionally to ask if some kind of group meetings could be arranged.

With this in mind, the questionnaire was prepared to give parents an opportunity to express themselves on the matter.

Knowing that parents of the school children are interested in the results of the survey, Principal Schumuk commented, the results were tabulated and announced this week.

The first question on the list was as follows: "Is there a real need for meetings to be held regularly between parents and teachers?" Answers to this were 181 "yes"; 20 "no"; and 17 indefinite.

Following through was the next question: "Would you be willing to attend four such meetings a year?" Answers received listed 108 "yes"; 19 "no"; and 28 indefinite.

To poll opinion on possible smaller groups for such meetings the question was asked, "Should North and South schools plan for meetings as separate units?" and the response listed 138 "yes"; 44 "no" and 39 "undecided."

Of 164 persons who answered the final question, "Would you serve on a planning committee?" 101 said "yes" and 63 said they would not.

We thank you. The Chelsea Elementary School Association Retarded Children's Club



GENERAL ELECTRIC TV IS BETTER IN EVERY WAY! AT A LOW, LOW PRICE!

General Electric Ultra-Slim "Designer" TV

G.E. 23-Inch TV with New Daylight Blue Picture Tube

(Overall Diagonal—28 1/2" Sq. In. Picture)

MORE PICTURE DETAIL AND CLARITY
GREATER DEPTH OF DIMENSION
DRAMATIC NEW CONSOLE STYLING

TV so big, so real, so life-like... on a 23-inch wide-angle aluminized picture tube... it looks like a motion picture screen. With squared-off corners so you see ALL the picture, and "Ultra-Vision" color-corrector system that cuts out unwanted room light and reflections. SEE G.E.—a TV sensation at a sensationally low price!

Yours for as **\$3.00** a week
Little as...
After Small Down Payment



A LIMITED TIME ONLY!

\$159.95

Yours for

TERMS TO SUIT YOUR BUDGET

Slim Silhouette Designer TV with famous G.E. increased sensitivity! Table model, with 17-inch overall diagonal tube—15 1/2" sq. in. picture. Has wide-angle 110° aluminized picture tube, "Set and Forget" volume control, rich clear sound.

Model M3000R

FRIGID PRODUCTS

LLOYD R. HEYDLAUFF

113 NORTH MAIN ST. PHONE GR 9-6651

90 DAYS FREE SERVICE on all G.E. sets by G.E. own factory trained experts.

YOUR GENERAL ELECTRIC DEALER

Church Services...

(Continued from page one)

partment program at 7:30 p.m. Sunday and on Christmas Eve will feature the young people of the Sunday school in a short play "He Knew Not the Hour."

First Assembly of God, at its church on Old US-12, is another of those planning a Christmas program Sunday, including a children's program of recitations; a "shadow graph" presentation, "Search for a King"; and then a period of caroling for the young people.

North Lake church will have a Christmas program of recitations and songs and a Methodist Youth Fellowship play Saturday, Dec. 23, at 7:30 p.m.

Also planning a program Saturday, Dec. 23, at 7:30 p.m., is St. John's church at Francisco, while St. John's church at Rogers Corners will have a Christmas program at 8 p.m. Sunday, Dec. 24.

St. Thomas Lutheran church has a family night supper scheduled for Sunday, Dec. 17, at 7 p.m., followed by a children's program.

At Salem Grove Methodist church the church school program in charge of Mrs. Rudolph Rohde will include recitations, songs and dialogues by the children and songs by the choir. The program, to be held Sunday, Dec. 17 at 7:30 p.m., will be followed by a social hour.

Another Christmas program at Salem Grove church will take place Christmas Eve at 8 p.m.

In charge of the Rev. John Laird, Mrs. Glenn Kentscher and Allen Broesamle, the worship service will open with a piano prelude by Mrs. John Laird as Neil Colvia and Gale Artz light the altar candles.

Mrs. Laird and the evening's organist, Mrs. James Gaunt, will play a special organ-piano number at the conclusion of the evening's service.

Also to be included in the program is a poem which the pastor will read to organ music. The choir will sing appropriate Christmas selections.

Several Chelsea churches are planning special worship services Christmas Eve. Announcements pertaining to these special services will be made in next week's issue of The Standard.

The University of Michigan Bureau of Appointments and Occupational Information received more than 17,000 requests for personnel to fill vacancies here and abroad, in elementary and secondary schools, and colleges.

DECEMBER LUMBER SALE

Exciting GIFTS for HIM and HER

Black & Decker JIG SAW Reg. \$29.95 **\$24.88**

Perfect for the home hobbyist or workshop. Serves as a jig saw, sabre saw, keyhole saw. Fits in the palm of the hand or can be mounted on accessory table in 30 seconds. Complete with 3 blades.

METAL TOOL CHEST Reg. \$7.50 **\$5.88**

Rugged, lock-seamed construction. Built-in hump for padlock. Formed steel handle. Full width removable tote tray. Smooth finish for durability and easy cleaning. 19 1/2" x 7 1/2" size. Perfect gift for mechanics, carpenters or hobby shop.

WORK BENCH Reg. \$21.95 **\$15.55**

Strong and sturdy with a large handy drawer. Pegboard back handy for small tools. Top 5' long, 1" thick; height 32", width 21 1/2". Pegboard 48" x 16".

PING PONG TABLE Reg. \$46.95 **\$34.88**

Regulation 5' x 9' size, regulation stripping. Standard 30" height. Two 54" x 60" sections which bolt securely together or can be used as separate tables. 1" locking steel legs with rubber tips.

Four Player Ping Pong Table Set only \$45.50

WASTE DISPOSER Reg. \$57.50 **\$38.88**

★ Easily installed
★ Cradled specially to eliminate noise and vibration
★ Grinds food wastes and bones to tiny, uniform particles and washes down the drain.
★ Built-in overload protector

TOY CHEST with Book Shelves Reg. \$13.00 **\$9.88**

Sliding chalk board doors, large capacity shelves, wood grain finish. Bottom holds 10" books standing upright, educational map of the USA on the side. Size 36" wide, 17 1/2" deep, 41" high.

COUPON Full Length 16" x 60" Size **DOOR MIRROR** Reg. \$12.95 **\$6.88**

A fine quality, beveled edge mirror that can be easily mounted in a few minutes on any door or wall. Perfect gift for the lady of the house.

COUPON Reg. \$8.49 **\$5.49**

CHILD'S PICNIC TABLE Children will enjoy this table in the yard, playground or basement. Strong, sturdy and attractive. Conveniently seats from 4 to 6 children. Top 18" x 36".

COUPON Reg. \$13.00 **\$9.88**

TOY CHEST with Book Shelves Sliding chalk board doors, large capacity shelves, wood grain finish. Bottom holds 10" books standing upright, educational map of the USA on the side. Size 36" wide, 17 1/2" deep, 41" high.

CHELSEA LUMBER CO.

"Where the home begins"

DIAL GR 5-3391

THE CHELSEA STANDARD

SECTION TWO

CHELSEA, MICHIGAN, THURSDAY, DECEMBER 14, 1961

PAGES 9-16



SILVER BEAVER RECIPIENTS: Dr. V. L. (left to right) James L. Luebke of Ypsilanti, Van Duzen (left) presents Silver Beaver awards to outstanding volunteer service in Scouting to Dwight B. Mitchell of Ann Arbor and A. Marshall Dayton of Howell.

Scouting Officials Attend Council Recognition Dinner

Among the 400 persons who attended the Portage Trails Council's Recognition dinner Wednesday evening, Dec. 6, at St. Paul's Evangelical and Reformed church, Saline, were Cub Scoutmaster W. J. Grossman; John Luebke, Cub Scout committee chairman; Mr. and Mrs. Ralph Frisch, Jr. Frisch being Pack 125 institutional representative for the sponsoring Jaycees; Paul Niehaus, member of the Portage Trails advisory council, with Mrs. Niehaus; and the following den mothers—Mrs. Alex Ersten, Mrs. Robert McKaig, Mrs. Curtis Parley and Mrs. Vernon Parks.

Other Chelsea representatives at the dinner were Troop 25 Scoutmaster and Mrs. Robert Foye; Troop 25 Assistant Scoutmaster and Mrs. Fred Worden; and Troop Committeeman Vernon Parks.

Scoutmaster Foye was recognized with an award for the 1961 Round-

up and also accepted an award for the Troop 25 sponsor, the Kiwanis Club of Chelsea.

Cubmaster Grossman also was given an award for the 1961 Round-up and an award for the Cub Scout Pack 125 sponsor, the Chelsea Jaycees.

Merritt D. Hill of Birmingham, president of the Detroit Area Boy Scout Council, was the speaker at the recognition dinner, title of his address being "Higher Plateaus."

In his talk he stressed five requirements for achieving the "higher plateaus" of service—honesty, discontent, motivation, ambition, faith and heart interest.

Wyeth Allen, vice-chairman of Region VII Executive Committee, introduced Hill.

Three area men received the Silver Beaver Award for outstanding Boy Scouts of America volunteer service.

Receiving the honors at the annual Scouters' recognition dinner of the Portage Trails Council in Saline were Dwight B. Mitchell of 3405 Platt Rd., Ann Arbor, James L. Luebke of Ypsilanti and A. Marshall Dayton of Howell.

Circuit Judge James R. Breaker, Jr., read the citations and Dr. V. L. Van Duzen, chairman of the Silver Beaver committee, presented the awards. Both had received the Silver Beaver in 1956.

Mitchell and Luebke have been active in Scouting since 1949 while Dayton's service dates to 1951.

The late Alfred D. Mayer of Chelsea was one of two men who received the Silver Beaver Award at the 1960 recognition dinner.

The order in which a dairyman does his chores may influence mastitis in the herd says a Michigan State University veterinarian.

Students Receive Thanks for Items To Dr. Schweitzer

Jack Good, sixth grade teacher at North Elementary school, has sent to each of his 1960-61 class members a copy of a letter he received this week in response to a class project last year—sending letters, cloth and soap to Dr. Albert Schweitzer at his hospital in Africa. The letter was written by a member of a group in America known as "Fellows for Schweitzer" who do many volunteer services for the missionary.

The letter follows:
Fellows for Schweitzer
501 East Montecito Ave.
Sierra Madre, California
November 24, 1961

Mr. Jack Good
Sixth Grade
North El. School
Chelsea, Michigan

Dear Children:

Mr. Good has sent all your letters to Dr. Schweitzer and he enjoyed so much reading them . . . but although he works from 8:30 in the morning every day until the wee hours of the next, his correspondence is 14 months in arrears! I am a friend of his and visited him last January on his 86th birthday—and he wanted me to answer your dear letters and thank you for him.

To answer some of your questions: when I was in Labarene he had about 150 goats, 15 dogs, about 10 cats, 10 antelopes, 2 chimpanzees, one pelican (Parsifal) and many chickens, 2 wild pigs (Thakka and Isabelle are still there!)—and a turkey. The gorilla and some others had been given to a zoo.

Mias Ali Silver, his nurse and secretary, wrote me in her last letter that she now sleeps with a big antelope, Cecilie, the dogs ChuChu and Caramba, a black sheep, Elizabeth—and a baby antelope with a lame leg which has not been baptized yet!

It was a wonderful thought for all of you to get some money together through some sacrifice and send the doctor cloth and soap . . . you warmed Dr. Schweitzer's heart and he thanks you so much!

With the best wishes and thanks to all of you from Dr. Schweitzer and myself,

Fondly,
Lee Ellerborch,
president

Assessed Fine for Permitting Another To Use His Deer License

Erwin Pidd, 23, of 9100 Trinkle Rd., appeared Wednesday evening, Dec. 6, before Sylvan Township Justice of the Peace Chandler Rogers on a charge of permitting another person to use his deer hunting license on Nov. 30 and was assessed fine and costs of \$17.30.

The University of Michigan School of Public Health has received a five-year training grant which could result in establishing one of the world's most advanced programs in nutrition on the U-M campus.

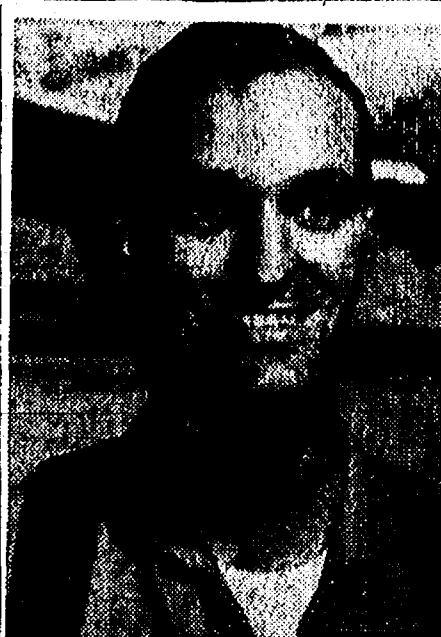

CADET JERRY PIATT

Cadet Jerry Piatt Makes First Solo Flight at Marine Base

Pensacola, Fla.—Marine Aviation Cadet Jerry Piatt, son of Mrs. Harriet J. Piatt of 127 Van Buren St., Chelsea, Mich., flew his first solo on Nov. 18, in the Beach "Mantor" trainer while undergoing instruction at Training Squadron One at the Saultfield Naval Auxiliary Air Station, Pensacola, Fla.

During this primary flight training at Saultfield, student pilots receive academic instruction in communications, navigation, engineering, aerology and civil air regulations.

Evidence of tuberculosis has been found in Egyptian mummies dating back as far as 1000 B.C. So many bodies were found with tuberculosis lesions in the same area that it is suspected that ancient Egypt may have had a large tuberculosis sanatorium.

Costly Palace Unnecessary For Schools

Ann Arbor—Costly palaces for schools are not needed says Dean Philip N. Youtz, of the University of Michigan College of Architecture and Design.

School architects agree with taxpayers in recommending intelligent economy in school design, he continues. "A white elephant or a palace is a bad recommendation for a professional man."

However, the architect has no use for shoddy work likely to prove expensive to maintain and impossible to enlarge to meet growing needs, Dean Youtz points out.

Architects must produce better schools—more economical, more effective in providing a setting for learning, and more flexible for changes and additions. The school architect should prepare himself to think as an educator, Youtz maintains.

How much money should a community spend on a school project to meet growing needs? The answer differs in various parts of the country, but the school architect tries to balance present requirements and probable future needs with the realities of the community budget. He submits to the school board comparative costs and points out items on which they can economize, Youtz says.

"The architect strives to maintain high standards so that students and teachers may benefit by the best space arrangement, lighting, color, sanitation, heating and cooling, and most important of all, enjoy imaginative surroundings which will contribute to creative learning."

Army Reserve Will Resume Six-Month Enlistment

Ann Arbor—The Army Reserve Center here expects to receive orders soon to resume enlisting Washtenaw and Lenawee county men in the Reserves' six-month program, Capt. Ralph E. Butts, area Reserve coordinator, has announced.

No enlistments were accepted for this program, and no men were sent on six-month active duty, for several weeks this fall. This was to make more training facilities available at Army posts for the 155,000 reservists and National Guardsmen ordered to a year of active duty in October.

On Nov. 24, Secretary of the Army Elvis J. Stahr, Jr., announced that men will again be sent on active duty under the six-month program beginning Jan. 3.

At the same time, he raised the maximum age limit for enlistment in this program from 20 to 22. The minimum age for enlistment is 17.

Stahr said that resumption of the six-month program will not conflict with plans to increase the number of men called by Selective Service. No men under 23 are being drafted.

Capt. Butts said there are several vacancies in the Ann Arbor Reserve units which can be filled by enlistment when orders to accept new men are received.



New Brownie Troop Formed for 21 Girls

A total of 21 girls were invested at South Elementary school into a new Brownie troop Dec. 7 by their leaders, Mrs. Wilbur Yocum and Mrs. Basil Greenleaf. The mothers were welcomed by Susan Nabb, Sue Eisenbeiser read the Brownie Story after which the girls received their pins at the investiture ceremony. Janice Guenther and Joan Yocum were hostesses. The meeting was closed with the singing of taps.

Life is your own affair. You can make yours almost anything you wish, if you will only do it.

Christmas Decorations

Roping, wreaths, greens, holly, mistletoe, artificial flowers and trimmings, table arrangements and many other items.

FRESH CUT FLOWERS
POTTED PLANTS
CEMETERY WREATHS
GRAVE BLANKETS

SYLVAN
Flower Shop

Phone Greenwood 5-4561
LOCAL DELIVERY
716 W. Middle, Chelsea, Mich.

Refresh with MILK

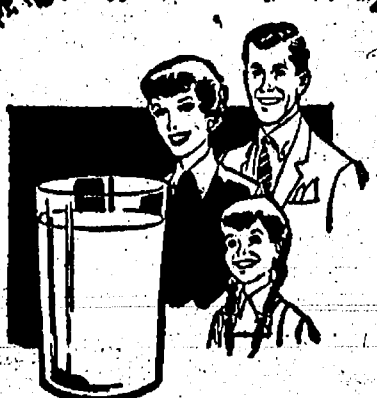

MILK keeps all the family healthy

Young or old, everyone in the family needs lots of milk to supply the important food values for fitness and energy. Everyone loves the taste, too!

WEINBERG DAIRY
Old US-12 Phone GR 5-5771

CHILDREN'S CHRISTMAS PARTY

Sponsored By

UAW-CIO LOCAL NO. 437

Federal Screw Works, Central Fibre Products, Chelsea Products and Rockwell-Standard Corp. Units

CHELSEA COMMUNITY CHEST

and

UAW-CIO LOCAL NO. 1284

Chrysler Proving Grounds

For All Children Through Eighth Grade

SATURDAY, DEC. 16
FREE MOVIE

AT CHELSEA THEATRE

Three Shows: 12 Noon - 1 p.m. - 2 p.m.

Parents are asked to see that their children attend only ONE show.

Santa Will Be There With a Gift for Each Child!

DO YOUR CHRISTMAS SHOPPING IN CHELSEA

Stores Will Be Open Until 9:00 p.m.
11 Nights for Your Convenience

1961	DECEMBER						1961
SUN.	MON.	TUES.	WED.	THURS.	FRI.	SAT.	
Stocks Are Complete and Varied!	No Traffic or Parking Problems!			Courteous Service	OPEN 1 TIL 9	2	
3	4	5	6	7	OPEN 8 TIL 9	9	
10	OPEN 11 TIL 9	12	13	14	OPEN 15 TIL 9	OPEN 16 TIL 9	
17	OPEN 18 TIL 9	OPEN 19 TIL 9	OPEN 20 TIL 9	OPEN 21 TIL 9	OPEN 22 TIL 9	OPEN 23 TIL 9	
24 31	25	26	27	28	29	30	

SHOP IN CHELSEA
Retail Merchants Division, Chelsea Chamber of Commerce

CH
or
re-
re-
luck
n the
rgar-
part-
and
office
senior
chool
rist-
pper
F.
Mis-
thoa
orge
ircle
wood
, at
nilels,
H
ator
e.
ND
or
e.
gram
de-
chers
chil-
vship
L
CH
ator
e.
AL
CH
or
e.

Ladies' 49 on \$17.95 and \$19.95

Strieter's Men's Wear

"The Place To Go for Brands You Know"

1

RURAL CORRESPONDENCE

Items of Interest About People We All Know, as Gathered by Correspondents

UNADILLA

Jack and Kent Pickett entertained their grandmothers, Mrs. Maud Coons and Mrs. Jennie Pickett Sunday.

Mr. and Mrs. Ralph Wright had Mrs. Alice Blair of Garden City as a house guest for the week-end. Mrs. Ethel Embury and Mrs. Ruth Jaskot entertained several ladies at a party last Tuesday.

Dr. and Mrs. Culver and the Rev. and Mrs. William Yanch called on Mrs. Myra Rose and Mrs. Delores Reno this past week.

Mrs. Thelma Barnum and Mrs. Geraldine Sullivan were in Ann Arbor Friday.

Mr. and Mrs. Milo Corser were Sunday evening guests of Mr. and Mrs. Orrin Young.

The Rev. William Yanch and Mrs. Mary Maschke are on the sick list this week.

Mr. and Mrs. Clair Barnum and Mr. and Mrs. Ralph Wright spent Sunday evening at the Pickett home.

Visitors this week for Max Kalmbach, who is slowly improving after his fall, were Erson Clarke, Jack Pickett, Clair Barnum, Remon Hadley and Mrs. Marguerite Hadley.

Oscar Kalmbach of Chelsea spent Friday with Mr. and Mrs. Max Kalmbach.

NORTH FRANCISCO

Mr. and Mrs. Douglas Kennedy and family and Mr. and Mrs. Loren Hinderer and family spent Sunday evening with their mother, Mrs. Nina Wahl.

Mr. and Mrs. Chester Notten called on Mr. and Mrs. Truman Lehman Sunday afternoon.

Mr. and Mrs. Wayne Harvey,

son, Lynn, and daughter, Barbara, called on Mr. and Mrs. Roy Miller Sunday evening.

Mr. and Mrs. LeRoy Loveland and family, of Grass Lake, Mr. and Mrs. Dillman Wahl and daughter, Loretta, called Sunday evening at the home of their mother, Mrs. Leonard Loveland. Later in the evening Mr. and Mrs. Dillman Wahl and Loretta and Mrs. Leonard Loveland called on Mr. and Mrs. Jerry Herrick at Cavanaugh Lake.

LYNDON TOWNSHIP

Mr. and Mrs. Carl Wolpert of Grass Lake were Sunday afternoon guests of their daughter and son-in-law, Mr. and Mrs. Jay Hopkins.

Mr. and Mrs. Lee Hopkins of Jackson were Sunday afternoon callers of Mrs. Edna Hopkins.

Miss Edith Egloff of Detroit is spending this week with her brother and sister-in-law, Mr. and Mrs. Darwin Egloff.

Mr. and Mrs. Lynwood Noah and daughter, Camilla, of Detroit, were week-end guests of his parents, Mr. and Mrs. Laurence Noah. Sunday evening guests were Dr. and Mrs. Wilfred Lane and daughter, Carolyn, of Chelsea.

Mrs. Norman Kaiser was a Monday luncheon guest of Mrs. Charles Fuhrmann and Mrs. Nettie Hall.

Mr. and Mrs. LaVerne Balmer and four children, of Dansville, were Saturday guests of their aunt and cousin, Mrs. Mary Clark and son, Dean.

Mrs. Charles Fuhrmann and son, Mark, and Mrs. Nettie Hall were Sunday dinner guests of the Rev. and Mrs. John Renner of Rogers Corners.

Mr. and Mrs. Donald Glover and son, of Fowlerville, were Sunday dinner guests of Mr. and Mrs.

Bruce Whitman. In the afternoon all called on her parents, Mr. and Mrs. Earl Showers of Dansville.

Walt Davy of Weldman called Monday on Mr. and Mrs. Fred Hadley.

FOUR MILE LAKE

Mrs. E. Baska of North Lake was a Sunday dinner guest of Mr. and Mrs. Harvey Fischer and Mrs. John Fischer.

Mr. and Mrs. Ronald Each of Dexter were Sunday dinner guests of Mr. and Mrs. Alvin Brasso and family.

Mrs. Albert Wahr, Mrs. Alvin Wahr and Mrs. Ezra Heininger spent Tuesday at Jackson.

Mr. and Mrs. Ronald Each of Dexter were Sunday dinner guests of Mr. and Mrs. Alvin Brasso and family.

Mrs. Albert Wahr, Mrs. Alvin Wahr and Mrs. Ezra Heininger spent Tuesday at Jackson.

Mr. and Mrs. Ronald Each of Dexter were Sunday dinner guests of Mr. and Mrs. Alvin Brasso and family.

Mrs. Albert Wahr, Mrs. Alvin Wahr and Mrs. Ezra Heininger spent Tuesday at Jackson.

Mr. and Mrs. Ronald Each of Dexter were Sunday dinner guests of Mr. and Mrs. Alvin Brasso and family.

Mrs. Albert Wahr, Mrs. Alvin Wahr and Mrs. Ezra Heininger spent Tuesday at Jackson.

Mr. and Mrs. Ronald Each of Dexter were Sunday dinner guests of Mr. and Mrs. Alvin Brasso and family.

Mrs. Albert Wahr, Mrs. Alvin Wahr and Mrs. Ezra Heininger spent Tuesday at Jackson.

Mr. and Mrs. Ronald Each of Dexter were Sunday dinner guests of Mr. and Mrs. Alvin Brasso and family.

Mrs. Albert Wahr, Mrs. Alvin Wahr and Mrs. Ezra Heininger spent Tuesday at Jackson.

Mr. and Mrs. Ronald Each of Dexter were Sunday dinner guests of Mr. and Mrs. Alvin Brasso and family.

Mrs. Albert Wahr, Mrs. Alvin Wahr and Mrs. Ezra Heininger spent Tuesday at Jackson.

Mr. and Mrs. Ronald Each of Dexter were Sunday dinner guests of Mr. and Mrs. Alvin Brasso and family.

Mrs. Albert Wahr, Mrs. Alvin Wahr and Mrs. Ezra Heininger spent Tuesday at Jackson.

Mr. and Mrs. Ronald Each of Dexter were Sunday dinner guests of Mr. and Mrs. Alvin Brasso and family.

Mrs. Albert Wahr, Mrs. Alvin Wahr and Mrs. Ezra Heininger spent Tuesday at Jackson.

Mr. and Mrs. Ronald Each of Dexter were Sunday dinner guests of Mr. and Mrs. Alvin Brasso and family.

Mrs. Albert Wahr, Mrs. Alvin Wahr and Mrs. Ezra Heininger spent Tuesday at Jackson.

Mr. and Mrs. Ronald Each of Dexter were Sunday dinner guests of Mr. and Mrs. Alvin Brasso and family.

Mrs. Albert Wahr, Mrs. Alvin Wahr and Mrs. Ezra Heininger spent Tuesday at Jackson.

Mr. and Mrs. Ronald Each of Dexter were Sunday dinner guests of Mr. and Mrs. Alvin Brasso and family.

Mrs. Albert Wahr, Mrs. Alvin Wahr and Mrs. Ezra Heininger spent Tuesday at Jackson.

Mr. and Mrs. Ronald Each of Dexter were Sunday dinner guests of Mr. and Mrs. Alvin Brasso and family.

Mrs. Albert Wahr, Mrs. Alvin Wahr and Mrs. Ezra Heininger spent Tuesday at Jackson.

Mr. and Mrs. Ronald Each of Dexter were Sunday dinner guests of Mr. and Mrs. Alvin Brasso and family.

Mrs. Albert Wahr, Mrs. Alvin Wahr and Mrs. Ezra Heininger spent Tuesday at Jackson.

Mr. and Mrs. Ronald Each of Dexter were Sunday dinner guests of Mr. and Mrs. Alvin Brasso and family.

Mrs. Albert Wahr, Mrs. Alvin Wahr and Mrs. Ezra Heininger spent Tuesday at Jackson.

Mr. and Mrs. Ronald Each of Dexter were Sunday dinner guests of Mr. and Mrs. Alvin Brasso and family.

Mrs. Albert Wahr, Mrs. Alvin Wahr and Mrs. Ezra Heininger spent Tuesday at Jackson.

Mr. and Mrs. Ronald Each of Dexter were Sunday dinner guests of Mr. and Mrs. Alvin Brasso and family.

Mrs. Albert Wahr, Mrs. Alvin Wahr and Mrs. Ezra Heininger spent Tuesday at Jackson.

Mr. and Mrs. Ronald Each of Dexter were Sunday dinner guests of Mr. and Mrs. Alvin Brasso and family.

Mrs. Albert Wahr, Mrs. Alvin Wahr and Mrs. Ezra Heininger spent Tuesday at Jackson.

Mr. and Mrs. Ronald Each of Dexter were Sunday dinner guests of Mr. and Mrs. Alvin Brasso and family.

Mrs. Albert Wahr, Mrs. Alvin Wahr and Mrs. Ezra Heininger spent Tuesday at Jackson.

Mr. and Mrs. Ronald Each of Dexter were Sunday dinner guests of Mr. and Mrs. Alvin Brasso and family.

Mrs. Albert Wahr, Mrs. Alvin Wahr and Mrs. Ezra Heininger spent Tuesday at Jackson.

Mr. and Mrs. Ronald Each of Dexter were Sunday dinner guests of Mr. and Mrs. Alvin Brasso and family.

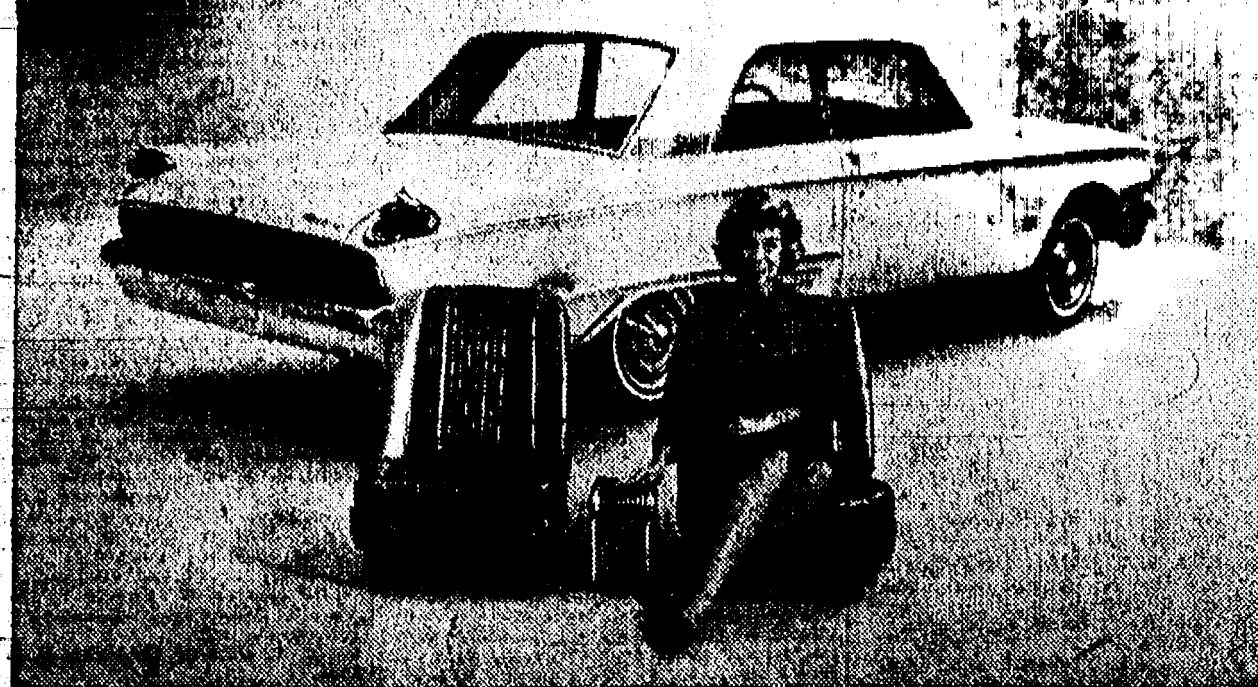

METEOR JOINS BUCKET BRIGADE—The Mercury Meteor, a completely new-sized car, was introduced only a week ago. However, Lincoln-Mercury Division already has announced a planned addition to the line—the Mercury Meteor S-33. The S-33 will feature contoured bucket seats, an item growing in popularity among American car

buyers. The S-33 is being readied for showings in February when it will join the four other models in the Meteor line. The Meteor S-33 will have a package compartment console between the individually adjustable front seats, special door panel trim, distinctive wheel covers and exterior emblems.

Ohio-to-Straits Freeway Will Pass Two-Thirds Mark

Lansing — Construction of the 380-mile Ohio-to-Mackinac Bridge freeway will pass the two-thirds mark within a week when nearly 35 miles of freeway on the route are opened to traffic, the State Highway Department announced today.

State Highway Commissioner John C. Mackie said 25 miles of the US-10 freeway between Midland and Clare will be opened to traffic Friday while nine miles of US-23 freeway between Hartland and Livingston county and Fenton in Genesee county will be opened next Monday.

Completion of these two sections will give motorists more than 250 miles of freeway between the Ohio-Michigan state line and the Mackinac Bridge.

Of this amount, nearly 190 miles will be continuous from Hartland to the community of Waters in Otsego county. This section of freeway bypasses Flint, Saginaw, Bay City, Midland, Clare, Harrison, Houghton Lake and Grayling.

The Ohio-Mackinac Bridge freeway is made up of a combination of four superhighways—US-23, US-10, US-27 and Interstate 75 freeways.

The remaining 75 miles of freeway under construction on the Ohio-Mackinac Bridge freeway are scheduled to be completed by the end of next year, providing a continuous superhighway from the Michigan-Ohio line near Sylvania, O., to the Straits of Mackinac. It will be extended to Sault Ste. Marie by the end of 1962.

The 25 miles of US-10 Freeway to be opened next Friday was built at a cost of \$14.6 million. Included in the freeway projects is a 365-foot bridge spanning Sanford Lake, just west of Midland.

Prime contractors were the

BROWNIES

TROOP 608—Troop 608 met in room seven. Refreshments were served by Carol Bollinger, Mrs. Ferguson and Mrs. Futscher taught us how to make a bird by folding paper. With these birds we will decorate the Christmas tree at the library.

Corrine Musser, scribe.

TROOP 51—We held our meeting at the Congregational church. Treats were furnished by Roxanne Shears.

Dianne Snyder, reporter.

Use Lie Detector Cautiously, Says U-M Instructor

Ann Arbor—Employers should be cautious in using lie detector tests to check up on their employees or in hiring new workers, states a University of Michigan man.

Ross J. Wilhelm, instructor in marketing in the U-M School of Business Administration, says companies concerned about employee thefts are using the tests more and more.

But test results are not clear and unambiguous, and mistakes in interpretation can have "terrible consequences for an employee" and can be risky for the employer who could face a lawsuit, Wilhelm says. The main argument for lie detector tests is that they work and provide an objective measurement in an otherwise difficult judgment situation, he explains. The tests are based on physiological changes in person, such as in breathing, blood pressure or perspiration, when they lie.

Liquor stores, mail order houses, food processors and vending machine operators are among firms which seem to be using the tests the most, Wilhelm says.

Many famous characters in fiction have suffered from tuberculosis. Among the most noted are Little Emory in Dickens' "David Copperfield," many characters in Emily Bronte's "Wuthering Heights" and Marguerite Gauthier in Dumas' "La Dame aux Camelias."

All boys who attended the end session received a certificate signifying their participation. Robert Foye is Scoutmaster.

TROOP 25—Adults who acted as leaders the camp included Assistant Scoutmaster Fred Worden and Committee members Edwin Dickel, Elwyn Beach and the Rev. Ruston.

Roll call inspection for Scout Troop 25, Monday, Dec. 11, 1961, was held at 7:30 p.m. This will be the final meeting until after the first of the year.

There are people who have sick so long that they would naturally if they got well.

FURNACE DUST FILTERS

20x20x1 — 16x20x1
20x25x1 — 16x25x1

80c each

W. E. FARRELL SHEET METAL

INDUSTRIAL AND GENERAL SHEET METAL WORK

115 WEST MIDDLE STREET—CHELSEA

PHONE Greenwood 9-2011

PYREX WARE

Serving Casseroles

Beautiful...Useful...

The Perfect GIFT!

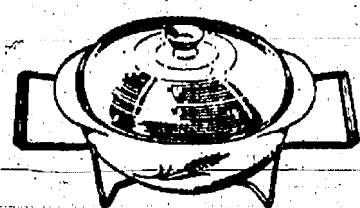

HOSTESS CASSEROLE with clear cover. Comes with handy brass mounter. Ideal cook-and-serve casserole. 1 1/2 qt. \$2.95

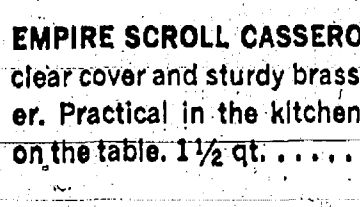

EMPIRE SCROLL CASSEROLE with clear cover and sturdy brass mounter. Practical in the kitchen, pretty on the table. 1 1/2 qt. \$3.95

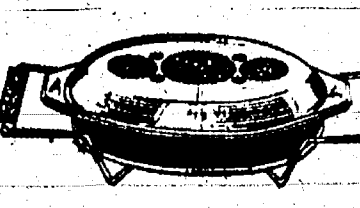

ROYAL SERVING DISH. Two-in-one divided dish in rich royal blue. Clear cover decorated in gold. Gleaming brass cradle with walnut handles. 1 1/2 qt. \$4.95

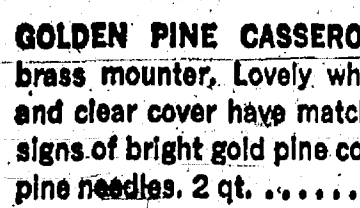

GOLDEN PINE CASSEROLE with brass mounter. Lovely white dish and clear cover have matching designs of bright gold pine cones and pine needles. 2 qt. \$5.95



DELUXE BUFFET SERVER with Twin Candle Warmer. Striking red dish and clear cover are both decorated with shining gold leaves and berries. 2 1/2 qt. \$6.95

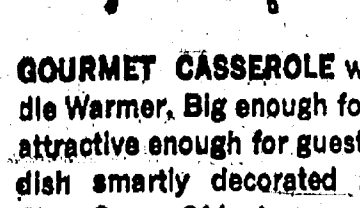

GOURMET CASSEROLE with Candle Warmer. Big enough for family, attractive enough for guests. White dish smartly decorated in gold. Clear Cover. 2 1/2 qt. \$6.95



ZODIAC CASSEROLE with Deluxe Candle Warmer. 12 Zodiac symbols, in gold outline, encircle the dish. Clear cover displays sparkling gold "sun." 2 1/2 qt. \$7.95

CHELSEA HARDWARE

119 South Main

Phone GR 9-6311

TRANSIT-MIX CONCRETE

Finest quality concrete made to your specifications in our new automatic plant and delivered to your job location.

A fleet of 6 modern transit-mix trucks assures you of prompt delivery anywhere in the area.

PROMPT DELIVERY

STONES: 1 1/2", 1", 3/4", 1/2", 3/8" — 2NS SAND

KLUMPP BROS. GRAVEL CO.

Phone Chelsea GR 9-2712

4050 Loveland Road

Grass Lake, Mich.

SAVE HEAT NOW WASTED

New kind of oil firing saves 1 gallon out of 3, say users



IRON FIREMAN CUSTOM MADE OIL FURNACE

NO SMOKE...NO SOOT

A flame that starts clean and stays clean, thanks to VoluMetric Combustion, the new method of oil firing that makes the big difference in fuel savings, comfort, cleanliness and trouble-free operation. Come in and see for yourself.

We had candy bars for a treat. We made plans for our Christmas party for Dec. 15.

Nancy Parker, scribe.

Michigan has produced at least one-half of the nation's red tart cherry crop during each of the past 10 years.

Gallup-Silkworth Co., Inc.

2141 S. State Ann Arbor

Phone NO 5-6161



FAITH

Guaranteed Quality

DIAMOND RINGS

An exquisite set—Nothing says "I love you" more certainly

Designed for today—and for tomorrow—truly lovely

Diamonds enlarged to show detail

Priced from \$50 up

LAY-AWAY NOW!

W. F. Kantlehner

JEWELER and OPTOMETRIST

"Where Gems and Gold Are Fairly Sold"

102 S. Middle St. GR 9-6721

1962 MERCURYS

best looking buys...now in each size

MERCURY COMET

MERCURY METEOR

MERCURY MONTERO

Only car with the best features of big cars and compacts

The beautiful balance between big cars and compacts

Longer than compacts...shorter than big cars

HANDLES LIKE A COMPACT...ROOMY AS A BIG CAR!

Turns, parks, handles like a compact. Turning radius is 19 1/2 ft. Wheelbase: 116 1/4 inches. Over-all length: 209.8 inches. Yet inside it... equals the room in most big cars. A six-passenger car without qualification. The vacation-size trunk (31.5 cu. ft.) actually tops some big cars.

PRICED LIKE A COMPACT...LUXURIES OF A BIG CAR!

LOW INITIAL PRICE like compacts—actually below several. Yet the new Meteor is a quality-built thoroughbred, so luxurious in every detail, it has...

DELUXE APPOINTMENTS, even the driving convenience of an ammeter and oil-pressure gauge. Power steering and power brakes are also available.

SAVES LIKE A COMPACT...PERFORMS LIKE A BIG CAR!

TWO THIRTY ENGINES to choose from. Pick the "6" or new top-performance 221 V-8. Either way, you will enjoy compact-car gas mileage, plus...

A BEAUTIFUL BALANCE between power and weight (less than 3,000 lbs.) to deliver brilliant performance for cruising, hill climbing and passing.

...PLUS ALL THESE OTHER FEATURES!

MORE RIDE ADVANCES than any car near its price. These include Cushion-Link suspension, and a new type of unitized body ("torque-box" design) that checks vibrations before they can reach the passenger compartment. The result? The first car that handles like a compact yet rides like a big car: smooth, solid, quiet.

ROUTINE SERVICE ONLY TWICE A YEAR or at 6,000- to 30,000-mile intervals. The Mercury Meteor is quality-designed and built to save you money every mile and every month. See it, now on display at your Mercury dealer's showroom.

LINCOLN-MERCUY DIVISION • 1962 MERCURYS • PRODUCTS OF FORD MOTOR COMPANY

ATTENTION LIFE MAGAZINE SUBSCRIBERS!

You may have already won one of 385 new Mercury Meteors. See pages 5 through 8, Dec. 15 issue. (Offer not valid where lotteries are prohibited by state or local regulations.)

CHELSEA IMPLEMENT COMPANY, INC.

3231 Manchester Road

Chelsea, Michigan

Seven More Miles of New Freeway Opened

Grand Rapids—A seven-mile section of the Lansing to Muskegon Freeway was opened to traffic here recently, the State Highway Department reports.

The new section of Interstate routes 96 and 196 extends from Cascade Rd. west of Grand Rapids to Plainfield Ave. (US-131 BR) north of the city.

It was built at a cost of \$7.5 million.

Interchange... A New Word For Michigan Motorists

Lansing — New Interstate freeways are responsible for some changes in the vocabulary of Michigan motorists.

One word rapidly gaining everyday use is "interchange," a word that was unknown a few years ago.

An interchange is a collection of ramps and bridges that connect a side road with a freeway. It makes it possible for traffic to enter and leave a freeway without stopping or to get to the other side without interfering with freeway traffic.

The first interchange in the country was built in New Jersey in 1928. Michigan was a close second, building its first in 1931 at the intersection of Eight Mile and Telegraph roads in Detroit.

Interchanges came into popular use after World War II when they were used exclusively at connecting points on toll roads.

As the interstate freeway program progresses in Michigan there will be literally hundreds of interchanges in the state. Every motorist will become as familiar with them as he now is with an ordinary intersection.

Interchanges come in an assortment of sizes and shapes. They have colorful nicknames such as cloverleaves, partial cloverleaves, diamonds and trumpets. In England, engineers speak of roundabouts, flyovers and slip roads when talking about interchanges.

Interchanges look complicated, but they really aren't. When a motorist approaches one there are only three things he can do: Go straight through or swing to the right or left. This is the same number of choices he has when he approaches an ordinary intersection.

Traffic engineers know that every highway intersection is a potential collision point.

This is why interchanges have been incorporated into new freeways to make them the safest highways ever built.

Better Careful Than Cure for New Cosmetics

By Paul L. Adams
Michigan Attorney General

(Note: This is one in a series of articles by Paul L. Adams, State Attorney General, concerning frauds affecting the consumers of this state.)

Beauty preparations and cosmetics need not be tested for safety before marketing, under present laws. Although many manufacturers conduct their own tests, the buyer can hardly tell from a label which he or she is safe, in any event, from the threat of an allergic reaction.

Recently, a lady reported to my office that three weeks' use of a liquid described as a nail-strengthening and beautifier resulted in disfiguring white scars on several nails and in the loss of one entire nail. We are having the liquid analyzed and will then take action.

The incident emphasizes the possibility of harm through cosmetic ingredients which may contain poisonous substances, or which may cause an allergic reaction.

Doctors advise that beauty aids are a common cause of allergic troubles. A recent study of 50,000 cases of accidental poisoning showed over three percent involving cosmetics.

I therefore urge you to check new cosmetic products, before extensive use, with your pharmacist, your doctor, or your health department.



CON-CON RESEARCH PILES UP—Delegates to the Michigan Constitutional Convention are burning the midnight oil as the Convention buckles down to the second phase of its deliberations. John T. Kelsey (D., Warren, left) and Henrik E. Stafseth (R., Grand Haven) prepare to tackle a typical pile of research data that delegates must master in order to understand the hazy problems before them. The Convention is in the process of formulating specific recommendations for Constitutional change which will soon be reported out of committees for floor debate.

SCIENCE TOPICS

★ It's an Old Fish Story . . .

SINCE THE FIRST living coelacanth, a prehistoric fish, shook up the naturalists when it was hauled from deep water off the coast of South Africa in 1938, 18 more have been caught. No one has been able to figure out how this creature—the original rugged individualist—has been able to buck evolution and stay the same for millions of years while the rest of the world was undergoing profound change. A life-size reproduction of the coelacanth is on view at the Chicago Natural History Museum . . . OUR SUN has been burning for 8 billion years and probably will last another 8 billion, says Northwestern University.

U. S. SATELLITE PROGRAM will help our commercial airlines in three important areas, according to the president of the Case Institute of Technology, Dr. T. Keith Glennan—said—Tiro-satellites now in orbit are improving weather reporting, and within five years will provide forecasts of much greater accuracy and greater lead time. A second-generation weather-forecasting satellite, the Nimbus, now is in development. Dr. Glennan said other upcoming contributions of our space program are a highly reliable global communication system based on the use of satellites, and the Transit navigational aid which provides a fixed-course object in the skies for guidance . . . YOU CAN DIE QUICKLY if your car, traveling at 55 mph, hits a tree head-on. Information prepared at Madigan Army Hospital in Tacoma, Wash., gives this figure: 7-10 of a second.

WATCH FOR more instant-type foods to be available, in addition to the now-familiar instant coffee, says Girdler Process Equipment. A new vacuum dehydration process achieves instant solubility, even in cold water, of dehydrated bananas, baby foods, tea, orange juice, grapefruit juice and other foods . . . HOG CHOLERA, a disease which threatened at-one time to wipe out the swine industry in the United States, is the target

Professional Lobbyists Must Register with Dept. of State

Do you represent a group interested in "promoting, advocating, or opposing" any legislation to be considered by the Michigan Senate or House?

If you are employed by any "firm, association, corporation, or an agency" to influence such legislation you must register as a legislative agent.

All of the 240 legislative agents, or "lobbyists" as they are more often called, currently registered by the Michigan Department of State have been reminded by Secretary of State James M. Hare that they must obtain their 1962 registration cards before the 1962 legislative session begins if they wish to lobby for their clients or for their projects.

Among the many different organizations now represented by legislative agents are: the American Association of Bioanalysts, the American Association of Massage and Therapy, the Christian Science Committee on Publications, the City of Detroit, the Distilled Spirits Institute, the DWG Cigar Corporation, the Fertilizer Dealers and Users of Michigan, the League of Women Voters of Michigan, the Michigan Association of Book Stores, the Michigan Association of Private Detectives, the Michigan Brewers Association, the Michigan Cemetery Association, the Michigan Heavy Haulers Association, the Michigan Motel Re-

sort Association, Inc., the Michigan Press Association, the Michigan Psychological Association, the Michigan Racing Association, the Michigan Seedling Growers Association, the Michigan State Association of Journeymen Barbers, Hairdressers & Cosmetologists, the Michigan State Podiatry Association, the Michigan Table Top Licensees' Congress, the Michigan Temperance Foundation, the Michigan Trappers Association, the Watchmaker's Guild, the Water Ways Control and Development Co., and the Wine Institute.

Michigan Drivers Are Getting There Faster

Lansing — Motorists are driving nearly three miles an hour faster in Michigan this year than they were at this time last year, the State Highway Department reported recently.

State Highway Commissioner John C. Mackie said the average speed of passenger cars on all state highways is 58 miles an hour during the day and better than 56 miles an hour at night.

Mackie's report also said the average speed of commercial vehicles is 48 miles an hour during the day and nearly 50 miles an hour at night, an increase of nearly two miles an hour over last year.

FOR THE BOWLER'S Christmas Gift

We have a fine selection of Brunswick Bowling Balls, Bags, Shoes and Accessories.

GIFT CERTIFICATES available for all items, including free lines of bowling.

24-Hour Service on Bowling Balls in Stock.

CHELSEA LANES

1180 M-92 Phone GR 5-8141

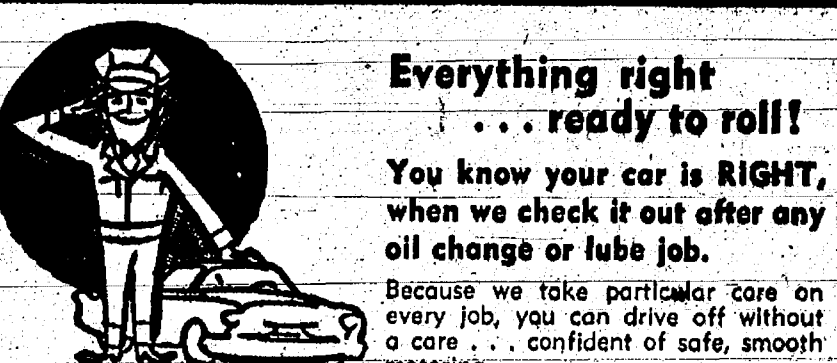

Everything right . . . ready to roll!

You know your car is RIGHT, when we check it out after any oil change or lube job.

Because we take particular care on every job, you can drive off without a care . . . confident of safe, smooth motoring.

PURE OIL PRODUCTS

HANKERD'S SERVICE

TIRES — BATTERIES — TUNE-UPS — BRAKE SERVICE

Phone GR 5-7411 Chelsea, Mich.

to give and to wear

BOOTS

for all the family

Give a gift to yourself, and to all members of your family too . . . give boots. Choose from attractive styles that Mom and Sis will love, and Dad and Brother too. All at savings galore.

CLOSE-OUT
on
Men's, Boys' and Girls' **BOOTS**

All Reg. \$6.98
Now \$5.00

All Reg. \$5.00
Now \$3.00

Patty Ann Shoppe

NEW

AND ONLY FORD DEALERS HAVE IT

1962 FORD FAIRLANE

1962 FORD FAIRLANE

HERE'S THE WINNER OF THE NEW '62 FORD FAIRLANE

GIVEN AWAY FREE BY THE FORD DEALERS OF SOUTHEASTERN MICHIGAN

NEW SIZE! Full size inside, but a foot shorter to park. Fine-car interiors.

NEW ECONOMY! Routine service only twice a year, or every 6,000 miles for oil changes, minor lube jobs. Major lube only every 30,000 miles. Brakes adjust automatically.

NEW PRICE! Costs less than previous Fairlanes—even less than some compacts.

R. A. WALLINGER
2673 Tampa Dr.
Walled Lake, Mich.

PALMER MOTOR SALES, INC.
CHELSEA, MICHIGAN

BOOK MATCHES

distinctively **PERSONALIZED** with your **NAME OR MONOGRAM**

50 books of matches, personalized with monogramming, and packaged in attractive plastic gift box. Your choice of colors

THE CHELSEA STANDARD

Christmas Treasures

FEDERAL EAGLE WALL PLAQUE
in gold.
\$12.95

MAGAZINE RACKS
In brass.
From \$4.95

OVAL MIRROR
With brass frame.
\$10.95

TOLE FLOOR LAMP
White and Gold.
\$25.75

LANE CEDAR CHESTS
Blond and Walnut — \$44.50
Others to \$99.50

DANISH CHAIRS
With reversible foam cushions, walnut frames.
from \$49.95

MERKEL BROTHERS
BEAUTIFUL HOME FURNISHINGS

BOWLING NEWS

Girls Junior League

Standings as of Dec. 9	W	L
Four Musketeers	38	10
Four Aces	37	11
Pelits	16	32
Hot Peppers	5	43

Chelsea Lanes Mixed League

Standings as of Dec. 8	W	L
Black Busters	43	13
Geer's Aqualand	30 1/2	19 1/2
Jack Pots	36	20
Kings & Queens	29 1/2	26 1/2
Greenleaf's Service	29	27
Jells	29	27
Night Owls	28 1/2	28 1/2
Heydlauff's GE	25	31
Town & Country	23	33
Ups & Downs	22	34
Alley Cats	19	37
Hankard's Pure Serv.	17 1/2	38 1/2

475-series (men): M. Poertner, 504; M. Packard, 502; L. Kusterer, 503.

Grass Lake-Chelsea Women's League

Standings as of Dec. 6	W	L
Colonial Manor	62	20
Pete's Shell	54	27
Waterloo Garage	50	41
Pabst Excavating	49	42
Forner's Take-Out	49	42
A. D. Mayer	46	45
Three Sons Bar	44	47
Sail Inn	44	47
Meyer's Fine Foods	40	51
Prentice Trucking	37	54
Balmer's Brake Service	37	54
Detting's Marathon	34	57

High team series: Pabst Excavating, 2,091.

High individual series: E. Wyers, 489.

High individual single game: W. Bahnmiller, 186.

Over 450 series: E. Wyers, 489; W. Bahnmiller, 477; M. Britten, 473; D. Dwelle, 468; G. Eilola, 458.

Splits picked up: S. Havens, 5-10; L. Lantis, 4-8; B. Schroe, 5-10; S. Snyder, 2-8-7; A. Tucker, 2-7; W. Siegrist, 6-10; J. Amb, 5-6; S. Bowen, 6-8-10; J. Boyer, 5-7; B. Hatley, 3-10; D. Willis, 4-5-10; V. Matthews, 3-10.

200 games: R. Koch, 242; E. Eisele, 227; R. Knickerbocker, 226; L. Keizer, 220; L. Bauer, 216; R. Grabowski, 211; O. Hansen, 205; J. Keusch, 203.

Noteworthy performances: O. Hansen, 502; D. O'Dell, 501.

Chelsea Classic League

Standings as of Dec. 6	W	L
Chelsea Milling Co.	36 1/2	19 1/2
Anderson's	35	21
Chelsea Lanes	34 1/2	21 1/2
Blatz Beer	34	22
Wilson Dairy	34	22
Foster's Men's Wear	34	22
Chelsea Grinding	27	29
Chelsea Cleaners	27	29
Jiffy Mixers	26	30
Hank's Refrigeration	24	32
Patty Ann Shoppe	24	32
Stop & Shop	14	24

500 series: M. Ritter, 514; R. Hummel, 506.

450 series: B. Eder, 495; P. Poertner, 488; M. Sutter, 472; T. Hankard, 469; R. Harok, 460; R. Johnson, 459; N. Kern, 458; M. Powell, 458; B. Christwell, 452.

425 series: J. Merkel, 442; B. Fritz, 442; P. Shemak, 438; A. Boham, 430; M. Scott, 432; M. Ashmore, 430; T. Matthews, 430; N. Eisman, 430; A. Turner, 427; V. Quest, 420.

200 games: R. Hummel, 200; 175 games: A. Boham, 184; P. Poertner, 180; M. Ritter, 179; N. Kern, 179; R. Johnson, 175.

High team game and series actual: Blatz, 821-2,357.

High team game and series with handicap: Milling, 819-2,363.

Junior House League

Standings as of Dec. 7	W	L
Palmer's T-Birds	34	18
Chelsea Spring	32	20
Chelsea Cleaners	28	24
Farrell Sheet Metal	27 1/2	24 1/2
Slocum Construction	27	25
Meabon's	26	26
Knights of Columbus	26	26
Jiffy Mixer's	26	26
Gambles	22 1/2	29 1/2
Bob's Bar	23	29
Brown's Super Service	21	31
Merkel Bros. Hdw.	19	33

200 games: C. Koengeter, 223; 211; H. Nabb, 202; E. Baczinski, 201; J. Dault, 200; R. Worden, 200.

600 Series: C. Koengeter 627; 500 Series: C. Baize, 558; E. Baczinski, 544; C. Popovich, 528; J. Dault, 525; T. Dault, 525; N. Fahrner, 520; J. Harok, 516; J. Gaken, 513; C. Lake, 512; S. Hopkins, 512; R. Ringe, Sr., 512; P. Kinsey, 510; T. Trib, 510; H. Nabb, 507; F. Merkel, 504; R. Worden, 504; L. Hatley, 503; H. Fletcher, 503; R. Ringe, Jr., 503.

200 games: R. Koch, 242; E. Eisele, 227; R. Knickerbocker, 226; L. Keizer, 220; L. Bauer, 216; R. Grabowski, 211; O. Hansen, 205; J. Keusch, 203.

Noteworthy performances: O. Hansen, 502; D. O'Dell, 501.

200 games: R. Koch, 242; E. Eisele, 227; R. Knickerbocker, 226; L. Keizer, 220; L. Bauer, 216; R. Grabowski, 211; O. Hansen, 205; J. Keusch, 203.

Noteworthy performances: O. Hansen, 502; D. O'Dell, 501.

200 games: R. Koch, 242; E. Eisele, 227; R. Knickerbocker, 226; L. Keizer, 220; L. Bauer, 216; R. Grabowski, 211; O. Hansen, 205; J. Keusch, 203.

Noteworthy performances: O. Hansen, 502; D. O'Dell, 501.

200 games: R. Koch, 242; E. Eisele, 227; R. Knickerbocker, 226; L. Keizer, 220; L. Bauer, 216; R. Grabowski, 211; O. Hansen, 205; J. Keusch, 203.

Noteworthy performances: O. Hansen, 502; D. O'Dell, 501.

200 games: R. Koch, 242; E. Eisele, 227; R. Knickerbocker, 226; L. Keizer, 220; L. Bauer, 216; R. Grabowski, 211; O. Hansen, 205; J. Keusch, 203.

Noteworthy performances: O. Hansen, 502; D. O'Dell, 501.

200 games: R. Koch, 242; E. Eisele, 227; R. Knickerbocker, 226; L. Keizer, 220; L. Bauer, 216; R. Grabowski, 211; O. Hansen, 205; J. Keusch, 203.

Noteworthy performances: O. Hansen, 502; D. O'Dell, 501.

200 games: R. Koch, 242; E. Eisele, 227; R. Knickerbocker, 226; L. Keizer, 220; L. Bauer, 216; R. Grabowski, 211; O. Hansen, 205; J. Keusch, 203.

Noteworthy performances: O. Hansen, 502; D. O'Dell, 501.

200 games: R. Koch, 242; E. Eisele, 227; R. Knickerbocker, 226; L. Keizer, 220; L. Bauer, 216; R. Grabowski, 211; O. Hansen, 205; J. Keusch, 203.

Noteworthy performances: O. Hansen, 502; D. O'Dell, 501.

200 games: R. Koch, 242; E. Eisele, 227; R. Knickerbocker, 226; L. Keizer, 220; L. Bauer, 216; R. Grabowski, 211; O. Hansen, 205; J. Keusch, 203.

Noteworthy performances: O. Hansen, 502; D. O'Dell, 501.

200 games: R. Koch, 242; E. Eisele, 227; R. Knickerbocker, 226; L. Keizer, 220; L. Bauer, 216; R. Grabowski, 211; O. Hansen, 205; J. Keusch, 203.

Noteworthy performances: O. Hansen, 502; D. O'Dell, 501.

200 games: R. Koch, 242; E. Eisele, 227; R. Knickerbocker, 226; L. Keizer, 220; L. Bauer, 216; R. Grabowski, 211; O. Hansen, 205; J. Keusch, 203.

Noteworthy performances: O. Hansen, 502; D. O'Dell, 501.

200 games: R. Koch, 242; E. Eisele, 227; R. Knickerbocker, 226; L. Keizer, 220; L. Bauer, 216; R. Grabowski, 211; O. Hansen, 205; J. Keusch, 203.

Noteworthy performances: O. Hansen, 502; D. O'Dell, 501.

200 games: R. Koch, 242; E. Eisele, 227; R. Knickerbocker, 226; L. Keizer, 220; L. Bauer, 216; R. Grabowski, 211; O. Hansen, 205; J. Keusch, 203.

Noteworthy performances: O. Hansen, 502; D. O'Dell, 501.

200 games: R. Koch, 242; E. Eisele, 227; R. Knickerbocker, 226; L. Keizer, 220; L. Bauer, 216; R. Grabowski, 211; O. Hansen, 205; J. Keusch, 203.

Noteworthy performances: O. Hansen, 502; D. O'Dell, 501.

200 games: R. Koch, 242; E. Eisele, 227; R. Knickerbocker, 226; L. Keizer, 220; L. Bauer, 216; R. Grabowski, 211; O. Hansen, 205; J. Keusch, 203.

Noteworthy performances: O. Hansen, 502; D. O'Dell, 501.

200 games: R. Koch, 242; E. Eisele, 227; R. Knickerbocker, 226; L. Keizer, 220; L. Bauer, 216; R. Grabowski, 211; O. Hansen, 205; J. Keusch, 203.

Noteworthy performances: O. Hansen, 502; D. O'Dell, 501.

200 games: R. Koch, 242; E. Eisele, 227; R. Knickerbocker, 226; L. Keizer, 220; L. Bauer, 216; R. Grabowski, 211; O. Hansen, 205; J. Keusch, 203.

Noteworthy performances: O. Hansen, 502; D. O'Dell, 501.

200 games: R. Koch, 242; E. Eisele, 227; R. Knickerbocker, 226; L. Keizer, 220; L. Bauer, 216; R. Grabowski, 211; O. Hansen, 205; J. Keusch, 203.

Noteworthy performances: O. Hansen, 502; D. O'Dell, 501.

200 games: R. Koch, 242; E. Eisele, 227; R. Knickerbocker, 226; L. Keizer, 220; L. Bauer, 216; R. Grabowski, 211; O. Hansen, 205; J. Keusch, 203.

Noteworthy performances: O. Hansen, 502; D. O'Dell, 501.

200 games: R. Koch, 242; E. Eisele, 227; R. Knickerbocker, 226; L. Keizer, 220; L. Bauer, 216; R. Grabowski, 211; O. Hansen, 205; J. Keusch, 203.

Noteworthy performances: O. Hansen, 502; D. O'Dell, 501.

200 games: R. Koch, 242; E. Eisele, 227; R. Knickerbocker, 226; L. Keizer, 220; L. Bauer, 216; R. Grabowski, 211; O. Hansen, 205; J. Keusch, 203.

Noteworthy performances: O. Hansen, 502; D. O'Dell, 501.

200 games: R. Koch, 242; E. Eisele, 227; R. Knickerbocker, 226; L. Keizer, 220; L. Bauer, 216; R. Grabowski, 211; O. Hansen, 205; J. Keusch, 203.

Noteworthy performances: O. Hansen, 502; D. O'Dell, 501.

200 games: R. Koch, 242; E. Eisele, 227; R. Knickerbocker, 226; L. Keizer, 220; L. Bauer, 216; R. Grabowski, 211; O. Hansen, 205; J. Keusch, 203.

Noteworthy performances: O. Hansen, 502; D. O'Dell, 501.

200 games: R. Koch, 242; E. Eisele, 227; R. Knickerbocker, 226; L. Keizer, 220; L. Bauer, 216; R. Grabowski, 211; O. Hansen, 205; J. Keusch, 203.

Noteworthy performances: O. Hansen, 502; D. O'Dell, 501.

200 games: R. Koch, 242; E. Eisele, 227; R. Knickerbocker, 226; L. Keizer, 220; L. Bauer, 216; R. Grabowski, 211; O. Hansen, 205; J. Keusch, 203.

Noteworthy performances: O. Hansen, 502; D. O'Dell, 501.

200 games: R. Koch, 242; E. Eisele, 227; R. Knickerbocker, 226; L. Keizer, 220; L. Bauer, 216; R. Grabowski, 211; O. Hansen, 205; J. Keusch, 203.

Noteworthy performances: O. Hansen, 502; D. O'Dell, 501.

Boys Junior League

Standings as of Dec. 9	W	L
WFW No. 4076	37	15
Team No. 4	32	20
UAW No. 1284	31	21
Slocum Construction	28	24
Coca-Cola	24	28
Pepsi-Cola No. 2	20	32
Jiffy Mixers	19	33
Pepsi-Cola No. 1	18	34

G. Dresch: 180-170-152-502.

N. Packard: 197-182-500.

G. Miller: 194-159-151-484.

D. White: 168-164-144-487.

M. Osterle: 165-163-141-468.

E. Wendell: 154-162-441.

J. Orthing: 161-140-420.

T. Keizer, 158; L. Sanderson, 150; L. Gaken, 147; L. Poertner, 145; E. Dove, 142; J. Rianer, 141; B. Marsh, 140.

Women's Inter-City Bowling League

Standings as of Dec. 5	W	L
Madge's Beauty Shop	43	13
Dancer's Store	32	24
Central Fibre	31 1/2	24 1/2
Dexter Bowling Club	29 1/2	26 1/2
Dexter Bank	28	30
Sportsman's Tavern	24 1/2	31 1/2
McLeod's Drugs	20	38
Elm's Grocery	17 1/2	38 1/2

Team high series: Madge's Beauty Shop, 747.

Individual high series: Dorothy Eder, 487; Ruby Brown, 479.

Individual high game: Doris Krull, 184.

Dexter Friday Night Mixed League

Standings as of Dec. 8	W	L
Go-Willies	35	13
Thisty Four	34	14
Gregory & Page	29	19
Young & Steeb	29	19
Dancer's	26	22
Drewry's	26	22
Bombers	23	25
Graf & Rodriguez	23 1/2	25 1/2
Jahnke & Cole	22 1/2	26 1/2
Bob's Bar	22	26
Wolverine Tavern	21	27
Pabst Blue Ribbon	20 1/2	27 1/2
Tobias & McCarron	19	29
Lawrence & Young	19	29
Eisele & Simpson	18	30
Beil & Gehring	17 1/2	30 1/2

Team high series: Drewry's, 1,756.

Men's high series: Brent Salt, 231.

Ladies high series: Maxine Jahnke, 484.

Ladies high single: Norma Lawrence, 172.

Dick Gog rolled a triplicate score of 152.

Chrysler Proving League

Standings as of Dec. 4	W	L
Poor's Mobil Service	37	23
Wolverine "Kegs"	36	24
Drewry's, Detroit	34 1/2	25 1/2
Luckhardt Service	34	26
Erigid Products	32	28
Weber's Dairy Bar	30	30
UAW Local 1284	29 1/2	30 1/2
Drewry's Ann Arbor	28 1/2	31 1/2
Detting's Marathon	26 1/2	33 1/2
Carling Black Label	26	34
Tison Motor Sales	23 1/2	36 1/2
Knoll's Ashland Service	22 1/2	37 1/2
Bowen, 612-212, 208; Chapman, 572-201; Carrott, 570-202; O'Neill, 520; E. Kill, 563; Harok, 506; Swenberg, 514-214; Waller, 533-202; R. Kint, 537-204; Simpson, 510; Frinkle, 566.		

Senior House League

Standings as of Dec. 4	W	L
Chelsea Mfg. Corp.	34	18
Altas Beer	32	20
Schneider's Grocery	32	20
Chelsea Grinding	31	21
Spaulding Chevrolet	29	23
Stop & Shop	28	24
Drewry's Beer	24	28
Sylvan Center	24	28
Chelsea Products No. 1	24	28
Merkel 49ers	23	29
Wolverine Tavern	20	32
Chelsea Milling Co.	13	39

200 games: K. R. McMannis, 256; R. Kern, 215; R. Bauer, 213; N. Eismann, 211; J. Parsons, 208; D. Alber, 204; B. Prielipp, 202; C. Adkins, 201; F. Klobuchar, 200.

500 series: K. R. McMannis, 638; R. Kern, 570; R. Bauer, 563; H. Burnett, 559; R. Eder, 557; J. Parsons, 543; C. Adkins, 543; A. Kaiser, 538; O. Kruse, 537; C. Baize, 535; G. Burnett, 525; D. Alber, 522; R. Liebeck, 521; E. Baczinski, 521; N. Eismann, 516; V. Hatley, 515; L. Eder, 513; F. Powell, 512; G. Lawrence, 501; C. Hatley, 500.

CD Health Service Co-Ordinator Joins County Health Dept. Staff

Selection of a Civil Defense Health Services Co-ordinator to be added to the staff of the Washtenaw

Club and Social Activities

WCS Christmas Program Presented At Social Center

The program at the Dec. 8 meeting of the Women's Society for Christian Service of the Methodist church was carried out as announced prior to the gathering and held in the social center of the church.

The program was presented by Mrs. Calvin Peters and Mrs. Gail Rector of the First Methodist church of Ann Arbor, who originally prepared the arrangement themselves for presentation in their own church group and have been asked to repeat it a number of times for other churches. The readings, songs and other music stress the various parts of the age-old Christmas story around the central theme of the lighted creche.

The three scenes included the Nativity; St. Nicholas; and Christmas Carols in All Lands.

Mrs. Peters narrated the program and served as accompanist for the singing of Mrs. Rector. They also led in group singing of Christmas carols.

Mrs. Rector is soprano soloist with the First Methodist church choir at Ann Arbor and Mrs. Peters serves as assistant church organist.

Mrs. Loring Bates, WCS president, was in charge of the business session, turning the meeting over to Mrs. Charles Cameron for the program period. Mrs. Cameron, in turn, introduced the two Ann Arbor women.

Evening Philatelia Circle was in charge of the program arrangements and Deborah Circle was the hostess group.

Pouring at the refreshment table, which was centered with a decorative Christmas arrangement, were Mrs. William Freeman and Mrs. Loren Turner.

Smysors Honored By Choir Members At Buffet Supper

Dr. and Mrs. Charles Warren entertained at a buffet supper at their home Sunday evening following the choir concert at the Methodist church. Present were fellow members of the senior choir and their guests, the occasion being a surprise farewell party for two members of the choir—Mr. and Mrs. Francis Smyser.

The Smyssors will be moving soon to their former home state of Kansas where Mr. Smyser has accepted a position with the Kansas State Highway Dept. at Lawrence, near Topeka.

Mr. Smyser has been employed at The Chelsea Standard since the family came to Chelsea nine years ago and Mrs. Smyser is a fourth grade teacher at South Elementary school.

Their daughter, Sharon, is now a sophomore at Eastern Michigan University and their son, Francis, is an eighth grader at Chelsea Junior High school.

At Sunday's party, the choir group presented the Smyssors with a recording of "The House of the Lord" by the Roger Wayne Choral group, and included an appropriate poem.

CHELSEA COMMUNITY FARM BUREAU

Fourteen families were present Friday evening for the Christmas party and pot-luck dinner of Chelsea Community Farm Bureau. The gathering took place at the home of Mr. and Mrs. J. V. Burg, I, their assisting host and hostess being their son-in-law and daughter, the Henry Ortrings.

Following a short business session the evening's entertainment was euchre, Mrs. Leon Sanderson being awarded a traveling prize.

Other prize-winners were Mr. and Mrs. John Cook, men's and ladies' high score; and Mrs. John Potts and Leon Sanderson, consolation awards.

Telephone Your Club News To GR 5-5581



ENGAGEMENT—The engagement of Janet Marie Gatzka, daughter of Mr. and Mrs. Harvey P. Gatzka, of 182 East Hoover, Ann Arbor, to Quentin B. Smith, son of Mr. and Mrs. Richard James Smith of 238 Harrison St., was announced at a dinner party given Sunday at Weber's Supper Club by the parents of the bride-to-be, Miss Gatzka, a graduate of Cleary College, is employed at the Bendix Systems Division, Ann Arbor. Her fiancé, who attends Cleary College is employed by Weinberg Dairy. The couple has not set a wedding date.

Lyndon Extension Club Members Hold Christmas Party

Hostesses for the Christmas meeting of Lyndon Extension club Thursday afternoon at Lyndon Town Hall were Mrs. Charles Fuhrman, Mrs. Nettie Hall, Mrs. Paris Giltner, Mrs. Darwin Egloff and Mrs. Norman Bott.

The table where Christmas gifts from members' "mystery sisters" were placed around a lighted artificial Christmas tree, was decorated with two Christmas creches— one provided by Mrs. Nettie Hall and the other by Mrs. Norman Bott.

Mrs. Bott's is 30 years old. It was made by the late Fred Gauthier, father of Mrs. Bott, and the figurines were brought from Germany.

The luncheon table was also approximately decorated for the holiday season.

Following the opening of gifts with "mystery sister" names included, the members drew names for new "mystery sisters" for the coming year. Each "mystery sister" is anonymously remembered on special occasions throughout the year and learns the identity of the giver when her name is included in the annual Christmas gift exchange.

Mrs. Stephen Baker, the group's chairman, presided at the meeting when it was decided that members will send Christmas greetings to relatives of members who are ill.

Austin Balmer, Austin Bott, Joseph Clark and Mrs. Violet Baker. As a community service project, the group also contributed money which was given to Mrs. Paris Giltner to purchase fruit for Christmas gifts to three patients cared for at her home.

The next meeting will be a family night at Lyndon Town Hall, Saturday, Jan. 13. Hostesses are to be Mrs. George Goodwin, Mrs. Howard Boyce, Mrs. Floyd Balmer, Mrs. Hanna Hannebald and Mrs. W. C. Boyce.

COLONIAL MANOR NURSING HOME

226 East Middle Street
PHONE GR 9-1491

Efficient Nursing Care Day and Night IN BEAUTIFUL CHELSEA

Woman's Club Meets Tuesday at Methodist Home

The Women's club of Chelsea held its annual Methodist Home Christmas meeting at the Home Tuesday evening. Approximately 50 Home residents were present for the occasion, in addition to club members.

The Christmas meeting of the club provided an opportunity for all club members and Home residents to see a display of 14 dolls provided by the club and dressed in beautiful outfits made by Home residents. The dolls are contributed to Chelsea Social Service for Christmas giving to Chelsea area children.

The ladies at the Home who made the doll clothes were introduced by Mrs. Edwin Weiss who was program chairman. They are Mrs. Francis Fellmy, Mrs. Elizabeth Armstrong, Mrs. Laura Oliver, Mrs. George Stanford, Miss Bernice Hughes, Mrs. Fannie Chambers, Mrs. Bertha Bartholomew, Mrs. Ada Wiebe, Mrs. Myrtle Roulter, Miss Ida Harland, Miss Lonah Burrows and Miss Hattie Woodward.

Club members were amazed to learn that Miss Burrows, who is blind, had hemmed a red coat worn by one of the dolls. The doll outfit had been made by Miss Harland and Miss Burrows asked to have a part in the sewing project.

The program period included a reading, "No Room," as related to the innkeeper of Bethlehem on the first Christmas. The reading was given by Mrs. John Hale.

The program also included two Christmas songs, "O Little Town of Bethlehem," and "O Holy Night," by a group of Chelsea High school girls— Jean Pajot, Kathy White, Sharon Maurer, Wendy Gilbert and Christine Tarsow, with Barbara Wenk as piano accompanist.

Hostesses who served punch and Christmas cookies to club members and their guests included Mrs. M. J. Baxter, Mrs. Leon Fox and Mrs. Arthur Schmuck.

Each of the guests was presented with a Christmas corsage.

ST. MARY'S ALTAR SOCIETY

Fifty-five members of St. Mary's Altar Society were present for the society's Christmas party held at St. Mary's school hall, Wednesday evening, Dec. 6.

A special program feature was a film, "The Littlest Angel."

The Rev. Fr. Francis Maliszewski spoke briefly at the meeting, thanking the members for their assistance in the work for the church.

The meeting was concluded with a gift exchange and the serving of refreshments.

BIRTHDAY PARTY

Mr. and Mrs. Raymond Egeler entertained Saturday night at a birthday party honoring Bernard Hevrat and Mrs. Norman Houk, a sister of Mrs. Egeler.

The refreshments included an attractively decorated birthday cake.

Euchre was the evening's entertainment and prizes were awarded to Mrs. Herrat, Erwin Egeler, Mrs. Edwin Egeler and Norman Houk.

Guests included Mr. and Mrs. Edwin Egeler and Mr. and Mrs. Edwin Egeler of Dexter; Mr. and Mrs. Ronald Trachet, Eddie Arnold and Clifford Boyer of Ann Arbor; Mr. and Mrs. Norman Houk and Mr. and Mrs. Bernard Herrat.

Christmas Theme Used at Methodist Home Birthday Fete

Santa Claus and a general Christmas theme will be stressed in the decorations for the December birthday party, scheduled to be held at the Methodist Home today.

The decorations are to include holly, pine branches and red candles.

In addition, each of the 12 places set for the women whose birthdays occur in December will be marked with a Christmas corsage as a gift.

The gifts are provided by the Chelsea Home Friends of the Detroit Conference of the Methodist church.

Those celebrating their birthdays are Mrs. Lillian Knowles, Mrs. Laura Murdock, Mrs. Cora O'Connor, Charles Thomas, Miss Mabel Francis, Mrs. Vera Voorheis, Mrs. Carrie Corlett, Mrs. Edna Ross, Miss Mildred Cline, Mrs. Mary Struthers, Mrs. Nancy Taylor, Miss Dora Hart and Mrs. Julia Laseker.

It is excusable to get tired when you work hard but the trouble with the average person is a tendency to get tired before working.

TB is the leading killer among all infectious diseases in the U. S.

CHS Class of '48 Girls Meet for Annual Reunion

Friday evening, Mrs. Donald Baldwin, Mrs. Keith Boylan and Mrs. Edward Heilmann were co-hostesses for the annual Christmas season reunion of former Chelsea High school classmates of the Class 1948. The party was held at the home of Mrs. Baldwin.

In addition to the hostesses, 10 of the remaining 17 girls in the class attended the reunion and two others, Shirley Kolb Rugg of Jackson and Shirley Moore Salow of Howell, sent letters which were read at the party.

Those present included Donna Chapman Baker of Ann Arbor, Opal O'Dell McNamara of Detroit, and Rita Gross Parsons, Mary Paul Stoffer, Minnie Mae Platt Erskine, Kathleen Eschbach Arnett, Mary Lantis Merkel, Ruth Fox Leach and Helen Hochrein Smith of this vicinity, and Pauline Schiller Loud of Jackson.

TB is usually found in the lungs, but it can be found in practically any part of the body.

Monogrammed Gifts are Thoughtful Gifts

Writing Paper made personal with user's name or initials in color.

Luncheon or cocktail napkins with name or initials in color.

50 Book Matches, with name or initials in color.

The Chelsea Standard

WEDDING PHOTOS

For the Picture Story of .
Your Day of Days—Candid or Formal—
See or Call

Guenther Studio
Chelsea Phone GR 9-7361 Michigan

CHILD STUDY CLUB
Chelsea Child Study club's new members—Mrs. James Botaford, Thomas Eisele, Mrs. Joseph and Mrs. Daniel Murphy, gathered punch at the beginning of Christmas meeting held Tuesday evening at the home of Mrs. William Rademacher.

Each hostess with Mrs. Rademacher were Mrs. William Blaes, Eldon Gorton and Mrs. Clara Green.

Christmas favors were provided each member present.

During the program period Carol singing was led by Mrs. William Blaes. Mrs. Clara Warren sang, as solo, a French Christmas folk song, "He Is Born," and Mrs. Paul Hable, Jr., read a condensed version of Peter Marshall's "Let's go to Christmas."

Mrs. John Brooks, a guest at the meeting, demonstrated the making of Christmas wreaths and explained the procedure for making artificial roses for decorating.

BARNABAS CHURCH WOMEN
Episcopal Church Women of St. Barnabas church held the December meeting at the church Thursday evening, the hostess for the evening being Mrs. Jeremiah (Dunell).

The devotional service and program, presented by Mrs. E. W. included a continuation of book review of the Rev. Ignace's work, "The Episcopal Church—Its Teachings and Work." Group discussion followed.

Plans were completed for the Christmas party with a Christmas tree. The children's party will follow the covered-dish dinner to be held at the church this evening (Thursday).

Also completed were plans for the Gift Sunday, Dec. 17, at St. Barnabas people will bring canned fruits and vegetables for a Christmas project.

At the conclusion of the meeting the hostess served refreshments and announcement was made that the next regular meeting is scheduled for Jan. 25.

AUSOLEUMS ★ MONUMENTS
ONZE TABLETS ★ MARKERS

BECKER MEMORIALS
6033 Jackson Road
ANN ARBOR, MICHIGAN

Christmas FLOWERS

From **CHELSEA GREENHOUSES**
Brighten the Holiday Season

MUM PLANTS
\$3.00 up

Yes, we're all abloom with the traditional Christmas flowers and greens... in many new and enchanting arrangements. Come see!

Cyclamen\$3.00 up
Begonias\$2.50 up
Kalchenoes\$2.00

Large Green Plants\$3.00 up
Dish Gardens\$2.00 up

Choice Selection of Fresh Cut Flowers
Roses, dozen\$5.00 up
Carnations, dozen\$4.00 up
Pom-Poms, bunch\$3.00

Wreaths\$2.50 up
Centerpieces\$3.00 up
Grave Blankets\$5.00 up

Large Assortment of Christmas Decorations
HOLLY - MISTLETOE - BOUGHS - CANDLES - FIGURINES OF ALL KINDS

CHELSEA GREENHOUSES
We Deliver Locally - Send Flowers By Wire Anywhere in the World!
7010 Linaque Road Member F.T.D. Phone GR 9-6071

VFW AUXILIARY
The Ladies' Auxiliary to Veterans of Foreign Wars Post 3070 held a combined business and social meeting for members only Monday evening at the Knights of Columbus Hall. There were 17 present.

The group voted a contribution of \$3 to the VFW Auxiliary Department of Michigan Christmas hospital fund and also decided to make up a Christmas gift basket for an Ypsilanti Hospital patient, "adopted" by the Chelsea Auxiliary.

Mrs. Geraldine Klink, Auxiliary president, awarded Mrs. Wayne Harvey a prize as chairman of the first dues collection committee to turn in its completed general dues collection.

On the committee with Mrs. Harvey were Mrs. Ruth Perkins, Mrs. Vera Heim and Mrs. Dorothy Lentz.

Games were the evening's entertainment during the social hour, gifts were exchanged and refreshments were served by a committee headed by Mrs. Lewis Schneider as chairman.

Mrs. Howard Walz was named chairman of a committee to be in charge of the January social meeting. Others appointed to work with her are Mrs. Maadalen Weber, Mrs. Florence Metelk and Mrs. Florence O'Hara.

MODERN MOTHERS
Modern Mothers Child Study club met Tuesday evening at the home of Mrs. William Adams for the annual Christmas party. The Adams home was attractively decorated for the occasion, the decorations including a Christmas tree.

Mrs. Elmer Hartman was accepted as a new member of the club at this meeting.

Principal activity following the business session was work on a Christmas project for a needy family.

Announcement was made that the next meeting will be held Jan. 9 at the home of Mrs. Errol Jones with Mrs. William Adams as co-hostess.

Plans were also announced for a smoresnord dinner to be held next month at the home of Mr. and Mrs. Clarence Wood, with husbands of members as guests.

Tentatively set as the date for the dinner was Jan. 27, with co-hostesses to be Mrs. John Steele, Mrs. William Wade and Mrs. Paul Roehler.

Refreshments were served at the Christmas meeting Tuesday by Mrs. Wilbur Werner and Mrs. Donald Bussler.

Eight Carmathian walnut varieties rank higher in market quality and probably furnish the best source of propagating material according to Michigan State University horticulturists. The superior varieties are: Hansen, Somers N-2; Van Riven, Fickler, Somers NC-4; Nogler, Somers N-1, W-3, and Somers N-1, W-4.

LIMANERS
The December meeting of the Limaners was held Thursday at the home of Mrs. Alvin Pommerehne with 14 members present. The assisting hostess was Mrs. Earl Whitney.

At a business session following the noon pot-luck dinner, the group made plans to present a project of last year's Christmas season—taking favor tags to be served at the annual pre-Christmas party at Ypsilanti State Hospital.

The January meeting of Limaners will be held at the home of Mrs. Carl Schlosser, it was announced.

IDEAL HOMEMAKERS
Freedom Ideal Homemakers Extension club members and their families held a Christmas party Friday evening at the home of Mr. and Mrs. Alfred Kuhl. There were 32 in attendance.

Christmas decorations on the tables and throughout the rooms added to the holiday mood.

Following a pot-luck dinner at 6:30 p.m., Mr. and Mrs. Wilko showed slide pictures of their European trip last spring.

At the conclusion of the program period a collection was taken up to provide Christmas cheer for a needy family.

Mrs. Charles Krusen was in charge of a gift exchange which concluded the Christmas party.

The next regular club meeting, Friday, Jan. 19, at 1:30 p.m., is to be held at the home of Mrs. Arthur Kuhl.

MISSION CLUB
The Mission club of St. Paul's church held the annual Christmas party Thursday, Dec. 7, meeting for the occasion at the home of Mrs. Alvin Vail.

An exchange of gifts followed the program period which included the singing of Christmas carols and readings as follows: "Christmas" by Mrs. Mina Seltz; "A Christmas Feast," by Mrs. Oscar Jindaner; "When the King Came," by Mrs. Clarence Nicolai; and "The Starbore Unbeliever," by Mrs. Emma Seltz.

The latter was an explanation of the origin of the Christmas creche, now a familiar part of the holiday decorations. The first creche the article stated, was arranged by St. Francis of Assisi.

Mrs. Wilbert Grieb read the story of how the carol, "O Little Town of Bethlehem," happened, and he written and Mrs. Alvin Vail read a letter which had been sent by Douglas Schneider, a member of St. Paul's church who is now a missionary in India.

In honor of their birthdays, which occur in December, Mrs. Paul Seltz and Mrs. Emma Seltz were remembered with a shower of birthday cards.

The January meeting is to be held at the home of Mrs. Wilbert Grieb.

ELGIN CLOCKS

...the perfect answer to your gift problem

ELGIN ELECTRONIC CLOCK

Winans Jewelry Store

Christmas Gift Suggestions

All of which are both pleasing and practical!

Lovely Lingerie
By Van Roolle
Gowns — Long and Waltz-Length
Petticoats and Panties
Slips in Proportioned Lengths.

Snow Suits - Jackets
For youngsters of every age.
All Washables.
In many colors.

HOSE she will enjoy and love
BERKSHIRE—Full fashioned in sheer and walking sheers.
VAN RAALTE—Service and walking sheers.
HAYNES and BERKSHIRE seamless

From \$1.00 to \$1.50

SLIPPERS for the entire family
CHILDREN'S in moccasin and zipper type.
WOMEN'S—Fluffy fleeces and Sioux Max type—All colors.
PACKABLES in all colors.

From \$1.00 to \$3.98

GIFT PURSES
Soft vinyls, pouch and clutch type.
Ramblers, real leather.
\$5.98 to \$12.95

Robes and Nightgowns
Are Always Acceptable.
Robes—With flannel quilts and fleeces.
Gowns and Pajamas in flannel or challies.

OTHER GIFT IDEAS
Lunch Cloths — Blankets — Martex Towels — Pillows
Ship 'n Shore Blouses — Handkerchiefs
Gloves and Mittens — Boys' Shirts
Hattie Leeds Dresses

VOGEL'S STORE

The Hi-Light

Edited by Students of the Chelsea High School Journalism Club

FUTURE TEACHERS

Future Teachers Association met Tuesday, Nov. 28, during sixth hour. It was announced that the bake sale that was to be held Saturday, Dec. 2 would be postponed until Jan. 20. During the meeting club members signed up for what they wanted to bring to the bake sale. It was decided to fine anyone that didn't bring two things to the bake sale \$1.00 which would go into the treasury.

The possibility of having a dance was discussed and it was decided to hold it Friday, Dec. 8. A publicity and decoration committee was appointed, and a theme was chosen. Santa's Stomp was the name decided on for the dance. It was also decided to invite all the teachers instead of just three or four as chaperons.

HOME EC. I

Home Ec. I classes have just finished studying breakfasts and the requirements for a good breakfast. When they studied this the girls prepared and ate breakfast in class. They are now studying vegetables, white sauces, custards and some of the other things that go to make up a lunch. The classes are divided into several groups and each group will prepare something for a luncheon and serve it to other class members. The basic food requirements have also been studied and each girl is trying to

see if her meals have all the daily requirements in them.

Christmas projects and decorations will be worked on next. Centerpieces as well as other Christmas decorations will be made by the girls in class.

After Christmas vacation the requirements for a good babysitter and rules that a babysitter should know will be studied.

SPEECH

In fifth hour speech class the students have been doing debates all this week. Next week the students will be getting ready to give a Christmas play for the students of Chelsea High. It will be a one-act play and last for all of 30 minutes. The last day before Christmas vacation the speech students will be entertaining their class by singing Christmas songs or whatever they decide on that brings out the Christmas Spirit.

GAA

1st semester in GAA the students will have to pay their dues. It is 50 cents a semester. Dec. 6 GAA met in the gym for a meeting. They haven't decided on a night for activity night yet. Mrs. Bach or Carol Dancer will be picking a committee to choose a date. This Friday there will be some GAA students selling rah-rah sticks during lunch period for Dec. 15 Varsity-Dexter home game.

High School HONOR ROLL

2nd Marking period, 1961-62
Grade 12—Donald Atkinson, Michael Cross, Carol Dancer, Alice Eschelbach, Ellen Fisher, Sherry Frisinger, Richard Haist, Mary Hanson, Doreen Howard, Barbara Irwin, Linda Koengeter, Ava MacDougall, James Maynard, Nancy McCalla, David McLaughlin, Diana Miller, Patty Pastor, Ruth Sexton, Donna Snyder, Kenneth Wenk, Sherry Williams, Brenda Wireman, Joanne Wojciehowski.

Grade 11—Marjorie Bauer, Margaret Bauer, Doni Boyer, Michael Daniels, Dorothy DeFant, Elaine Eder, Dianne Edwards, Thomas Eisenbeiser, Nancy Huelsberg, David Kealy, Roger Lehman, Virginia LeVan, Dorothy Martin, Sandra Mayne, Judy Miller, Jean Pajot, Robert Riemenschneider, Sandra Sharrard, Rayma Smith, Loretta Wahl, Judy Weinkauff, Barbara Wenk, Catherine Wengren, Kathy White, Nancy Fairbrother (All A), Wendy Gilbert.

Grade 10—Karen Buss, Kay Buss, Joyce Colvia, Curtis Farley, Gloria Heydlauff, Michael Hitchingham, Linda Kilham, Cheryl Lehmann, Carol Mayer, Michael Scholtens, Susan Schroen, David Winans, Janice Wood, Rose Zahn.

Grade 9—Robert Allen, Beverly Arnett, Jennifer Bolten, Katherine Eder, Julie Eismann (All A), Jane Faist, David Frisinger (All A), George Gary, Carol Hafley (All A), Donald Hinderer, Kristina Kayser, Grace Kuschmaul, Richard Laubon, Billy Ledford, Teresa O'Neill, Sandra Osborne, Elsie Policht, Lucinda Schumm, Kathleen Sutter, Linda Wahl, Marilyn Wenk, Diane Worden (All A).

Grade 8—Clem Arnett, Larry Barnhill, David Blaess, Darlene Bolanowski, Robert Brooks (All A), Sherry Clark, Rickie Curry, Lee Fahrner, Joseph Fisher, Kenyon Gorton, Richard Huelsburg, Lauralyn Johnson, Patricia Opple, Neil Packard, Laurie Reddeman (All A), Danny Salyer, Rickie Salyer, Duane Schroen, Gary Seitz, Francis Smyser, Carolyn Wilkerson, Judy Wiseman, Mary Ann Winter (All A).

Grade 7—Joyce Allen, Mary Arnett, Eric Batzdorfer, Sherry Blackwell, Elizabeth Bower, Sharon Cashing, John Collins, Candis Daniels, Sharon Davis, Bonnie Erskine (All A), Kim Flintoft, Roger Frisinger, Susan Gardner, Geogene Good, Cheryl Grau (All A), Richard Hanson, Susan Hines, Karleen Howard, Thomas Kern, Sheryl Kipfmiller, Janice Koengeter, Paul Lancaster, Christine Lindauer, Richard Lindow, Marilyn Miller, Sharon Sutter, Cathy Taylor, Ronald Watkins, Anita Wenk, Sandra White, Charles Winans, Arlys Wiseman.

New Interchange Claims Portion of Ford Homestead

Detroit — It took automobile pioneer Henry Ford nearly eight years to build his first 70,000 cars.

Today, more than a half-century later, 70,000 vehicles a day are using a new highway interchange that bisects Ford's birthplace in suburban Dearborn.

Ford's first 70,000 autos—built between 1908 and mid-1910—traveled dirt roads that were often impassable.

The \$16-million interchange on Ford's 80-acre homestead carries a four-lane highway over a six-lane divided highway.

The modern interchange, linking Ford and Greenfield roads, was opened to traffic early in December.

State Highway Commissioner John C. Mackie said it has eliminated one of the worst traffic bottlenecks in the Dearborn area.

Tuberculosis has been known as a major disease of mankind as far back as recorded history goes.

THIS CHRISTMAS GIVE AN ELGIN

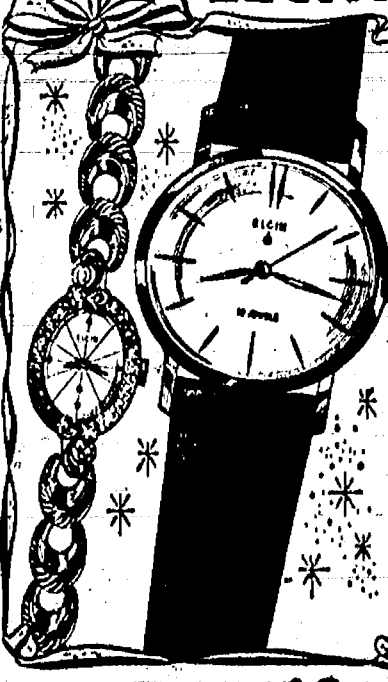

priced from only \$19.95
ALL PRICES PLUS FED. TAX

WINANS Jewelry Store

Gambles The Friendly Store



CORONADO—For Your Year-Around Enjoyment!

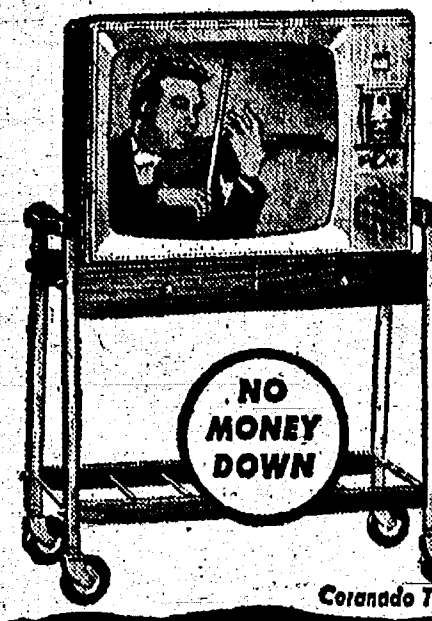

CORONADO 19" Continental 189.95

2.50 Per Wk., Payable Monthly
Best buy for matchless styling, station-pulling power. Aluminum picture tube; tinted glass. Custom hand-wired chassis. Smart vinyl covered case—12 1/2" deep. Use your credit. Matching TV Stand, \$15.95
42-4202, 42-4203

TRADE-PAY LESS!

CORONADO 17" CAPRI TV PORTABLE 129.95

1.25 Per Week
No Money Down
Low priced portable—a terrific "extra" TV! Has aluminum tube, "hetrod" tuner, pull-up antenna. 44-4402

Coronado TV picture tubes standard diagonal measure

Santa's Special

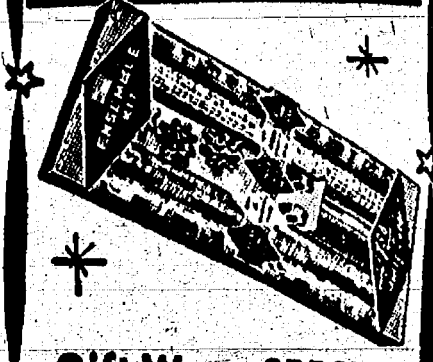

Gift Wrap SPECIAL
Two rolls each embossed and deluxe gift wrap, 3 bows, 100' ribbon, Tape. 22-2204

Coronado TV-Radio and Hi-Fi No Money Down

Santa's Special



Discount Priced Dolls
Thumbellina 20" \$14.87
Thumbellina 16" \$12.87
Chatty Cathy \$12.99
Kissy \$11.99

Thrifty Pay Plan Makes Shopping Easy tomorrow's tea kettle today by... REVERE



You can fill this trigger-controlled beauty with one hand. Push the pistol-grip Bakelite handle stays cool to the touch. Glowing copper bottom for quick even heat... gleaming stainless steel for dent-resistant beauty.

PYREX GIFTS

Ready to tag and give in their own colorful packages

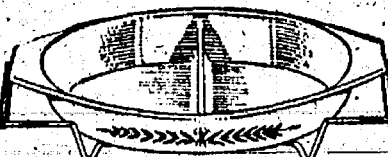

PYREX Royal Wheat Divided Serving Dish—holds two packages of frozen vegetables or two kinds of party snacks. \$2.95

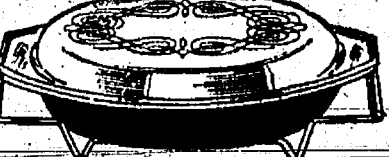

PYREX Princess Casserole with beautiful gold-decorated cover and gleaming brass cradle. Ideal for cook-and-serve casseroles. 1 1/2 qt. \$3.98

Your Choice 888 EACH



Coffee Maker
West Bend fully automatic 5 to 9 cup model has "stay-hot" feature. 42-4202

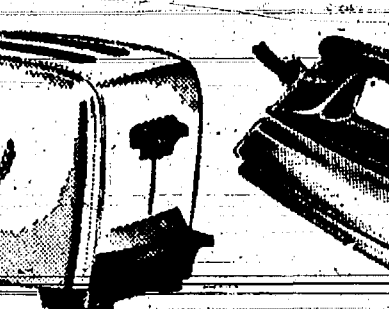

TOASTER
2-slice automatic pop-up with color-selector dial. Chrome, Bakelite handles. 42-4203

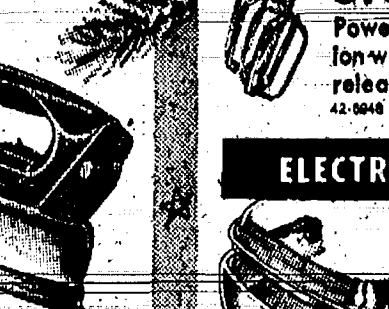

Steam-Dry Iron
Silex gives more steam, faster! Easy to fill—leakproof. Only 2 1/2 lbs. 42-4204

PORTABLE MIXER

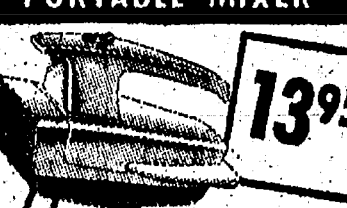

13.95
STOWAWAY!
Powerful 3-speed Dominion with push-button heater release. Storer on the wall. 42-4205

ELECTRIC SKILLET

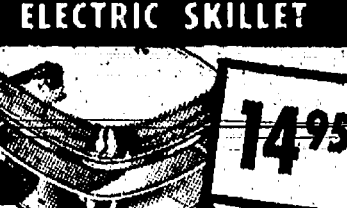

14.95
with Cover and Control
Extra big 11" sq. for family meals! Completely immersible. Mirror-matched.

Farberware Stainless Steel

World's Finest Automatic Electric Coffee Makers—So Fast—So Automatic—So Convenient

Specially Priced from \$15.99

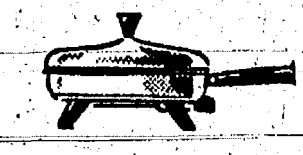

STAINLESS STEEL ELECTRIC FRY PAN SPECIALLY PRICED
10 1/2" Fry Pan, \$21.88
12" Fry Pan, \$25.88
With Cover and Control

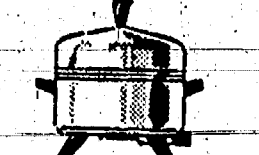

SPECIAL PRICE
Electric Buffet Server with High Dome Cover
\$23.88

Coffee Maker!

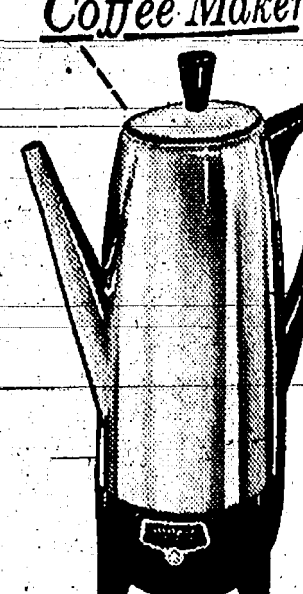

Corona Imperial Coffee Maker
Perks 4 to 10 cups of coffee to your taste, keeps it hot all day in serve. Lavender 2 1/2 gal. gold plated base. Fully automatic. 42-4206

17.95

BY ELECTRIC CAN OPEN
One touch of the lever and the can is open! No need for a key. White. 42-4207

13.88

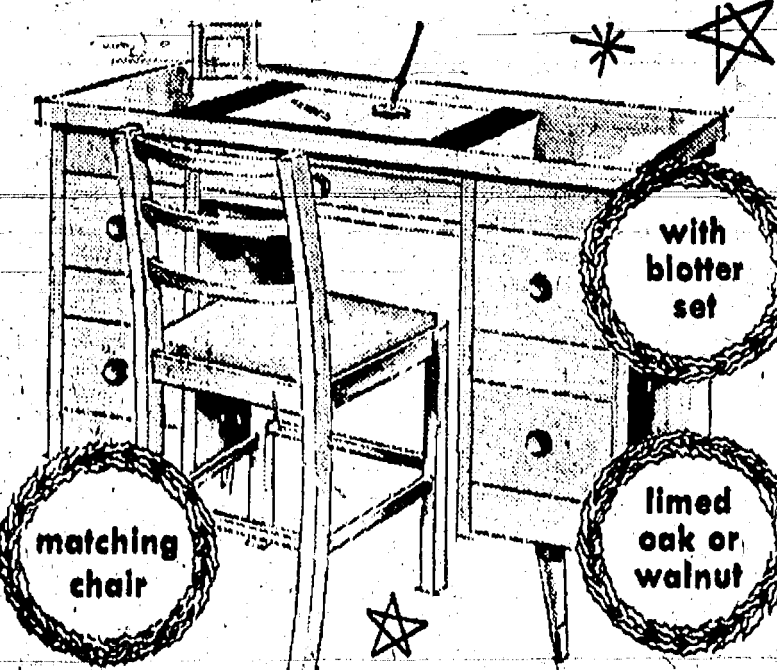

COMPLETE DESK SET
Five-drawer desk for the scholar has bright brass pulls, choice of walnut or limed oak finished hardwood. Walnut chair, ivory plastic seat; limed oak, chair-trousse. Top 40"Wx18"D.

39.95
\$1.25 Per Week

Luxury Rockers Specially Priced from \$84.50
Other Rockers Start at Only \$39.95

THRIFTY SANTAS BUY ON TIME AT GAMBLES!

WINDSHIELD VIEWS



BATTERY NOTE

Automotive tests show that normal-auto engines require about 65% more power to start at 32 degrees than is needed at 80 degrees. Two and a half times more power when the temperature drops to zero.

We point this out to our customers at FOOR MOBIL SERVICE to show the importance of keeping

the battery fully charged during cold weather.

Often, emergency calls wouldn't be necessary if drivers would get over to 520 South Main St. for a periodic battery test. We give it free and it saves you a lot of time in the long run.

Let us check your battery today.

FOOR MOBIL SERVICE

520 South Main St. Phone GR 5-5221

Celebrating 50 years in electronics

Magnavox

50th ANNIVERSARY SPECIAL

The only phonograph that banishes both record and stylus wear



50th ANNIVERSARY SPECIAL
ONLY \$199.50
Early American, Model 2-SC273, mahogany FM/AM Radio and Stereo FM optional

NOW YOUR RECORDS CAN LAST A LIFETIME!

Enjoy this magnificent Magnavox Stereo-High Fidelity 50th Anniversary priced phonograph.

Magnavox advanced four speaker system and powerful stereo amplifiers project sound from sides as well as cabinet front to surround you with the beauty of music. And, your records can last a lifetime with the exclusive Micromatic Record Player. Because there is no record or stylus wear, the Diamond Stylus is guaranteed for 10 years. Nothing less than a Magnavox will give you all these benefits and lasting satisfaction.

Magnavox is the finest, yet costs no more than others. Magnavox is sold directly to us, saving you the cost of middleman distribution. There is a Magnavox to suit your taste and budget. Many models now Anniversary priced. Portable phonographs as low as \$69.00. Stereo consoles from \$149.50.

Frigid Products

Lloyd R. Heydlauff—Direct Factory Dealer
113 North Main St. Phone GR 9-6651