

WEATHER

	Min.	Max.	Prec.
Apr. 12	45	48	Trace
Apr. 13	45	54	0.00
Apr. 14	45	48	0.00
Apr. 15	45	48	0.00
Apr. 16	45	48	0.00
Apr. 17	45	48	0.00
Apr. 18	45	48	0.00
Apr. 19	45	48	0.00
Apr. 20	45	48	0.00

QUOTE  
There is a transcendent power in example. We reform others unconsciously, when we walk uprightly.  
—Madam Swetchine

## New Firm Organized For Manufacture of General Mills Feeds

### Plan To Start Production for Area by June 1

Blaess Elevator Co. is announcing the assignment of their complete feed milling facilities to the new firm, General Mills Feeds, Inc. The new firm will be the first national company to be manufacturing feed in the State of Michigan. The Michigan Feed Milling Co. will assume ownership on May 1 of all custom feed grinding operations and will be discontinued on that date with a target date of new production to begin June 1 to coincide with the final closing of the general Mills plant at Rossford, on June 30. This new facility will serve the state of Michigan through the Michigan Feed Milling Co. of Chelsea.

Blaess Elevator Co. will continue to sell Larro feeds, buy wheat, and oats. The storage (government and farmer storage) will be discontinued as a result of the new firm's plan to purchase grain from local sources to the new firm's corporation.

The new addition to Chelsea's business will broaden the local market, both as to purchasing and shipping the manufactured feed.

The new addition to Chelsea's business will broaden the local market, both as to purchasing and shipping the manufactured feed.

The new addition to Chelsea's business will broaden the local market, both as to purchasing and shipping the manufactured feed.

The new addition to Chelsea's business will broaden the local market, both as to purchasing and shipping the manufactured feed.

The new addition to Chelsea's business will broaden the local market, both as to purchasing and shipping the manufactured feed.

The new addition to Chelsea's business will broaden the local market, both as to purchasing and shipping the manufactured feed.

The new addition to Chelsea's business will broaden the local market, both as to purchasing and shipping the manufactured feed.

The new addition to Chelsea's business will broaden the local market, both as to purchasing and shipping the manufactured feed.

The new addition to Chelsea's business will broaden the local market, both as to purchasing and shipping the manufactured feed.

The new addition to Chelsea's business will broaden the local market, both as to purchasing and shipping the manufactured feed.

The new addition to Chelsea's business will broaden the local market, both as to purchasing and shipping the manufactured feed.



NEW AND OUTGOING PRESIDENTS of the Junior Chamber of Commerce and the Jaycee Auxiliary are shown in the above photo taken Saturday evening following joint installation ceremonies held at the Dexter American Legion Home. At left is Jaycee Past President Merle Leach and at right is the Auxiliary past president, Mrs. Elton Guenther. The others are the new presidents, Dan Maroney and Mrs. George Ellenwood. The evening's program began with a family style chicken dinner and following the installation of officers and the showing of travel pictures, was concluded with dancing. Fifteen couples attended.

## Jaycees, Auxiliary Install Officers at Joint Meeting

Chelsea Junior Chamber of Commerce and its Ladies' Auxiliary joined forces for the annual installation of officers of both organizations Saturday evening at the Dexter American Legion Home. The affair included a family style chicken dinner, with 15 couples present.

This was followed by the two installation ceremonies after which Melvin Leach showed slide pictures of his travels in Europe. Dancing was the entertainment for the remainder of the evening.

The Jaycee Auxiliary officers, installed by the outgoing president, Mrs. Elton Guenther, are Mrs. George Ellenwood, president; Mrs. Merle Leach, vice-president; Mrs. Charles Gelman, secretary; Mrs. Blaine Lyle, treasurer; Mrs. Duane Layher, board member.

The outgoing Jaycee president, Merle Leach, served as installing officer for the men's group, which now is headed by the following new officers: Dan Maroney, president; George Winchester, Jr., first vice-president; Ray Steinbach, second vice-president; Ronald Branham, secretary; Blaine Lyle, treasurer; and Gene Shoemaker, Charles Gelman and Duane Layher, board members.

Mr. and Mrs. Melvin Leach were guests of the Jaycees at the installation dinner and ceremonies. Announcement was made that the Jaycees retained the district Jaycee "travel trophy" for another six months as a result of attending a meeting at Carlton last Thursday. Eleven Chelsea Jaycees were at the meeting and heard the state Jaycee president, M. L. Benton at Grand Rapids May 5 and president and national director.

Other announcements pertained to the Apr. 30 teen-age safe driving "road-o" sponsored by the Jaycees; the state Jaycee convention at Grand Rapids May 5 and 6, and a safety flare kit sale with Cub Scouts who are sponsored by the Jaycees.

The outgoing Jaycee president, Merle Leach, served as installing officer for the men's group, which now is headed by the following new officers: Dan Maroney, president; George Winchester, Jr., first vice-president; Ray Steinbach, second vice-president; Ronald Branham, secretary; Blaine Lyle, treasurer; and Gene Shoemaker, Charles Gelman and Duane Layher, board members.

The outgoing Jaycee president, Merle Leach, served as installing officer for the men's group, which now is headed by the following new officers: Dan Maroney, president; George Winchester, Jr., first vice-president; Ray Steinbach, second vice-president; Ronald Branham, secretary; Blaine Lyle, treasurer; and Gene Shoemaker, Charles Gelman and Duane Layher, board members.

The outgoing Jaycee president, Merle Leach, served as installing officer for the men's group, which now is headed by the following new officers: Dan Maroney, president; George Winchester, Jr., first vice-president; Ray Steinbach, second vice-president; Ronald Branham, secretary; Blaine Lyle, treasurer; and Gene Shoemaker, Charles Gelman and Duane Layher, board members.

The outgoing Jaycee president, Merle Leach, served as installing officer for the men's group, which now is headed by the following new officers: Dan Maroney, president; George Winchester, Jr., first vice-president; Ray Steinbach, second vice-president; Ronald Branham, secretary; Blaine Lyle, treasurer; and Gene Shoemaker, Charles Gelman and Duane Layher, board members.

The outgoing Jaycee president, Merle Leach, served as installing officer for the men's group, which now is headed by the following new officers: Dan Maroney, president; George Winchester, Jr., first vice-president; Ray Steinbach, second vice-president; Ronald Branham, secretary; Blaine Lyle, treasurer; and Gene Shoemaker, Charles Gelman and Duane Layher, board members.

The outgoing Jaycee president, Merle Leach, served as installing officer for the men's group, which now is headed by the following new officers: Dan Maroney, president; George Winchester, Jr., first vice-president; Ray Steinbach, second vice-president; Ronald Branham, secretary; Blaine Lyle, treasurer; and Gene Shoemaker, Charles Gelman and Duane Layher, board members.

## Toll-Free Telephone Calls to Dexter Move Step Closer to Reality

### 25 Candidates Answer Call For Baseball

Even though the snow may fly most anytime now, if you look carefully about town you will discover that the youth of the community are trying hard to get the baseball season underway.

At the high school, some 25 candidates answered the call when Baseball Coach Bob Taylor declared that its time to "Play Ball."

Among those coming out are 11 returning lettermen, of which nine are seniors, one is a junior and the other a sophomore.

The 25 candidates will be divided into two teams, a varsity and junior varsity team. The varsity schedule is given below while the Junior Varsity schedule is not yet ready to be released.

The conference schedule opens Apr. 18 at Pinckney, but three games have been scheduled for this week in an effort to better prepare the players for the conference opener.

The Bulldogs were to have opened at Stockbridge on Monday but because of the snow, moved the game to Wednesday. Thursday the Grass Lake team is scheduled to play at Chelsea, with Stockbridge playing at Chelsea on Friday.

(Continued on page four)

## CHS Track Team Boasts 8 Lettermen

Thirty eager young men turned out in answer to Coach Alan Conklin's call this week for track candidates. The squad is likely the largest in the school's history.

Included in the list are eight returning lettermen: Seniors Pete Plintoff and Donald Sexton; Juniors Larry Cattell, Jim Maynard, Dave McLaughlin, and Al Schauer; and Sophomores Don Wilson and Bill Coltre.

In addition to the lettermen several other boys have come out for track this year for the first time. The largest number come, however, from the freshman class with 11 candidates.

The Chelsea Standard's "special" reporter has made an announcement of a meeting to be held this evening (Thursday) at 8 o'clock at McKune Memorial Library to acquaint interested persons with plans to date for Chelsea's 1961 Show Boat production and to decide upon beneficiaries of any profits which may be realized from the community project.

The special reporter's report is as follows:

Organizational plans for the community show boat production, hereafter referred to as "Chelsea's O' Time Show Boat," are progressing smoothly according to the general chairman, Doc Alber. Officers and division heads have been appointed and division committees will be formed as the time for various committee action approaches.

K. R. McMannis has been named treasurer and Leo Bishop, secretary.

Chairmen of the four divisions have been appointed with Dan Ewald in charge of the program division; Paul Mann, ticket division; Al Mayer, advertising division; and Anton Nielsen, show division.

Each of these divisions will be composed of numerous sub-committees with each committee contributing an important part to the over-all success of the Show Boat.

The success of your Show Boat! That's where you come in! Each of you come in! Each of you is urged to take part in the work and play connected with this community activity. Contact one of the division heads, offer your services and get into the act. Hundreds of people are needed in the show, either on stage, behind the scenes or in pre-show activities.

For further information come to a community meeting being held tonight at the McKune Memorial Library for the purpose of acquainting you with the plans for the Show Boat and also selecting, by vote of those attending, the recipients of any profits derived from the production of "Chelsea's O' Time Show Boat." Anyone with suggestions for a worthy community project is urged to attend.

## Public Hearing Request Will Be Filed Monday

The Michigan Bell Telephone Company announced today it will ask the Michigan Public Service Commission for approval to provide "extended area calling" service between Chelsea and Dexter.

If approval is granted, Michigan Bell will begin installing the equipment and lines necessary to make this toll free service available "as soon as possible."

N. J. Pracknen, manager in this area for Michigan Bell, pointed out that installation of the additional facilities would require eight to nine months work. However, he said an increase in rates accompanying plans for the new service would not go into effect until the "extended area" service is provided.

In announcing Michigan Bell's plans, Pracknen paid credit to the Dexter Chamber of Commerce and other interested groups for their efforts in securing support for this new service.

The application that will be filed includes the provision of a locality rate treatment for the Portage Lake area and for the Loch Alpine Subdivision at a lower rate than is presently offered.

The reduced rates, if approved, would provide a monthly rate of \$7.45 for private residence service in Portage Lake and \$5.70 per month for two-party residence service. In Loch Alpine, these rates would be \$5.95 and \$4.70 respectively. Rural service would also be available at \$3.80 per month.

"In the interest of providing better service," Pracknen said, "the request also includes plans for the withdrawal of the company's offering of four-party residence and two-party business type service. Pracknen explained that customers who now have this type of service may retain it but, if the request is approved, these services no longer will be offered to new customers or to customers who change their address."

The application includes a proposal to increase rates in Chelsea and Dexter for residence service from 15 to 25 cents per month and \$1 per month for a private business telephone. (The proposed new rate schedule is shown in an advertisement on page eight of this issue of The Standard.)

Pracknen said Michigan Bell plans to file the application before the Michigan Public Service Commission on Apr. 17. The application will request the Commission to hold a public hearing on the company's proposal. It is expected that such a public hearing would be scheduled within 30 days after the Apr. 17 filing date.

Mrs. Floyd Brand was surprised Saturday evening when relatives from Grass Lake arrived to help her celebrate her birthday. Those present included Mr. and Mrs. Roy Curtis and Viola, Mr. and Mrs. Russell Curtis and family and Mr. and Mrs. Paul Curtis and family.

Mr. and Mrs. George Knoll visited his sister, Mrs. Frank Nurnberger of Royal Oak, on Thursday.



At the annual county 4-H Achievement Show Apr. 6, Barbara Wenk, daughter of Mr. and Mrs. Norman Wenk, was named alternate model for the State 4-H Show dress revue to be held at East Lansing in August and also was chosen to exhibit her suit and blouse at the State Show. She was one of eight girls who won a place of honor in the senior-miss division.

Chosen as the county delegates for which Barbara is alternate, were Lorna Moore of Willis and Judy Bateson of Dexter.

Two other Chelsea girls are also included in the "top twenty." They are Mary Kay Alber and her sister, Sharon. The sisters were chosen separately; however, both are in the young miss classification. They are daughters of Mr. and Mrs. John Alber.

The complete list of award winners as compiled by Jim Hutchinson and Sharon Hall, Washtenaw county 4-H club agents, is as follows:

Winner of the Winter 4-H Club Trophy Contest, presented by the National Bank and Trust Co. went to the club with outstanding project work in club, community, and county activities—Learn and Save.

(Continued on page five)

## County 4-H Achievement Winners Told

At the annual county 4-H Achievement Show Apr. 6, Barbara Wenk, daughter of Mr. and Mrs. Norman Wenk, was named alternate model for the State 4-H Show dress revue to be held at East Lansing in August and also was chosen to exhibit her suit and blouse at the State Show. She was one of eight girls who won a place of honor in the senior-miss division.

Chosen as the county delegates for which Barbara is alternate, were Lorna Moore of Willis and Judy Bateson of Dexter.

Two other Chelsea girls are also included in the "top twenty." They are Mary Kay Alber and her sister, Sharon. The sisters were chosen separately; however, both are in the young miss classification. They are daughters of Mr. and Mrs. John Alber.

The complete list of award winners as compiled by Jim Hutchinson and Sharon Hall, Washtenaw county 4-H club agents, is as follows:

Winner of the Winter 4-H Club Trophy Contest, presented by the National Bank and Trust Co. went to the club with outstanding project work in club, community, and county activities—Learn and Save.

(Continued on page five)

## Proving Ground Employees Vote To Call Strike

Employees of Chrysler Proving Ground voted yesterday to strike the Chrysler Corporation because the corporation is "not living up to the settlement agreement in its entirety," according to a statement released last night by Jack Taylor, president of UAW-CIO Local 1284. Before the strike can become effective, it must be authorized by the International Union, Taylor explained.

In the statement issued by Taylor at the conclusion of the balloting yesterday he said "Chrysler Proving Ground employees voted Apr. 12, 1961, by 86 per cent, to strike the Corporation for better working conditions."

"Another reason is the fact that the firm recalled employees, cut their pay, and the said employees are still doing the same type of work as before under another classification."

"The Corporation is not living up to its settlement agreement in its entirety, as signed Sept. 26, 1960, by the Corporation and the Union," Taylor charged.

## PTA Program To Be Discussion Of Phys Ed Plans

A meeting of the Chelsea PTA is scheduled to be held at 8 p.m. Wednesday, Apr. 19, at South school, the panel program to center on the physical education program in the Chelsea school system. Panel members will include Alan Conklin, Robert Taylor, Mrs. Wanda Finch and Truman O'Doherty. Each will present a resume of his or her own area of the school's physical education program as related to athletics.

The discussion is expected to bring out information as to present and future needs as well as information on current activities, all pointing toward a well-rounded physical education program for girls as well as boys.

Other school personnel involved in physical education, in addition to the four panel members, will be available for a planned "question and answer" period following the panel discussion.

For further information come to a community meeting being held tonight at the McKune Memorial Library for the purpose of acquainting you with the plans for the Show Boat and also selecting, by vote of those attending, the recipients of any profits derived from the production of "Chelsea's O' Time Show Boat." Anyone with suggestions for a worthy community project is urged to attend.

MYSTERY FARM NO. 146—Here is another in the series of farm photos published each week in The Standard for readers to identify if they can. If you recognize the place, call The Standard office, GR 5-3581. It is the 146th area farm photo in the present series. None has ever gone unidentified; however, some have been less familiar and therefore more difficult to recognize in an air view. The owner of the farm will receive, as a gift, a mounted photo of the farm if he calls at The Standard office on or before Saturday.



Established 1871 **The Chelsea Standard** Telephone GR 5-3581  
General Excellence Award by Michigan Press Association, 1951-1953-1956-1959-1960  
Walter P. Leonard—Editor and Publisher

Published every Thursday morning at 300 North Main Street, Chelsea, Mich., and entered as second class matter at the postoffice at Chelsea, Mich., under the act of March 3, 1879.

Subscription Rates (Payable in Advance):  
In Michigan: One Year \$3.00 Six Months \$1.75 Single Copies \$ .10  
Outside Michigan: One Year \$4.00 Six Months \$2.25 Single Copies \$ .10  
Service men or women, anywhere, 1 year \$3.00  
RETURN POSTAGE GUARANTEED

## Difference Between 'Good' and 'Very Good' Pays Great Dividends

Stoichiometry, according to Webster's Unabridged Dictionary, is "the art of calculating the combining weights of the elements... the laws of chemical combination." It is the mechanics of explosives, a technical subject for advanced students; but to Admiral Arleigh Burke, Chief of Naval Operations, it was the means of learning what he now considers the basic lesson of life:

"The difference between being fairly good and very good requires a great amount of work, but also pays great dividends."

The importance of this difference, the Admiral says, was driven home to him at the University of Michigan, in Ann Arbor, in Assistant Professor Warren L. McCabe's class in explosives. The two men had little, if any, personal contact outside the classroom, and have met just once in the intervening 30 years. Yet the Admiral never forgot McCabe, and this year, chose him as his partner to share the 1961 Golden Key Award, given annually to a prominent American and the teacher who contributed most to his success. McCabe now is Dean of Polytechnic Institute, in Brooklyn, N. Y.

"He was the strictest man I ever had," Burke recalled recently. "His insistence on high performance taught me that if anything is to be done at all, it is important that it be done just as well as it possibly can be done."

Perhaps if this lesson had not been taught so well, America might not have a Polaris missile-firing submarine. It was recently pointed out that it was Admiral Burke who ordered Rear Admiral William F. Raborn to go full speed ahead on the underwater missile program. The result is history.

The Golden Key Awards are presented in pairs each year, by seven educational organizations. Both recipients are given citations and keys; the teacher also receives \$1,000. The presentation is sponsored by business organizations, such as Western Electric; Procter & Gamble; Nestle; IBM; Lockheed Aircraft; Fuller Brush; Westinghouse Broadcasting; Union Carbide; F. W. Woolworth and the Motion Picture Association.

Every teacher shapes thousands of lives; only a few ever receive the recognition due them.

## Michigan Is Agriculture . . .

Michigan is an important agricultural State. This is a distinction too frequently relegated to the background because of our pre-eminence as an industrial state.

A sound, progressive agriculture is important to industry. Michigan's agricultural products have meant, and should mean even more, processing plants which have come to be an important part of our industrial development. Agriculture can be the deciding factor in the establishment or expansion of an industrial plant.

In our Michigan agriculture we have a great advantage. The entire nation should know this. Unfortunately, everyone does not know that Michigan is among the first ten states in the production of some thirty farm products and that we are self sufficient in agricultural products for table use.

The Chelsea Standard today presents another in a series of industrial development advertisements in which the importance of agriculture to industrial development is emphasized. Clip this advertisement and send it to someone outside our State. This is a means to let everybody know of this, great advantage. It is a way in which every reader can assist Michigan's industrial development.

**BANK AUTO  
LOANS ARE  
BEST**

"WHOA, DOBBIN! This is what my neighbor was telling me about—a low-cost plan for financing my next car."

**3% NOW PAID ON ALL SAVINGS DEPOSITS**

**CHELSEA STATE BANK**

Member Federal Reserve System



Member Federal Deposit Insurance Corp.

## That Time Again



## ★ MICHIGAN MIRROR ★

By Elmer E. White, Secretary, Michigan Press Association

The State of Michigan as an employer often seems to drag its feet when it is merely choosing its path carefully.

A case in point is provided by group insurance programs, both life and health protection, which Michigan recently decided to adopt. Barring hitches the plans will go into effect with the start of the 1961-62 fiscal year July 1.

The problems and pitfalls have been enormous, however, and they may not be over yet.

A mistake by Civil Service would be even worse than one in private business. Industry cannot afford too many mistakes, of course, but there are too many enemies of government employment policies to permit a single serious blunder without drastic reaction.

The Civil Service Commission looked long and hard at programs in private industry before it authorized a insurance plan for the roughly 31,000 state workers with Michigan paying part of the cost. Authorization came last November.

In March, insurance companies were selected and program terms defined.

Characteristic caution marked the step from start to finish. More than two years ago, cost estimates were solicited from various insurance companies. After the Civil Service Commission waited until a survey was taken of some 385 public and private employers where group insurance programs with employers paying half the cost were in effect, it went ahead with a program for state workers.

Authorization to negotiate the insurance programs was given after bids were taken.

Since state law sets group life insurance premium rates, the deciding factors on the firm which would handle the policies dealt

mostly with how much of the money taken in would be kept by the company, how much would be returned to the state in claims and dividends and other complicated factors.

Apparently there was no problem on the health insurance program. This went to Aetna Life Insurance Co., Hartford, Conn. But the life insurance portion caused considerable uproar.

United Benefit Life Insurance Co., Omaha, Neb., a companion firm of Mutual of Omaha, was given the nod, chiefly because it would return a large portion of the premiums collected to the state in taxes and dividends.

In giving the business to United Benefit Life, a pair of state firms, whose bids could not match the Nebraska company's, were passed by.

The commission, faced with the problem of paying a higher rate to Michigan companies for an identical service available from an outside source, decided to expend the fewer dollars with the outside firm.

The two companies, whose higher bids were identical, protested. Gov. John B. Swainson said he would look into the situation. The Civil Service Commission said the complaint of the Michigan companies was groundless.

Meanwhile, state classified employees quietly hoped they would get the opportunity, now enjoyed by many in private industry, to take advantage of group insurance rates.

If indeed tipped their hats, the entire female population of the United States would owe a debt or two to one of Michigan's esteemed Supreme Court Justices. Justice Talbot Smith, in a new

are "really good at" the practice of law.

Smith, a member of the high court since 1955, says that women face an uphill battle for recognition as attorneys, but that he has personally never seen an incompetent or overly emotional lady lawyer.

He also says that state service is one of the best positions for women making a career of the legal profession.

Smith's book, which recently went on sale, ranges over the whole field of law taking a critical look here, poking a probing finger there. Anyone contemplating law as a career can get a panorama of the profession from the book.

Smith, incidentally, is the second member of Michigan's high court to take to writing. Former times writer under the pen name Robert Traver, wrote the best-seller "Anatomy of a Murder" and then retired from the bench to devote full time to literary pursuits. His book called "Laver," says women

## JUST REMINISCING

Items Taken from the Files of The Chelsea Standard

### 4 Years Ago . . .

Thursday, Apr. 11, 1937—Joint installation of officers of VFW Post 4070 and its Ladies Auxiliary Monday at the IOOF hall. Post commander is Henry Notten, auxiliary president, Mrs. Ray Franklin.

Chelsea firemen, called to the Robert Burgett home at 11:15 p.m. Apr. 3, because of a chimney fire, found driving hazardous because of a sleet and snowstorm which had started an hour earlier.

Chelsea TV viewers surprised Friday evening when a Chelsea area man, Louis Ramp, appeared on the "Treasure Hunt" program. Ramp who operates a milk ranch, presented the M. C. Jan Murray, with a milk bow tie.

Seventh grader David McLaughlin scored 12 points in the Dexter basketball game and Larry Cattell scored 18 points in the Manchester game. Chelsea won both games the scores being 27-15 and 20-23, respectively.

### 14 Years Ago . . .

Thursday, Apr. 10, 1947—Two Chelsea children who are piano pupils of Mrs. Gwen Schulz of Ann Arbor, appeared on an Ann Arbor radio station "Kiddle" program. "Kiddle" morning-Jayne Proctor, who played "Bells of St. Mary's," and Raymond Steinbach, who played "El Choclo," an Argentine tango.

The Rev. E. R. Major and six boys spent two days in Chicago, arriving Sunday evening to attend a program at Orchestra Hall during which Dr. Albert Day, head of the "New Life" movement of the Methodist Church gave an address. Boys who accompanied the Rev. Major are Paul Kalmbach, Fremont Boyer, Carl O'Dell, Buddy Johnson, Bill Lyons and Bob Matson.

With flood conditions prevailing in southern Michigan and causing severe damage in many areas, Chelsea has evidently suffered relatively small amount of inconvenience and damage. All creeks and lakes are at an all-time high; roads are washed out in many places; and the County Road Commission reports nine small bridges out.

The Chelsea Girl Scout Board of Directors was formed Mar. 31 at the home of Mrs. Philip Olin, officers elected including Mrs. H. T. Moore, Mrs. Russell Baldwin, Mrs. Lytle Haselswerdt, Mrs. William Geddes, Mrs. Olin and Mrs. Otis Pitts.

### 24 Years Ago . . .

Thursday, Apr. 15, 1937—A new production unit, which will add 5,000 lbs. daily to their output, was installed at Central

Fibre Products Co. Saturday. The plant, which employs 13 men, is operating night and day in order to meet the large demand for its products.

Records are being broken at the Downer farm where 200 ewes have produced more than 300 lambs. There are six sets of triplets and numerous twins.

The home of Mr. and Mrs. Harry Foster was the scene of a pretty wedding Saturday evening when Betty Phyllis Murray became the bride of their eldest son, LaVerne Harry Foster. Little Jana Lou Weinberg, as flower girl, carried a basket of pink sweet peas. The bride's sister, Virginia Murray of Chicago was the ring bearer.

Jerusalem school notes: who will do a dance and sing the spring festival are Joyce man, Jane and Lois Schlosinger, and Wilma Koenigster. In the 34 Years Ago section, various stores in Chelsea have been active in prevailing the merchants to close at 8:30 each evening except Saturday and Sunday.

### 34 Years Ago . . .

Thursday, Apr. 14, 1927—Sarah Lettis Canfield, who made her home in the Chelsea area since 1850 when she here at the age of eight with parents, John M. and Sarah Combe Lettis, died Monday. She was the widow of Wesley Canfield who died in 1916. Beginning this week, stores remain open Wednesday evening. (Continued on page five)

## WASHINGTON AND 'SMALL BUSINESS'

By C. Wilson Harder

In a recently released report by the Senate Small Business Committee headed by Senator John Sparkman, there is concern over diminishing share of military and defense contracts secured by small business.

The report states that from 1954 to 1960 the total small business share of military business declined from 25.3% to 16.1%, or a drop of about one-third.

There are a number of reasons for this, especially under present day conditions.

Presumably, in bygone eras, when weapons and equipment were different, there were only a few huge companies equipped, for example, to manufacture 16 inch naval guns.

But under today's defense conditions, weapons are largely built up from thousands of small components, none requiring an industrial giant to produce.

In fact, investigations have shown that often a soundly operated, small firm capable of producing even better items than specified and at a lower cost, has been bypassed in favor of some giant firm.

The committee points out that in the last session of Congress a bill was introduced which would have added the Small Business Administration in diverting more subcontracts to small business. This bill did not get on the floor of Congress, probably due to all the time consumed on a reshuffle of the civil rights arguments.

The Senate Small Business Committee is quite positive in a position that more supervision of defense procurement must be exercised by small business representatives.

It is perhaps a natural aspect of human nature that the armed forces would favor big combines. For example, one of the nation's big rubber companies has built many foot lockers for the armed forces although they are not at all allied to the rubber industry, and there are scores of capable luggage and trunk makers.

On the other hand, the big rubber company, because it does so many millions in defense work, can afford to keep people in Washington to socialize with, and entertain, defense brass. And human nature being what it is, it is only to be expected that a purchasing officer will seek to extend favors to those who so pleasantly entertain him and his wife.

Several years ago the Small Business Administration, after a determined campaign by nation's independent businessmen through National Federation of Independent Business, set up program whereby SBA assigns representatives to major government buying offices.

This resulted in one year a 75% increase in the value of defense contracts awarded small business. However, for the first half of 1960, the share to small business decreased 3%, indicative of a reversal of the previous upward trend that had been won. Thus, the Senate Small Business Committee is again alerting independent business to renew and increase its activity in this area.

## Uncle Lew from Lima Says:

DEAR MISTER EDITOR:

Spring ain't arrived real good afore we got troubles. The fellers at the country store Saturday night was agreed that April is gitting to be the most aggravating month in the year.

First off, Ed Doolittle warned everybody to be on the lookout for the annual Spring cleaning. Ed says that in one day a feller's old lady can clean up around the place in such a manner as to set the household back a whole year. Some of the fellers was in favor of a law making Spring cleaning illegal, unlawful, and a public felony.

And Clem Webster reported he'd snw in the papers where one school has already named their Commencement speaker. This was received as mighty bad news on account of it has took most of us all Summer and Winter to git over some of the Commencement speeches we read in the papers last Spring. Clem claims it'd be a heap better for the graduates if they'd git towed out a couple of miles earlier so they could git a running start in life. They ain't got a second to lose in adjusting themselves to a country where a plumber's helper makes more money than the school principal, where prices is so high they'll probably have to wear their caps and gowns to work, and where the only blessing of finishing one war is to git ready for the next one.

And when the Government set April aside for the Revenue folks it just about put the stopper in the jug. Zeke Grubb allowed as how it used to be a feller could do a little twisting and turning with them income tax forms but now, claims Zeke, if you do more subtracting than adding, you got to send the records along for proof.

This'll be bad for Zeke on account of him subtracting a heap better in he adds. And I happen to know that Zeke keeps his records writ on the barn door and gitting the barn door mailed to the Income Tax folks is going to be a problem for Zeke.

Of course, April has a few good points. For instant, Thomas Jefferson was born in April. But we even got a little argument from the fellers about ole Tom. Most of the fellers was agreed that Jefferson done a heap of fine things in his life, but Bug Hookum was lamenting about ole Tom inventing the swivel chair. Bug allowed as how inventing that contraption for them bureaucrats in Washington just about offset all the good he done in life.

Taking everything in consideration, threats of Spring cleaning and Commencement speeches, income tax, and swivel chairs, it was voted by all that April ain't one of our best months. Ed Doolittle went so far as to say we could run the country pretty good with just eleven months and give April to Khrushchev.

Yours truly,  
Uncle Lew,

**FARMERS**  
FOR TOP PRICES  
FOR YOUR LIVESTOCK  
Consign to the

**Howell Livestock Auction**

We have buyers for all kinds of livestock. Sale every Monday at 2 p.m.

Phone 1089 Howell  
For Any Information



## MICHIGAN IS AGRICULTURE

Michigan is rich in food stuffs. In fact, no state is richer and this is another reason Michigan ranks high in industrial opportunities.

By the variety and volume of its agricultural production, Michigan fills the family table and the pantry shelves more completely than any other state. Michigan is among the first 10 states in 30 agricultural commodities, and of course stands first in several of these.

Michigan is a rapidly advancing leader in food research—an ideal location for the research laboratories of nearly all food processors.

Where foods are produced, foods are processed. Michigan has many food processing industries and offers opportunities for many more.

A state which is built on such a sturdy and steady agricultural foundation is a good place in which to live and work and do business. That's Michigan.

Help carry Michigan's message to the nation. Clip this ad and mail it to someone in another state with your own comment. Let's talk up Michigan and its advantages for industry. Together, we can assure a greater future for all of us.

## MICHIGAN IS EVERYTHING FOR INDUSTRY

This ad is one of a series published as a public service by this newspaper in cooperation with the Michigan Press Association and the Michigan Economic Development Department.

**THE CHELSEA STANDARD**

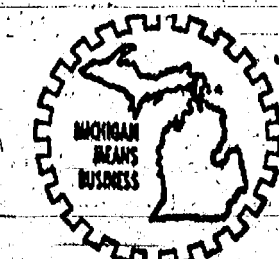



## FOUR MILE LAKE

Mr. and Mrs. Ronald Esch of Chicago were Sunday evening visitors of Mr. and Mrs. Alvin Braggs and family.

Mr. and Mrs. Claude Spiegelberg were Tuesday evening visitors of Mr. and Mrs. Harvey Fischer and Mrs. John Fischer.

Mr. Alan Elssasser and son, of Chicago, were Sunday dinner guests of Mr. and Mrs. Burton Wright.

Afternoon visitors were Mr. and Mrs. Gary Wright and Mr. and Mrs. Robin Wright, all of Chicago.

Mr. and Mrs. Floyd Spiegelberg were Friday visitors of Mrs. John Seitz and Mrs. Harvey Fischer.

Mr. Era Heininger, who celebrated his birthday on Monday, was pleasantly surprised when her mother and family, Mr. and Mrs.

## Cub Scouts

DEN 7—

Cub Scouts of Den 7 met at the home of their den mother, Mrs. Potts, on Thursday. They had cookies for refreshments. Cub Scouts made gliders and in this connection Mrs. Potts explained that man has known how to fly for 57 years and scheduled airplane flights have been in operation for 85 years. The boys flew the gliders they had made and then played for a time in their tree house.

Tim Schnake reports the meeting activities in his position as scribe.

## LUMBER

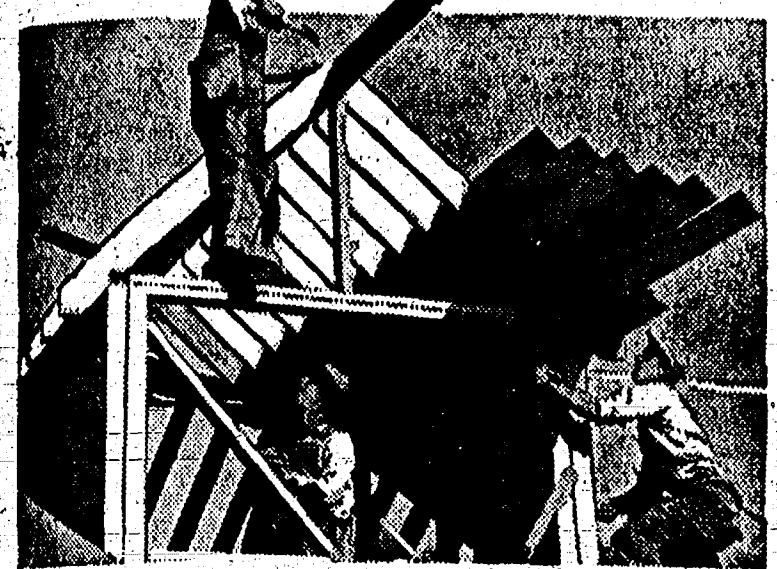

## Right for Your Every Single Need!

No matter what you're building, whether it be a new attic, a game room in the basement, or an extra shelf in the pantry, you can depend on us to have the kind of lumber you want—at a price you'll like. So the next time you build, remember the convenience and savings you'll find here!

## Finkbeiner Lumber Co.

On Old US-12 Just off S. Main St.

Phone GR-3881

MARTIN STEINBACH, OWNER

## + Services in Our Churches +

**ST. PAUL'S EVANGELICAL AND REFORMED CHURCH**  
(United Church of Christ)  
The Rev. Paul M. Schnake, Pastor  
Thursday, Apr. 13—  
7:00 p.m.—Church School Board meeting.  
Sunday, Apr. 16—  
8:15 a.m.—Early worship service.  
9:30 a.m.—Sunday school.  
10:45 a.m.—Regular worship service. Items for church paper due.  
Monday, Apr. 17—  
7:45 p.m.—Church school staff meeting.  
Tuesday, Apr. 18—  
1:00 p.m.—Christian Service Circle work meeting at the hall.  
7:45 p.m.—Ann Arbor Regional Allied Enlistment training meeting at St. Paul's church.  
8:00 p.m.—Mission Circle meeting at the home of Mrs. Philip Seitz, 687 Lima Center Rd. Program: "Symbolism and Worship in Church," in charge of Jane Eckhardt.

Wednesday, Apr. 19—  
2:00 p.m.—Good Will Circle at the home of Mrs. Alvin Pommerening, 14490 Old US-12. Work on projects. Bring used articles for prizes in games at State hospital.  
7:45 p.m.—Third of three forum meetings. All members should attend.  
8:00 p.m.—Willing Workers Circle at the home of Mrs. M. L. Dietle, 228 Washington.  
Thursday, Apr. 20—  
9:00 a.m.—Cars leave from church for Morning Circle meeting at the home of Mrs. R. W. Riemenschneider, 1202 Edgewood, Ann Arbor.  
10:00 a.m.—Fidelity Circle members sponsoring visit to Starr Commonwealth, Albion. Everyone welcome. Reservations for 11:30 a.m. luncheon as guests of Commonwealth must be made by Apr. 15 with Mrs. Harold Widmayer, Mrs. Louis Burghardt or Mrs. Floyd Walz. Cars to leave church at 10 a.m.

The mailing committee will meet at a time to be announced.  
Wednesday, Apr. 26—  
8:00 p.m.—Young Mothers Circle at the church hall. Program: "Christian Faith in Nursery Years," in charge of Mrs. Walter Bauer.

**CHURCH OF CHRIST**  
M-92, 1/4 Mile South of Old US-12  
Stanley Hudgins, Minister  
Sunday, Apr. 16—  
10:00 a.m.—Sunday school and Bible study.  
12:00 a.m.—Morning worship.  
6:00 p.m.—Evening worship service.

**CONGREGATIONAL CHURCH**  
(United Church of Christ)  
The Rev. Philip Rusten, Pastor  
Thursday, Apr. 13—  
7:00 p.m.—Youth choir rehearsal.  
7:30 p.m.—Senior choir rehearsal.  
Sunday, Apr. 16—  
10:00 a.m.—Worship service and church school.

**ST. BARNABAS' EPISCOPAL CHURCH**  
20500 Old US-12  
The Rev. Allan W. Reed, Vicar  
Thursday, Apr. 13—  
4:00 p.m.—Choir rehearsal at the vicarage.  
4:45 p.m.—Confirmation classes.  
6:30 p.m.—Church family supper.  
Sunday, Apr. 16—  
10:00 a.m.—Holy Communion, sermon, church school, coffee hour.  
Wednesday, Apr. 19—  
7:00 a.m.—Holy Communion.  
Thursday, Apr. 20—  
7:45 p.m.—Episcopal Women meeting at the church.

**ZION LUTHERAN CHURCH**  
(Rogers Corners)  
The Rev. C. J. Renner, Pastor  
Saturday, Apr. 15—  
9:30 a.m.—Junior catechism class.  
Sunday, Apr. 16—  
9:00 a.m.—Sunday school.  
10:15 a.m.—Worship service. Sermon topic: "Thou Shalt Not Kill."  
2:00 p.m.—Luther League convention at Raisinville.  
7:00 p.m.—Adult instruction class.  
Monday, Apr. 17—  
7:00 p.m.—Junior choir rehearsal.  
8:00 p.m.—Senior choir rehearsal.  
Wednesday, Apr. 19—  
8:00 p.m.—Church Council meeting.

**BETHEL EVANGELICAL AND REFORMED CHURCH**  
(United Church of Christ)  
Freedom Township  
The Rev. T. W. Menzel, Pastor  
Thursday, Apr. 13—  
4:00 p.m.—Junior choir rehearsal.  
8:00 p.m.—Senior choir rehearsal.  
Sunday, Apr. 16—  
10:00 a.m.—Worship service.  
11:00 a.m.—Sunday school.

**UNADILLA PRESBYTERIAN CHURCH**  
The Rev. William Yach, Pastor  
Sunday, Apr. 16—  
10:30 a.m.—Worship service.  
11:30 a.m.—Sunday school.

**ST. MARY'S CATHOLIC CHURCH**  
The Rev. Fr. Leo J. Smith, Pastor  
Sunday, Apr. 16—  
Masses at 7 a.m., 9 a.m., and 11 a.m.  
**METHODIST HOME CHAPEL**  
The Rev. E. J. Weiss, Pastor  
The Rev. G. P. Stanford, Chaplain  
Sunday, Apr. 16—  
8:00 a.m.—Worship service.

**FIRST METHODIST CHURCH**  
The Rev. S. D. Kinde, Pastor  
Thursday, Apr. 13—  
7:15 p.m.—Youth choir rehearsal.  
7:30 p.m.—Fourth quarterly conference, or annual meeting, with Dr. Edwin Stricker, superintendent of Ann Arbor District of Methodist Churches, presiding.  
8:00 p.m.—Senior choir rehearsal.  
Saturday, Apr. 15—  
9:00 a.m.—Opening of all-state conference of Methodist Men at Michigan State University, East Lansing.  
10:00 a.m.—Confirmation class.  
10:30 a.m.—Junior choir rehearsal.  
12:30 p.m.—Older Adult group pot-luck dinner and party.  
Sunday, Apr. 16—  
10:00 a.m.—Worship service and dedication of memorials.  
10:00 a.m.—Nursery, kindergarten, ten, primary and Junior Sunday school department classes.  
11:00 a.m.—Fellowship coffee hour.  
11:10 a.m.—Youth and adult Sunday school department classes.  
3:00 p.m.—Sub-District MYF rally at Manchester.  
6:00 p.m.—Junior High MYF.  
7:00-8:00 p.m.—Study group. "The Stumbling Block." Sponsored by Commission on Missions.

Tuesday, Apr. 18—  
8:00 p.m.—Evening Philathea Circle at the home of Mrs. Thomas Smith, 518 Congdon. Co-hostess: Mrs. Shirley Smith, devotional leader; Mrs. LeRoy Hoffman, program; Mrs. Francis Smyser.  
Tuesday, Apr. 18—  
8:00 a.m.—Afternoon Philathea Circle entertaining Mary-Martha Circle in the social center. Devotions: Mrs. Ada Wiebe.  
Wednesday, Apr. 19—  
9:00 a.m.—Deborah Circle at the home of Mrs. Alan Conklin, 889 McKinley. Co-chairman: Mrs. Jack Musser. Co-hostess: Mrs. George Palmer. Program: Mrs. Robert Daniels. Devotions: Mrs. Harry Burnett.

Wednesday, Apr. 19—  
9:00 a.m.—Morning Philathea Circle at the home of Mrs. John Fischer, 115 Orchard St.

**GREGORY BAPTIST CHURCH**  
The Rev. W. T. Cochran, Pastor  
Sunday, Apr. 16—  
10:00 a.m.—Morning worship.  
11:15 a.m.—Sunday school.  
8:00 p.m.—Evening worship.

**ST. THOMAS EVANGELICAL LUTHERAN**  
Freedom Township  
Ellsworth and Haab Road  
The Rev. Richard W. Bierlein  
Sunday, Apr. 16—  
10:00 a.m.—Worship service.  
11:00 a.m.—Sunday school.  
Tuesday, Apr. 18—  
8:00 p.m.—Ladies' Aid meeting with Mrs. R. Bierlein.

**NORTH SHARON COMMUNITY BIBLE CHURCH**  
Sylvan and Washburn Roads  
The Rev. Carmen Carpenter, Pastor  
Sunday, Apr. 16—  
10:00 a.m.—Sunday school.  
11:00 a.m.—Worship service.  
7:00 p.m.—Young people's meeting.  
7:30 p.m.—Evening worship.  
Prayer meeting Thursdays at 7:45 p.m.

**FIRST CHURCH OF CHRIST SCIENTIST**  
1888 Washtenaw Ave., Ann Arbor  
Sunday, Apr. 16—  
9:30 a.m.—Sunday school.  
11:00 a.m.—Morning service. Lesson-sermon: "Doctrine and Atonement." Golden text: "He that abideth in the doctrine of Christ, he hath the Father and the Son." II John.

**NORTH LAKE METHODIST CHURCH**  
The Rev. Harry Pyscher, Pastor  
Sunday, Apr. 16—  
9:30 a.m.—Worship service.  
10:30 a.m.—Sunday school.

**FIRST ASSEMBLY OF GOD CHURCH**  
14900 Old US-12  
The Rev. James O. Sutton, Sr., Pastor  
Thursday, Apr. 13—  
10:30 a.m.—Workers' training meeting. Topic: "Ways of Understanding God's Word."  
Friday, Apr. 14—  
9:00 a.m.—Sunday school visitation.  
Sunday, Apr. 16—  
9:45 a.m.—Sunday school.  
11:00 a.m.—Morning worship.  
7:30 p.m.—Evangelistic meeting.  
Wednesday, Apr. 19—  
10:30 a.m.—Prayer meeting.  
7:00 p.m.—CA group visits shut-ins.  
Thursday, Apr. 20—  
10:30 a.m.—Bible study. Workers' training meeting.

**ST. JOHN'S EVANGELICAL AND REFORMED CHURCH**  
(United Church of Christ)  
(Rogers Corners)  
The Rev. J. Tracy Luke, Pastor  
Sunday, Apr. 16—  
9:30 a.m.—Worship service.  
10:30 a.m.—Sunday school.

**SALEM GROVE METHODIST CHURCH**  
The Rev. Harry Pyscher, Pastor  
Sunday, Apr. 16—  
10:00 a.m.—Sunday school.  
11:15 a.m.—Worship service.

**CHELSEA BAPTIST CHURCH**  
The Rev. David A. Wood, Pastor  
Sunday, Apr. 16—  
10:00 a.m.—Sunday school.  
11:00 a.m.—Worship service.  
6:15 p.m.—Young people's service.  
7:00 p.m.—Evening service.  
Prayer meeting each Wednesday at 7:30 p.m.

**WATERLOO VILLAGE CHURCH**  
(Evangelical United Brethren)  
The Rev. Wilbur Silvernail, Pastor  
Sunday, Apr. 16—  
10:00 a.m.—Sunday school.  
11:00 a.m.—Worship service.  
7:00 p.m.—Youth Fellowship.

**ST. JOHN'S EVANGELICAL AND REFORMED CHURCH**  
(United Church of Christ)  
(Francisco)  
The Rev. J. Tracy Luke, Pastor  
Sunday, Apr. 16—  
9:45 a.m.—Sunday school.  
11:00 a.m.—Worship service.

## WILLOW RUN CONVALESCENT

NEWEST and LARGEST NURSING CARE HOME  
LOWEST RATES AVAILABLE  
24-HOUR NURSING CARE  
PRIVATE - SEMI - OR - WARDS  
PHONE HUNTER 3-5421  
1045 WARE CT. YPSILANTI

# it's your FAMILY SHOE STORE

## for fit...fashion...savings

### Quality Brands; Careful Fitting...

wonderful for walking

"WANDERER" by Heel Huggers

Slip on this sturdy mid-heel pump... and step lively! You'll practically be walking on air because this well-lasted pump has cushioning from heel to rooky toes.

Wanderer \$9.50

Other Styles at \$8.95 to \$9.50

A wide variety. Heel Hugger styles for dress and everyday wear.

See the... Grow-Room without X-Ray with the new VisuMeter

No more guessing about correct shoe length. Bring the kiddies to Anderson's.

NEW... FOR SPRING - and Budget Priced, too!

**Step Master SHOES**

Time to change from winter shoes... time to have the correct fit of their shoes carefully checked for greater outdoor activity. Bring in your youngster today for a periodic fit-check and to see our new Step Masters... budget priced as usual.

FOR EXTRA COMFORT, EXTRA WEAR... (try Step Master Special Feature Shoes... plus features are built-in)

# ANDERSON'S

in CHELSEA

# O.K. You've seen all kinds of compacts, all kinds of sizes, all kinds of prices, all kinds of gas mileage! BUT ONLY FALCON HAS THE WINNING COMBINATION

All boiled down and concentrated in America's lowest-priced six-passenger car!

**FALCON FIRST IN ECONOMY—Shatters 25-Year Mobilgas Economy Run Record!** A 1961 Falcon with standard transmission averaged 32.6 miles per gallon in this year's Los Angeles-to-Chicago Mobilgas Economy Run—shattering all mileage records for 6- and 8-cylinder cars in the 25-year history of the Run!

**FALCON FIRST IN SALES!** Falcon is America's best-selling compact sedan for the second year running. What's more, Falcon combines the winning combination of all you want in a compact car with the lowest price tag\* of any 6-passenger car in America!

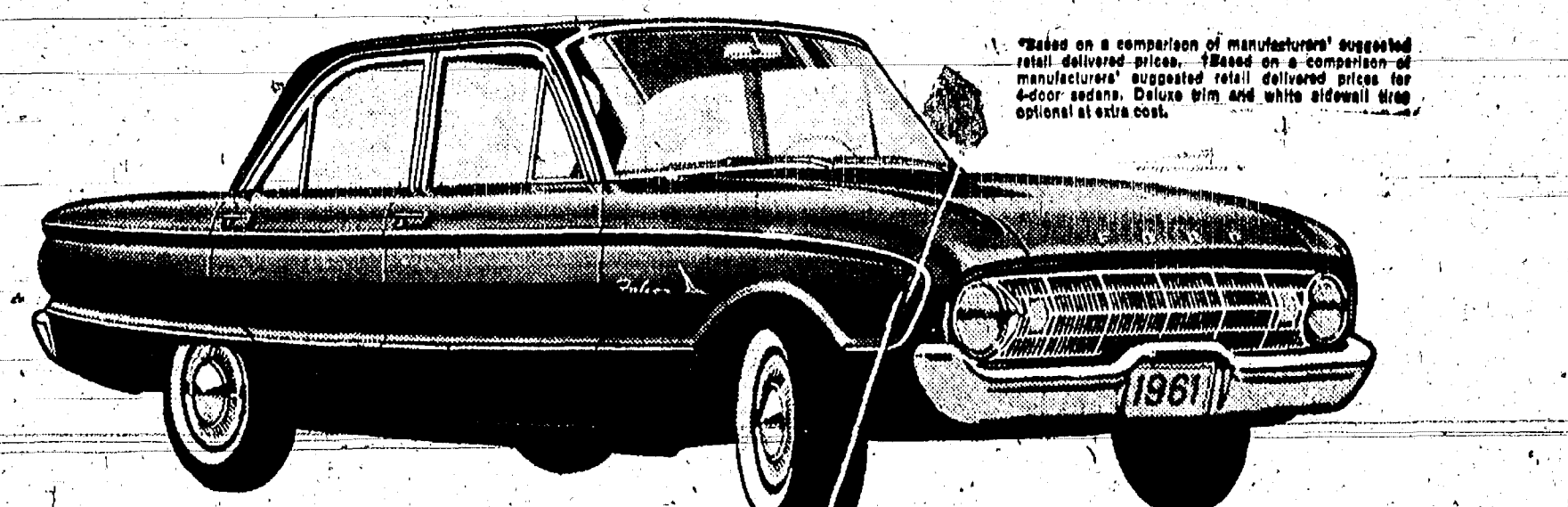

Over 620,000 owners are proof positive that no compact comes even close to Falcon in giving you more of what you buy a compact for. Only Falcon offers the winning combination of big-car room with pint-size parking ease. Only Falcon combines top gas economy (see above), 4,000 miles between oil changes with a new choice of engines that deliver all the power you'll ever need. Why pay up to \$410\* more and STILL not get Falcon economy and handling ease? See your Ford Dealer today and get a Falcon winning deal.

SEE YOUR FORD DEALER NOW AND GET HIS!

**FALCON WINNING DEAL**

**PALMER MOTOR SALES, INC.**  
CHELSEA, MICHIGAN



## WANT ADS

The  
Chelsea Standard

**WANT AD RATES**  
PAID IN ADVANCE—All regular advertisements, 40 cents for 25 words or less, each insertion. Count each line as 25 words. For more than 25 words add 2 cents per word for each insertion. "Blind" ads or box numbers add 15c extra per insertion.  
**CHARGE RATES**—Same as each in advance, with 15 cents bookkeeping charge if not paid before 5 p.m. Tuesday preceding publication. Pay in advance, send cash or stamps, and save 15 cents.  
**CARDS OF THANKS or MEMORIALS**—Single paragraph style, \$1.00 per insertion for 50 words or less; 2 cents per word beyond 50 words.  
**DISPLAY WANT ADS**—Rate, \$1.10 per column inch, single column width only. No borders or headline type. Minimum, 1 inch.  
**COPY DEADLINE**—5 p.m. Tuesday, week of publication.

## Men's Shoes

Large stock of dress, casual and work shoes. Come in and make your selection. \$7.95 to \$16.95

## Foster's Men's Wear

**EVERGREENS FOR SALE**—Colorado Blue Spruce and Scotch Pine. Hardy 1-year-old trees, 18"-30", 16017 Cavanaugh Lake Road. GR 9-6798. 42  
**RIDING LESSONS** in equitation and jumping at Waterloo Hunt Club. Phone Grass Lake 4085. 41  
**FOR SALE**—Girl's spring coat, navy, size 12, \$5; also, Girl Scout uniform, skirt, blouse, 2 scarves, 1 white hose, cap, \$4. GR 5-5811. 41

## GAMBLES

## Rental Equipment

**FLOOR SANDER**  
**FLOOR EDGER**  
**FLOOR POLISHER**  
**HAND SANDERS**  
(Oscillating type)  
**WALLPAPER STEAMER**  
Rent this new, modern equipment by hour or day.

## GAMBLES

110 N. Main St.  
Phone Chelsea GR 9-2311 44

**IT WILL PAY YOU \$—** to drive out and look at our used car selection. Ample parking space. Chelsea Implement Co. GR 5-5011 16

**WEDDING PHOTOGRAPHY**  
Call Bob Lyndon, HA 0-3061. 43

## REAL ESTATE

**NICE MODERN** larger home with pinkish oil heat, deep well, on about 4 1/2 acres in country at a reasonable price.

**BEAUTIFUL 3-BEDROOM** home, finished mostly in knotty pine. Full bath. Aluminum storm and screens. Basement. On approximately one acre 2 miles out.

**ALSO, 5 ACRES** on blacktop. Nearly new 2-bedroom home. All aluminum storm and screens. Several outbuildings. Also tractor. Some tools included.

**LARGE BRICK HOME** near downtown. 2 bedrooms, each 66"x132", both for \$2,500.

We have clients waiting for reasonable priced homes in Chelsea.

**MINNIE SCRIPPER, BROKER**  
Chelsea Phone GR 9-2789  
If no answer call GR 5-4311 36

**ROOM FOR RENT**—Gentlemen preferred. 124 Lincoln St. Phone GR 5-8146. 43

**FOR SALE**—3-bedroom ranch style home, 5 years old. Near new high school. Full basement, ceramic tile bath, brick cupboards, ceramic counter tops. New carpet in living room. Two-car garage. Nice neighborhood. For appointment Phone GR 9-7901. 41

## SEED POTATOES

Cobblers  
Pommes  
Katahdin  
Chippewa

**Farmers' Supply Co.**  
FOR RENT—Upstairs 3-room furnished heated apartment. Adults only. Phone GR 5-5801. 24

**FOR SALE**—1 large home, 1 small home, 1800 Old US-12 E. For information call Mrs. J. E. Creech, GR 8-4955. 41

## WANT ADS

## 6-ROOM BRICK HOUSE for sale.

8 bedrooms, living room, dining room, built in modern kitchen, 1 1/2 baths, 2-car garage. Only two years old. 3 acres land. Phone GR 5-8219. 41

**FOR SALE**—1958 Brookwood 8-passenger station wagon, black with grey interior. New tires, radio, heater, hydromatic drive. \$995. GR 5-7201. 41

Digging  
For Septic Tanks  
And Drain Fields

With the addition of our new power digging equipment we are now able to offer you complete service. Septic tanks from 300 gal. to 2,000 gal. available for prompt installation.

Hours: Daily, 8 a.m. to 5:30 p.m. Fri., 8 a.m. to 3 p.m.

Emergency service calls: GR 5-8175

## HILLTOP PLUMBING

BOB SHEARS  
201 S. Main Phone GR 5-7201 15

**FOR SALE**—1 acre lot with foundation basement and well. Close to lake. \$2,500. Phone GR 5-5101. 42

**PAINTERS, Do-It-Yourselfers**—We will tint any color, size or brand you may have. Merkel Brothers. 14

**FOR SALE**—3-bedroom ranch style home. Six years old. Donald Proctor, 201 Wilkinson. GR 9-1244. 39

**FOR RENT**—With option to buy, furnished 3-bedroom home on Second St., at Portage Lake. Call Associate Brokers. NO 8-4288. 35

Garden and Lawn  
Headquarters

SCOTTS  
Lawn Seed  
Turf Builder  
Hats for Crab Grass  
Reseeding  
DOW CRAB GRASS KILLER  
STADLER'S  
XXX Lawn Fertilizer  
Gard-Gro  
Tulip and Bulb Bonemeal

PEAT MOSS  
VERMICULITE  
REGAL ORGANIC FERTILIZER  
HOT KAPS  
DUTCH IMPORTED BULBS

Large size vigorous  
Tuberous Begonia  
Gladioli

Let us seeders, rollers, rotocul. See us for best buy-in-powder lawn mowers, riding mowers, riding tractors.

Jacobs - Simplicity - Dille and McGuire

**WE SERVICE WE TRADE**

## Chelsea Hardware

**NICELY FURNISHED APT** 857  
Cavanaugh Lake. Built in tub and shower. Rent reasonable. 41

**FOR SALE**—1960 Corvair 4-dr. GR 5-4330. 41

**FOR SALE**—'53 Chev. 4-door wagon. 52 Chev. tudor, power glide transmission. Electric lift brooder, used once. 8310 Wilkes Rd. 41

**WANTED**—Elderly person or couple to share small home with older woman. GR 9-4382. 42

## For Spring Planting

American Arborvitae  
Pyramidal Arborvitae  
Black Hill Spruce  
Scotch Pine—Austrian Pine  
Pittsers—Yews  
Andorra Juniper  
Red Leaf Barberry  
Flowering Shrubs  
Norway Maple Shade Trees

**Fisher's Nursery**  
280 Freer Rd. Call after 5 p.m. 41

**SEWING MACHINE**—Singer, with zig zag for fancy stitching, overcasting, etc. In beautiful wood cabinet for \$42.50 or payments, \$5 per month. Write Credit Manager, Box AP 22, care of Chelsea Standard. 41

## Men's Shoes

Large stock of dress, casual and work shoes. Come in and make your selection. \$7.95 to \$16.95

## Foster's Men's Wear

FOR SALE—2-bedroom ranch style home, 2 1/2 acres, glassed-in back porch breezeway and attached garage, directly across from South Elementary school. Call GR 5-7061 after 5 p.m. 43

## WANT ADS

SEPTIC TANK  
CLEANING

Prompt, reliable service by a local firm you know you can depend upon.

## FREE ESTIMATES

## BOLLINGER

## Sanitation Service

Licensed by Mich. Health Dept. Phone GR 9-5271 Chelsea, Mich. 7

**FOR SALE**—quarter type gelding. GR 9-4393. 39

## Homes for Sale

2-4 bedroom homes. All modern gas heat. Full basement. One has 2 full baths. Can be bought on terms.

2 Homes at Lakes

## Kern Real Estate

616 South Main St.  
Phone GR 9-7681 40

**FOR RENT**—Upper 3 rooms and bath, private entrance, partially furnished and utilities furnished. GR 9-4181. 41

**FOR RENT**—4-room second-floor apartment with private entrance and bath. Unfurnished except for stove and refrigerator. Phone GR 9-4501. 41

## FARM LOANS!

Buy land, livestock, refinance. Free Appraisals - Fast Service 5 1/2% interest

## LAND BANK

ROBERT HALL, MGR.  
2224 Jackson Ave.  
Ann Arbor, Mich.  
Telephone NORMandy 6-6139 27

**PAINTING**, paper hanging and carpenter work. G. G. Hopper. Phone days, GR 5-5581; evenings, Gregory ALPine 6-2148. 44

**HOOVER CONSTELLATION** vacuum cleaner in original factory carton. Display model complete with attachments. Will sell for \$39.50 cash or \$4 monthly payments. Write Credit Manager, Box AP 22, care of Chelsea Standard. 41

## PLANTS - \$3.00 Up

Cyclamen, azaleas, daffodils, tulips and hyacinths.

## Chelsea Greenhouses

7010 Lingane Rd., Phone GR 9-6071 30

**FOR SALE**—3-bedroom house with two acres, three miles from Chelsea. Phone GR 5-8207 after 6 p.m. 41

## FOR SALE

## INCOME HOUSE

Aluminum siding. New garage. For quick sale—\$18,000.

170 Park Street

**CALL GR 5-3951**

**ZIG ZAG SINGER** sewing machine in modern console. Available for monthly payments \$6.24, or pay total \$64.40. Will sew on buttons, make buttonholes and dispose of decorative stitches. Write Credit Manager, Box AP 22, care of Chelsea Standard. 41

## Clean Your Own Rugs

With Our Amazing Rug Cleaner. Rental charge, \$5.00 per day.

## FRIGID PRODUCTS

Phone GR 9-6661 46

**CHESTER WHITE STOCK HOG** for sale. 125 lbs. Old US-12 E. Phone GR 5-8158. 41

**FOR SALE**—Wheat straw and outs. Phone GR 9-2871. 41

**FOR RENT**—Small unfurnished upstairs apartment. Stove and refrigerator included. Air conditioned. Automatic heat. Available after April 14. Call GR 5-7702. 40

## NAPOLEON LIVESTOCK COMMISSION CO.

Located on M-50, Napoleon, Mich. Auction Every Monday, 2:00 p.m. Buyers for all kinds of livestock. Dairy cattle tested sale day. State approved to handle Bangs Cows.

For Pickup Service, call Napoleon, KYstons 6-4201

**ORIN AND DALE RESELSCHWEDT** 84

**MOORE**, spring seed barley for sale. Excellent yielder. 1 yr. from certified. \$1.25 per bu. GR 5-8334. 41

**FOR SALE**—The Ed Chandler home, 216 Park St. Reasonably priced. Call Mrs. Lyle Haselwerdt, GR 5-8502. 40

## Sand-Gravel-Black Dirt

**BULLDOZING - DIGGING BASEMENTS - DITCHING**

**C. Trinkle & Son**  
Ralph Trinkle, Owner  
12241 Sojo Church Road  
Phone GR 9-1896 97

**FORD TRACTORS** and equipment. Also New Holland machinery. Sales and service. Cobb & Schreier, Stockbridge, Phone ULYsses 1-4585. 41

**SOON THE GRASS** will turn green and spring will be here. That means time to start mowing the lawn. Check your power mower. If it doesn't start or run good, bring it in and we will fix it up so that when spring comes you'll be ready for the battle of the green grass. Balmer's Brake Service, 140 West Middle St. GR 5-5151. 97

## WANT ADS

## WANTED - Baby sitting after school and week-ends. Debbie Miller, GR 9-5801.

**FOR SALE**—5 chiffon, 1 taffeta formal. Size 10-11 suitable for Spring Prom. Mrs. Robert Wagner, GR 5-4351. 42

## FOR SALE

## BUSINESS PROPERTY

Desirable downtown location. Excellent for business offices or retail store. Two stories, and basement, gas heat. Well-kept care of Chelsea Standard, Chelsea, Mich. 8

**FOR RENT**—Furnished upstairs apartment, suitable for one or two people. Phone GR 9-5441 after 5 p.m. 28

**FENCES OF ALL TYPES**. FHA financing with nothing down. Free estimate. Call Ypsilanti Hunter 2-3034. Washtenaw Fence Co. 35

## SAND - GRAVEL

## STONE - FILL DIRT

Basement Digging - Bulldozing Crane Work - Beach Building

## FREE ESTIMATES

## BOB FITZSIMMONS

North Lake  
Phone Chelsea GR 9-5701 38

**FOR RENT**—Furnished apartment, 2 rooms and bath. Utilities furnished. Phone GR 5-5041. 41

**MANCHESTER K. of C.** roast beef family style dinner Sunday, April 16, at K. of C. Hall next to Manchester Post Office. Serving: 12 noon to 4 p.m. Price: adults, \$1.50; children, 75c. 41

## Pittsburgh Paints

OVER 3,000 COLORS

## Chelsea Hardware

**FABRICON** reweaving, holes and tears. Alterations, washings and ironings. 316 East St. Phone GR 9-4072. 41

## Men's Shoes

Large stock of dress, casual and work shoes. Come in and make your selection. \$7.95 to \$16.95

## Foster's Men's Wear

**FOR SALE**—Experienced beagle hunter. Good hunter. Make an offer. Phone GR 5-4672. 41

**FOR SALE**—Allis-Chalmers W. D. tractor with plow and loader. Farmall-H tractor and full line mounted equipment. All in good condition. GR 9-3812 evenings. 41

## Real Estate For Sale

**SMALL COUNTRY HOME**—As modern as a minute. Approx. 1/2 acre lot. A bargain at \$8,500.

**FOUR BEDROOMS**—In a very nice residential area. Has a brand new kitchen. Gas heat. Reasonably priced.

**LARGE NEW COUNTRY HOME**—3 bedrooms, living room, dining room and kitchen. Two car attached garage. Full basement.

**IT'S IN TOWN**, but it has a country view. Ceramic kitchen and bath for ease of cleaning. Brick exterior for ease of maintenance.

**4-BEDROOM COUNTRY HOME**—Perfect for a large family. Only one mile from town.

**75 ACRE FARM**—5 bedroom house, 2 barns, large chicken house and garage. 2 miles west on old US-12.

## Clarence Wood

646 Flanders St.  
Greenwood 9-4693  
RUDY SCHMERBERG, BROKER  
Normandy 5-8669

**WOMAN WHO CAN DRIVE**—If you would enjoy working 3 or 4 hours a day calling regularly each month on a group of Studio Girl Cosmetic clients on a route to be established in and around Chelsea, and are willing to make light deliveries, etc., write to Studio Girl Cosmetics, Dept. WN-21, Glendale, California. Route will pay up to \$3.60 per hour. 44

**FOR SALE**—640x15 tire and wheel. Never been on car. GR 5-7072. 41

## BULLDOZING

For Prompt Service - Quality Work

## DICK KISS

6945 Wexler Rd. Chelsea, Mich.  
Phone GR 5-7192 85

If no answer call GR 5-7562 85

## - FOR SALE -

**15-UNIT MOTEL**—Modern. 5-room overseer's home. Excellent income. \$10,000 down, balance monthly.

**SUMMIT STREET**—9 rooms, 2 baths, oil furnace, garage, large lot. May be used as 2-apartment income or 4-bedroom home. \$16,500. Part down.

**NEAR MUNITH**, 30-acre farm. Modern 2-bedroom house. Barn and chicken house. \$8,500 cash.

List your real estate with R. D. Miller for fast, efficient service.

**HAVE BUYERS FOR CHELSEA HOMES.**

## R. D. MILLER

REAL ESTATE BROKER

Office: 15775 Cavanaugh Lake Road  
Post Office Box 585 Chelsea, Michigan  
Phone: GR 9-5892

## WANT ADS

## A-1 Used Cars

1960 Ford 4-door Station Wagon  
1960 Ford 2-door Hard Top  
1959 Renault 4-door  
1957 Plymouth 4-door Hard Top  
1956 Ford 4-door Station Wagon  
1956 Mercury 2-door Hard Top  
1956 Buick 2-door Hard Top  
1955 Pontiac 2-door  
1954 Ford 4-door Station Wagon  
1954 Ford 2-door Station Wagon  
1953 Buick 4-door  
1952 Chevrolet 4-door (2)

## TRANSPORTATION SPECIALS

1952 Ford 4-door \$125.00  
1950 Chevrolet 2-door \$75.00  
1948 Ford 2-door \$75.00

## TRUCK SPECIAL

1957 Ford 1/2 Ton Pick-up  
Excellent tires, only \$695.00

GR 5-3251

## Palmer Motor Sales

**FOR RENT**—Furnished apartment, suitable for two. All utilities included. GR 9-2321. 36

## AUCTION SALE

SATURDAY, APR. 15—11 a.m.  
6 miles south of Howell on Pinckney road, or 5 miles north of Pinckney, then 1 1/2 miles west to 2320 Shafter Rd.

83 Head registered and grade Holstein cattle. Full line farm machinery, nearly new; '56 one-ton Chevrolet truck; all in good condition.

Lunch served on grounds

## Kenneth Proctor, Jr.

Auctioneers: Ed. Gottschalk, Lester Johnson.  
Clerk: Floyd Kehr 41

## FOR SALE - 5 h.p. Johnson outboard motor. Shogun spring rod and reel. Bradley-Davies garden tractor with plow and cultivator. Days phone GR 5-8575; after 5 p.m. GR 9-4882. 41

## Large Brick Dwelling

LOCATED NEAR MAIN STREET IN DOWNTOWN CHELSEA. Has 4 large bedrooms, living room with fireplace, dining room, den, kitchen and breakfast room. Full basement with recreation room, store room, utility and furnace rooms. Full bath with extra shower on first floor and shower in basement. Entire property in excellent condition and we consider this one of Chelsea's finest homes. For full details and to make inspection of this property call

## A. Pommerening, Broker

Phone Greenwood 9-5491 41

**FOR SALE**—'56 tudor Pontiac. In good condition; 4 new tires. Call after 4 p.m. GR 5-8480. 41

## TV Service

Any make—guaranteed service. Service call \$3.00 plus parts.

## PORTER'S TV SERVICE

GR 5-8380 49

**FOR SALE** by owner, 7-room house not new but very comfortable and convenient. All large rooms. 2 bedrooms, TV and antenna, refrigerator, freezer, and disposal, automatic washer, carpeting, curtains, gas stove, refrigerator, some furniture, attached garage, flowers, shrubbery, trees. Central location. Flexible interior. May be used for 1 family, 2 or 4 bedrooms duplex or as investment. Price, \$13,500. Reasonable down payment required. Phone GR 9-7111 for appointment. Mrs. Hart. 41

## Frigidaire - Norge

Freezers - Refrigerators  
Washers - Dryers - Ranges  
Built-in Kitchen Units

## ZENITH

TV - Radios - Hi-Fi

**FLOOR COVERING** and Complete Household Furnishings

## MEABON'S

TV, Furn. & Appl.

1170 South M-92 Ph. GR 5-5191 25

**FOR SALE**—Blackhawk corn planter for Ford tractor. GR 9-3892. 41

**FOR RENT**—6-room house in Chelsea. Call after 7 p.m. GR 9-5001. 41

## WANT ADS

## FOR RENT - First-floor apartment with private entrance and bath. Stove, refrigerator and heat furnished. Phone GR 5-







## Community Calendar

Freedom Ideal Homemakers Extension group at the home of Mrs. John Miller, Friday, Apr. 21. A dessert luncheon will be served at 1:30 p.m. Mrs. Harold Eiseeman, co-hostess.

Sylvan Extension club Apr. 20 meeting canceled because of Spring District party at St. Andrew's church, Dexter. The next regular club meeting scheduled for May 18.

American Legion Auxiliary, social party Wednesday, Apr. 19, 8 p.m., at K. of C. Hall. Members and guests invited. adv.41

Chat 'n' Sean, Tuesday, Apr. 18, 7:30 p.m., at the home of Mrs. Otto Luck. Co-hostess: Mrs. Charles Williams.

Rogers Corners Farm Bureau Friday, Apr. 14, 8:15 p.m., at the home of Mr. and Mrs. Alfred Kuhl.

Older Adult group of the Methodist church, Saturday, Apr. 15, in the church social center. Each member to bring a guest. Pot-luck dinner, 12:30 p.m. Bring own table service.

Morning Philathea Circle of the WSCS, Wednesday, May 19, 9 a.m., at the home of Mrs. John Fischer, 115 Orchard St.

Rebekah Lodge regular meeting Tuesday, Apr. 18, 8 p.m., at the IOOF hall.

Afternoon Philathea Circle Tuesday, Apr. 18, 8 p.m., in the Methodist church social center with Mary-Martha Circle members as guests. Devotions: Mrs. George Stanford. Program: Mrs. Ada Wiebe. Theme: "Home and Family."

Annual spring chicken supper at Salem Grove church, Thursday, Apr. 27. Price: Adults, \$1.50; children \$1.00. Servings at 5:30, 6:15, 7:00 p.m. Get tickets from Nina Wahl, GR 5-5977; Mrs. Victor Winter, GR 9-2972; or Nina Lehman, Grass Lake 4353.

WRC No. 210, Monday, Apr. 17, at K. of C. Hall, for initiation of new members. Pot-luck supper, 6:30 p.m. Bring own dishes.

Rebekah rummage sale Saturday, May 6, at Sylvan Town Hall. Any donations accepted. For pick-up call GR 5-5491 or GR 9-7412. adv.41

Manchester K. of C. roast beef family style dinner Sunday, Apr. 16, at K. of C. Hall next to Manchester Post Office. Serving: 12 noon-4 p.m. Price: adults \$1.50; children, 75 cents. adv.41

St. Paul's Mission Circle Tuesday, Apr. 18, 8 p.m., at the home of Mrs. Philip Seitz, Lima Center Rd.

North Lake Extension club Wednesday, Apr. 19, promptly at 12.

noon at home of Mrs. Laurence Noah. Group will tour Chelsea Milling Co. plant at 2:30 p.m. after the business meeting.

Special meeting of Olive Chapter No. 108, OES, Wednesday, Apr. 19, 7:30 p.m., for initiation and a special service on ESTAR, the Eastern Star Training Award for Religious Leadership.

North Sharon Extension club Thursday, Apr. 20, 7:30 p.m., at Sharon Town Hall.

Rogers Corners Herdmen 4-H club Thursday, Apr. 13, 8 p.m., at Lima Center Community Hall.

All VFW Auxiliary chairmen of the past year meet for annual reports Wednesday, Apr. 13, 8 p.m., at the home of Mrs. Alice Packard.

Deborah Circle of the Methodist WSCS, Wednesday, Apr. 19, 9 a.m., at the home of Mrs. Alan Conklin, 889 McKinley Rd.

Past Matrons of OES, Thursday, Apr. 13, at the home of Mrs. Tom Smith, 518 Congdon St. Pot-luck dinner, 12:30 p.m.

South Sylvan Extension club Thursday, Apr. 13, 10:30 a.m., at the home of Mrs. Raymond Tietz. Bring scissors for work on programs. Pot-luck lunch at noon. Bring table service.

Washtenaw County Home Economics women sponsoring lecture on "Color Trends," by Alice Brogan, interior decorator, Thursday, Apr. 13, 8 p.m., Room 1, County Building. Open to public at no charge.

Jerusalem Farm Bureau Thursday, Apr. 13, 8:30 p.m., at the home of Mr. and Mrs. Walter Beutler.

Agricultural Entrepreneurs Meeting postponed to Apr. 27.

Chelsea Suburbanettes Extension club Thursday, Apr. 13, 8 p.m., at the home of Mrs. Donald Bauer. Members to bring baked goods and "white elephant" items.

Don't forget Tuesday, Apr. 18. Goodwill truck of Jackson will be here for your discards. Phone GR 9-1982 for pick-up. adv.41

A daughters, Lisa Mae, Thursday, Apr. 6, at St. Joseph Mercy hospital, Ann Arbor, to Mr. and Mrs. William C. Weber, 17450 Waterloo Rd.

SHARON TOWNSHIP Sunday dinner guests of Mr. and Mrs. Floyd Brand were the former's brother and sister-in-law, Mr. and Mrs. Minor Brand of Metamora, O.

Guests this week at the home of Dr. and Mrs. Charles Miller are Dr. and Mrs. M. W. Clark of Oklahoma City, Okla. Dr. Clark is attending chiropractic research classes at Ann Arbor. The coming weekend Dr. and Mrs. Miller will visit friends at Davenport, Iowa, from Friday until Sunday.

## Local School Bus Drivers Win Prizes

Two Chelsea school bus drivers, Richard Rogers and Ray Peebles, participated in the five-county bus drivers' rodeo held Saturday in the parking lot of Ann Arbor High School.

Rogers scored a total of 412 out of a possible 500 points and Peebles scored 404.

The group eligible for prizes and each received a \$5 gift certificate—Rogers' being from the R & S Shoe Store, Ann Arbor, and Peebles' from Grinnell's store.

The first place winners in the men's and women's divisions of Washtenaw county—Neva VanHofe of Ann Arbor, and Harold Anderson of Tecumseh, together with the two first place winners of area contests held in Kalamazoo and Jackson counties, competed in Jackson in a run-off on Sunday, Apr. 9 and winners were announced yesterday at Lansing.

Sheldon Durham, driver for the Vicksburg Public Schools was the winner, his score in a different listing of points being 225 out of a possible 350. He received his trophy from Harold Kackmeister, president of the Michigan Sheriffs Association.

Neva P. VanHofe earned 425 points out of a possible 500 to be the top woman driver at the Ann Arbor rodeo. Second place in the women's division went to Mary Berlin of Swartz Creek whose score was 422, and third place winner was Mary Lou Fairbanks of the Tecumseh public schools with a score of 422.

Winner in the men's division at Ann Arbor was Harold Anderson of the Tecumseh public schools, his score being 455. James P. Grimm, Jr., of the Van Buren public schools was second and Bert Wade of Tecumseh, third, with respective scores of 446 and 438.

Three women drivers placed in the top 10 at Ann Arbor, according to David Soule of Chelsea who is co-ordinator of the Michigan School Bus Driver Education Program, with offices at Eastern Michigan University.

Soule was assisted in setting up the skill tests at the Ann Arbor contest by Norman Klave, supervisor of transportation for the Dexter school system.

The rodeo judges at Ann Arbor included Captain Lyke and Deputy Fitzgerald of the Washtenaw Sheriff's Department; Ann Arbor Police Lieutenant Schlupke; Ypsilanti Police Captain Borst; Trooper Seyring of the Ypsilanti State Police Post, and Corporal Simoneau and Trooper Kegler of the Redford State Police Post.

The 50 bus drivers who participated in the event at Ann Arbor included 25 men and 25 women.

Al Samborn Named to Red Cross Post

Albert J. Samborn, news and program director of radio station WPAG, was appointed chairman of the Public Information Committee for the Washtenaw County Red Cross Chapter, John Laird, chairman, announced today.

A resident of Dexter, Samborn has been active in civic affairs in the community, county, and state. A former president of the Dexter United Community Chest and current Board member, he is a member of the Michigan United Fund Board and has been serving on the Board of Directors of the Washtenaw County Chapter of the American Red Cross.

A graduate of the University of Michigan with Naval service, he has been especially interested in church and school activities, having served as president of the Parent-Teachers Association and chairman of the Better Schools Committee.

"We are pleased that Samborn accepted this appointment," Laird said, because our service programs touch most of the people in Washtenaw county and we are happy to have them know of the services available and also the opportunities for volunteers to serve their neighbors through the Red Cross. I am sure Samborn can be of great help in this respect." Samborn, with his wife and two children, lives at 7196 Dexter Rd.

When you think of bottled gas, think of SHELLANE—only a few pennies a day to use

Shellane Bottled Gas is a product of the Shell Oil Company

HILLTOP PLUMBING 201 S. Main St. Ph. GR 5-7201

## LYNDON TOWNSHIP

Mr. and Mrs. Wesley McClain and family were Sunday afternoon callers of Mr. and Mrs. Dean Guenther.

Dr. T. E. Clark, and Mr. and Mrs. Thomas Clark and family of Jackson, were Sunday afternoon and evening callers of Mr. and Mrs. John O'Connor.

Mr. and Mrs. Will Hogan and daughter, Kathy, of Detroit, were week-end guests of her mother, Mrs. Eva Stoffer.

Mrs. Burt Dirkes and daughter, Susan, and Mrs. Scharsberg of Orchard Lake, were luncheon guests of the former's mother, Mrs. Thomas Masterson.

Mrs. Harold Haarer of Ludington is spending a few days with her parents, Mr. and Mrs. Austin Balmer.

Mr. and Mrs. Harold Balmer and son, Jimmy, of Lansing, were Sunday dinner guests of Mr. and Mrs. Austin Balmer. Callers were Mrs. Floyd Balmer, Mrs. Gary Roderick and baby daughter and Mrs. Ted Balmer of Chelsea.

Larry and Janice Hopkins spent the week-end with their grandparents, Mr. and Mrs. Carl Wollpert of Grass Lake.

Mr. and Mrs. Samuel Whitman and family and Robert Anis were Sunday dinner guests of Mr. and Mrs. Bruce Whitman.

Mr. and Mrs. Emerson Bott and granddaughter of Lansing, were Sunday evening guests of his brother and sister-in-law, Mr. and Mrs. Austin Bott.

Mrs. Adena Hoard and daughter, Evelyn, and Daniel McLeod and son, Jeffery, of near Millington, were Sunday dinner guests of Mrs. Mary Clark and son, Dean.

Max Boyce was a Thursday evening caller of Mrs. Mary Clark and son, Dean.

Mr. and Mrs. Carroll E. Clark Jr. were Friday evening guests of his aunt and cousin, Mrs. Mary Clark and son, Dean. He leaves for Fort Leonard Wood, Mo., after a 10-day visit with his wife and parents.

Tommy Shanahan spent Friday with his grandparents, Mr. and Mrs. Lawrence Shanahan.

## LIMA TOWNSHIP

Mr. and Mrs. William Beach returned Wednesday, Apr. 5, after spending three weeks at Gettysburg, Pa., as guests of their son and family, Mr. and Mrs. Neil Beach and children.

## DEATHS

Mrs. Agnes A. Fishel  
Widow of Chelsea Barber  
Dies Saturday Night

Mrs. Agnes Ann Fishel, who had resided the past four years at 215 Adams St., at the home of her brother, Otto Schanz, and her niece, Flora Schanz, died unexpectedly in her sleep Saturday night. She was 74 years old.

She was the widow of Byrthe Fishel, who at the time of his death, Jan. 15, 1951, had been a Chelsea barber for five years. The Fishel home at that time was at 158 Park St.

Mrs. Fishel was the former Agnes Ann Schanz, a daughter of Michael and Magdalena Stegmiller Schanz. She was born in Chelsea, Aug. 20, 1886. She and Mr. Fishel were married in Detroit on Oct. 30, 1907, and made their home in Ann Arbor until 1915. From 1915 until 1946 they lived in Detroit, coming to Chelsea in 1946 when Mr. Fishel became affiliated as part-owner and later full-owner of the Miller Brothers barber shop.

Survivors, in addition to her brother, Otto Schanz, and the niece, Flora Schanz, are several other nieces and nephews.

Two sisters and a brother preceded her in death—Mary Schanz on Nov. 10, 1952; Mrs. Ida Schmidt, Oct. 4, 1953; and Conrad Schanz, Dec. 18, 1953.

Requiem Mass, with the Rev. Fr. Francis Maliszewski officiating, took place at 9 a.m. yesterday at St. Mary's Catholic church and burial followed at Avon Cemetery, Rochester.

The Rosary was recited at the Burghardt Funeral Home at 8 p.m. Tuesday.

## Nationally Famous Radiologist Dies

Dr. Samuel W. Donaldson, 69, chief radiologist of St. Joseph Mercy Hospital, Ann Arbor, since 1923, died of a heart attack early Saturday at the hospital. He lived at 2128 Melrose Ave., Ann Arbor.

Dr. Donaldson, who set up the St. Joseph X-ray department 38 years ago, was nationally known for his contributions to the field of roentgenology.

The attack aircraft carrier USS Franklin D. Roosevelt has three steam catapults which permit it to launch six planes each minute.

About 575 Michigan young people will have enrolled in Michigan State University's 1960-61 cultural short course program.

## You'd Feel Blue Too...

If you suddenly lost all of your valued possessions, you can have year 'round peace of mind if you've acquired the TAILORED PROTECTION of an AUTO-OWNERS HOMEOWNERS POLICY... one policy designed to protect you against fire, windstorm, glass breakage, theft... plus personal liability for the entire family. Let us tell you about it in detail today.

**A. D. MAYER**

"INSURANCE FOR EVERY NEED"

115 PARK STREET CHELSEA, MICHIGAN  
PHONES: OFFICE GR 5-7131; RES. GR 5-4201

## NOW AT Frigid Products NEW MAYTAG All-Fabric AUTOMATIC



**TERMS To Suit Your Purse**

with the **FIRST FILTER-AGITATOR**

It's an Underwater Lint Filter! Works under water where the lint is. Filters during wash and rinse cycle. Keeps lint from clothes. You never have to remove lint filter to load or unload washer!

It's an Automatic Detergent Dispenser! Sprays fully dissolved detergent into wash water. No "globs" of half-dissolved detergent on clothes. 2-cup capacity lets you add water softener if you live in a "hard" water area.

The new Maytag All-Fabric Automatics also include:

It's a Built-In Suds-Pump! Pumps a steady stream of suds water up and through clothes. Gives you a new kind of gentle, thorough cleaning. Loosens and lifts out dirt. Never drags your clothes through water.



**Beef 'em up with tested FEEDS**

More profits per pound of gain! Get your steers ready for early market, with tested, fortified Cattle Feeds to beef 'em up... fast.

Complete feeding rations for all your livestock, poultry.

**FARMERS' SUPPLY CO.**  
PHONE GR 5-5511

**No Place To Hang Your Hat...? K-Veniences Solves the Problem!**

★ **HAT RACKS** ..... 98c

**Other Closet Accessories for Better Use Of Existing Space**

★ **SHOE RACKS** ..... \$2.98 - \$3.98

★ **TIE RACKS** ..... \$1.29 - \$2.49 - \$2.98

★ **TROUSER and SKIRT HANGERS** ..... 98c - \$2.98

★ **BELT RACKS** ..... \$1.78

**Add Kitchen Storage Space with...**

★ **PAN RACKS** ..... \$3.75 - \$4.75

★ **SLIDING CUP RACKS** ..... \$1.29

★ **SLIDING TOWEL BARS** ..... \$3.75 - \$4.75

DIAL GR 5-3391

**Chelsea LUMBER CO.**

**Maytag Washer Prices Start as low as \$139<sup>95</sup>**

**Frigid Products**

L. R. HEYDLAUFF  
113 N. MAIN ST. PHONE GR 9-665

**GREENLEAF'S SERVICE**  
On M-92, 1/4 mile north of I-94 Interchange

**OPEN FOR BUSINESS Saturday, April 15**  
Free Suckers for the Kiddies

**OPEN 7 A.M. TIL 11 P.M. 7 DAYS A WEEK**

Dealer in Sinclair Petroleum Products  
**EDWIN GREENLEAF, Proprietor**

**Gambles Announce a New Paint from DU PONT**

**NEWEST, NEATEST way to paint!**

Here, from Du Pont research, is a wonderful new way to paint! New DuPont "Lucite" Wall Paint gives walls and ceilings a rich, flat finish... with none of the nuisance you've known in the past... with less time getting ready and cleaning up afterwards! Easy-to-use "Lucite" Wall Paint dries in 30 minutes, will give years of service and take repeated washing!

**No stirring!** Just open the can and start painting. Spreads amazingly easily with brush or roller.

**Doesn't drip or spatter** like ordinary paint. Creamy-thick "Lucite" Wall Paint stays on walls and ceilings, off clothes and hands.

**NEW DU PONT LUCITE WALL PAINT**  
... for beauty without bother  
**\$7<sup>45</sup>**

Matching colors for woodwork and trim in "Duco" Satin Sheen Enamel. Watch amazing demonstration on TV!

**ALWAYS BETTER BUYS AT GAMBLES**

**"LUCITE" WALL PAINT... Beauty without Bother!**



## Voting Machines Ordered Secured for Possible Recount

Sylvan Township Clerk Richard Kern was notified last Thursday by County Clerk Luella M. Smith that extra precautions should be taken to secure the voting machines here since it is believed a state recount is possible because of the close results in the contest for one of the posts on the Wayne State University Board of Governors.

Unofficial tabulations showed that Republican Thomas B. Adams of Detroit led Democrat Ralph E. Richman of Holland by only a few hundred votes in the state.

Mrs. Smith sent similar notices to all city and township clerks in the county in accordance with a telegram she received from Robert M. Montgomery, state director of elections. Montgomery anticipates the possibility of a recount in the Apr. 3 election.

Pending a decision on the possible state recount, Kern said, no check can be undertaken on whether the Sylvan township machines were improperly adjusted so that cross voting for candidates for constable was not possible.

Statements to the effect that the Sylvan township machines were improperly set for the election of constables were attributed to "several local residents" in stories published Friday in area newspapers.

Results of the election for constable showed John Pierson, one of two Democratic candidates, and

Carl Heller, one of two Republican candidates, as winners. Pierson received a total of 449 votes and Heller, 408.

The other Democratic candidate, Earl Willis, was credited with a total of 370 votes and the other Republican candidate, William Schatz, with 400 votes.

## Robert DeFaut Reports For Spring Training With Baseball Team

Robert DeFaut is at San Bernardino Beach, Fla., where he reported Apr. 1 for spring training in preparation for pitching with the Minnesota-Twins farm team during the coming season. He is the son of Mr. and Mrs. Peter DeFaut.

A 1957 graduate of Chelsea High school, DeFaut attended Western Michigan University at Kalamazoo for one and one-half years and Jackson Junior College last year. He plans to enroll at Michigan State University in the fall.

He is the second Chelsea area man to be chosen for training with the Twins farm team. Philip Bareis is in training there for his second year in professional baseball.

Education is a great asset but it is not exclusively confined to the acquisition of intelligence.



**COMPLETE 50th QUILT**—Members of a Methodist Home sewing group shown in the photo were completing the 50th quilt for relief work in Korea when the above photo was taken Monday. The quilts, when completed, are packed in large bags addressed to the Church World Service Center, Nappanee, Ind., and from that point are shipped to their eventual destination. Some of the quilts made by the group have been quilted and others tied in

traditional style with yarn. Other Home residents, in addition to those shown in the photo, assist with the work on occasion but the six ladies shown are considered "regulars" with the work. Shown, from left, as they were at work Monday, are Mrs. Franklin Van Valkenburg, Mrs. C. Vahue, Mrs. L. A. Mordick, Mrs. Ida May Harland, Mrs. William Ross and Mrs. Ira Snavely.

## Extension Director Johnson Addresses Kiwanis Club

Don Johnson, Washtenaw County

Extension director, was the guest speaker at the Kiwanis Club meeting Monday evening in the social center of the Methodist church. He outlined the functions carried out through his department which includes agriculture, home demon-

stration and the 4-H youth pro-

gram. Johnson was introduced by the evening's program chairman, Floyd Fowler.

Guests at Monday's meeting were Louis W. Allen, James Wingdell, and Jack Dettinger.

## TALKING BOOKS

The American Foundation for the Blind recorded 155 "Talking Books" during the past year and pressed 425,000 records at cost for free distribution by the Library of Congress.

## Photographer Does Repeat on Floyd Brand Sylvan Rd. Farm

**MYSTERY FARM NO. 145**—Originally shown in the Apr. 6 issue of The Standard as the week's "mystery farm," the above photo was quickly recognized as a slightly different view of a farm which had been shown previously in the current issue on Sept. 15, 1960—the men at Farmer's

Supply Co. cutting at 8:30 a.m. Thursday. The men at Blaess Elevator, who continue to show a keen interest in the series of farm photos, called soon after to identify it as the Floyd Brand farm, 3145 Sylvan Rd.

The Floyd Brand farm at 3145 Sylvan Rd. is the fourth area of which the photographer has mistakenly taken a second picture in the apparent belief he had not seen the place before. In this second photo, the house almost obscured by trees and a new 36'x106' barn, which was under construction in the earlier photo, is shown entirely completed. In this second photo was made, Brand has added a new corn field and remodeled the one shown in the first photo. The new barn, at right, replaces the former barn destroyed by fire on Mar. 26, 1958, along with a lot of 20 cows, a number of

lambs and calves and a quantity of hay, grain and farm tools. The new barn houses sheep and cattle and handles feeder cattle and pigs.

Brand does general farming on the 160 acres on which the house and barns are located. In addition he farms another 75 acres a mile south on Sylvan Rd. and 40 acres a mile west on Heim Rd. which he purchased with the farm in 1950.

The former owners, James and Mary Struthers, moved to Chelsea when they retired in 1946. Mr. Struthers died several years ago and Mrs. Struthers now lives at the Methodist Home. Mr. and Mrs. Struthers had owned the farm since May 28, 1912.

The Brands lived at Grass Lake before moving to the farm in 1946. Mrs. Brand is the former Irene Curtis of Grass Lake.

Their family of three children are Donna, a Chelsea High school student, David, in Junior High, and Diane in the fifth grade at South Elementary school.

Early ownership records show that parts of the farm were secured from the U. S. Government in 1835 by Harvey Lee and John Letts and in 1838 by David Godfrey and James Allen.

William Fletcher, father of the

late John L. Fletcher, Chelsea banker, bought the farm in 1870. The Fletcher family owned the place for 52 years before it was sold in 1912 by Cora Fletcher Kellogg to Mr. and Mrs. James Struthers.

Those who called The Standard office to identify the Brand farm photo included the men at Farmer's Supply Co. and at Blaess Elevator. Co., also, Mrs. Floyd Brand, Arthur Paul, James Brown, Mrs. Clifford Bolton, Elmer Lehman, Mrs. Charles Curtis, William Curtis, Helen Rothfuss and Paul Feldkamp.

## Memorial Dedications To Be Sunday Feature At Methodist Services

Dedication of memorials will be a feature of the 10 o'clock worship service Sunday, April 16, at the First Methodist church. A kitchen unit, now nearing completion, in the Educational Unit of the church is presented by many people in memory of the following individuals: Miss Lillian Foster, Mrs. Lillian Steinbach, Mr. and Mrs. Herman Dancer, Mr. and Mrs. Guy Hulce, Mrs. Lulu Scripser, Mr. and Mrs. Finley Hammond, Edward Scripser, Jack Fields, Wayne Wine-land, and Mrs. Eva Trolley.

A pair of candlesticks on the altar in the Educational Unit will be dedicated to Mrs. Fred Broesumle and altar vases in memory of Miss Mabel Fox, who at the time of her death was chairman of the Official Board of the church. The altar pieces match other furnishings previously given as memorials.

The kitchen will be used by church school classes, WSCS circles, and other small groups in the preparation of light refreshments for limited numbers of people.

Names of all individuals in whose memory memorials are given are placed in a memorial book in the narthex for permanent record.

## BROWNIES

**TROOP 51**  
Tuesday evening, Apr. 11, Brownies of Troop 51 met at South school. They played a peanut game and several outdoor games and had refreshments served by Joy Reynolds. The Brownies are planning a trip on Apr. 18 to U. of M. Hospital, Ann Arbor.

Girl Scout cookies, for which orders were taken last month, were distributed Tuesday to the Brownies for delivery.

Vicki Fletcher, scribe

## Michigan Outdoors

Featuring Mort Naff, Mr. Michigan Outdoors, himself

**7:00 P.M.**  
**WWJ-TV**  
**Channel 4**  
Brought to you by

Werner's, Inc.  
117 Park Street



For quick re-fueling, serve milk at snack-time

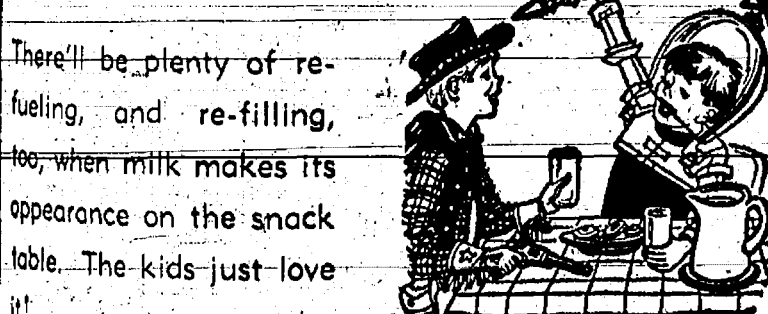

Milk is Everyone's Favorite Health Drink!

## WEINBERG DAIRY

QUALITY PASTEURIZED DAIRY PRODUCTS  
Old US-12 Phone GR 5-5771

## DRIVE THE F-85



...every inch an OLDSMOBILE!

SEE YOUR LOCAL AUTHORIZED OLDSMOBILE QUALITY DEALER

DANIELS MOTOR SALES, INC., 208 Railroad, Chelsea, Mich.

BIG CHOICE, BIG VALUES IN LATE MODEL USED CARS...NOW AT YOUR OLDS DEALER'S!

Save Money On Furniture You Will Be Proud to Own

# APRIL Clearance

## SAVE MONEY IN THIS GREAT

### OF BEDROOM FURNITURE

**4-PIECE SUITES**  
**Your Choice - \$249<sup>00</sup>**  
VALUES TO \$349.95

1. Solid Walnut colonial suite, antiqued brass hardware, authentic detailing, double dresser, framed mirror, spacious chest of drawers, choice of spindle or bookcase bed.
2. Danish modern suite in solid ash with teak finish by Heywood-Wakefield. Beautifully grained wood, oil finish, sculptured wood pulls on drawers, double dresser, framed shadowbox mirror, 5-drawer chest, distinctive panel bed.
3. American Square group in light walnut, the contemporary group with colonial feeling. Double dresser, framed vertical mirror, bookcase bed.
4. French provincial in fruitwood cherry with gracefully shaped drawer fronts and authentic brass pulls, double dresser, framed mirror, large chest, chairback bed.
5. Lane Danish walnut suite, clean lines, off-the-floor styling, brushed silver hardware. Double dresser, framed vertical mirror, chest of drawers, panel bed.
6. Jamestown solid mahogany with light brown finish, simple modern lines, oval wood pulls with brass backplates. Double dresser, framed mirror, chest of drawers, panel bed.
7. Kroehler Showpiece group in light, burnished mahogany. This suite features cathedral grain drawer fronts, clean lines. Double dresser, landscape mirror, chest on chest, panel bed.
8. Solid cherry colonial suite, clear, brown finish with antiqued brass hardware, spacious double dresser, framed mirror, graceful spindle bed, chest of drawers.
9. Lane Danish suite in honey-tone oak, graceful wood drawer pulls, double dresser, large framed mirror, bookcase bed with reversible sliding panels, 5-drawer chest.

**3-PIECE TRIPLE-DRESSER SUITES**

1. Modern walnut group by American of Martinsville, rich brown finish, off-the-floor style, 70-inch triple dresser with 9 drawers, 33x44 vertical framed mirror, full size bookcase bed.
2. Solid cherry colonial suite in clear, brown finish, antiqued brass hardware. 56-inch 9-drawer triple dresser, framed mirror, bookcase bed.
3. Modern mahogany with light, burnished finish, 60-inch 9-drawer triple dresser, framed mirror with cane trim, bookcase bed.
4. American Square group in light walnut, a modern style with colonial detailing, 72-inch triple dresser, 34x46 framed mirror, distinctive panel bed.

**Your Choice - \$199<sup>00</sup>**  
VALUES TO \$249.95

**\$99<sup>00</sup>** Modern walnut suite, plastic top on double dresser and chest, brass hardware, mirror, bookcase bed.

**\$159<sup>00</sup>** Modern oak with medium brown finish, recessed brass pulls, double dresser, framed mirror, large chest, bookcase bed.

**\$179<sup>00</sup>** Solid maple modern suite, light finish, simple lines, double dresser, chest of drawers, choice of full size bookcase bed or twin panel beds.

**\$299<sup>00</sup>** Modern suite in walnut-finished northern elm, 7-drawer double dresser, framed vertical mirror, man's chest with shirt compartment, full size bed with cane-paneled headboard.

**\$169<sup>00</sup>** Modern suite in candlelight elm with plastic tops, recessed pulls, double dresser, chest of drawers, panel bed, framed mirror.

**CHOOSE YOUR CREDIT PLAN**

90-DAY CASH

2-YEAR CONTRACT

10-MO. REVOLVING ACCT.

# MERKEL BROTHERS

BEAUTIFUL HOME FURNISHINGS



## MISSILE JOBS WASTE MONEY

Senator Mundt (R., S.D.) charged that workers at Cape Canaveral and other missile bases have been gouging the Government for millions of dollars with wildcat strikes, slowdowns and \$1,000-a-week wages.

Mundt, senior Republican member of the Senate Investigations sub-committee, called for early public hearings to explore and expose conditions he said staff investigations have uncovered.

## CLOSE-OUT

After being produced by BPS for 25 years FLATLUX is being CLOSED OUT. The remaining colors of this high-hide, low-sheen paint are available at

## CLOSE-OUT PRICES



**BPS FLATLUX**  
ONE COAT FLAT WALL FINISH

for LOVELIER WALLS at CLOSE OUT PRICES

Reg. \$5.50 per gal.  
One gallon paints the average size room.  
Applies with roller or brush.  
Washable, fadeproof.  
ANOTHER GREAT PATTERSON-SARGENT PRODUCT

Gallons - Reg. \$5.50 - CLOSE-OUT \$3.98

Quarts - Reg. \$1.79 - CLOSE-OUT .99¢

**MERKEL BROS.**

## IMPROVEMENTS IN CHELSEA TELEPHONE SERVICE PROPOSED

The following improvements and rate changes are being presented to the Michigan Public Service Commission for approval:

## EXTENDED AREA SERVICE

As soon as the Commission's approval is received we will engineer and then install the lines and equipment necessary to provide "Extended Area" calling between Chelsea and Dexter. This means that you will be able to call all Dexter telephones on a local basis the same as you would call Chelsea telephones; no toll charges would be made on such calls.

Increases in monthly exchange rates that would result from the introduction of Extended Area Service, as outlined above, are as follows:

PROPOSED INCREASES IN RATES AND CHARGES (All increases are subject to State and Federal Taxes)	
RESIDENCE SERVICES	BUSINESS SERVICES
Individual Line.....25¢	Individual Line.....\$1.00
2-Party Line.....20¢	PBX Trunk Line.....1.50
4-Party Line.....15¢	Semi-Public Coin Box..2¢ per day
Rural Line.....25¢	2-Party Line.....50¢
(Except in the Cavanaugh Lake "Locality Area" where the increase for rural service would be 15¢.)	
Rural Line.....25¢	Rural Line.....25¢

## BETTER GRADES OF SERVICE

We are adding more lines and equipment to provide better grades of residence service. As the result, only individual line and two-party line services would be offered in connection with orders for new service and changes of address throughout the Chelsea exchange area, except in the outlying rural area where we would continue to provide rural service.

Existing customers with four-party service could retain such service at their present locations at the basic rate of \$3.00 per month. If they move to new locations and choose two-party residence service their basic rate would be \$3.70 per month; or \$4.70 at Cavanaugh Lake, \$5.70 at Waterloo and \$6.20 at North Lake.

Only individual line service, currently enjoyed by 90 out of every 100 Chelsea business people, would be offered to business customers ordering new service or moving to new locations. The individual line basic rate would be \$9.05 per month; or \$10.55 at Cavanaugh Lake, \$12.05 at Waterloo and \$12.80 at North Lake. Existing customers with two-party business service could retain such service at their present locations at the basic rate of \$7.55 per month.

On moves to new locations within the outlying rural territory, four-party residence customers changing to two-party service and two-party business customers changing to individual line service might have their mileage charges increased because different mileage rates apply for these services. The rates are: 25¢ per ¼ mile per month for four-party, 50¢ per ¼ mile per month for two-party and 75¢ per ¼ mile for an individual line. The minimum mileage charge is \$1.50 per month.

All of the above rates are subject to State and Federal taxes.

If you have any questions about the proposals, please call the Business Office. Our representative will be glad to discuss them with you.

**MICHIGAN BELL TELEPHONE COMPANY**

## The Hi-Light

Edited by Students of the Chelsea High School Journalism Club

Co-Editors  
Barbara Irwin - Nancy McCalla

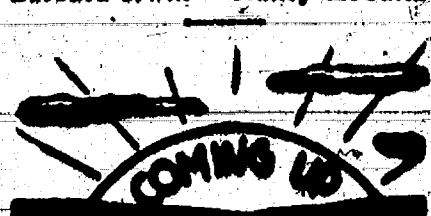

Apr. 13—Baseball game, Chelsea vs. Grass Lake, at home, 4:30 p.m.

Apr. 14—Future Nurses' Club dance, 7:30 p.m.

Apr. 18—Track meet at University High, 4:00 p.m. Alumni Association 8:00 p.m. in the Library.

Apr. 19—PTA, at high school, 8:00 p.m.

Apr. 20—Baseball game, Chelsea vs. Saline, at home, 4:00 p.m.

Apr. 21—FHA dance, 8:00 to 11 p.m. Track meet at Saline, Chelsea vs. Pinckney, 6:00 p.m.

Apr. 25—Track meet at Saline, 8:00 p.m. Baseball game, Chelsea vs. Dexter, 4:00 p.m.

Freshmen are planning a dance in the near future. Jeff Flintoff is still having trouble collecting dues.

Dissecting and studying worms is the main project in some of the biology classes.

## NOTICE KRAFTY PRODUCTS Upholstering Co.

announces their new location  
425 N. MAIN ST.  
GREGORY, MICH.

Temporary headquarters during construction of our new building, will be in my home at the same address.

Savings up to 40% on rebuilding, restyling and reupholstering furniture.

A SHORT DRIVE TO GREGORY IS A BIG SAVINGS TO YOU!  
Phone ALpine 6-2800

Mechanical drawing classes are continuing to design machines.

The Sophomore class made approximately \$40 on the bake sale and planning to have a car wash the day of the prom. Rings were also ordered from Balfour.

Mr. Prinzing's economics class is working on the topic of exchange money and its uses. Civic classes are discussing society and the individual's relationship to it.

Mr. Cowell's chemistry classes are to get a clear test tube with an unknown in it. After eliminating tests, they are to state what is in the tube. This is known as qualitative chemistry.

Seventy-nine members of the graduating class of 1961 returned to Chelsea from New York and Washington. With them were advisors Mr. and Mrs. Finch, Mr. and Mrs. Hayden, and Mr. Cowell. With the trip out of the way the seniors are now looking forward to graduation.

Future Homemakers held an Easter egg hunt for the village children in Veterans' Park during spring vacation. The baskets were made and decorated at a fun night. They also colored eggs and filled the baskets with candy. About 25 children joined in the fun and frolic. Relay races, carrying the egg-on-a- spoon, and other games were played. Prizes for the winners of each game were given in the form of jacks, marbles and other toys. Everyone who participated had an enjoyable time.

CHS students were privileged this week to have the Paw Paw Varsity Choir and the Van Buren County Folk Dancers perform for them. The choir and dancers are presently on their spring tour. Members of the CHS choir and Student Council opened their homes to these talented students. The following morning the group then traveled to Bay City. Possibly everyone remembers their former choir director, Miss Smith.

Mrs. Straker's fourth year home economics girls are comparing the different appliances and each girl is assigned a certain type. They are also learning to budget an income-of allowance.

The first year home economics classes are discovering the many uses of powdered, evaporated and liquid milk. They are, in the next week, going to study the construction of simple blouses.

Mrs. McCloskey's typing classes are practicing on the many different letter styles.

The Chelsea Student Council is preparing a slate of next year's officers. Petitions from the members had to be submitted by Thursday, Apr. 13. The Council also talked about giving a party and the National Honor Society Constitution. The treasurer, Alice Klink, reported a balance of \$235.

The general mathematics classes under Mr. Slater's direction, are studying geometrical figures. Last six weeks the major topic for discussion was various types of insurance.

Physics classes taught by Mr. McGill are learning about sound and how it affects them. Last six weeks the class was concentrating on the relationship between heat and work.

The boys in the Audio-Visual club have been learning how to operate an old Bell and Howell movie projector which was purchased from Army surplus.

Junior English classes, under Mr. James LaGoe, have started a chapter on the American tradition and the growth of American literature. They will be studying the first American authors and the part they played in the development of our literature.

Band students, under the direction of Mr. Lindsay, are now preparing for the spring concert and the festival.

Mrs. Finch's physical education classes are learning various stunts on the Trampoline. The seat

## Women's Fellowship Members Entertain At 'Husband's Night'

It was "husband's night" at the regular meeting of the Women's Fellowship of the Congregational church, with members of the Women's Guild of St. Paul's church and their husbands as guests. Young people of both churches also had been extended an invitation. The meeting was held Wednesday evening, Apr. 12.

The program was in charge of Mrs. Max Heuburn, chairman of the Christian Education committee and she had arranged for Ben O. Liles of the University of Michigan to be the guest speaker. He explained about the help which churches may be to young college students and the work ministers on campus are doing for these students.

Grey Austin, also of Ann Arbor, entertained with folk songs following the talk by Liles.

No formal business meeting of the Women's Fellowship was held; however, the president, Mrs. R. W. Wagner, made several announcements—that tickets are now available for a luncheon to be served at the Congregational church on Apr. 27 in connection with a house tour sponsored by the Chelsea Cooperative Nursery; that Esther Chapter is scheduled to meet at the president's home Apr. 13 at 8 p.m. with Mrs. Leon Fox and Mrs. Lee Ferguson as hostesses and a book report, "Dr. Ida," by Mrs. Walter Pielmeier; that Ruth Naomi Chapter was to meet at the home of Mrs. Russell McLaughlin at 9 a.m. yesterday; and that Rachel chapter was scheduled to drop, knee drop and flip in the air are giving some of the girls a real workout.

Conservation is the topic heading the list in Mr. Hunter's Biology classes.

Future Nurses chose committees for their dance which will be held April 14.

Physical science classes directed by Mr. Steve Hayden have been studying architecture and the many different types of home equipment. Home lighting, heating and repair are being thoroughly discussed. A future project will require each student to plan and draw to scale a model home.

The Junior Class successfully presented "Good Night, Ladies" on Apr. 7-8. The substantial profit was placed in the trip club fund. Most of the final plans for the Junior-Senior Prom have been completed. The Juniors, having successfully completed these projects, have accepted the project of preparing the alumni banquet on June 10. Nancy McCalla was placed in charge of making plans for the dinner.

The Juniors are also planning a summer dance program with Dave Pringle. The dances will be held every other week in Chelsea's new parking lot. Dave Talbot was placed in charge of making final arrangements.

## BOY SCOUT NEWS

TROOP 76—Boy Scouts of Troop 76 have planned a scrap drive for Saturday, Apr. 22.

The boys of the troop have been attending a hunter safety course. James Orthing, scribe.



TROOP 496—Girl Scouts of Troop 496 met Apr. 6 with their leader, Mrs. Bob Fitzsimmons. Patrol 1 was assigned to clean up for the meeting and Karen Miller and Roberta Paul served refreshments. There was a discussion of the May 1 Girl Scout supper to be held at Ann Arbor. Karen Miller, scribe.

hold a meeting at 1:30 p.m. yesterday at the church. The program at the Rachel Chapter meeting was to be a continuation of the study of the book, "One World, One Mission," and Mrs. Ben Widmayer was to be in charge of devotions. Hostess was Mrs. Norman Perkins.

Printed in:  
BOSTON, LOS ANGELES  
LONDON



Interesting  
Accurate  
Complete

International News Coverage

The Christian Science Monitor  
One New York St., Boston 15, Mass.

Send your newspaper for the time checked. Enclosed find my check or money order. ☐ 1 year \$20 ☐ 6 months \$10 ☐ 3 months \$5

Name \_\_\_\_\_  
Address \_\_\_\_\_  
City \_\_\_\_\_ Zone \_\_\_\_\_  
State \_\_\_\_\_

Whoever Will  
Full Gospel Chapel  
116 South Main St.  
Sunday School .....10:00 a.m.  
Morning Worship .....11:00 a.m.  
Evening .....7:30 p.m.  
Wednesday .....7:30 p.m.  
Rev. Louis Kephart  
PASTOR

We make  
warm friends  
with clean, pure,  
low cost!  
GULF  
GULFANE  
L.P. GAS  
Prompt, regular, courteous service  
GALLUP-SILKWORTH CO., INC.  
Phone NO 5-6161  
2141 So. State Street Ann Ar

**GRASS LAKE IMPLEMENT CO.**  
AUTHORIZED SALES and SERVICE  
for  
**INTERNATIONAL HARVESTER**  
FARM MACHINERY and TRACTORS  
In this AREA.  
Complete line of parts carried in stock  
PHONE GRASS LAKE 2531

Backed by 46 years of Larro research



**Larro SURECHICK**  
can cut feed bills by 10%

Larro SureChick combines the best feeding features of more than 1,500 chick starters tested by Larro poultry specialists at FACT FARM, U.S.A.

These tests show Larro SureChick starts chicks better... actually can save 1 lb. of feed out of every 10.

The reason: Larro SureChick supplies a new high-level balance of protein and energy nutrients. Each pound promotes extra size, strength and vitality. See us for SureChick soon.

**Blaess Elevator Co.**  
PHONE GR 9-6511  
Four Mile Lake Chelsea, Mich.

Standard Ads Are a Good Shopping Guide

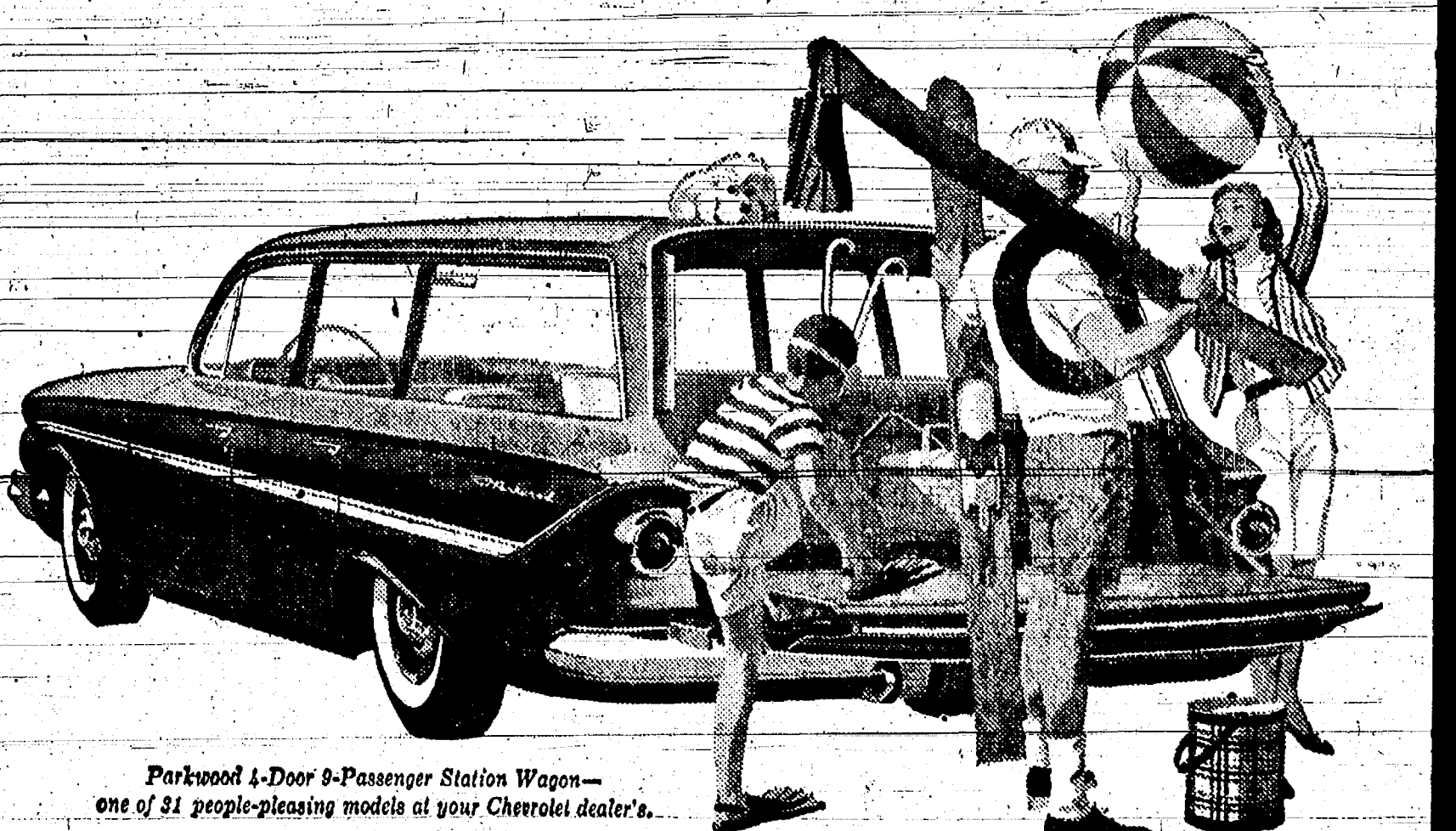

The climate couldn't be better for buying a new  
**JET-SMOOTH CHEVROLET**

(and that's the car more people are buying!)  
There's nothing like one of these Jet-smooth Chevrolets to fit into your summer travel plans. They're built to take long trips in stride—from the special brand of "git" they've got under the hood (choose from 26 engine-transmission hookups designed to please the most picky driving foot) to the cave-sized totin' area in the rear (the tailgate opening on that wagon measures nearly 6 feet across). And every gentle riding Jet-smooth model brings you Body by Fisher features you won't find in any other car in Chevrolet's field—wide stroke parallel action windshield wipers, convenient crank-operated ventilators, one key that fits all locks. No wonder more people are buying Chevrolets than any other make! And right now—with things brightening up all over the land—you couldn't pick a better time to drop in and check the beautiful buys that are blossoming out at your dealer's.

See all the new Chevrolets at your local authorized Chevrolet dealer's One-Stop Shopping Center  
**SPAULDING CHEVROLET SALES & SERVICE**  
CHELSEA, MICHIGAN

**TERMITES?**  
Call Terminix!  
World's largest termite control organization  
**\$5000 GUARANTEE**  
Against Future Termite Damage  
For Free Inspection  
Call GR 5-3391  
**Chelsea Lumber Co.**  
Terminix Authorized Representative











# Club and Social Activities

**MEMBERS**  
Luncheoners, with 16 members, met Thursday for a noon luncheon at Lima Center Community Hall with Mrs. Dave and Mrs. Irvyn Lounsberry as hostesses and co-hostesses, respectively.  
An afternoon business session and social hour concluded the meeting.

**BETA SIGMA PHI**  
Beta Sigma Phi Chapter held a meeting Apr. 4 at the home of Shirley Chapman.  
The Ritual of Jewels Degree was given by Joan DeMara; Martha Jack and Shirley Trinkle.  
Founders Day will be celebrated Apr. 25, with dinner at a Jackson restaurant.  
It was decided that the group would give money to the Social Service for their Dental Fund.  
Mrs. Eisele gave the program, "Architecture," showing examples of different types of architecture.

**WOMAN'S CLUB**  
The Woman's Club of Chelsea, continuing a practice which has become a tradition with the group, met to contribute its annual donation of \$100 to McKune Memorial Library.  
The program at the meeting included a skit entitled "Meeting of the Better City Campaign Committee." Members who took part are Mrs. George Walworth, Mrs. Wilbur Hindover, Mrs. Arthur Schumaker, Mrs. Leon Fox, Mrs. Paul Maroney and Mrs. Alma Mesner.

**MODERN MOTHERS**  
Modern Mothers Child Study Club, with 14 members and five present, met Tuesday evening at the home of Mrs. Duane Eisele.  
Hostesses for the meeting, designated as "Renewing Old Acquaintances" affair, was Mrs. Paul Dambach. Former members of the club had been invited to attend.  
Officers were elected for the coming year. They are Mrs. Ray Steinbach, president; Mrs. Pam Chandler, first vice-president; Mrs. Don Bussler, second vice-president; Mrs. Kenneth Buck, secretary; Mrs. Errol Jones, treasurer; and Mrs. Clarence Wood, parliamentarian.

The next meeting, scheduled for May 10, will be held at the home of Mrs. Ralph Osterle. The program at that meeting will include a film and a talk by Dr. Shadown.

**LYNDON-EXTENSION GROUP**  
Lyndon Extension Group hostesses for a 12:30 p.m. luncheon at Lyndon Town Hall Thursday, Apr. 6, included Mrs. Linn Holt, Mrs. Clara Hudson and Mrs. Mary Clark.  
The luncheon was a special low-price meal in keeping with the day's lesson which the leader, Mrs. Charles Fuhmann, gave during the luncheon.  
Table decorations carried out the Easter season theme by means of an egg tree and other appropriate items.

Mrs. Stephen Baker presided during the afternoon business session, roll call listing 22 members, four children and two guests present. Mrs. Howard Boyce served as acting secretary.  
Reservations were turned in for the annual spring district party to be held next week at Dexter. The meeting was concluded with two spring songs sung by one of the guests, Mrs. Curtis Chamberlain of Hell. She played her own accompaniment.  
The next regular club meeting is scheduled for May 18 at Lyndon Town Hall.

## VFW Auxiliary Installs Officers Tuesday Evening

Installation of elected and appointed officers of the Ladies' Auxiliary to the Veterans of Foreign Wars Post No. 4076, took place Tuesday evening at the Knights of Columbus Hall.  
Mrs. Augusta White of Ann Arbor, served as the installing officer. A task she has performed many times for the Chelsea Auxiliary which she helped to institute. She is a past president of the Department of Michigan VFW Auxiliary.  
Nine guests were present from Ann Arbor. Also present were two Chelsea guests and 13 Auxiliary members.

Officers installed are as follows: Mrs. Gertrude Klink, president; Mrs. Alda Juergens, senior vice-president; Mrs. Iza Carty, junior vice-president; Mrs. Dorothy Lenta, secretary; Mrs. Vera Heim, treasurer; Mrs. Margaret Gilbert, chaplain; Mrs. Eulalia Packard, conductress; Mrs. Betty Garvey, guard; Mrs. Helen Harvey, trustee for three years; Mrs. Jo Ann Warywood, Mrs. Janet Fletcher, Mrs. Bonnie Schneider and Mrs. Norma Seyfried, color bearers one, two, three and four, respectively; Mrs. Thelma Franklin, banner bearer; Mrs. Anna Werner, patriotic instructor; Mrs. Mary Burg, musician.

Standard Want Ads Get Results!

**ST. MARY'S ALTAR SOCIETY**  
St. Mary's Altar Society, currently conducting a membership drive, had 16 new members at its Apr. 5 meeting at St. Mary's school hall. A total of 48 members and 14 guests were present.  
Miss Gertrude Young gave a report on the latest Washtenaw County Deaneary meeting and announced that the next deaneary meeting is to be held May 7 at St. Francis of Assisi church in Ann Arbor.

A report of the annual NCCW day convention at Detroit was also presented by Miss Young and by Mrs. George Merkel, Altar Society president.  
Miss Young's report centered on information she gathered at two seminars in which she participated—Legislative and Federal Aid to Education.  
Mrs. Merkel's report pertained to the Family Life and Chaplain's Aid seminars which she attended at the convention.  
Father Francis Maliszewski spoke during the program period giving an outline of significance of the various vestments in use in the Catholic Church.  
Following the program and business session, refreshments were served by a committee with Mrs. N. H. Miles as chairman.

**KINDER KLUB**  
Members of Kinder Klub were entertained Tuesday evening by Mrs. Duane Landwehr, Mrs. David Soule and Mrs. Dan Ewald for a regular meeting. The gathering was held at the home of Mrs. Landwehr.  
Literature for children and procedures for selecting books for children were provided for the talk given by Mrs. Philip Rosten as guest speaker.  
It was announced that Wallace Watt of the Department of Mental Health at Lansing, will be the guest speaker at the next regular meeting, Tuesday, Apr. 25, at the home of Mrs. David Soule.

**BAPTISM**  
With the Rev. Paul M. Schnake officiating, Jon Matthew, son of Mr. and Mrs. Sumner Osterle, was baptized following the worship service Sunday at St. Paul's Evangelical and Reformed church.  
Sponsors were the baby's maternal grandfather, Lester Hall of Grass Lake, and the paternal grandmother, Mrs. John Osterle.  
Mr. and Mrs. Osterle entertained at their home following the baptism service, guests including Mr. and Mrs. Lester Hall and daughter, Leslie, Mr. and Mrs. Robert White, Mrs. Lauryn White and Mrs. John Osterle.

## Salem Grove WSCS Names Officers, Committees

Twenty members and guests attended a "come-as-you-are" breakfast Wednesday morning, Apr. 5, at the home of Mrs. Austin Artz.  
It was a regular monthly meeting of the Salem Grove Women's Society of Christian Service.  
The program and devotional service was on the topic, "Woman's Changing Roles," and included readings from the book "Women of the Bible," by Mrs. Albert Schweinfurth; Scripture passages by Mrs. Nelson Peterson; and readings by Mrs. George Welch and Mrs. Glenn Rentschler.  
Mrs. Ben Donaldson was present as the guest speaker. Title of her presentation was "Why Read?"  
Election of officers took place during the business session and resulted in naming the following: Mrs. Austin Artz, president; Mrs. Albert Schweinfurth, vice-president; Mrs. Glenn Rentschler, secretary; and Mrs. George Welch, treasurer.  
Also named were secretaries of departments: Mrs. Rudolph Rohde, promotion; Mrs. Charles Curtis, missionary education; Mrs. Walter Bohne and Mrs. Clifford Wolfe, Christian social relations; Mrs. T. G. Riemenschneider, youth work; Mrs. Dillman-Wahl, literature and publications; and Mrs. Oscar Klamach, supplies.  
The nominating committee is Mrs. William Broesamle, chairman; Mrs. Roy Miller and Mrs. Paul Poltes.  
Installation of officers will take place Sunday, May 28.  
Four new members were welcomed at the meeting—Mrs. Philip Hosler, Mrs. William Howard, Mrs. Nina Wahl and Mrs. Floyd Bailey.  
Appointed church hostesses for April were Mrs. Leon Sanderson, Mrs. Nelson Peterson and Mrs. Truman Lehman.  
Mrs. Walter Rohne is to be the hostess for the next meeting, Wednesday, May 3.

Telephone Your Club News To GR 5-3681

**COLONIAL MANOR NURSING HOME**  
236 East Middle Street  
PHONE GR 9-1491  
Efficient Nursing Care Day and Night  
IN BEAUTIFUL CHELSEA



Mrs. Wilfred C. Lane  
**Donna Noah, Dr. Wilfred Lane Exchange Vows in Candlelight Service**

St. Paul's Evangelical and Reformed church was the setting for a candlelight service at 7 p.m. Saturday, uniting in marriage Donna Esther Noah, daughter of Mr. and Mrs. Laurence E. Noah, and Dr. Wilfred Chandler Lane, son of the late Dr. and Mrs. C. C. Lane. The officiating clergyman was the Rev. Paul M. Schnake.  
Soloist for the ceremony was Darlene Beyer of Grand Rapids. Accompanied on the organ by Mrs. Carl Mayer, she sang "At Dawning," "O, Perfect Love" and "The Lord's Prayer."  
The bride, given in marriage by her father, wore a princess style gown of white silk organza with a bodice of re-embroidered alencon lace. The floor length skirt was finished at the back with a large bow and a flowing train. A tiara of orange blossoms held her finger-length veil and she carried an arrangement of white hydrangeas centered with a white orchid on a white Bible.  
The bridegroom's sister-in-law, Mrs. Charles H. Lane, was matron of honor, and Joanna Liewing of Ann Arbor, was bridesmaid. They were gowned alike in street-length sheath-style dresses of celeste blue silk with a bow arrangement at the back. Each wore a matching "how hat" and carried a bouquet of shaded pink carnations.  
Jennifer Lane, niece of the bridegroom, was dressed in white organza, ashed in blue satin for her role as flower girl. She carried a basket of rose petals.  
Her brother, Charles C. Lane, served as ringbearer, and their father, Charles H. Lane, brother of the bridegroom, was best man. L. Duane Noah, a brother of the

bride, served as an attendant, and the guests were seated by another brother of the bride, Lynwood Noah, and Frederick Belser.  
The bridegroom's aunt, Mrs. Bertha Hedderick of Erie, Pa., wore a blue print silk dress and had a corsage of pink roses.  
The bride's mother, in a navy blue shantung sheath dress with matching jacket, also had a corsage of pink roses.  
At the reception held at the home of the bride's parents, those who assisted included Mabel Hedderick of Erie, Pa., a cousin of the bridegroom, and Mrs. William Hogan of Detroit, the bride's cousin, who poured coffee and punch respectively; also Helen Johndro of Ann Arbor, in charge of the guest book, and Mrs. Richard Kalmbach of Gregory, Lynne Freeman and Penny Eisenbeiser, at the gift table.  
The bride is a graduate of Chelsea High School and Henry Ford Hospital School of Nursing. Until her marriage, she was employed at the Veterans Administration hospital at Ann Arbor.  
The bridegroom, also a Chelsea High School graduate, received his degree from Michigan State University School of Veterinary Medicine.  
Following a three-week trip to New York and Nassau, the couple will be at home, after Apr. 30, at 838 North Main St.

Pre-nuptial affairs honoring the bride included two parties given by her co-workers at the VA hospital, and two showers given by Mrs. Warren Eisenbeiser and Mrs. Leslie Eisenbeiser, and by Joanna Liewing and Betty Polster.

STORE HOURS—MONDAY—9:30 A.M. TO 8:30 P.M.—TUESDAY THRU SATURDAY—9:30 TO 5:30



## Open House Event Honor C. Koenigs on 50th Anniversary

Mr. and Mrs. Charles Koenig of 8805 Sylvan Rd., were honored Sunday at an open house reception in observance of their golden wedding anniversary. The affair took place at the home of their son-in-law and daughter, Mr. and Mrs. Lester Hook, 8214 Trinity Ave., Detroit.

Mr. and Mrs. Koenig were originally from Pennsylvania. They were married Apr. 6, 1911, at Connelville, Pa., and made their home in Indianapolis, Ind., for the next five years. Mrs. Koenig is the former Bertha Swope.  
From 1916 until they moved to their present farm home five years ago, when Mr. Koenig retired, they lived in Detroit. They had purchased the farm, known as the old Wingate place, in 1948. Mr. Koenig has been employed for some years as a machine operator at the R. C. Mahon Co., on Mt. Elliott Ave., Detroit.

The Koenigs are now members of the Chelsea Methodist church and the Older Adult group of the church. Mrs. Koenig is also active in Morning Philathea Circle.  
The Koenigs' family, in addition to the daughter in Detroit, includes three sons, Grover, Louis and Charles, all of Detroit, six grandchildren and one great-grandchild. One of their grandsons, Charles, is in military service in Germany.  
Approximately 60 guests attended the reception in their honor on Sunday, including 10 members of the Older Adult group of the Methodist church.

Those from the group who attended are Mrs. Theodore Bahnmiller, Mrs. Maude Bernhart, Mr. and Mrs. William Jensen, Miss Jennie Ives, Mrs. John Kilmer, Mrs. Myrtle Price, Mrs. Winifred Coffron and Mr. and Mrs. Loring Bates who provided transportation for them.

## ST. PAUL'S MISSION CLUB

With 12 members present, the Mission club of St. Paul's church held the April meeting Thursday afternoon at the home of Mrs. Mina Seitz. The afternoon's work included sewing on quilts and preparing material for rugs to be made later.  
Announcement was made of the birthday, Apr. 19, of Mrs. Louis Eppler, former president of the Mission club, who now resides at the Evangelical Home for Children and the Aged, 6700 West Outer Drive, Detroit, 85. Members of the club and other friends here plan to remember her with a shower of birthday cards.

The program at Thursday's meeting included the following readings: "God's Living Room," by Mrs. Alvin Vail; "Springtime," by Mrs. Oscar Lindauer; "If We Know Each Other Better," by Mrs. Wilbur Grieb; and "Recipes," by Mrs. Clarence Nicolai.  
Mrs. George Mayer presided at the meeting and was in charge during the opening devotional. Hostesses for the May 4 meeting will be Mrs. Paul Seitz and her mother, Mrs. Christina Nicolai.

U. S. Marines mounted on camels escorted an American diplomatic mission into Abyssinia in 1903.

**BAPTISM**  
Annette Marie, daughter of Mr. and Mrs. Donald Umstead, was baptized Sunday morning at a service at the Methodist church with the Rev. S. D. Kinde officiating.  
Sponsors were Mr. and Mrs. Richard Umstead of Ypsilanti.  
The Donald Umsteads entertained at dinner at their home following the service, guests including the sponsors and the baby's grandmother, Mrs. Blossom Umstead.

**BAPTISM**  
Baptism last Sunday at the First Methodist church was administered by the Rev. S. D. Kinde to Annette Marie Umstead, daughter of Mr. and Mrs. Richard Umstead, 139 1/2 W. Middle St., and Miss Patricia Ann Wireman, daughter of Mr. and Mrs. Seldon Wireman, 20098 US-12 W.

SUBSCRIBE TODAY TO THE CHELSEA STANDARD!

MAUSOLEUMS \* MONUMENTS  
BRONZE TABLETS \* MARKERS

**BECKER MEMORIALS**  
6033 Jackson Road  
ANN ARBOR, MICHIGAN

**WEDDING PHOTOS**

For the Picture Story of Your Day of Days—Candid or Formal—See or Call

**Guenther Studio**  
Chelsea Phone GR 9-7361 Michigan

**Keepsake**  
DIAMOND RINGS

When only the best will do....

To symbolize your love, choose the perfect quality diamond found in every Keepsake engagement ring. Only a perfect diamond can reflect full beauty and brilliance. To be sure, look for the name Keepsake in the ring and on the tag.

**VISTA \$250.00**  
Also \$100 to 2475  
Wedding Ring \$12.50

Rings enlarged to show detail. Prices include Federal Tax.

## Winans Jewelry Store

**Rubbermaid**  
**Safty-Cup Bathtub Mat**

Helps prevent accidents  
• Scores of vacuum safty-cups grip bottom of tub  
• Molded surface pattern gives secure footing  
• Easy to clean—heavy-duty construction

16"x28"

**\$3.49**

## Rubbermaid Tredeasy Floor Mat

**Rubbermaid**  
**Tredeasy Floor Mat**

WITH SPONGE INSERT  
**CUSHIONS**

Standup jobs relieve fatigue

ONLY **\$3.98**

Attractive top surface with safety ribs, helps prevent accidents, easy to clean. Soft sponge rubber on underside. Comfortable for standup jobs.

## MERKEL BROS.

Just back from a vacation visit with the folks? They'll appreciate your thoughtfulness in calling—and they'll enjoy hearing about your trip home. Remember, little things are big news to those who love you!

**PHONE THE FOLKS LONG DISTANCE**

Michigan Bell Telephone Company



If You Plan To Build or Remodel Your Home  
Call Us for . . .

**FREE ESTIMATES OR BIDS**

**PLUMBING, WIRING and HEATING**

All Work Guaranteed with 1 Year Free Service  
**WE SELL FOR LESS - WE WILL SAVE YOU MONEY**  
Hours: Daily, 8-5:30; Friday, 8 a.m. to 5 p.m.  
EMERGENCY SERVICE CALLS: GR 5-8175

**HILLTOP PLUMBING, HEATING  
& ELECTRICAL CONTRACTORS**  
201 SOUTH MAIN STREET  
Phone GR 5-7201 Chelsea, Mich.

STARTING FRIDAY, APRIL 7

**DANCING**  
EVERY FRIDAY AND SATURDAY

to  
**RON JAMES QUARTET**

DINNERS SERVED THURSDAY thru SUNDAY  
2 p.m. to 9 p.m.

Call HA 6-8183 for Banquets and Parties  
large or small

**ANCHOR INN**  
PORTAGE LAKE

**FURNACE DUST FILTERS**

20x20x1 — 16x20x1  
20x25x1 — 16x25x1  
80c each

**W. E. FARRELL  
SHEET METAL**

INDUSTRIAL AND GENERAL SHEET METAL WORK

115 WEST MIDDLE STREET—CHELSEA  
PHONE Greenwood 9-2011

**TRANSIT-MIX  
CONCRETE**

Finest quality concrete made to your  
specifications in our new automatic plant  
and delivered to your job location.

A fleet of 6 modern transit-mix trucks  
assures you of prompt delivery anywhere  
in the area.

**PROMPT DELIVERY**

STONES: 1 1/2", 1", 3/4", 1/2", 3/8" — 2NS SAND

**KLUMPP BROS.  
GRAVEL CO.**

Phone Chelsea GR 9-2712

4950 Loveland Road Grass-Lake, Mich.

Beware  
**Pot-watcher's  
Fatigue!**



Modern Gold Star Gas ranges liberate pot watchers! Just set the  
thermostatic control, and the burner with a brain cooks food at  
the exact temperature you wish. And Gas ranges which have won  
the Gold Star of quality are marked by 32 other advantages. See  
the latest models now . . . at dealer or our company showrooms.

Live modern...for less...with **GAS**  
**MICHIGAN CONSOLIDATED GAS COMPANY**

See our "Barbara Stanwyck Show," Mondays, 10-10:30 p.m., WWJ-TV, Channel 4...  
and listen to "Business Barometer," 6:30-6:40 p.m., WJR, Monday through Friday.



## BOWLING NEWS



### Women's Bowling Club

Standings as of Apr. 5

	W	L
Chelsea Milling	79 1/2	86 1/2
Chelsea Lanes	72 1/2	43 1/2
Palmer's T-Birds	63	58
Louie's Snack Bar	61 1/2	54 1/2
Anderson's	59	57
Chelsea Grinding	56 1/2	59 1/2
Chelsea Cleaner's	56	60
Foster's Men's Wear	54	62
Wilson's Dairy	53 1/2	62 1/2
Jiffy Mixers	53	63

Balmer's Brake Service 45 71

Stop & Shop 42 73 1/2

High team series without handi-

cap: Chelsea Milling, 2,262.

High team series with handi-

cap: Jiffy Mixers, 2,265.

High team single game without

handicap: Chelsea Milling, 814.

High team single game with

handicap: Foster's Men's Wear,

827.

200 games and over: P. Shoemaker,

214; A. Knickerbocker, 204;

M. Winchester, 202; R. Hummel,

200. Congratulations to you four

girls!

500 series and over: P. Shoemaker,

538; R. Hummel, 535; J.

Pilkington, 535; N. Kern, 518.

450 series and over: M. Win-

chester, 404; R. Lutovsky, 401;

E. Policht, 488; A. Knickerbocker,

470; B. Worden, 487; E. Wallter,

456; J. Way, 454; M. Eder, 453;

M. Scott, 452.

400 series and over: D. Frisbie,

444; R. Johnson, 435; S. Trapp,

434; D. M. Dault, 434; R. Win-

chester, 432; D. Alber, 431; D.

Kinsey, 430; R. McGibney, 425; C.

Stoffer, 424; F. Lake, 423; P.

Poortner, 422; M. McFadden, 422;

M. E. Sutter, 416; N. Eisenmann,

415; C. Klink, 415; M. Abdon, 413;

L. Foster, 405; J. Woolley, 404.

Splits picked up: M. Abdon, 5-10;

T. Doll, 5-7; 5-10; R. Lutovsky,

5-8; B. Merkel, 4-5-7; M. E. Sutter,

5-7; R. Winchester, 4-5; G. Wheel-

er, 3-10; 5-6.

Senior House League

	W	L
Chelsea Mfg. No. 1	72	48
Alber Oil Co.	71	49
Spaulding Chevrolet	70	50
Sylvan Center	66	54
Chelsea Grinding	63	57

McKag's

Dining Room 62 58

Chelsea Products No. 1 58 62

Schneider's 58 62

Chelsea Products No. 2 58 64

Chelsea Milling Co. 46 74

Stop & Shop 50 70

401ers 40 80

200 games: K. McMannis, 245;

D. Houle, 229-201; C. Ritter, 226;

J. D. West, 212; G. Burnett, 211;

T. McClear, 211; F. Merkel, 211;

F. Merkel, 211; J. Stoffer, 200-

203; O. Johnson, 208-205; R. Wor-

den, 206; R. Bauer, 203; H. Or-

bring, 203; R. Spaulding, 201; F.

Davidson, 200.

500 series: J. Stoffer, 570; K.

McMannis, 573; R. Maurer, 573;

G. Burnett, 554; G. Winchester,

553; D. Hafley, 551; J. D. West,

550; D. Houle, 540; F. Merkel,

539; E. Miller, 538; C. Ritter, 532;

R. Eder, 534; T. McClear, 532; O.

Kruse, 522; H. Orbring, 516; E.

Keezer, 516; R. Bauer, 512; F.

Klobuchar, 505; H. Burnett, 505;

R. Spaulding, 501; G. Lawrence,

500.

600 series: O. Johnson, 601.

SPANKED WIFE WITH SHOE

Lexington, Ky. — It's hard

enough for a woman to wear high-

heeled shoes without being spanked

with one, a judge says.

Circuit Judge Chester D. Adams

granted Mrs. Katherine D. Irvin

Schwartz a divorce from Irvin

Schwartz, the latter having ad-

mitted striking his wife with a

shoe.

### Chelsea Mixed League

Standings as of Apr. 7

	W	L
Nine Pins	72 1/2	43 1/2
Jack Potts	72 1/2	43 1/2
Alber Motor Sales	64	52
Bull Dozers	63	53
Town & Country	62 1/2	53 1/2
Stinkers	57	59
First Nitters	51	64
Washington Tigers	48 1/2	67 1/2
Ten Pinners	45	71
Heydlauff's GE	44	72

425, women: A. Turner, 485; E.

Mayne, 478; V. Geer, 461; R. John-

son, 458; R. Winchester, 457; B.

Pabst, 445; L. Kusterer, 436; P.

Patterson, 423.

475, men: L. Mayne, 553; C.

Clark, 535; J. Eisenmann, 511; M.

Packard, 506; M. Poertner, 495.

150, women: V. Geer, 196; E.

Mayne, 185-157; R. Johnson, 170;

R. Winchester, 168-157; A. Turner,

157-165-156; F. Foytik, 157; B.

Koch, 155; E. Pabst, 155; L. Clark,

152.

375, men: L. Mayne, 219-182;

M. Poertner, 204; C. Clark, 193 1/2.

### Junior House League

Standings as of Apr. 6

	W	L
Parkers Cleaners	68	48
Chelsea Spring	65	51
Farrell Sheet Metal	64	52
Frank's Bar	64	52
Palmer's T-Birds	62 1/2	53 1/2
Lou & Sam	60 1/2	55 1/2
Chelsea Mfg. No. 2	60	56
Gambles	59	57
Stiver's Bar	58	58
Merkel Bros. Hdw.	40	67
Jiffy Mixers	47	69
Slocum Construction	45	71

200 games: J. Ringe, 224; R.

Ringe, Jr., 214; J. Dault, 212; R.

Ringe, Sr., 210-203; O. Hart, 205;

G. Harmon, 202; J. Eder, 201.

500 series: J. Dault, 581; E. Ha-

rook, 555; O. Hart, 550; J. Eder,

548; G. McClear, 546; H. Nabb,

545; C. Popovich, 544; P. DeFant,

537; G. W. Lake, 527; R. McKinder,

517; G. Harmon, 516; H. Gross-

man, 513; F. Hoffman, 507.

### Monday Night Owl

Standings as of Apr. 3

	W	L
Foster's Men's Wear	74	
Meyers' Fine Food	67	
George's Tree Service	67	
Michigan Bell	63 1/2	
Trinkle Excavating	61	
Lightweights	58	
Waterloo Garage	56 1/2	
Chelsea State Bank	53 1/2	
Chelsea Drug	52	
Turner Electric	50 1/2	
Chelsea Lumber	48 1/2	
Klump Bros.	46 1/2	

200 games: J. Platt, 232; Wi-

nan's, 213; Klink, 210; Keusch,

206; Pilkington, 201.

500 series: Winans, 549; Wid-

mayer, 547; Pilkington, 541; J.

Platt, 531; Packard, 522; Keusch,

518; C. Schoening, 517; Steinaway,

506; Foster, 504; Klink, 504.

Classic League

Standings as of Apr. 6

	W	L
Sei's Tavern	72 1/2	
Chelsea Lanes	60 1/2	
Stroh's Beer	50	
Pfeiffer Beer	55	
Wolverine Tavern	53	
Blatz Beer	48	

200 games: H. Burnett, 226;

Johnson, 213, 202; McClanahan,

213; Packard, 211; Schumm, 204;

McMannis, 203; S. Policht, 203;

Bauer, 202.

500 series: McMannis, 500; John-

son, 587; Volak, 557; H. Burnett,

557; McClanahan, 556; Packard,

549; Schumm, 543; S. Policht, 540;

Larson, 526; Bauer, 514; Slane,

512; G. Burnett, 509; Keusch, 505;

Kuhl, 503; Knickerbocker, 502;

Harook, 502; Scherd, 501.

HELEN KELLER COUNSEL

Helen Keller, now over 80

of age, still serves actively

Counselor to the American

Foundation for the Blind, 15 West

Street, New York City.

**INTERNATIONAL - HARVESTER  
DEALER**

**C. G. LANTIS & SON**

PHONE Ulysses 1-4105  
STOCKBRIDGE, MICH.

Your Friendly Harvester Dealer

**PARTS and SERVICE  
FREE ESTIMATES**

AREA SALES REPRESENTATIVE:

IRWIN YOUNG - CHELSEA, MICH.  
PHONE GR 9-3812

Multiply your Savings this Spring

GET ASHLAND OIL'S

**PLEASIN'  
SEASON  
SERVICE  
SPECIAL!**



GET **16**  
MONEY-**SAVING**  
**Pleasin'**  
**Season**  
**Services**

Change to Valvoline All-Climate  
Check oil filter  
Check power system fluid  
Complete chassis lubrication  
Service air cleaner  
Check transmission, differential  
Inspect, adjust fan belt  
Inspect tires  
Inspect radiator pressure cap

Inspect radiator hose, clamps  
Drain, flush radiator  
Add rust inhibitor  
Check battery, terminals, cables  
Inspect muffler, tail pipe  
Lubricate hinges, locks, catches  
Check brake fluid

at your Good Neighbor Ashland Oil Dealer's

**PLEASIN' SEASON BONUS**

here's how you can get this \$2.50 double-duty

**Tote-Float \$1.00**  
FOR ONLY

