

# The Chelsea Standard

"Be not afraid . . . ye seek Jesus  
 . . . He has risen as He said."  
 —Matt. 28:5-6

**SUBSCRIPTION \$3.00 PER YEAR**

# Protestants Plan Union Service For Good Friday

Chelsea area churches have scheduled special services beginning today and culminating in the Easter services Sunday. St. Mary's Catholic church services today include Holy Thursday services at 8 a.m. and again at 7 p.m., the Rev. Fr. Lee Laighe has announced.

## Stores Will Close for Good Friday Services

Following a custom of many years' standing, Chelsea stores will close from 12 noon until 3 o'clock tomorrow afternoon.

tomorrow and on Saturday there will be a midnight Easter Vigil.

—Easter Sunday—the first Mass will be at 8 a.m. and second Mass at 10 a.m.

Protestant churches of Chelsea will unite for the Union Good Friday service to be held at the Methodist church beginning at

1:30 p.m. The Rev. S. D. Kinde is to preach the sermon and ministers of participating churches will have a part in the service.

The Methodist church starts its Easter season services with a Maundy Thursday Communion

The Methodist Easter Sunday observance will include a sunrise service at 7 a.m. followed by an

The regular Easter services will follow at 10 a.m. at the Methodist

St. Paul's Evangelical and Reformed church has scheduled two

services for Easter Sunday. The first service will take place at 8:30 a.m. with the Rev. Henry Broehner, president of the Michi-

The Rev. P. H. Grabowski will preside at the second service which is to begin at 10:30 a.m. and will include Holy Communion. Young

St. Paul's has also scheduled a Maundy Thursday Communion

The Congregational church, of which the Rev. P. H. Rusten is pastor, has scheduled two Easter Sunday services—the first at 9:30

The Congregational church is also having a candlelight Communion service at 8 o'clock this eve-

St. Barnabas' Episcopal church  
has scheduled a Maundy Thursday  
communion service for 6:30 p.m.  
today followed by a meal deign-

The Good Friday service at St. (Continued on page eight)

[illegible]

100



all The Standard office at once,  
owner will receive a mounted  
at The Standard office before

\_\_\_\_\_

\_\_\_\_\_



**READY MIX  
CONCRETE**Radio  
Dispatched TrucksMANCHESTER  
PHONE

GA 8-5453

MANCHESTER  
READY MIX CO.

When you  
think of  
bottled gas,  
think of  
**SHELLANE-**  
only a few pennies  
a day to use

Shellane Bottled Gas  
is a product of the  
Shell Oil Company

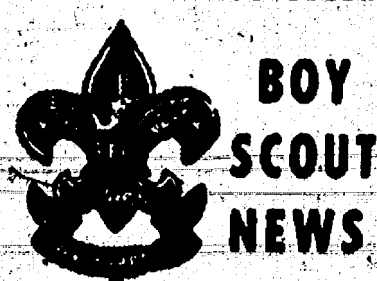
**HILLTOP PLUMBING**BOB SHEARS  
201 S. Main St. Ph. GR 5-7201**BOY  
SCOUT  
NEWS****TROOP 76**

The March 24 meeting was held at South Elementary school. All first and second class scouts worked on Morse code. Tenderfoot worked on knot board for display purposes.

Court of Honor was held on March 17. Advancements were made, including Tenderfoot, second class, first class and Star Scout. The next outing for second class Scouts is a five-mile hike to Cavanaugh Lake planned for April 4. The next first class camp-out will be announced later in April. Jack Howard, acting scribe.

Mount Lassen, in California, is the only active volcano in the U. S.

**PROTEST!**  
VOTE REPUBLICAN

MONDAY, APRIL 6th  
REPUBLICAN STATE CENTRAL COMMITTEE

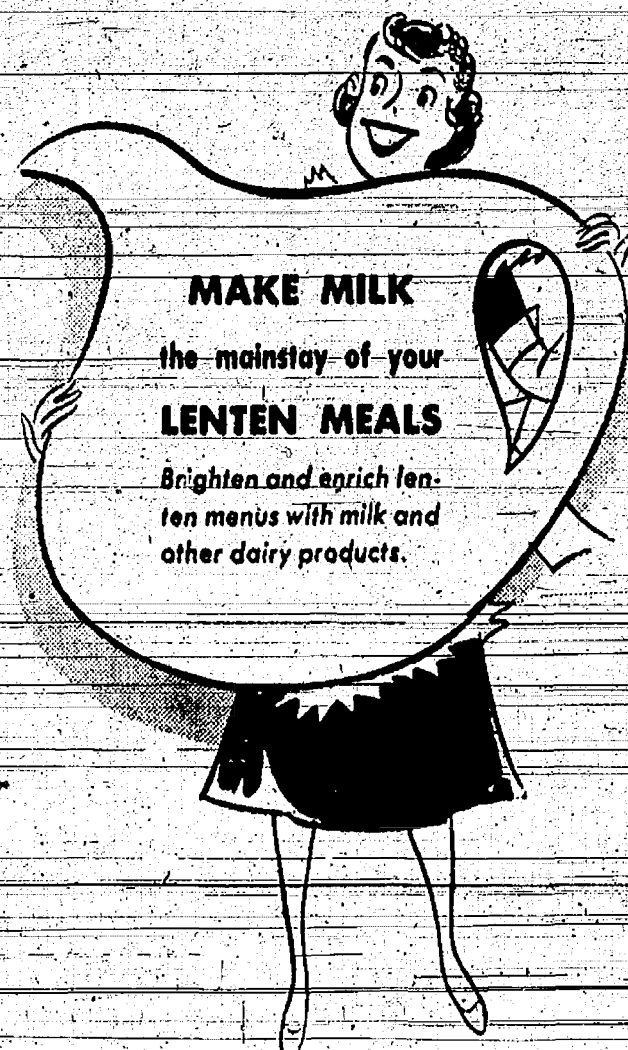
**WEINBERG DAIRY**

QUALITY PASTEURIZED DAIRY PRODUCTS  
Old US-12 Phone GR 5-5771

Standard Ads Are a Good Shopping Guide!

**EASTER  
FLOWERS**

We have grown for you a beautiful collection of Easter lilies, azaleas, daffodils, hyacinths, tulips, roses, cineraria and corsages.

Come see our Easter Bunny. We don't guarantee he will lay eggs but we do know he plays the violin.

HOME-MADE BREAD  
FRIDAY and SATURDAY  
Before Easter.

**Farmer Grant's Greenhouse**

6393 Jackson Road Phone NO 8-9002

**Protect Silage  
From Snow, Water**

Protect silage in bunker silos from melting snow and rain or cattle may turn up their noses at it.

Water seeping down through the silage can cause it to spoil and the feed may get so bad that cattle won't eat it.

Water draining down through the silage is one of the biggest causes of poor silage, states Steve Dexter, farm crops scientist at Michigan State University. He suggests farmers use plastic covers or other rain-proof material to help protect the silage.

To help maintain silage quality from now on, Dexter lists the following tips:

Feed fast enough so that no part of the open end has time to mold or freeze. If self-feeding, help the cattle keep the surface smooth. A few minutes work here can save tons of silage.

Keep cattle off the top of the stack. Foot punches, paw holes or depressions, from lying down are ideal spots for water to collect and ruin silage.

Keep manure and trash cleaned up so that all water will drain from the bottom of the silo.

The town of Mecca, Calif., is nearly 200 feet below sea level.

**THANK YOU**

Many thanks to the relatives, friends and neighbors who have been so wonderfully kind to Roy and me during the past weeks while I was in the hospital and since my return home. Special thanks for thoughtful acts of kindness extended to Roy during the time he was ill; also to the Rev. P. H. Grabowski for his calls; the Chelsea Blood Bank for blood provided for me; for cards, plants, flowers and gifts; and for each expression of thoughtfulness and concern.

Sincerely,  
Florence Koeh.

**ALLEN**

We wish to extend our heartfelt thanks and appreciation for the acts of kindness, messages of sympathy and beautiful floral offerings received from our kind friends and neighbors during our recent bereavement in the loss of our beloved husband and son.

We especially thank Dr. Ross V. Taylor, Dr. Liens, Dr. Hardie, Dr. Weddon, the nurses at Foote Hospital, the Rev. Roy Goughnour, Mrs. Eleanor Myers, and Caskey Funeral Home.

Mrs. J. W. Allen  
Mrs. M. K. Chester Allen

**CARD OF THANKS**

Our thanks and appreciation are extended to friends, relatives and neighbors for cards, flowers and many acts of kindness and expressions of sympathy during our recent bereavement. Special thanks to the Rev. Philip Rusten for his comforting words.

The Family of  
Mrs. Nelle Leach.

**CARD OF THANKS**

My thanks and appreciation to all my friends for cards, flowers and visits during my stay at the hospital and since returning home. Special thanks to Turner's Electric Service for the lovely flowers and gift; also to Olive Lodge F&AM, and the Rev. S. D. Kinde for his calls.

Marvin E. Salyer

**THANK YOU**

Many thanks for the kindnesses extended and for the cards, flowers and gifts received from friends, relatives and neighbors which helped to make our parents' golden wedding a happy occasion. We especially thank Mildred Carty and Leona Beaman for their kind.

Clara Mae, Amanda  
and Faye Osterle

**U. S. EATS PEANUTS**

Washington — Americans have been eating about 5 per cent more peanuts in 1958 than in 1957.

The Agriculture Department has reported that usage of peanuts in the nut form, in peanut butter, candies and other foods totaled 257,000,000 pounds during the first eleven months of the year compared with 244,000,000 in the like period in 1957.

Stocks of peanuts on November 30 were reported to have been the second largest on record, exceeded only those on the same date in 1946.

Washington College, at Washington, Tenn., was the first institution of higher learning established west of the Alleghenies.

**REPORT OF CONDITION OF  
Chelsea State Bank**

of Chelsea, Washtenaw County, Michigan, at the close of business March 25, 1959, a State banking institution organized and operating under the banking laws of this State and a member of the Federal Reserve System. Published in accordance with a call made by the State Banking Authorities and by the Federal Reserve Bank of this District.

ASSETS		Dollars Cts.
Cash, balances with other banks, including reserve balance, and cash items in process of collection		\$1,037,544.68
United States Government obligations, direct and guaranteed		2,615,435.44
Obligations of States and political subdivisions		983,952.52
Other bonds, notes and debentures		74,350.00
Federal Reserve bank stock		15,000.00
Loans and discounts (including \$119.18 overdrafts)		2,740,202.05
Bank premises owned \$1.00; furniture and fixtures \$1.00		2.00
<b>TOTAL ASSETS</b>		<b>\$7,406,487.69</b>

LIABILITIES		Dollars Cts.
Demand deposits of individuals, partnerships, and corporations		\$2,305,095.56
Time deposits of individuals, partnerships, and corporations		3,581,941.93
Deposits of United States Government		58,092.02
Deposits of States and political subdivisions		574,064.82
Other deposits (certified and officers' checks, etc.)		28,606.07
<b>TOTAL DEPOSITS</b>		<b>\$6,547,100.20</b>
Other liabilities		54,809.70
<b>TOTAL LIABILITIES</b>		<b>\$6,601,909.90</b>

CAPITAL ACCOUNTS		Dollars Cts.
Capital		\$200,000.00
Surplus		800,000.00
Undivided profits		314,517.89
Reserves		50,000.00
<b>TOTAL CAPITAL ACCOUNTS</b>		<b>\$864,517.89</b>

<b>TOTAL LIABILITIES AND CAPITAL ACCOUNTS</b>		<b>\$7,406,487.69</b>
*This bank's capital consists of Common stock with total par value of \$200,000.00.		

**MEMORANDA**  
Assets pledged or assigned to secure liabilities and for other purposes \$550,000.00  
Deposits of the State of Michigan (included in Deposits of States and political subdivisions mentioned above) 157,174.69  
I, Paul E. Mann, Executive Vice-President and Cashier of the above named bank, hereby certify that the above statement is true to the best of my knowledge and belief.

PAUL E. MANN

Corrected Attest:

HOWARD S. HOLMES

F. W. MERKEL

JOHN P. KEUSCH

Directors

State of Michigan, County of Washtenaw, ss:  
Sworn to and subscribed before me this 20th day of March, 1959.  
C. J. MAYER, Notary Public

My commission expires May 25, 1961.

**DEATHS****Fredricka Widmayer  
Dies Saturday Evening  
At Home of Her Daughter**

Mrs. Fredricka Widmayer died late Saturday evening at the home of a daughter, Mrs. Homer Stoffer, 14867 North Territorial road, following a two-month illness. She was 91 years old.

Mrs. Widmayer's home was at 111 Duncan street, Manchester, but in recent years she had spent her winters with her daughter.

She had been a member of St. John's Evangelical and Reformed church at Francisco since 1907. She was also a member of the Women's Guild of the church.

Mrs. Widmayer was born Jan. 9, 1868, in Sharon township, a daughter of John and Julia Bohmet Schable. She was married Jan. 5, 1888, to Fredrick G. Widmayer and they farmed in Lima township until his death, which occurred Sept. 16, 1905.

Survivors, in addition to Mrs. Stoffer (Eva), are another daughter, Mrs. Laurence Noah (Esther); four sons, Oscar and Harold Widmayer of this vicinity, Eugene of Jackson, and Clarence of Detroit; 15 grandchildren and 13 great-grandchildren. Another daughter, Gertrude, died in infancy.

The body was at the Burghard Funeral Home until 11:30 a.m. Tuesday and lay in state at St. John's church until 2 p.m. when funeral services were held there, with the Rev. Donald H. Voss officiating. Burial took place at Maple Grove cemetery, Sylvan Center.

**A. Burr Ward****Former Chelsea Resident  
Dies in California**

A. Burr Ward, formerly of Chelsea, died Friday at Yucaipa, Calif., where he had resided the past 46 years. He was 90 years old.

His wife, the former Ida Alexander, died several years ago. Survivors of Mr. Ward are two sons, five daughters, 12 grandchildren, two great-grandchildren and one sister, Mrs. Harold B. Pierce of Long Beach, Calif., the former Willetta Ward.

Mrs. Emerson Lesser of Chelsea is a cousin.

Funeral services and burial took place in California.

**Additional Survivors  
Of Mrs. Nelle Leach**

Additional survivors of Mrs. Nelle Leach, who died Monday March 16, are two nieces and two nephews, all formerly of Chelsea. They are Mrs. Lorraine Asdell of Monmouth, Ill., Mrs. Homer Jensen of Albuquerque, N. Mex., Francis Heiny of Rock Hill, S. C., and Richard Heiny of Grand Rapids.

Other survivors include a step-daughter, Mrs. Wilbert Breitenwischer and a stepson, Hazen Leach, both of this vicinity.

While less than ten per cent of California's population lives on farms, it is first among the states in farm income.

**Sister of LeRoy Grob  
Killed in Traffic  
Accident Near Saline**

Mrs. John Klumpp of Saline, who was killed in a traffic accident near Saline last Thursday, was a sister of LeRoy Grob of Chelsea and a niece of Mrs. Walter Trinkle. She was the former Esther Grob.

Other survivors are her husband, two sons, John, Jr., and Larry; her father, Herman Grob of Whitmore Lake; two more brothers, Carl Grob of Dexter and Edwin of Ann Arbor; four sisters, Mrs. Ruth Mayer of Detroit, Mrs. Vera Higley of Whitmore Lake, Mrs. Dorothy Bradley of Ypsilanti and Mrs. Hilda Jacobus of Calif.; and two grandchildren.

Funeral services and burial took place at Saline, Saturday afternoon.

**SPACE AGE**

Mallbu, Cal.—Sheriff's officers here logged something new in the way of travel hazards recently: a collision involving a horse and an airplane.

Robert Goodyear, 49, glided in for a landing in an open field after his light plane ran out of gas. A horse galloped into the craft's path and they collided.

The horse was killed, Goodyear's plane was wrecked, and the pilot and his wife, Mary, 46, suffered cuts and bruises.

**COST OF LIVING DOWN**

Living costs dipped two tenths of 1 per cent in December—their first decline since August.

Lower prices for food, automobiles and clothing overbalanced increases in rents, other housing items, medical care and other consumer costs.

**SYLVAN TOWNSHIP**

FINANCIAL STATEMENT AS OF MARCH 24, 1959

and Income and Disbursement Report March 25, 1958 to March 24, 1959

CONTINGENT FUND

Balance on hand, March 25, 1958		\$ 718.99
RECEIPTS:		
Sales Tax Diversion	\$ 7,272.79	
Intangible Tax	1,448.79	
Excess of Roll	2,588.96	
Tax Collection 1958 Levy	\$ 3,479.87	
Less: Delinquent Taxes	101.77	

Taxes Collected	3,377.80	
Payment of Consumers Power Co. for Special Election Expenses	394.95	
George Osley for Hearing on Village and Township Dump	50.00	
Rent for Voting Machine	100.00	
<b>TOTAL</b>		<b>\$ 15,885.28</b>

**LESS DISBURSEMENTS:**

Salary, Supervisor	\$ 2,200.00	
Less: Advance March '58	184.00	
		\$ 2,016.00

Salary, Clerk	\$ 1,000.00	
Less: Advance March '58	85.00	
		\$ 915.00

Board Meetings	360.00	
Board of Review	180.00	
Zoning Board	358.78	
Fees for Inspection of Dump	40.00	
Election Expenses	670.00	

Expenses for Special Election (Refunded by Consumers Power Co.)	394.95	
Car Expenses, Supervisor	275.00	
Train at Large	20.00	
Chelsea Fire Truck Fund	1,000.00	
Fire Truck Insurance	164.60	

Payments to Washtenaw County Road Commission	3,049.75	
Payment for Voting Machine	644.35	
Chelsea Public Library	1,000.00	
Chelsea Fair	100.00	
American Legion Grave Decorating	35.00	

Care of Cemeteries	200.00	
Printing and Advertising	820.04	
Legal Fees and Bonding	7.25	
Office Supplies, Postage and Typing	100.04	
Miscellaneous	122.31	

Balance on Hand, March 24, 1959		\$ 3,490.12
---------------------------------	--	-------------

**TOWN HALL FUND**

Balance on Hand, March 25, 1958		\$ 903.02
RECEIPTS		16.00
<b>TOTAL</b>		<b>\$ 919.02</b>

LESS DISBURSEMENTS:		
New Stove	\$ 58.78	
Gas	78.15	
Light	50.78	
Insurance	44.40	
Miscellaneous	.88	
		222.99
Balance on Hand, March 24, 1959		\$ 696.03

**LIQUOR CONTROL COMMISSION FUND**

Balance on Hand, March 25, 1958		\$ 37.20
RECEIPTS:		
Fees from Liquor Commission		614.25
<b>TOTAL</b>		<b>\$ 651.45</b>

LESS DISBURSEMENTS:		
Law Enforcement		425.00
Balance on Hand, March 24, 1959		\$ 126.45

**POOR FUND**

Balance on Hand, March 25, 1958		\$ 525.16
RECEIPTS:		
Interest on Savings Account		10.64
Balance in Savings Account, March 24, 1959		\$ 535.80

**SUMMARY**

Contingent Fund	\$ 3,490.12	
Town Hall Fund	696.03	
Liquor Control Commission Fund	126.45	
Poor Fund	535.80	
<b>TOTAL ASSETS, MARCH 24, 1959</b>		<b>\$ 4,847.40</b>

Balance with Chelsea State Bank March 21, 1959:		
Check Account less \$25.00 Outstanding Check	4,319.00	
Savings Account	535.80	
		\$ 4,854.80

In addition the township has an account receivable of \$101.77 for outstanding delinquent taxes, 1958.

**REPORT OF TAX COLLECTIONS**

Balance on Hand, March 25, 1958		\$ 60.53
1958 Taxes Assessed		
Less Taxes Returned as Uncollected to County Treasurer	\$286,105.19	
Taxes Collected	\$ 8,591.92	
Delinquent Taxes Received from April, 1958 to March, 1959	287,513.27	
		9,782.47
<b>TOTAL TAX RECEIPT</b>		<b>\$287,846.27</b>

**LESS DISTRIBUTION:**

To Township Contingent Fund:		
Excess of Roll	\$ 2,588.96	
Township Tax	3,377.80	
	\$ 5,966.76	

County (including drain taxes)	75,180.78	
Chelsea Public Schools	208,415.78	
<b>Total 1958 Taxes</b>		<b>\$283,596.57</b>

Chelsea Public Schools: Delinquent Taxes	9,782.47	
Letha Beach	60.53	
		297,846.27

**Balance on Hand, March 24, 1959**

Bank Account Credit Balance, March 21, 1959 (unaccounted money)		\$ 131.39
---	--	-----------

Respectfully submitted,  
LETHA G. BEACH

You Are Invited to Attend the  
**ANN ARBOR J.C.C.'s**  
16th Annual  
**BUILDERS'**  
MERCHANTS' and AUTOMOBILE  
**SHOW**

The Biggest J.C.C.-Sponsored Builders' Show in the Nation

**APRIL 1-2-3-4-5**

Daily 2 p.m. to 10 p.m.

**YOST FIELDHOUSE**

SOUTH STATE STREET - ANN ARBOR





**MYSTERY FARM NO. 48**—Published in the March 19 issue of The Standard in the current series of "mystery farm" photos, the picture of Mystery Farm No. 48 was quickly identified as the Reuben Lesser farm on Chelsea-Manchester road. Reuben Lesser, Jr., now operates the farm for his parents.

## Reuben Lesser Family Home on Manchester Road Shown as Mystery Farm No. 48

Mystery Farm No. 48 was no mystery to many area residents who recognized it at once as the home of the Reuben Lesser family at 2433 Manchester road following its publication last Thursday as the 48th in the series of farm photos being published each week. Reuben Lesser and his wife, the former Esther Koengeter, have lived on the farm since the spring of 1925 when they rented it from the former owner. They bought the place in the fall of 1927. It has been their home the past 34 years. When they bought the farm it was 140 acres in size but in September of 1947, the Chrysler Corp. purchased all the land on the west side of the road. The company retained acreage needed for its proving ground property which adjoins the west end of the property and traded a part along Manchester road with John Brooks.

The Lessers' home farm now is 59 acres in size and their son, Reuben, Jr., operates it along with another farm the family owns on Old US-12 and additional farm land amounting in all to approximately 300 acres.

General farming is carried on by Reuben, Jr., on the 300 acres he works. On the home farm he raises registered Angus beef cattle. He was active in PFA work while he attended Chelsea High school and was a member of the parliamentary procedure team. He graduated in 1956. He had also been active in 4-H club work.

Reuben Lesser, Sr., in addition to his work on the farm through the years, has served in various capacities in township offices and at present is a trustee on the Sylvan Township Board. He has also been active with Chelsea's Community Fair Association. He served as its president two years ago and is now a member of the board of directors. He is associated with the German Farmers' Mutual and Hastings fire and windstorm insurance companies.

The family belongs to Zion Lutheran church at Rogers Corners.

Their daughter, Virginia, is the wife of Airman First-Class James Hall, a career man in the Air Force. He is now stationed in the Philippines and Mrs. Hall and their two daughters, Linda and Elaine, joined him there. They left the west coast by plane, Feb. 21. Linda, five years old, has started school there.

The Lesser property includes parts of two farms secured from the U. S. Government. Original

## County GOP Sets Rail-Splitting Rally March 31

Stanley G. Thayer, Washtenaw county Republican Committee chairman, announced today that a Republican Rail-Splitting Rally will be held March 31, at the American Legion Home in Ann Arbor.

The rally is for the purpose of commemorating the 150th anniversary of the birth of Abraham Lincoln.

A social hour will commence at 6 p.m. and a barbecue buffet will be served at 6:30. An evening program will follow the dinner.

All Washtenaw county Republicans are invited to attend. Tickets for the event may be purchased at the door or from Thayer by mail order.

The following candidates will be

in attendance at the rally for the purpose of meeting and talking with Washtenaw county GOP members: Arthur K. Rouse, candidate for Board of Agriculture (M.S.C.); Charles G. Burns, candidate for Board of Education; Edward G. Durnace, candidate for Board of Governors (Wayne); Mrs. Ann Timmons-Burgess, candidate for Board of Regents (U. of M.); Frederick C. Matthea, candidate for Board of Regents (U. of M.); Benjamin D. Burdick, candidate for Board of Governors (Wayne); and Dr. Warren B. Cooksey, candidate for Board of Governors (Wayne).

Thayer also announces that Frank Merriman, GOP candidate for the State Board of Agriculture will be in Washtenaw county all day April 4. Merriman plans to contact many Washtenaw county farmers directly on that day. Anyone interested in meeting Mr. Merriman can do so by contacting Thayer at NO 3-9397.

**THREE SONS BAPTIZED**—Russell Lynn, Daniel Dean and Paul Douglas, sons of Mr. and Mrs. Russell Ray-Maurer, were baptized during the Palm Sunday services at the Methodist church with the Rev. S. D. Kinde, officiating.

## FURNACE DUST FILTERS

20x20x1 — 16x20x1  
20x25x1 — 16x25x1

80c each

## W. E. FARRELL SHEET METAL

INDUSTRIAL AND GENERAL SHEET METAL WORK

115 WEST MIDDLE STREET—CHELSEA

PHONE GREENWOOD 9-2011

## News about the New Rockets!

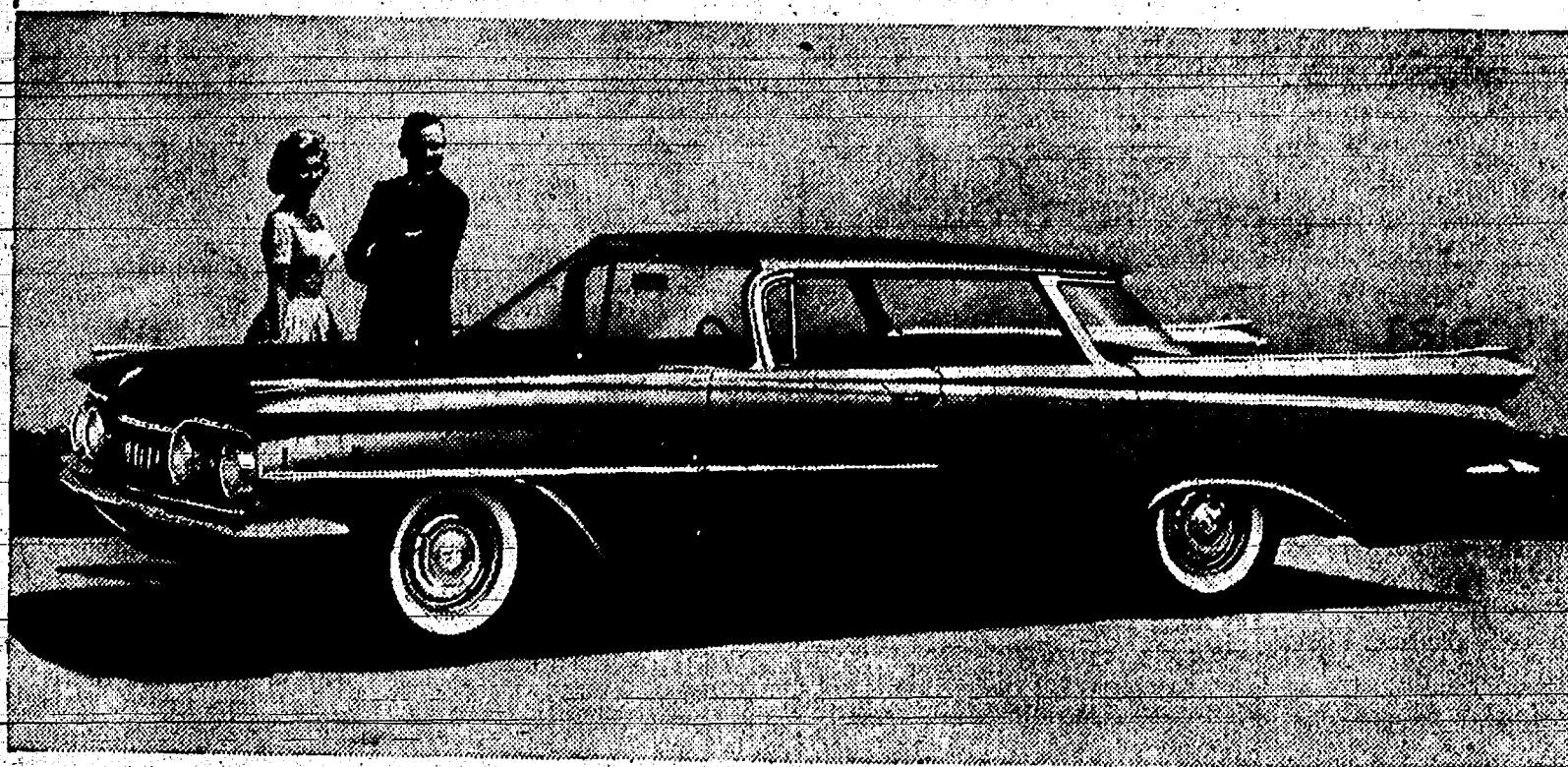

**1959 OLDSMOBILE DYNAMIC 88 HOLIDAY SPORTSEDAN**—This distinctive new Olds body style (available in all three series) is the hit of the new-car parade! Its sleek "Linear Look" is as tastefully elegant as anything you'll be seeing in 1959. And like every Olds for '59,

it has an all-new, thrafter version of the famous Rocket Engine, featuring an exclusive, two-stage automatic choke. With demand running high, you'll be smart to place your order early. Visit your local authorized Oldsmobile Quality Dealer, right away!

**DANIELS MOTOR SALES, INC., 208 RAILROAD STREET**

# BOATS

LONE STAR - MEYERS

AEROCRAFT - WIZARD

Fiberglass or Aluminum

## SPECIAL SALE

12-FT. ALUMINUM BOAT

Reg. \$235.00. Sale

**\$189.00**

BOAT TRAILER (KD)

Sale

**\$89.00**

## Mill Creek Sporting Goods

Phone HA 6-8135

Open Sunday till 6 p.m.

Dexter, Mich.

## BROWNIES

**TROOP 148**—Brownies of Troop 148 met at South school—Wednesday, March 18, and made Easter designs in clay.

Refreshments were served by Bonnie Wadsworth.

Marilyn Miller, secretary.

Forty-two of the highest peaks in the U. S. are in Colorado.

(Political Advertisement)

**PROTEST!**  
VOTE REPUBLICAN  
MONDAY, APRIL 6th  
REPUBLICAN STATE CENTRAL COMMITTEE

## it looks like a WONDERFUL Easter!

At Anderson's Is where Everything is as New as the Season... and Everyone Remarks at the Great Variety at such Moderate Prices - Outfit Your Family at Anderson's - You'll Save!



Easter essential

a new hat

\$2.49 to \$8.98

**JUST UNPACKED . . . New Coats - Suits  
Dresses - Blouses - Skirts  
and Accessories.**



Quality  
Footwear  
for the  
Entire  
Family  
at Modest  
Prices

Cases and Cases  
of New Styles  
Just Unpacked.

Bring Your  
Family to  
Anderson's  
for Good Fit,  
Best Value.

For Tiny Girls . . .  
For Girls of 7 to 14 . . .  
For Chubbies . . . Sub-Teens  
Smart New Apparel



Hats!  
Coats!  
Suits!  
Dresses!  
Gloves!  
Slips!  
Jackets!  
All New,  
Smart  
as Spring.



Moderately  
Priced, too!

**JUST UNPACKED . . . New Shirts for Men  
. . . and Lots of Smart Easter Apparel for  
Boys of All Ages!**

## Flowers for EASTER FLOWER SALE

Friday and Saturday,  
March 27-28

FRIDAY . . . 8 a.m. to 9 p.m.  
SATURDAY . . . 8 a.m. to 6 p.m.

Sold by Kiwanians  
at  
Hilltop Plumbing  
Store

Corner of  
Main and Park Streets

Flowers Grown by  
Chelsea Greenhouses



## EASTER CORSAGES

ORDER IN ADVANCE  
Corsages - Cut Flowers!  
Potted Plants

Phone  
GR 5-5211 or GR 5-7131

Sponsored by  
Kiwanis Club of Chelsea

## ANDERSON'S

CHELSEA,  
SALINE

Where Friendly, Courteous Service  
Makes Shopping a Pleasure.



## WANT ADS

## CARBURETOR REPAIRS

Generator - Starter - Ignition  
"If your carburetor don't carb,  
and your generator don't gen,  
See us."

**AUTO CARBURETOR AND  
ELECTRIC SERVICE**  
36 Cedar Lake Ph. GR 9-6548

**LOST**—Tuesday night in vicinity  
Wash 'n Dry laundry, black bill-  
fold with gold emblem. Identifi-  
cation carries Detroit address, in-  
cluding driver's license, social se-  
curity card. Finder please leave at  
office of The Chelsea Standard. 38

**FORD TRACTORS and equipment.**  
Also New Holland machinery.  
Sales and service. Call & Schreyer,  
Stockbridge. Phone UL 5-4525. 41tf

**Cork Tone - Asphalt  
Tile**

45-ft. Carton (80 tile)  
\$6.95 Case

**MERKEL  
Home Furnishings**

**COCKER SPANIEL PUPS** for sale.  
AKC registered. C. H. "Dutch"  
Schwieger, 100 Island Lake Rd.,  
Chelsea. Ph. GR 5-8147. 38

**ELECT DONA JOSEPH**, Board  
of Review, Sylvan Township,  
Monday, April 6. Democrat. 38

## FILL DIRT

Available at  
New Educational Unit Building  
Tuesday, Wednesday, Thursday  
Next Week.

Chelsea Methodist Church  
Tuesday, Wednesday, Thursday  
Next Week.

Will Deliver with Chelsea Village  
Limits.

Prices determined by amount.  
Free estimate given.

**Elliott Trucking Co.**  
Phone NO 3-4054

**CAN TAKE CARE** of 1 or 2 more  
steady ironings. Always wood cut to  
order. Have a pair of French  
doors for sale in very good  
condition. Call GR 9-3931. 38

**DAVE CROCKETT** would approve  
Rubinoff's versions of the Dave  
Crockett Ballad. Be there! Mon-  
day, April 6, 8:15 p.m. New High  
School Auditorium. 38

**GAMBLES  
Rental Equipment**

FLOOR SANDER  
FLOOR EDGER  
FLOOR POLISHER  
HAND SANDERS  
Oscillating type  
WALLPAPER STEAMER

Rent this new, modern equipment  
by hour or day.

**GAMBLES**

110 N. Main St.  
Phone Chelsea GR 9-2311. 41tf

**FOR SALE**—A group of miscel-  
laneous used inside doors. Some  
with latches and hinges. \$3.00  
each. Phone GR 5-3391. 40

**FOR RENT**—Modern 4-room brick  
house. Full basement. Hot air  
heat. 8 miles northwest of Che-  
lsea. Phone Stockbridge UL 1-4082  
after 6 p.m. 38

## HOME OWNERS' COVERAGE . . .

insures everything . . . treasured family heirlooms,  
clothing or jewelry. Protects your valuable against  
Fire - Wind - Theft. Also includes Personal Liability  
and Premises Liability.

KIWANIS EASTER FLOWER SALE MARCH 27-28

**A. D. MAYER**

"INSURANCE FOR EVERY NEED"  
115 PARK STREET CHELSEA, MICHIGAN  
PHONES: OFFICE GR 5-7131; RES. GR 5-4201

Funeral Service that  
meets every requirement

"She was a gentle soul; the service  
must be one of gentle simplicity."

"We have a  
limited amount of  
money to spend."

"I want the finest funeral money  
can buy."

We answer all fu-  
neral questions.  
Phone, write or  
visit us.

**Staffan Funeral Home**  
Funeral Directors for Three Generations

## WANT ADS

**FOR SALE**—5 acres, 6-room house,  
barn and other buildings. 5 miles  
from Chrysler or 8 miles from  
Manchester on Grass Lake. Phone  
Manchester GA 8-4438. 38tf

**TEA FOR TWO** and many old  
favorites by the master himself  
Rubinoff and his violin. Monday,  
April 6, 8:15 p.m. New High School  
Auditorium. 38

**CHELSEA BUSINESS  
PROPERTY  
FOR SALE**

If you are looking for the finest  
available downtown Chelsea  
property, zoned General Business,  
check this:

Southeast corner Main and Or-  
chard, 132' on Main and 70' on  
Orchard, L-shaped, with 140' on  
alley off Main Street. For par-  
ticulars call Mr. Gibson at Lan-  
sing IVanhoe 6-7133 or write  
P. O. Box 628, Lansing, Michi-  
gan. 40

**FOR SALE**—17-in. Zenith TV set  
on swivel table. Aluminized  
tube. Good condition. Cheap. Ph.  
GR 9-7488. 37tf

**WANTED**—Boy's or Girl's 20-in.  
bicycle in good condition. Phone  
GR 5-5071. 38

END YOUR  
FUEL OIL  
WORRIES

By Calling Collect  
DEXTER HA 6-4601

**ALBER OIL CO.** 18tf

**FOR SALE**—35 hp. Johnson Elec-  
tric outboard. \$800. Call GR 9-  
3741. 38

**WANTED TO RENT** by Chelsea  
FFA Chapter, up to 15 acres of  
land. Phone evenings, GR 9-7811  
or GR 5-4776. 38

**LAWNMOWER SHARPENING  
AND REPAIR**

Authorized Small Engine  
Sales and Service

**Chelsea Hardware**  
Phone GR 9-5311

**FOR SALE**—Mixed wood and  
hickory. Firewood cut to  
order. Phone GR 5-8304. 38

**LOST THURSDAY**—Black onyx  
necklace with chain diamond.  
Taken from girl's gym locker at  
the new high school. Necklace a  
gift to girl's mother 17 years ago.  
Valued as keepsake. If mailed to  
the school or to The Standard, no  
questions asked. 38

**SEPTIC TANK  
CLEANING**

Prompt, reliable service by a  
local firm you know you  
can depend upon.

**FREE ESTIMATES**

**BOLLINGER  
Sanitation Service**

Licensed by Mich. Health Dept.  
Phone GR 9-5971, Chelsea, Mich.  
7tf

**THREE-BEDROOM** ranch style  
home. Oak floors and tiled  
basement. Two-car garage. Price  
\$14,500. Call GR 9-5044 after  
8:30 p.m. 38

**FOR SALE**—Strawberry plants,  
state inspected. Fredrick A.  
Ewald, 20337 Old US-12, next to  
Guadalupe factory. Phone GR  
9-3664. Call any day except Sat-  
urday. 38

## WANT ADS

## FOR SALE

Lawn Rollers, water filled, wt.  
250 lbs. filled, price \$17.95

Use Boncor for ridding your lawn  
of moles, 4-pound bag treats  
1,000 sq. ft. price \$1.25

Stadlers Triple X lawn fertilizer  
for a green lawn from Spring to  
Fall, has a balanced formula.  
100-lb. bag fertilizes 1,000  
sq. ft. \$6.50

Park Brand, Mich. Grade A lawn  
grass seed, buy it in bulk and  
save, per pound 85c

Prefler peat moss, stocked in all  
popular size packages from \$1.20  
to \$6.00

Ferry Garden Seeds  
Buy your garden seed in bulk  
and save the difference.

## MERKEL BROS.

**RUBINOFF**—Here Monday, April  
6 at 8:15 in the Auditorium of  
the new school. The violin that  
sings in a great concert of popular  
melodies. Tickets: \$1.50 from any  
Kiwanis. 38

**FOR SALE**—4-bedroom home in  
good condition on 2 acres.  
Ideally located on Chelsea-Man-  
chester road. Phone evenings, GR  
5-8297. 38

## REAL ESTATE

**CHELSEA**—4-bedroom home. Oil  
heat. 1 1/2-car garage. Glassed in  
front porch. On double lot. Priced  
to sell.

3-bedroom home. Fully insulated.  
Gas heat. Oak floors. Lots of  
cupboard space and closets. On  
large lot. Price under \$10,000. A  
real buy.

Nearly new, 2-bedroom home on  
6 1/2 acres of land at nearby lake.  
Lake front building lots.

**MINNIE SCRIPPER, BROKER**  
Chelsea Phone GR 9-2789  
If no answer call GR 5-4811. 38

**BULLDOZING AND MARSH  
PLOWING**. Tom Merkel. Phone  
GR 9-7621. 6tf

**FOR RENT**—New furnished  
apartment. First floor. Private  
bath, kitchen, dining, tile bath, bed-  
room, large living room carpeted.  
Laundry privileges. References.  
Phone NO 5-5801 or GR 5-8325. 38

**BUSINESS OFFICE  
FOR LEASE  
IN DEXTER**

If you have been thinking about  
establishing a branch office or a  
new business in a growing com-  
munity, read on. We have office  
space in the Dexter Theatre build-  
ing that is ideal for most any  
small business. Two private of-  
fices and one large outer office  
that is modern in every respect.  
Any reasonable offer will be con-  
sidered. For information, call Mr.  
Gibson at Lansing IVanhoe 6-7133,  
or write P. O. Box 628, Lansing,  
Michigan. 40

**FOR SALE**—Apartment size  
Magic Chef gas stove. Phone GR  
9-7603. 38

**FOR RENT**—Cottage. Has 2  
rooms. Garden space. \$25. Phone  
GR 9-7404. 38

**Reuben A. Steinbach**

**PLUMBING AND HEATING**

Round Oak and Armstrong  
Furnaces

Service on all makes.  
Phone GR 5-4860 28tf

**FOR SALE**—Two boy's used bicy-  
cles. \$5 each. Merkel Bros. 28

**PAINTING, carpenter work and  
paper hanging.** Call Tom Smith,  
GR 5-7661. 45

as new  
as  
Tomorrow

**FAITH**

**Diamond  
Remounting**

Have your diamond ring  
remounted in a modern  
setting for as little as

\$10.00 up

**WALTER F.  
KANTLEHNER**

Jeweler and Optometrist

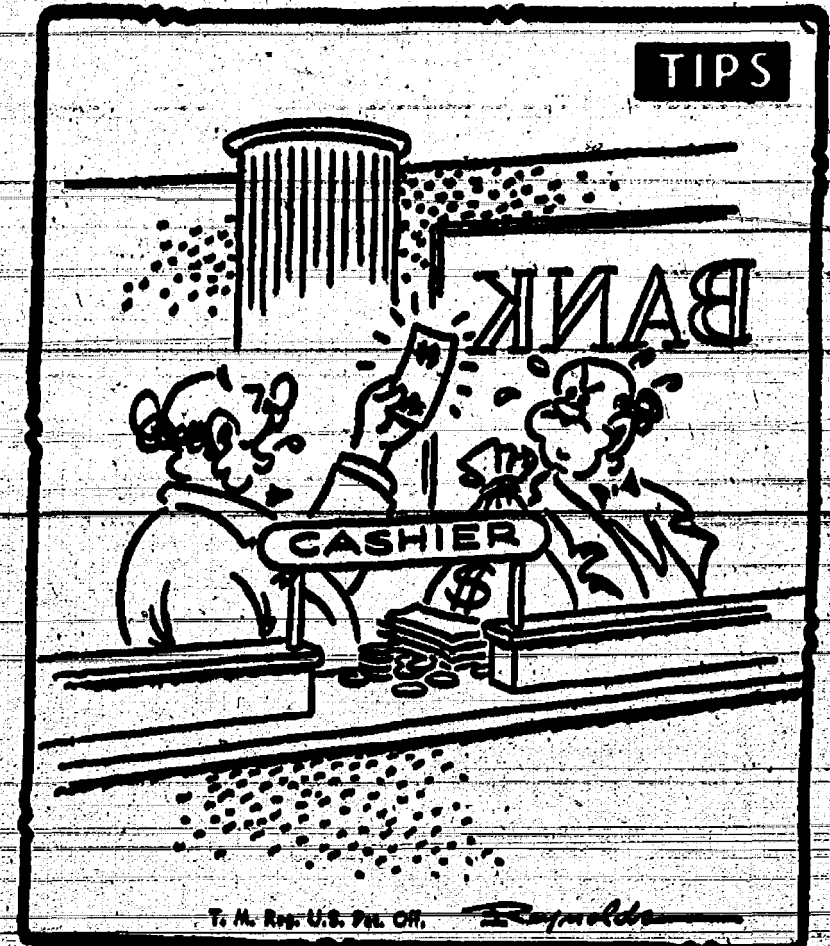

**WANT ADS**

**ELECTRIC  
MOTORS**

Rewinding and Repairs.  
Residential, Commercial and  
Industrial Wiring.

Licensed Contractor.

**STEWART ELECTRIC**  
Phone GR 9-5916 44tf

**ANN ARBOR AREA**—Five miles  
west of Ann Arbor at 6544 Jack-  
son 3068, \$200 sq. ft. for sale or  
lease. Phone GR 5-7971. 32tf

**SEPTIC TANKS CLEANED**, \$25.  
Free estimates for installing  
drain fields and septic tanks. All  
work guaranteed. Washtenaw San-  
itation Service. Phone Hickory  
9-7771, Whitmore Lake. 40

**BOYDELL PAINTS**

Flat Latex in Colors or  
White \$4.99 gal.

Flat Interior White,  
oil base 2 gals. \$4.99

**Chelsea Hardware**

**FOR SALE**—Apples, Northern  
Spies, Wagner, Red Delicious,  
Jonathan, Baldwin. Bring con-  
tainer. Clarence Lehman. Phone  
GR 9-3594. 38

**MAN WILL DO** any kind of odd  
jobs—clean up, painting, etc.  
Phone GR 9-4486. 38

**Digging  
For Septic Tanks  
And Drain Fields**

With the addition of our new power  
digging equipment we are now  
able to offer you complete service.  
Septic tanks from 300 gal. to 2,000  
gal. available for prompt instal-  
lation. 38

**HILLTOP PLUMBING  
BOB SHEARS**

201 S. Main Phone GR 5-7201  
45tf

**LISTINGS wanted** for all kinds of  
Real Estate. Have customers  
waiting. Very much in need of  
lake property. Kern Real Estate  
622 South Main, Chelsea. Phone  
GR 9-7681. 38tf

**FOR RENT**—Upstairs apt. 3-  
rooms and bath, large hall. Pri-  
vate entrance. 803 Railroad St. 39

**FOR RENT**—2 large newly-decor-  
ated apartments, unfurnished.  
Also 1 partly furnished. Call  
GR 9-5444. 29tf

**We Buy Livestock.**  
At Your Farm.  
Trucking Service to  
Napoleon Mondays.  
Detroit Tuesday thru Thursday  
**WINSTON SCHENK**  
Phone GR 9-6468 18tf

**YACHT FINISHES**

**AND MARINE PAINT**  
Tough, durable finish—Resists  
oil and gasoline.  
\$2.89 quart

**MERKEL BROS.** 38

**-FOR SALE-**

**NEW 3-BEDROOM RANCH**—Gas furnace, hardwood  
floors, modern kitchen, aluminum siding, 1-car  
garage. Priced to sell at \$13,500.

**TWO-APARTMENT HOME**, completely remodeled.  
Two furnaces. Acre lot. Reasonable, part down.

**TWO-BEDROOM** modern country home. Hardwood  
floors. Steam heat. \$9,000, part down.

**TWO-BEDROOM LAKE HOME**. Oil furnace, bath,  
large lot. Price: \$12,500.

**TWO-BEDROOM RANCH** on Taylor St. Enclosed porch,  
utility room, gas furnace. Priced to sell. Part may  
be financed at 4 1/2% interest.

**SOLD OUT OF FARMS.**  
List Your Property with Strout  
for Fast, Efficient Service.

**STROUT REALTY**

R. D. MILLER, Local Representative  
Office: 15775 Cavanaugh Lake Road  
Post Office Box 388 Chelsea, Michigan  
Phone: GR 9-5892

## WANT ADS

EASTER  
SPECIALS

1955 Custom Ford Tudor, 6 cyl.  
Radio and heater. Economy  
special. 38

1955 Plymouth Belvedere 4-Door,  
V-8 Automatic transmission.  
Radio and heater. 38

1954 Ford Custom 4-Door. Stand-  
ard transmission. A real  
clean car. 38

1955 Hudson. Sharp. A good car  
at a good price. 38

1949 Olds. Another transporta-  
tion special. 38

These are all nice,  
nice cars at  
low, low prices.

Ask for Virg Beck or Lynn Kern.

**Chelsea Implement  
Company**

Your  
**Mercury-Edsel Dealer**  
Phone GR 5-8011 38

**NEW FORD 3-pow Diesel** Trac-  
tors only \$2,842.00. New Ford  
Select-O-Speed Tractor prices start  
at \$2,842.00. See the Widman  
Tractor Sales, Saline, for special  
terms. Phone HA 9-3475 or Ann  
Arbor NO 2-2711. 38tf

**FOR RENT**—Small first-floor  
apartment with private entrance  
and bath. Stove, water furnished.  
Near and hot water furnished.  
Phone GR 5-4851. 38

**WE SELL AND INSTALL**

**MOR-SUN  
Gas or Oil Furnaces**

and  
**Conversion Burners**

Before You Buy—See Us.  
We can save you money.

**Hilltop Plumbing  
HEATING & ELECTRICAL  
CONTRACTORS**

Authorized Dealer for Mor-Sun  
Furnaces and Air Conditioners

201 South Main St., Chelsea, Mich.  
Phone GR 5-7201 29tf

**BUY YOUR Easter** baked goods  
at the annual Easter bake sale  
sponsored by Rebekah Lodge Sat-  
urday, March 28, beginning at 10  
a.m. at Chelsea Hardware. 38

**I GOT RHYTHM**—Got your  
tickets? Rubinoff and his vic-  
tims. New High School Aud. Mon-  
day, April 6, 8:15 p.m. 38

**Small Farm For Sale**

**NEARLY NEW 5-room** modern  
home on acre site in nice neigh-  
borhood. Large shade trees. Com-  
pletely furnished including auto-  
matic washer. Just off US-23 near  
Whitmore Lake. Total: \$7,500  
cash. 38

**J. R. Hayner, Realtor**

408 W. Main St., Brighton,  
Phone AC 9-7841  
Will not open Easter. 38

**FOR SALE**—Large 2-apt. modern  
home. Including 16 rooms with  
large closets. Large hallway ap-  
stairs. With full size basement.  
Large barn and other out build-  
ings. 20 acres of good land. Would  
make a wonderful convalescent  
home or could easily be converted  
into 4 large apartments. Located  
1 mile southeast of Stockbridge  
at 5250 M-92 Rd. Phone UL 5-806.  
1-3806. 38

**ELECT DONA JOSEPH**, Board  
of Review, Sylvan Township,  
Monday, April 6. Democrat. 38

**HOUSE FOR RENT**—One mile  
from Chrysler. Proving Ground.  
Carl Heller. Phone GR 9-3810. 38

**YACHT FINISHES**

**AND MARINE PAINT**  
Tough, durable finish—Resists  
oil and gasoline.  
\$2.89 quart

**MERKEL BROS.** 38

**CLOGGED  
SEWER**

**Reynolds Sewer  
Service**

We Clean Sewers Without Digging  
Drains Cleaned Electrically  
**FREE ESTIMATES**  
**2-YEAR GUARANTEE**  
Phone Ann Arbor NO 2-5277  
"Sewer Cleaning Is Our Business"  
Not a sideline! 38tf

**WANTED**—Wool. Gus Leunberg,  
Dexter HA 6-8154. 38

**FOR SALE**—Model W-O Allis-  
Chalmers tractor. Mounted cul-  
tivators, two 14-in. plows and  
drag. Call GR 9-6171 or 9-8264.  
38tf

**SHEET METAL  
WORK**

**GAS and OIL FURNACES  
INSTALLED—  
EAVETROUGHING**  
For Free Estimates, Call GR 9-4451

**JOHN W. STEELE**

9'x12' LINOLEUM RUGS—Chip-  
stone pattern, 4 colors. \$5.89  
each. Merkel Bros. 42

**FOR RENT**—Apartment. Three  
furnished rooms. Antenna. All  
utilities furnished. Laundry privi-  
leges. Adults only. 169 Orchard  
street. 38

**FOR SALE**—June clover seed.  
Paul Seitz & Sons. Phone  
5-7575. 38

**FOR SALE**—1950 Chevrolet truck.  
2-ton with 2-speed axle, gravel  
and stock rack. Good tires. A-1  
motor. Phone GR 9-4871 or GR  
9-4872. 38

## WANT ADS

## FOR SALE

**FOR SALE**—2-apartment brick  
house, 10 rooms with 2 baths.  
Private entrance to upstairs apart-  
ment. With one acre or more of  
land, located 5 miles from Chry-  
sler on 8 miles from Grass Lake  
or Manchester. Phone Manchester  
GR 8-4438. 38tf

**ELECT DONA JOSEPH**, Board  
of Review, Sylvan Township,  
Monday, April 6. Democrat. 38

**NAPOLEON LIVESTOCK  
COMMISSION CO.**  
Located on M-50, Napoleon, Mich.

**AUCTION**  
Every Monday, 2:00 p.m.  
Buyers for all kinds of livestock.  
Daily cattle tests, sale days.  
State approved to handle Bangs  
Cows.  
For Pickup Service, call Napoleon,  
KEYSTONE 6-4501

**ORIN and DALE  
HEISELSCHWERDT** 34tf

**PAINTING, paper hanging and  
carpeting.** C. G. Hoppen.  
Phone



## WANT ADS

FOR RENT—5-room upstairs apartment. Gas heat. Will redecorate. \$45. Phone GR 9-1952. 8812

## POWER TOOLS

Porter Cable - Black & Decker Shopmate

We trade before you buy it — demonstration with every tool.

## MERKEL BROS.

## WANT ADS

FOR RENT—Small unfurnished 3-room apartment on North street. Phone days, GR 5-8891. 8412

A MUSICAL FIRST—For Chelsea —Rubinoff and his violin. An international star in a spirited concert. Auditorium, new high school, 8:15 p.m., Monday, April 6. Tickets: \$1.50 from any Kewanee.

FOR RENT—Five rooms, three downstairs and two upstairs. Coal heat. Share heat and water. \$55. Phone GR 9-1952. 8812

FOR SALE—3 6x16 tires, \$7 each. GR 9-3421.

## Builders' Show . . .

(Continued from page one)

This year's Builders' Show will be held April 1 through 5 at the University of Michigan's Yost Fieldhouse. An estimated 45,000 people are expected to visit the 154 booths featuring home building, furnishing and equipment items.

Another new addition to this year's program will be a talent show. Competition will be held on a giant portable stage in Yost Fieldhouse during the five days of the show, providing entertainment and an opportunity for local talent to compete for more than \$450 worth of prizes.

An elaborate program of prizes will be given away again this year to visitors to the show. Each visitor will have the opportunity to estimate the number of nails and other types of hardware in a model house built of transparent plastic. Merchandise worth more than \$1,500 is allotted for the five nights of the show.

The annual show is the largest Junior Chamber of Commerce sponsored event in the country, and is in its third straight year at Yost Fieldhouse.

## SOMEBODY SAW SOMETHING!

Lansing, Mich.—A Lansing police car sped through the pre-dawn darkness. Police had a report that a man was lurking outside a local residence.

Officers said the man stood motionless as they raced up to him. In fact, they added, he looked frozen stiff.

But how else would a snowman look?

Many banks today provide specially designed personal checks with matching envelopes as gifts for birthdays, weddings, graduations, Mother's Day, Christmas and other occasions.

(Political Advertisement)

**PROTEST!**  
VOTE REPUBLICAN

MONDAY, APRIL 6th

REPUBLICAN STATE CENTRAL COMMITTEE

## REPORT FROM WASHINGTON:

## Alcorn Calls South Great Potential for Republicans

By Frank Myers and Richard Rhame  
(Special to The Standard)

Washington, D. C.—National Chairman of the Republican National Committee Meade Alcorn says the South holds the greatest potential for the Republican party in the immediate years ahead. In an exclusive interview with this newspaper's reporter, Alcorn revealed the GOP is stepping up its "operation Dixie" to win over conservatives in the South.

Alcorn says the greatest recent advances made by the Republicans in the South have been registered in Florida, North Carolina, Tennessee, Texas and Kentucky, and several other border states—in that order.

Alcorn, in calling the South the "single greatest potential" in reaching out to the Democrats in the House have been counting over 100 House seats as "in the bag" for two years. The Republican party is going out to fight for these seats, he said.

Following this line of argument, Alcorn believes the Republican party's goals are far closer to the goals of the average Dixie conservative than are the goals of the dominant wing in the Democratic party. He called the national Democratic organization a party of Butler, Reuther, Morse and Williams. Moreover, he added the National Democratic Committee Chairman, Paul Butler, has not visited the South nearly as much as he has in recent years.

He said he doubted whether Butler would be welcomed in many areas of the South—so hostile has been to the South's sentiments.

Alcorn says the Republican party's position in favor of decentralization of government, states' rights and living within means is more nearly in line with the philosophy of the average Southern voter than that of the leftwing faction in the Democratic party.

Alcorn's statement on the possible civil rights plank puts the pressure squarely on the Democrats, for he expressed the hope that the GOP plank would be "moderate and sympathetic." This

year they have some fine young pitchers, though they didn't get much pitching return on Duke Maas from the Athletics until they swapped Martin to Cleveland in the recent Narleski-Maasi deal.

The hitters who will have to come through for the Tigers include Maxwell, Kaline, Kuenn and others. If Kaline doesn't have a good year, or if Maxwell does not improve, the Tigers can't growl much at the plate. Kuenn had a great year in 1958 and should again having moved to the pasture.

Bunning and Hoof must come through if the Tigers' pitching is to be great. Frank Lary and Paul Foytack are expected to be right, but Hoof especially is unpredictable. Bunning should also win more consistently. The Tigers may find another starter among their youngsters, who have been working hard at Lakeland in recent weeks.

The optimism at Lakeland is based on the belief that the Tigers' poor start in 1959 was due to a bad gamble on Jim Hogan, that the Tigers were short on relief pitching, which they now might have, and that the team will hit. All are probabilities. The Tigers have been expected to fight for the flag in the last couple of years and now they'll have to get in the fight this year before anyone is sure they're eligible for the match.

Still, one New York Yankee, who has been quoted, expects the Tigers to be the toughest foe this year. Maybe that's partly a memory of 1958, when the Bengals were the only rival in the league to win their series with the world champions.

Standard Want Ads get results!

Look what a \$ will buy

Libby's FROZEN FOODS

BEST BUY DAYS

6 or \$1.00

3 for 69c

Libby's Tuna Pies . . 3 for 69c

SCHNEIDER'S GROCERY

BAXTER'S FOOD MARKET

KUSTERER'S FOOD MARKET

## The NATIONAL OUTLOOK

BY RALPH BOBEY

## Proposed Labor Legislation

That we shall have some kind of labor legislation in this session of Congress is about as certain as anything can be in the legislative field.

Two bills already have been introduced. The first was by Senator John Kennedy (D-Mass.) with Senator Sam Ervin, Jr. (D-N.C.) as co-sponsor. The second was the Administration bill, which, because of his seniority on the Labor Committee, was introduced by Senator Barry Goldwater (R-Ariz.) but is generally regarded as embodying the thinking of Secretary of Labor James Mitchell.

Two other bills may be introduced. One of these would be by Senator John McClellan (D-Ark.), chairman of the so-called Labor Rackets subcommittee. The other would be by Representative Graham Barden (D-N.C.), chairman of the House Labor Committee.

Senator Kennedy has completed public hearings on his bill, and some of the witnesses also covered the Administration bill in their testimony. Even if we have a McClellan bill and a Barden bill there is practically no chance that there will be public hearings on them. In other words, the decisions from here on will be made by the Congress itself, and the public will be able to enter the debate only through either direct or indirect communication with Representatives and Senators.

The Kennedy bill is the mildest of the lot. It presumably is an attempt to eliminate wrong-doing within unions and little more. The measure contains, just as the Kennedy-Ives bill of last year, amendments to the Taft-Hartley Act but Senator Kennedy maintains that all of these are non-controversial. That is not true, and even Senator Ervin has said that he would be happier if these proposed amendments were eliminated from this bill. Labor spokesmen, however, say they will not continue to support the Kennedy bill if these amendments are not included. This means, of course, that labor leaders are in favor of the Kennedy bill as it was introduced, except for some relatively minor points.

The Administration bill is both a better and a stronger measure. In general it also prohibits wrong-doing within unions, but it goes farther. It also provides controls over secondary boycotts and coercive picketing. The unions do not like this extension over the Kennedy bill and will oppose it with everything they have. Andrew Biemiller, legislative director of the AFL-CIO, in a statement to the Kennedy Labor subcommittee, said that the Administration bill is "complicated, confusing and self-defeating."

It has been reported that Secretary Mitchell will not make the same fight this time that he did last year in opposition to the Kennedy bill. That report is an exaggeration. The Secretary has made it clear that he is willing to have one bill which deals with the internal affairs of unions and a second bill which amends the Taft-Hartley Act, but he insists that there must be a firm commitment on the second measure. Most observers are of the opinion that regardless of the commitment, if the Kennedy bill is passed there will not be further labor legislation. To these persons, therefore, it appears important that the Kennedy bill not be approved.

What, specifically, is lacking in even the Administration bill? Three major points may be mentioned:

1. Further legislation is needed

to protect the rights of an individual worker to join or not to join a union. This means the elimination of the closed shop in all its forms, even if an employer is willing to agree to such a provision in a contract.

2. The philosophy of the anti-trust laws must be made applicable to labor unions. The purpose of this is to end the monopolistic practices now engaged in by unions and their leaders.

3. There should be a provision prohibiting the use of union dues for political purposes and is should not be possible to get around the prohibition by calling the activity an educational program, or some other fancy term.

One or more of these three points may be included in the bills of Senator McClellan and Representative Barden. That remains to be seen. The danger is that, unless the public makes its voice heard, the Kennedy bill will be passed and that will be all the legislation on labor we get out of this Congress.

OWNERS ADVISED TO CHECK COTTAGE IN NORTH COUNTRY

Lansing—The Conservation Department is advising owners to check their cabins and cottages in the northern lower peninsula.

Field men have already received reports of cabin roofs that have collapsed from the heavy strain of snow and this burden was increased considerably by last week's storm.

The state of Idaho ranks as one of the leading states in wild-life resources.

## COMMENT on SPORTS

## ★ Hopeful Tigers

Lakeland, Fla.—There is optimism at Lakeland over the Tigers this year, but an elevator boy said, there has been optimism about Detroit for three or four years now.

And in the Tigers' first exhibition games, there wasn't an awful lot to crow about. Ray Narleski supposedly the ace of the relief staff—didn't stop the lowly Washington Senators in his first test.

And unless Narleski and Don Maasi come through for the Tigers, they won't be a contender in 1959. The Tigers were surprisingly puncheon in 1958 but came up with rather good pitching, especially in the first seven innings.

Along about then they needed some stoppers and didn't have them.

This year they have some fine young pitchers, though they didn't get much pitching return on Duke Maas from the Athletics until they swapped Martin to Cleveland in the recent Narleski-Maasi deal.

The hitters who will have to come through for the Tigers include Maxwell, Kaline, Kuenn and others. If Kaline doesn't have a good year, or if Maxwell does not improve, the Tigers can't growl much at the plate. Kuenn had a great year in 1958 and should again having moved to the pasture.

Bunning and Hoof must come through if the Tigers' pitching is to be great. Frank Lary and Paul Foytack are expected to be right, but Hoof especially is unpredictable. Bunning should also win more consistently. The Tigers may find another starter among their youngsters, who have been working hard at Lakeland in recent weeks.

The optimism at Lakeland is based on the belief that the Tigers' poor start in 1959 was due to a bad gamble on Jim Hogan, that the Tigers were short on relief pitching, which they now might have, and that the team will hit. All are probabilities. The Tigers have been expected to fight for the flag in the last couple of years and now they'll have to get in the fight this year before anyone is sure they're eligible for the match.

Still, one New York Yankee, who has been quoted, expects the Tigers to be the toughest foe this year. Maybe that's partly a memory of 1958, when the Bengals were the only rival in the league to win their series with the world champions.

Standard Want Ads get results!

Look what a \$ will buy

Libby's FROZEN FOODS

BEST BUY DAYS

6 or \$1.00

3 for 69c

Libby's Tuna Pies . . 3 for 69c

SCHNEIDER'S GROCERY

BAXTER'S FOOD MARKET

KUSTERER'S FOOD MARKET

## - SPECIALS -

NEW FLORIDA RED

Potatoes . . 10-lb. bag 49c

Fresh Radishes, Green

Onions, Carrots. 2 for 19c

LARGE

White Eggs . . . doz. 39c

LITCHFIELD

Butter . . . . . lb. 63c

FRESH

Ground Beef . . 2 lbs. 99c

For Easter . . .

Swift's Premium - Farmer Peet's

HAMS

**SCHNEIDER'S**

MEATS - GROCERIES

WE DELIVER PHONE GR 9-2411

From Maine to California... it's **BEAUTYREST** the nation's choice!

Discover for yourself why millions more people sleep on Beautyrest than on any other mattress. Begin now to enjoy its healthful, body-fitting comfort. Save money too. Beautyrest outwears other mattresses 3-to-1. Ten year guarantee brings cost down to about 2c a night. Come in and see this Simmons masterpiece—more beautiful than ever!

Always **\$79.50** Never On Sale

Regular Firm - Extra Firm

Look for the border with the vertical double stitch lines . . . It identifies the Beautyrest mattress.

Ordinary mattress Beautyrest mattress

Calls wired together. Each coil individually Free one, others sag, pocketed, can't sag.

**MERKEL**  
Home Furnishings

Phone GR 5-4141  
or  
GR 5-5141

214 E. MIDDLE ST. CHELSEA

**BURGHARDT FUNERAL HOME**

**- SPECIALS -**

Crisco . . . 3-lb. can 59c

SHEDD'S Salad Dressing . . qt. 37c

ICE BOX JAR Stuffed Olives . . . 33c

8-QUART. BOX CARNATION INSTANT Dry Milk . . . . . 60c

We Have a Complete Line of EASTER HAMS

**KUSTERER'S**  
FOOD MARKET

DIAL GR 9-3331 WE DELIVER

**Did You Know?**

That you can purchase a brand new 1959 Edsel for as little as \$2,292.00 with heater, foam rubber seats, electric clock, full carpeting, Life Guard steering wheel, safety door locks, turn signals, windshield washer, oil filter, power booster wipers and arm rests?

**WHERE?**  
YOUR MERCURY-EDSEL DEALER

**Chelsea Implement Co.**  
3231 Manchester Rd. Phone GR 5-5011

**MOTO-MOWER**  
40th ANNIVERSARY SPECIAL!  
22" LAWN ACE

not \$99.50  
not \$89.50  
But **\$59.95** Terms

Nationally Known! Nationally Advertised!

ONE-YEAR WARRANTY ON ENGINE

HERE'S WHY YOU GET MORE WITH **MOTO-MOWER**

Moto-Mower, backed by 40 years of experience, consistently strives to build the finest quality mowers available. The LAWN ACE represents genuine Moto-Mower quality at a down-to-earth price!

**MERKEL BROS. HARDWARE**  
AUTHORIZED MOTO MOWER DEALER



Nineteen University of Michigan faculty members recently were awarded research fellowships for the 1959 Summer Session.

**PROTEST!**  
VOTE REPUBLICAN  
MONDAY, APRIL 6th  
REPUBLICAN STATE CENTRAL COMMITTEE

**WANTS LESS RED TRADE**  
Secretary of Commerce Strauss is reported in favor of tighter United States controls on trade with the Soviet bloc.

Officials say Strauss has started a quiet review of the policy of cautious easing of East-West trade restrictions. The policy was instituted before Strauss took over the Cabinet post from Sinclair Weeks a little more than three months ago.

### March 31 Maturity Date for Wheat Price Support Loans

Here's a reminder to Michigan wheat farmers:

March 31 is the maturity date for price support loans and the deadline for filing intention to deliver under purchase agreements.

John Ferris, extension farm economist at Michigan State University, thinks farmers should consider selling their wheat when market prices are at least high enough to cover the loan plus the interest charges. No interest is charged on wheat delivered to the government in repayment of the loan.

Although 10 per cent of Michigan's crop of white wheat went under price supports, market prices in early March moved up to support levels and above in some counties.

Farmers planning to hold wheat for sale after March, without support protection should consider the risk of a price decline during the spring, Ferris says.

### Six Children Baptized at Congregational Church

A service of baptism for six children was held on Palm Sunday at the First Congregational church.

The children baptized were Mary Beth Chandler and Cynthia Sue Chandler, daughters of Mr. and Mrs. William Chandler; Robert Allan Rich, son of Mr. and Mrs. William Rich; Cynthia Joy Van Riper, daughter of Mr. and Mrs. William Van Riper; Trent Howard Satterthwaite; and Victoria Lee Downer, daughter of Mr. and Mrs. Eugene Downer.

Mr. and Mrs. Tom Vall were godparents for Victoria Lee Downer.

**ONLY 4 MORE VANGUARDS**

The United States is closing out its Vanguard satellite program; after four more launches in favor of "bigger and newer things."

Just what is planned wasn't specified by Homer J. Stewart, director of program planning and evaluations for the National Aeronautics and Space Administration.

Standard Want Ads get results!

### Wallace Woods Host Candidates For State Offices

Last Sunday evening, Mr. and Mrs. Wallace Wood entertained guests at their home at 632 Flanders street.

Among those present were Dr. and Mrs. Michael Ference, Jr., of Dearborn, and Mrs. William K. McNally of Jackson, and Mr. and Mrs. Kenneth Heininger of Ann Arbor.

Heininger holds the position of County Chairman of the Washtenaw County Democratic Committee.

McNally is Chairman of the Board, National Bank of Jackson, and is a candidate for the University of Michigan.

Dr. Ference, who is one of seven Michigan residents belonging to the National Academy of Science, is also the Director of Research for the Ford Motor Co. He is a candidate for the Board of Governors at the new Wayne State University.

### Club and Social Happenings

#### FREEDOM IDEAL HOMEMAKERS

Freedom Ideal Homemakers Extension club met Friday at the home of Mrs. Arthur Kuhl for a buffet luncheon at 12:15 p.m.

At 1:30 p.m. the business meeting was called to order by the club chairman, Mrs. Carl Stevens.

Seventeen members responded to roll call. Two guests were also present.

The lesson, "Entertaining Graciously at a Buffet Luncheon," was given by Mrs. Carl Kruger and Mrs. Alfred Kuhl.

As a community service project, the club decided to assist the Marshall Rankin family of Dundee. Mrs. Rankin formerly made her home at Rogers Corners. She is the former Beniah Radie.

The next meeting of the club will be held April 17, the place to be announced.

#### LYNDON HOME EXTENSION CLUB

Lyndon Home Extension club members met at 10 a.m. Thursday at Lyndon Town Hall to complete work on their cancer dressings project.

Following a sack lunch at noon, the chairman, Mrs. George Goodwin, opened the afternoon meeting which was attended by 15 members. Eight children were also present.

Plans were made for the Lyndon group's part in preparations for the spring district party to be held at the Dexter Episcopal church at 7:30 p.m. Wednesday, April 8.

The Lyndon group is to be responsible for providing corsages

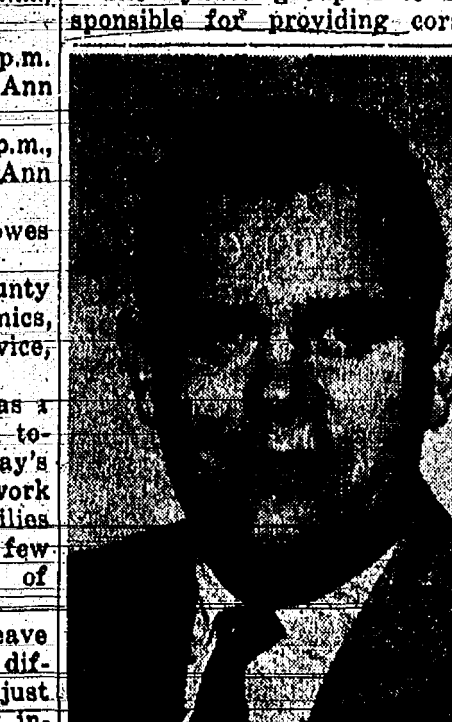

**RICHARD J. KERN**  
For Clerk

**RICHARD J. KERN, 34,** Republican candidate for Sylvan Township Clerk, was born in Chelsea where he has lived his entire life. A graduate of Chelsea High school, he served three years in the U. S. Navy, is assistant cashier at Chelsea State Bank; member of Chelsea Rod and Gun Club, American Legion, First Methodist church. Is married and father of two children.

**Vote Republican**  
Monday, April 6

### Club and Social Happenings

for the party and Mrs. Thomas Masterson, Mrs. Charles Fuhrman, Mrs. Guy Barton, Mrs. Nina Hall and Mrs. Lawrence Shanahan were appointed as a committee for the project.

Reservations for the district party must be made with Mrs. Guy Barton by April 2, it was announced.

A lesson on the topic, "Entertaining Graciously at Teas, Buffets and Parties," was presented by the lesson leaders, Mrs. Thomas Masterson and Mrs. Guy Barton.

### Club and Social Happenings

The lesson was concluded with a practice session on making plans for entertaining at a barbecue.

The next regular meeting will be an all-day gathering at Lyndon-Town Hall, April 16.

A University of Michigan forest and former forest firefighter, has written the world's first textbook exclusively devoted to forest fires. The book, "Forest Fire: Control and Use," is authored by Prof. Kenneth F. Davis.

**CHELSEA**  
telephone lines  
From NICK PRAKKEN, Manager

Congratulations to Ellen Marie Keusch and Marie Forner for their fine scholarship records while attending Chelsea High school. The Telephone Company is pleased that through the home-to-school telephone facilities Miss Keusch was able to maintain her perfect record though she was unable to attend school during her sophomore year.

**ON THE DIXIE** highway, just north of Pontiac, there's an experimental phone booth. It's a test of a new concept in phoning—drive-in or more exactly, drive-up to the little booth, stop your car and simply reach out for the telephone. Then you phone away to your heart's content. (Provided you have the dime, of course.) When the design is perfected, these booths will become general.

**HOW WILL YOU spend Easter Sunday?** Over your decide on, you'll probably do it with your loved ones, for Easter belongs to the family. But perhaps one or two of your family will be out of town—never mind—you can still be with them, by Long Distance. The bargain evening rates apply all day Easter Sunday. Look in your phone book to see how little it costs to make your Easter complete with a Long Distance call.



**OUTDOOR LIVING**—two words that conjure up the summer ahead. And so do these: garden chairs, sunshades, beach balls, outboard motors, swim suits, tennis rackets, canoes, lawn mowers, yes, and jugs and tall glasses. These are the raw materials of summer pleasure. But where do you find them all? Easy! Look in your Yellow Pages. You'll find the names, addresses and telephone numbers of the dealers nearest you. You'll find the brand names you respect. With the Yellow Pages you'll be able to put your finger on just about all the things that'll help to make the summer ahead something to look back on, for a long time afterward.

## Your Smartest Choice for EASTER

**HAGGAR**  
AUTOMATIC  
Wash & Wear  
Slacks

They machine-wash, machine or drip-dry ready to wear with little, if any, pressing. Always neat and wrinkle-free, they're handsomely tailored by Haggar—the lightest, smartest, best-fitting slacks you can wear. In the season's most popular colors.

**\$8.95 to \$12.95**

**VAN HEUSEN**  
Vantage Shirts

ALL COTTON!  
WASH-DRIP-DRY WEAR  
FINE BROADCLOTH  
HANDSOME STYLING  
AND AN EXCEPTIONAL  
COLLAR WITH BOWTIE  
STAYS THAT CAN'T BE  
LOST... IT NEVER  
NEEDS STARCH

**JUST \$4**

## Strieter's Men's Wear

## SAME-DAY SERVICE ON REQUEST (Except Saturday)

Garments left in our plant by 10 a.m. will be ready the same afternoon.

**NO EXTRA CHARGE!**

**PARKER'S**  
EXPERIENCED CLEANERS  
Phone GR 9-6701 Chelsea 113 Park St.

## NEW FOR MICHIGAN RESIDENTS Hospital-Surgical Insurance for all persons 65 years and over REGARDLESS OF PAST OR PRESENT HEALTH!

- longer hospital coverage than any other similar plan
  - exclusive convalescent or nursing home feature
  - no physical exam required to qualify
  - no health questions to answer
  - 10-day money-back guarantee
- Here is Mutual of Omaha's Senior Security Policy! It provides you with hospital-surgical insurance, regardless of your past or present health. You're provided with 60 days hospital, convalescent or nursing home coverage, and you're paid benefits for "extra" hospital expense.
- The cost is small. Only \$8.50 a month. But you must act now. Mail your application today. The present enrollment period is for a limited time only.
- Policy good in any regular hospital, convalescent or nursing home anywhere in the world. Naturally, your policy does not provide benefits for treatment in any place used primarily as a clinic, rest home or health resort. In relation to this service provided or paid for by the United States Government or any state or county tuberculosis, or mental institutions, are not covered since such services are normally provided without cost.
- Covers both illness and accidents except those caused by war or covered by Workmen's Compensation or Employer's Liability Laws; alcoholism or drug addiction.
- There is no limit to the number of times you may collect benefits for each hospital confinement due to a different accident or sickness. If confined more than once for the same or related cause within a 6-month period, any benefits not used during the first confinement may be used for the second.
- FRANK BREWSTER**  
Phone NO 2-4529  
223 Municipal Court Bldg. Ann Arbor

**MUTUAL OF OMAHA'S Senior Security Policy GUARANTEE**

Mutual of Omaha guarantees that your policy will not be cancelled because of the age or type or the amount of benefits you may collect. In this respect, your Senior Security Policy is much like group insurance in that it cannot be cancelled nor can the premium be increased unless such action is taken on all Senior Security Policies in your state!

*W. J. Kern, President*

- You get these specific benefits with Mutual of Omaha's Senior Security Policy:
- 1. Pays hospital-convalescent or nursing home benefits, up to a total of 60 days, in the following manner:** Pays up to \$10.00 daily room and board benefit while confined to the hospital; Pays up to \$5.00 per day for further care of the same condition while confined in a convalescent or nursing home when such confinements immediately follow at least 5 days in the hospital.
  - 2. You receive from \$4.50 to \$225.00 for surgery, regardless of where operation is performed—home, hospital or doctor's office. Benefits are paid on a scheduled basis and vary according to the nature of the operation. Although dental surgery, service or repair is not covered, you can still receive room and board benefits if hospital confinement is necessary.**
  - 3. You receive additional hospital benefits up to \$4,000.00. Your policy pays 80% of the cost, in excess of \$100.00, for these expenses:**
    - Operating room
    - Surgical dressings and casts
    - Medicines and hypodermics
    - Blood transfusions
    - Oxygen
    - Anesthetics
    - X-ray
    - Laboratory services
  - 4. You receive immediate protection for accidents which occur, or sickness which originates after the issue date of your policy.**
  - 5. You are also protected for conditions you had before your policy was issued, provided the hospital confinement begins—surgical operation is performed—after your policy has been in force six months.**

**MAIL THIS APPLICATION TODAY TO:**  
E. H. WILSON AGENCY  
Municipal Court Bldg.  
Ann Arbor, Mich.

Name \_\_\_\_\_  
Address \_\_\_\_\_  
City \_\_\_\_\_ State \_\_\_\_\_  
Your Birth Date \_\_\_\_\_ Sex ☐ Male ☐ Female

☐ Please send me more information. ☐ I enclose \$5.00 to cover my first month's premium. Date \_\_\_\_\_

Mutual of Omaha is a member of the Mutual of Omaha Insurance Company.

**Mutual OF OMAHA**  
Mutual of Omaha Health & Accident Association, Omaha, Nebraska  
THE LARGEST ORGANIZATION OF ITS KIND IN THE WORLD 1959

**ATTENTION: PEOPLE OF ALL AGES!** If you have anyone 65 or over who depends on you, be sure they get the opportunity to receive this protection.

Also, remember that Mutual of Omaha offers health and accident insurance for people of all ages, in every status of life. It's maximum protection at minimum cost. Find out how you can be protected.



## REPAIR

- No money down
- 24-hour loan approval
- Budget repayment terms
- You do not have to be a customer to arrange your loan

EXAMPLE OF PAYMENTS				
Typical Loan	12 months	24 months	36 months	60 months
\$1,000	\$ 87.72	\$ 45.89	\$ 31.94	
2,500	219.30	114.71	79.85	\$51.96
3,500	306.11	159.72	110.93	71.89

**ANN ARBOR FEDERAL SAVINGS**  
FEDERAL SAVINGS AND LOAN ASSOCIATION



## Club and Social Activities

## SYLVAN EXTENSION CLUB

Sylvan Extension club combined the March meeting with a luncheon last Thursday at the home of Mrs. Lyle Robinson, all the members assisting in the preparation of the menu.

"Entertaining" was the topic of the day's lesson given by Mrs. Fred Layher, Mrs. Douglas Hoppe and Mrs. Robinson. "New Deserts" was the roll call topic.

There were 16 members, three guests and one child present.

The next meeting is to take place April 16 at the home of Mrs. Harold Widmayer.

## JOINT BIRTHDAY PARTY

Thirty guests, representing members of the adult choir at the Methodist church, and their husbands and wives, were present Sunday evening for a joint birthday party honoring the Rev. S. D. Kinde, pastor of the church, and Gayle Grove, the choir director. Their birthdays occur on the same date, March 22.

The party, which had been planned as a surprise, was held at the Kinde home on Park street.

## WOMAN'S CLUB

"The Town As It Could Be" was the sub-topic for the final program on the topic, "Chelsea—The Town and the People," which was the Woman's club program for the 1958-59 club year. The program was presented by Mrs. L. G. Palmer, Mrs. D. L. Gadsby and Mrs. W. H. Fielesmeier at the meeting held Tuesday evening at the Chelsea Public Library.

Twenty-three members and one guest attended.

Hostesses who served refreshments were Mrs. Charles Meservey and Mrs. Chandler Rogers.

Jack cheese, sometimes known as Monterey cheese, originated in Monterey county, California, in about 1892.

## LOOK!

here's a vinyl-plastic floor you can install yourself!

## Armstrong EXCELON® TILE

So easy to work—you can cut to fit with scissors. Choice of many colors in Straight grain, Spatter, Corkstyle, Woodtone, and the new Designer Series. Economical, too—and extra long wearing. Can be installed on any floor, even the basement.



ask about the installation kit

12¢

9" x 9" TILE

MERKEL Home Furnishings

## A PHONE CALL BRINGS US TO YOU



See the newest patterns and smart colors of famous Lees carpets right in your own home where you can best select the carpet that does most for your decorative scheme. We'll send a carpet expert at your convenience with dozens of heavenly Lees samples. No obligation, of course. Make an appointment today. Call

MERKEL Home Furnishings

## FASHION FRIEND

## Carole King JUNIOR

A linen-look rayon two-piece that takes a liking to you... and follows your figure closely from smart three-tone neckline to narrow hem. Sizes 5-16.

\$10.98

other Carole King Juniors from \$8.98

MRS. JOHN DE COSTER, Box 63, Grass Lake, was the winner of a Carole King dress in the penny guessing contest. Her guess was 1,725 and the actual count was 1,715.

TONY ALVIN BURNETT, 16149 Old US-12, son of Mr. and Mrs. Harry Burnett, won the far full of pennies with his guess of 1,700.

THE FASHION SHOP

## Confirmation Class Members Honored At Family Dinners

Parents of members of the confirmation class at St. Paul's Evangelical and Reformed church entertained at dinners in their honor following the Sunday morning service.

Mr. and Mrs. F. G. Fairbrother, had dinner guests in honor of their daughter, Nancy. Present were Mrs. Ella Zinke of Rogers City, F. G. Fairbrother of Muskegon, Mr. and Mrs. William Fairbrother of Windsor, Ontario, and Ronald Fairbrother of Ann Arbor, all of whom spent the week-end there. They were joined on Sunday by Mr. and Mrs. Melvin Zinke and daughters, of Battle Creek.

Mr. and Mrs. Julius Blass, whose daughter, Patricia Carter, was a member of the class, had as their dinner guests in her honor, the Rev. P. H. Grabowski, Mr. and Mrs. William Blass and children, Mr. and Mrs. Alfred Rentschler and children, of Ann Arbor, and Mr. and Mrs. Oswald Blass, also of Ann Arbor.

Pamela Kuschmaul was honored at a dinner given by her parents, Mr. and Mrs. Joseph DeCoster. Guests included her grandfather, Clarence Mead of Grass Lake; also Mr. and Mrs. James Mead and Mr. and Mrs. Edwin Mead and son, Ricky, of Grass Lake, Judy Lindow and Kathy Saleburg.

Dr. and Mrs. J. V. Fischer and family were dinner guests of Mr. and Mrs. Eugene Fisher in honor of the Eugene Fishers' daughter, Christine, who was a member of the class. The Fishers had entertained the Rev. P. H. Grabowski at dinner the previous Sunday.

Gary Koch, another member of the class, was honored at a dinner given by his parents, Mr. and Mrs. Wilbert Koch. Present for the occasion were Mrs. Tema Koch, Mr. and Mrs. Erwin Horning and son, Mark, Mr. and Mrs. Leon Koch and family, Mr. and Mrs. Lawrence Koch and son, Dale; Mr. and Mrs. Rudolph Bollinger and family; also, Mr. and Mrs. Duane Otto of Portage Lake.

Mr. and Mrs. Norman Colvia and family were dinner guests of Mr. and Mrs. Hazen Lehman in honor of Roger Lehman. The Lehman's are planning a family get-together in his honor Easter Sunday.

Michael Schrader, son of Mr. and Mrs. Walter Schrader, Jr., was honored at a dinner at the family home at Cavanaugh Lake. Guests included Mr. and Mrs. Walter Schrader, Sr., Mr. and Mrs. Edwin Lantis and family, Mr. and Mrs. John Rudd and Richard Rudd. Afternoon callers were Mr. and Mrs. Harry Osborne and family of Manchester, and Mrs. Doris Lehman and family.

For home sewing, extension clothing specialists suggest you allow one inch seam allowances for side and shoulder seams. This allows for fitting and makes it easier to put in zippers.

## COLONIAL MANOR NURSING HOME

238 East Middle Street  
PHONE GR 9-1491

Efficient Nursing Care  
Day and Night  
IN BEAUTIFUL CHELSEA

## HOW MUCH IS TOO MUCH

to pay for health? Perhaps you believe that today's medicines are too high in price. Some capsules your doctor prescribes may cost 50 cents each... a dollar each... or even more. This sounds expensive.

## But is it?

Divide the price of the medicine into four parts, so that you can see what you are getting for your money:

1. A smaller hospital bill—because an effective medication put an end to the ailment in a few days or a few hours.
2. Fewer visits from your doctor—because some new discovery stopped an infection quickly.
3. Wages earned—because a complete recovery was possible sooner than would have been the case a few years ago.
4. A life—because "expensive" drugs helped resist possible serious after-effects (a danger in prolonged illnesses).

We believe you will agree that today's medicines aren't so expensive after all, because they bring you real value for your money. They represent one of your best investments.



Doris Woods

## April Wedding Planned for Doris Woods

Mr. and Mrs. Albert J. Woods have announced the engagement and approaching marriage of their daughter, Doris Jean, to Delbert W. Boike, son of Mr. and Mrs. Walter J. Boike of Below road, Manchester. The couple plans an April wedding.

The bride-to-be has been employed at St. Joseph Mercy hospital, Ann Arbor. Mr. Boike is engaged in farming.

## Mrs. Donald Cook Named To Head Kinder Klub

Kinder Klub Child Study club, with 17 members present, met Tuesday evening with Mrs. Charles Smith, Jr.

Mrs. Donald Cook and Mrs. Dan Ewald were designated to attend the Child Study clubs' spring planning meeting at Marshall on April 18.

Officers for the 1959-60 club year were elected as follows: Mrs. Donald Cook, president; Mrs. Dan Ewald, first vice-president; Mrs. Benjamin Bower, second vice-president; Mrs. James Taylor, secretary; Mrs. Edwin Lantis, treasurer; Mrs. Arden Musbach, parliamentarian; Mrs. David Sanborn, auditor; and Mrs. Donald Schrader, historian.

The next club meeting is scheduled for April 14 at the home of Mrs. Arden Musbach.

## Sharon Smyor Named President Of Senior MYF

The Senior Methodist Youth Fellowship of the First Methodist church has elected officers for the 1959-60 church year, beginning June 1.

Those elected are Sharon Smyor, president; Marilyn Pajot, vice-president; Mary Anne Sorensen, secretary; Mary Ann Steger, treasurer; Jon Harris, faith chairman; Kathryn Kinde, fellowship chairman; Donna Sherman, outreach chairman.

Others are Scott Chaplin, witness chairman; Charles Cameron, II, citizenship chairman; Sharon Smyor, pianist; Marilyn Pajot, sub-district representative; and Jerry Abdon, publicity chairman. Counselors for the group are Mr. and Mrs. Stephen Hayden.

An estimated 130 companies will interview University of Michigan business administration students this semester, up from 100 last spring.

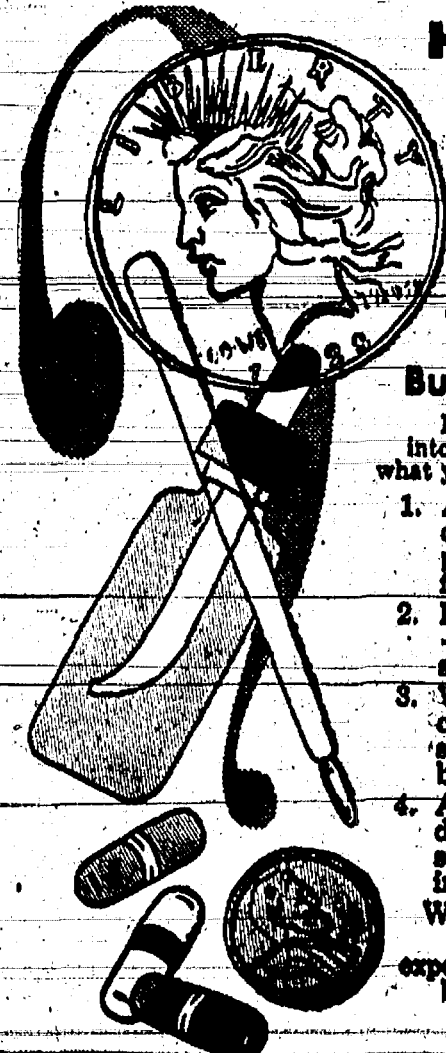

CHELSEA DRUG  
C.M. Lancaster—Reg. Pharmacist  
Call GR 5-4611 for Free Delivery  
Three Registered Pharmacists Available 24 Hours a Day

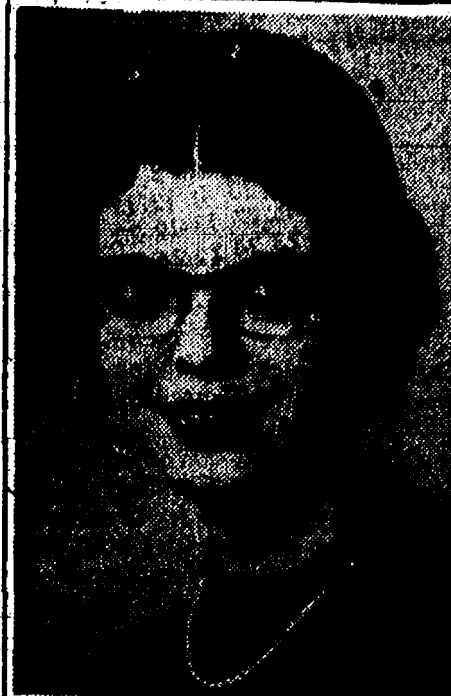

Mrs. Roger Hoffer

## Graduates with Honors from MSU

Mrs. Roger Hoffer, the former Constance Ann Steinbach, daughter of Mr. and Mrs. Martin Steinbach, graduated with honors from the School of Elementary Education at Michigan State University, Wednesday, March 18.

A 1955 graduate of Chelsea High school, Mrs. Hoffer completed requirements for her bachelor of arts degree in three and one-half years. She is affiliated with Kappa Delta Pi, national education honorary society, and Phi Kappa Phi, national scholastic honorary society. During her college career she was a member of the a cappella choir, the State Singers.

Mrs. Hoffer has accepted a position as third grade teacher in the Lansing public schools and begins her duties there Monday.

Mr. and Mrs. Steinbach attended the commencement exercises Wednesday evening.

The University of Michigan German Department, in a poll conducted at the University of Pennsylvania in 1958, ranked among the nation's top five.

(Political Advertisement)  
**PROTEST!**  
VOTE REPUBLICAN  
MONDAY, APRIL 6th  
REPUBLICAN STATE CENTRAL COMMITTEE

## VFW Auxiliary Officers Named For New Year

Election of officers took place at Monday's meeting of the Veterans of Foreign Wars Ladies Auxiliary. Those elected to serve for the 1959-60 year are: Mrs. Thelma Franklin, president; Mrs. Geraldine Klink, senior vice-president; Mrs. Helen Harvey, junior vice-president; Mrs. Alura Geer, treasurer; Mrs. Janet Hutzler, chaplain; Miss Alda Juergens, conductress; Mrs. Iza Carly, guard; Mrs. Alice Brady, trustee for three years.

District delegates and alternate delegates were also named. The list is as follows, with alternates in parentheses: Mrs. Mary Kniss (Mrs. Iza Carly); Mrs. Geraldine Klink (Mrs. Helen Harvey); Mrs. Eulalie Packard (Mrs. Anna Werner); Mrs. Alura Geer (Mrs. Dorothy Lantz); and Miss Alda Juergens (Mrs. Mary Burg).

Installation of officers is to take place at the IOOF hall on April 13.

At Monday's meeting, Mrs. Mary Kniss gave a report on the party given at Ypsilanti State Hospital, March 17.

Announcement will be held in Jackson in May.

## BUSY BEAVERS 4-H CLUB

Carol Hannewald is home from college for Easter vacation. All the members completed their projects for Spring achievement. Norm Hannewald, reporter.

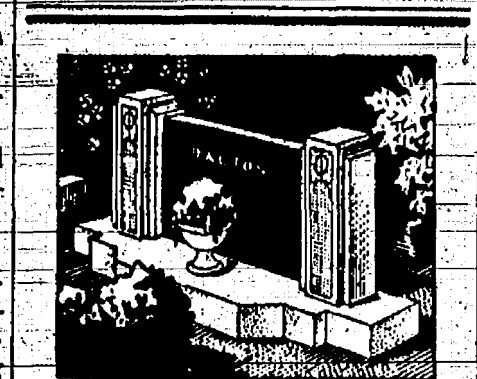

MAUSOLEUMS ★ MONUMENTS  
BRONZE TABLETS ★ MARKERS  
**BECKER MEMORIALS**  
ANN ARBOR, MICHIGAN



Bobbie Brooks eyelet batiste blouse

Lovely as the season itself... the fragile beauty of Bobbie Brooks eyelet batiste blouse... in milk-glass white... sizes 7 to 15.

\$3.98

COMING SOON!  
MIRACLE TREAD SHOES  
Complete line for misses and women

Patty Ann Shoppe

Standard Ads Are a Good Shopping Guide!

## Easter-lovely FLOWERS

Bring Easter glory into your home with our hardy potted plants! The selection is wide and so beautiful... lilies, of course, and many other favorites. They make grand gifts, too!

EASTER LILIES - HYDRANGEAS  
TULIPS - HYACINTHS - AZALEAS  
ROSE BUSHES - CALCEOLARIAS

## Corsages

Cut Flowers  
Potted Plants



Our Flowers and Plants will be sold in downtown Chelsea this Friday and Saturday by Kiwanis Club members at Hilltop Plumbing store, corner of South Main and Park streets.

Order now for local delivery or to be sent anywhere by telegraph to loved ones away from home.

CHELSEA GREENHOUSES

7010 Lingane Road

PHONE GR 9-6071

Member of F.T.D.



**Gambles**  
**In just one day..**  
 You can paint and live  
 in a dream room with



**Super  
Kem-Tone**  
 THE DELUXE LATEX  
 WALL PAINT

**\$6.39**  
 Gallon

Deep Tones \$6.69 gal.

- Goes on over any interior surface
- Easy to apply with brush or Roller-Koater
- Gallon does walls of average room
- Dries within an hour
- Guaranteed washable
- Wide range of lovely colors

... and in the same beautiful colors ...

**KEM-GLO**

MIRACLE ALKYD ENAMEL

**\$2.85**  
 Quart

- Best for kitchens, bathrooms, all woodwork
- Looks and washes like baked enamel
- No undercoater needed
- One coat covers most surfaces



**Want your  
floors to  
SPARKLE**

**like a  
bowling  
alley?**

then use the "Twin" of Bowling Alley Finish  
**FABULON**  
 the fabulous  
 FLOOR FINISH

Apply with brush or roller to bare wood floors—old or new—quickly dries to a tough, durable finish that never needs waxing or scrubbing.



**\$2.10 qt.  
\$6.98 gal.**

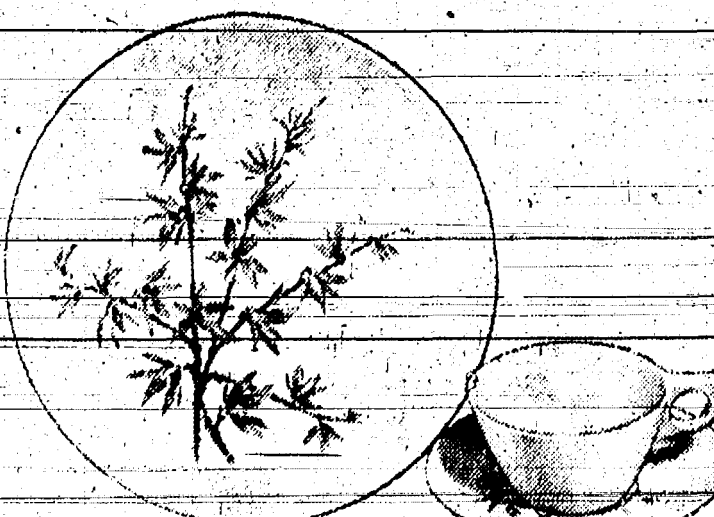

"FORSYTHIA" for carefree dining **TEXAS-WARE** melamine dinnerware

45-piece service for 6 **\$29.95** open stock value \$57.60

"Forsythia" decorates your table with the sunny warmth of yellow blossoms of soft sandalwood branches. All plates, the saucers and platter are decorated. Cups and bowls are white. Safe in the automatic dishwasher... in boiling water... in careless hands. TEXAS-WARE is guaranteed 2 full years against breakage.

Complete service for 8 includes: 8 decorated 10" dinner plates • 8 decorated 6" saucers • 8 white cups • 8 decorated bread and butter plates • 8 white cereal bowls • 1 decorated 8 1/2" platter • 1 white serving bowl • 1 white creamer • 2 white white sugar with lid

**ALWAYS BETTER BUYS AT GAMBLES**

## Community Calendar

★ ★ ★



Congregational Women's Fellowship missionary education program, with Mrs. Stanley Beal in charge, Wednesday, April 1, at the church. Film: "North American Neighbors"—the year's home mission theme. Luncheon at 12:30 p.m. Women's gift envelopes to be dedicated with Mrs. Paul Mann in charge.

St. Paul's Mission Club at home of Mrs. Christine Nicolai, April 2.

Sharon Helping-Hand Extension club, Tuesday, April 7, 1 p.m. at the home of Mrs. William Dresselhouse.

Limeaners meeting Thursday, April 2, at the home of Mrs. Anna Relchert. Pot-luck dinner at 12:30 p.m. Members to bring thimble and scissors.

Chelsea Alumni Association officers and all committee chairmen to meet Monday, March 30, 7 p.m. at the home of Duane Rowe.

St. Paul's Women's Guild Circle No. 5, Mildred Hopper, leader, Wednesday, April 1, 8 p.m., at the church hall. Each member to bring a few cookies.

American Legion Auxiliary Past Presidents' meeting Tuesday, March 31, 8 p.m., at the home of Mrs. David Strieter.

Fraternite euchre party Thursday, March 26, 8 p.m., at the K of C Hall.

Annual meeting of Mt. Hope Cemetery Association will be held at the Town Hall in the village of Waterloo, on Saturday, March 28, at 2 p.m.

Daniel Emmons, secretary.

Annual Easter bake sale sponsored by Rebekah Lodge, Saturday, March 28, beginning at 10 a.m. at Chelsea Hardware. Members unable to bring bake goods to the store may call Mrs. Hazel Dyvork or Mrs. Josephine Hochrein for pick-up.

Rummage Sale sponsored by Woman's Club of Chelsea, Friday and Saturday, May 1 and 2, adv. 38

Olive Chapter No. 140, RAM, special meeting for rehearsal and

(Political-Advertisement)

**PROTEST!**  
**VOTE REPUBLICAN**  
**MONDAY, APRIL 6th**  
 REPUBLICAN STATE CENTRAL COMMITTEE

The state of Illinois has 204,239 farms.

**IF YOUR  
PLANS  
CALL FOR  
BUILDING**

**CALL  
US!**

**BUILD BETTER  
BUILD IT TO LAST  
BUILD FOR LESS**

We stock your building needs  
 from footings to chimney caps...

Build Faster with These Advantages...

- ★ Quantities figured for you.
- ★ Pre-cut Redwood Studs... ready to nail.
- ★ Rafter Patterns... no extra charge.
- ★ Materials delivered as you need them.
- ★ Free Delivery.
- ★ No Penalty on Returns.

DIAL GR 5-3391

"Where the Home Begins"

**CHELSEA LUMBER CO.**

## Dr. Charles Miller Named President Of Chelsea PTA

Dr. Charles Miller heads the slate of new officers of the PTA for the coming school year. At the PTA meeting of March 18 the following new officers were also introduced: vice-president, Mrs. Dave Beatty; secretary, Mrs. Jack Gilbert; treasurer, David Soule.

The speaker for the evening, Dr. Jamerson of the University of Michigan, was introduced by the program chairman, Mrs. Gerald Carr. Dr. Jamerson reported on the advantage of fluoridation in the realm of tooth decay prevention. Films of interest to the discussion were shown. At the conclusion of this interesting report it was suggested from the audience that the disadvantages of fluoridation as well as the advantages be discussed at a future meeting to better inform the public.

Other topics of the business meeting included a report on the cost of school pictures and the possibility of eliminating the class pictures.

April 9th will be the date for another instructive PTA Training School for new officers and PTA workers. It will be conducted in Jackson.

The annual baseball trip for the Safety Committee was brought before the meeting.

A suggestion of forming a Dads' organization to help control undisciplined conduct at the school athletic events was discussed. Herman Ashley was appointed chairman to organize the Dads' group.

## BIRTHS

A son, Harold Joseph, Thursday, March 5, at St. Joseph Mercy hospital, Ann Arbor, to Mr. and Mrs. A. W. Vanderwoort.

A son, Scotty Layne, Friday, March 20, at St. Joseph Mercy hospital, Ann Arbor, to Mr. and Mrs. Clarence Holliday, 18636 Ivey road.

## Easter Services...

(Continued from page one)

Barnabas, from 1 p.m. until 3 p.m. tomorrow, is so arranged that people may enter and leave the church at any time which suits their convenience. The vicar, the Rev. Allan Reed, will preside.

Chelsea Baptist church, the Rev. David Wood, pastor, has invited Galilean Baptist and North Sharon churches to its Good Friday services at 1 o'clock tomorrow afternoon.

Members of the Chelsea church will join the Galilean Baptist church at Lima Center for a 6:30 a.m. Easter sunrise service followed by breakfast.

Regular Easter services will be held at Chelsea Baptist church at 10 a.m. Sunday.

The Assembly of God chapel will observe Easter at a special service at 7:30 p.m. Sunday, in addition to the regular morning service at 11:00 a.m. The Rev. H. J. Meppelink has announced that young people of the church, the Christ's Ambassadors group, will present a play "The Chance Lily" at the evening service.

Detailed announcements of all services in Chelsea area churches appear on page nine of this issue of The Standard.

## Spelling Champs To Compete in District Bee

Danny Caister, South Elementary school spelling champion, and Patsy Stanley, champion at North Elementary school, will participate in a district spelling "bee" to be held at Bates Elementary school in Dexter, Friday, April 10.

They became champions of their respective schools at contests held at each school during the past week.

At South school the grade winners were Timothy Grove, fifth grade, and Danny Caister, sixth grade.

North school grade winners were Penny Eisenbeiser, fifth grade, and Patsy Stanley, sixth grade.

Each of the grade winners received as a prize, a new Webster's Collegiate dictionary.

In the schools' championship contests Timothy Grove was runner-up at South Elementary and Ronald Arnett runner-up at North Elementary school.

They received bronze medals, ball point pens and certificates of championship.

Mr. and Mrs. George Knoll were Sunday dinner guests of their daughter and her husband, Mr. and Mrs. Harold Parker, of Springport. They also called on their sons, Jay Talbot and Ralph Talbot, Jr., of Springport, and Robert Talbot of Eaton Rapids, and Mrs. Knoll's brother and sister-in-law, Mr. and Mrs. Homer Miller and family at Parma.



**Chandler A. Rogers**

For

**Justice of the Peace**

CHANDLER A. ROGERS, Republican candidate for Sylvan Township Justice of the Peace, is a graduate of Chelsea High school and Detroit College of Law. Formerly Secretary-Treasurer and Director of Federal Motor Truck Co., of Detroit. Member of Kiwanis Club of Chelsea, member of First Congregational Church, and Masonic Lodge.

Vote Republican  
 Monday, April 6

(Political Advertisement)

# PRE-EASTER Range and Refrigerator Sale

**SPECIAL for the Kiddies  
FRIDAY and SATURDAY ONLY**

A FREE KITE Friday and Saturday to any child accompanied by his or her parents.

**giant**

**Master  
Oven**

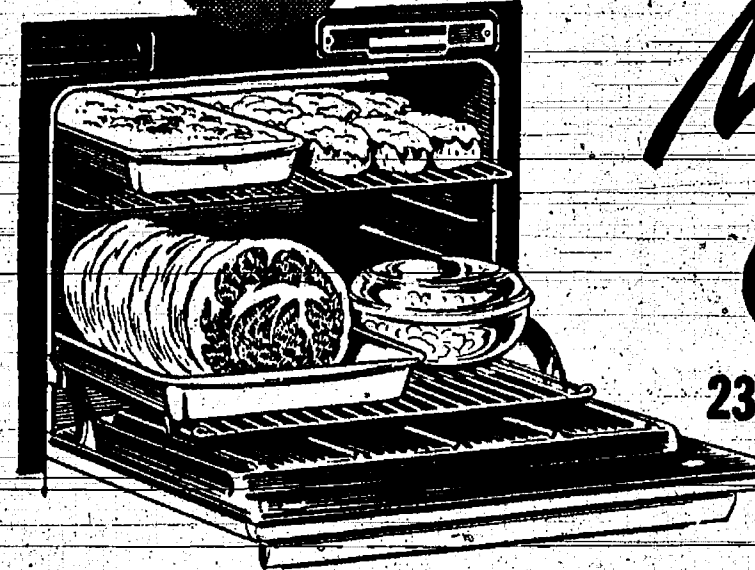

**23" WIDE** cooks an oven meal for 30... all at one time  
 16" high  
 18" deep



**big capacity  
SPACEMAKER**

pushbutton electric range

**30"**

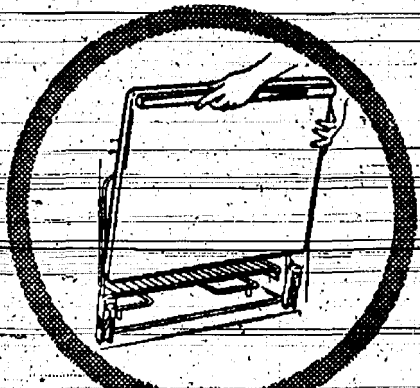
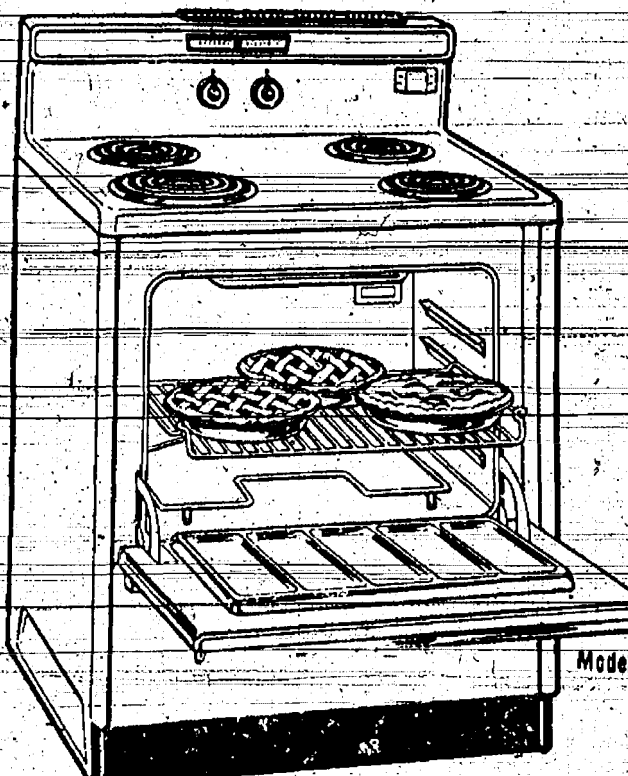

**REMOVABLE OVEN DOOR**  
 Oven cleaning is so easy! Just lift the door off and reach in without bending or stretching over a door! Door goes back on easily, locks in place.

Model J-300 Available in white.

**BIG RANGE COOKING IN COMPACT SPACE**

A big oven like this makes big dinners a breeze... and a big buy like this makes it easy to start cooking better electrically right now. This 30-inch space-saving, money-saving G-E range gives you full scale G-E space cooking and wonderful new G-E features, too.

- "No-Drip" Cooktop Edge
- Pushbutton Controls
- Extra Hi-Speed 5" and 6" Calrod® Surface Units
- Focused Meat Broiler
- Enclosed Oven Units

**only  
\$159.50**

with Trade

**GENERAL ELECTRIC 11-CUBIC FOOT**

**REFRIGERATOR**

WITH MAGNETIC SAFETY DOOR

- ★ Dial Defrost Convenience Retains partial-refrigeration protection while you're defrosting.
- ★ Removable, Adjustable Door Shelves...
- ★ 3 Adjustable Cabinet Shelves...
- ★ Twin Porcelain Vegetable Drawers...
- ★ Butter Compartment...
- ★ Egg Rack...
- ★ Full-Width Freezer... Holds up to 48 packages of frozen food.
- ★ Full-Width Chiller Tray... Ideal for chilling soft drinks and storing ice cubes.

**\$209.50**

with Trade

**FRIGID PRODUCTS**

Locker Dept. GR 5-8280

L. R. Heydluff

Appliance Dept. GR 9-6651



**NORTH SHARON**  
**COMMUNITY BIBLE CHURCH**  
The Rev. Richard Doot, Pastor  
Sylvan and Washburn Roads

Friday, March 27—  
11:00 p.m.—Good Friday service  
at Chelsea Baptist church.

Sunday, March 29—  
10:00 a.m.—Sunday school.  
11:00 a.m.—Worship service.  
7:30 p.m.—Evening service.  
Midweek prayer meeting services  
at 7:45 p.m. Wednesdays.



Established 1870 **The Chelsea Standard** Telephone GR 5-3581  
General Excellence Award by Mich. Press Ass'n., 1951-1953-1956-1959  
Walter P. Leonard—Editor and Publisher

Published every Thursday morning at 108 East Middle Street, Chelsea, Mich., and entered as second class matter at the postoffice at Chelsea, Mich., under the act of March 3, 1879.

Subscription Rates (Payable in Advance):  
In Michigan: One Year \$3.00 Six Months \$1.75 Single Copies \$ .10  
Outside Michigan: One Year \$4.00 Six Months \$2.25 Single Copies \$ .10  
Service men or women, anywhere, 1 year \$3.00

RETURN POSTAGE GUARANTEED

### Lesson at Cadillac

Experience is a great teacher, but sometimes people cover their ears to it.

We can learn a lot from the experience of Cadillac, which is losing its biggest industry.

Too late, the community wakes up to the facts of life after being told them for the past three years.

You can't continue to bleed the mainspring of your economic life. Merchants and workers alike were guilty of not heeding the warnings of the management—that it was losing money.

The workers continued to ask for more money, prodded on by the international union which seeks the great equalizer wage to stop the decentralization of industry. In a nutshell, the international wants to keep industry in the big cities where it can keep its ironclad ring of discipline over its members.

Cadillac workers did not think for themselves. They were "taken in" by their union leaders' promises; now they are without jobs, stuck with mortgages and debts.

Civic leaders are just as guilty: they did nothing until the barn door was closed.

When all of us—laborers, businessmen, students, teachers—learn that we can't have all the things we want in life on a 40-hour week, we will have learned a lot.

A great lesson can be learned at Cadillac. We hope the lesson is understood.—Otsego County Herald, Gaylord.

### Heart Disease a Killer

Heart disease is rapidly becoming the chief cause of death in the United States, being far ahead of cancer, the second on the list of diseases which kill the greatest number of people in the United States every year.

Concerning heart disease, a recognized authority reports that coronary sclerosis is sometime called the "disease of the intelligentsia" because of the susceptibility of physicians, bankers, lawyers and clergymen. The characteristics of the disease, including the hardening of the nerves, ligaments and blood vessels around the heart, and its incidence, is highest among those who do mental work and lowest among those who do manual labor.

We naturally hesitate to attempt any conclusion from these observations, but, apparently, the disease attacks individuals who are prone to forget the importance of physical exercise while consuming their energies in the anxiety of mental worries. It would therefore appear that somewhere along the line of popular education in this country, the physical nature of man has been neglected.

If this is true, and we believe it might be, we could save the lives of future professional men in this community by stressing athletic interests during childhood, with the hope that, when these individuals reach maturity, they will have sense enough to continue what has been wisely begun.

When a woman is quiet at a committee meeting, don't think she's listening. She's waiting.—Carlsbad (N.M.) Current-Argus.

### CAR-TUNES

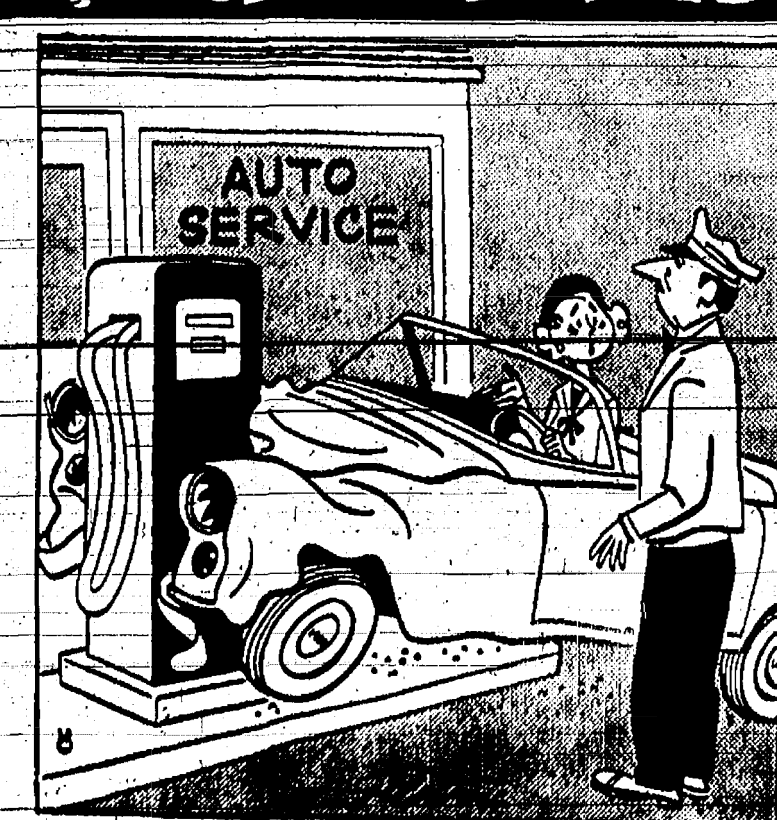

**"No It Wasn't the Power Steering or the Power Brakes . . . It's the Power Push Buttons That I'm Not Used To!"**

More and more, motoring has become a "push button" operation. But there's still no substitute for the expert human touch, when it comes to serving a car for peak performance. That, of course, is where we come into the picture! Our men have what it takes in skill and "know-how"! Try us, see for yourself.

**Alber Motor Sales, Inc.**

GULF PRODUCTS — DE SOTO — PLYMOUTH  
293 SOUTH MAIN STREET CHELSEA, MICH.

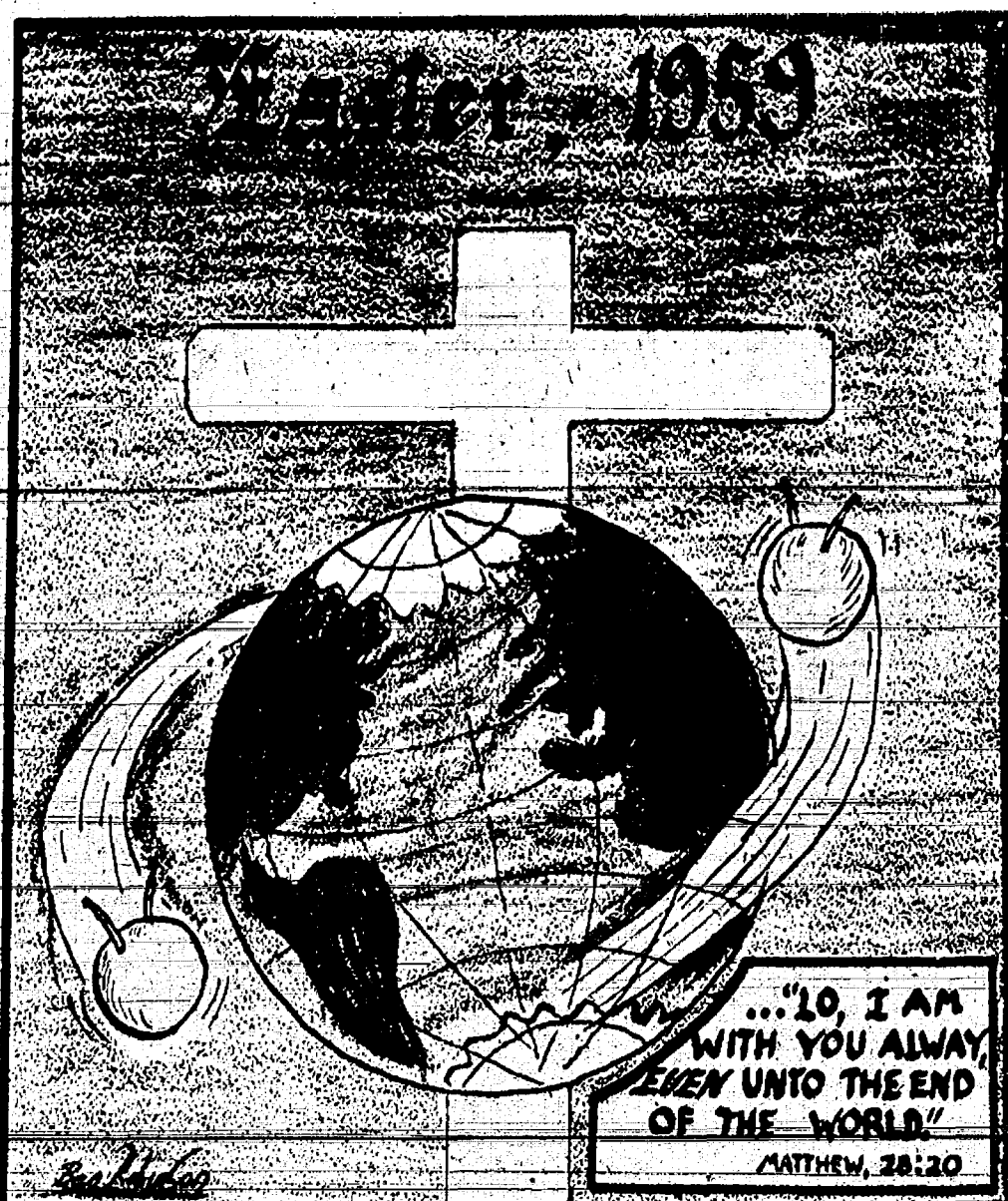

### ★ MICHIGAN MIRROR ★

By Elmer E. White, Secretary, Michigan Press Association

**Motorists pay for their own highways in Michigan.**

They pay slightly under a half-cent-a-mile in gasoline taxes to the state and slightly under a quarter-cent in Federal taxes. This amounts to 6¢ per gallon at state level; 8¢ per gallon at federal. Then add 3 per cent sales tax. In addition, there is the weight tax paid by buying annual license plates.

Motorists paid an estimated \$135,000,000 in state gasoline taxes last year—a pretty sum, according to any standard.

The Associated Petroleum Industries of Michigan, Inc., said the average car traveled 14 miles on each gallon of gas last year. Average consumption was 731 gallons.

William Palmer, association executive secretary, advised motorists that the tax they paid in state gasoline taxes can be deducted from their Federal income tax.

"Motorists may be surprised at how much gasoline taxes they paid last year," he said.

The traditional average of 10,000 miles a year per car shows a \$21.56 state gasoline tax and \$21.43 in Federal gasoline tax payments. The Federal tax cannot be deducted.

Palmer warned that the averages are merely guides, and that actual mileage and gasoline consumption should be used in computing the tax.

If a motorist drives 5,000 miles in a year, the averages show he paid \$21.56 in total gasoline taxes. This ranges upward to \$128.67 if he drives 20,000 miles.

Joint operation of a television station by education and commercial interests was pioneered March 15 with the first programs of WMSB-TV and WILX-TV.

They share Channel 10 with a unique combination of academic and commercial interests.

Michigan State University (WMSB-TV) broadcasts on the channel during afternoon and some evening hours, with the commercial side of the operation taking the rest of the schedule.

**Uncle Lew from Lima Says:**

**DEAR MISTER EDITOR:**

I see where several states is worrying about losing a Congressman when they take the 1960 census, on account of so many folks moving out of their states. If them fellers in Washington don't quit spending so much money and getting us in debt so bad, one or two less Congressmen will be a blessing. It shore ain't nothing to worry about.

One of these days we're going to have a awful bust in this country. Them Congressmen that think up all these spending ideas is like the Indian that cut one end off his blanket and sewed it to the other end to make it longer.

People say we can't put a stop to it because nobody wants to shoot Santa Claus. Well, if we can't shoot him, we might try soboring him up for a change. He's spending money like a drunk sailor.

A piece in the paper was telling about some English scientists that is over in Asia looking for evidence that man is kin to a monkey. They could give all the evidence they need by just reading American newspapers.

For instant, I see where a agency in New York that specializes in advertising is putting advertising on wimmen's knees.

**Voters will decide April 6 whether to give the legislature power to keep state and local government operating in time of war disaster.**

Under the plan, any government wiped out by an enemy attack could be immediately replaced by legislative act to function until orderly processes are restored.

The resolution does not cover the odd prospect of a bomb landing on the capitol during a legislative session and wiping out the legislature.

Momentum is gathering behind a proposal to reduce the number of state employees, now about 30,000, by refusing to fill vacancies as they occur.

The bill would leave vacant 50 per cent of the vacancies for the year, 25 per cent the second year, until the present payroll is cut 20 per cent.

There are expected to be changes in the proposal to protect smaller agencies in which vacancies would hamper operations.

Politics is getting its annual mid-term workout in Michigan. Republicans are jubilant at the thought that the state's financial crisis will torpedo any chance Gov. Williams has for his party's 1960 Presidential nomination.

Democrats, certain that Williams will leave the state scene after 12 years at the helm, are playing musical chairs for the top spot on the 1960 state ticket.

At present, it seems that Paul D. Bagwell, the Michigan State University professor who gave Williams his best run in six years, is the top Republican candidate.

Democrats are taking a close look at Secretary of State James M. Hare, who led the ticket in 1958, and Lt. Gov John B. Swain.

**Sports Quiz Answers**

1. Tentatively set for June 28rd.  
2. New York.  
3. Archie Moore.  
4. He is the light heavyweight champion.  
5. The Pittsburgh Pirates.

**It seems from the picture that the girl sews a big round card to the knees of her stockings with some sort of advertisement on it, like "Drink Canada Dry," and of course over time she sets down and crosses her legs all the fellers is going to die of curiosity until they figure out what's on the card. It goes without saying that these girls will have pretty knees.**

And then they was this piece in the paper about a feller in Georgia selling his wife for \$700 and when the law got him he said he had no regrets. That's the way it is in life, Mister Editor, these fellers that is profligating ain't got no conscience to bother 'em. And then I was reading about this woman in New York telling the Judge that because her husband thought she was wayward in her ways, he got down on his knees over night and prayed for her, then got up and socked her in the jaw. There's a piece in the Bible that says prayer without works availeth nothing, but I reckon this Judge don't read his Bible. He give the pore feller 60 days.

If them scientists want any further evidence that man is a little bit kin to the monkey, they can wire me collect.

Yours truly,  
Uncle Lew.

### Thumbnail Sketches

Marion S. Hestetter

#### ★ Easter and Love

God is everywhere, but we can't meet him everywhere until first we have met him somewhere. "God is love," we read in the First Epistle of John, but Total Love is quite beyond our comprehension until we have experienced love on a smaller scale.

We cannot experience universal love until we have known what love feels like at first hand. God's love is everywhere, but before we could know it, it had to be revealed in human terms. So Christmas happened, and the Son of God entered the human scene.

Christ displayed before our mortal eyes the nature of divine love. He loved all sorts and conditions of men: the simple and the learned, the sick and the well, the rich and the poor, the mighty and the weak. He showed us how love heals the mind—drives out demons, if you will. He showed us how it takes away the sting of physical illness and deformity. He showed us how it conquers sin. And that was not easy. That brought him to the cross.

The cross is where love gets hold of us. "Greater love has no man than this, that a man lay down his life for his friends." That is what Jesus did. As we look at him there on the cross, we see the sinfulness of the sin that put him there. And when we see sin as it really is—as being wholly evil—and when we see love as God's love is—wholly unselfish—then we are ready for the message of Easter; then we have met God somewhere, and we can begin to see him everywhere.

"In this is love, not that we loved God but that he loved us and sent his Son to be the expiation for our sins. . . . The Father has sent his Son as the Savior of the world. . . . God is love, and he who abides in love abides in God, and God abides in him. . . . There is no fear in love, but perfect love casts out all fear. . . . We love, because he first loved us."

Love like that could not be buried in a tomb. It had to come to light again. This is the power of the resurrection—the power of the Risen Lord—the power of Easter—the power of unconquerable love.

Alaska has vast forest along its coasts.

### JUST REMINISCING

Items taken from the files of The Chelsea Standard

#### 4 Years Ago . . .

Thursday, March 24, 1955—Mrs. Paul F. Niehaus has in bloom at her home a sacred lily of India, 46 inches tall, which has grown from a bulb without benefit of soil or water.

A live "kissing bunny" is on display in a downtown store. Trained by an animal psychologist, Keller Bressland of Hot Springs, Ark., the rabbit has learned that he must "kiss" a plastic rabbit in the cage with him if he wishes to eat, since the "kiss" trips a feeding device.

Erwin Trinkle and Bill Stoffer received FFA State Farmer awards at the annual FFA convention in East Lansing this week.

Mrs. Ren Hutzler, state VFW Auxiliary president, visited Gov. C. Mennen Williams to present him with the first of a record series "The Man and the Moment" which is being distributed by the Auxiliary. The recordings are of historical events.

Spring arrived here Tuesday accompanied by a howling blizzard and high winds which did considerable damage to TV-aerials, felled trees and power lines, blew down or moved garages and other small buildings from their foundations.

#### 14 Years Ago . . .

Thursday, March 29, 1945—

Three Chelsea brothers are serving with the armed services in Europe—Staff Sergeant Jay Myers, Pfc. Clifford Myers and Pvt. Earl Myers. The latter two are with Patton's Third Army.

Servicemen home for recent visits include Lt. John P. Keusch of the Naval Station, Glenview, Ill., with Mrs. Keusch and their daughter, Ellen, of Winnetka, Ill.; Dudley Foster, GM-2 USN, of Washington, D. C.; Ensign John L. Hale of Norfolk, Va.; and Pfc. Herman Reed of Camp McCoy, Wis.

In the 24 Years Ago column (March 31, 1921): Two electric cars collided at Chelsea at 6:45 p.m. Sunday. Several passengers were cut by flying glass and George Hamp, standing on the passenger station platform, suffered leg injuries caused by flying debris.

In the 34 Years Ago column (March 30, 1911): A grass fire at Cavanaugh Lake Friday afternoon was the cause of a blaze which destroyed seven cottages, those of

E. L. Negus, W. F. Riemenschneider, Dr. G. W. Palmer, Fred Rowlett, George Woods, James B. Swallow and P. A. Carpenter.

#### 24 Years Ago . . .

Thursday, March 28, 1935—Approval of a plan to establish two CCC camps on the Waterbury park project was given Monday by Col. Leonard S. Flo and Col. Lyons of Fort Wayne, Detroit. One of the camps will be located at the south end of Mill Lake, four miles west of Chelsea.

In the 24 Years Ago column (March 30, 1911): Holmes & Walker are moving their stock of goods to the new Gates building on East Middle street (Ed. note—now the Municipal building).

Drug inspectors from the Michigan State Pharmacy Department were in Chelsea Friday to enforce the law which prohibits the sale of aspirin in other than drug stores. Local merchants warned the tablets in stock were having to discontinue the sale at once or become liable for a fine of \$100, and 30 days in jail, or both.

#### 34 Years Ago . . .

Thursday, March 26, 1925—

Two area men lost their lives in accidents here this week—Julius Barth, 64, whose clothing became ignited and Walter Koebbe who was strangled when his car rolled over pinning him beneath it.

Advertisement: Radio—in your home there's no doing without it for wonderful entertainment picked out of the air. Complete with batteries, aerial and tubes, \$120.

Chelsea Electric Light Commission has men at work digging trenches and installing cable for the new boulevard-lighting system from the DUR tracks to M-17.

#### Bible Verse To Study

"And unto man he said, Behold the fear of the Lord, that is wisdom; and to depart from evil is understanding."

1. Where is this verse found in the Bible?  
2. Who is the author?  
3. What land does the book describe?

4. Was Job a real person? (Answers on page 15)

## THE FRED BURTON ABSTRACT CO.

Announces the Opening of a

## BRANCH OFFICE

on

Monday, March 30, 1959

at

320 South Huron Street  
Ypsilanti, Michigan



Telephone HUter 3-5432







**SPRING VALUES**  
**UVR STORE**

Reg. 5.95 Adjustable Metal Ironing Board  
**\$3.99**

Colgate Tooth Paste  
**37¢** Economy Size  
Limit 1

50 Ft. Clothes Line  
**47¢** 99¢ Value  
First Quality #6 Cotton Clothes Line  
FREE 2 Doz. Clothes Pins with 50 Ft. Clothes Line.

Boxed Greeting Cards  
**47¢** BOX  
14-25c Cards

**Grove's 5¢ to \$1.00 Store**

Standard Ads Are a Good Shopping Guide!

# AUCTION

Having decided to sell the farm, we will sell the following described property at public auction. Farm located 6 miles Southeast of Chelsea, 8 miles Northeast of Manchester, 14 miles West of Ann Arbor, at the corner of Fletcher and Scio Church Roads, 12755 Scio Church Road, on

## SATURDAY, MARCH 28

COMMENCING AT 12:30 P.M.

### 24 HEAD CATTLE MOSTLY HOLSTEIN

11 Milk Cows. 1 Guernsey Milk Cow  
4 Brown Swiss Milk Cows  
1 Registered Holstein Bull, 2 yrs. old  
Pabst Governor, Candy Line

### 8 HOLSTEIN HEIFERS

3 Bred Heifers 5 Yearling Heifers  
ALL BANGS AND TB TESTED  
All cows are a generation Breeding of the Freeland Herd, and the past three years the Dams have been bred to the Curtis Candy Line.

### ADDITIONAL LIVESTOCK

20 Good Sized Feeder Pigs.  
5 Brood Sows, due to farrow about April 20.  
31 Corriedale Ewes, due April 1.  
1 Corriedale Ram, 3 yrs. old.  
130 H & N Leghorn Laying Hens.

### GRAIN and HAY

2,000 Bu. Ear Corn. 1,000 Bu. Oats. 600 Bales Hay.

### FULL LINE FARM TOOLS

"300" International Tractor, used only 550 hours.  
3-Bottom Chief International Plow.  
International Cultivator.  
Comfort Cover for "300" or "400" International.  
Allis-Chalmers 5-ft. Combine, like new.  
1 Wagon with Tight Grain Box.  
35-Tooth John Deere Spring-Tooth Drag.  
10-ft. Cultipacker. Side Delivery Rake.  
No. 200 International Tractor Manure Spreader.  
Oliver Corn Planter. David Bradley Grain Elevator.  
Corn Binder. 14-in. Feed Grinder.  
2-Wheel Trailer. Buzz Saw. 50-ft. Seamless Bolt.  
300-Gallon Gasoline Tank on Stand.  
Hog Feeders. Sunbeam Clip Master Clipper.  
Chicken Brooder. 2 Chicken Feeders.  
Fence Stretcher, nearly new.  
1 International Weed Chopper Electric Fence.  
Other Articles Too Numerous To Mention.

### DAIRY EQUIPMENT

2-Unit Surge Milking Machine with pump and line.  
6-Can Milk Cooler - Can Rack.  
2 Galvanized Wash Tanks. Milk House Water Heater.  
12 Milk Cans. 1 Milk Cart.

**TERMS: CASH** Or Bankable Notes  
on Chelsea State Bank.

NOT RESPONSIBLE FOR ACCIDENTS ON GROUNDS DAY OF SALE

## Arthur Koenigeter & Donald Bauer

Auctioneers: Linehan & Linehan, Adrian, Mich.

Clerks: Paul Mann and John Keller

Plan for officials and employees of the County of Washtenaw, was read.

WHEREAS, there are a number of officials and employees of the County of Washtenaw who have served the county and its citizens during many years of faithful and conscientious service and are continuing so to serve; and

WHEREAS, the long and devoted service of these officials and employees justifies some appropriate compensation in light of the length of their service and the development of increased skill and efficiency in the handling of county business and the management of county property; and

WHEREAS, the Board of Supervisors has determined that some adequate compensation must be made for the increased proficiency and for the long and faithful service of these career officials and employees;

WHEREAS, the Board of Supervisors has determined that such compensation for services to the County of Washtenaw is necessary in order to retain skilled and experienced career officials and employees to care for county property and manage county business;

NOW, THEREFORE, BE IT SOLVED:

That the Compensation Plan adopted by the Board of Supervisors of Washtenaw County, Michigan, on October 4, 1956, be amended by the addition of the following section:

#### XVI. LONGEVITY AND CAREER COMPENSATION PLAN

A. Compensation shall be made to county officials and employees, except elected officials, according to the following schedule:

(1) FULL TIME SALARIED EMPLOYEES AND OFFICIALS

(a) Ten years service—sterling silver lapel pin or brooch.

(b) Fifteen years service—fourteen carat gold lapel pin or brooch.

(c) Twenty years service—fourteen carat gold lapel pin or brooch decorated with seed pearls or semi-precious stones of comparable quality.

(d) An appropriate certificate of service will be presented with each such award.

(2) The service upon which such award is to be made shall be continuous and without a break in service of over 26 months. An absence without pay of more than thirty days shall not be counted as service. An absence with pay or due to extended illness shall be counted as service. Temporary or part-time employment shall be counted only if continuous with permanent employment by the county.

#### (3) MEMBERS OF PART-TIME STATUTORY BOARDS AND COMMISSIONS.

(a) All members of part-time statutory boards and commissions shall receive appropriate service certificates for ten, fifteen and twenty years service to the county.

#### (b) ADMINISTRATION OF THE LONGEVITY AND CAREER COMPENSATION PLAN

(1) The maintenance of all records involved in this plan shall be the responsibility of the County Ad-

ministrator. This is to include the preparation of an annual estimate of funds required for the purchase of awards.

(2) The interpretation of the plan, the decision on the design of awards, the determination of the time and manner of presenting awards, and the decisions on exceptional cases involving eligibility shall be determined by a SERVICE AWARDS COMMITTEE consisting of:

(a) Chairman, Board of Supervisors

(b) County Administrator

(c) County Circuit Judge

(d) County Probate Judge

(e) County Prosecuting Attorney

(f) IMPLEMENTATION OF THE LONGEVITY AND CAREER COMPENSATION PLAN.

(1) Compensation awards shall be made to employees and officials under this plan for eligible service completed as of December 31, 1958, and at appropriate intervals thereafter.

(d) This resolution, amending the existing Compensation Plan shall take effect on:

APPROVED:

ATTEST:

DATE:

Sup. Harrington supported by

Sup. Will moved the adoption of

the resolution, the effective date

January 1, 1959. Carried.

A resolution, re Marine Law En-

forcement appropriation of

\$1,500.00 for the payment of salaries

of two Marine Enforcement

deputy sheriffs, was read.

Sup. Will supported by Sup.

Hand moved the adoption of the

Resolution. Aye and nay vote was

requested.

Ayes—32. Nays—none. Three

supervisors were absent. Motion

to adopt resolution was carried.

A standing ovation by the Board

of Supervisors was extended to

veteran Sup. Elmer R. Mayer of

Sharon Township who, after

efficient service, particularly

not seeking re-election, Sup. Leigh

Beach of Lima Township lauded

Mr. Mayer for his faithful and

efficient service, particularly

strengthening his economical viewpoint.

A report of the Building and

Grounds Committee meeting of

March 11, 1959, was read recom-

mending that the Board of Super-

visors authorize ordering of ad-

ditional equipment from Michigan

Bell Telephone Company for the

installation of a second position

on the County Building switch

board at an annual cost of \$800.00.

Sup. Mast supported by Sup.

Bauer moved the adoption of the

report. Carried.

Board Chairman School's Re-

port of Activities was ordered

filed.

Sup. Gallup supported by Sup.

Sanford, moved that the Minutes

be approved as read. Carried.

Sup. Leonard supported by Sup.

Petty moved to adjourn until Wed-

nesday March 25th, 1959, at 10:30

a.m. or at the call of the Chair.

Carried.

William I. School, Chairman

Luella M. Smith, Clerk.

(Political Advertisement)

**PROTEST!**

**VOTE REPUBLICAN**

**MONDAY, APRIL 6th**

REPUBLICAN STATE CENTRAL COMMITTEE

### DEXTER MIXED BOWLING LEAGUE

Standings as of March 20

Goofers 82 34

Four Coins 72 44

Foster's 68 47 1/2

Wilkinson-Marsh 67 49

Block Busters 64 52

O'Connors 63 53

Merry Makers 61 55

For-Fitz 58 58

Four R's 64 62

Chapman-Hack 54 62

Duces 53 63

M & H 51 64 1/2

Kaiser-Herter 51 65

Williebobbers 49 66 1/2

Four Sons 45 70 1/2

Sand Baggers 34 82

500 series and over: Loren Coop-

er, 57 1/2; Pearl Fitzsimons, 55 1/2;

Clarence Lake, 54 1/2; Lee Mayne,

53 1/2; Willie Ferry, 52 1/2; Swade Lar-

son, 51 1/2; Vance Murray, 50 1/2; Jack

Pelton, 50 1/2.

400 series and over: Mary Rit-

ter, 46 1/2; Coralee Heimerdingor,

46 1/2; Bobbie Kaiser, 46 1/2; Ann Dyer,

46 1/2; Arlene Larson, 44 1/2; Selma

Haab, 44 1/2; Juanita Lake, 44 1/2;

Gerry Wilkinson, 43 1/2; Jocelyn

Rabbit, 42 1/2; Mary Anna Robert-

son, 40 1/2; Melbourn Smith, 40 1/2;

Eula Mayne, 40 1/2; Marian Murray,

40 1/2; Shirley Chapman, 40 1/2.

Because radioactive substances

can be detected in minute quanti-

ties, they make excellent tracers,

revealing life processes that once

were invisible.

**KLUMPP BROS.**

**GRAVEL CO.**

4950 Loveland Road

Post Office: Grass Lake, Mich.

Phone Chelsea

GR 9-2712 or GR 5-7541

Stones 1 1/2", 1", 3/4", 1/2", 3/8"

CONCRETE SAND

FILL DIRT - TOP DIRT

BULLDOZING

## Chevy makes one for you...

and you'll want it for all its worth

The plain fact is Chevrolet builds so many different kinds of cars there's one to please just about everyone.

Say you want a stylish, spacious car that combines low initial cost with rock-bottom operating expense. You'll find what you want in the Biscayne 2-Door Sedan—one of the lowest priced of all Chevy models. And you can have Chevrolet's new Hi-Thrift 6 under the hood to stretch and stretch

the distance between gas stops.

If, on the other hand, you're looking for a car of utmost elegance, you could hardly make a happier choice than the Chevrolet Impala 4-Door Sport Sedan. And, to go with it, Chevy's velvety V8 power teamed with triple-turbine Turbo-glide\*—one of the finest, smoothest automatic drives offered on any car. These are just two examples of the dozens of different kinds of Chevrolets you can choose from.

It's almost certain—with models ranging from five beautiful, dutilful station wagons to the unique Corvete—that Chevrolet builds your kind of car. Your dealer's waiting to help you pick it out.

\*Optional at extra cost



The smart switch is to the '59 Chevy!



Your Chevrolet choice includes the Corvete, the Impala Sport Coupe, the Nomad Station Wagon, the Bel Air 4-Door Sedan, El Camino, and the Impala Convertible—all shown above.

now—see the wider selection of models at your local authorized Chevrolet dealer's!

## SPAULDING CHEVROLET SALES & SERVICE

405 NORTH MAIN STREET

CHELSEA, MICHIGAN

PHONE GREENWOOD 5-7811



**WORRIED OVER DEBTS?**

If you are unable to pay your payments, debts or bills when due, see our debt management consultant and arrange for payments you can afford, regardless of how much or how many you owe. This way you can support your family while paying your bills.

**NO SECURITY OR ENDORSERS REQUIRED**  
We are not a loan company.

**Credit Management Service**

23 N. Washington St. (Over Amer's) Ypsil Phone MU 2-8278

Ypsilanti Office—Open Friday Nights 'til 9 P.M.

Ann Arbor Office—342 Municipal Court Bldg.

For information or appointment phone NO 2-2565.

If You Plan To Build or Remodel Your Home  
Call Us for . . .

**FREE ESTIMATES OR BIDS****PLUMBING, WIRING and HEATING**

All Work Guaranteed with 1 Year Free Service  
WE SELL FOR LESS - WE WILL SAVE YOU MONEY  
Open 6 days a week, 8 a.m. to 5 p.m. Friday open to 9 p.m.

**HILLTOP PLUMBING, HEATING & ELECTRICAL CONTRACTORS**

201 SOUTH MAIN STREET

Phone GR 5-7201 Chelsea, Mich.

**EXPERT OPINION:****Should Michigan Eliminate Its Small High Schools?**

East Lansing—Michigan should eliminate its small high schools through district reorganization, the president emeritus of Harvard University recommended in a speech at Michigan State University Friday, March 20.

Dr. James B. Conant, an authority on education and former ambassador to Germany, defined high schools with graduating classes of under 100 students as "too small."

If your high school is too small, push consolidation, he told members of the Michigan Citizens Council for Better Schools.

Small high schools, Dr. Conant maintained, cannot afford programs broad enough to take care of all their students, and elimination of the small high school, he

added, would ease the teacher shortage.

"A class of 100 will normally have 15 or 20 academically talented students, those who can study effectively and rewardingly advanced courses in mathematics, science and foreign languages," he asserted. "A slightly smaller number can study a somewhat less intense program. In a smaller class the number in these groups would be too small to warrant a proper academic program."

Some small high schools, Dr. Conant added, require all students to take an academic program and thereby lower grading standards and eliminate vocational programs which would be best for the majority of students.

Dr. Conant pointed out that 12,000 American high schools offered physics in 1956, indicating that there are at least 12,000 qualified physics teachers in the U. S.

"Elimination of the nation's small high schools would reduce the total high schools from 21,000 to 9,000 and we would not have a shortage of physics teachers," he contended.

About 30 per cent of Michigan's schools are too small, the educator concluded, a figure comparable to the nation at large.

**Second Annual National Library Week Scheduled**

William T. Gossett, vice-president and general counsel of Ford Motor Co., Detroit, has been named state chairman in Michigan for the 1957 observance of National Library Week, April 12-18.

His acceptance of the chairmanship was announced by Mrs. Leta D. Fyan, state librarian in Lansing.

In accepting, Gossett said, "I am convinced that Americans everywhere must heighten their interest in reading. Suddenly a better-read, better-informed America is imperative. National Library Week affords all of us an excellent opportunity to unite in a campaign to encourage reading and the development of libraries in homes, in schools and for public use."

This will be the second observance of National Library Week. The success of the first celebration in March 1958 led to plans for the expanded program for 1959. Selection of the Michigan vice-chairman and the state committee will be announced soon.

Sponsored by the National Book Committee, Inc., in cooperation with the American Library Association, the national reading program will emphasize the rewards of reading for fun, knowledge and advancement. The theme will be "Wake Up And Read" and the objective will be a better-read, better-informed America.

**KNOW YOUR PTA**

Are you really in tune with the PTA?

A Parent-Teen-age panel discussion will be sponsored by the PTA at its meeting of April 10.

The PTA is fortunate to secure Dr. N. Edd Miller of the University of Michigan as moderator for the panel. Other members of the panel will be two teen-age students from Chelsea High school, a representative from the teaching staff and a parent representative.

**SCIENCE FAIR FOR WASHTENAW COUNTY**

Junior and senior high school students from Chelsea as well as other Washtenaw county communities, will have the opportunity to participate in the first annual Southeastern Michigan Science Fair on Saturday, April 11. The fair will be held in Waterman Gymnasium on the University of Michigan campus.

**ADULT BOOKS FOR TEEN-AGERS**

Each year the Young Adult Services Division of the American Library Association publishes a list of adult books teen-agers

are interested in. This year's list is just out.

"Abandon Ship! Death of the U. S. S. Indianapolis," by Richard F. Newcomb.

"Admiral Hornblower in the West Indies," by Cecil Scott Forester.

"Aku Aku, the Secret of Easter Island," by Thor Heyerdahl.

"And Promenade Home," by Agnes DeMille.

"Anne Frank: A Portrait in Courage," by Ernst Schnabel.

"Come North With Me," an Autobiography, by Bernt Balchen.

"The Edge of Tomorrow," by Thomas A. Dobley.

"The Fastest Man Alive," by Frank Kendall Everest and John Guenther.

"Inside Russia Today," by John Guenther.

"Masters of Deceit: the Story of Communism in America and How to Fight It," by John Edgar Hoover.

"Mrs. Arris Goes to Paris," by Paul Gallico.

"Night March," by Bruce Lancaster.

"North From Rome," by Helen MacInnes.

"On My Own," by Eleanor Roosevelt.

"The Other Side of the Sky," by Arthur Charles Clarke.

"Stride Toward Freedom: the Montgomery Story," by Martin Luther King.

"The Ugly American," by William J. Lederer and Eugene Burdick.

"Victoria and Albert," a novel by Evelyn Anthony.

"War Fish" by George Grider and Lydel Sims.

"The Land God Gave to Cain: a Novel of Labrador," by Hammond Innes.

"Reveille for a Persian Village," by Najmeh Najafi and Helen Hinckley.

"Who Knows" Answers

1. About 72 per cent.

2. Yes; it is excellent for indigestion, kidney trouble or constipation. It is non-fattening and can be eaten by overweight persons.

3. Aristotle.

4. A Polish patriot who served under Washington in the Revolutionary War.

5. Roger Hornsby.

6. Buenos Aires, Argentina.

7. Bolivia and Paraguay have no coastline.

8. Fragrant, acid, burnt and caprylic—the way animals smell when wet.

9. For fertilizer.

10. 186,273 miles a second.

**MARATHON**

**SUPER-M GASOLINE**

**DETTLING'S**

**Marathon Service**

Corner 3. Main and Old US-12

Phone GR 5-7821

**PIN CHATTER**

Ladies Sylvan Bowling League Standings as of March 18

W L

Fatty Ann Shoppa 74 34

Colonial Manor 73 35

Chelsea Milling 72 36

Parker's Cleaners 68 41

Chelsea Drug 65 44

Foster's Men's Wear 54 54

Slocum Contractors 46 62

Knoll's Ashland 45 63

Palmer's T-Birds 44 64

Sylvan Alleys 43 65

Wilson Dairy 42 66

Jiffy Mixers 42 66

They've done it again! Alice Trombley rolled a 202 with a series total of 528, and Rosemary Hummel has another 200 game to her credit.

High team series without handicap: Colonial Manor, 2186.

High team series with handicap: Slocum's Contractors, 2176.

High team single game without handicap: Chelsea Milling, 742.

High team single game with handicap: Slocum Contractors, 745.

450 series and over: R. Hummel, 494; G. Wilkerson, 482; R. Winchester, 473; A. Larson, 472; J. Fletcher, 469; M. Breitenwischer, 467; E. Stimpfle, 459; B. Smith, 450.

400 series and over: P. Poertner, 449; V. Guest, 443; R. McGibney, 443; G. Wheeler, 442; B. Eder, 441; R. Abell, 436; W. Landwehr, 435; M. Sutter, 430; M. Neal, 430; H. Jarvie, 429; M. Winchester, 419; B. Hatley, 417; N. Eisemann, 413; 450.

400 series and over: P. Poertner, 449; V. Guest, 443; R. McGibney, 443; G. Wheeler, 442; B. Eder, 441; R. Abell, 436; W. Landwehr, 435; M. Sutter, 430; M. Neal, 430; H. Jarvie, 429; M. Winchester, 419; B. Hatley, 417; N. Eisemann, 413; 450.

400 series and over: P. Poertner, 449; V. Guest, 443; R. McGibney, 443; G. Wheeler, 442; B. Eder, 441; R. Abell, 436; W. Landwehr, 435; M. Sutter, 430; M. Neal, 430; H. Jarvie, 429; M. Winchester, 419; B. Hatley, 417; N. Eisemann, 413; 450.

400 series and over: P. Poertner, 449; V. Guest, 443; R. McGibney, 443; G. Wheeler, 442; B. Eder, 441; R. Abell, 436; W. Landwehr, 435; M. Sutter, 430; M. Neal, 430; H. Jarvie, 429; M. Winchester, 419; B. Hatley, 417; N. Eisemann, 413; 450.

400 series and over: P. Poertner, 449; V. Guest, 443; R. McGibney, 443; G. Wheeler, 442; B. Eder, 441; R. Abell, 436; W. Landwehr, 435; M. Sutter, 430; M. Neal, 430; H. Jarvie, 429; M. Winchester, 419; B. Hatley, 417; N. Eisemann, 413; 450.

400 series and over: P. Poertner, 449; V. Guest, 443; R. McGibney, 443; G. Wheeler, 442; B. Eder, 441; R. Abell, 436; W. Landwehr, 435; M. Sutter, 430; M. Neal, 430; H. Jarvie, 429; M. Winchester, 419; B. Hatley, 417; N. Eisemann, 413; 450.

400 series and over: P. Poertner, 449; V. Guest, 443; R. McGibney, 443; G. Wheeler, 442; B. Eder, 441; R. Abell, 436; W. Landwehr, 435; M. Sutter, 430; M. Neal, 430; H. Jarvie, 429; M. Winchester, 419; B. Hatley, 417; N. Eisemann, 413; 450.

400 series and over: P. Poertner, 449; V. Guest, 443; R. McGibney, 443; G. Wheeler, 442; B. Eder, 441; R. Abell, 436; W. Landwehr, 435; M. Sutter, 430; M. Neal, 430; H. Jarvie, 429; M. Winchester, 419; B. Hatley, 417; N. Eisemann, 413; 450.

400 series and over: P. Poertner, 449; V. Guest, 443; R. McGibney, 443; G. Wheeler, 442; B. Eder, 441; R. Abell, 436; W. Landwehr, 435; M. Sutter, 430; M. Neal, 430; H. Jarvie, 429; M. Winchester, 419; B. Hatley, 417; N. Eisemann, 413; 450.

400 series and over: P. Poertner, 449; V. Guest, 443; R. McGibney, 443; G. Wheeler, 442; B. Eder, 441; R. Abell, 436; W. Landwehr, 435; M. Sutter, 430; M. Neal, 430; H. Jarvie, 429; M. Winchester, 419; B. Hatley, 417; N. Eisemann, 413; 450.

400 series and over: P. Poertner, 449; V. Guest, 443; R. McGibney, 443; G. Wheeler, 442; B. Eder, 441; R. Abell, 436; W. Landwehr, 435; M. Sutter, 430; M. Neal, 430; H. Jarvie, 429; M. Winchester, 419; B. Hatley, 417; N. Eisemann, 413; 450.

400 series and over: P. Poertner, 449; V. Guest, 443; R. McGibney, 443; G. Wheeler, 442; B. Eder, 441; R. Abell, 436; W. Landwehr, 435; M. Sutter, 430; M. Neal, 430; H. Jarvie, 429; M. Winchester, 419; B. Hatley, 417; N. Eisemann, 413; 450.

400 series and over: P. Poertner, 449; V. Guest, 443; R. McGibney, 443; G. Wheeler, 442; B. Eder, 441; R. Abell, 436; W. Landwehr, 435; M. Sutter, 430; M. Neal, 430; H. Jarvie, 429; M. Winchester, 419; B. Hatley, 417; N. Eisemann, 413; 450.

400 series and over: P. Poertner, 449; V. Guest, 443; R. McGibney, 443; G. Wheeler, 442; B. Eder, 441; R. Abell, 436; W. Landwehr, 435; M. Sutter, 430; M. Neal, 430; H. Jarvie, 429; M. Winchester, 419; B. Hatley, 417; N. Eisemann, 413; 450.

400 series and over: P. Poertner, 449; V. Guest, 443; R. McGibney, 443; G. Wheeler, 442; B. Eder, 441; R. Abell, 436; W. Landwehr, 435; M. Sutter, 430; M. Neal, 430; H. Jarvie, 429; M. Winchester, 419; B. Hatley, 417; N. Eisemann, 413; 450.

400 series and over: P. Poertner, 449; V. Guest, 443; R. McGibney, 443; G. Wheeler, 442; B. Eder, 441; R. Abell, 436; W. Landwehr, 435; M. Sutter, 430; M. Neal, 430; H. Jarvie, 429; M. Winchester, 419; B. Hatley, 417; N. Eisemann, 413; 450.

400 series and over: P. Poertner, 449; V. Guest, 443; R. McGibney, 443; G. Wheeler, 442; B. Eder, 441; R. Abell, 436; W. Landwehr, 435; M. Sutter, 430; M. Neal, 430; H. Jarvie, 429; M. Winchester, 419; B. Hatley, 417; N. Eisemann, 413; 450.

400 series and over: P. Poertner, 449; V. Guest, 443; R. McGibney, 443; G. Wheeler, 442; B. Eder, 441; R. Abell, 436; W. Landwehr, 435; M. Sutter, 430; M. Neal, 430; H. Jarvie, 429; M. Winchester, 419; B. Hatley, 417; N. Eisemann, 413; 450.

400 series and over: P. Poertner, 449; V. Guest, 443; R. McGibney, 443; G. Wheeler, 442; B. Eder, 441; R. Abell, 436; W. Landwehr, 435; M. Sutter, 430; M. Neal, 430; H. Jarvie, 429; M. Winchester, 419; B. Hatley, 417; N. Eisemann, 413; 450.

400 series and over: P. Poertner, 449; V. Guest, 443; R. McGibney, 443; G. Wheeler, 442; B. Eder, 441; R. Abell, 436; W. Landwehr, 435; M. Sutter, 430; M. Neal, 430; H. Jarvie, 429; M. Winchester, 419; B. Hatley, 417; N. Eisemann, 413; 450.

400 series and over: P. Poertner, 449; V. Guest, 443; R. McGibney, 443; G. Wheeler, 442; B. Eder, 441; R. Abell, 436; W. Landwehr, 435; M. Sutter, 430; M. Neal, 430; H. Jarvie, 429; M. Winchester, 419; B. Hatley, 417; N. Eisemann, 413; 450.

400 series and over: P. Poertner, 449; V. Guest, 443; R. McGibney, 443; G. Wheeler, 442; B. Eder, 441; R. Abell, 436; W. Landwehr, 435; M. Sutter, 430; M. Neal, 430; H. Jarvie, 429; M. Winchester, 419; B. Hatley, 417; N. Eisemann, 413; 450.

400 series and over: P. Poertner, 449; V. Guest, 443; R. McGibney, 443; G. Wheeler, 442; B. Eder, 441; R. Abell, 436; W. Landwehr, 435; M. Sutter, 430; M. Neal, 430; H. Jarvie, 429; M. Winchester, 419; B. Hatley, 417; N. Eisemann, 413; 450.

400 series and over: P. Poertner, 449; V. Guest, 443; R. McGibney, 443; G. Wheeler, 442; B. Eder, 441; R. Abell, 436; W. Landwehr, 435; M. Sutter, 430; M. Neal, 430; H. Jarvie, 429; M. Winchester, 419; B. Hatley, 417; N. Eisemann, 413; 450.

400 series and over: P. Poertner, 449; V. Guest, 443; R. McGibney, 443; G. Wheeler, 442; B. Eder, 441; R. Abell, 436; W. Landwehr, 435; M. Sutter, 430; M. Neal, 430; H. Jarvie, 429; M. Winchester, 419; B. Hatley, 417; N. Eisemann, 413; 450.

400 series and over: P. Poertner, 449; V. Guest, 443; R. McGibney, 443; G. Wheeler, 442; B. Eder, 441; R. Abell, 436; W. Landwehr, 435; M. Sutter, 430; M. Neal, 430; H. Jarvie, 429; M. Winchester, 419; B. Hatley, 417; N. Eisemann, 413; 450.

400 series and over: P. Poertner, 449; V. Guest, 443; R. McGibney, 443; G. Wheeler, 442; B. Eder, 441; R. Abell, 436; W. Landwehr, 435; M. Sutter, 430; M. Neal, 430; H. Jarvie, 429; M. Winchester, 419; B. Hatley, 417; N. Eisemann, 413; 450.

400 series and over: P. Poertner, 449; V. Guest, 443; R. McGibney, 443; G. Wheeler, 442; B. Eder, 441; R. Abell, 436; W. Landwehr, 435; M. Sutter, 430; M. Neal, 430; H. Jarvie, 429; M. Winchester, 419; B. Hatley, 417; N. Eisemann, 413; 450.

400 series and over: P. Poertner, 449; V. Guest, 443; R. McGibney, 443; G. Wheeler, 442; B. Eder, 441; R. Abell, 436; W. Landwehr, 435; M. Sutter, 430; M. Neal, 430; H. Jarvie, 429; M. Winchester, 419; B. Hatley, 417; N. Eisemann, 413; 450.

400 series and over: P. Poertner, 449; V. Guest, 443; R. McGibney, 443; G. Wheeler, 442; B. Eder, 441; R. Abell, 436; W. Landwehr, 435; M. Sutter, 430; M. Neal, 430; H. Jarvie, 429; M. Winchester, 419; B. Hatley, 417; N. Eisemann, 413; 450.

400 series and over: P. Poertner, 449; V. Guest, 443; R. McGibney, 443; G. Wheeler, 442; B. Eder, 441; R. Abell, 436; W. Landwehr, 435; M. Sutter, 430; M. Neal, 430; H. Jarvie, 429; M. Winchester, 419; B. Hatley, 417; N. Eisemann, 413; 450.

400 series and over: P. Poertner, 449; V. Guest, 443; R. McGibney, 443; G. Wheeler, 442; B. Eder, 441; R. Abell, 436; W. Landwehr, 435; M. Sutter, 430; M. Neal, 430; H. Jarvie, 429; M. Winchester, 419; B. Hatley, 417; N. Eisemann, 413; 450.

400 series and over: P. Poertner, 449; V. Guest, 443; R. McGibney, 443; G. Wheeler, 442; B. Eder, 441; R. Abell, 436; W. Landwehr, 435; M. Sutter, 430; M. Neal, 430; H. Jarvie, 429; M. Winchester, 419; B. Hatley, 417; N. Eisemann, 413; 450.

400 series and over: P. Poertner, 449; V. Guest, 443; R. McGibney, 443; G. Wheeler, 442; B. Eder, 441; R. Abell, 436; W. Landwehr, 435; M. Sutter, 430; M. Neal, 430; H. Jarvie, 429; M. Winchester, 419; B. Hatley, 417; N. Eisemann, 413; 450.

400 series and over: P. Poertner, 449; V. Guest, 443; R. McGibney, 443; G. Wheeler, 442; B. Eder, 441; R. Abell, 436; W. Landwehr, 435; M. Sutter, 430; M. Neal, 430; H. Jarvie, 429; M. Winchester, 419; B. Hatley, 417; N. Eisemann, 413; 450.

400 series and over: P. Poertner, 449; V. Guest, 443; R. McGibney, 443; G. Wheeler, 442; B. Eder, 441; R. Abell, 436; W. Landwehr, 435; M. Sutter, 430; M. Neal, 430; H. Jarvie, 429; M. Winchester, 419; B. Hatley, 417; N. Eisemann, 413; 450.

400 series and over: P. Poertner, 449; V. Guest, 443; R. McGibney, 443; G. Wheeler, 442; B. Eder, 441; R. Abell, 436; W. Landwehr, 435; M. Sutter, 430; M. Neal, 430; H. Jarvie, 429; M. Winchester, 419; B. Hatley, 417; N. Eisemann, 413; 450.

400 series and over: P. Poertner, 449; V. Guest, 443; R. McGibney, 443; G. Wheeler, 442; B. Eder, 441; R. Abell, 436; W. Landwehr, 435; M. Sutter, 430; M. Neal, 430; H. Jarvie, 429; M. Winchester, 419; B. Hatley, 417; N. Eisemann, 413; 450.



**WE ARE NOW SERVING**  
Fresh Lake Perch, Shrimp and Chicken  
on Friday from 5 p.m. to midnight at  
**FRANK'S BAR**  
(Formerly known as Nelson's Bar)

**NOTICE**  
**ANNUAL**  
**Township Meeting**  
NOTICE IS HEREBY GIVEN,  
That the next Annual Township Meeting  
of the Electors of the  
**TOWNSHIP OF SYLVAN**  
County of Washtenaw, State of Michigan  
will be held at  
**SYLVAN TOWN HALL**  
Beginning at 2:00 o'clock P.M., Eastern Standard Time  
on  
**Saturday, April 4, 1959**  
Signed: Richard J. Kern  
Township Clerk.  
Dated: March 16, 1959

**BIENNIAL SPRING**  
**ELECTION**  
To the Qualified Electors:  
NOTICE IS HEREBY GIVEN,  
That a Biennial Spring Election will be held in the  
**TOWNSHIP OF SYLVAN**  
(Precinct No. 1 and 2)  
State of Michigan  
AT  
**SYLVAN TOWN HALL**  
within said Township on  
**MONDAY, APRIL 6, 1959**

For the Purpose of Electing the Following Officers, viz:  
**STATE OFFICERS**  
Two Regents of the University of Michigan;  
Superintendent of Public Instruction; Member  
of the State Board of Education; Two Members  
of the State Board of Agriculture (Michigan  
State University); Six Members of the Board of  
Governors of Wayne State University.  
**NON-PARTISAN OFFICERS**  
Two Justices of the Supreme Court.  
Circuit Court Judge.

**TOWNSHIP OFFICERS**  
Supervisor, Township Clerk, Township Treasurer,  
1 Trustee, Justice of the Peace (Full Term),  
Justice of the Peace (To Fill Vacancy—If  
Vacancy Exists), Member of the Board of Review,  
Constables (Not to Exceed Four), Commis-  
sioner of Highways.

Also Any Additional Amendments or Propositions  
That May Be Submitted

**Notice Relative to Opening and Closing  
of the Polls**

**ELECTION LAW, ACT 116, P. A. 1954**  
SECTION 720. On the day of any election the polls shall be  
opened at 7 o'clock in the forenoon, and shall be continuously open  
until 8 o'clock in the afternoon and no longer. Every qualified elector  
present and in line at the polls at the hour prescribed for the closing  
thereof shall be allowed to vote.

**THE POLLS** of said election will be open at 7  
o'clock a.m. and will remain open until 8 o'clock  
p.m. of said day of election.

**RICHARD J. KERN, Township Clerk**

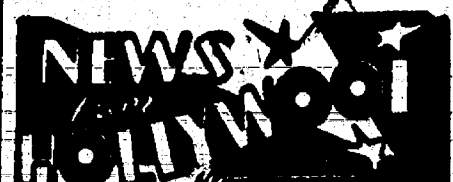

Andrew Stone has bought the  
old Arundel Castle from the Castle  
S. S. Lines in Hong Kong for his  
picture, "The Last Voyage." He  
has sent a script to Bing Crosby  
and wants him for a star role.

Paul Newman had his hair dyed  
blond for "Sweet Bird of Youth,"  
but it's a weird strawberry pink  
away from the stage lights.

Natives of Death Valley are gog-  
gle-eyed at what's going on for  
"Spartacus." They have had to  
blast the side of a mountain that  
was formerly a borax mine to make  
a road to get in cameras and  
equipment.

We wonder how Frank Sinatra's  
fans will like his wearing a small  
hat for "Never So Few"?

That big singing voice of Jayne  
Mansfield in "Shirley of Frisco"  
belongs to tiny Connie Fran-  
cis, who is 5 feet 1.

Today's picture review:  
**THE HANGING TREE**

"The Hanging Tree" follows the  
current vogue of somewhat off-  
beat, adult-type westerns.

With that experienced western-  
er, Gary Cooper, in the lead role,  
"The Hanging Tree" combines a  
first-class characterization job  
with shoot-'em-up action. Cooper  
portrays a Dr. Frail, a strange,  
troubled man with a very mysteri-  
ous past, who sets himself up  
in a small gold-mining  
town in Montana Territory during  
the 1870's. Although outwardly  
harmless and unassuming, he is  
basically gentle and understanding—  
at least so far as his patients are  
concerned.

Arriving in the gold-town, the  
first thing he does is to save the  
life of a robber, who would other-  
wise have been strung up on the  
hanging tree. In return for this  
good service he demands that the  
young man become his bond ser-  
vant.

Maria Schell, noted German  
actress, gets into the act as a  
psychosomatic patient after a ter-  
rible encounter with stagecoach  
bandits and, inevitably, falls in  
love with the good doctor after he  
has nursed her back to health.

Matters reach a hectic climax  
as the townspeople go wild after  
a big gold strike, set off by a  
Doe-Frill carrying him off to the  
hanging tree, where things look  
far from rosy for our hero.

Others in the outstanding cast  
of this film include Karl Malden,  
who is excellent as the weak, fool-  
ish villain, and Ben Piazza, who  
is sensitive as Frail's young ser-  
vant, and children spent Sunday after-

noon with Mr. and Mrs. Ernest  
Lessor and Sunday after-  
noon they called on Mr. and Mrs.  
David Martin. Saturday evening  
they called on Mr. and Mrs. Max  
Koppe.

Mrs. Leonard Loveland and Miss  
Mabelle Notten, of North Fran-  
cisco, and Mrs. Ezra Heininger

able encounter with stagecoach  
bandits and, inevitably, falls in  
love with the good doctor after he  
has nursed her back to health.

Matters reach a hectic climax  
as the townspeople go wild after  
a big gold strike, set off by a  
Doe-Frill carrying him off to the  
hanging tree, where things look  
far from rosy for our hero.

Others in the outstanding cast  
of this film include Karl Malden,  
who is excellent as the weak, fool-  
ish villain, and Ben Piazza, who  
is sensitive as Frail's young ser-  
vant, and children spent Sunday after-

noon with Mr. and Mrs. Ernest  
Lessor and Sunday after-  
noon they called on Mr. and Mrs.  
David Martin. Saturday evening  
they called on Mr. and Mrs. Max  
Koppe.

Mrs. Leonard Loveland and Miss  
Mabelle Notten, of North Fran-  
cisco, and Mrs. Ezra Heininger

able encounter with stagecoach  
bandits and, inevitably, falls in  
love with the good doctor after he  
has nursed her back to health.

Matters reach a hectic climax  
as the townspeople go wild after  
a big gold strike, set off by a  
Doe-Frill carrying him off to the  
hanging tree, where things look  
far from rosy for our hero.

Others in the outstanding cast  
of this film include Karl Malden,  
who is excellent as the weak, fool-  
ish villain, and Ben Piazza, who  
is sensitive as Frail's young ser-  
vant, and children spent Sunday after-

noon with Mr. and Mrs. Ernest  
Lessor and Sunday after-  
noon they called on Mr. and Mrs.  
David Martin. Saturday evening  
they called on Mr. and Mrs. Max  
Koppe.

Mrs. Leonard Loveland and Miss  
Mabelle Notten, of North Fran-  
cisco, and Mrs. Ezra Heininger

able encounter with stagecoach  
bandits and, inevitably, falls in  
love with the good doctor after he  
has nursed her back to health.

Matters reach a hectic climax  
as the townspeople go wild after  
a big gold strike, set off by a  
Doe-Frill carrying him off to the  
hanging tree, where things look  
far from rosy for our hero.

Others in the outstanding cast  
of this film include Karl Malden,  
who is excellent as the weak, fool-  
ish villain, and Ben Piazza, who  
is sensitive as Frail's young ser-  
vant, and children spent Sunday after-

noon with Mr. and Mrs. Ernest  
Lessor and Sunday after-  
noon they called on Mr. and Mrs.  
David Martin. Saturday evening  
they called on Mr. and Mrs. Max  
Koppe.

Mrs. Leonard Loveland and Miss  
Mabelle Notten, of North Fran-  
cisco, and Mrs. Ezra Heininger

able encounter with stagecoach  
bandits and, inevitably, falls in  
love with the good doctor after he  
has nursed her back to health.

Matters reach a hectic climax  
as the townspeople go wild after  
a big gold strike, set off by a  
Doe-Frill carrying him off to the  
hanging tree, where things look  
far from rosy for our hero.

## RURAL CORRESPONDENCE

Items of Interest About People We All Know, as Gathered by Correspondents

### UNADILLA

Maundy Thursday services will  
be held at the Unadilla church  
Thursday evening, March 26, at  
8 o'clock. The regular Easter ses-  
sion communion will be observed  
at this time.

The congregation of the Una-  
dilla church will join with the  
congregation of the Baptist church  
in their church in Gregory for  
Union Good Friday service at 2  
p.m. Friday.

Easter Sunrise service will be  
held Easter morning at 6:00  
o'clock on the hill back of the  
church. It will be in charge of the  
young people. Immediately  
following there will be a breakfast  
at the Memorial Hall. Bring eggs,  
bread and table service for your  
own family. The regular Easter  
service will be held in the church  
auditorium at 10:30 a.m.

Miss Beverly Hayes of Lansing,  
spent the week-end with her grand-  
parents, Mr. and Mrs. Milo Corser.  
Mrs. Kenneth Van Buren entered  
St. Joseph Mercy hospital, Ann  
Arbor, Tuesday, where she will  
undergo major surgery later in the  
week.

Mrs. Louis Kaiser spent the  
first of the week with relatives  
in Detroit.

Mr. and Mrs. Lloyd May and  
children, of near Brighton, spent  
Saturday evening with Mrs. Mar-  
garet Hadley. Sunday guests  
were Mr. and Mrs. H. A. Hadley  
of Pleasant Lake.

Mr. and Mrs. Harry Boos are  
remodeling the interior of their  
home.

Mrs. Louisa Pickell, Mrs. Yvonne  
Kaimbach and Mrs. Marguerite  
Hadley attended a Farm Bureau  
dinner Wednesday at Superior  
Town Hall near Ann Arbor.

Mrs. Sarah Proctor is visiting  
her daughter, Mrs. William Pyper.

Mrs. Robert Fischer, daughter  
of Thomasville, Ga., spent  
Sunday with Mr. and Mrs. Jerald  
Heydlauff and family.

Mr. and Mrs. George Cook and  
daughter, Carol, of Dixboro, were  
Sunday dinner guests of their  
daughter and son-in-law, Mr. and  
Mrs. Robert Fischer.

Mrs. Leonard Loveland and Miss  
Mabelle Notten, of North Fran-  
cisco, and Mrs. Ezra Heininger

able encounter with stagecoach  
bandits and, inevitably, falls in  
love with the good doctor after he  
has nursed her back to health.

Matters reach a hectic climax  
as the townspeople go wild after  
a big gold strike, set off by a  
Doe-Frill carrying him off to the  
hanging tree, where things look  
far from rosy for our hero.

Others in the outstanding cast  
of this film include Karl Malden,  
who is excellent as the weak, fool-  
ish villain, and Ben Piazza, who  
is sensitive as Frail's young ser-  
vant, and children spent Sunday after-

noon with Mr. and Mrs. Ernest  
Lessor and Sunday after-  
noon they called on Mr. and Mrs.  
David Martin. Saturday evening  
they called on Mr. and Mrs. Max  
Koppe.

Mrs. Leonard Loveland and Miss  
Mabelle Notten, of North Fran-  
cisco, and Mrs. Ezra Heininger

able encounter with stagecoach  
bandits and, inevitably, falls in  
love with the good doctor after he  
has nursed her back to health.

Matters reach a hectic climax  
as the townspeople go wild after  
a big gold strike, set off by a  
Doe-Frill carrying him off to the  
hanging tree, where things look  
far from rosy for our hero.

Others in the outstanding cast  
of this film include Karl Malden,  
who is excellent as the weak, fool-  
ish villain, and Ben Piazza, who  
is sensitive as Frail's young ser-  
vant, and children spent Sunday after-

noon with Mr. and Mrs. Ernest  
Lessor and Sunday after-  
noon they called on Mr. and Mrs.  
David Martin. Saturday evening  
they called on Mr. and Mrs. Max  
Koppe.

Mrs. Leonard Loveland and Miss  
Mabelle Notten, of North Fran-  
cisco, and Mrs. Ezra Heininger

able encounter with stagecoach  
bandits and, inevitably, falls in  
love with the good doctor after he  
has nursed her back to health.

Matters reach a hectic climax  
as the townspeople go wild after  
a big gold strike, set off by a  
Doe-Frill carrying him off to the  
hanging tree, where things look  
far from rosy for our hero.

Others in the outstanding cast  
of this film include Karl Malden,  
who is excellent as the weak, fool-  
ish villain, and Ben Piazza, who  
is sensitive as Frail's young ser-  
vant, and children spent Sunday after-

noon with Mr. and Mrs. Ernest  
Lessor and Sunday after-  
noon they called on Mr. and Mrs.  
David Martin. Saturday evening  
they called on Mr. and Mrs. Max  
Koppe.

Mrs. Leonard Loveland and Miss  
Mabelle Notten, of North Fran-  
cisco, and Mrs. Ezra Heininger

able encounter with stagecoach  
bandits and, inevitably, falls in  
love with the good doctor after he  
has nursed her back to health.

Matters reach a hectic climax  
as the townspeople go wild after  
a big gold strike, set off by a  
Doe-Frill carrying him off to the  
hanging tree, where things look  
far from rosy for our hero.

Others in the outstanding cast  
of this film include Karl Malden,  
who is excellent as the weak, fool-  
ish villain, and Ben Piazza, who  
is sensitive as Frail's young ser-  
vant, and children spent Sunday after-

noon with Mr. and Mrs. Ernest  
Lessor and Sunday after-  
noon they called on Mr. and Mrs.  
David Martin. Saturday evening  
they called on Mr. and Mrs. Max  
Koppe.

### WATERLOO

Mrs. Howard Wahl and Mrs.  
Jessie Schultz called on Mrs. Em-  
ma Ferguson in Leoni one after-  
noon recently.

Mrs. Donald Beaman attended  
the North Grass Lake Recreation  
club meeting in Grass Lake on  
Thursday.

Emory Kuncman and his grand-  
daughter, Betty Lou Parker, were  
recent callers of Mr. and Mrs.  
John Frantico.

Mrs. Jessie Schultz and Miss  
Faye Osterle spent Thursday  
afternoon with Mrs. Ione Moock  
and Mrs. Laura Riethmiller.

Mrs. Howard Wahl spent Thurs-  
day afternoon with Mrs. Peter  
Carty.

Mr. and Mrs. Walton Bohne  
spent Friday evening with the  
former's parents, Mr. and Mrs.  
Walter Bohne in Francisco. They  
were dinner guests on Sunday.

Mr. and Mrs. Henry Mollenkopf  
of Parma, spent Friday afternoon  
with the latter's mother, Mrs.  
Mary Rentschler.

Mr. and Mrs. Raymond Coulter  
and Johnny, of Detroit, spent  
Sunday at the Gorton home here.

Dan and Ida Emmens were Sun-  
day afternoon callers of their  
aunt, Mrs. Laura Barber at the  
home of her son and daughter-  
in-law, Mr. and Mrs. Milton Bar-  
ber.

Milton Barber returned to his  
home here after spending four  
weeks in California with his  
daughter and son-in-law, Mr. and  
Mrs. George Michael and family.

Mrs. Ezra Heininger of Lima,  
Miss Mabelle Notten and Mrs.  
Leonard Loveland of North Fran-  
cisco, were Thursday dinner guests  
of Mr. and Mrs. Glenn Rentschler.

Mrs. Dillman Wahl and Loretta  
were afternoon callers. On Sunday  
Mrs. Mary Rentschler was a dinner  
guest and afternoon callers were  
Mr. and Mrs. Leroy Loveland and  
family of Grass Lake. Mrs. Hazel  
Katz of Munich was a caller of  
the week.

Mrs. Ruth Williams of Dans-  
ville and Mrs. Wendall Rikken of  
Ypsilanti, were Sunday dinner  
guests of Mr. and Mrs. William  
Barber. Mrs. Edna Walz of Union  
City, was a week-end guest.

Mr. and Mrs. Alva Beaman and  
daughter, Luella, of Stockbridge,  
spent Sunday afternoon and eve-  
ning with their daughter and son-  
in-law, Mr. and Mrs. Pete Carty  
and family.

Callers at the home of Mr. and  
Mrs. Gottlieb Rothman Saturday  
were their daughter and family,  
the Willard Pontos of Ann Arbor,  
Miss Irene Brand and Dwight  
Harr.

To make much money on eggs  
in Michigan, poultry specialists at  
Michigan State University say  
production costs should be kept  
below 80 cents a dozen.

**Legal Notices**  
ORDER FOR PUBLICATION.  
Final Account.  
No. 44165.  
State of Michigan, The Probate Court for  
the County of Washtenaw.  
In the Matter of the Estate of CATHERINE  
M. MCINTYRE, Deceased.  
At a session of said Court, held on  
March 10, 1959.  
Present, Honorable JOHN W. CONLIN,  
Judge of Probate.  
Notice is hereby given, that the peti-  
tion of Zita Stewart, the Executrix of said  
estate, praying that her final account  
be allowed and the residue of said estate  
assigned to the persons entitled thereto,  
will be heard at the Probate Court on  
April 8, 1959, at 9:30 A.M.  
It is ordered, that notice thereof be  
given by publication of a copy hereof for  
three weeks consecutively previous to said  
day of hearing, in The Chelsea Standard,  
and that the petitioner cause a copy of  
this notice to be served upon each known  
party in interest at his last known ad-  
dress by registered, certified, or ordinary  
mail, with proof of mailing, or by per-  
sonal service, at least fourteen (14) days  
prior to such hearing.  
JOHN W. CONLIN,  
Judge of Probate.  
A true copy  
Anna Douvlass,  
Register of Probate,  
John P. Kousch, Attorney  
Chelsea, Michigan  
Mar12-26

**CAVANAUGH LAKE**  
Callers the past week, of Mr.  
and Mrs. Emerson Lessor were  
Mr. and Mrs. Walter Riemschneider  
and Mr. and Mrs. Roy Miller.

Sunday guests of Mr. and Mrs.  
Emerson Lessor were Mr. and Mrs.  
Melvin Lessor of Munich, Jerry  
Lessor, Miss Patricia Ball, Mr. and  
Mrs. Roy Kaimbach, Mrs. Iva  
Sexton and Mr. and Mrs. Nelson  
Peterson.

Pvt. Bruce Peabody has returned  
to Ft. Leonard Wood, Mo., after  
spending the week-end with his  
parents, Mr. and Mrs. Bruce Pea-  
body, Sr.

**SUBSCRIBE TODAY  
TO THE CHELSEA STANDARD.**

**Keep 'em Healthy!  
Keep 'em Growing!**

Give your livestock and  
poultry our vitamin-for-  
tified feeds and supple-  
ments to make sure they  
get that "nutrition-plus"  
that protects health, pro-  
motes growth and pays  
off handsomely in plus-  
profits to you.

**FARMERS' SUPPLY CO.**  
ANTON NIELSEN - SEEDS, FEEDS, FERTILIZER  
DAIRY AND POULTRY EQUIPMENT  
ACROSS FROM DEPOT - PHONE GR 4-1511 CHELSEA

### NOTICE

**ORDER FOR PUBLICATION.**  
Final Account.  
No. 44165.  
State of Michigan, The Probate Court for  
the County of Washtenaw.  
In the Matter of the Estate of MARY  
EDDER, Deceased.  
At a session of said Court, held on  
March 9, 1959.  
Present, Honorable JOHN W. CONLIN,  
Judge of Probate.  
Notice is hereby given, that the peti-  
tion of Mary Seal, the Administratrix of  
said estate, praying that her final account  
be allowed and the residue of said estate  
assigned to the persons entitled thereto,  
will be heard at the Probate Court on  
April 8, 1959, at 9:30 A.M.  
It is ordered, that notice thereof be  
given by publication of a copy hereof for  
three weeks consecutively previous to said  
day of hearing, in The Chelsea Standard,  
and that the petitioner cause a copy of  
this notice to be served upon each known  
party in interest at his last known ad-  
dress by registered, certified, or ordinary  
mail, with proof of mailing, or by per-  
sonal service, at least fourteen (14) days  
prior to such hearing.  
JOHN W. CONLIN,  
Judge of Probate.  
A true copy  
Anna Douvlass,  
Register of Probate,  
John P. Kousch, Attorney  
Chelsea, Michigan  
Mar12-26

**ORDER FOR PUBLICATION.**  
Final Account.  
No. 44165.  
State of Michigan, The Probate Court for  
the County of Washtenaw.  
In the Matter of the Estate of DEE  
LOVE, Deceased.  
At a session of said Court, held on  
March 10, 1959.  
Present, Honorable JOHN W. CONLIN,  
Judge of Probate.  
Notice is hereby given, that the peti-  
tion of Bettie Jenkins, the Executrix of  
said estate, praying that her final account  
be allowed and the residue of said estate  
assigned to the persons entitled thereto,  
will be heard at the Probate Court on  
April 10, 1959, at 9:30 A.M.  
It is ordered, that notice thereof be  
given by publication of a copy hereof for  
three weeks consecutively previous to said  
day of hearing, in The Chelsea Standard,  
and that the petitioner cause a copy of  
this notice to be served upon each known  
party in interest at his last known ad-  
dress by registered, certified, or ordinary  
mail, with proof of mailing, or by per-  
sonal service, at least fourteen (14) days  
prior to such hearing.  
JOHN W. CONLIN,  
Judge of Probate.  
A true copy  
Anna Douvlass,  
Register of Probate,  
John P. Kousch, Attorney  
Chelsea, Michigan  
Mar12-26

**ORDER FOR PUBLICATION.**  
Final Account.  
No. 44165.  
State of Michigan, The Probate Court for  
the County of Washtenaw.  
In the Matter of the Estate of EMMA  
HUBBON, Deceased.  
At a session of said Court, held on  
March 10, 1959.  
Present, Honorable JOHN W. CONLIN,  
Judge of Probate.  
Notice is hereby given, that the peti-  
tion of Ralph Kinner, the Executrix of  
said estate, praying that her final account  
be allowed and the residue of said estate  
assigned to the persons entitled thereto,  
will be heard at the Probate Court on  
April 8, 1959, at 9:30 A.M.  
It is ordered, that notice thereof be  
given by publication of a copy hereof for  
three weeks consecutively previous to said  
day of hearing, in The Chelsea Standard,  
and that the petitioner cause a copy of  
this notice to be served upon each known  
party in interest at his last known ad-  
dress by registered, certified, or ordinary  
mail, with proof of mailing, or by per-  
sonal service, at least fourteen (14) days  
prior to such hearing.  
JOHN W. CONLIN,  
Judge of Probate.  
A true copy  
Anna Douvlass,  
Register of Probate,  
John P. Kousch, Attorney  
Chelsea, Michigan  
Mar12-26

**ORDER FOR PUBLICATION.**  
Final Account.  
No. 44165.  
State of Michigan, The Probate Court for  
the County of Washtenaw.  
In the Matter of the Estate of EMMA  
HUBBON, Deceased.  
At a session of said Court, held on  
March 10, 1959.  
Present, Honorable JOHN W. CONLIN,  
Judge of Probate.  
Notice is hereby given, that the peti-  
tion of Ralph Kinner, the Executrix of  
said estate, praying that her final account  
be allowed and the residue of said estate  
assigned to the persons entitled thereto,  
will be heard at the Probate Court on  
April 8, 1959, at 9:30 A.M.  
It is ordered, that notice thereof be  
given by publication of a copy hereof for  
three weeks consecutively previous to said  
day of hearing, in The Chelsea Standard,  
and that the petitioner cause a copy of  
this notice to be served upon each known  
party in interest at his last known ad-  
dress by registered, certified, or ordinary  
mail, with proof of mailing, or by per-  
sonal service, at least fourteen (14) days  
prior to such hearing.  
JOHN W. CONLIN,  
Judge of Probate.  
A true copy  
Anna Douvlass,  
Register of Probate,  
John P. Kousch, Attorney  
Chelsea, Michigan  
Mar12-26

**ORDER FOR PUBLICATION.**  
Final Account.  
No. 44165.  
State of Michigan, The Probate Court for  
the County of Washtenaw.  
In the Matter of the Estate of EMMA  
HUBBON, Deceased.  
At a session of said Court, held on  
March 10, 1959.  
Present, Honorable JOHN W. CONLIN,  
Judge of Probate.  
Notice is hereby given, that the peti-  
tion of Ralph Kinner, the Executrix of  
said estate, praying that her final account  
be allowed and the residue of said estate  
assigned to the persons entitled thereto,  
will be heard at the Probate Court on  
April 8, 1959, at 9:30 A.M.  
It is ordered, that notice thereof be  
given by publication of a copy hereof for  
three weeks consecutively previous to said  
day of hearing, in The Chelsea Standard,  
and that the petitioner cause a copy of  
this notice to be served upon each known  
party in interest at his last known ad-  
dress by registered, certified, or ordinary  
mail, with proof of mailing, or by per-  
sonal service, at least fourteen (14) days  
prior to such hearing.  
JOHN W. CONLIN,  
Judge of Probate.  
A true copy  
Anna Douvlass,  
Register of Probate,  
John P. Kousch, Attorney  
Chelsea, Michigan  
Mar12-26

**ORDER FOR PUBLICATION.**  
Final Account.  
No. 44165.  
State of Michigan, The Probate Court for  
the County of Washtenaw.  
In the Matter of the Estate of EMMA  
HUBBON, Deceased.  
At a session of said Court, held on  
March 10, 1959.  
Present, Honorable JOHN W. CONLIN,  
Judge of Probate.  
Notice is hereby given, that the peti-  
tion of Ralph Kinner, the Executrix of  
said estate, praying that her final account  
be allowed and the residue of said estate  
assigned to the persons entitled thereto,  
will be heard at the Probate Court on  
April 8, 1959, at 9:30 A.M.  
It is ordered, that notice thereof be  
given by publication of a copy hereof for  
three weeks consecutively previous to said  
day of hearing, in The Chelsea Standard,  
and that the petitioner cause a copy of  
this notice to be served upon each known  
party in interest at his last known ad-  
dress by registered, certified, or ordinary  
mail, with proof of mailing, or by per-  
sonal service, at least fourteen (14) days  
prior to such hearing.  
JOHN W. CONLIN,  
Judge of Probate.  
A true copy  
Anna Douvlass,  
Register of Probate,  
John P. Kousch, Attorney  
Chelsea, Michigan  
Mar12-26

**ORDER FOR PUBLICATION.**  
Final Account.  
No. 44165.  
State of Michigan, The Probate Court for  
the County of Washtenaw.  
In the Matter of the Estate of EMMA  
HUBBON, Deceased.  
At a session of said Court, held on  
March 10, 1959.  
Present, Honorable JOHN W. CONLIN,  
Judge of Probate.  
Notice is hereby given, that the peti-  
tion of Ralph Kinner, the Executrix of  
said estate, praying that her final account  
be allowed and the residue of said estate  
assigned to the persons entitled thereto,  
will be heard at the Probate Court on  
April 8, 1959, at 9:30 A.M.  
It is ordered, that notice thereof be  
given by publication of a copy hereof for  
three weeks consecutively previous to said  
day of hearing, in The Chelsea Standard,  
and that the petitioner cause a copy of  
this notice to be served upon each known  
party in interest at his last known ad-  
dress by registered, certified, or ordinary  
mail, with proof of mailing, or by per-  
sonal service, at least fourteen (14) days  
prior to such hearing.  
JOHN W. CONLIN,  
Judge of Probate.  
A true copy  
Anna Douvlass,  
Register of Probate,  
John P. Kousch, Attorney  
Chelsea, Michigan  
Mar12-26

**ORDER FOR PUBLICATION.**  
Final Account.  
No. 44165.  
State of Michigan, The Probate Court for  
the County of Washtenaw.  
In the Matter of the Estate of EMMA  
HUBBON, Deceased.  
At a session of said Court, held on  
March 10, 1959.  
Present, Honorable JOHN W. CONLIN,  
Judge of Probate.  
Notice is hereby given, that the peti-  
tion of Ralph Kinner, the Executrix of  
said estate, praying that her final account  
be allowed and the residue of said estate  
assigned to the persons entitled thereto,  
will be heard at the Probate Court on  
April 8, 1959, at 9:30 A.M.  
It is ordered, that notice thereof be  
given by publication of a copy hereof for  
three weeks consecutively previous to said  
day of hearing, in The Chelsea Standard,  
and that the petitioner cause a copy of  
this notice to be served upon each known  
party in interest at his last known ad-  
dress by registered, certified, or ordinary  
mail, with proof of mailing, or by per-  
sonal service, at least fourteen (14) days  
prior to such hearing.  
JOHN W. CONLIN,  
Judge of Probate.  
A true copy  
Anna Douvlass,  
Register of Probate,  
John P. Kousch, Attorney  
Chelsea, Michigan  
Mar12-26

**ORDER FOR PUBLICATION.**  
Final Account.  
No. 44165.  
State of Michigan, The Probate Court for  
the County of Washtenaw.  
In the Matter of the Estate of EMMA  
HUBBON, Deceased.  
At a session of said Court, held on  
March 10, 1959



Slightly less than half of the dairy cows in Michigan Dairy Improvement Associations are registered with their respective breeds.

**Bible Verse Answers...**  
1. Job 28:28.  
2. The author is unknown.  
3. The Arabian desert, southeast of Palestine.  
4. He is mentioned in Ezekiel 14:14 and James 5:11.

Telephone Your Club News to GR 5-3581

## The Hi-Light

Edited by Students of the Chelsea High School Journalism Club

CO-EDITORS  
Karen Munro and Loren Keeser

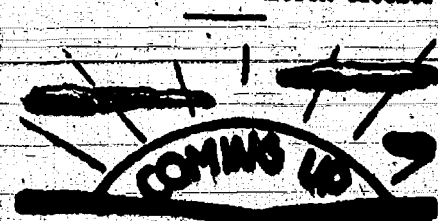

March 27—Movie, "Mackinac Island Diary," at 9:45 a.m. Spring vacation begins at 11:40 a.m. Choir sings at Good Friday Services.  
March 28—Seniors leave on the trip.  
April 8—Back to school again.  
May 8-9—Junior play—save the date.



Fourth Marking Period—1958-59

ALL 'A'—  
Grade 12—Ellen Keusch.  
Grade 11—Jane McLaughlin.  
Grade 10—Carol Cameron, Lynn Lipphart, Daniel Mayer, Ruth Prentice, Carol Reddeman.  
Grade 9—Nancy McCalla.

'B' AVERAGE—

Grade 12—Carole Barry, Anita Elsmann, Donald Ferguson, Marie Forner, Sandra Fraser, Shirley Howard, Sandra Karner, Norma Larson, Helen Leitz, Karen Munro, Friscilla Neal, Ronald Papsdorf, David Schreier, Delores Scriber, Lois Stark, Elaine Walker.  
Grade 11—Barrie Fisher, Linda

Fisher, Diane Gary, Tossie Matthews, Sharon Smyser, Susan Steger, Ronald Warren.

Grade 10—Linda Burghardt, Peter Flintoft, Susan Grossman, Diane Hayes, Daryl Keeser, Kathryn Kinde, George Kleis, Larry Kramer, David Lixey, Patricia O'Neill, Marilyn Pajot, Grace Penhallegon, Kay Runciman, Ann Schmunck, Martha Williams, Mar-Kieta Young.

Grade 9—Sharon Allan, Donald Atkinson, Nancy Carter, Sherry Frisling, Stanley Hand, Roseann Hills, Cynthia Klingler, Linda Longster, Ava McDougall, James Maynard, Patty Pastor, Rita Ramp, Ruth Sexton, Donna Snyder, Velma Wiseman, Joanne Wojcikowski.

Grade 8—William Allan, Linda Batzdorfer, Marjorie Bayer, Donald Brooks, Patricia Craddock, Robert Gieske, Wendy Gilbert, Judith Grove, Nancy Huelsberg, Virginia LeVan, Dorothy Martin, Carol McCalla, Judy Miller, Jack Owens, Jean Pajot, Sandra Sharard, Christine Tarasow, Barbara Wenk, Kathryn White.

Grade 7—Linda Blass, Karen Buss, Kay Buss, Joanne Craddock, Curtis Farley, Larry Fletcher, Susan Hatt, Gloria Heydlauff, Pam Kuehmal, Ann Marsh, Carol Mayer, Victor Parks, Rose Porter, Robert Reed, Evelyn Rothfuss, David Runciman, Susan Schreier, Beverly Smith, Douglas Sprague, Beverly Windell.

Both Journalism club and class have been working hard to get out two editions of the Bulldog Barks. The seventh Bulldog required a good deal of research to make it as informative as it was. All this work was in addition to the regular load. Also Journalism Junior and Senior clubs had a dinner Monday, March 23 at 6 o'clock at Miss Fox's house. All organizations have been working to keep you informed.

All the girls taking physical education this year may be seen floating gracefully (?) around school through the benefit of exercises being used in the gym. They are still on the modern dance unit, but have turned to individual rather than group activity. Girls are also trying to learn the splits.

The Balfour Ring Co. made good use of the library's conference room when Mr. Zimmerman consulted with each sophomore regarding the order and the \$5 deposit on his ring.

The high school library has secured a 19-volume set of the World Book Encyclopedia and a 20-volume set of the Grolier Encyclopedia. These additions now enable more study and research.

The high school choir has recently been very busy preparing for the Good Friday service on March 25. They hope to have their new robes for this service. They are also preparing for the formal dedication of the new school on April 10. The choir is working hard to get ready for the Midwestern Music Festival at Kalamazoo on April 21, where they will be singing with 20 other Michigan high school choirs totaling more than 1,000 students. The spring concert has been tentatively set for Friday, May 1, and the choir is also hard at work on this.

At the completion of the Student Council prop-making project for the new stage totaling \$250.18, Student Council members discussed new ideas for another project. Polly Willis and Ruth Prentice will look into the price of a popcorn machine. Dave Rowe will seek information about an aerial picture of the new school. Jane McLaughlin suggested buying new cheerleading uniforms since the present ones are nearly worn out. The GAA party plans for a Sponge Dance April 24 were accepted.

Student Council also accepted plans from the boys' basketball team to sponsor a party on April 18. This will be a private party, open only to basketball boys and their dates.

At the recent Junior class meeting it was decided to serve the alumni at the April banquet. For another class project it was decided that the Junior class put on a dance, March 18. But the dance was canceled because there was another dance on the following night. Other money-making projects will be put on by the class before school is finished.

Reports from various prom committees were given, and themes for the prom were discussed and voted on. It was also decided that a committee would look into the suggestion that the class use real flowers from a nearby greenhouse.

A report was also given by the play committee chairman on the progress of the play. Books have been sent for and try-outs will be held before Spring Vacation, and the play will be given May 8 and 9.

The seniors are rejoicing over their successful performance last Friday and Saturday nights. Don Woods entertained at a party at his home. Several girls donated sandwiches and cookies. Pop left from the senior stand supplies was used and the class had an enjoyable evening. Saturday night another party was held at the K. of C. hall. Approximately 25 members of the class "chipped in" with their donations to make this party a success. Monday morning some very sleepy and worn out seniors were seen in the halls of CHS.

Now the class is eagerly awaiting Easter Sunday afternoon. A bus will leave Chelsea and transport the eager class to Toledo where they will board a train bound for two glorious days in Washington and three in New York.

Elementary Principal Arthur Schmunck's home telephone is not listed correctly in the telephone directory. The number is GR 5-8286.

At a recent game, the seventh graders beat St. Mary's, 27-16.

with Richard Huston as high point man for Chelsea with 8 points. They also defeated Manchester, 21-9. Curtis Farley made 8 points, Larry Fletcher made 6, Jeff Flintoft made 2, Mike Schrader and James Schiller made 2 each.

High scorers for the seventh grade basketball team this year were Curtis Farley with 57 points, Richard Huston with 58, Larry Fletcher with 23, Jeff Flintoft with 13, Mike Schrader with 6, James Schiller, Bob Reed, and Jerry Bristle with 2 each.

The Junior High Band has just finished giving their mid-winter concert. They have already begun practicing for the next one which is planned for April 28.

First chairs of the band are Susan Schreier, clarinet, Gordon Beaman, cornet; Cheryl Lehman, flute; Linda Blass, mellotron; Rose Ann Zahn, baritone; John Briar, drum, and Danny Kephart, saxophone. The bass clarinet is being played by Susan Schreier and Barbara Bernath.

Junior High Student Council has held several meetings and seems well under way. Under the leadership of president Dudley Holmes and vice-president Paula Romine, the problem of paying to get into noon dances was discussed. David Winans was appointed to survey probable attendance if admission should be charged.

It was also suggested that next year the Junior High Student Council sponsor three dances, one at the beginning, the end, and the Christmas vacation of the school year. It was also suggested that the Student Council might finance all of the junior high clubs through a junior-central treasurer. The Council adopted the idea that committees should represent the student body and need not be members of the Student Council, but that such members would be allowed to vote only on matters relating to their own committee.

Sandra Sharrard was elected secretary. Since four home rooms, 7d, 8a, 8b, 8c, lack representation on the Council, nominating petitions are now being circulated. The Council appointed to the social committee chairman Tom Esica. (Continued on page 16)

**FARMERS**  
FOR TOP PRICES  
FOR YOUR LIVESTOCK  
Consign to the  
**Howell Livestock Auction**  
We have buyers for all kinds of livestock. Sale every Monday at 2 p.m.  
**Phone 1089 Howell**  
For Any Information

Always at Your Service on the Double Quick!

Looking for heads up auto service? Look no further. That's us! Always on our toes to serve you promptly, efficiently, courteously!

**PURE OIL PRODUCTS**

**HANKERD'S SERVICE**  
TIRES - BATTERIES - TUNE-UPS - BRAKE SERVICE  
PHONE GR 5-7411  
CHELSEA, MICH.

Now... move up, and move over to

**SUPER-M GASOLINE**

**POWER TONIC FOR TODAY'S CARS!**

- Power Tonic for all driving conditions!
- Power Tonic for smooth, sure acceleration!
- Power Tonic for top mileage all year!

We're pumping it, your neighbors are buying it!

Your MARATHON dealer

**DETLING'S MARATHON SERVICE**  
Corner S. Main and Old US-12 Phone GR 5-7821

**GOOD FRIDAY**  
**At ST. BARNABAS' CHURCH**  
(West Old US-12 at the Community Fairgrounds)  
1:00 to 3:00 P.M.  
You may enter or leave church at any time.  
The St. Barnabas' Family Invites You To Worship With Us on Good Friday, March 27th — 1 to 3 p.m.

**NOTICE**  
**ANNUAL Township Meeting**  
NOTICE IS HEREBY GIVEN,  
That the next Annual Township Meeting of the Electors of the  
**TOWNSHIP OF FREEDOM**  
County of Washtenaw, State of Michigan  
will be held at  
**FREEDOM TOWN HALL**  
Beginning at 2:30 o'clock P.M., Eastern Standard Time  
on  
**Saturday, April 4, 1959**  
Signed: Will Reno  
Township Clerk.  
Dated: March 16, 1959

**BIENNIAL SPRING ELECTION**  
To the Qualified Electors:  
NOTICE IS HEREBY GIVEN,  
That a Biennial Spring Election will be held in the  
**TOWNSHIP OF LIMA**  
(Precinct No. 1)  
State of Michigan  
AT  
**LIMA COMMUNITY HALL**  
within said Township on  
**MONDAY, APRIL 6, 1959**

For the Purpose of Electing the Following Officers, viz:

**STATE OFFICERS**  
Two Regents of the University of Michigan;  
Superintendent of Public Instruction; Members of the State Board of Education; Two Members of the State Board of Agriculture (Michigan State University); Six Members of the Board of Governors of Wayne State University.

**NON-PARTISAN OFFICERS**  
Two Justices of the Supreme Court.  
Circuit Court Judge.

**TOWNSHIP OFFICERS**  
Supervisor, Township Clerk, Township Treasurer, 2 Trustees, Justice of the Peace (Full Term), Justice of the Peace (To Fill Vacancy—If Vacancy Exists), Member of the Board of Review, 4 Constables (Not to Exceed Four), Commissioner of Highways.

Also Any Additional Amendments or Propositions That May Be Submitted

**Notice Relative to Opening and Closing of the Polls**  
ELECTION LAW, ACT 116, P. A. 1954  
SECTION 720. On the day of any election the polls shall be opened at 7 o'clock in the forenoon, and shall be continuously open until 8 o'clock in the afternoon and no longer. Every qualified elector present and in line at the polls at the hour prescribed for the closing thereof shall be allowed to vote.

**THE POLLS of said election will be open at 7 o'clock a.m. and will remain open until 8 o'clock p.m. of said day of election.**  
**RALPH STOFFER, Township Clerk**

**LARRO SURECHICK**  
is energized to give chicks a fast, healthy start

Larro SureChick is energized to supply a new high-level balance of protein and energy nutrients. That's why you can count on Larro SureChick to give your chicks a fast, healthy start during the critical early weeks.

What's more, chicks grow faster on less feed. Actual feeding tests at General Mills' FACT FARM, U.S.A. show Larro SureChick can cut feed bills by 10% compared with the ordinary starter feeds tested.

Remember, Larro SureChick is backed by more than 46 years of Larro research... so see how this performance-tested feed can help you grow chicks more profitably. See us now.

**Blaess Elevator Co.**  
PHONE GR 9-6511  
Four Mile Lake Chelsea, Mich.

"I want a car that's... Just like a woman! I want a car BUILT FOR PEOPLE" BUILT FOR SAVINGS"

"Dave, I've found exactly the right car for us! I'll make driving over so much more comfortable."

"Comfort's fine, Nancy, but we've got to consider savings, too. And I've found just the car for that!"

"But the car I've found is so easy to get in and out of... and so comfy to sit in."

"Yes, but my car will save us as much as \$1.00 on every tankful of gas because it uses regular. How about that?"

"Well, that's nice, but what about my frilly hats? We'll have hat room not just head room in my car. And you're no shorty, either... you'd bump your head in a lot of those new cars."

"Not in this one. And it only needs oil changes each 4000 miles. Its muffler is aluminumized to normally last twice as long, too."

"In the car I want, everybody enjoys a soft comfortable seat... even the folks in the middle! This car's built just right for us... and besides, I think it's cute."

"Sure, looks are important... and my car will keep on looking good cause its finish is so bright and durable it never needs waxing."

"Well, the nice man at the Ford Dealer's told me..."

"Did you say FORD?... that's the car I want, too! And we can save as much as \$102.75 on purchase price alone! What are we waiting for?"

"Darling, you're a genius!"

It's fun to make up with

**THE DOUBLE-VALUE 59 FORDS**

Out front in savings... Out front in comfort... No wonder Ford's first in sales!

**THE WORLD'S MOST BEAUTIFULLY PROPORTIONED CARS**

**PALMER MOTOR SALES**  
Phone GR 5-3271 Established 1911 Chelsea, Michigan.  
KEEP YOUR FORD ALL FORD... WITH GENUINE FORD PARTS





### EASTER TIME Means SPRING FLOWERS

We have one of your choice among our fine selection of Easter Plants, Cut Flowers or Corsages.

## SYLVAN FLOWER SHOP

716 West Middle Street - Chelsea, Michigan

Phone GR 5-4561

Local Delivery



## ADD AN EXTRA ROOM!

Let us show you how easy it is to turn that idle space in your attic (or basement) into an extra room for added comfort and for your guests to enjoy.

We have a service that will enable you to improve your home by completing your remodeling job now and financing it on a monthly payment plan.

We Can Supply You With **QUALITY BUILDING MATERIALS** and will be glad to furnish you an estimate of materials and cost needed to do the job.

Open - 7:30 a.m. to 5:30 p.m.

## Finkbeiner Lumber Co.

Phone

GR 9-3881



On Old

US-12

Just off

S. Main St.

MARTIN STEINBACH, OWNER

## The Hi-Light

(Continued from page 15)

enbeler; building and grounds committee chairman David Winans; assembly committee Paula Romine. The group also suggests that all junior high organizations should have written constitutions by a set date.

Eighth grade history classes have been very busy with the last two chapters on the Civil War. One interesting topic was the Gettysburg address, which all had to learn. Mr. O'Doherty is the teacher. They will soon begin a new unit on the economic development of the United States.

In English classes, taught by Mrs. La Go, they are writing short story book reviews. They have been diagramming these stories and understanding them in this way. Math, taught by Mrs. Papadopoulos, is developing into simple algebra. An algebra test may be given in the future for those who may want to take algebra in the ninth grade. In science, taught by Mr. Bussler and Mr. Hayden, eighth graders are beginning a new unit on electricity.

At Junior Journalism club's first meeting they decided who should edit the Bulldog in each homeroom. They also decided that they would hold their meetings at noon.

At the second meeting they volunteered for assignments. Four new members joined. They plan to hold a dance in the near future.

At the third meeting the main thing discussed was dues and the next Bulldog. Each person was asked to state how many historical Bulldogs he wanted to sell out around town.

The topic of this meeting was the Journalism dance. The people who are to look into a date for it are Pat Craddock, Sandy Meabon and Beverly Bergman, with Dave Winans as the chairman of a committee to take care of the records, chaperons, and all odds and ends. Others on this committee are Carol Mayer, Mike Schrader, and Jim Lounsbury. The decorating committee consists of chairman Linda Blaess, Ann Marsh, Joanne Craddock, Leslie Baxter, and Roberta Devine. On the refreshment committee are chairman Pam Kuehman, Leone Shepherd and Carl Loeffler. The clean-up committee is held by everyone.

Junior Journalism Student Council representative is Mike Schrader, with Ann Marsh as the substitute. The name of the Personal column is "Have News, Will Talk."

Miss Reidel is the new Junior High English teacher. Before she came here, she lived in Indiana and attended Ball State Teachers College in Muncie, Ind. She now lives in Chelsea.

Her pet peeve is the noisy children in her classes.

Mr. Bussler is the new Junior High math and science teacher. He attended Presidio of Monterey, Monterey, Calif., and University of Michigan where he graduated. Before Mr. Bussler came here he was in the service and lived in Anchorage, Alaska and Washington.

He now lives in Ann Arbor. He is married and has two children, Jeff age 8 and Donice age 4. His pet peeve is people who take things without asking.

### One Minute SPORTS QUIZ

1. When is the Patterson-Johnson fight?
2. Where is it to be held?
3. Who is Ray Robinson's choice as his last boxing opponent?
4. What title is held by Archie Moore?
5. What National League team is the dark horse pennant choice of many writers?

(Answers on page 10)

### REUBEN LESSER For Trustee

REUBEN LESSER, Republican candidate for Sylvan Township Trustee, is a farm owner in the township and lived on the same farm for 34 years. Is member of Rogers Corners Evangelical Church. Sells insurance in addition to farming. Married, father of two children. Has served as Overseer and Highway Commissioner of Sylvan Township in the past and Trustee for the past four years.

Vote Republican  
Monday, April 6

(Political Advertisement)

### BOTTLED and HEATING GAS SERVICE



★ SAFE  
★ CLEAN  
★ DEPENDABLE

Worden's Flamegas

4221 Cedar Lake Drive

Phone GR 9-5961

Flamegas Ypsilanti

3023 Carpenter Road - (US-23)

Phone Ypsilanti HU 2-4522

## Rural Correspondence

Items of Interest About People You Know

### LIMA TOWNSHIP

Mr. and Mrs. Walter Rothfuss and family attended confirmation services Sunday at Trinity Lutheran church, Saline. Miss Calla Manarow, daughter of Mr. and Mrs. Herman Manarow, was a member of the confirmation class.

Miss Margaret Miller and Mr. and Mrs. Eckhart Schroen, all of Saline, called on Mrs. Mary Kaiser Thursday evening.

Mrs. Harry White and Miss Katherine Miller, of Ann Arbor, called on their mother, Mrs. Caroline Miller, Sunday afternoon.

Sunday afternoon guests of Mr. and Mrs. Albert Schiller were Mr. and Mrs. William Frey of Ann Arbor, Mr. and Mrs. Ross Packer and family, Mr. and Mrs. Arthur Schiller and family and Mr. and Mrs. Edward Schiller and family.

Mrs. Isabelle Wiley of Ann Arbor, Mrs. Eva Dancer and Mr. and Mrs. Lynn Dancer were in Detroit Saturday and were evening dinner guests at the home of Mr. and Mrs. Edward Leja and family.

Mrs. Wiley and the Lynn Dancers visited the boat show during the afternoon, while Mrs. Eva Dancer spent the afternoon at the Leja home.

Mr. and Mrs. Howard Dancer and family and Mrs. Isabelle Wiley of Ann Arbor, Mr. and Mrs. Lynn Dancer and Mrs. Eva Dancer were dinner guests Saturday evening.

March 14, at the home of Mr. and Mrs. Donald Dancer in Chelsea. The occasion was a birthday celebration in honor of Mrs. Howard Dancer, whose birthday occurred March 17. Because of a misunderstanding, the names of the host and hostess were omitted from the original mention of the birthday dinner which appeared in the March 10 issue of The Standard.

Mr. and Mrs. Howard Dancer and family and Mrs. Isabelle Wiley of Ann Arbor, Mr. and Mrs. Lynn Dancer and Mrs. Eva Dancer were dinner guests Saturday evening.

March 14, at the home of Mr. and Mrs. Donald Dancer in Chelsea. The occasion was a birthday celebration in honor of Mrs. Howard Dancer, whose birthday occurred March 17. Because of a misunderstanding, the names of the host and hostess were omitted from the original mention of the birthday dinner which appeared in the March 10 issue of The Standard.

Mr. and Mrs. Howard Dancer and family and Mrs. Isabelle Wiley of Ann Arbor, Mr. and Mrs. Lynn Dancer and Mrs. Eva Dancer were dinner guests Saturday evening.

March 14, at the home of Mr. and Mrs. Donald Dancer in Chelsea. The occasion was a birthday celebration in honor of Mrs. Howard Dancer, whose birthday occurred March 17. Because of a misunderstanding, the names of the host and hostess were omitted from the original mention of the birthday dinner which appeared in the March 10 issue of The Standard.

Mr. and Mrs. Howard Dancer and family and Mrs. Isabelle Wiley of Ann Arbor, Mr. and Mrs. Lynn Dancer and Mrs. Eva Dancer were dinner guests Saturday evening.

March 14, at the home of Mr. and Mrs. Donald Dancer in Chelsea. The occasion was a birthday celebration in honor of Mrs. Howard Dancer, whose birthday occurred March 17. Because of a misunderstanding, the names of the host and hostess were omitted from the original mention of the birthday dinner which appeared in the March 10 issue of The Standard.

Mr. and Mrs. Howard Dancer and family and Mrs. Isabelle Wiley of Ann Arbor, Mr. and Mrs. Lynn Dancer and Mrs. Eva Dancer were dinner guests Saturday evening.

March 14, at the home of Mr. and Mrs. Donald Dancer in Chelsea. The occasion was a birthday celebration in honor of Mrs. Howard Dancer, whose birthday occurred March 17. Because of a misunderstanding, the names of the host and hostess were omitted from the original mention of the birthday dinner which appeared in the March 10 issue of The Standard.

Mr. and Mrs. Howard Dancer and family and Mrs. Isabelle Wiley of Ann Arbor, Mr. and Mrs. Lynn Dancer and Mrs. Eva Dancer were dinner guests Saturday evening.

March 14, at the home of Mr. and Mrs. Donald Dancer in Chelsea. The occasion was a birthday celebration in honor of Mrs. Howard Dancer, whose birthday occurred March 17. Because of a misunderstanding, the names of the host and hostess were omitted from the original mention of the birthday dinner which appeared in the March 10 issue of The Standard.

Mr. and Mrs. Howard Dancer and family and Mrs. Isabelle Wiley of Ann Arbor, Mr. and Mrs. Lynn Dancer and Mrs. Eva Dancer were dinner guests Saturday evening.

March 14, at the home of Mr. and Mrs. Donald Dancer in Chelsea. The occasion was a birthday celebration in honor of Mrs. Howard Dancer, whose birthday occurred March 17. Because of a misunderstanding, the names of the host and hostess were omitted from the original mention of the birthday dinner which appeared in the March 10 issue of The Standard.

Mr. and Mrs. Howard Dancer and family and Mrs. Isabelle Wiley of Ann Arbor, Mr. and Mrs. Lynn Dancer and Mrs. Eva Dancer were dinner guests Saturday evening.

March 14, at the home of Mr. and Mrs. Donald Dancer in Chelsea. The occasion was a birthday celebration in honor of Mrs. Howard Dancer, whose birthday occurred March 17. Because of a misunderstanding, the names of the host and hostess were omitted from the original mention of the birthday dinner which appeared in the March 10 issue of The Standard.

Mr. and Mrs. Howard Dancer and family and Mrs. Isabelle Wiley of Ann Arbor, Mr. and Mrs. Lynn Dancer and Mrs. Eva Dancer were dinner guests Saturday evening.

March 14, at the home of Mr. and Mrs. Donald Dancer in Chelsea. The occasion was a birthday celebration in honor of Mrs. Howard Dancer, whose birthday occurred March 17. Because of a misunderstanding, the names of the host and hostess were omitted from the original mention of the birthday dinner which appeared in the March 10 issue of The Standard.

Mr. and Mrs. Howard Dancer and family and Mrs. Isabelle Wiley of Ann Arbor, Mr. and Mrs. Lynn Dancer and Mrs. Eva Dancer were dinner guests Saturday evening.

March 14, at the home of Mr. and Mrs. Donald Dancer in Chelsea. The occasion was a birthday celebration in honor of Mrs. Howard Dancer, whose birthday occurred March 17. Because of a misunderstanding, the names of the host and hostess were omitted from the original mention of the birthday dinner which appeared in the March 10 issue of The Standard.

Mr. and Mrs. Howard Dancer and family and Mrs. Isabelle Wiley of Ann Arbor, Mr. and Mrs. Lynn Dancer and Mrs. Eva Dancer were dinner guests Saturday evening.

March 14, at the home of Mr. and Mrs. Donald Dancer in Chelsea. The occasion was a birthday celebration in honor of Mrs. Howard Dancer, whose birthday occurred March 17. Because of a misunderstanding, the names of the host and hostess were omitted from the original mention of the birthday dinner which appeared in the March 10 issue of The Standard.

Mr. and Mrs. Howard Dancer and family and Mrs. Isabelle Wiley of Ann Arbor, Mr. and Mrs. Lynn Dancer and Mrs. Eva Dancer were dinner guests Saturday evening.

March 14, at the home of Mr. and Mrs. Donald Dancer in Chelsea. The occasion was a birthday celebration in honor of Mrs. Howard Dancer, whose birthday occurred March 17. Because of a misunderstanding, the names of the host and hostess were omitted from the original mention of the birthday dinner which appeared in the March 10 issue of The Standard.

Mr. and Mrs. Howard Dancer and family and Mrs. Isabelle Wiley of Ann Arbor, Mr. and Mrs. Lynn Dancer and Mrs. Eva Dancer were dinner guests Saturday evening.

March 14, at the home of Mr. and Mrs. Donald Dancer in Chelsea. The occasion was a birthday celebration in honor of Mrs. Howard Dancer, whose birthday occurred March 17. Because of a misunderstanding, the names of the host and hostess were omitted from the original mention of the birthday dinner which appeared in the March 10 issue of The Standard.

Mr. and Mrs. Howard Dancer and family and Mrs. Isabelle Wiley of Ann Arbor, Mr. and Mrs. Lynn Dancer and Mrs. Eva Dancer were dinner guests Saturday evening.

March 14, at the home of Mr. and Mrs. Donald Dancer in Chelsea. The occasion was a birthday celebration in honor of Mrs. Howard Dancer, whose birthday occurred March 17. Because of a misunderstanding, the names of the host and hostess were omitted from the original mention of the birthday dinner which appeared in the March 10 issue of The Standard.

Mr. and Mrs. Howard Dancer and family and Mrs. Isabelle Wiley of Ann Arbor, Mr. and Mrs. Lynn Dancer and Mrs. Eva Dancer were dinner guests Saturday evening.

### SHARON TOWNSHIP

Callers Friday evening of Mr. and Mrs. Robert Brustle were Mr. and Mrs. Louis Roepke of Stockbridge and Mr. and Mrs. Jack Gillespie and son, of Chicago.

Sunday afternoon callers of Mr. and Mrs. Elmer Gage were Mr. and Mrs. John Walker of Grass Lake.

Mr. and Mrs. Kenneth Bentley of Pontiac, spent Monday with the latter's brother-in-law and sister, Mr. and Mrs. Laurel Breitenwieser.

### BOY SCOUT NEWS

TROOP 25

The meeting was started by Dennis Stofor's patrol. Preceding the opening there was a film on the National Jamboree at Valley Forge.

Nine Boy Scouts attended the camp at Burn's Lodge. Three dads stayed with the boys at

camp. They had a good time especially when a stray hound dog wandered by.

The meeting next week will be opened here and we will visit the Chelsea Mill. We need parents. The meeting was closed with the Boy Scout benediction.

Michael Hitchingham, scribe.

(Political Advertisement)  
**PROTEST!**  
VOTE REPUBLICAN  
MONDAY, APRIL 6  
REPUBLICAN STATE CENTRAL COMMITTEE

## FOUNTAIN SPECIAL

FRIDAY  
TUNA FISH SALAD  
and POTATO CHIPS . . . 45¢

SATURDAY  
MEAT LOAF  
and JELL-O SALAD . . . 55¢

STARTING EASTER SUNDAY . .  
Open Every Sunday from 9 a.m. to 9 p.m.  
**CHELSEA DRUG**

## SPRING LAWN and GARDEN EQUIPMENT SPECIALS

Extended One More Week

**SIMPLICITY ROTICUL** \$138<sup>50</sup>

3 h.p., with reverse

**SIMPLICITY WONDER BOY '575'** \$389<sup>50</sup>

5 1/2 h.p., 32" cut riding mower

**SIMPLICITY WONDER BOY '450'** \$329<sup>50</sup>

4 1/2 h.p., 24" cut riding mower

Ask About Our Easy Payment Plan

**WHEELBARROWS** \$7<sup>89</sup>

All steel, rubber tires

**SHOVELS** \$2<sup>39</sup>

Round point, long handle

**BOW RAKE 14-tooth** \$2<sup>25</sup>

BROOM RAKE, 18-inch

**WOOD BORDERS, 36-inch sections** 89¢

59¢

### POWER LAWNMOWER SPECIAL

\$30<sup>00</sup>

ALLOWANCE

For Any

Power Mower

That Runs

towards the purchase of

any Johnson, Will-Mow

or Dille & McGuire in our

stock. Trade up now.

We sell only those brands

of lawnmowers we can

stand behind: Jacobsen,

Pennsylvania, Johnson,

Dille & McGuire, Sim-

licity, Will-Mow.

## SCOTTS LAWN SUPPLIES

SPECIAL . . . !

**TURF BUILDER** for 10,000 sq. ft. . . \$8.95

PLUS . . .

**1 NO. 35 SCOTTS SPREADER** . . . \$16.95

Only \$18.90

**HALTS**—Control your crab-

grass now! 1,000 sq. ft. . . \$4.95

**SOIL IMPROVER**—Builds up

your soil. 2,500 sq. ft. . . \$2.95

**SCUTL**—Kill fungus and turf

infections. 2,500 sq. ft. . . \$1.95

**COPE**—Controls worms, grubs,

chiggers. 2,500 sq. ft. . . \$2.95

**4XD**—Dry application for weed

control. 2,500 sq. ft. . . \$1.95

Headquarters for Ferry's Packet and Bulk Seeds  
Mandeville Flower Seeds - Miscellaneous Fertilizers  
and Hand Garden Tools.

AUTHORIZED SMALL ENGINE REPAIR and LAWNMOWER SHARPENING

We Pick Up and Deliver.

## CHELSEA HARDWARE

110 South Main St.

Phone GR 9-6311

## Plain talk to the man who thinks "all cars are built alike today"



A. HENRY ADAMS

"The one thing we know car buyers want above all in an automobile is quality. Yet many people assume that all cars today are pretty much the same in this respect.

"This is far from being the case. I can name at least 30 basic differences in the design of our '59 Mercury. Naturally, we feel these differences make Mercury a better car. For example:

**EXTRA STRENGTH STARTS WITH THE FRAME**  
The backbone of every Mercury is the frame. We use a heavy box-type construction—the heaviest in the industry. Competitors use frames that are up to 125 pounds lighter.

**WE BUILD QUALITY YOU CAN SEE.**  
Compare the way Mercury builds engine-hoods. Most competitive cars use what is known as a single-panel con-

struction. This type of hood can be twisted and turned with the slightest pressure—often flutters and vibrates when the car is in motion. At Mercury, on the other hand, we use a double-panel construction—two layers of steel with the insulation sandwiched in between. Not only is Mercury's hood more rigid, but it looks better.

**YOU FEEL THE QUALITY WITH EVERY STOP...**  
Mercury brakes are the largest in the field—with up to 22% more brake lining than competitive cars. And only Mercury in its field has brakes that adjust themselves mechanically. You save money by eliminating periodic adjustments. And you are safer because Mercury brakes stay properly adjusted for the life of the linings.

**...AND EVERY TIME YOU TAKE THE WHEEL**  
All 1959 Mercurys have a flexible coupling installed in the steering system.

This acts as an insulator—absorbs road shocks that would otherwise travel up to the steering wheel. Mercury, unlike some cars, gives you this with either manual or power steering.

**WE HAVE PLENTY OF PROOF THAT THIS IS THE BEST-BUILT CAR IN AMERICA TODAY**  
We know it is the greatest Mercury ever designed and built. Never in Mercury's 20-year history have we had so much value in the product itself. Mercury has advantages everywhere over competition. The four described on this page are only typical. In future messages I'll tell you about dozens more—in styling, comfort, in everything you want in a car."

*Robert J. Adams*  
Mercury Marketing Manager

MERCURY DIVISION FORD MOTOR COMPANY



'59 MERCURY  
Planned for People

SEE IT—DRIVE IT—AT YOUR MERCURY DEALER

## CHELSEA IMPLEMENT CO., INC.

3231 Chelsea-Manchester Road

Chelsea, Michigan

Don't miss the big television hit, "THE ED SULLIVAN SHOW," Sunday evening 8:00 to 9:00, Station WJBK-TV, Channel 2