

Established 1870
The Chelsea Standard
 Telephone 7011
 Walter P. Leonard—Editor and Publisher

Published every Thursday morning at 108 East Middle Street, Chelsea, Mich., and entered as second class matter at the postoffice of Chelsea, Mich., under the act of March 3, 1879.

SUBSCRIPTION RATES:
 (Payable in Advance)

One Year—\$2.00 Six Months—\$1.25 Three Months—75c

SEALTEST ICE CREAM SPECIAL 1/2 GALLON

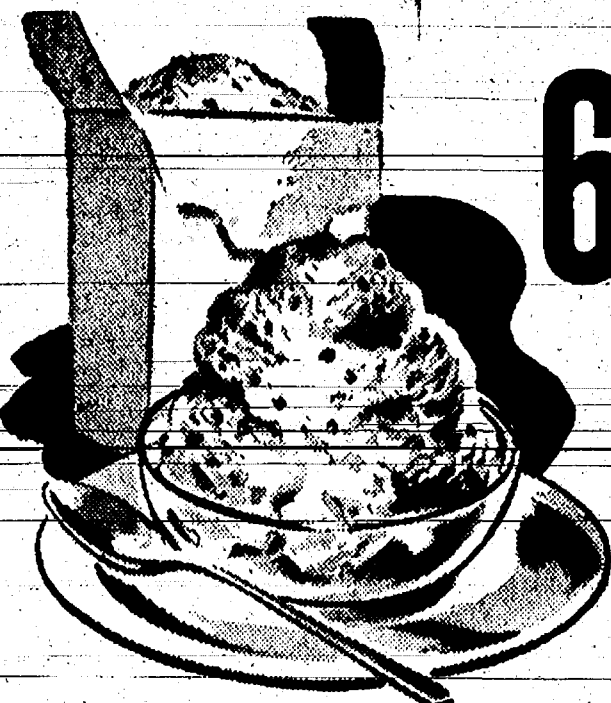

Sealtest
Ice Cream
at truly
Special
Price!

**FRIDAY and SATURDAY
FEB. 22-23**

Special Flavor of the Month:
CHERRY - VANILLA

Other Delicious Flavors:
 BUTTERED ALMOND
 CHOCOLATE VANILLA
 FUDGE ROYAL BUTTERED PECAN

Chelsea Recreation
 205 South Main Street

Let Standard Ads Be Your Shopping Guide!

Services in Our Churches

FIRST METHODIST CHURCH
 Rev. David Bryce, Pastor
 Sunday, Feb. 24—
 10 a.m.—Worship service.
 10-12 a.m.—Sunday school.
 7 p.m.—MYF meeting.
 Wednesday, Feb. 27—
 7:45 p.m.—Union Lenten service at the Congregational church.
 Choir practice at 7:15 p.m., Thursday.

CONGREGATIONAL CHURCH
 Rev. W. H. Skentelbury, Pastor
 Sunday, Feb. 24—
 10 a.m.—Worship service.
 11 a.m.—Sunday school.

CHELSEA BAPTIST CHURCH
 14-92 South of Old US-12
 Rev. David A. Wood, Pastor
 10 a.m.—Sunday school.
 11 a.m.—Worship service.
 Regular services have been resumed after being discontinued for two weeks because of heating difficulties.

BETHEL EVANGELICAL AND REFORMED CHURCH
 Freedom Township
 Rev. T. W. Menzel, Pastor
 Sunday, Feb. 24—
 10 a.m.—Worship service.
 11 a.m.—Sunday school.
 Tuesday, Feb. 26—
 8 p.m.—Adult Fellowship meeting.

Wednesday, Feb. 27—
 8 p.m.—Lenten service.
 Friday, Feb. 29—
 2 p.m.—World Day of Prayer.

UNADILLA PRESBYTERIAN CHURCH
 Unadilla, Michigan
 Rev. W. M. MacKay, Pastor
 10:30 a.m.—Morning worship.
 11:30 a.m.—Church school.

GREGORY BAPTIST CHURCH
 Gregory, Michigan
 10 a.m.—Morning worship.
 11-12 a.m.—Bible study and Prayer meeting.
 8:30 p.m.—Choir practice.

Standard Want Ads Get Results.

EVENKNIT DISTINCTIVE HOSIERY



For That
"Extra" of
sheer glamour
PROPORTIONED
FOR PERFECT FIT
ALL THE LATEST
SHADES
Longer Wearing Hosiery
for Every Occasion
Evenknit
54 and 66 Gauge

Reduce Your Hosiery Bills
 with
EVENKNIT HOSIERY
 51 Gauge—\$1.25
 54 Gauge—\$1.49

GLICK'S

ST. MARY'S CHURCH
 Rev. Fr. Lee Laige, Pastor
 First Mass 8:00 a.m.
 Second Mass 10:00 a.m.
 Mass on week days 8:00 p.m.

ST. PAUL'S EVANGELICAL AND REFORMED CHURCH
 Rev. P. H. Grabowski, Pastor
 Sunday, Feb. 24—
 9:30 a.m.—Sunday school.
 10:45 a.m.—Worship and sermon.

Wednesday, Feb. 27—
 7:45 p.m.—Union Lenten service at the Congregational church.
 Thursday, Feb. 28—
 8:30 p.m.—Young People's League meeting.

NORTH LAKE METHODIST CHURCH
 Rev. Vera A. Panzer, Pastor
 Sunday, Feb. 24—
 9:45 a.m.—Morning worship.
 Sermon: "A Transforming Experience."

10:45 a.m.—Sunday school.

ST. JOHN'S EVANGELICAL AND REFORMED CHURCH
 Rogers Corners
 Rev. J. Fontana, Pastor
 Sunday, Feb. 24—
 10 a.m.—Worship service (English). Rev. Fontana plans to deliver his farewell sermon.

ZION LUTHERAN CHURCH
 (Rogers Corners)
 Rev. M. W. Brueckner, Pastor
 Sunday, Feb. 24—
 9:30 a.m.—Sunday school.
 10:30 a.m.—Worship service (English).

Wednesday, Feb. 27—
 8 p.m.—Lenten service.

SALEM GROVE METHODIST CHURCH
 Rev. Vera A. Panzer, Pastor
 10:15 a.m.—Sunday school.
 11-12 a.m.—Morning worship.
 Sermon: "A Transforming Experience."

SECOND EVANGELICAL UNITED BRETHREN CHURCH
 (Waterloo)
 Rev. Leonard R. Smith, Pastor
 10 a.m.—Sunday school.
 11 a.m.—Worship service.

Thursday and Sunday night services discontinued until after Easter.
 Catechism 10 a.m. Saturday morning at the parsonage.
 Passion Play practice every Tuesday and Thursday night.

NORTH SHARON COMMUNITY BIBLE CHURCH
 Sylvan and Washburn Roads
 Rev. H. N. May, Pastor
 10 a.m.—Sunday school.
 11-12 p.m.—Evening worship.
 Evangelistic service.

ST. MARY'S School Notes

ST. VALENTINE'S DAY
 Proceeding the Valentine parties which were held in the classrooms last Thursday, the girls of the three upper grades, who make up the Junior Sodality, presented a little play depicting the apparitions of Our Lady at Fatima. This was given again for the Senior Sodality in the evening.

REBORROWING BOOKS
 Many first graders obtained library cards during the past week and are enjoying reading the primers which the Public Library has available.

NORTH SHARON

Mrs. and Mr. Herbert Jacob attended the wedding of Mrs. Jacob's niece Saturday in Detroit.
 Amos Curtis attended the Brown Swags sale in Canton, Ohio.
 Mr. and Mrs. Paul Gieger of Clinton called on Mr. and Mrs. Raymond Jacob on Thursday evening.

Sunday dinner guests of Mr. and Mrs. Floyd Proctor were Mr. and Mrs. Walter Bauer and Marilyn, of Chelsea, and Mr. and Mrs. Harvey Proctor of Manchester.

Mr. and Mrs. Harold Bruestle of Ann Arbor, called Sunday on Mr. and Mrs. John Bruestle.

Mr. and Mrs. Floyd Dicks entertained the euchre club Saturday evening.

Mr. and Mrs. Norwin Wahr had as their supper guests Saturday evening, Miss Minnie Wahr and Lawrence Wahr of Manchester.

Harry Zimmer of Chelsea will conduct the morning service at the North Sharon Bible church on Sunday.

LYNDON
 Mitchell Polites of Ann Arbor, was a Monday afternoon caller at the home of his mother, Mrs. Howard Boyce.

Callers at the home of Mrs. Callista Rose Sunday were Mr. and Mrs. Robert Boyce and children, of Dundee, Mrs. Joseph Miller of Millville, and Mrs. Earl Lee.

Mr. and Mrs. D. W. Zane and family of Jackson, were Sunday afternoon guests of Mrs. Charles Zane's parents, Mr. and Mrs. Earl Lee.

Donna Noah—was home from Ford hospital to spend the weekend with her parents, Mr. and Mrs. Laurence Noah.

Mrs. Perry Noah—was remembered with a surprise family gathering in observance of her birthday Feb. 14. Those present were Mr. and Mrs. Laurence Noah and sons, Duane and Lynwood, Mr. and Mrs. Holton Knisely and family and Mrs. Florence Boyce. Mrs. Noah also received a number of birthday cards.

Austin Balmer and Claude Deatrick both "around 70" have been skating on Green Lake every day for the past week.

Mr. and Mrs. Victor Balmer and sons, of Ann Arbor, were Sunday dinner guests of the former's parents, Mr. and Mrs. Austin Balmer.

Mrs. Austin Balmer and Mrs. Jack Eubanks and sons were Friday guests of Mr. and Mrs. Victor Balmer.

Dr. Tom Clark and Mrs. John Clark and family, of Jackson, were Sunday afternoon callers at the home of Mr. and Mrs. Guy Barton.

Mr. and Mrs. Ray Morehouse and granddaughters, of Stockbridge, were Sunday afternoon callers at the home of Mr. and Mrs. Austin Bott.

Mr. and Mrs. Albert Cooper and family, of Grass Lake, and Mr.

and Mrs. DeLancey Cooper and family, of Millville, were Sunday dinner guests of their father, Edmund Cooper. Afternoon callers were Mr. and Mrs. Philip Hague and daughter, of Ann Arbor.

Mrs. Austin Balmer and Mrs. Victor Balmer and son, Wayne, of Ann Arbor, were Sunday afternoon callers at the home of Mrs. Mary Clark.

Mrs. Albert Cooper and daughter, Carolyn, of Grass Lake, and Mrs. DeLancey Cooper and daughter, Janet, of Millville, called on Mrs. George Beeman Sunday afternoon.

Mrs. Howard Boyce and her mother, Mrs. Alme Bouchet, were Tuesday guests of Mrs. Sidney Beckwith, in Stockbridge.

Mrs. Donovan Sweeny, Mrs. Verne Buehler and Mrs. Clinton Collyer, of Chelsea, and Mrs. Austin Bott were Tuesday evening callers and Friday afternoon guests of Mrs. Mary Clark.

NOTTEN ROAD
 Mr. and Mrs. Herman Wenger and Mrs. Adeline Opheim, of Ann Arbor, were Sunday dinner guests of Mr. and Mrs. Fred Layher and family. Sunday afternoon visitors were Mr. and Mrs. Richard Layher and children, of Ann Arbor.

Saturday evening Mr. and Mrs. Wesley Betts attended a Union party in Ypsilanti.

Mr. and Mrs. Calvin Clark attended a euchre club party at the home of Marjorie Wahl Saturday evening.

Sunday afternoon callers at the home of Mr. and Mrs. Calvin Clark were Mr. and Mrs. Robert Campbell and sons, Bobbie and Donnie, of Francisco. Sunday evening callers were Mr. and Mrs. Duane Dorr of Jackson.

Mrs. Calvin Clark was in Grass Lake Monday afternoon to attend the funeral of Basil Dunlap.

Wednesday afternoon, Mrs. Oscar Kalmbach and Mrs. James Gaunt visited an aunt, Mrs. Henry Weber, at the Evans-Marshall convalescent home in Ann Arbor.

Sunday guests at the home of Mr. and Mrs. Kenneth Proctor were Mr. and Mrs. Lonnie Van Slambrook and daughter, Marilyn, of Pinckney, and Mrs. Walter Bauer and daughter, Marilyn. The Proctors spent the evening at the Walter Bauer home.

Mr. and Mrs. John Arend and family, of Lansing, spent Sunday at the home of Mrs. Arend's parents, Mr. and Mrs. Will Sanderson.

—NOTICE—

STANDARD OIL PRODUCTS
 Local Bulk Station Agent

now is
GEORGE A. KNICKERBOCKER

BILL ROBBINS, DRIVER

PHONE CHELSEA 2-3131

It is my intention, as Chelsea bulk station agent for Standard Oil Co. products, to efficiently serve our loyal friends and customers as Lester Schulze has done for the past four years.

GEORGE A. KNICKERBOCKER

24-HOUR TOWING SERVICE

Phone 5131—Day or Night

*We're Preaching
Against
Screeching!*



● We're shouting about drivers who screech to a stop—hurting their brakes as well as their tires.

Often it's the brakes, and not the driver. Your brakes may not let you slow down comfortably—have to be slammed on, or pumped. That's why we reline with Raybestos and give you full-range brake control—easy, positive slow-downs; quick, smooth stops.

FREE BRAKE CHECK

We Reline with
RAYBESTOS BRAKE LINING

Let Us Check Your Brakes for Safety's Sake

BALMER'S BRAKE SERVICE
General Repair and Wrecking Service

PHONE 5131 ••• 140 W. MIDDLE STREET ••• CHELSEA, MICHIGAN

Booster feeding through plant leaves shows promise

Many plants and trees absorb food through their leaves. This discovery opens up possibilities of larger, faster-growing crops by applying additional fertilizer as a spray. Michigan State College Agricultural Experiment Station is studying ways of making leaf feeding practical to the average grower. Among plants which respond readily to nutrition through their leaves are tomato, celery and corn, as well as apple trees. Best results have been obtained by spraying relatively low concentrations of plant food during the spring and early summer. As more information is obtained, it will be available to you by calling, writing or visiting your County Agricultural Agent.



New life for old grasshoppers

To you, a grasshopper can cause damage. But, to your telephone service, a "grasshopper" prevents damage. For this is the name of a tiny fuse, so called because it looks like a grasshopper. If there's too much current, the fuse blows and saves other equipment from damage. A new "grasshopper" costs 9 cents. After it has blown, we have it repaired for 5 cents, saving 4 cents over buying a new fuse. On the millions of grasshopper fuses we use, that's a real saving... and another way telephone efficiency helps keep down the cost of your service.

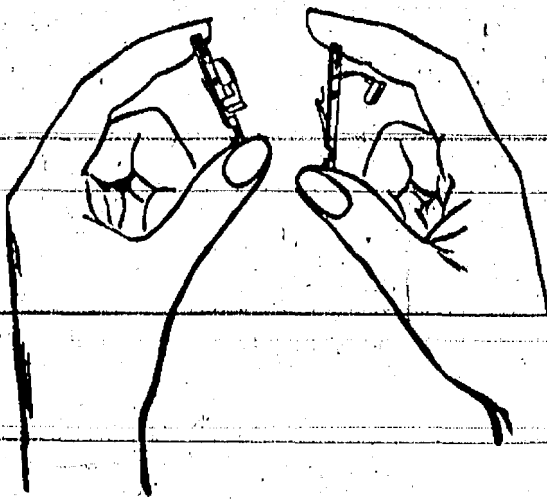

MICHIGAN BELL TELEPHONE COMPANY



This year...

Spend less time in the Kitchen...

**Cook automatically with a
Modern Gas Range**

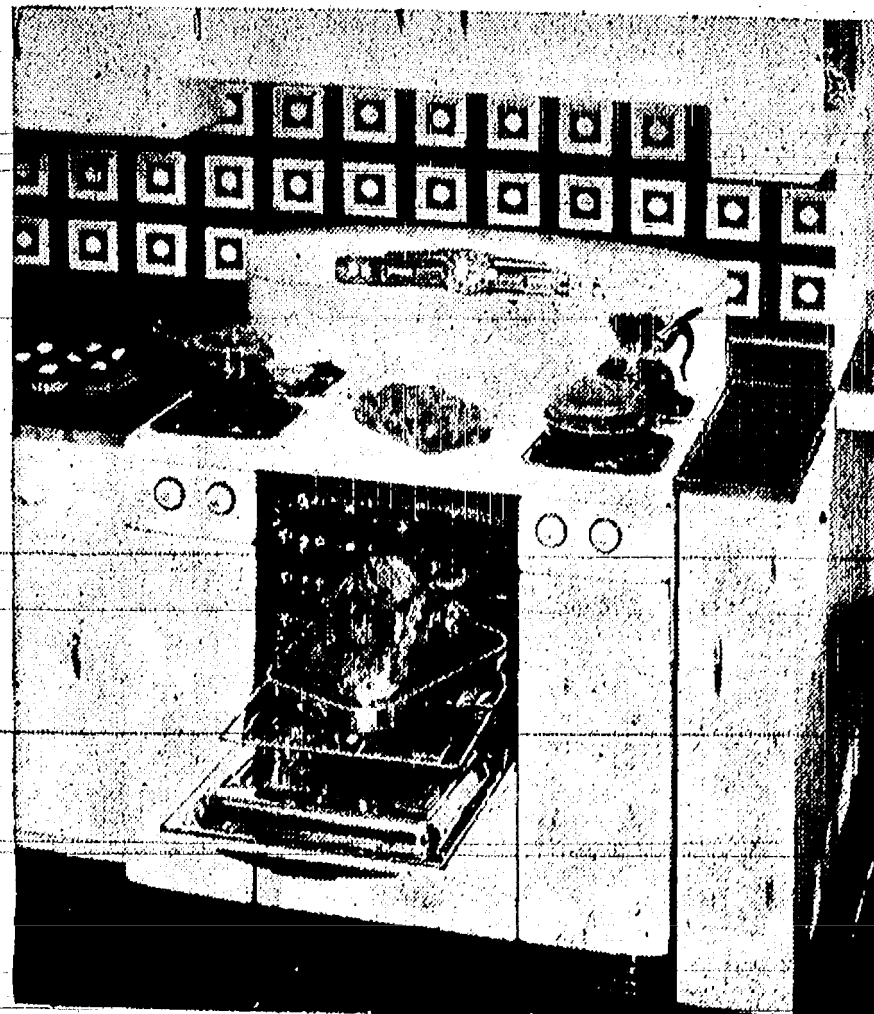

If you are still using an old style range, think of all the conveniences and time-saving you can enjoy with a new, automatic gas range in your kitchen. A new gas range saves extra steps too because cooking needs less attention. It will save lots of time because cooking is faster and more automatic than you ever dreamed possible. Visit the stores and see the attractive values now available.

**Wouldn't You Like These Features
in Your Gas Range?**

- High speed and simmer burners
- Full intense heat instantly
- Automatic oven controls
- Smokeless Broiling
- Hundreds of heat variations
- Clean, fast, economical cooking

MICHIGAN CONSOLIDATED GAS COMPANY

Serving 732,000 Customers in Michigan
 103 North Main Street — Phone 2-2511

PAGE FOUR

THE CHELSEA STANDARD, CHELSEA, MICHIGAN

WANT ADS

FOR SALE at reduced price this week, beautiful Fox Terrier puppy. Ideal for children's pets. Phone 2-4872. -32

FOR SALE—Approximately 12 acres, good land, 5 acres clear. 3 miles out of Chelsea. Phone 5582. -31

FOR SALE—Duroc stock hog, 8-lb. Avery tandem disc, nearly new; also, coarse wool ewes, due to lamb May 1st. Joe T. Merkel. Phone 2-3854. -31

FOR SALE—Ford Ferguson tractor and plow, very good condition, special low price complete, \$875.00. Wiedman Tractor Sales, Saline. Phone No. 11; evenings, Ann Arbor 3-4808. -31

FOR RENT—Sleeping rooms. 204 Park St. Phone 2-1924. -32

WANT ADS

WANTED TO RENT—Employed couple wishes to rent unfurnished house or apartment. No children. Call Lester Hansen, Chelsea 2-4905 after 4 p.m. -32

LOST in vicinity of Chelsea—log chain and chain binder. Reward. Ernest Wenk. Ph. Chelsea 2-2764. -32

FOR SALE—G.E. 7 1/2 cu. ft. refrigerator; Hudson electric range; Co-op washing machine; also 9-mos-old Guernsey bull. Phone Chelsea 5979. -32

FOR SALE—Garage and gas station on US-12 at Chelsea, by owners. Fully equipped. Write Box No. CS-8, c/o Chelsea Standard, Chelsea, Mich. -33

OATS for sale. Phone Art Barth, Chelsea 7776. -32

WANT ADS

FOR SALE—Westinghouse Laundromat. Excellent condition, like new. See it to appreciate. Fred Right, Martin Electric & Repair Shop, 310 South St. Phone 7941. -32

FEMALE HELP WANTED

GENERAL OFFICE CLERK

Office experience necessary. Must be good typist. Permanent position. With company located in Chelsea. Reply Box DA-2, Chelsea Standard, Chelsea, Mich. -32

HELP WANTED—Male and female. Average \$45 weekly for man or woman to supply famous Watkins products to customers in village of Chelsea. Established business, no investment. Start now. Write J. R. Watkins Co., D-51, Winona, Minn. -33

FOR SALE—37 Plymouth Tudor, new clutch, good brakes and tires. Call after 4 p.m. Walter J. Beutler, 405 Freer Rd. Phone 5570. -32

PAYING HIGHEST PRICES for scrap metal. Phone Chelsea 2-2261. -32

FOR SALE—3-passenger porch glider with metal frame and padded seat and back. \$10. Call Chelsea 2-3871. -32

FOR SALE—Bendix automatic washer. A-1 condition. Reasonable. Martin Electric & Repair Shop, 310 South St. Phone 7941. -32

LIST YOUR HOUSES, farms and business properties for sale with A. H. Pommerening, Broker. Phone Chelsea 7776. -32

HAULING DONE by the job. Reasonable rates. Phone 2-2261. -32

FARM LOANS—THROUGH FEDERAL LAND BANK. Long-term, 4% loans. Convenient payments allowing special payments at any time without penalty charge. Call or write: Robert Hall, Sec.-Treas., National Farm Loan Association, 201 E. Liberty St., Ann Arbor. -32

PAINT, Wallpaper, Upholstering, Paper Hanging—107 West Middle St., J. F. Heber & Son, 414. -32

FOR SALE—100-gal. automatic gas water heater; water softening equipment; Laundromat automatic washers. Phone 2-4558. -32

FOR SALE—15 weanling pigs. George Pluck, Waterloo Village. Phone Chelsea 2-4344. -32

FOR SALE—Two 6.40x15 tires and tubes, like new; one 6.70x15 air tire; only 3,000 miles; 1 Model A head. Phone 2-2261. -32

FOR SALE—1 pr. women's white shoe rink roller skates, size 9, in good condition, with new rollers, \$5. Also, 1 pr. women's white ice skates, size 9, worn only a few times in excellent condition. \$5. Call Chelsea 2-3871. -32

FOR SALE—1948 Olds. Tudor, lt. green finish, radio, heater, 28,000 miles. 1st class condition. 1 owner. Call Strieter's Store, Chelsea. -33

FOR SALE—"Boodie-buggy" baby carriage, new last May. Paid to fit included. Call Mrs. Alvin Schiller, 2145 N. -32

FOR SALE—Good mixed clover and timothy hay. Loose. Mrs. Hebert. Ran. Ph. 6460. -32

RAUH RED STAR fertilizer can be delivered in any amount now. For prices and analysis phone G. W. Latimer, Munith 17-22. -32

FOR SALE—Stewing hens, 1 year old; also fresh eggs. No Sunday sales. Harvey Fischer, 3101 North Lima Center Rd. Phone Chelsea 2-2984. -33

FOR SALE—1939 Mercury 4-Door auto, Helen Valant, 13050 Sager Rd. Phone Chelsea 4063. -32

FOR SALE—'39 International pick-up. Phone 2-2771 after 5 p.m. -32

FOR SALE—Metal bunk beds, including mattresses and springs, in A-1 condition. Phone 5891. -33

APPLES FOR SALE—Rohde Island, Greenings, Bellflower and Baldwin. No Sunday sales. E. Heininger, 2941 N. Lima Center Rd., Dial 2-2980. -25

WANT ADS

FOR SALE—4-wheel, heavy-duty trailer, factory built for portable air welder, 4 new tires. Would make excellent farm wagon. Ph. 2-4861, Lewis Schneider. -32

FOR SALE—Re-cleaned June clover seed. Wm. Seitz. Phone Chelsea 2-2365. -33

75-ACRE FARM

Located 4 miles southwest of Chelsea. Has 8-room house with oil heat, hip-roof barn, tool shed, hog house, poultry house, granary and corn crib. Mostly level dark land, 80% all under cultivation. For full information and to make inspection of this property, call

ALVIN H. POMMERENING

Phone 7776 -32

USED OR NEW CLOTHING, household items, toys, or any item of value wanted for Chelsea Kiwanis Club rummage sale, July 11-12. Call Chelsea Drug, 4611, W. J. Grossman, 2-3741, A. D. Mayer, 7131, or Alber Motor Sales, 2-1311 for Thursday pick-up. -32

FOR SALE—No. 1, re-cleaned June clover seed. Carl Heller. Phone 2-3810. -32

Royster's 6-Plant Food

FIELD FERTILIZER

We Deliver.

FINKBEINER LUMBER CO.

Old US-12 - Just off S. Main St. Phone Chelsea 2-3881. -31

HAND SAWS machine filed. Circle and chain saws. Saws and knives sharpened. Lawn mowers ground and repaired. Keys made and ice skates sharpened. Byford Speer, 128 Orchard St. Phone 7841. -33

FOR SALE—6 1/2-ft. modern deluxe Cold-Wall Refrigerator with sealed-in unit. Quiet, perfect performance. Phone 7761. -32

WANTED TO RENT—Furnished apartment for young couple. Phone 5871. -33

MALE OR FEMALE HELP

30-Day Trial

On part-time basis to ambitious person with car. Employed but dissatisfied. Looking for well-paying permanent opportunity. Phone Ann Arbor 8090 for appointment. -32

FOR SALE—Good Yorkshire stock hog, 13748 Sager Rd. Phone 4382. -32

WANT ADS

WANTED—Odd jobs and light trucking, after school and Saturdays. Also, will buy scrap iron. Paying highest prices. David Atkinson. Phone 2-4558. -33

FOR RENT

Clark light-weight high-speed electric floor sanders. Per hour, 50c. Floor Edger, 35c per hour.

MERKEL BROS. HARDWARE

FOR CUSTOM SLAUGHTERING

Call Adolph Duerr & Son. Phone 7721. -32

REAL ESTATE FOR SALE

1-5 rooms and bath, nearly new.

1-3 rooms and bath on large lot.

2-2-family homes.

1-Year-around home at Cavanaugh Lake.

1-Beautiful home on 1 acre land, on stream.

Several good building sites.

KERN REAL ESTATE

Phone 3241 -30

WASHINGS AND IRONINGS done; also mending. Phone 2-2261. -33

PLUMBING—Repairing or new work. Wells and pumps repaired. Fast service. Phone Leonard Reith, Waterloo Mills, Waterloo Village, Chelsea 2-4811. -32

PROPERTY WANTED for listing. L. W. Kern, phone 3241. -32

FOR RENT—Sleeping room. 223 South St. -32

WANTED—Standing timber. We will pay top prices for large Virgin or Second Growth trees. Thureson Lumber Company, Howell, Mich. Phone 931. -32

LIST YOUR PROPERTY with us

—We have clients waiting for houses in Chelsea or near-by lakes. Would appreciate your listing your property with us.

MINNIE SCRIFTER, Saleslady

ROWE REALTY CO.

Jackson, Mich. Phone Chelsea 2-3389 -21

FOR RENT—Room with semi-private bath, continuous hot water. 163 Orchard St. Phone 4871. -32

FOR SALE—Hard wood lumber, sawed to fit any requirements. Wenk's Saw Mill. Phone 2-2764. -32

WANT ADS

FOR SALE—Electric stove, Crosley Shelvador refrigerator; living room suite, 6 months old, practically new. Phone Ann Arbor 8805 days only, ask for Virginia. -33

WANTED—Boarding homes for school-age children, Catholic and Protestant. Board, clothing and medical care reliably paid. Both temporary and long time boarding. Parents must be under 60 years. Reply Box OS-7, Chelsea Standard, Chelsea, Mich. -32

FURNITURE CLEANING

WALL-TO-WALL Carpet Cleaning our specialty. Done in your home. Strictly sanitary. Place orders now. Maurice Hoffman, phone 6891. -32

Proving Ground...

(Continued from page one)

circuit would be used for endurance testing, including performance of transmissions, brakes, steering mechanisms, suspensions and shock absorbers.

To increase the severity of the tests, two three-quarter mile lengths of rough brick and Belgian Block road are included in the projected network of roads, to give cars and trucks a rougher shaking than they will ever encounter in normal use.

The concrete-surfaced straight-away test strips—one of them two miles long, the other about a mile and a quarter long—would be used principally to determine effects of wind on car operation, study brake effectiveness after exposure to water, record transmission and engine performance from cold starts, and determine acceleration and fuel economy.

Controlled Hazards Planned

Adjoining one of the straight-away strips, a 100-foot long water trap provided in the proving ground designs. It would duplicate the most severe type of road splash conditions.

A mud pit, also 100 feet in length, would simulate the worst imaginable bog conditions—containing mud of controlled consistency to a maximum depth of two feet, supported on a concrete base. Similarly a sand pit, 100 feet long, would contain an 18-inch depth of sand to subject cars to rigorous tests of such vital mechanisms as transmissions, propeller shafts and center bearings and axles.

BROWNIES

The Brownies held their investiture service Tuesday in the kindergarten room at the school. The younger Brownies who came and were welcomed into the older group are Sharon Allen, Carol Dancer, Mary Hepburn, Linda Leggett, Nadine Packard, Elaine Pearson, Sandra Hopper, Linda Koenig, Ellen Fisher, Patsy Walworth and Barbara Irvin.

Those in the older group who received pins are Kathleen Tuttle, Carol Keith, Frances Reed, Lynn Lipphardt, Linda Burghardt and Judy Speer.

CARD OF THANKS

We wish in this way to express our thanks and deep appreciation to our relatives, friends and neighbors for their many acts of kindness; also Rev. Bryce for his comforting words, at the time of our recent bereavement.

The Family of Jacob F. Mohrlock.

Mrs. Charles Carty left by plane Sunday for Phoenix, Ariz., to attend the funeral of her granddaughter, Joan Caldwell.

EGG, STOVE, POCAHONTAS, STOKER BRIQUETS, LUMP and SOFT COAL

If you want to keep your friends, just be good for nothing—when they ask for a loan.

Moore Coal Company

"MORE COAL FROM MOORE" DIAL 2-2911

In considering our business, one FACT continually becomes more paramount. Our BEST SELLING POINT IS SERVICE. Direct-writing competitors are offering cut rates. It is our contention that these companies cannot and do not serve their assureds as local, full-time agents who have your interest in mind, as well as continual renewal.

A. D. MAYER

"INSURANCE FOR EVERY NEED" Corner Park and Main Chelsea, Michigan

Remember

- THAT our professional service is of the highest order.
- THAT our superior facilities help us to provide superior service.
- THAT our high standards are maintained in a wide range of reasonable prices.
- THAT it costs no more to call us.



STAFFAN FUNERAL HOME

This Week's SPECIALS

- 1 lb. Sunshine Krispy Crackers . . . 25c
- 1 Pkg. Ivory Snow or Ivory Flakes . . . 27c
- 1 Large Can Lake Shore Pumpkin . . . 17c
- 14-oz. Bottle Defiance Catsup . . . 19c
- 80-size Seedless Grapefruit . . . 4 for 23c
- 400-count Scotties Facial Tissue . . . 22c

HINDERER BROS.

QUALITY GROCERIES AND MEATS

PHONE 4211

TELEPHONE YOUR ORDERS—WE DELIVER!

HERE IS ROMANCE



"FAITH" DIAMOND RING SETS

express all the romance, all the glamour that glorifies the bride-to-be. Exquisite designs, superb values, moderate prices. "FAITH" assures satisfaction. Delighted to show them to you any time.

W. F. KANTLEHNER

"Where Gems and Gold Are Fairly Sold"

Your Jeweler Since 1868

AUTHORIZED FAITH JEWELERS

EARN WHILE YOU LEARN

to Be a Telephone Operator

ENJOYABLE, EXCITING, INTERESTING and highly IMPORTANT work.

Good starting pay; 5 raises the first year; congenial people your own age; pleasant surroundings; chance for advancement.

Come in and talk it over.

Women's Employment Office

323 E. Washington

MICHIGAN BELL TELEPHONE COMPANY

Ann Arbor -29

FOR SALE—June clover seed; also, timothy seed. Paul Seitz. Phone 7575. -31

HORSES WANTED—For highest prices, phone Louis Ramp. 2-4481, Waterloo Mink Ranches. -32

WANTED—Used car, at once; any make or model. Walter Mohrlock. Phone 2-1891. -32

NEW FLOOR SANDER—Rent it by the hour—

FINKBEINER LUMBER CO. Phone 2-3881 -35

WANTED—Fill Dirt. Call 2-1621 or 5941. -32

Sold Out of Good Farms!

Have Buyers Waiting for Good Dairy and Stock Farms.

List Your Property with R. D. MILLER, Local Representative for Fast, Efficient Service!

STROUT REALTY

BOX 388, CHELSEA, MICH.

Phone Chelsea 2-3597

Watch this car change the industry!

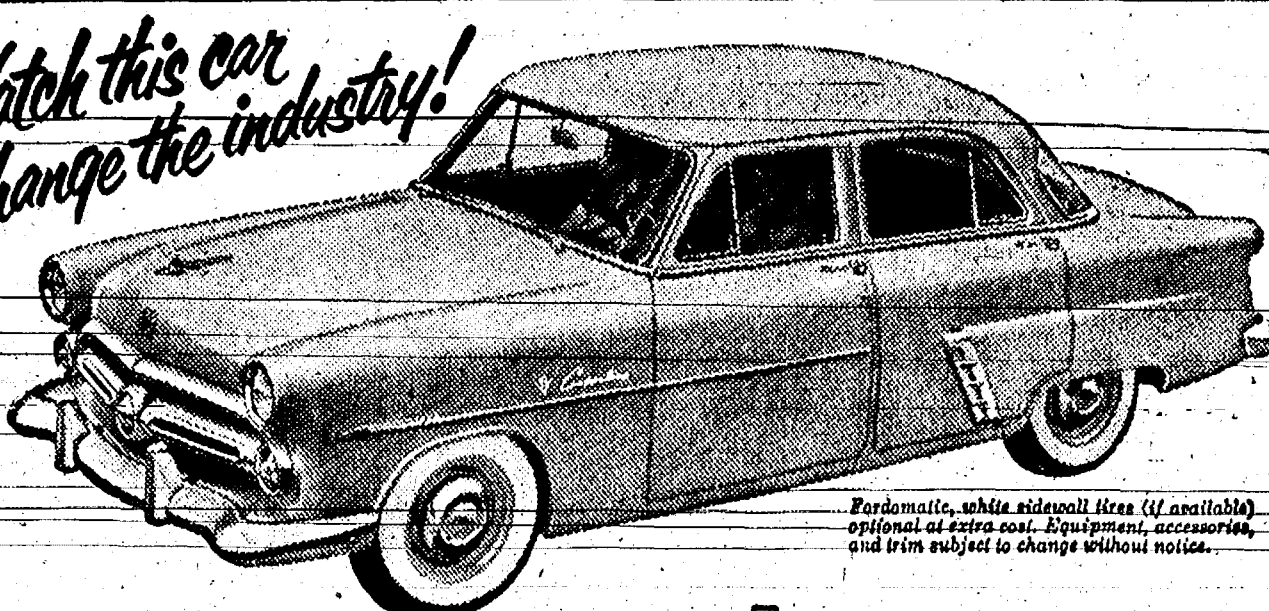

Here's the big new '52 FORD

... most powerful car in its class!

Designed to out-perform...out-ride... out-size any other low-priced car on the American Road!

• Never before did so little money buy performance to match that of the '52 Ford. Take your choice of new Mileage Maker Six, or Strato-Star V-8.

No other car in its class can equal Ford's smooth-riding, corner-hugging roadability. No other can match its new beautiful Coachcraft Bodies... its huge curved one-piece windshield and car-wide rear window... its convenient Center-Fill Fueling... its Power-Pivot Clutch and Brake Pedals.

Here is a car that is truly the ablest car on the American Road... a car that meets the widest range of motorists' needs. Examine it carefully. "Test Drive" it. You'll agree you can't buy better!

Come in and "Test Drive" the '52 FORD today!

PALMER MOTOR SALES, Inc.

Phone 4911

Established in 1911

Chelsea, Mich.

See our brilliant television show—Ford Festival—starring James Melton, with outstanding guest artists, NBC-TV network, Thursday, 8 p.m., WWJ-TV.

VILLAGE CAFE

FORMERLY BLACK'S CLUB

Open Week Days 11 a.m.-2 p.m.; 5:00-9 p.m.

EVERY SUNDAY, DINNER SPECIAL - \$1.75

Sundays: 12 Noon to 6 p.m.

PRIVATE DINING ROOM-UPSTAIRS
SPECIALIZING IN PRIVATE PARTIES

SARAH BLACK and BERNICE BROWN
304 South Main Street Phone 2-4641

Remember Fenn's Rexall Drug Store

For Best Values Always!

Rexall A and D Vitamin Tablets . . . 100 for \$1.20

Rexall Brewers' Yeast Tablets, 250's . . . \$1.00

Rexall Polycaps, Children's Vitamin Capsules, 72's, \$1.89

Rexall Aspirin for Children, orange-flavored . . . \$.39

Rexall Cherry Bark Cough Syrup . . . \$.79

Rexall Rex-Mentho Chest Rub . . . \$.59

Chlorodont, New Chlorophyll Tooth Paste . . . \$.69

Dr. Scholl's Air-Pilo Insoles, all sizes, 1 pr. . . \$.60

Rexall Quick Acting Back Plaster . . . \$.59

\$1.10 Miles Nerveine . . . \$.98

\$1.25 Anacin Tablets . . . \$.98

\$1.50 Larvex Moth Spray (with sprayer) . . . \$1.19

\$1.50 Gillette Speed Razor with 10 Blades . . . \$1.00

J & J Band-Aid Plastic Strips . . . 39 for \$.59

Old-Fashioned Honey and Horehound Drops, 1 lb. . . \$.43

Fenn's Drug Store

DIAL 2-1611

SPECIALS!

ONE 3-LB. TIN
Spry 85c

1 LB. ECK-RICH
Frankfurters 47c

ONE 5-LB. BAG
Domino Cane Sugar . . . 47c

ONE 1-LB. CAN
Nestle's Instant Cocoa 43c

SCHNEIDER'S

MEATS -- GROCERIES

WE DELIVER Phone 2-2411



Bulova - Elgin
and Hamilton
Watches

GIVE
THE GIFT
OF A LIFETIME!

Choose now
from our
wide selection.

\$7.50 Trade-In on your old electric razor regardless of make or condition, on a new Remington Contour Deluxe Razor.

Winans Jewelry Store

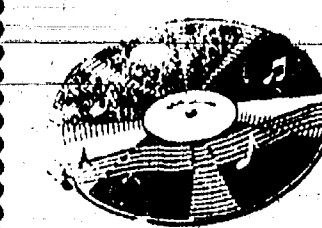

THE MUSIC
YOU LOVE TO HEAR!
Complete Albums
of the records you want
are available here.

33 1-3 R.P.M. ALBUMS

"Beethoven: Symphony No. 6 in F Major" (Pastorale)
Bruno Walter conducting the Philadelphia Orchestra
"The Heart of The Piano Concerto" . . . Jesus Maria
Sanroma, Pianist, and Boston Pops Orchestra
"Viennese Waltzes—Old and New" . . . Macklin Marrow Orchestra

"At Jolson in Songs He Made Famous" . . . Al Jolson
"Hawaiian Blossoms" . . . Arthur Godfrey
"An American in Paris" . . . To the Music of George
Gershwin starring Gene Kelly, G. Gueary, J. Green.

THE RECORD SHOP

FRIGID PRODUCTS

118 North Main Street Dial 6861

THE ROGERS CORNERS BIRTHDAY CLUB MEETS
The Rogers Corners Birthday Club met Tuesday evening at the home of Mrs. Alton C. Gray in observance of the birthdays of Mrs. Hindes and Mrs. Koester. Miss Lizzie Tipp, assisted by Mrs. Gray, served the refreshments. Games were the evening's entertainment and refreshments were served by Mrs. Gray.

ROGERS CORNERS
THURSDAY CLUB MEETS
The Rogers Corners Birthday Club met Tuesday evening at the observance of the birthdays of Mrs. Herbert Hindener and Mrs. Wilbert Koengeler. Fourteen members were present.

Games were the evening's entertainment and refreshments were served by Mrs. Grau assisted by Miss Lizzie Tish.

Mrs. Hindener and Mrs. Koengeler were each presented with a gift.

DEXTER'S MARKET
WE DELIVER
126 MAIN
PHONE 21011

WEEK-END SPECIALS

Pork Liver	lb.	29¢
Fresh Eggs	doz.	37¢
Cube Steaks	lb.	79¢
Pork Shoulder	Piece Style	lb. 39¢
Bologna	Large or Ring	lb. 45¢

We Give Hoiden's Red Stamps

PHONE 4611 - C.M. LANCASTER, REG. PHARMACIST



DAVID BRYCE acted as auctioneer, and the following were in charge of the evening's entertainment:

THE YOUTH FELLOWSHIP of the Church enjoyed a Valentine Party.

DAVID BRYCE acted as auctioneer, and the following were in charge of the evening's entertainment:

THE YOUTH FELLOWSHIP of the Church enjoyed a Valentine Party.

CHLSEA 2 2



THE CHELSEA STANDARD, CHELSEA, MICHIGAN

Prison effective 1900000 Sat., Feb. 23, 1952



CORNER CORNERS

BIRTHDAY DINNER

Mr. and Mrs. Karl Koenigter had a birthday dinner Sunday honoring their son, Charles. Guests were Mrs. Helen Koenigter, Mrs. Roland Koenigter, Mr. and Mrs. Don Gray and Bruce, Mr. and Mrs.

George Henry and Stevie, of Ann Arbor, Mr. and Mrs. Leslie Montague of Lansing, David Grossman, Mrs. Huldah Montague, Mrs. Rose Chase and Karen Chase, of Chelsea. Charles had a lovely cake made by his aunt, Mrs. Gray, and received many nice gifts.

W. E. FARRELL SHEET METAL

INDUSTRIAL AND
GENERAL SHEET METAL WORK
Located at 115 West Middle Street
PHONE 2-2011



New Cyclo-matic Frigidaire food freezer and refrigerator combination, just introduced, features shelves that glide out on nylon rollers for easy access, handy storage space on door, and a new kind of safe, constant cold called Levelcold. Upper compartment is zero-zone food freezer, completely insulated and sealed from rest of cabinet. Cyclo-matic defrosting in refrigerator section automatically controls humidity and banishes frost before it collects.

Will Be Shown Soon at

TURNER'S Electric Service

Motor Rewinding - Electrical Contracting and Repairing
114 West Middle St. Phone 2-3821
Store Open 8 a.m. to 6 p.m. - Monday thru Friday
Saturday - 8 a.m. to 9 p.m.

Rural Correspondence

Items of Interest About People You Know

ROGERS CORNERS

Mr. and Mrs. Herbert Hinderer were dinner guests Sunday at the home of Mr. and Mrs. Alfred Lindauer.

Sunday dinner guests of Mr. and Mrs. Jack Niehaus were Mr. and Mrs. Veryl Steinaway of Ann Arbor.

Mrs. Amanda Schneider and her girls were in Plymouth Sunday to attend a dinner in observance of the tenth wedding anniversary of Mr. and Mrs. Willis Reynolds.

Approximately 150 members of Zion Lutheran church attended the family night supper in the parish hall Sunday evening. An informal program of instrumental and vocal numbers followed the supper. Mr. and Mrs. Clarence Trinkle and family, with their son, Robert, of Cavanaugh Lake, were dinner guests Sunday of their daughter, Edith, and her husband, Mr. and Mrs. Pratt. The dinner was in honor of Mr. and Mrs. Trinkle for their 27th wedding anniversary and

also served as the occasion for an observance of Mr. Trinkle's birthday.

LIMA TOWNSHIP

Adolph Seitz spent the week-end at Flat Rock with his daughter, Mrs. Ralph Parker, and family.

Mr. and Mrs. H. G. Gage were in Ann Arbor Saturday evening to visit Mrs. John Desmond, who is a patient at U. of M. hospital.

Mr. and Mrs. Milo Wenk of Brooklyn, were Sunday visitors at the home of Mr. and Mrs. Raymond Koch.

Sunday callers at the home of Mr. and Mrs. W. G. Price were Mr. and Mrs. Ray Price and their daughter, Mrs. Marian Findley, and her son, Ronnie, of Ypsilanti. Sunday visitors at the H. G. Gage home were Mr. and Mrs. Walter Gage and family. The Ed. Easterles, of Ann Arbor, spent the week-end there.

Louis McCleer was a Friday night supper guest at the home of

Mr. and Mrs. Jack Bradbury in observance of the sixth birthday of their son, Archie. Their daughter, Linda, of Michigan State College, was also present and remained to spend the week-end.

NO. FRANCISCO

Mr. and Mrs. Erie Notten were in Jackson Monday. Mr. and Mrs. William H. Lehman spent Friday afternoon in Ann Arbor.

Friday evening visitors at the home of Mr. and Mrs. Clarence Lehman were Mr. and Mrs. William H. Seitz and son, Gary.

Sunday, Mr. and Mrs. T. G. Riemenschneider spent the evening with Mr. and Mrs. Roy Miller and Mrs. Jennie Miller.

Mr. and Mrs. Clarence Lehman were in Jackson Sunday to visit their aunt, Mrs. Lizzie Beeman, who is ill at the home of Mr. and Mrs. John Dykema.

Mr. and Mrs. Chester Davis and James Russell of Flint, called Sunday evening at the home of Mrs. Davis' parents, Mr. and Mrs. Chester Notten.

Mr. and Mrs. Lyle Harvey of Royal Oak, spent the week-end here with Mr. and Mrs. Wayne Harvey. Sunday afternoon visitors were Mr. and Mrs. Henry Heim.

Mr. and Mrs. Lynn Main and the former's father, DeWitt Main, and Mr. and Mrs. Erie Notten were Wednesday evening visitors at the Leonard Loveland home.

The Glenn Rentschlers of Waterloo, were Sunday dinner guests of Mr. and Mrs. Leonard Loveland. Mr. and Mrs. Loveland spent Sunday evening with the Dillman Wahls at Clear Lake.

Duane Quiatt of Camp Atterbury, Ind., spent from Tuesday until Thursday with his parents, Mr. and Mrs. Engle Quiatt. The Quiatt's daughter, Virginia, of Ann Arbor, spent Wednesday afternoon and evening at home.

Mr. and Mrs. Leonard Loveland accompanied their daughter and her husband, Mr. and Mrs. Glenn Rentschler, and their son, to Jackson Thursday evening and attended a lecture illustrated with pictures at the Jackson High School auditorium.

WATERLOO

Rev. Smith is attending the School of Evangelism at Ionia this week.

Mr. and Mrs. Fred Fairbrother and family entertained several relatives Sunday.

Mr. and Mrs. Carty and children spent Saturday evening at the Howard Wahl home.

THAWING SALT

DELIVERED
\$1.50 per 100 lbs.
DIAL 6911

Chelsea Lumber,
Grain & Coal Co.

Dan Emmons spent Friday afternoon with his cousin, Walter Bohne, and family, in Francisco.

Mr. and Mrs. Gordon Rietzhammer of Detroit, spent the week-end at their farm home here.

Sylvester Parker spent a few days in northern Michigan fishing with some friends.

Mr. and Mrs. Kenneth Carty and children spent Saturday evening at the home of Mr. and Mrs. Howard Wahl.

Mr. and Mrs. Welton Bohne spent Sunday with the former's parents, Mr. and Mrs. Walter Bohne, in Francisco.

Mrs. Ida Mueller of Jackson, spent Sunday afternoon with Mrs. Laura Rietzhammer and Mr. and Mrs. Victor Moeckel.

Mr. and Mrs. Clifford Heydlauff and family, of near Chelsea, called on Mr. and Mrs. Emory Runciman Saturday evening.

Mrs. Bessie Barber, Mrs. LeVan and Mrs. Wilbur Beeman attended a teacher's meeting in Jackson on Friday afternoon.

Mrs. Johnny Switzenberger and family of Stockbridge, spent Sunday with her parents, Mr. and Mrs. Leo Walz.

Mr. and Mrs. Glenn Rentschler and Robert entertained Mr. and Mrs. Henry Harkness of Parma, and their daughter and her husband at their home here.

Mr. and Mrs. Donald Beeman and son, Russell Lee, spent Sunday afternoon with the latter's parents, Mr. and Mrs. Russell Stoker, near Grass Lake.

Mrs. Victor Winter and daughter, Mary Ann, of Chelsea, and Mrs. Sylvester Parker spent Sunday with their parents, Mr. and Mrs. Emory Runciman.

Mr. and Mrs. Victor Moeckel called on Mr. and Mrs. Truman Lehman and Mr. and Mrs. Walter Bohne of Francisco, on Sunday evening.

Mr. and Mrs. George Beeman and family spent Saturday afternoon with the former's parents, Mr. and Mrs. Leigh Beeman, and Mr. and Mrs. Donald Beeman and son, Russell Lee.

Mr. and Mrs. Ed. Schulz and Mr. and Mrs. Willis Schulz of Chelsea, were dinner guests at the home of Mr. and Mrs. Howard Wahl on Sunday. Mrs. Dora Stoffer of Stockbridge was a caller.

Mr. and Mrs. Walter Vicary spent an afternoon last week with their cousins, Mrs. Ada Harkness and son, Howard, and Mrs. Mina Mann, of Danville, at the home of the former, near Munith.

Mr. and Mrs. Leigh Beeman spent Sunday afternoon and evening with the former's mother, Mrs. Lizzie Beeman, who is ill at the home of Mr. and Mrs. John Dykema, in Jackson. She is feeling about the same at the present.

WITH 10TH INF. DIV.
Fort Riley, Kan., Pvt. Robert Geer, son of Mr. and Mrs. William L. Geer, 6401 Conway road is now receiving his Army basic training here with the 10th Infantry Division.

Private Geer is assigned to Tank Company of the 86th Regiment where he will learn the fundamentals of Infantry tactics and the use of various Infantry weapons.

GIRL SCOUT NEWS

Fayetta Whitaker, the troop's only first class scout, is writing a play for the Father and Daughter

banquet to be held March 18. She hasn't decided on a title yet. At the meeting Monday, some of the girls drew faces and made paper clothes and yarn hair for their pipe cleaner dolls.

Mid-Winter TRACTOR OVERHAUL

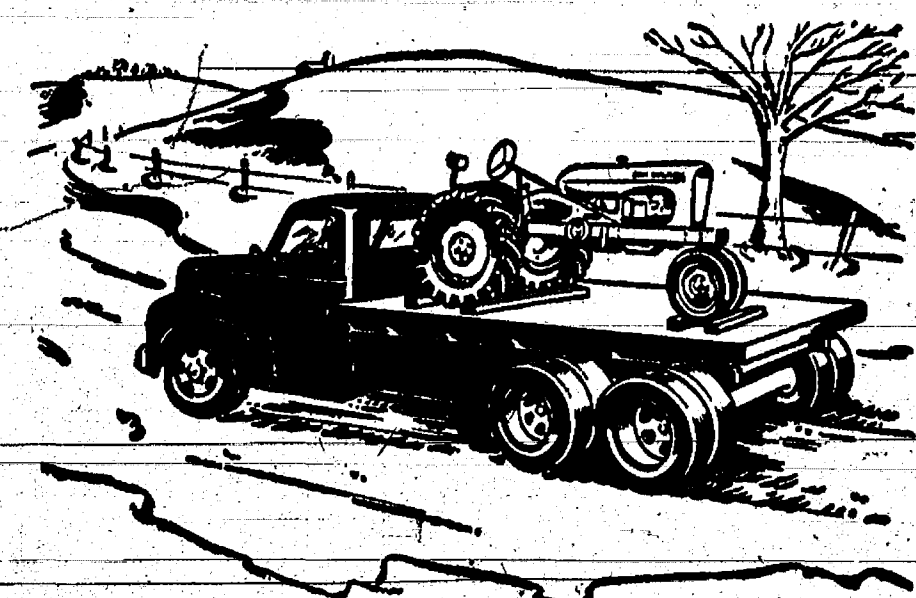

We'll Come and Get It

The nearest thing to a new tractor engine is a tractor repowered in our shop.

Now is the time to have your tractor overhauled — avoid the spring rush. You'll get new engine performance, power for hard pulls, save fuel and time.

If your tractor needs overhauling or major repairs, we'll come and get it, and deliver it when it is done. Phone or stop in and see us.

Tune in

the National
Farm and Home
Hour — Every
Saturday — NBC

ALLIS-CHALMERS
SALES AND SERVICE

LeRoy F. Heimerdinger

130 Adrian St. Manchester Phone 3611

BUY NOW... AND SAVE!

Youngstown Kitchens'
New 1952 Spring Special

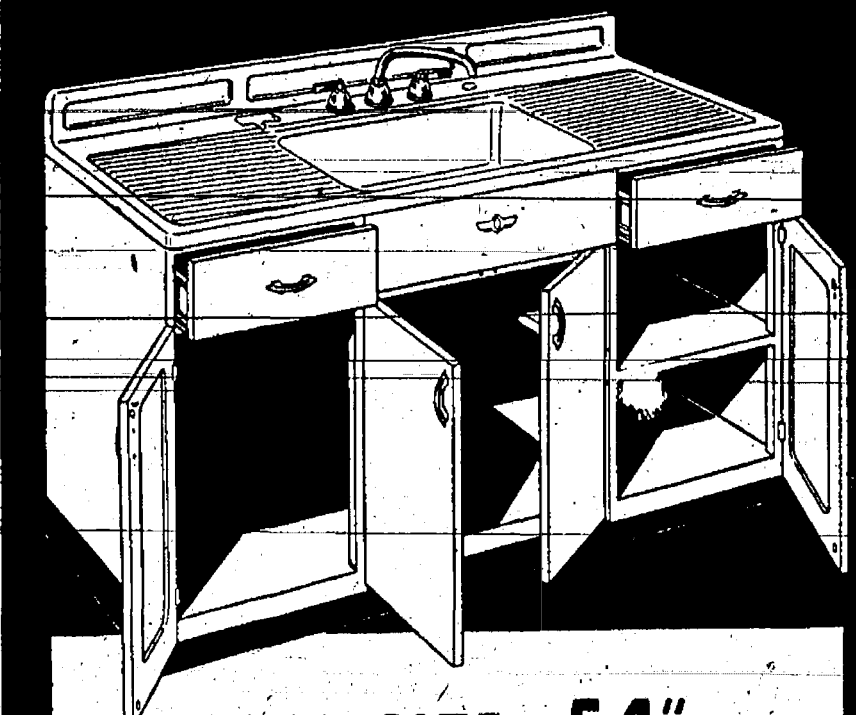

FULL-SIZE, 54"

Youngstown Kitchens'
CABINET SINK

ONLY \$99⁹⁵

Complete with 8 Hinge
EASY TERMS
(Installation extra)

Now it can be yours! A world-famous, steel Youngstown Kitchens Cabinet Sink—with time-saving, work-saving features galore—at a tremendous saving! A perfect way to start your dream kitchen! See this value-packed bargain today... while they last!

See all these famous features!

- One-piece, acid-resisting porcelain-enamelled steel top.
- Giant, twin drainboards.
- Roomy, no-splash bowl.
- 2 drawers, sturdy shelf, 3 big storage compartments.
- Impressed soap dish.
- Crumb-cup strainer.
- Swinging mixing faucet.
- 4" back-splash.
- Easy-to-clean, Hi-Bake enamel finish.
- Doors sound-deadened, easy-swinging; close securely.
- Recessed toe and knee space.
- Die-made STEEL construction throughout.
- Plus many more.

Youngstown Kitchens Food Waste Disposer easily installed.

visit us Today!

Chelsea Appliance

KARL KOENIGTER
109 North Main St. Phone 3063

Buick even keeps the Sun in its Place

course, this new glass—which reduces glare and incoming sun-heat—is a Buick feature in '52

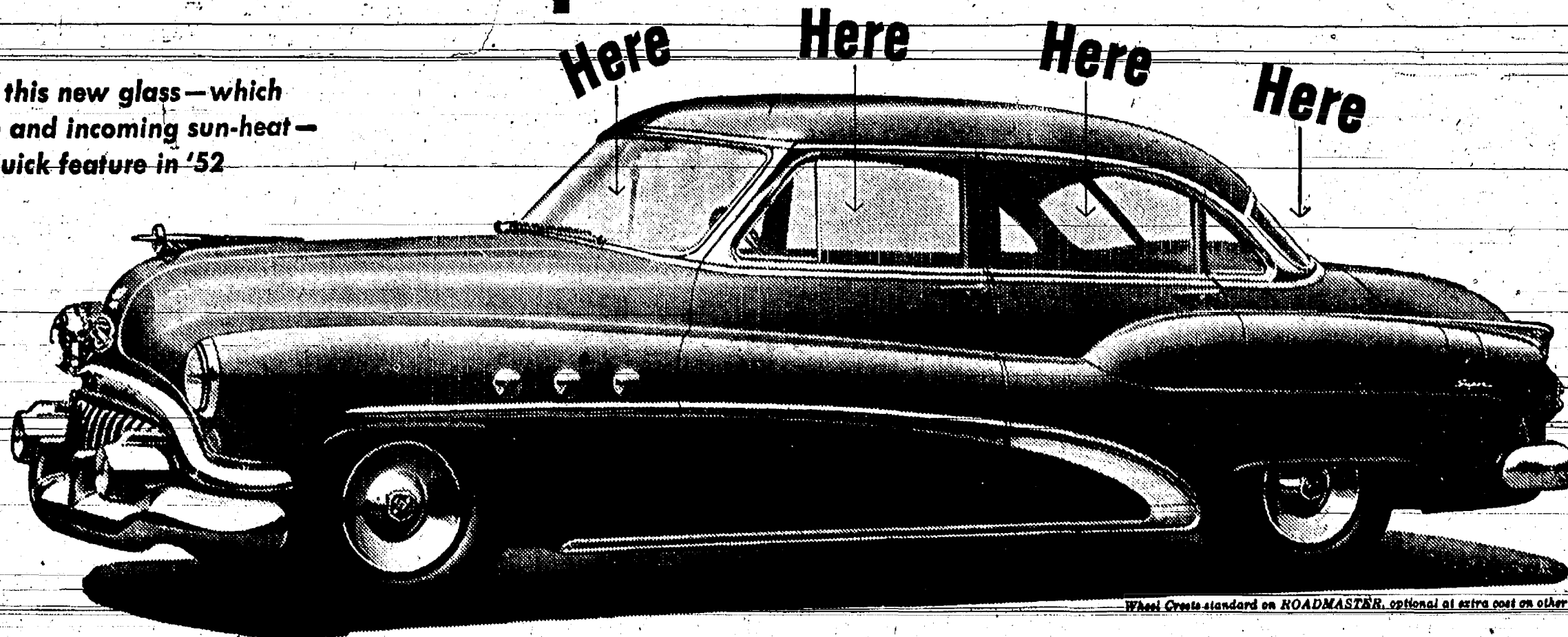

WITH all the new things we've had to talk about in 1952 Buicks, we're just getting around to this one.

It's called "Easy-Eye Glass"—a new kind of glass with a cool, soft, blue-green tint, which filters the sun's rays entering your car—cuts down their glare and heat.

You'll appreciate the "glare control" at any time—and when you hit your first stretch of hot-weather driving you'll find that this glass does a great job of keeping the heat out of your lap.

We know—because thousands of happy Buick owners already have this new comfort feature. The rest of the automobile industry is just

beginning to discover what Buick discovered a year ago. It's a great idea, which costs you very little extra if you order it when you're buying a new car.

But this still leaves the other folks with a lot of catching up to do.

You'll look a long way before you'll find anything that approaches a Buick's million dollar ride.

You'll look a long way before you'll find anything so completely satisfying as Dynaflo Drive.*

You'll find it hard to match the style and beauty and harmonious good taste of a 1952 Buick's interior trim and fabrics.

And when it comes to what you get for what you pay—we'll gladly match price tags with the field.

Have you had a good look at the '52 Buicks? That's something you ought to do soon.

Equipment, accessories, trim and models are subject to change without notice. (*Optional at extra cost—available on most models. (Not presently available in Massachusetts.)

*Standard on ROADMASTER, optional at extra cost on other Series.

Sure is
true
for '52

When better automobiles
are built
BUICK
will build them

W. R. DANIELS

206 Railroad Street

Phone 6731

Chelsea, Michigan

Faces Trial on Charge of Drunk Driving

Harold Bailey is to stand trial on a charge of drunk driving to which he pleaded not guilty when taken to Ann Arbor Friday afternoon. Date for the trial will be set today.

Bailey, while maneuvering his car in a parking space on Main street, reportedly drove into the side of a car being driven south on Main street by Dean Wortley. John Brennan was riding in Wortley's car at the time.

The right door of the Wortley pipes burst.

car and the left front fender of Bailey's car were damaged.

Bailey was taken into custody by Police Chief George Doe who was called to the scene by Wortley.

Mr. and Mrs. Clarence P. Gilbert and son, Dale, of Pontiac, spent Sunday here with Mr. and Mrs. Adam Alber.

Mrs. Martha Wagner who had spent the past three months in LaGrange, Ind., was called home last week after it was discovered her home on Washington street was flooded when frozen water

Washtenaw County Beef Tour Planned for Thurs., March 6

A Washtenaw county Beef Tour sponsored by the livestock interests in the county will be held March 6.

Arthur Kuhl was elected general chairman. Other members of the committee are: Leroy Heller, Jack Bradbury, Robert Gilbert, Don Kuhl, Carl Lesser, Jay Talladay, Lawrence Wacker, and Charles McCulla.

Five stops have been chosen for the tour by the farm stops committee: Wm. Fry farm, Sharon Hollow at 9 a.m., Arthur Kuhl, 10:15 a.m. Noon luncheon at Rogers Corners parish hall, corner of Fletcher and Waters road; Earl Mann's farm, M-11, Manchester; Talladay Farms, Willis and Hitchingham roads, 3:15 p.m. Talladay farm, Judd road, 3:45 p.m.

The noon dinner speaker will be Dr. Elzada Clover, professor of botany, University of Michigan. Dr. Clover will narrate movies on "Shooting the Rapids of the Colorado River."

FREEDOM FARM BUREAU

The Freedom Farm Bureau meeting was held Friday evening at the home of Mr. and Mrs. William Stark. There were 24 members, two guests, and ten children present.

A discussion on Farm Bureau accidents was led by Mr. Stark. The entertainment for the evening was the game, "Cootie." High prizes were won by Mrs. Alfred Kuhl and Lawrence Helber, while Mrs. Herman Schaeble and James Grau won consolation awards.

The next meeting will be held March 21 at the home of Mr. and Mrs. Herman Schaeble.

Mr. and Mrs. William Collins and Mr. and Mrs. J. E. Rabley and son, Chris, of Detroit, and Mr. and Mrs. Harold Gracey spent Friday evening at the home of Mr. and Mrs. Charles Rabley. Mr. and Mrs. J. E. Rabley and son remained to spend the weekend.

Announcements

Philathea Evening Circle of the Methodist church will meet at the home of Mrs. Donald Dancer on Thursday, Feb. 21 at 8 p.m. and not at the home of Mrs. David Mohrlock as previously planned.

Jerusalem Homemakers Extension club will meet at the home of Mrs. Engle Quilt, on Notten road, Thursday, Feb. 21, at 1:30 p.m. The lesson will be on "New Fabrics and Their Uses." Roll call: New Materials Used.

Past Matrons club of the OES will meet with Mrs. May Luick Thursday, Feb. 21. Pot-luck dinner at 12:30.

Sylvan Extension club will meet at the home of Mrs. Engle Quilt, on Notten road, Thursday, Feb. 21, at 1:30 p.m. The lesson will be on "New Fabrics and Their Uses." Roll call: New Materials Used.

Farm Bureau fun night Feb. 23, 8:30 p.m. at the Saline High school. Dancing, organized card playing, and refreshments for everybody.

Deborah Circle of the Methodist church, will meet at the church at 8 p.m. Thursday, Feb. 28. Mrs. James Allen is to be the hostess.

Philathea Sisters regular meeting will be held Tuesday, Feb. 26 at 8 p.m.

A Family Night supper in observance of the 103rd anniversary of the Congregational church will be held at the church, Thursday, Feb. 28, at 6:30 p.m. Those not solicited are to bring a salad or a hot vegetable dish. Everyone is to bring his own table service.

W. Eschelbachs Honored on Their Silver Anniversary

Mr. and Mrs. Walter Eschelbach were honored Sunday with an observance of their 25th wedding anniversary arranged by their daughter, Kathleen. She was assisted by her aunts, Mrs. Julius Eisle, Mrs. Emanuel Bollinger and Mrs. Herbert Schenk. Present for the occasion were Mr. and Mrs. Julius Eisle, Mr. and Mrs. John Pierson, Mrs. William Bahmiller, Mr. and Mrs. Emanuel Bollinger, Mr. and Mrs. Lee Arthur Bollinger, Irma Bollinger, Harold Stasler, Mr. and Mrs. Herbert Schenk and Mrs. Eleanor Wenk.

The table from which a supper was served was decorated with silver, trimmed three-tiered anniversary cake and pink and white carnations.

Mr. and Mrs. Eschelbach were presented with a purse of silver dollars as a gift from those present.

The Eschelbachs were married by Rev. F. H. Grabowski in St. Clair's parsonage, Feb. 17, 1927. Their attendants were Mr. Eschelbach's cousins, Mrs. Eleanor Wenk and her brother, the late Arthur Eiseman, of Manchester.

Mr. and Mrs. Eschelbach have lived in their present home their entire married life. Mrs. Eschelbach is the former Anita Gramer and was a teacher in the Freer school at the time of her marriage.

The daughter, Kathleen, is their only child.

Driver Killed as Two Trucks Collide

Two large semi-tractor and trailer trucks collided on US-12 about one and a half miles west of Ann Arbor Friday afternoon killing one of the truck drivers and seriously injuring the other.

Killed was Richard M. Van Zandt, who was driving a Great Lakes Forwarding Corp. truck east.

The injured truck driver was Arthur H. Oliver, of Ypsilanti, who was reportedly on his way to pick up a load at Chelsea in his Associated Lines truck. Cabs of both trucks were crushed.

The accident occurred on the so-called "death stretch" on US-12. It was exactly four months since the last fatality occurred on that section of highway. Victim of the Oct. 15 accident was James Hagerman, a 16-year-old Ann Arbor youth.

Friday's crash reportedly resulted when the west-bound Associated Lines truck unexplainedly swerved out of its lane.

WESTERN WASHTENAW FARMERS' CLUB

Hosts and hostesses for last Friday's meeting of the Western Washtenaw Farmers' club were Mr. and Mrs. Martin Miller, Mr. and Mrs. T. G. Riemenscheider and Mrs. Bertha Notten. The dinner meeting was held at the home of Mr. and Mrs. Miller, with 23 members present.

Mr. and Mrs. Don Whitaker were on the entertainment committee for the meeting and introduced Charles Powers who showed pictures of scenes in Korea and Oregon.

FREEDOM IDEAL HOMEMAKERS CLUB

Freedom Ideal Homemakers Extension club met with Mrs. A. C. Grau and Mrs. Arthur Kuhl at the Grau home Friday afternoon, Feb. 15. Twelve members were present.

Mrs. Charles Kruger gave the lesson on new fabrics and their uses.

Homemade valentines were exchanged and each member responded to roll call by reading the poem on her valentine.

TRUCK TRACTOR BURNS

The cab, engine and two front tires of a haul-away truck were destroyed by fire about 2 a.m. Wednesday, Feb. 13, when the vehicle got afire as it was traveling on US-12 five miles west of Chelsea. Owner of the haul-away is Loyce Cockrell, of South Bend, Ind.

The Chelsea Fire department was called to put out the flames. The trailer of the truck was not damaged.

KIWANIS

Richard Cobb, who makes his home with Mr. and Mrs. J. P. Cook, and had recently returned from Japan after five years service in the U. S. Army, was a guest at the Kiwanis club meeting Monday night. The meeting was held in the social center of the Methodist church.

It was announced that the annual Kiwanis birthday party and Ladies' Night will be held March 24.

DEATHS

Ralph W. Coleman

Funeral services are to be held at the Staffan Funeral Home at 2 o'clock Thursday afternoon for Ralph W. Coleman who died Monday night in University hospital, Ann Arbor. He had been a patient at the hospital for three days. Rev. Leonard A. Smith, pastor of the Second Evangelical United Brethren church of Waterloo, will officiate. Burial will be at Orland cemetery, Orland, Ind., Friday at 2 p.m.

He was employed at the Quality Cleaners in Ann Arbor.

Following his marriage to Viola Gleason, Aug. 1, 1936, in Angola, Ind., he and his wife lived first in Coldwater and then in Jackson before moving to the present home at 16855 Waterloo road.

He was 45 years old having been born in La Grange, Ind., July 18, 1906. His parents, Clyde and Elsie Snowberger Coleman, survive.

Also surviving are his widow; three sons, Roland, Larry and Stephen; three daughters, Betty, Shirley and Charlene, all at home; two brothers, Paul of Angola, Ind., and Carl of Kendallville, Ind., and four sisters, Mrs. Mary Gleason, of Jackson, Mrs. Margaret Shutt of Angola, Ind., Mrs. Winifred Dananover, of Rives Junction, and Martha Coleman, of Kendallville, Ind.

John Grau

John Grau, who was a resident of this vicinity about 40 years ago, died suddenly of a heart attack at his home at New Port Richey, Fla., last Saturday.

Born in Lima township March 5, 1873, he was a son of John and Caroline Benz Grau. After leaving Chelsea he resided in the vicinity of Ann Arbor until 1944.

The body was to arrive at the Muehligh Funeral Home in Ann Arbor yesterday morning.

Funeral arrangements were to be completed after arrival of the body.

Survivors include his widow, Sarah Kadwell Grau; a son, William W. Grau, of Ocean City, N. J.; a daughter, Mrs. A. C. Horning, of Ann Arbor; and several stepdaughters.

Mr. and Mrs. Gottlieb Sager spent Sunday in Jackson with the former's sister, Mrs. Mary Castle and sons, Fred and Donald.

BIRTHS

Born, Sunday, Feb. 10, at St. Joseph's Mercy hospital, Ann Arbor, to Mr. and Mrs. Kenneth Wilkerson, a daughter, Vickie Lee.

Mr. and Mrs. Edwin Lantis are the parents of a daughter, Jill Irene, born in St. Joseph's Mercy hospital, Ann Arbor, Saturday, Feb. 2.

A son, Thomas Emmett, was born Saturday Feb. 9, to Mr. and Mrs. Hursell Hoskins.

FIRST GRASS FIRE OF CURRENT SEASON

The Chelsea Fire department was called out about noon Sunday to fight a grass fire on the Arthur

Wilson property on Trinkle road. Approximately three acres burned out before the fire was brought under control.

NEW BOOKS

"THE PLUNDERERS" By George Blom. When Sila Ivanovich Shayffrin learned of the seal's breeding-land from Eskimo legends, he left neither the intrigues of men, the temptations of women, nor the menace of nature keep him from claiming the riches in fur and hides. But he did not foresee the tragic outcome of his expedition.

CHELSEA PUBLIC LIBRARY



Now! 40% More Wear In Armstrong's Quaker Rugs

MADE WITH ARMSTRONG'S K-99

9x12-ft. Size \$10.45

In addition to greatly increased wear, Armstrong's K-99 finish gives you more beautiful colors and easier cleaning with every Armstrong's Quaker Rug. Here you can choose from the very newest patterns in a full range of sizes. Outstanding value at our prices!

ALWAYS BETTER BUYS AT Gambles

Gambles
AUTHORIZED DEALER
The Friendly Store

Wes. Howes, Owner Phone 2-2311

Guaranteed! To Remove More Dirt in Less Time

—OR YOUR MONEY BACK

EUREKA

3 in 1

WONDER CLEANER with power-drill floor polisher

\$125

A WEEK BIG TRADE-IN ALLOWANCE

REQUEST 10-DAY TRIAL

FRIGID PRODUCTS

113 N. Main Street
L. R. Heydlauff Ph. 6651

SEE THE NEW 1952 PHILCO

with the greatest "Power Plant" ever developed for use in a television set...

It Has the New PHILCO SUPER COLORADO TUNER

Here's the latest triumph of Philco television research... the famous Philco Duplex Chassis with a sensational advance—the Super "Colorado" Tuner! This newest Philco development, plus Philco's exclusive divided design, makes possible new heights of performance, either close to a station or out in the "fringe." And on every other count—quality construction, reliability, and service—it's more than ever the greatest TV chassis ever built! It's a major contribution to television progress—only Philco has it!

Sensational Philco Balanced Beam Duplex Chassis

...NOW...

Everyone Can Afford Television!

19" ADMIRAL Console, used \$225.00
19" R.C.A., used \$199.50
16" G.E. Console, used \$149.95
12½" PHILCO, used \$79.50

FRIGID PRODUCTS

113 N. Main Street
L. R. Heydlauff Phone 6651

FOR REAL COMFORT AT LOW COST

Buy THE ARMSTRONG Steel FORCED-AIR COAL FURNACE

CHELSEA SHEET METAL SHOP

436 McKinley Street
HERBERT E. HEPBURN
Shop Phone 5841
Residence Phone 5843

You Should See the NEW CELOTEX

• Ceiling Tile and • Wall Planking

in Fashionable New Colors

• SIERRA ROSE
• BLUE-GREEN
• IVORY

from 10c per sq. ft.

Celotex can beautify an existing room or give you a new room in attic or basement.

Modernize with TILEBOARD

in Kitchen or Bath

— for —

• LASTING BEAUTY
• DAMP-CLOTH CLEANING

MARLITE TILEBOARD

35c per sq. ft.

STOCKED IN ATTRACTIVE COLORS

DIAL 6911

"Where the Home Begins"

CHELSEA LUMBER, GRAIN & COAL CO.

Fertilize for Bigger and Better Yields

Enrich your soil with our all-purpose organic fertilizers and soil conditioners. Scientifically balanced to give you healthy, vigorous crops.

FARMERS' SUPPLY CO.
ANTON NIELSEN — SEEDS, FEEDS, FERTILIZER
DAIRY AND POULTRY EQUIPMENT
ACROSS FROM DEPOT — PHONE 5511 CHELSEA

RED & WHITE
Vel, lge. box 27c

Post's Grapenuts Flakes, 12 oz. 20c
Pillsbury Flour, 25-lb. bag \$2.12
Crisco, 1-lb. can 31c
Franco-American Spaghetti 2 for 29c
Armour Pork & Beans, No. 2 can 14c

WE DELIVER.

Fresh, Smoked and Salted Meats

GROCERY DEPARTMENT MEAT DEPARTMENT

Tom Smith Phone 6611 Bill Weber

SYLVAN THEATRE
CHELSEA, MICHIGAN AIR CONDITIONED
Michigan's Finest Small Town Theatre!

Friday and Saturday, Feb. 22-23
"THE BIG CARNIVAL"
Drama starring Kirk Douglas, Jan Sterling, Bob Arthur, Porter Hall.
CARTOON and LATEST NEWS

Sunday and Monday, Feb. 24-25
"CROSSWINDS"
Drama in Technicolor starring John Payne, Rhonda Fleming, Forrest Tucker.
CARTOON and MUSICAL
Sunday Shows 3-5-7-9

Tues., Wed. and Thurs., Feb. 26-27-28
"Pandora and the Flying Dutchman"
Technicolor Fantasy Drama starring Ava Gardner and James Mason.
Shows 7:10 and 9:15

— COMING —

"Ten Tall Men" "Harlem Globe-Trotters" "Indian Uprising"

[illegible]

1940	1.25	Lot 58	1940	4.10	Lot 109
------	------	--------	------	------	---------

CITY OF YPSILANTI				CITY OF YPSILANTI				CITY OF YPSILANTI				VILLAGE OF CHELSEA				VILLAGE OF DEXTER				VILLAGE OF DEXTER				VILLAGE OF MANCHESTER				VILLAGE OF MILAN																											
Lot	Year	Tot. taxes	Years for	Description	Lot	Year	Tot. taxes	Years for	Description	Lot	Year	Tot. taxes	Years for	Description	Lot	Year	Tot. taxes	Years for	Description	Lot	Year	Tot. taxes	Years for	Description	Lot	Year	Tot. taxes	Years for	Description	Lot	Year	Tot. taxes	Years for																						
CITY OF YPSILANTI				CITY OF YPSILANTI				CITY OF YPSILANTI				VILLAGE OF CHELSEA				VILLAGE OF DEXTER				VILLAGE OF DEXTER				VILLAGE OF MANCHESTER				VILLAGE OF MILAN																											
"Park Ridge"				"Prospect Gardens Subdivision"				"Wellman Addition"				Town 1, South, Range 4 East				"Original Plat"				Town 1, South, Range 5 East				"Original Plat"				Town 4, South, Range 3 East				"North Side Addition"																							
Lot 1 & 2				Lot 8 and N 1/2 of Lot 4 ex W 40 ft of				Lot 5 and E 15 ft of Lot 3				Beg at SW cor. of Lucy E. Gates 2d Addition				Beg at the NW cor. of Lot 8; th S 28° E				Com at NE cor. of Sec 6, T2S, R3E; th N				Com at SW cor. of Sec 6, T2S, R3E; th N				Beg at SW cor. of Sec 6, T2S, R3E; th N				Com at NE cor. of Sec 6, T2S, R3E; th N																							
1949				1949				1949				1949				1949				1949				1949				1949				1949				1949				1949				1949											
114.73				114.73				103.56				103.56				103.56				103.56				103.56				103.56				103.56				103.56				103.56				103.56											
1949				1949				1949				1949				1949				1949				1949				1949				1949				1949				1949				1949				1949							
114.73				114.73				103.56				103.56				103.56				103.56				103.56				103.56				103.56				103.56				103.56				103.56				103.56							
1949				1949				1949				1949				1949				1949				1949				1949				1949				1949				1949				1949				1949				1949			
114.73				114.73				103.56				103.56				103.56				103.56				103.56				103.56				103.56				103.56				103.56				103.56				103.56				103.56			
1949				1949				1949				1949				1949				1949				1949				1949				1949				1949				1949				1949				1949				1949			
114.73				114.73				103.56				103.56				103.56				103.56				103.56				103.56				103.56				103.56				103.56				103.56				103.56				103.56			
1949				1949				1949				1949				1949				1949				1949				1949				1949				1949				1949				1949				1949				1949			
114.73				114.73				103.56				103.56				103.56				103.56				103.56				103.56				103.56				103.56				103.56				103.56				103.56				103.56			
1949				1949				1949				1949				1949				1949				1949				1949				1949				1949				1949				1949				1949				1949			
114.73				114.73				103.56				103.56				103.56				103.56				103.56				103.56				103.56				103.56				103.56				103.56				103.56				103.56			
1949				1949				1949				1949				1949				1949				1949				1949				1949				1949				1949				1949				1949				1949			
114.73				114.73				103.56				103.56				103.56				103.56				103.56				103.56				103.56				103.56				103.56				103.56				103.56				103.56			
1949				1949				1949				1949				1949				1949				1949				1949				1949				1949				1949				1949				1949				1949			
114.73				114.73				103.56				103.56				103.56				103.56				103.56				103.56				103.56				103.56				103.56				103.56				103.56				103.56			
1949				1949				1949				1949				1949				1949				1949				1949				1949				1949				1949				1949				1949				1949			
114.73				114.73				103.56				103.56				103.56				103.56				103.56				103.56				103.56				103.56				103.56				103.56				103.56				103.56			
1949				1949				1949				1949				1949				1949				1949				1949				1949				1949				1949				1949				1949				1949			
114.73				114.73				103.56				103.56				103.56				103.56				103.56				103.56				103.56				103.56				103.56				103.56				103.56				103.56			
1949				1949				1949				1949				1949				1949				1949				1949				1949				1949				1949				1949				1949				1949			
114.73				114.73				103.56				103.56				103.56				103.56				103.56				103.56				103.56				103.56				103.56				103.56				103.56				103.56			
1949				1949				1949				1949				1949				1949				1949				1949				1949				1949				1949				1949				1949				1949			
114.73				114.73				103.56				103.56				103.56				103.56				103.56				103.56				103.56				103.56				103.56				103.56				103.56				103.56			
1949				1949				1949				1949				1949				1949				1949				1949				1949				1949				1949				1949				1949				1949			
114.73				114.73				103.56				103.56				103.56				103.56				103.56				103.56				103.56				103.56				103.56				103.56				103.56				103.56			
1949				1949				1949				1949				1949				1949				1949				1949				1949				1949				1949				1949				1949				1949			
114.73				114.73				103.56				103.56				103.56				103.56				103.56				103.56				103.56				103.56				103.56				103.56				103.56				103.56			
1949				1949				1949				1949				1949				1949				1949				1949				1949				1949				1949				1949				1949				1949			
114.73				114.73				103.56				103.56				103.56				103.56				103.56				103.56				103.56				103.56				103.56				103.56				103.56				103.56			
1949				1949				1949				1949				1949				1949				1949				1949				1949				1949				1949				1949				1949				1949			
114.73				114.73				103.56				103.56				103.56				103.56				103.56				103.56				103.56				103.56				103.56				103.56				103.56				103.56			
1949				1949				1949				1949				1949				1949				1949				1949				1949				1949				1949				1949				1949				1949			
114.73				114.73				103.56				103.56				103.56				103.56				103.56				103.56				103.56				103.56				103.56				103.56				103.56				103.56			
1949				1949				1949				1949				1949				1949				1949				1949				1949				1949				1949				1949				1949				1949			
114.73				114.73				103.56				103.56				103.56				103.56				103.56				103.56				103.56				103.56				103.56				103.56				103.56				103.56			
1949				1949				1949				1949				1949				1949				1949				1949				1949				1949				1949				1949				1949				1949			
114.73				114.73				103.56				103.56				103.56				103.56				103.56				103.56				103.56				103.56				103.56				103.56				103.56				103.56			
1949				1949				1949				1949				1949				1949				1949				1949				1949				1949				1949				1949				1949				1949			
114.73				114.73				103.56				103.56				103.56				103.56				103.56				103.56				103.56				103.56				103.56				103.56				103.56				103.56			
1949				1949				1949				1949				1949				1949				1949				1949				1949				1949				1949				1949				1949				1949			
114.73				114.73				103.56				103.56				103.56				103.56				103.56				103.56				103.56				103.56				103.56				103.56				103.56				103.56			
1949				1949				1949				1949				1949				1949				1949				1949				1949				1949				1949				1949				1949				1949			
114.73				114.73				103.56				103.56				103.56				103.56				103.56				103.56				103.56				103.56				103.56				103.56				103.56				103.56			
1949				1949				1949				1949				1949				1949				1949				1949				1949				1949				1949				1949				1949				1949			
114.73				114.73				103.56				103.56				103.56				103.56				103.56				103.56				103.56				103.56				103.56				103.56				103.56				103.56			
1949				1949				1949				1949				1949				1949				1949				1949				1949				1949				1949				1949				1949				1949			
114.73				114.73				103.56				103.56				103.56				103.56				103.56				103.56				103.56				103.56				103.56				103.56				103.56				103.56			
1949				1949				1949				1949				1949				1949				1949				1949				1949				1949				1949				1949				1949				1949			
114.73				114.73				103.56				103.56				103.56				103.56				103.56				103.56				103.56				103.56				103.56				103.56				103.56				103.56			
1949				1949				1949				1949				1949				1949				1949				1949				1949				1949				1949				1949				1949				1949			
114.73				114.73				103.56				103.56				103.56				103.56				103.56				103.56				103.56				103.56				103.56				103.56				103.56				103.56			
1949				1949				1949				1949				1949				1949				1949				1949				1949				1949				1949				1949				1949				1949			
114.73				114.73				103.56				103.56				103.56				103.56				103.56				103.56				103.56				103.56				103.56				103.56				103.56				103.56			
1949				1949				1949				1949				1949				1949				1949				1949				1949				1949				1949				1949				1949				1949			
114.73				114.73				103.56				103.56				103.56				103.56				103.56				103.56				103.56				103.56				103.56				103.56				103.56				103.56			
1949				1949				1949				1949				1949				1949				1949				1949				1949				1949				1949				1949				1949				1949			
114.73				114.73				103.56				103.56				103.56				103.56				103.56				103.56				103.56				103.56				103.56				103.56				103.56				103.56			
1949				1949				1949				1949				1949				1949				1949				1949				1949				1949				1949				1949				1949				1949			
114.73				114.73				103.56				103.56				103.56				103.56				103.56				103.56				103.56				103.56				103.56				103.56				103.56				103.56			
1949				1949				1949				1949				1949				1949				1949				1949				1949				1949				1949				1949				1949				1949			
114.73				114.73				103.56				103.56				103.56				103.56				103.56				103.56				103.56				103.56				103.56				103.56				103.56				103.56			
1949				1949				1949				1949				1949				1949				1949				1949																											

SALES BOOKS

— and —

REGISTER FORMS

★ How is your sales book supply? Place your order early to avoid all danger of running short of this necessary item.

★ We can duplicate your last sales book order. If we handled your last order of sales books, we have a complete record. Just telephone today and have your last order duplicated.

★ If you haven't been buying this item from us, we can furnish books similar to those you have been using. Just call us at 7011 and we will come take your order.

THE CHELSEA STANDARD

Your Home Newspaper Since 1870

Telephone 7011

108 East Middle Street

We Print Everything...

(Except Money and Postage Stamps)

*For Efficient Service
on Any Printed Material
Check With Us First!*

- ★ Letterheads
- ★ Envelopes
- ★ Statements
- ★ Receipts
- ★ Invoices
- ★ Office Forms
- ★ Factory Forms
- ★ Handbills
- ★ Sales Books
- ★ Programs
- ★ Wedding Invitations or Announcements
- ★ Tickets
- ★ Napkins
- ★ Personal Stationery

What Do You Need?

THE CHELSEA STANDARD

Publishers and Fine Commercial Printers