

Established 1876 **The Chelsea Standard** Telephone 7011
Walter P. Leonard—Editor and Publisher



Published every Thursday morning at 108 East Middle Street, Chelsea, Mich., and entered as second class matter at the postoffice of Chelsea, Mich., under the act of March 3, 1879.

SUBSCRIPTION RATES
(Payable in Advance)

One Year \$2.00 Six Months \$1.25 Three Months .75c

Hush-Hush on Palat

In 1581, the English guild of the "painters-steynors" procured a charter from Queen Elizabeth which provided that "No one should use the Art except after seven years' apprenticeship excepting gentlemen exercising the art for recreation or private pleasure." The oath of all members required them to keep "the secrets of the mystery, and not reveal these same except to apprentices."

Papa is a Nobody

The name of Nathaniel Hawthorne, the great American author, fills people with awe, even today. However, his children, in their time, were little impressed with the importance of their father. The BOOK HOUSE FOR CHILDREN tells how the little Hawthornes, Una, Rose, and Julian, who loved him dearly, "climbed all over the great writer, covering his chin and breast with grass, while he lay in the sunshine."

HANKERD SERVICE

will service your car quickly and efficiently

COMPLETE CAR LUBRICATION
LEE DELUXE TIRES AND TUBES
HI-SPEED BATTERIES
Corner South Main and Van Buren
PHONE 7411

SHOE

SALE

ALL SHOES

Sharply Reduced

FOR CLEARANCE

Making room for Spring merchandise.

Tennis Shoes - Rubbers - Galoshes
Men's and Boys' Oxfords and Work Shoes

Chelsea Shoe Shop

110 East Middle Street Phone 2-3471

Services in Our Churches

FIRST METHODIST CHURCH
Rev. David Bryce, Pastor
Sunday, Feb. 3—
10 a.m.—Worship service.
10-12 a.m.—Sunday school.
7 p.m.—MYF meeting.

Thursday, Feb. 7—
Annual free seat supper and program. Rev. Erland Wangdahl, associate pastor of the First Methodist church, Ann Arbor, will be the speaker. Special program for the children.
Choir practice at 7:15 tonight.

ST. MARY'S CHURCH
Rev. Fr. Lee Laige, Pastor
First Mass—8:00 a.m.
Second Mass—10:00 a.m.
Mass on week days—8:00 p.m.

CONGREGATIONAL CHURCH
Rev. W. H. Skentelbury, Pastor
Sunday, Feb. 3—
10 a.m.—Worship service.
The Pilgrim Fellowship will be in charge of this service and Miss Marilyn Patterson of the University of Michigan will speak.
11 a.m.—Sunday school.

NORTH LAKE METHODIST CHURCH
Rev. Vern A. Panzer, Pastor
Sunday, Feb. 3—
9:45 a.m.—Morning worship service. Sermon: "Faith Makes Us Whole."
10:45 a.m.—Church school.
Friday, Feb. 1—
7 p.m.—Family night dinner at the church, for all. Meat, potatoes and coffee provided by WESG. Bring your own service and dish to pass. Warren Daniels will show colored slides of a trip.

CHELSEA BAPTIST CHURCH
M-92, South of Old US-12
Rev. David A. Wood, Pastor
Sunday, Feb. 3—
10 a.m.—Sunday school.
11 a.m.—Worship service.

SALEM GROVE METHODIST CHURCH
Rev. Vern A. Panzer, Pastor
Sunday, Feb. 3—
10:15 a.m.—Church school.
11:15 a.m.—Morning worship service. Sermon: "Faith Makes Us Whole."
Wednesday, Feb. 6—
2 p.m.—The WSCS meets at the home of Mrs. Glenn Rentschler in Waterloo.

BETHEL EVANGELICAL AND REFORMED CHURCH
Freedom Township
Rev. F. W. Menzel, Pastor
Sunday, Feb. 3—
10 a.m.—Worship service (German).
Wednesday, Feb. 6—
2 p.m.—Women's Guild meeting. Mrs. Theodore Parker, mistress.

ST. PAUL'S EVANGELICAL AND REFORMED CHURCH
Rev. P. H. Grubowski, Pastor
Friday, Feb. 1—
7:30 p.m.—Guild business meeting, followed by program at 8:15 p.m., to which the Young People's League is invited.
Sunday, Feb. 3—
9:30 a.m.—Sunday school.
10:45 a.m.—Worship and sermon.
Thursday, Feb. 7—
6:30 p.m.—Annual get-together. If not solicited, bring a salad or hot vegetable dish. Bring own table service.

UNITED BRETHREN CHURCH SECOND EVANGELICAL
(Waterloo)
Rev. Leonard R. Smith, Pastor
10 a.m.—Sunday school.
11 a.m.—Worship service.
Your pastor now has a telephone, No. 2-4486.
Thursday and Sunday night services discontinued until after Easter.
Catechism—10 a.m.—Saturday morning at the parsonage.
Passion Play practice every Tuesday and Thursday night.

ST. JOHN'S EVANGELICAL AND REFORMED CHURCH
(Rogers Corners)
Rev. J. Fontana, Pastor
Friday evening, Feb. 1—
Ladies' Aid and Brotherhood at the home of Fred and Amanda Feldkamp.
Sunday, Feb. 3—
11:30 a.m.—Worship service (English).
11:30 a.m.—Church school.

MAUSOLEUMS • MONUMENTS
BRONZE TABLETS • MARKERS
Phone Chelsea 4141
MARTIN E. MILLER
214 East Middle Street
Representative for
BECKER MEMORIALS
ANN ARBOR, MICHIGAN

ANNOUNCING

NEW OWNERSHIP

of the Sheet Metal Business
Formerly Known as H. B. Murphy
Located at 115 West Middle Street

- NOW -

W. E. FARRELL SHEET METAL

INDUSTRIAL AND GENERAL SHEET METAL WORK

Same Location 115 West Middle St., Chelsea

PHONE 2-2011

SPORTS CORNER



INKS CONTRAST... Bob Feller (left), highest paid pitcher in baseball, has just signed contract with Cleveland for more than \$50,000 this year. Indian General Manager Hank Greenberg (right) presents Bob with a special paddle.

All in the Game:

AMERICAN LEAGUE pitchers are looking forward to a big year since Uncle Sam has called Ted Williams—if he passes his physical. A recent compilation of the five best consecutive years of the top hitters placed Rogers Hornsby on the top at .402. . . . Pitcher Lefty Grove compiled a 128 won, 33 lost record for 1935 from 1928 through 1933. . . . Lee Durocher is now a Kentucky Colonel. . . . Few big league baseball clubs pick up enough moola from exhibition games to pay their training expenses. . . . It is estimated that Man O' War brought one million dollars, in prize money, stud fees and sale of foals, to his owner. . . . Terry Brown, Detroit, is the world barrel jumping champion, after jumping 15 barrels for a distance of 27' 10 1/4". . . . The American Council of Education holds the whip over the NCAA if it wants to snap it—it can discredit any school academically. . . . Military commanders at some U.S. bases are flouting state game laws.

PIN CHATTER

Ladies' Sylvan Bowling League
Wednesday, Jan. 23

	W	L
Colonial Manor	50	24
The Aces	53	27
The Aces	49	31
Seal Test	47	33

Lessers	44	38
Chelsea Milling	43	37
Chelsea Drug	41	39
Sylvan Alley's	41	39
Weinberg's Dairy	40	40
Chelsea Recreation	27	53
Kusterer's	22	58
Hill Top	17	63

High, individual game: M. Breitenwischer, 181.

High, individual series: R. Lyons, 508.

Team, high single game without handicap: Colonial Manor, 701.

Team, high single game with handicap: Chelsea Recreation, 721.

Team, high series without handicap: Seal Test, 2016.

Team, high series with handicap: Lessers, 2024.

450 series and over: R. Lyons, 508; M. Breitenwischer, 476; L. Hoey, 455; G. Sanders, 455; R. Pierce, 454; B. White, 450.

Splits—picked up: F. Koch, 5-7-9; V. Guest, 3-10; J. Clarey, 2-7-8; L. Foster, 4-5-7 and 5-7; D. Eisenman, 7-8 and 5-7-9; G. Mester, 3-9-10; M. Dumouchet, 5-10; M. Burnett, 2-7; R. Hummel, 5-7 and 4-5-7; H. Vail, 2-4-5.

Highest Ball

The world's highest-lift conveyor belt covers two-thirds of a mile and can carry 12 hundred tons of coal an hour up a 3,300-foot slope.

Edward Laier Wins Deer Antler Contest

Edward Laier won first prize in a deer antler contest, it was announced last week. The eight-point antlers he entered in the contest were taken from a buck he shot Nov. 19 in Alger county, and were judged "most symmetrical and best of all entries in the contest."

Coatings of Synthetic Origin

The great majority of industrial finishes are almost wholly of synthetic origin. Even the natural products, such as vegetable oils, have been taken apart molecule by molecule and put back together again in a fashion that suits the needs of the protective coating technician better than the original substance produced by nature.

Goodyear's
ANN ARBOR

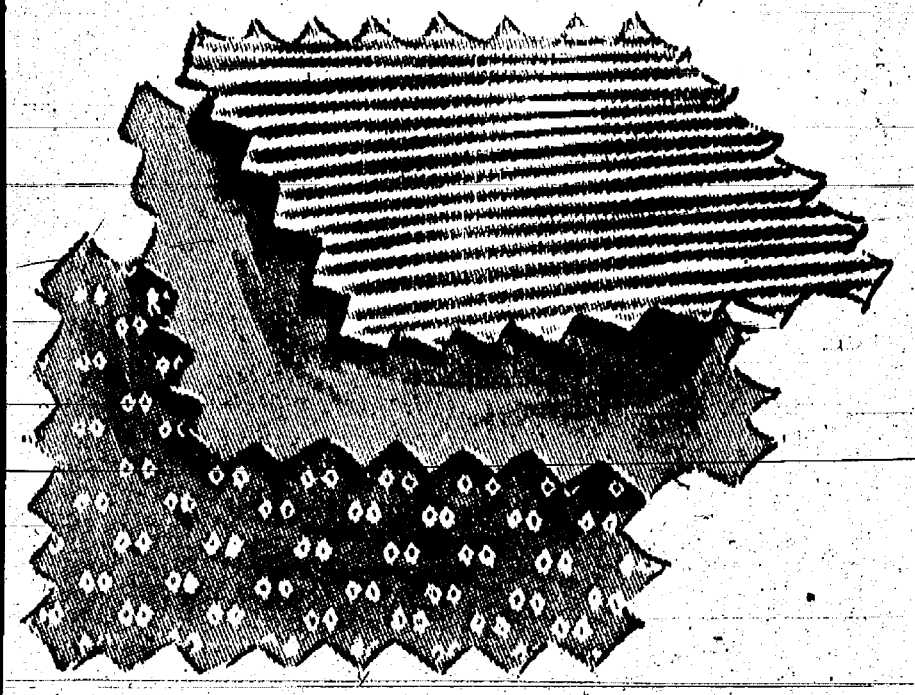

Sew For Spring with

"Everglaze Cotton de Sheen"

by FLUEGELMAN

1.25 yd.

Sewing can be fun when you sew with pretty wrinkle-resistant, pre-shrunk "Cotton de Sheen." It's washable and the sheen never wears off. See the prints in lovely floral and paisley designs and polka dots. Cottons that are easy to sew into spring and summer dresses, skirts, children's wear . . . 36" wide . . . 1.25 yd.

Also see our Ruff-Lin, a novelty textured cotton . . . pre-shrunk and washable . . . prints on aqua, green and beige backgrounds. 36" wide . . . 1.29 yd. Solid colors to harmonize . . . 36" wide . . . 1.00 yd.

Tubby-Tub Seersucker by "Dumari" Pre-shrunk, fast colors . . . 36" wide . . . 1.00 yd. Comes in fine stripes of red, blue, green, orchid, brown and yellow . . . all combined with white.

SPECIAL PURCHASE!

Spring Story in Denim . . .

36" wide

59c yd.

Right at home you can sew this wonderful Sanforized denim into your spring wardrobe . . . and at such a tiny price! It's especially suitable for slacks, jackets, skirts, children's wear . . . And also for your home . . . drapes, spreads and chair coverings. In colors, rose rust, green, grey, lilac, gold and faded blue.

YARD GOODS—MAIN FLOOR

Everything you need for your spring costume-in-the-making . . . new Vogue and McCall patterns and pattern books . . . fancy buttons . . . trimmings and pinking shears . . . plus all other necessities and accessories for home sewing.

SEWING NOTIONS—MAIN FLOOR

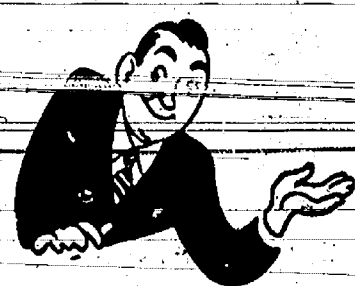

Now Is A Good Time to

SUBSCRIBE TO THE CHELSEA STANDARD

Here's What You Get for Less Than 4c per Week:

- + Community News
- + Church News
- + Social Events
- + Farm News
- + Local Sports News
- + Dollars Saved

by shopping Advertised Specials and by following the Want Ads for your needs.

FILL OUT AND MAIL THE COUPON BELOW—TODAY!

Please send me THE CHELSEA STANDARD for one year, for which I enclose \$2.00.

Name _____

Address _____

Route or Street

City

State

I wish my subscription to start with the issue of _____

Date

Signed

Kroger Canned Food Sale

STOCK UP AT MID-WINTER SALE SAVINGS AND LIVE BETTER FOR LESS

Libby 45 Oz. Can
Tomato Juice 25c

Libby Best Buy
LIBBY CREAM STYLE
CORN 18c

LIBBY DEEP BROWN PORK and
BEANS 3 14-Oz. Cans 39c

EMBASSY SALAD
DRESSING pint 25c

Live Flavor
SPOTLIGHT COFFEE 77c

1-Lb. Bag
BREAD 15c

Brown Nerve Cloverleaf
Sauce 17c

Libby's Kitchen-Aid
Flour 37c

Libby 16-Oz. Jar—NEW
Bikles 43c

Kroger
Jelly Rolls 29c

ORANGES 39c

Florida 150-176 Size, Doz.

Prices Effective through Sat., Feb. 2, 1952

PERSONAL NOTES

Father Clair Berry of Detroit, was a Saturday caller at the home of Miss Elizabeth Geraghty.

Sunday dinner guests at the home of Mr. and Mrs. Elton K. Muehler were Mr. and Mrs. S. H. Roy of Bellevue.

Mr. and Mrs. Irving Hilsinger of Brooklyn, spent Sunday afternoon and evening here with Mrs. Ola Hilsinger.

Sammy Mialledes has enrolled in a two-year art course which he is taking in addition to his school work.

LeRoy Landwehr slipped on a patch of ice and fell as he was leaving his home to go to work Wednesday of last week, and sustained a broken leg. He was taken to St. Joseph's Mercy hospital, Ann Arbor.

John Brennan spent from Saturday until Monday in Detroit with his parents, Mr. and Mrs. Frank Brennan.

Mr. and Mrs. Floyd Watts of Ferndale, and Mr. and Mrs. Harold Stewart of Jackson, visited their aunt, Mrs. Millie Chamberlain, at the home of Mrs. Ernest Fitzmiller Sunday evening.

Mr. and Mrs. Donald Dancer and Mrs. Eva Dancer spent Wednesday at the home of Mr. and Mrs. Victor Cook in Grand Rapids. Mrs. Eva Dancer remained to spend some time there.

Visitors Sunday at the home of Mr. and Mrs. Reuben Lesser were Mr. and Mrs. Lee Schoettie and children, of Lansing, Mr. and Mrs. Alvin Lesser of Dexter, and Mr. and Mrs. James Hall.

Rev. W. H. Skentelbury and daughter, Ruth, visited relatives in Dundee, last Sunday.

Mr. and Mrs. George McComb of Pontiac, spent Sunday here with Mr. and Mrs. Charles Casby.

Mr. and Mrs. Clifford Davis, formerly of Chelsea, moved Jan. 17 to Marlon, Ind., where they plan to live.

Mrs. Otto Hinderer returned home Friday after spending the past 12 days with the Rogers Hinderers who have moved to 940 Burton, S.E., Grand Rapids.

Thursday afternoon and evening visitors at the Mike Mialledes home were Mr. and Mrs. John Hofhansian of Manchester. Additional evening visitors were Mr. and Mrs. Fred Schultz.

Susan, Lenox of Huntington Woods, and Joan Schneider spent Saturday and Sunday here with the latter's parents, Mr. and Mrs. Armin Schneider. Both girls are freshmen at Michigan State College and are recent pledges of Delta Gamma sorority.

Mr. and Mrs. LeRoy Satterthwaite and Mrs. Ernest Fitzmiller visited Sunday afternoon at the home of Ben Breitenwieser who returned home recently from the hospital where he had submitted to an eye operation. Mrs. Fitzmiller and the Satterthwaites also visited the Clarence Finkbeiner family at Saline.

NOTTEN ROAD

George Heydlauff was a caller one day last week at the home of Miss Ricka Kalmbach.

Kenneth Proctor and Rev. Vern A. Panzer were in Adrian over the week-end attending the Youth Fellowship Mid-Winter Institute.

Mr. and Mrs. Oscar Kalmbach were Sunday dinner guests at the home of Mr. and Mrs. Edwin Giant. Also guests there were Mr. and Mrs. James Gaunt.

Mr. and Mrs. Walter Bauer and daughter, Marilyn, were Sunday supper guests at the home of Mrs. Bauer's parents, Mr. and Mrs. Kenneth Proctor.

Mr. and Mrs. Martin Miller were dinner guests Thursday evening at the home of Mr. and Mrs. Walter Riemenschneider. Sunday evening visitors were Mr. and Mrs. Henry Leggett and family.

Sunday callers at the Herbert Rank home were Mr. and Mrs. Leon Chapman and Mr. and Mrs. George Welch and daughter, Judy. Tuesday, Elba Gage, of Chelsea, and George Dobbin, of Jackson, called on Mr. Rank.

Mr. and Mrs. Kenneth Proctor and son, Donald, spent Saturday in Detroit as guests of Mr. and Mrs. Russell Proctor and family, and on Sunday were dinner guests of Mr. and Mrs. Robert Robbins who are now living in the tenant house on the Oscar Kalmbach farm.

Mr. and Mrs. Paul Lucas, Mrs. Grace Tenker and Mrs. Inez Knecht of Lansing, were Sunday visitors at the home of Mr. and Mrs. Frank Gieske. Mrs. Gieske's sister, Mrs. John Palmer, who had spent the past two weeks here, returned to Lansing with them.

Saturday afternoon visitors at the home of Mr. and Mrs. Will Sanderson were the latter's brother and his wife, Mr. and Mrs. Carl Brenner, of Lansing.

Mr. and Mrs. Calvin Clark attended a euchre club party Saturday evening at the home of Mr. and Mrs. Loren Koenigster, of Rogers Corners. Sunday afternoon the Clarks called on Mrs. Clark's grandmother and uncle and aunt, Mrs. Mary Frinkel, and Mr. and Mrs. Lewis Frinkel, of Jackson.

panied by Mrs. Gordon Van Riper, attended the Washtenaw county Farm Bureau Women's meeting in Pittsfield Grange hall Thursday.

Mr. and Mrs. Alton A. Grau and family, Mrs. Lydia Zahn and Mrs. A. C. Grau and son, James, called Sunday at the home of Mr. and Mrs. E. A. Lowry, in Ann Arbor.

Mr. and Mrs. Elmer Haab and family visited Wednesday evening at the home of Mr. and Mrs. Walter Loeffler. Friday they were guests of Mr. and Mrs. Norman Wenk, and Sunday they visited Mr. and Mrs. John Wenk.

Sunday evening dinner guests of Mr. and Mrs. Norman Hieber were Mr. and Mrs. Robert Hieber and the Elton Hieber family, of near Bridgewater, and Rev. and Mrs. M. W. Brueckner and their daughter, Christine Warren, of Tawas. Mr. Brueckner attended a meeting of department chairmen of the Women's Missionary Federation of the American Lutheran church, held Tuesday in the Ford Road Lutheran church in Dearborn, of which Rev. Luetzow is pastor.

Rev. M. W. Brueckner was at Ford hospital, Detroit, to spend the week-end with her parents, Mr. and Mrs. Laurence Nash.

Mrs. Austin Balmer and Mrs. Jack Eubanks and sons were Sunday dinner guests of the former's daughter, Lola Balmer, in Hudson. Edmund Cooper and Mrs. Linnie Holt were Sunday dinner guests of the former's son, Delancey and family, at Milville.

Mrs. Linnie Holt spent Friday afternoon and evening at the home of her cousin, Mrs. Mary Clark. Edmund Cooper was a supper guest.

Mr. and Mrs. Homer Stofor spent Thursday with the latter's mother, Mrs. Fredericka Widmayer, of Manchester, and in the afternoon were Jackson visitors.

Sunday callers at the Austin Bott home were Mr. and Mrs. Raymond Bott of Ann Arbor. Ross Norton, of Stockbridge, was a Sunday dinner guest.

Mr. and Mrs. Clarence Bott, of Battos Lake, were Sunday dinner guests at the Spencer Boyce home. Sunday afternoon and evening guests were Mr. and Mrs. Mrs. Jack Bradbury visited their mother, Mrs. Nina Wheelock, in Flint, Monday.

Mrs. Clifford Bradbury, Mrs. LaVerne Coy and Mrs. Jack Bradbury attended the Washtenaw county Farm Bureau Women's meeting at Pittsfield Grange hall last Thursday.

Mr. and Mrs. Lewis Renz of Lima, accompanied by Rev. and Mrs. Edward Renz of Scottville, returned Tuesday evening after a two-week trip to Florida.

Mr. and Mrs. Carroll Ordway and Mrs. H. G. Gage were in Ann Arbor Monday afternoon to attend the funeral of Rev. H. F. Yaeger. Mr. and Mrs. Gage had called at the Muehligh chapel Sunday afternoon.

Ross Packer and children, of Ann Arbor, visited the Albert Schiller Sunday. Mrs. Packer is confined at her home with an attack of the mumps. Sunday evening visitors at the Schiller home were Mr. and Mrs. Arthur Schiller of Dexter.

Mr. and Mrs. Clarence Reddeman had as their dinner guests Sunday, Mr. and Mrs. Howard Dancer and family of Ann Arbor, were Sunday dinner guests at the home of Mrs. Eva Dancer and Mr. and Mrs. Lynn Dancer. Sunday evening dinner guests were Mrs. Isabel Wiley and Mrs. C. Wiley and son, Charles of Ann Arbor. Mrs. Nadine Leja and son, Jan, of Detroit, were Tuesday visitors at the Dancer home.

LIMA TOWNSHIP

Mrs. H. G. Gage and sons, Paul and Edward, spent Friday in Detroit and visited an exposition at one of the downtown stores.

Mr. and Mrs. Raymond Koch and son, Larry, visited Mr. and Mrs. James Sanderson of Ann Arbor, Sunday.

Mrs. Hazel Easton of Saline, and

day, Mr. and Mrs. Frank Rodde-man and Mr. and Mrs. Eugene Ulrich of Milan, and Mr. and Mrs. William Bahnmiller. The dinner was in observance of the birthday of the Clarence Reddeman's daughter, Laura Kay.

Mrs. Fred Cook and daughters, Mrs. Harold Gracey and Mrs. Bernice Hoffman, of Lima, and Mrs. Ruth Carter, of Cavanaugh Lake, returned last week from Fort Wayne, Ind., where they had visited their son and brother, John W. Cook, who was seriously injured in an automobile accident. Mr. Cook is still a patient at Methodist hospital, Fort Wayne.

Mr. and Mrs. Howard Dancer and family of Ann Arbor, were Sunday dinner guests at the home of Mrs. Eva Dancer and Mr. and Mrs. Lynn Dancer. Sunday evening dinner guests were Mrs. Isabel Wiley and Mrs. C. Wiley and son, Charles of Ann Arbor. Mrs. Nadine Leja and son, Jan, of Detroit, were Tuesday visitors at the Dancer home.

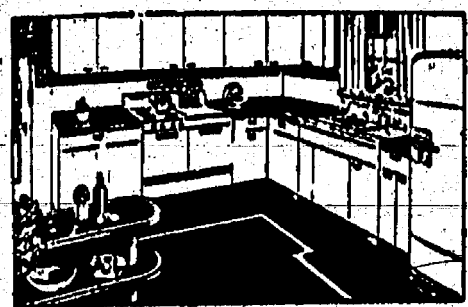

Let Us Help You
REMODEL
Use Marlite WALL TILE

CUPBOARDS

Parts can be cut to order.

KITCHEN VENTILATING FANS
Chrome finish. For ceiling or walls. Round.

BUILDERS' HARDWARE
Hinges, Pulls, Knobs, Handles, Locks.

Finkbeiner Lumber Co.

Phone
2-3881



On Old
US-12
Just off
S. Main St.

MARTIN STEINBACH, OWNER

BOWLING

League Standings
Week Ending Jan. 26, 1952
(Monday Night Division)

	W	L
Jumita's Beauty Shop	47	33
State Farm Insurance	47	33
Schneider's Grocery	46	34
Chelsea Drug	46	34
Hanker's Service	44	36
Engles	42	38
Foster's Mens Wear	40	40
Quentner's	37	43
Central Market	37	43
Sylvan Center	36	44
Spaulding Chevrolet	36	44
Chelsea Products No. 1	22	58

500 series and over: M. Packard, 576; P. Stoll, 558; G. Lawrence, 545; G. Wiggins, 543; J. Keusch, 540; D. Till, 532; J. West, 519; J. Alber, 518; C. Schneider, 508; D. Larson, 503; A. Guenther, 501.

200 games and over: D. Till, 220; G. Lawrence, 217; M. Packard, 214; E. Mester, 213; J. West, 204.

(Thursday Night Division)

	W	L
Chelsea Cleaners	65	15
Rod and Gun Club	51	29
Chelsea Restaurant	50	30
Frigid Products	46	34
Central Fibre	44	36
Chelsea Mfg. Corp.	37	43
Grass Lake Elevator	36	44
Grass Lake Lumber	36	44
Wolfe Sales & Service	35	45
Hiness Elevator	30	50
Chelsea Products	29	51
Elmo's Live Bait	21	59

500 series and over: O. Johnson, 556; R. Koch, 533; D. Ringe, 531; R. Johnson, 527; K. McMannis, 521; E. Lubiowski, 517; D. Alber, 513; H. Burnett, 507; R. Bernath, 505.

200 games and over: O. Johnson, 208; E. Pniowski, 205; D. Alber, 200.

ROGERS CORNERS

The Ernest Wenk family called Sunday on Mr. and Mrs. Rudolph Bollinger and family.

Mr. and Mrs. Carlton Burkhardt and family, of near Manchester, were Sunday evening guests at the Ernest Schiller home.

Miss Lizzie Tirb and the Walter Beuerle family were Sunday evening visitors at the home of Mr. and Mrs. Jack Niehaus.

Evening guests of Mr. and Mrs. Walter Loeffler were the Ernest Wenk and Elmer Haab families and Mrs. Louise Hinderer.

Mr. and Mrs. Walter Loeffler spent Sunday evening at the home of Mr. and Mrs. Harold Eiseman and family.

Mrs. Louise Hinderer spent from Wednesday until Sunday at the home of her niece and family.

Mr. and Mrs. Ernest Wenk and children.

Mr. and Mrs. Henry Niehaus, with Mr. and Mrs. G. E. Ross of Ann Arbor, spent the week-end in Detroit as guests of Mr. and Mrs. William Loferski.

Mrs. Walter Wolfgang, accom-

LYNDON

Donna Noah was home from Ford hospital, Detroit, to spend the week-end with her parents, Mr. and Mrs. Laurence Nash.

Mrs. Austin Balmer and Mrs. Jack Eubanks and sons were Sunday dinner guests of the former's daughter, Lola Balmer, in Hudson. Edmund Cooper and Mrs. Linnie Holt were Sunday dinner guests of the former's son, Delancey and family, at Milville.

Mrs. Linnie Holt spent Friday afternoon and evening at the home of her cousin, Mrs. Mary Clark. Edmund Cooper was a supper guest.

Mr. and Mrs. Homer Stofor spent Thursday with the latter's mother, Mrs. Fredericka Widmayer, of Manchester, and in the afternoon were Jackson visitors.

Sunday callers at the Austin Bott home were Mr. and Mrs. Raymond Bott of Ann Arbor. Ross Norton, of Stockbridge, was a Sunday dinner guest.

Mr. and Mrs. Clarence Bott, of Battos Lake, were Sunday dinner guests at the Spencer Boyce home. Sunday afternoon and evening guests were Mr. and Mrs. Mrs. Jack Bradbury visited their mother, Mrs. Nina Wheelock, in Flint, Monday.

24-HOUR TOWING SERVICE
Phone 5131 - Day or Night



Auto Repair
Is Our Business...

Take advantage of our many years of auto repair experience. Whatever your car's ailment our expert mechanics can cure it. Don't delay! Drive in today.

Let Us Check Your Brakes for Safety's Sake

BALMER'S BRAKE SERVICE

General Repair and Wrecker Service

PHONE 5131 ... 140 W. MIDDLE STREET ... CHELSEA, MICHIGAN

Here Friday!

THE GREATEST CAR EVER BUILT
IN THE LOW-PRICE FIELD

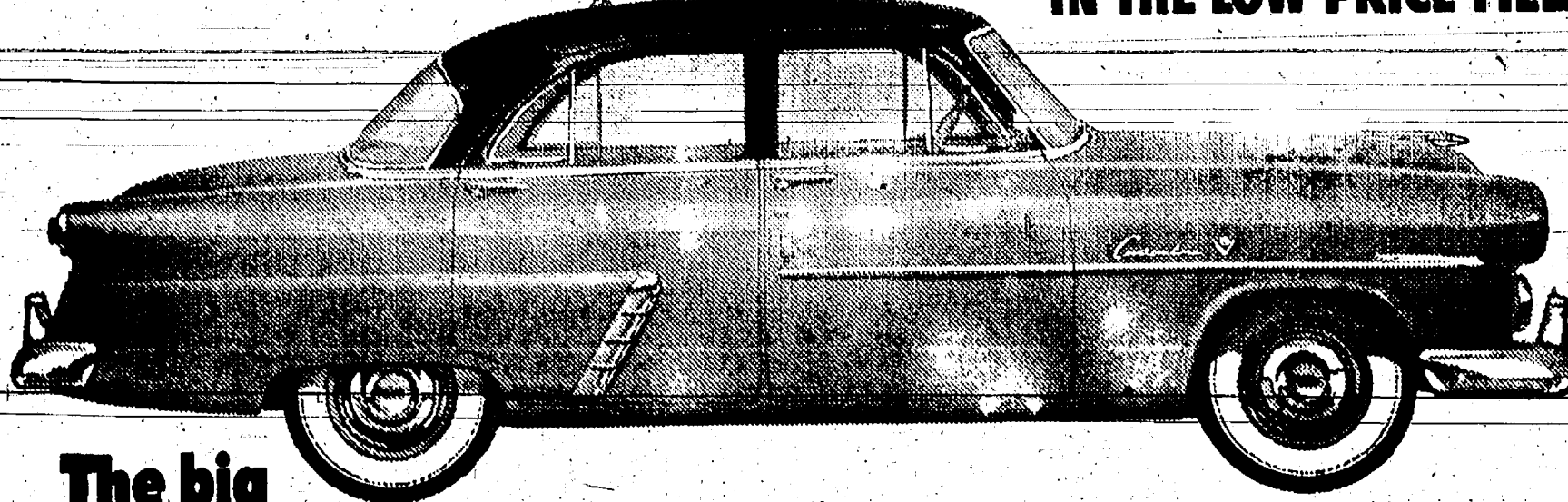

The big
1952
FORD

Outperforms them all!

Ford's completely new 101-h.p. high-compression, low-friction Six, with free-turning overhead valves, is the most modern Six in the industry. And Ford's high-compression V-8, now 110 h.p., is the most powerful engine in the low-price field. Both are available with performance-proved Fordomatic Drive.

Out-rides them all!

The '52 Ford gives you riding comfort such as you have never before experienced in a car in this low-price field. With front springs tailored to the weight of each model, longer rear springs and diagonally mounted shock absorbers, Ford's Automatic Ride Control gives you the smoothest, quietest ride of them all—a level ride on straightaways, an even keel on curves.

Exclusive Power Pilot Economy!

Both the new Ford Midrange Maker Six and the Strato-Star V-8 have the exclusive Ford Automatic Power Pilot. This completely integrated carburetor-injection-combustion system gives you high-compression "go" on "regular" gas.

New Coachcraft Bodies!

Ford's new Coachcraft Bodies are longer, stronger, distinctive in their modern beauty. They offer new high-light construction which sheds dirt, weather and noise. And Ford has more color and upholstery combinations than any other car in its field.

Full-Circle Visibility!

With narrower corner pillars, picture windows all around and a rear window that's 48% larger, you have "all-direction" vision that adds to your enjoyment and your safety.

Out-values them all!

With such modern design and engineering features as new Flight-Style Control Panel, new Power-Pilot Clutch and Brake Pedals, new Center-Fill Fueling, and new counterbalanced hood and deck lid, Ford adds up to more dollars and cents value than any car in its price class.

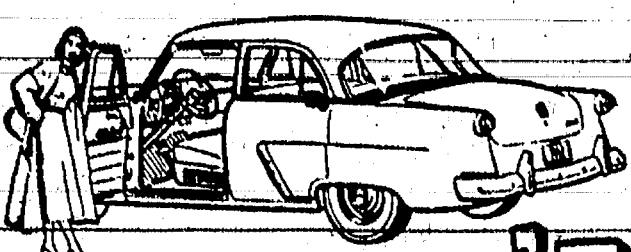

You can pay more but you can't buy newer or better!

'52 Ford

Come in and see it Friday

PALMER MOTOR SALES, Inc.

Phone 4911

Established 1911

Chelsea, Mich.

DON'T FORGET YOUR
VALENTINE
FLOWERS

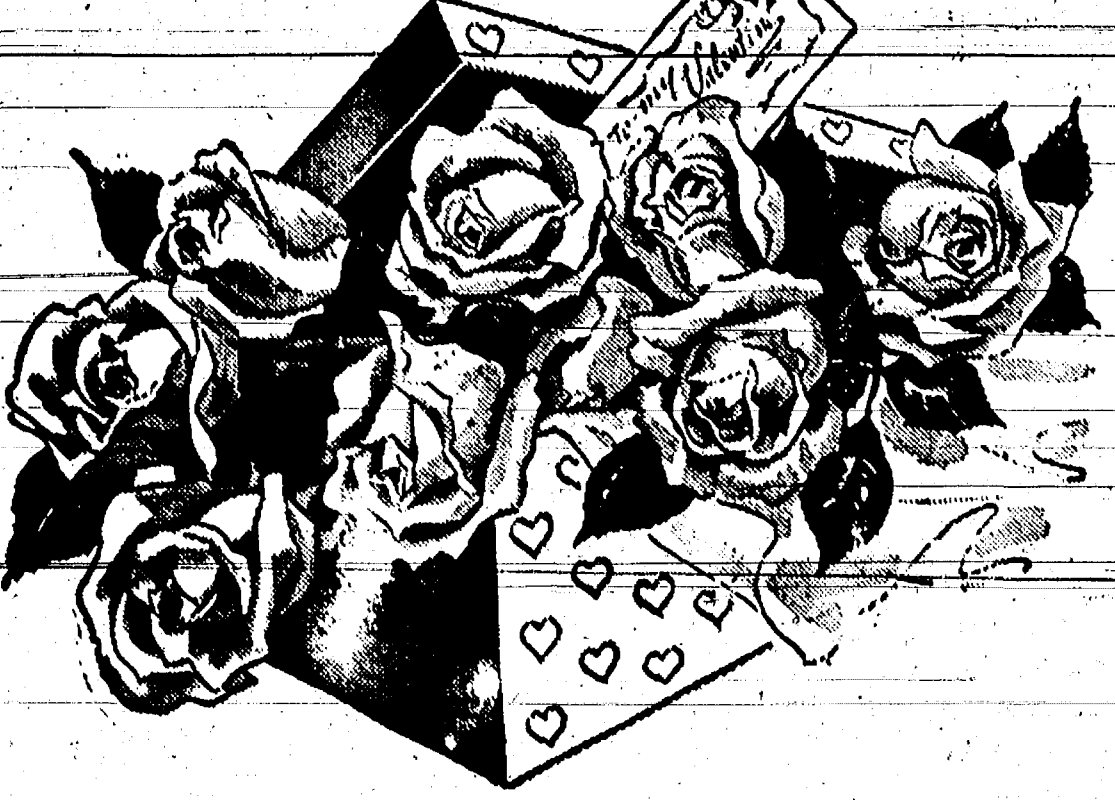

You Furnish the Heart
...We'll Send the Flowers!

Select the flowers you know she likes best. Leave the rest to us! We're experts at arranging exquisite corsages of long-lasting freshness. Mixed table bouquets to dress her table for that party she's planning... and for mother, your "first girl," a lovely potted plant will delight her.

DELIVERED TO HER DOOR IF YOU WISH!

Chelsea Greenhouses

7010 Lingane Road

Member F.T.D.

Phone 6671

Imagine!
Soak 'Em, Freeze 'Em!
A Week or a Month, and
They'll Dry Out SOFT!



ONLY
WOLVERINE
SHELL HORSEHIDES

HAVE THIS DRY-SOFT,
STAY-SOFT LEATHER IN
BOTH SOLES AND UPPERS

WOLVERINE Shell Horsehides always dry out buckskin-soft and pliable. On millions of feet, too, Wolverines proved they'll give more months and miles of wear than any other work shoes. The reason? It's Wolverine's own secret triple-tanning process. So, for foot-saving comfort and for dollar-saving wear... wear...

WOLVERINE
SHELL HORSEHIDES

See us, and get the facts.
GLICK'S

PAGE FOUR

THE CHELSEA STANDARD, CHELSEA, MICHIGAN

WANT ADS

FOR SALE—1939 Mercury 4-Door auto, like new. Helen Valant, 13020 Sager Rd. Phone Chelsea 4063.

WANTED—Boarding homes for school-age children. Catholic and Protestant. Board, clothing and medical care reliably paid. Both temporary and long time boarding. Parents must be under 60 years. Reply Box OS-7, Chelsea Standard, Chelsea, Mich.

WANT ADS

WANTED—Hand tire pump. Ph. 2-4201.

CHIBBAGE TOURNAMENT starting Feb. 4. Will be held at 103 S. Main St. Anyone interested inquire of J. W. Haselwerdt or at Red Eder's barber shop.

FOR SALE—2-wheel trailer, in excellent condition, with 60x16 tires and Chevrolet wheels. Phone 6104.

WANT ADS

FOR SALE—'39 Ford Tudor, in good condition. Good tires and good motor. 747 East Michigan, Grass Lake. Phone 2702.

MALE OR FEMALE HELP

30-Day Trial

On part-time basis to ambitious person with car. Employed but dissatisfied. Looking for well-paying permanent opportunity. Phone Ann Arbor 8690 for appointment.

WANT ADS

FOR RENT—3-room apartment; private bath and entrance. Call Chelsea 2-3177.

FOR SALE—5-room, modern home in Grass Lake with 2 bedrooms, bath; 14 acres with lake frontage. Inquire after 4 p.m. at 175 Brown St., Mrs. C. Jones. Ph. Grass Lake 2862.

FOR RENT—Furnished cottage at Sugar Loaf Lake. Oil heat. Until June 1. \$40 per month. Inquire Steiner's Grocery.

WANT ADS

FOR RENT—Sleeping room. 228 South St.

REAL ESTATE

Looking for a 4-bedroom home. I have one, all modern, large lot, garage. Fine location.

Located close to river on 1 acre. 5 rooms and bath plus utility room and furnace room. 2-car garage.

1 building site, 138x150 on Howard road.

5 building lots, 50x126.

1-2 1/2 acre building site.

WANT ADS

FOR SALE—Baled mixed hay and 2nd cutting alfalfa. John H. Brooks, Sibley Rd. Phone 4482.

WANTED—Standing timber. We will pay top prices for large Virgin or Second Growth trees. Thureson Lumber Company, Howell, Mich. Phone 931.

EGG, STOVE, POCAHONTAS, STOKER BRIQUETS, LUMP and SOFT COAL

An Illinois man phoned home after being missing three years. We wonder if he'll blame it on the phone service.

Moore Coal Company

"MORE COAL FROM MOORE" DIAL 2-2911

For many years the Automobile Insurance Policies issued by this office have included protection far beyond and coverages much broader than those provided by most competitors. Broad form Coverage, plus Service have been the greatest advantages enjoyed by policyholders.

NOW, even more coverages and many new advantages are offered. Don't be misled by lower rates and cheaper insurance.

A. D. MAYER

"INSURANCE FOR EVERY NEED"

Corner Park and Main Chelsea, Michigan

Everlasting Tribute...

... is a service under the direction of Staffan Funeral Home.

For more than three generations Staffans have been outstanding in their professional "know-how," equipment, and in providing a chapel which offers the utmost in comfort.



Staffan Funeral Home

Funeral Directors for Three Generations

This Week's SPECIALS

5 lbs. Granulated Sugar	47c
5 lbs. Gold Medal Flour	49c
3-lb. can Spry	87c
2 cans Libbey Frozen Orange Juice	27c
1 lb. Perfection Saltine Crackers	23c
2 Bars Large Size Ivory Soap	25c

HINDERER BROS.

QUALITY GROCERIES AND MEATS

PHONE 4211

TELEPHONE YOUR ORDERS—WE DELIVER!

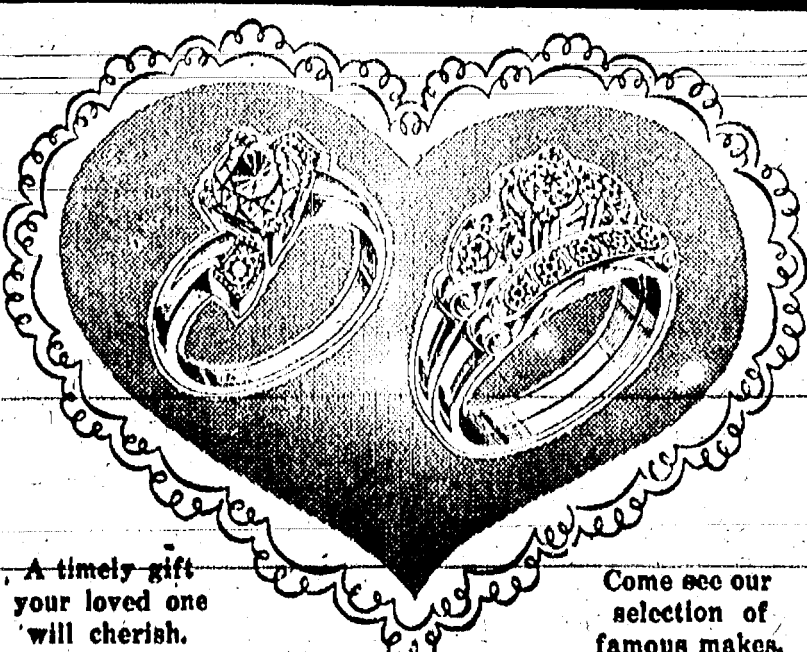

WALTER F. KANTLEHNER

JEWELER and OPTOMETRIST

"Where Gems and Gold Are Fairly Sold"

Corner Main and Middle St. Phone Chelsea 8721

EARN WHILE YOU LEARN

to Be a Telephone Operator

ENJOYABLE, EXCITING, INTERESTING and highly IMPORTANT work.

Good starting pay, 5 raises the first year, congenial people your own age, pleasant surroundings, chance for advancement.

Come in and talk it over.

Women's Employment Office

323 E. Washington

MICHIGAN BELL TELEPHONE COMPANY Ann Arbor

LIVE BAIT

Perch and pike minnows, large decoys, wigglers, grubs. Plenty on hand at all times. Bycraft Bait Depot, 421 McKinley.

PROPERTY WANTED for listing, L. W. Kern, phone 3241.

FURNITURE CLEANING

WALL-TO-WALL Carpet Cleaning our specialty. Done in your home. Strictly sanitary. Place orders now. Maurice Hoffman, phone 6691.

WANTED—Fill Dirt. Call 2-1521 or 5941.

WANTED—Used car, at once; any make or model. Walter Mohrlock, Phone 2-1891.

UPHOLSTERING—The older, better-built pieces, recovered and rebuilt correctly will give a length of service not found in most new pieces today. Call Bill Osborn, Chelsea, Phone 2-4281. Pick up and delivery.

FOR SALE—3 registered Holstein bulls, 3 to 8 mos. old. Excellent breeding. Also, choice grade Holstein cow, 4 yrs. old, due to freshen Feb. 23. LaPrad's farm, 1 mile east of Gregory, Unadilla Rd.

FOR SALE—Ford tractors and equipment, Gehl choppers and blowers, New Idea implements, Dunham implements, used tractors and equipment. Wiedman Tractor Sales, Phone No. 11, Saline. Evenings, Ann Arbor 3-4808.

WANTED—Old jobs and light trucking after school and Saturdays. Also, will buy scrap iron. Paying highest prices. David Atkinson, Phone 2-4658.

HAND SAWS machine filed. Circle and chain saws filed. Scissors and knives sharpened. Lawn mowers ground and repaired. Keys made and ice skates sharpened. Byford Speer, 128 Orchard St. Phone 7841.

FARM LOANS—THROUGH FEDERAL LAND BANK. Long-term, 4% loans. Convenient payments allowing special payments at any time without penalty charge. Call or write: Robert Hall, Sec.-Treas., National Farm Loan Association, 201 E. Liberty St., Ann Arbor.

PAINT, Wallpaper, Upholstering, Paper Hanging, 107 West Middle St., J. F. Hiebert & Son, 4117

THE MICHIGAN BELL TELEPHONE COMPANY

Has openings now for women.

BUSINESS OFFICE POSITIONS

and SWITCHBOARD OPERATORS

No experience necessary

Training done on the job

Pleasant surroundings

Permanent employment

Good wages

Employment Office

323 E. Washington St.

FOR SALE—17" tire, 15", 16", 17" and 18" tire tubes, car heaters, generators, starters, oil filters, other miscellaneous auto parts. Phone 2-2261.

APPLES FOR SALE—Rohde Island, Greenings, Bellflower and Baldwins. No Sunday sales. E. Heininger, 2571 N. Lima-Center Rd., Dial 2-2980.

300-ACRE DAIRY FARM

Located 3 miles from Chelsea. Has a fine old Stone Dwelling of 10 rooms with modern kitchen and bath, and a frame home of 8 rooms; both have oil heat. 2 barns, 36 by 72 feet with 36 stanchions, feeding barn, 3 silos, 2 hog houses, 5 corn cribs, poultry house, brooder coop, toolsheds, granary, scale house and milk house.

60 acres alfalfa seeding, 49 acres clover and timothy, 25 acres wheat, 100 acres old sod and corn stubble and 75 acres woods and pasture. Soil is mostly black loam, 200 acres level and balance slightly rolling.

34 Holstein cattle producing about 1200 lbs. milk daily at present, 11 Holstein heifers, 11 calves and full line tools are included.

Owner will sell land with or without stock and tools or divide into 2 farms of 110 and 190 acres. For full information and to make inspection of this property see

ALVIN H. POMMERENING

Specialist in farm sales

for 32 years

Phone Chelsea 7776

FOR SALE and FOR RENT Signs are available at The Standard Office. Printed on heavy, durable bristol cards.

APPLES—Spies, Greenings, Baldwins. Please call or come only after 5 p.m. Monday through Friday. Walter Zeeb, Hardscrabble Fruit Farm, Phone 4771.

NEW FLOOR SANDER—Rent it by the hour—

FINKBEINER LUMBER CO.

Phone 2-3881

PLUMBING—Repairing or new work. Wells and pumps repaired. Fast service. Phone Leonard Reith, Waterloo Mills, Waterloo Village, Chelsea 2-4811.

FOR SALE—3 new milk cows with calves. Bangs tested. William Otto, Phone 2-4853.

FOR RENT—Efficiency apartment with television; suitable for couple only. Reasonable rent. Canaugh Lake. Call Chelsea 2-3784.

STRAYED OR STOLEN in vicinity of Van Buren St. 2 weeks ago, large tiger male cat. Answers to name of "Monkey." Missed as pet. Reward: Howard Walz, 128 W. Middle St.

HELP WANTED

MALE OR FEMALE

NEEDED—Man or woman at once to take care of established customers in city of Chelsea for famous Watkins products. Average \$45 weekly income. No investment. Write J. R. Watkins Co., D-80, Winona, Minn.

FOR SALE—Portable electric steam radiator, \$25.00; oak china cabinet, bedstead, side and doors, \$25.00; 33-pc. set of dishes, mugs, cups, 3.00; Maytag washer, \$10.00; fur skunk jacket, like new, size 16, \$50.00. Phone Chelsea 5687.

GENERAL WELDING—Portable equipment. Phone 2-4861. Lewis Schneider, 326 Garfield St., Chelsea, Mich.

LIST YOUR HOUSES, farms and business properties for sale with A. H. Pommerening, Broker. Phone Chelsea 7776.

FOR SALE

45-ACRE FARM—8-room modern house, hip-roof barn, tile silo; lots of fruit and berries.

STROUT REALTY

BOX 388, CHELSEA, MICH.

R. D. MILLER, Local Representative

Phone Chelsea 2-3597

CLEARANCE SALE

Our Regular Big Sale.

Odds and Ends of Merchandise at Bargain Prices.

TABLES AT

25c - 50c - \$1.00 - \$1.98 - \$2.98 - \$3.98

SOCKS — BLOUSES — SKIRTS — SWEATERS
BOYS' SHIRTS — PURSES — SLIPS — DRESSES
JACKETS — UNDERWEAR — MITTENS — CHILDREN'S DRESSES

SHOE TABLE Women's and Children's \$1.69

VOGEL'S STORE

The BRIDE To Be

will find quality wedding invitations done correctly and promptly at moderate prices. Choose from our variety of styles.

The Chelsea Standard

108 E. Middle Street

THE PUB

HAD ITS 1st BIRTHDAY
JANUARY 27th

We would like to thank all our old friends and new friends for their patronage.

Dud and Ange Foster.

Remember Fenn's Rexall Drug Store For Best Values Always!

Rexall Rexmentho Chest Rub, for relief of common colds	\$.59
Dr. West's Miracle-Tuft Tooth Brush	\$.59
Colgate Dental Cream, economy size	\$.68
Toni Refill Kit	\$1.00
Max Factor Lipstick, all shades	\$1.10
Cara Nome Deodorant Cream	55c - \$1.10
Rex Deodorizer, destroys household odors	98c - \$1.59
Evenflo Nursing Unit	\$.25
\$.75 Benzadrine Inhaler	\$.60
\$.50 McKesson's Milk of Magnesia	\$.39
\$1.25 Anacin Tablets	\$.98
\$1.00 Noxzema Cream	\$.89
\$1.10 Miles Nerveine	\$.98
\$.75 Bayer Aspirin Tablets	\$.59
Chlorodont, the new Chlorophyll Tooth Paste	\$.69

Fenn's Drug Store

DIAL 2-1611

SPECIALS!

10-LB. BAG DOMINO Cane Sugar 94c

3-LB. CAN Swiftning 79c

3 ROLLS NORTHERN Toilet Tissue 23c

1-LB. BOX Krispy Crackers 25c

SCHNEIDER'S

MEATS -- GROCERIES

WE DELIVER

Phone 2-2411

Remember Valentine's Day with a gift that will never be forgotten!

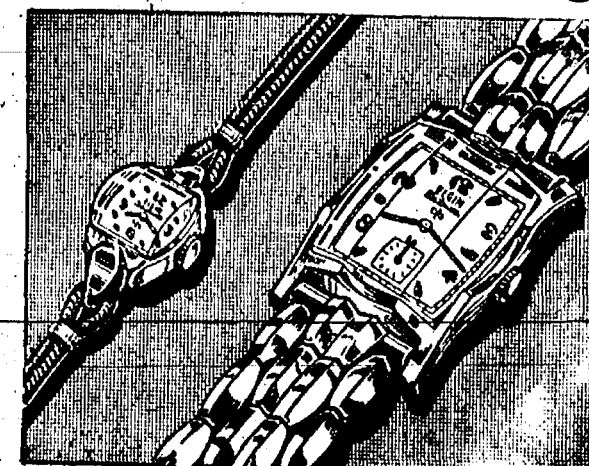

Elgin - Bulova - Hamilton Watches
Registered Keepsake Diamonds
Norcross Valentines

Winans Jewelry Store



NEW POPULAR RECORDS

"Tiger Rag"	Les Paul and Mary Ford
"Slow Poke" and "Dance Me Loose"	Arthur Godfrey
"The Blacksmith Blues"	Ella Mae Morse
"Oh Boy!"	Dean Martin
"Tell Me Why"	Four Aces
"Trust In Me"	Eddie Fisher
"Charmaine"	Gordon Jenkins Orchestra
"Tulips and Heather"	Perry Como
"It's All In The Game"	Louis Armstrong

NEW FOLK RECORDS

"Ashes Of Love"	Johnnie and Jack
"Driftwood On The River"	Ernest Tubb
"Wondering"	Webb Pierce

THE RECORD SHOP

FRIGID PRODUCTS

113 North Main Street

Dial 6651

Standard Ads Are a Good Shopping Guide!

Week-End SPECIALS

LADIES' HOUSE DRESSES

New Spring colors and styles. Sizes 12 to 20, 14 1/2 to 22 1/2.

\$3.19 to \$3.98

SATIN SLIPS

Lace trim. Sizes 32 to 40.

Special - \$1.49

Crochet Cotton

Colored.

Large Ball, Special 19c

Small Ball, Special 5c

Men's 8-oz. DENIM OVERALLS

Special - \$2.19



Melvin Lesser, Owner

Skogmos
The Friendly Store

Phone Chelsea 2-2171

Club and Social Activities

BIRTHDAY OBSERVED

Mrs. Charles Lancaster entertained at an afternoon party Tuesday, Jan. 22, in observance of the third birthday of her son, Paul. Present for the party were 13 children and nine of the mothers.

NEEDLEWORK CLUB

The Waterloo Needlework club of Munnich, was entertained yesterday afternoon at the home of Mrs. Elton K. Musbach. Thirty members were present for a potluck dinner at noon, followed by an afternoon of sewing. Election of officers was also scheduled.

BETA SIGMA PHI

Members of Zeta Beta chapter held a regular meeting during the past week at the home of Mrs. Marian Pierson.

Joseph Fisher, the guest speaker, presented an interesting illustrated program on the "Pride of Possession."

Plans were completed for the annual Valentine's Ball to be held the Michigan League in conjunction with the Ann Arbor chapters.

ATTEND LEGION MEETING

Mrs. Grant Schooley and Mrs. Ruth Chriswell attended the district meeting of the American Legion and Auxiliary in Jackson, Sunday. The meetings were held at Rose City Post and in the County Building. Governor G. Mennen Williams spoke at the evening meeting at Rose City Post and Department Commander Thomas Roumell, of Detroit, gave an address.

DEBORAH CIRCLE

Deborah Circle members, at their meeting Thursday, heard Mrs. Joseph Fisher, WSCS Status of Women committee chairman, on the subject of church women's obligations, not only in the field of church work, but also in the field of politics.

Twenty members and several guests were present for the meeting. Mrs. Roland White was hostess.

Mrs. Dan Ewald opened the meeting with an appropriate devotional service.

During the business session there was a general discussion of the Circle's plans for re-decorating the church nursery.

Joining Serviceman

Husband in Hawaii

Mrs. A. E. Fulk, with her daughter, Kathy Louise, will leave for Honolulu, Hawaii, Wednesday, to join her husband, Capt. Fulk, who is stationed at Hickham Air Force Base. Mrs. Fulk and the baby will leave here Sunday and spend until Wednesday at the home of her sister and her husband, Mr. and Mrs. M. A. McKeith. The McKeiths will accompany them to Chicago where they are to board the plane for the trip to Honolulu with a short stop-over at San Francisco. Mrs. Fulk and her baby daughter have been staying with her parents, Mr. and Mrs. Herman Dancer, since last October.

CHILD STUDY CLUB

Chelsea Child Study club members and their husbands enjoyed a spaghetti supper followed by an evening of square dancing Saturday at the Legion home at Cavanaugh Lake. The Henry Ortrings and Fred Gentner furnished the music for dancing and Mr. and Mrs. Donovan Sweeney were callers.

BIRTHDAY DINNER

Mrs. Roy Miller and Mrs. Jennie Miller entertained Mr. and Mrs. Lawrence Riemenschneider at a birthday dinner in honor of Roy Miller Saturday evening. Bridge was enjoyed during the evening.

IN MEMORY

In memory of John Frymuth who passed away two years ago Feb. 4. Just a thought so true and tender, just to show we still remember. A Friend.

CARD OF THANKS

We wish in this way to express our sincere thanks and appreciation to our many relatives, friends and neighbors for their beautiful floral offerings and many acts of kindness during the illness and death of our husband and father, E. B. McClanahan. Our special thanks to the Staffan Funeral Home; also to Mrs. Robert Harris and Mrs. Charles McDaniel for their beautiful songs and to Rev. Nixon for his comforting message. Family of E. B. McClanahan.

CARD OF THANKS

We wish in this way to express our thanks and deep appreciation to our friends, neighbors and relatives for their many acts of kindness and expressions of sympathy; also for the comforting words of Rev. Skentelbury during our recent bereavement. John Buku and Family, Mr. and Mrs. James Gaken and Family, Mr. and Mrs. Ed. Gentner, Mr. and Mrs. Floyd Gentner and Family.

CARD OF THANKS

We wish in this way to express our thanks to our friends and neighbors for their many thoughtful acts of kindness and expressions of sympathy during our recent bereavement. We extend special thanks to the Federal Screw Works and the Rehbachs and to Rev. W. H. Skentelbury for his comforting words. George Gilson, Mr. and Mrs. Gate Gilson and Family, Mr. and Mrs. Don Gilson and Family.

CARD OF THANKS

We wish in this way to express our thanks to our friends and neighbors for their many thoughtful acts of kindness and expressions of sympathy during our recent bereavement. We extend special thanks to the Federal Screw Works and the Rehbachs and to Rev. W. H. Skentelbury for his comforting words. George Gilson, Mr. and Mrs. Gate Gilson and Family, Mr. and Mrs. Don Gilson and Family.

CARD OF THANKS

We wish in this way to express our thanks to our friends and neighbors for their many thoughtful acts of kindness and expressions of sympathy during our recent bereavement. We extend special thanks to the Federal Screw Works and the Rehbachs and to Rev. W. H. Skentelbury for his comforting words. George Gilson, Mr. and Mrs. Gate Gilson and Family, Mr. and Mrs. Don Gilson and Family.

CARD OF THANKS

We wish in this way to express our thanks to our friends and neighbors for their many thoughtful acts of kindness and expressions of sympathy during our recent bereavement. We extend special thanks to the Federal Screw Works and the Rehbachs and to Rev. W. H. Skentelbury for his comforting words. George Gilson, Mr. and Mrs. Gate Gilson and Family, Mr. and Mrs. Don Gilson and Family.

CARD OF THANKS

We wish in this way to express our thanks to our friends and neighbors for their many thoughtful acts of kindness and expressions of sympathy during our recent bereavement. We extend special thanks to the Federal Screw Works and the Rehbachs and to Rev. W. H. Skentelbury for his comforting words. George Gilson, Mr. and Mrs. Gate Gilson and Family, Mr. and Mrs. Don Gilson and Family.



"EASY DOES IT"

TV... HELY SALE

SUCCESSFUL WASHING of slip covers depends upon their being washed in a shrink-proof and colorfast. This can be checked by washing a sample left from the tailor. Cut out a square, and trace on a sheet of paper. After washing and ironing several times, check with tracing as to size.

Colorfastness can be determined by a simple test: dip a piece of the material in sudsy solution, squeeze and then press on a white cloth, or a blotter. If color runs, it will stain the cloth.

Slipcovers are not difficult to wash, especially in a machine, but it's best to do one at a time. Heavy materials, especially, are better done a place at a time for easy handling when wet.

Use a vacuum or a whisk broom while the covers are still on chair or sofa. This will get rid of accumulated dust in seams, cordings, corners.

RECIPE OF THE WEEK

Cranberry Refresher

(Serves 6)

2 cups cranberry juice

cocktail

1 1/2 cups pineapple juice

2 1/2 cups grapefruit juice

Mix chilled juices. Serve in

frosted glasses, made by wetting

the rims and dipping in crushed

white after dinner mints. Add

ice cubes, with a maraschino

cherry frozen in the center of

each.

Notice the areas which are especially soiled when you remove the slipcovers. Arm and head rests, particularly, will be heavily soiled. Scrub these before washing with a small-hand brush before washing the cover.

Water for washing should not be more than 100° F. Water which is not may ruin slipcovers which would otherwise be colorfast. Use rich soap or detergent suds.

Slipcovers should be hung from parallel clothes' lines for best drying. Pin chair cover back to one line and front of arms to the second line.

Water for washing should not be more than 100° F. Water which is not may ruin slipcovers which would otherwise be colorfast. Use rich soap or detergent suds.

Slipcovers should be hung from parallel clothes' lines for best drying. Pin chair cover back to one line and front of arms to the second line.

Water for washing should not be more than 100° F. Water which is not may ruin slipcovers which would otherwise be colorfast. Use rich soap or detergent suds.

Slipcovers should be hung from parallel clothes' lines for best drying. Pin chair cover back to one line and front of arms to the second line.

Water for washing should not be more than 100° F. Water which is not may ruin slipcovers which would otherwise be colorfast. Use rich soap or detergent suds.

Slipcovers should be hung from parallel clothes' lines for best drying. Pin chair cover back to one line and front of arms to the second line.

Water for washing should not be more than 100° F. Water which is not may ruin slipcovers which would otherwise be colorfast. Use rich soap or detergent suds.

Slipcovers should be hung from parallel clothes' lines for best drying. Pin chair cover back to one line and front of arms to the second line.

Water for washing should not be more than 100° F. Water which is not may ruin slipcovers which would otherwise be colorfast. Use rich soap or detergent suds.

Slipcovers should be hung from parallel clothes' lines for best drying. Pin chair cover back to one line and front of arms to the second line.

Water for washing should not be more than 100° F. Water which is not may ruin slipcovers which would otherwise be colorfast. Use rich soap or detergent suds.

Slipcovers should be hung from parallel clothes' lines for best drying. Pin chair cover back to one line and front of arms to the second line.

Water for washing should not be more than 100° F. Water which is not may ruin slipcovers which would otherwise be colorfast. Use rich soap or detergent suds.

Slipcovers should be hung from parallel clothes' lines for best drying. Pin chair cover back to one line and front of arms to the second line.

Water for washing should not be more than 100° F. Water which is not may ruin slipcovers which would otherwise be colorfast. Use rich soap or detergent suds.

Slipcovers should be hung from parallel clothes' lines for best drying. Pin chair cover back to one line and front of arms to the second line.

Water for washing should not be more than 100° F. Water which is not may ruin slipcovers which would otherwise be colorfast. Use rich soap or detergent suds.

Slipcovers should be hung from parallel clothes' lines for best drying. Pin chair cover back to one line and front of arms to the second line.

Water for washing should not be more than 100° F. Water which is not may ruin slipcovers which would otherwise be colorfast. Use rich soap or detergent suds.

Slipcovers should be hung from parallel clothes' lines for best drying. Pin chair cover back to one line and front of arms to the second line.

Water for washing should not be more than 100° F. Water which is not may ruin slipcovers which would otherwise be colorfast. Use rich soap or detergent suds.

Slipcovers should be hung from parallel clothes' lines for best drying. Pin chair cover back to one line and front of arms to the second line.

Water for washing should not be more than 100° F. Water which is not may ruin slipcovers which would otherwise be colorfast. Use rich soap or detergent suds.

Slipcovers should be hung from parallel clothes' lines for best drying. Pin chair cover back to one line and front of arms to the second line.

Water for washing should not be more than 100° F. Water which is not may ruin slipcovers which would otherwise be colorfast. Use rich soap or detergent suds.

Slipcovers should be hung from parallel clothes' lines for best drying. Pin chair cover back to one line and front of arms to the second line.

Water for washing should not be more than 100° F. Water which is not may ruin slipcovers which would otherwise be colorfast. Use rich soap or detergent suds.

Slipcovers should be hung from parallel clothes' lines for best drying. Pin chair cover back to one line and front of arms to the second line.

Water for washing should not be more than 100° F. Water which is not may ruin slipcovers which would otherwise be colorfast. Use rich soap or detergent suds.

Slipcovers should be hung from parallel clothes' lines for best drying. Pin chair cover back to one line and front of arms to the second line.

Water for washing should not be more than 100° F. Water which is not may ruin slipcovers which would otherwise be colorfast. Use rich soap or detergent suds.

Slipcovers should be hung from parallel clothes' lines for best drying. Pin chair cover back to one line and front of arms to the second line.

Water for washing should not be more than 100° F. Water which is not may ruin slipcovers which would otherwise be colorfast. Use rich soap or detergent suds.

Slipcovers should be hung from parallel clothes' lines for best drying. Pin chair cover back to one line and front of arms to the second line.

Water for washing should not be more than 100° F. Water which is not may ruin slipcovers which would otherwise be colorfast. Use rich soap or detergent suds.

Slipcovers should be hung from parallel clothes' lines for best drying. Pin chair cover back to one line and front of arms to the second line.

Water for washing should not be more than 100° F. Water which is not may ruin slipcovers which would otherwise be colorfast. Use rich soap or detergent suds.

Slipcovers should be hung from parallel clothes' lines for best drying. Pin chair cover back to one line and front of arms to the second line.

Water for washing should not be more than 100° F. Water which is not may ruin slipcovers which would otherwise be colorfast. Use rich soap or detergent suds.

Slipcovers should be hung from parallel clothes' lines for best drying. Pin chair cover back to one line and front of arms to the second line.

Water for washing should not be more than 100° F. Water which is not may ruin slipcovers which would otherwise be colorfast. Use rich soap or detergent suds.

Slipcovers should be hung from parallel clothes' lines for best drying. Pin chair cover back to one line and front of arms to the second line.

Water for washing should not be more than 100° F. Water which is not may ruin slipcovers which would otherwise be colorfast. Use rich soap or detergent suds.

Slipcovers should be hung from parallel clothes' lines for best drying. Pin chair cover back to one line and front of arms to the second line.

Water for washing should not be more than 100° F. Water which is not may ruin slipcovers which would otherwise be colorfast. Use rich soap or detergent suds.

Slipcovers should be hung from parallel clothes' lines for best drying. Pin chair cover back to one line and front of arms to the second line.

Water for washing should not be more than 100° F. Water which is not may ruin slipcovers which would otherwise be colorfast. Use rich soap or detergent suds.

Slipcovers should be hung from parallel clothes' lines for best drying. Pin chair cover back to one line and front of arms to the second line.

Water for washing should not be more than 100° F. Water which is not may ruin slipcovers which would otherwise be colorfast. Use rich soap or detergent suds.

Slipcovers should be hung from parallel clothes' lines for best drying. Pin chair cover back to one line and front of arms to the second line.

Water for washing should not be more than 100° F. Water which is not may ruin slipcovers which would otherwise be colorfast. Use rich soap or detergent suds.

Slipcovers should be hung from parallel clothes' lines for best drying. Pin chair cover back to one line and front of arms to the second line.

Water for washing should not be more than 100° F. Water which is not may ruin slipcovers which would otherwise be colorfast. Use rich soap or detergent suds.

Slipcovers should be hung from parallel clothes' lines for best drying. Pin chair cover back to one line and front of arms to the second line.

Water for washing should not be more than 100° F. Water which is not may ruin slipcovers which would otherwise be colorfast. Use rich soap or detergent suds.

Slipcovers should be hung from parallel clothes' lines for best drying. Pin chair cover back to one line and front of arms to the second line.

Water for washing should not be more than 100° F. Water which is not may ruin slipcovers which would otherwise be colorfast. Use rich soap or detergent suds.

Slipcovers should be hung from parallel clothes' lines for best drying. Pin chair cover back to one line and front of arms to the second line.

MICHIGAN MIRROR

(Continued from page one)

Dr. Lee M. Thurston, superintendent of public instruction, has asked legislature for \$15,000 to conduct an engineering survey of the possibilities of setting up a statewide educational TV network. Michigan colleges are willing to assist with the survey.

Average life expectancy in Michigan has jumped from 49 years to 68 years in the last half-century. And it is expected to keep on rising. In 1950 seven out of every 100 residents were over 65. In 1900, it was five out of 100.

The revenue act of 1951 changed income tax rates for 1951. The new rates went into effect November 1, don't forget, and many other changes also were made. Watch that form closely!

Some 600,000 vehicles crossed the straits of Mackinac last year, a gain of 85,000 over earlier record set in 1949. Also transported were 1,700,000 passengers.

More than \$5,000,000 have been spent in the last five years to modernize, repair and enlarge Michigan National Guard armories and other training facilities. Federal government put up \$3,500,000, the remaining \$1,500,000 came from state funds.

The state legislature convenes this week at Lansing for a streamlined session with sine die adjournment May 16 following a month's recess. Rising cost of government due to currency depreciation (inflation of prices) is still the A-1 problem. Many observers concede that higher taxes, if levied in 1952, an election year, will probably affect business and industry rather than individual taxpayers. Corporations don't vote; individual taxpayers do.

Crime cost Michigan residents at least \$77,646,000 last year. That is \$11.85 per person.

State government virtually came to a standstill when administrative heads moved out en masse to attend the inauguration of Dr. H. H. Hatcher as eighth president of the University of Michigan.

PERSONALS

Mrs. Mabel Notten, who spent the past week with her sister, Mrs. Eva Dancer, accompanied her Thursday to Ann Arbor where they were dinner guests of Mr. and Mrs. Howard Dancer.

Mrs. Fred Seitz left Saturday to spend some time at the home of her son and daughter-in-law, Mr. and Mrs. Walter Seitz, in Dearborn.

Mrs. Adolph Eisen and daughter, Marguerite, of Detroit, were Saturday dinner guests of the former's sister, Miss Lillie Wackenhut.

The Misses Dorothy Eisenman and Bertha Merkel left Sunday for Florida. Miss Eisenman plans to spend two weeks there, while Miss Merkel will remain for a longer stay.

BIRTHDAY HONORED

Mary Louise Paul, daughter of Mr. and Mrs. Arthur Paul, was honor guest at a birthday party given at the home of her grandparents, the Herbert Pauls, on East Summit street, Friday afternoon, Jan. 18, from 4 until 5 o'clock. Party guests were Paul and Mark Lancaster, Patty Guest, Charles Fredette and Sheryl Kipfmiller.

Also present were the small guests' mothers, Mrs. Charles Lancaster, Mrs. Willard Guest, Mrs. Richard Fredette and Mrs. Edward Kipfmiller, and Mrs. Richard Nott and her infant son, Michael.

POTTED PLANTS and CUT FLOWERS For All Occasions.

Also Dish Gardens and Novelty Potted Plants.

Sylvan

FLOWER SHOP

716 West Middle St.

Phone 4561 - We Deliver

DEXTER'S MARKET

WE DELIVER

PHONE 21011 126 MAIN

WEEK-END SPECIALS

Pork Liver	lb.	29c
Pork Roast	Picnic Style lb.	39c
Sliced Bacon	Armour's lb.	33c
Slab Bacon	2-3-lb. piece lb.	39c

We Give Holden's Red Stamps

SPECIALS

1-LB. BOX	
Saltine Crackers	21c
2 LGE. PKGS.	
Symons Noodles	37c
3 CANS LIBBY'S	
Frozen Orange Juice	39c
1 BOX	
Tide	27c

KUSTERER'S

FOOD MARKET

DIAL 2-3331

WE DELIVER

Save \$50 to \$80

Admiral

17" TV

PREVIOUS MODEL \$249.95
New Model Only

\$199.95
Plus Tax

Make it a TV GIFT

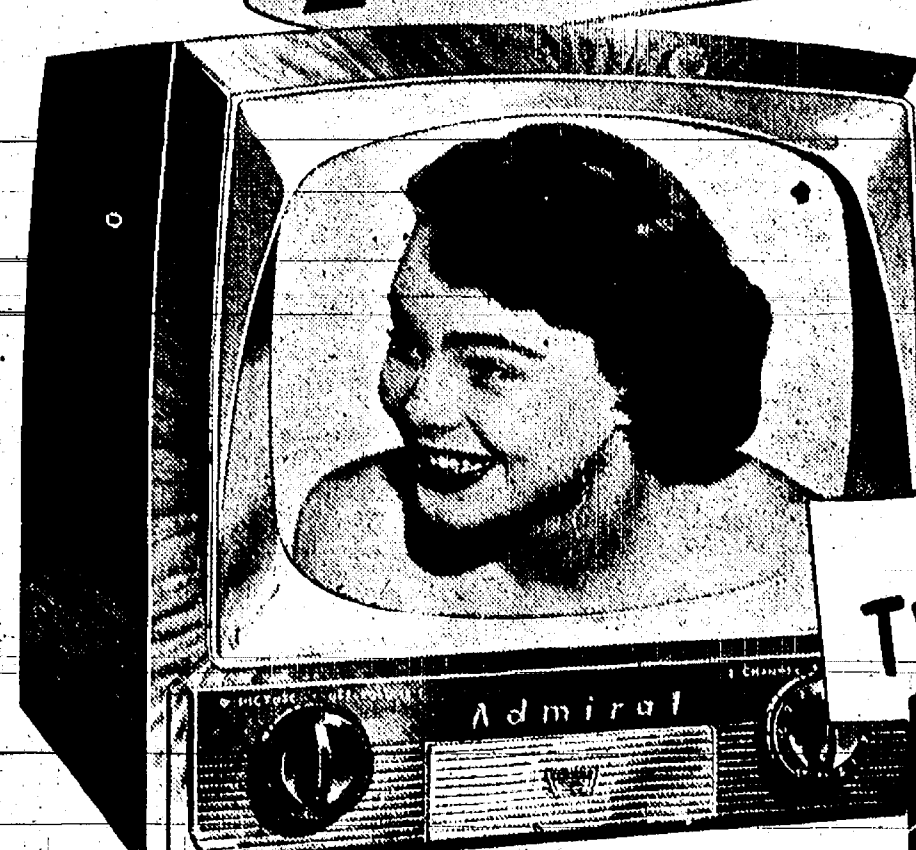

Model 17K22 Mahogany



Model 17K23 Walnut

Here they are! The greatest TV bargains ever! 1952 Television at its best. You save \$50 to \$80 on these brand new Admiral models with all the latest engineering advances. Yes, Admiral's sensational Triple-X chassis... the world's most powerful... performs as though station power had been increased up to 400%. Admiral's built-in Turret Tuner can readily be adapted to receive new UHF stations soon to be on the air. See! Hear! Compare!

17" TV Console

Previous Model \$339.95

New Model Only \$259.95
Plus Tax

CHELSEA APPLIANCE

109 North Main St. Karl Koengeter Phone 3063

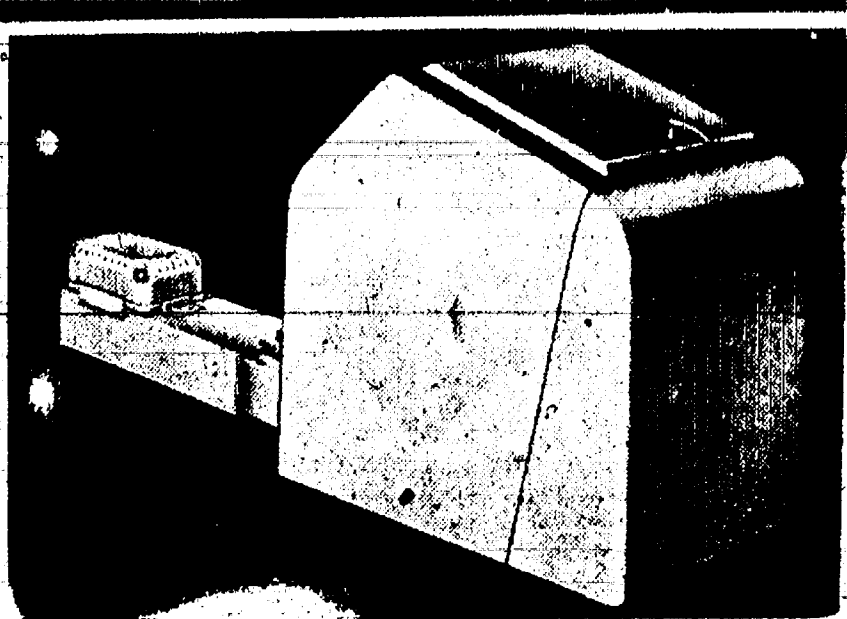

THE WILLBURT STOKER

Gives You

- Automatic Heat
- Economy
- Healthful, Penetrating Heat
- Safety
- Low Original Cost

This Amazing Value
in Home Heating
Can Be Installed in Your Home
in 4 Hours

For Only
\$315.00
ACT NOW!

"Coal Heat Is Safe Heat"
DIAL 6911

CHELSEA LUMBER, GRAIN & COAL CO.

Announcements

The Women's Guild of St. Paul's church will meet Friday, Feb. 1, for an evening meeting with members of the Young People's League as their guests. Guild members are asked to come at 7:30 p.m. for the business meeting and League members are to come for the program at 8:15. Mrs. Floyd Walz is program leader and Mrs. Ernest Guenther will lead the devotion. The film, "A Wonderful Life," will be shown.

The "20-30" club of Salem Grove community will meet with Mr. and Mrs. Calvin Clark Friday evening, Feb. 1.

The Hi-Neighbor club will meet Feb. 1 at the J. V. Burg home. Mr. and Mrs. George Steele and Mr. and Mrs. John Steele are the entertainment committee and Mrs. Emerson Lesser and Mrs. Burg are on the program committee.

Regular meeting of the American Legion Auxiliary Tuesday, Feb. 5, at 8 p.m. in the Home Ec. room at Chelsea High school. Members are requested to bring handkerchiefs for Mothers' Day gifts.

The VFW Auxiliary business meeting will be held Monday, Feb. 4, at 8 p.m. in the K. of P. hall.

Fraternal euchre party at the Masonic hall Thursday, Jan. 31, at 8 p.m.

Mayflower Chapter of the Congregational church will hold a 1 o'clock luncheon meeting at the church Friday, Feb. 8. The February group, under the chairmanship of Mrs. Elmer Lindemann, will be in charge.

Olive Chapter No. 108, OES, will hold a regular meeting Wednesday, Feb. 6, at 7:30 p.m.

The Past Chiefs club of the Pythian Sisters will be entertained at the home of Mrs. M. J. Baxter, Monday, Feb. 4, at 7:30 p.m. The

TINY TOWN

Infants and Children's Wear
112 East Middle Street
PHONE 4721

SALE

GIRLS' DRESSES

Sizes 1 to 6x

SNOW SUITS

Girls' and Boys' Sizes 1 to 6

three officers will be the assisting hostesses.

Cub Scout Pack meeting Thursday (tonight) Jan. 31, at 7 o'clock in the Home Ec. room at Chelsea High school. Program by the various dens. The new Pack Committee will be presented.

Regular meeting of Rebekah Lodge at 8 p.m. Feb. 5, in the Municipal building.

Cub Scouts Pack Committee meeting Tuesday, Feb. 5, at 8 p.m. at the home of Howard Flintoff.

Bob Eaton, director of the Pontiac Youth For Christ group, will be the main speaker at the meeting of the Chelsea-Dexter Youth for Christ meeting to be held at the Sterling farm, 12670 North Territorial road, at 8 p.m. Saturday, Feb. 2. Special music will include a vocal solo by Mrs. Bob Eaton and numbers by the local Youth For Christ choir.

The date for the Parent-Teacher Council meetings at the public school has been changed to the first Tuesday of each month. The February meeting will be held at 3:45 p.m., Tuesday, Feb. 5, in the Home Ec. room at the school.

Cavanaugh Lake Grange will meet Tuesday, Feb. 5, at the home of Mr. and Mrs. Walter Riemen-schneider. Pot-luck dinner at 12 o'clock.

Regular meeting of Olive Lodge No. 156, F&AM, Tuesday, Feb. 5, at 7:30 p.m.

The WSCS of the Methodist church will meet for a 1 o'clock luncheon at the church Wednesday, Feb. 6. Bring own dishes and, if not solicited, bring relishes, salad or a dessert. Mrs. Russell Steininger, of Wayne, a conference officer, will be the speaker, and Mrs. James Gaunt will be in charge of the devotional service.

St. Paul's annual Family Night get-together will be held in the church hall Thursday, Feb. 7. Supper at 6:30 p.m., followed by program. If not solicited, bring a salad or hot vegetable dish (other than potatoes). Those who attend are to bring their own table service.

North Sylvan Grange will meet Feb. 5 at the home of Mr. and Mrs. Roy Kaimbach.

Seek Foster Homes for Children's Institute

Edwin Holmber, representative and home-finder for Michigan Children's Institute, a state child care agency in Ann Arbor, is working in this community in an attempt to find a number of foster homes for children in state care. Homes are being sought for both school age and preschool children. However, there is a particular need for homes for children of school age, both for boys and girls. Temporary and permanent boarding homes are needed as well. Homes interested in adoption, board, clothing and medical expenses are paid for those children, who for some reason, cannot be placed for adoption. Many other children are placed in temporary boarding homes while permanent plans which frequently include adoption are being made for them. Children placed by Michigan Children's Institute are of all religions and races. Every effort is made to place children in homes of their own religion. Because many of these children have never enjoyed stable family living, the Institute tries to find homes where there is both a mother and a father. Occasionally, for a special child, the home of a widow can be used for temporary care.

Girls' Cage Team Downs St. Thomas

Chelsea's girls' basketball team played host to St. Thomas' girls' team last Friday. The visitors were playing their first season of later-school competition. They had the spirit and energy needed in a basketball contest, but lack of experience on the part permitted the score to climb to Chelsea 51, St. Thomas 7.

Judy Murphy led Chelsea with 28 points while Jackie Hughes, Dixie Rowe, and Beverly Hughes assisted with eight, seven, and six, respectively. Carol Otto led St. Thomas with four while Kathleen Wooster sank a bucket and Margaret Newkirk accounted for a foul shot to make the seven points.

Tuesday, Jan. 29, Chelsea girls played hosts to Dexter girls.

for your lovely self...

EVENKNIT

hosiery
Made in EVENKNIT HOSIERY MILLS

SO GOOD LOOKING... WEAR SO LONG EVENKNIT NYLONS SAVE MONEY!



Do Your Nylons Wear? Just Try One Pair of Evenknit in either 48, 51 or 54 GAUGE.

Reduce Your Hosiery Bills with EVENKNIT HOSIERY
51 Gauge—\$1.25
54 Gauge—\$1.49

GLICK'S

DEATHS

Mrs. Will Chesley

Mrs. Will Chesley, who was employed at the Federal Screw Works during the war, died at her home in Grand Rapids, Jan. 17, it has been learned here.

Mrs. Chesley was a sister-in-law of Mrs. Henry Ahmiller of Chelsea, who is spending the winter in St. Petersburg, Fla.

Survivors of Mrs. Chesley are her husband and two daughters, Mrs. Lula Bedford, of Grand Rapids, and Mrs. Mabel Custer, of South Haven; also, a number of nieces and nephews.

Funeral services were held in Grand Rapids Monday. Attending from Chelsea were Mr. and Mrs. Clinton Collier, who were accompanied by Mr. and Mrs. Eugene Thompson and son, of Ann Arbor.

Joseph Dorer

Mr. and Mrs. August Dorer and Mr. and Mrs. Vincent Dorer attended the funeral of the former's father, Joseph Dorer, in St. John's Catholic church, Jackson, last week Wednesday.

Born in Germany in 1858, Mr. Dorer came to the United States when he was a young boy and had lived most of his life in the farm home near Leoni where he died.

His survivors include, in addition to the son, August, of Chelsea, eight other sons, Albert, with whom he made his home, Herman, of Munith, Joseph, of St. Clemens, William and Clarence, of Jackson, and Steve, Carl and Bernard, of Lansing; two daughters, Mrs. Josie Matteson, of Jackson, and Mrs. Rosella Smith, of Grass Lake; and 26 grandchildren, 19 great-grandchildren and one great-great-grandchild.

tion to the son, August, of Chelsea, eight other sons, Albert, with whom he made his home, Herman, of Munith, Joseph, of St. Clemens, William and Clarence, of Jackson, and Steve, Carl and Bernard, of Lansing; two daughters, Mrs. Josie Matteson, of Jackson, and Mrs. Rosella Smith, of Grass Lake; and 26 grandchildren, 19 great-grandchildren and one great-great-grandchild.

Douglas Ellis

Funeral services were held in Dexter Monday afternoon for Erle Douglas Ellis, employed as a chef at the Dexter Coffee Shop, who died last Thursday. He was 53 years old.

He was a Navy veteran of World War I and served in the Merchant Marine in World War II. He was a member of the Dexter American Legion Post No. 557. He was also a member of the Ann Arbor Moose Lodge No. 1254. He had lived in Dexter since 1936.

He is survived by his widow, of Dexter, and a brother and two sisters in California.

Drunken Charge

At 1:30 a.m. Gaylon Blotz, of Park street, was arrested in the men's comfort station in the Municipal building after two complaints of his being drunk had been made to police.

He was sentenced to 30 days in jail after failure to pay \$15 costs.

Hi, Folks,

It's Here at
CHELSEA APPLIANCE
the new
Thor
AUTOMATIC

SEE IT TODAY!

CHELSEA APPLIANCE
109 North Main Street Karl Koenigter Phone 3063

IT'S HARD TO BELIEVE...BUT IT'S TRUE!

KEM-GLO

Looks and washes like Baked Enamel

YOU CAN SPATTER IT WITH GREASE

YOU CAN SPILL BOILING WATER ON IT

YOU CAN MARK IT WITH CRAYON

YOU CAN SMUDGE IT AND SCUFF IT

YOU CAN WASH IT HUNDREDS OF TIMES

KEM-GLO
The Miracle Lustre Finish

only \$2.39
per quart
ECONOMICAL
GAL. 17.99

FOR KITCHENS, BATHROOMS, CHILDREN'S ROOMS, ALL WOODWORK, FURNITURE

Wherever you want beautiful walls and woodwork that will clean as easily as your refrigerator, KEM-GLO with its plastic-smooth finish is your answer. It comes in 10 lovely colors and a white that really stays white!

KEM-GLO is ready to use... just stir and apply with brush or Super-Cushion Roller-Koater. One coat covers most surfaces, saving time and money. Dries in 3 to 4 hours. Try this new miracle finish and you'll agree you've never seen its equal!

Come in and see it! Convince yourself!

Gambles
AUTHORIZED DEALER
The Friendly Store

Wea. Howes, Owner Phone 2-2311

BIRTHS

Mr. and Mrs. Walter Seitz of Dearborn, have announced the birth of a daughter, Lee Anne, Tuesday, Jan. 15. Mr. Seitz is a son of Mrs. Fred Seitz, of East Middle street.

A son was born Wednesday, Jan. 30 at Tecumseh hospital, to Mr. and Mrs. Wilbur Wineland of Seio Church road. Mrs. Wineland is the former Doris Heschelwerdt.

Mrs. Frederick Wagner and children, Stephanie and Fritz, with her mother, Mrs. George P. Stefan, and Miss Beryl McNamara of Detroit, left Tuesday on a vacation trip to Florida.

NEW BOOKS

Edison Marshall's "The Infinite Woman" is a rich and violent story of men and women in Victorian-Britain, France, Austria, and India. The heroine has a dual personality, one gentle and idealistic, the other imperious and almost evil.

CHELSEA PUBLIC LIBRARY

Low in Cost, High in Interest, Standard Want Ads.

TOP QUALITY

Fertilizers

PRODUCE PROFITS

Increase your visits to the market! Insure larger crops! Order our fertilizer. It's scientifically enriched and sure working!

FARMERS' SUPPLY CO.
ANTON NIELSEN — SEEDS, FEEDS, FERTILIZER
DAIRY AND POULTRY EQUIPMENT
ACROSS FROM DEPOT — PHONE 5511 CHELSEA

RED & WHITE
FOOD STORES

Hills Bros. Coffee, lb. 89c

Kellogg's Rice Krispies 16c

Crisco, 3-lb. can 89c

Table King Catsup, 14-oz. bottle 19c

Duz, 1-gal. box 27c

Armour's Cleanser 3 for 25c

WE DELIVER

Fresh, Smoked and Salted Meats

GROCERY DEPARTMENT MEAT DEPARTMENT

Tom Smith 6611 Bill Weber

SYLVAN THEATRE

CHELSEA, MICHIGAN AIR CONDITIONED

Michigan's Finest Small Town Theatre!

Friday and Saturday, Feb. 1-2 (2 Big Hits)

"VALLEY OF FIRE"
Gene Autry, Pat Buttram, Gail Davis.
— PLUS —

"SEA SPOILERS"
John Wayne, Nan Grey, Fuzzy Knight.
Shows 7:10 and 9:30
LATEST NEWS

Sunday and Monday, Feb. 3-4

"SUGARFOOT"
Technicolor Drama starring Randolph Scott, Adele Jergens, Raymond Massey, S. Z. Sakall.

CARTOON - SHORT
Sunday Shows 3-5-7-9

Tues., Wed. and Thurs., Feb. 5-6-7

"Westward The Women"
Historical Western starring Robert Taylor, Denise Darcel, Julie Bishop.

CARTOON: "Father's Lion"
Shows 7:10 and 9:15

— COMING —

"Honeychile" - "Place In The Sun" - "Hong Kong"

PLEASURE
for the Entire Family

For TELEVISION SHOP AT FRIGID PRODUCTS

WE
SELL - INSTALL
and SERVICE

PHILCO - SPARTON - ZENITH
GENERAL ELECTRIC - RCA VICTOR
and MOTOROLA

We Have TV Sets as Low as
\$99.50

SHOP and SAVE at

FRIGID PRODUCTS

113 North Main Street
L. R. Heydlauff Phone 6651

Table with multiple columns containing land sale information, including lot numbers, descriptions, and dates. The table is organized into sections for different townships and ranges, such as Northfield Township, Pittsfield Township, and Salem Township. Each section lists individual lots with their respective details.

1968	1.00	1.00	1.00	1.00	1.00	1.00	1.00	1.00	1.00	1.00	1.00	1.00	1.00	1.00	1.00	1.00	1.00	1.00	1.00	1.00	1.00	1.00	1.00	1.00	1.00	1.00	1.00	1.00	1.00	1.00	1.00	1.00	1.00	1.00	1.00	1.00	1.00	1.00	1.00	1.00	1.00	1.00	1.00	1.00	1.00	1.00	1.00	1.00	1.00	1.00	1.00	1.00	1.00	1.00	1.00	1.00	1.00	1.00	1.00	1.00	1.00	1.00	1.00	1.00	1.00	1.00	1.00	1.00	1.00	1.00	1.00	1.00	1.00	1.00	1.00	1.00	1.00	1.00	1.00	1.00	1.00	1.00	1.00	1.00	1.00	1.00	1.00	1.00	1.00	1.00	1.00	1.00	1.00	1.00	1.00	1.00	1.00	1.00	1.00	1.00	1.00	1.00	1.00	1.00	1.00	1.00	1.00	1.00	1.00	1.00	1.00	1.00	1.00	1.00	1.00	1.00	1.00	1.00	1.00	1.00	1.00	1.00	1.00	1.00	1.00	1.00	1.00	1.00	1.00	1.00	1.00	1.00	1.00	1.00	1.00	1.00	1.00	1.00	1.00	1.00	1.00	1.00	1.00	1.00	1.00	1.00	1.00	1.00	1.00	1.00	1.00	1.00	1.00	1.00	1.00	1.00	1.00	1.00	1.00	1.00	1.00	1.00	1.00	1.00	1.00	1.00	1.00	1.00	1.00	1.00	1.00	1.00	1.00	1.00	1.00	1.00	1.00	1.00	1.00	1.00	1.00	1.00	1.00	1.00	1.00	1.00	1.00	1.00	1.00	1.00	1.00	1.00	1.00	1.00	1.00	1.00	1.00	1.00	1.00	1.00	1.00	1.00	1.00	1.00	1.00	1.00	1.00	1.00	1.00	1.00	1.00	1.00	1.00	1.00	1.00	1.00	1.00	1.00	1.00	1.00	1.00	1.00	1.00	1.00	1.00	1.00	1.00	1.00	1.00	1.00	1.00	1.00	1.00	1.00	1.00	1.00	1.00	1.00	1.00	1.00	1.00	1.00	1.00	1.00	1.00	1.00	1.00	1.00	1.00	1.00	1.00	1.00	1.00	1.00	1.00	1.00	1.00	1.00	1.00	1.00	1.00	1.00	1.00	1.00	1.00	1.00	1.00	1.00	1.00	1.00	1.00	1.00	1.00	1.00	1.00	1.00	1.00	1.00	1.00	1.00	1.00	1.00	1.00	1.00	1.00	1.00	1.00	1.00	1.00	1.00	1.00	1.00	1.00	1.00	1.00	1.00	1.00	1.00	1.00	1.00	1.00	1.00	1.00	1.00	1.00	1.00	1.00	1.00	1.00	1.00	1.00	1.00	1.00	1.00	1.00	1.00	1.00	1.00	1.00	1.00	1.00	1.00	1.00	1.00	1.00	1.00	1.00	1.00	1.00	1.00	1.00	1.00	1.00	1.00	1.00	1.00	1.00	1.00	1.00	1.00	1.00	1.00	1.00	1.00	1.00	1.00	1.00	1.00	1.00	1.00	1.00	1.00	1.00	1.00	1.00	1.00	1.00	1.00	1.00	1.00	1.00	1.00	1.00	1.00	1.00	1.00	1.00	1.00	1.00	1.00	1.00	1.00	1.00	1.00	1.00	1.00	1.00	1.00	1.00	1.00	1.00	1.00	1.00	1.00	1.00	1.00	1.00	1.00	1.00	1.00	1.00	1.00	1.00	1.00	1.00	1.00	1.00	1.00	1.00	1.00	1.00	1.00	1.00	1.00	1.00	1.00	1.00	1.00	1.00	1.00	1.00	1.00	1.00	1.00	1.00	1.00	1.00	1.00	1.00	1.00	1.00	1.00	1.00	1.00	1.00	1.00	1.00	1.00	1.00	1.00	1.00	1.00	1.00	1.00	1.00	1.00	1.00	1.00	1.00	1.00	1.00	1.00	1.00	1.00	1.00	1.00	1.00	1.00	1.00	1.00	1.00	1.00	1.00	1.00	1.00	1.00	1.00	1.00	1.00	1.00	1.00	1.00	1.00	1.00	1.00	1.00	1.00	1.00	1.00	1.00	1.00	1.00	1.00	1.00	1.00	1.00	1.00	1.00	1.00	1.00	1.00	1.00	1.00	1.00	1.00	1.00	1.00	1.00	1.00	1.00	1.00	1.00	1.00	1.00	1.00	1.00	1.00	1.00	1.00	1.00	1.00	1.00	1.00	1.00	1.00	1.00	1.00	1.00	1.00	1.00	1.00	1.00	1.00	1.00	1.00	1.00	1.00	1.00	1.00	1.00	1.00	1.00	1.00	1.00	1.00	1.00	1.00	1.00	1.00	1.00	1.00	1.00	1.00	1.00	1.00	1.00	1.00	1.00	1.00	1.00	1.00	1.00	1.00	1.00	1.00	1.00	1.00	1.00	1.00	1.00	1.00	1.00	1.00	1.00	1.00	1.00	1.00	1.00	1.00	1.00	1.00	1.00	1.00	1.00	1.00	1.00	1.00	1.00	1.00	1.00	1.00	1.00	1.00	1.00	1.00	1.00	1.00	1.00	1.00	1.00	1.00	1.00	1.00	1.00	1.00	1.00	1.00	1.00	1.00	1.00	1.00	1.00	1.00	1.00	1.00	1.00	1.00	1.00	1.00	1.00	1.00	1.00	1.00	1.00	1.00	1.00	1.00	1.00	1.00	1.00	1.00	1.00	1.00	1.00	1.00	1.00	1.00	1.00	1.00	1.00	1.00	1.00	1.00	1.00	1.00	1.00	1.00	1.00	1.00	1.00	1.00	1.00	1.00	1.00	1.00	1.00	1.00	1.00	1.00	1.00	1.00	1.00	1.00	1.00	1.00	1.00	1.00	1.00	1.00	1.00	1.00	1.00	1.00	1.00	1.00	1.00	1.00	1.00	1.00	1.00	1.00	1.00	1.00	1.00	1.00	1.00	1.00	1.00	1.00	1.00	1.00	1.00	1.00	1.00	1.00	1.00	1.00	1.00	1.00	1.00	1.00	1.00	1.00	1.00	1.00	1.00	1.00	1.00	1.00	1.00	1.00	1.00	1.00	1.00	1.00	1.00	1.00	1.00	1.00	1.00	1.00	1.00	1.00	1.00	1.00	1.00	1.00	1.00	1.00	1.00	1.00	1.00	1.00	1.00	1.00	1.00	1.00	1.00	1.00	1.00	1.00	1.00	1.00	1.00	1.00	1.00	1.00	1.00	1.00	1.00	1.00	1.00	1.00	1.00	1.00	1.00	1.00	1.00	1.00	1.00	1.00	1.00	1.00	1.00	1.00	1.00	1.00	1.00	1.00	1.00	1.00	1.00	1.00	1.00	1.00	1.00	1.00	1.00	1.00	1.00	1.00	1.00	1.00	1.00	1.00	1.00	1.00	1.00	1.00	1.00	1.00	1.00	1.00	1.00	1.00	1.00	1.00	1.00	1.00	1.00	1.00	1.00	1.00	1.00	1.00	1.00	1.00	1.00	1.00	1.00	1.00	1.00	1.00	1.00	1.00	1.00	1.00	1.00	1.00	1.00	1.00	1.00	1.00	1.00	1.00	1.00	1.00	1.00	1.00	1.00	1.00	1.00	1.00	1.00	1.00	1.00	1.00	1.00	1.00	1.00	1.00	1.00	1.00	1.00	1.00	1.00	1.00	1.00	1.00	1.00	1.00	1.00	1.00	1.00	1.00	1.00	1.00	1.00	1.00	1.00	1.00	1.00	1.00	1.00	1.00	1.00	1.00	1.00	1.00	1.00	1.00	1.00	1.00	1.00	1.00	1.00	1.00	1.00	1.00	1.00	1.00	1.00	1.00	1.00	1.00	1.00	1.00	1.00	1.00	1.00	1.00	1.00	1.00	1.00	1.00	1.00	1.00	1.00	1.00	1.00	1.00	1.00	1.00	1.00	1.00	1.00	1.00	1.00	1.00	1.00	1.00	1.00	1.00	1.00	1.00	1.00	1.00	1.00	1.00	1.00	1.00	1.00	1.00	1.00	1.00	1.00	1.00	1.00	1.00	1.00	1.00	1.00	1.00	1.00	1.00	1.00	1.00	1.00	1.00	1.00	1.00	1.00	1.00	1.00	1.00	1.00	1.00	1.00	1.00	1.00	1.00	1.00	1.00	1.00	1.00	1.00	1.00	1.00	1.00	1.00	1.00	1.00	1.00	1.00
------	------	------	------	------	------	------	------	------	------	------	------	------	------	------	------	------	------	------	------	------	------	------	------	------	------	------	------	------	------	------	------	------	------	------	------	------	------	------	------	------	------	------	------	------	------	------	------	------	------	------	------	------	------	------	------	------	------	------	------	------	------	------	------	------	------	------	------	------	------	------	------	------	------	------	------	------	------	------	------	------	------	------	------	------	------	------	------	------	------	------	------	------	------	------	------	------	------	------	------	------	------	------	------	------	------	------	------	------	------	------	------	------	------	------	------	------	------	------	------	------	------	------	------	------	------	------	------	------	------	------	------	------	------	------	------	------	------	------	------	------	------	------	------	------	------	------	------	------	------	------	------	------	------	------	------	------	------	------	------	------	------	------	------	------	------	------	------	------	------	------	------	------	------	------	------	------	------	------	------	------	------	------	------	------	------	------	------	------	------	------	------	------	------	------	------	------	------	------	------	------	------	------	------	------	------	------	------	------	------	------	------	------	------	------	------	------	------	------	------	------	------	------	------	------	------	------	------	------	------	------	------	------	------	------	------	------	------	------	------	------	------	------	------	------	------	------	------	------	------	------	------	------	------	------	------	------	------	------	------	------	------	------	------	------	------	------	------	------	------	------	------	------	------	------	------	------	------	------	------	------	------	------	------	------	------	------	------	------	------	------	------	------	------	------	------	------	------	------	------	------	------	------	------	------	------	------	------	------	------	------	------	------	------	------	------	------	------	------	------	------	------	------	------	------	------	------	------	------	------	------	------	------	------	------	------	------	------	------	------	------	------	------	------	------	------	------	------	------	------	------	------	------	------	------	------	------	------	------	------	------	------	------	------	------	------	------	------	------	------	------	------	------	------	------	------	------	------	------	------	------	------	------	------	------	------	------	------	------	------	------	------	------	------	------	------	------	------	------	------	------	------	------	------	------	------	------	------	------	------	------	------	------	------	------	------	------	------	------	------	------	------	------	------	------	------	------	------	------	------	------	------	------	------	------	------	------	------	------	------	------	------	------	------	------	------	------	------	------	------	------	------	------	------	------	------	------	------	------	------	------	------	------	------	------	------	------	------	------	------	------	------	------	------	------	------	------	------	------	------	------	------	------	------	------	------	------	------	------	------	------	------	------	------	------	------	------	------	------	------	------	------	------	------	------	------	------	------	------	------	------	------	------	------	------	------	------	------	------	------	------	------	------	------	------	------	------	------	------	------	------	------	------	------	------	------	------	------	------	------	------	------	------	------	------	------	------	------	------	------	------	------	------	------	------	------	------	------	------	------	------	------	------	------	------	------	------	------	------	------	------	------	------	------	------	------	------	------	------	------	------	------	------	------	------	------	------	------	------	------	------	------	------	------	------	------	------	------	------	------	------	------	------	------	------	------	------	------	------	------	------	------	------	------	------	------	------	------	------	------	------	------	------	------	------	------	------	------	------	------	------	------	------	------	------	------	------	------	------	------	------	------	------	------	------	------	------	------	------	------	------	------	------	------	------	------	------	------	------	------	------	------	------	------	------	------	------	------	------	------	------	------	------	------	------	------	------	------	------	------	------	------	------	------	------	------	------	------	------	------	------	------	------	------	------	------	------	------	------	------	------	------	------	------	------	------	------	------	------	------	------	------	------	------	------	------	------	------	------	------	------	------	------	------	------	------	------	------	------	------	------	------	------	------	------	------	------	------	------	------	------	------	------	------	------	------	------	------	------	------	------	------	------	------	------	------	------	------	------	------	------	------	------	------	------	------	------	------	------	------	------	------	------	------	------	------	------	------	------	------	------	------	------	------	------	------	------	------	------	------	------	------	------	------	------	------	------	------	------	------	------	------	------	------	------	------	------	------	------	------	------	------	------	------	------	------	------	------	------	------	------	------	------	------	------	------	------	------	------	------	------	------	------	------	------	------	------	------	------	------	------	------	------	------	------	------	------	------	------	------	------	------	------	------	------	------	------	------	------	------	------	------	------	------	------	------	------	------	------	------	------	------	------	------	------	------	------	------	------	------	------	------	------	------	------	------	------	------	------	------	------	------	------	------	------	------	------	------	------	------	------	------	------	------	------	------	------	------	------	------	------	------	------	------	------	------	------	------	------	------	------	------	------	------	------	------	------	------	------	------	------	------	------	------	------	------	------	------	------	------	------	------	------	------	------

NOTICE!
LIMA TAXPAYERS

— ☆ —

I will be at Chelsea State Bank
to collect Lima Township taxes
every Friday, starting Dec. 28
until further notice.

— ☆ —

Dog Taxes Are Due March 1st.
Rabies Vaccination Papers must be presented
in order to obtain license.

— ☆ —

Mary Haselswerdt
Lima Township Treasurer