

## Michigan MIRROR

By Gene Alleman

● Governor Kim Sigler, now an avowed candidate for re-election, believes that Michigan must renew its efforts to "sell Michigan."

In a Lincoln Day address at Jackson, Sigler warned that the state's industrial and tourist competition from the South, it would pay Michigan people, he said, to be "mindful of that which has made us great."

The South's competition for industry is best illustrated by Florida, which has no state income tax, no state sales tax, no tax on homesteads over \$5,000 valuation, no state realty tax and no state bonded debt.

● These fortunate and attractive safeguards will be maintained, observed the Tampa Florida Morning Tribune recently, "because overwhelming public sentiment will prevent the imposition of any new taxes."

The same newspaper points out that Florida had the third greatest increase in individual income in the nation during the period 1940-1947 and that its population gain was 18 per cent, exceeded only by 10 states.

Governor Sigler visited Florida prior to his return to Michigan, following a month's rest in the South.

● It may be assumed that Governor Sigler, during the 1948 campaign, will express his current views on the subject of taxation.

Dull as this topic traditionally is, it is pertinent to the future of industry in Michigan. Burdensome taxes, levied by a legislature seeking its way out of the sales tax diversion dilemma, could readily speed up the industrialization trend voiced recently by Henry Ford II.

Ford thinks the company employs too many people at River Rouge for production efficiency.

One year ago Sigler was opposed to imposition of new taxes. Instead, he favored repeal of the sales tax diversion amendment, an accomplishment now conceded to be very difficult to attain.

● The 1947 Bonine-Tripp labor act, a state companion law to the federal Taft-Hartley act, may prove to be a deterrent to industrial migration from Michigan.

If either of these laws discourage costly labor strikes and encourage friendly labor-management relations, much will be accomplished. Michigan still has a reputation, like Chicago, for gangsterism, and the best of labor agitators. People still remember the sit-down strikes in Michigan.

● Nature richly endowed Michigan with natural resources, transported by water or railroad to be processed into consumer and capital goods. Man can safeguard this blessing by assuring freedom from discriminatory taxes, freedom to work, and freedom of competition. Surely these are among the reasons why Michigan enjoys its present greatness.

## Historical Society Hears of Criminal Records in County

George J. Burke, Jr., Ann Arbor attorney, addressed the Washtenaw County Historical Society, Friday, Feb. 27, at 8 p.m., at the Ruchman building, on the subject of "Early Criminal Cases in Washtenaw County."

Mr. Burke said much of his information came from the records of the Pioneer Society of Washtenaw County.

The first criminal case in the county was tried in January 1827, by the Territorial Court. Erastus Priest was arrested and tried for selling less than one quart of rum and wine. There was no place for the court to meet so they met at the home of Mr. Priest. There were seven witnesses and the verdict was not guilty.

In 1828 there were no cases. In 1829 Erastus Priest was again brought before the court for assault and battery. The circuit judge found him guilty. Afterward the decision was reversed and he was set free.

In 1836 John Hinkley was brought before the court, accused of winning \$20.00 and losing \$20.00 in gambling. He was found guilty of winning \$1.50 and then the decision was reversed.

On Feb. 2, 1837, came the assault and battery case of the first candidate for U. S. Governor, Edward Mundy and Mark Howard. In this disagreement the candidate, E. Mundy, kicked Mr. Howard. He was fined \$5.00.

In May 1843, the first murder was committed. This case was Pat Dunn vs. Mr. Choro. Choro shot Mr. Dunn and was sentenced to hang. The militia was sent out from Detroit, but Choro escaped and was never heard from afterward.

The most brutal murder was the Wagner murder. Mr. and Mrs. Wagner did not live too happily and they quarrelled over money. He killed her with a hatchet. He was brought to trial and sentenced to the penitentiary.

In the first 50 years of the county's history, with a population of 40,000, there were 18 murders, all acquitted, with 17 convictions and one trial. There were, during that time, 563 indictments.

In 1947 there were 175 felonies, alone. The laws are being well enforced but the comparison shows that we need something more to prevent crime. What is it?

# The Chelsea Standard

SEVENTY-SEVENTH YEAR—No. 33

CHELSEA, MICHIGAN, THURSDAY,

SUBSCRIPTION \$2.00 PER YEAR

## Cage Squad Takes Defeat from Milan

### Big Reds Capture Fourth Consecutive Huron League Title

By DWIGHT GADD

Milan's Big Reds evened the athletic count for the Chelsea defeat in football last Fall as they drubbed the Bulldogs, 65-19, at Milan last Friday night.

It was hardly a contest from the very beginning. Milan just had too much height, fitness and teamwork for the Bulldogs. They must be complimented though for staying in there and scrapping all the way.

Milan appeared to get better as they went along and their first test substitutes were almost as good as their starting quintet. The Big Reds led, 19-6, at the end of the first quarter, and 27-13 at half time.

In the second half it was even more one-sided as they made 38 points to Chelsea's 6, and really poured it on. The score stood 45-15 at the three-quarter mark and the final, again, was 65-19.

It was the final league game for both teams and gave Milan the Huron League championship for the fourth straight year.

Baseball led the Big Red's attack with 17 points while Bobby Vogel led Chelsea with 9.

Tonight, at Napoleon, Chelsea will tackle Michigan Center in the first round of the State Tournament games. Napoleon and Manchester will play in the first game at 7:00 and immediately following will be the Chelsea-Michigan Center contest Saturday night.

8:00 The Thursday winners will play. Chelsea drew a tough opponent as the Centerites were undefeated in Jackson county league play this year and have a fine team.

Tournament games are usually "great" from the spectators viewpoint, so everyone who can should go tonight and back the Bulldogs all the way.

See you at game time!

## Independent Cage League Will Begin Playoffs Tonight

Manchester, Millers and Products closed out with wins last Thursday evening to end the Independent league schedule for this season.

Manchester swished in 71 points in the first game to swamp Cassidy Lake, 71-31.

Products' tenth straight win in the league this year and Cassidy's tenth defeat. Manchester had a very fine team in the league and was extended only one night. Millers crowded them in their first meeting, but were beaten in the last minute, 27-26. They should make a good showing in the State Independent Tournament.

Millers ended in a tie for second place in the standings by dumping the Grass Lake Church outfit, 42-32. Newkirk was high man for the victors—with 23 points and Snyder had 12 for the Church.

Products and Grass Lake Merchants had quite a game in the finals, with Products coming out on top, 36-34. The win is notable because, due to injuries to some of their players Wednesday night in the Ann Arbor Industrial league, Products only had five men for the game here. Kusterer paced the Products with 16 points while Wednesday netted 9 for the losers.

Last Thursday's games completed the regular league schedule, but the top four teams will engage in the playoffs tonight and the winners of this round will then meet next Thursday evening.

In tonight's opening game at 7:00, Millers and Grass Lake Merchants will tangle in what should be a very good game. Both teams had identical records in league play and are quite even. At 8:30, Manchester will attempt to make it three in a row over Products for the year. What should be another very good game.

There is no admission charge to those of you who aren't traveling to Napoleon tonight. You can see two games right here at the high school gym.

Final Independent League Standings:

Team	W	L	Pct.
Manchester	10	0	1.000
Grass Lake Merchants	6	4	.600
Millers	6	4	.600
Chelsea Products	5	5	.500
Grass Lake Church	2	8	.200
Cassidy Lake	0	10	.000

## Chelsea Girls Team Leads Bowling Event

Lesser's bowling team of Chelsea rolled into first place Saturday night at Ann Arbor in the bowling team events, with a 2659 total, beating the Edison girls' score of 2609 for a week ago.

The team included Mrs. Gladys Klompp, Mrs. Madred Breiten, Misses Gertrude Young, Donna Leach and Mrs. Dorothy Eder of Ann Arbor who substituted in Margaret Haselwerdt's absence.

There are two more week-ends of competitive bowling. Good luck, girls.

## High School PTA Hears All-Student Program, Monday

An all-student program was featured at the High School PTA meeting held Monday evening, March 1, at the High school. The program was in charge of Mrs. Martin Steinbach and included two clarinet solos, "Deep Purple," and "Smoke Gets In Your Eyes," by Raymond Steinbach. Also on the program was a soil conservation demonstration given by three FFA boys, Richard Carlson, Oscar Hansen and Kenneth Proctor.

The High School PTA has gone on record as supporting the House of Representatives Bill No. 2953, and the Senate Bill No. 472, both of which have to do with federal aid to all schools. It was announced that a meeting pertaining to these two bills is to be held at the Adrian High school at 2:30 p.m. and also at 8:30 p.m., March 8.

It was also announced that because of the Spring vacation the first week in April, the next PTA meeting will be held Monday, April 12, instead of the first Monday of the month.

At the close of the meeting, refreshments were served by the month's committee, Mrs. Lyle Chiswell, Mrs. Bert White and Mrs. Russell Baldwin.

## Officer Frank Reed Will Receive FOE Feb. Civic Award

The FOE civic service award in Chelsea for the month of March is to be given to Police Officer Frank Reed in a public ceremony to be held at the Eagles' Home on Main street, over Moore's restaurant at 9 p.m. next Thursday, March 11. Mr. Reed was chosen for the award for his single-handed capture of the three Jackson prison escapees two weeks ago.

The award, in the form of a civic service certificate, is given each month by the Aerie to a citizen who has shown noteworthy achievement or service. Worthy President Howard Bergman is to make the presentation.

Membership in the organization has no bearing in determining who is to receive the honor. The award is given solely on the basis of outstanding civic service for the month.

President Truman was given the Grand civic award for last month by the National FOE. The people of Chelsea and vicinity are cordially invited to attend the presentation ceremony. The place is the Eagles' Home, over Moore's restaurant, at the date, Thursday, March 11, at 9 p.m.

## Old Enough To Vote After Many Years!

Ed Chandler was honored with a family birthday dinner at his home, Sunday, Feb. 29, all of the family being present except a daughter, Mrs. George Turnbull, who is residing in a home in Florida. Those present included Carl Chandler, who lives with his father, Mr. and Mrs. Lyle Haselwerdt, of Chelsea, and Mrs. Henry Thierman, Martha Thierman, all of Columbus, Ohio.

Monday, Feb. 29, as it does, this year marked Mr. Chandler's twenty-first birthday. He was born in 1864.

Next Wednesday's Union Lenten service will be held at the Congregational church. Rev. P. H. Grabowski is to preach the sermon.

## WHAT IS YOUR OPINION?

### Kiwanis Committee Asks Citizens for Their Ideas on Home for Boy Scouts

Willard Guest and Dr. Parker Sharrard, acting on a Kiwanis club committee named to obtain estimates on the cost of lots for a playground and buildings or a cabin for Boy Scouts in the Village of Chelsea, would like expressions of opinion on the desirability of the project and also whether support would be forthcoming for the purchase of a site and creation of a suitable building, such as a play or other money-raising undertaking.

Put on by Kiwanis, the committee of mothers and fathers in regard to this plan for an educational and recreational program to further the development of their children into future citizens of an up-and-coming community. He said considering all the information being gathered on the cost of materials and building lots. They have five or six estimates on file for cabins, houses and huts and an offer of a building site on McKinley street which they have not yet had time to investigate.

Light, Kiwanis club if a permanent meeting place for Boy Scouts, and possibly also for Girl Scouts, can be obtained.

Scouting has been pronounced one of the finest activities for young boys and girls and is said to act as a deterrent to juvenile delinquency. Circuit Judge James

## Funds Drive for Red Cross Is Underway

### Local Workers Will Call at Each Home in Next Few Days

Mrs. A. A. Palmer, 128 East Middle street, has been appointed Fund Chairman for the 1948 Red Cross Fund drive in Chelsea. It was announced by Ann Arbor Red Cross headquarters this week. With a county goal of \$66,800, Chelsea has been assigned a fund quota of \$1,200.

The month of March is the time set aside for our services to the Red Cross. Many workers in Chelsea will, during the month, call upon you and give you an opportunity in the sharing and giving for this tremendous project.

Many persons labor under the impression that the Red Cross functions only in wartime, but this is a false idea. It does not take arms and ammunition to call forth the services of the Red Cross, for they are on the "front" constantly in time of pestilence, want and disaster. When you support the Red Cross you help in all these things.

You are there because the Red Cross represents you, in there. It is a time when all may serve a demonstration of neighbor helping neighbor.

In the next four weeks, a representative from your locality will call upon you and courteously offer you an opportunity to contribute to this worthy cause. If the volunteer from your neighborhood has not been able to call on you at home, please call her and let her know when she may contact you.

Following is a list of the workers who are giving of their time and effort to see that you, the community and the Red Cross are generously taken care of:

Mrs. A. W. Lyons, Mrs. Lawton Steger, Mrs. Elmer Lindeman, Mrs. R. A. McLaughlin, Miss Margaret Miller, Mrs. S. Bohner, Mrs. Robert Howe, Mrs. A. Storer, Miss Virginia Wurster, Miss Cora Feldkamp, Mrs. O. G. May, Mrs. M. J. Baxter, Mrs. Geo. Barlow, Mrs. A. D. Schneider, Mrs. Clara Hutzler, Mrs. Harold Spaulding.

Mrs. Geo. Baxter, Mrs. Eugene Fisher, Mrs. L. J. Paul, Mrs. H. Flintoft, Miss Phyllis Vedemeyer, Mrs. L. Iselander, Mrs. Anna Dvorak, Mrs. Clara Wald, Mrs. L. Wacker, Mrs. Martin Miller, Mrs. S. Beal, Mrs. Paul Messner, Mrs. W. R. Daniels, Mrs. J. Cummings, Mrs. L. G. Palmer, Mrs. George Atkinson, Mrs. Joe Dreyer and Mrs. Olie Johnson.

Three major activities are planned by the American Red Cross for 1948. They are: disaster relief and preparedness, the National Blood program, and continued services to veterans.

Red Cross authorities point out that last year was the most serious disaster year in a decade. It cost the Red Cross \$11,000,000 in relief and rehabilitation work and created a need for funds for their disaster preparedness.

The National Blood Program, now underway, is designed to provide blood and blood derivatives to all who need them, without cost for the products. This will take from three to five years to become fully operative and will cost an estimated 10 million dollars during the coming fiscal year.

Mr. and Mrs. F. E. Stickney are new-comers to Chelsea, making their home at 554 Chandler street. They have moved from Ann Arbor and Mr. Stickney is employed by Argus, Inc.

Also on Monday night's program was an FFA team of three local boys, Oscar Hansen, Kenneth Proctor and Richard Carlson, who gave an interesting demonstration on "Soil Conservation." They explained the advantages of organizing a soil conservation district in the county and the benefits it would afford the farmers of the county.

It was announced that Monday, March 15, will be the annual Farmers' Night.

### FFA Contestants Win Two First Awards in District Contest, Tues.

Chelsea's Chapter of Future Farmers of America Tuesday, March 2, took part in the District FFA contest held in Saline High school.

In the Public Speaking contest Walter Zeeb, Jr., received first award on his topic, "24D," while Kim Jacobson of Saline with "Get That Rat," took second place.

"A Soil Conservation District in Washtenaw County," Chelsea's team composed of Oscar Hansen, Richard Carlson and Kenneth Proctor, received another first place award.

Another demonstration presented by the Saline team, entitled "How Farm Machinery Aids the Farmer," received second honors.

The local team composed of William Lyons, Robert Bauer, Paul Bollinger, William Schultz and Lawrence Haffey, received a second place award in the Parliamentary Procedure contest.

Winners in this District contest will compete in the Regional contest to be held in Hillsdale, Tuesday, March 3, at 9:00 a.m.



CAMPAIGN POSTER for American Red Cross 1948 Fund Drive is shown above. Stephen Dohanos, Westbury Connecticut, artist, whose work appears frequently on the cover of The Saturday Evening Post and other nationally circulated magazines, designed the poster, in which he has reflected the community spirit of small towns throughout the United States.

## Kiwanis Club Hears Details of Com. Chest

### Ann Arbor Official Explains Plan of Organization Mon.

Gladwin Lewis, executive secretary of the Ann Arbor Community Chest, explained fully the workings of the Community Chest organization in Ann Arbor, and pointed out the advantages of organizing one in Chelsea, at the Kiwanis club meeting in the Municipal building, Monday evening, March 1.

In speaking of the reasons why a Community Chest is necessary or desirable in a community, he brought out three points, which he said were three principal purposes which the project or fund fulfills as follows: (1) it is to meet the needs of local people; (2) it avoids duplication and (3) it makes certain that the people themselves, in the matter of budgeting the funds raised for all purposes in the community. Citizens in the community are also in a position to make certain that an organization really needs and puts to good use the funds given to it.

Mr. Lewis emphasized the fact that the Community Chest is not a relief organization, but a service organization set up to facilitate the gathering of funds for all the present different drives during the year at one time. He said the average Chest contribution in the United States has been found to be about \$2.50 per inhabitant in the cities where Chest collections are made.

In many communities the Red Cross is not included in the Community Chest fund, the Red Cross preferring to have its own separate drive.

Also on Monday night's program was an FFA team of three local boys, Oscar Hansen, Kenneth Proctor and Richard Carlson, who gave an interesting demonstration on "Soil Conservation." They explained the advantages of organizing a soil conservation district in the county and the benefits it would afford the farmers of the county.

It was announced that Monday, March 15, will be the annual Farmers' Night.

### Paul Maroney Resigns Job with Electric Dept.

The Village Council, at Monday night's meeting, accepted the resignation of Paul Maroney as superintendent of the Chelsea Electric Light and Water department. The resignation was to be effective immediately.

Mr. Maroney has held the position the past two years. No successor has yet been appointed to the position.

Save Chelsea. Give it a new look! How? Vote straight Independent ticket—Political Adv.

### ADD TO COST OF LIVING: County Road Commission Reports Sharp Increase in Cost of Road Surfacing

Sealed bids were received Friday by the Washtenaw County Road Commission for their 1948 requirements of road asphalt and calcium chloride for dust laying. Continuing increases in price of all items being purchased for highway use is reflected in the bids received last week, according to Kenneth Hallock, County Road Commission manager.

The asphalt which are a by-product of petroleum are 3.1 cents per gallon higher in price this year than in 1947. Estimated quantities to be used in 1948, contingent on the townships providing the money for new blacktop, are 200,000 gallons, which at the rate of 20,000 gallons per mile will cause an increase of \$620.00 per mile for the asphalt alone. "High" costs of gravel production; gasoline used in equipment—which has increased 7 cents per gallon during the year; labor increases; and all other operating costs are estimated to have increased the cost per mile of new blacktop by more than \$1,000.00, Hallock said.

## Public School Is Planning Parents' Nite

### Classes Will Be in Session; CHS Band, Chorus To Appear

The Chelsea Public School is planning a Parents' Night program on March 12, 1948, and all the parents of Chelsea are cordially invited to attend.

At 7:15 the rooms open, and exhibits and displays will be shown. At 7:45 until 8:15 there will be special demonstrations in the grades.

Reading Readiness; first grade, Mrs. Maroney, Phonics and Reading, Mrs. Hale, Phonics and Reading, Mrs. Hale, Phonics and Reading; second grade, Numbers; fourth grade, Science (New Author Bird-Sides); fifth grade, Oral Reading; sixth grade, Reading.

After this program there will be an informal consultation period in the grades.

The Junior and Senior High school will hold three classes, each twenty minutes long, starting at 7:15. After this everyone is invited to a musical program in the High school auditorium beginning at 8:30. There will be numbers by the Kindergarten, Rhythmic Band, Fourth Grade "Tonette" Class, Fifth and Sixth Grade Instrumental Class, High School Band, High School Chorus, and as a finale the High School Band and Chorus will join together in "Victory."

The faculty and pupils have worked hard to arrange this program, and they are hoping for a large attendance.

### Paul Maroney Resigns Job with Electric Dept.

The Village Council, at Monday night's meeting, accepted the resignation of Paul Maroney as superintendent of the Chelsea Electric Light and Water department. The resignation was to be effective immediately.

Mr. Maroney has held the position the past two years. No successor has yet been appointed to the position.

Save Chelsea. Give it a new look! How? Vote straight Independent ticket—Political Adv.

### ADD TO COST OF LIVING: County Road Commission Reports Sharp Increase in Cost of Road Surfacing

Sealed bids were received Friday by the Washtenaw County Road Commission for their 1948 requirements of road asphalt and calcium chloride for dust laying. Continuing increases in price of all items being purchased for highway use is reflected in the bids received last week, according to Kenneth Hallock, County Road Commission manager.

The asphalt which are a by-product of petroleum are 3.1 cents per gallon higher in price this year than in 1947. Estimated quantities to be used in 1948, contingent on the townships providing the money for new blacktop, are 200,000 gallons, which at the rate of 20,000 gallons per mile will cause an increase of \$620.00 per mile for the asphalt alone. "High" costs of gravel production; gasoline used in equipment—which has increased 7 cents per gallon during the year; labor increases; and all other operating costs are estimated to have increased the cost per mile of new blacktop by more than \$1,000.00, Hallock said.

## Candidates for Village Jobs Displaying Lively Interest as Election Approaches

### Mobile Telephone Use Inaugurated in This Area Thurs.

Mobile telephone service to motor vehicle users in this area began a reality Thursday, when the Michigan Bell Telephone company initiated service over its Jackson station.

Chelsea is in the range of the new station, the fourth to go into operation in Michigan, and the third in outstate territory, according to Nicholas J. Pratkan, Michigan Bell manager.

Dashboard telephone service first came to Michigan at Detroit late in 1946.

Outstate service was introduced Jan. 19 with the opening of the Saginaw-Bay City-Midland section. The new station in this area and the one in the Saginaw and Kalamazoo-Battle Creek territories are the first in a network that soon will provide service over major highways in the southern part of the state. Service is to start by coming over stations at Jackson, Flint, Grand Rapids, and Port Huron to complete that network.

Another station under construction at Sault Ste. Marie will serve not only the nearby land area but also ships on the Great Lakes.

The new station operates on a 2-way channel using radio frequencies of 35 and 43 megacycles with a land transmitter having a power of 250 watts and a range of some 35 miles.

Michigan Bell plans to limit usage to about 25 to 30 mobile units on the single radio channel and on several additional channels from the Federal Communications Commission as demand warrants and facilities become available.

Users can make any kind of a call from motor vehicles with the new service—local, long distance, ship-to-shore, overseas, and calls to other mobile units.

### Hold-Up Attempt of Youthful Bandit Foiled by Storekeeper

Emanuel Wacker, who owns and operates the general store on the corner of the Jerusalem corners, was the victim of an attempted hold-up about 7:45 o'clock Sunday evening.

Mr. Wacker, who usually closes the store about 8 o'clock Sunday nights, was alone in the place at the time and was sitting in a chair at one end of the store when a young man, who, he judged, was about 18 or 19 years old, entered the store, dressed in an oversized Army coat and trousers, with his hat pulled down over his forehead and a white handkerchief tied around the lower part of his face as a mask.

When Mr. Wacker asked if he wanted anything the fellow said, "Hold it!" and kept his right hand in his coat pocket as if he were carrying a gun. Mr. Wacker got up and went toward him and the fellow shouted "Hold it again, Mr. Wacker then said "What are you trying to do—hold me up? You'd better get out of here!" He continued walking toward the young man who backed out of the door and then fled west on foot. Mr. Wacker said he heard no car start or stop either before or after the attempted hold-up.

Two suspects were viewed Monday by Mr. Wacker, who said that neither one fitted the description of the young would-be bandit.

Miss Mary Broesamle and Mrs. Carl Mast visited Mrs. Philip Riemenschneider Thursday afternoon.

### 99th Anniversary of Congregational Church Is Observed

The ninety-ninth anniversary of the founding of the local Congregational church was appropriately observed at the regular morning service last Sunday, Feb. 29, at which time the new chancel was dedicated. Also the altar is the gift of Mrs. D. E. Beach and her sons, Dwight and David, in memory of her son, Captain Kenneth Beach, who died while a Japanese prisoner in World War II.

Dr. Malcolm Dana, president of Olivet college, spoke at the service and special music was rendered by the choir. George Atkinson, guest soloist, sang, "Teach Me To Pray."

A dinner was served in the church dining room by the ladies of the church at 1:00 o'clock and Dr. Dana spoke informally afterward.

The new altar is a beautiful addition to the church interior, the center hangings being of deep rose velvet while the wooden portions are of carved dark wood. The platform has been enlarged and the steps to the chancel are now at the center giving a nicely proportioned effect to the front of the church auditorium.



# The Chelsea Standard

Walter P. Leonard, Publisher

Subscription price: \$2 per year; six months \$1; three months 50 cents.

Published every Thursday at 108 East Middle Street, Chelsea, Mich. Entered as second class matter at the postoffice of Chelsea, Mich. under the act of March 3, 1879.

## CARD OF THANKS

We wish to extend our heartfelt thanks for the many acts of kindness shown us by friends, relatives and neighbors at the time of the death of our mother. We also wish to thank those who so kindly assisted us at the funeral.

Mr. and Mrs. Wayne F. Wiseman.

Mr. and Mrs. Glen A. Wiseman.

## THANK YOU, EAGLES

We the Senior Girl Scouts of Chelsea and our leader, Helen Otto, wish in this small way to thank you for the contribution of \$25.00 to help prepare our club room. We also thank you for the kind, sincere, helpful trust you have in us by offering so freely and unselfishly to sponsor us for the year. We feel sure we can enlarge our troop as well as help our community in many ways through this aid offered by you.

Again we thank you, Eagle members.

Helen Otto, Leader.  
Leola Altstatter  
Mary Ann Wheeler  
Virginia Christwell.

# Club and Social Activities

## N. LAKE EXT. GROUP

The North Lake Extension Group held a family card party at the home of Mr. and Mrs. Ernest Hopkins, near Dexter, Saturday evening with thirty-six present. Progressive euchre was played and high prizes were won by Mrs. Homer Stoffer and Chris. Fitzsimmons, while Mrs. Ivah Harker received the traveling prize.

A surprise feature of the evening was a celebration of the "sixth" birthday of Mrs. Grover Colby, Jr., one of the club members, which occurred Sunday, Feb. 29.

## BIRTHDAY DINNER

Mrs. Wilbur Bollinger entertained at a dinner at the family home Sunday, in honor of her brother-in-law, Rev. Joel Krumlauf, of Kenton, Ohio, whose birthday occurred on that day, Feb. 29. Also present at the dinner, in addition to the immediate family, were Mrs. Krumlauf and the Krumlaufs' son-in-law and daughter, Mr. and Mrs. Evan Yeager of Tiffin, Ohio, and Mr. and Mrs. Alvin Reinhardt and children of Gregory.

Afternoon callers were Mr. and Mrs. Emanuel Bollinger and daughter, Erma. A much enjoyed feature of the afternoon's entertainment was the showing of moving pictures of the Bollingers' trip through the West last summer.

Standard Liners Bring Results

## ENJOY SOCIAL EVENING

Olive Fellowship club members and their wives, with Blue Lodge members and their wives as their guests, enjoyed an evening of cards and dancing at the Masonic hall, Saturday.

Two interesting travel pictures, "Little Towns of Mexico," and "Spokane and Its Inland Empire," were shown by George Atkinson. Later, refreshments were served. About thirty-five attended the party.

## VFW JUNIOR GIRLS' AUX.

The VFW Junior Girls' Auxiliary met Saturday, Feb. 21, at 2 p.m., at the home of Mrs. Mary Knies. Twelve members were present. Cancer pads were made and a few games were played which were followed by refreshments served by the hostess.

More girls are needed for this worthwhile work and any girls between the ages of ten and sixteen who are interested may contact Mrs. Carl Lentz or any member.

—Maxine Hoffman, Secy.

## LIMA CENTER HOME EXTENSION GROUP

The Lima Center Home Extension Group met at the home of Mrs. Earl Pettibone on Wednesday, Feb. 28, and completed the lesson on hat remodeling in which the leader, Mrs. Floyd Fowler, very diligently and patiently instructed the group at both this and the previous week's meeting. The remodeled hats are to be worn at the next meeting and will be voted on to determine whose is to be judged the best.

This meeting is to be held at the home of Mrs. Alvin Pommerening on April 14, beginning at 10 a.m. There is to be no regular meeting in March because of the District Spring party which is being held today (Thursday, March 4) at St. Andrew's church in Dexter. The majority of the Lima Center Group members have made reservations with the chairman, Mrs. Jack Bradbury, and have been looking forward to this event which is one of the highlights of the year's program.

Plans were made at the meeting for the Group's part of the program at the District Party, which will be in charge of Mrs. W. G. Price.

At the close of the meeting a delicious lunch of cookies, fruit jelly and coffee was served by the hostess.

Fourteen members and three guests were present.

(More Club News on page seven)

Peak Armed Strength  
At peak wartime strength the army numbered 10,600,000; navy, 1,401,000, and marine corps, 486,000.



DR. IRWIN A. MOON of Moody Bible Institute, seen above in one of his "Sermons from Science" demonstrations, is the producer of the sound-color film "The God of Creation" to be shown at 8:00 p.m. Saturday, March 6, at the Youth for Christ Rally, in the Chelsea Municipal Building.

## Youth for Christ Will Present Moody Film Here, Saturday Eve.

Vivid full-color scenes from astronomy and natural science are featured in "The God of Creation," a sound motion picture to be shown at 8:00 p.m. Saturday, March 6, at the Youth for Christ Rally, to be held in the Municipal Building.

"The God of Creation," produced by Dr. Irwin A. Moon in the Los Angeles laboratories of Moody Institute of Science, already has been shown to more than two million people in this country and was recently introduced in Europe. It is one of a series of evangelistic films by Dr. Moon, which also includes "God of the Atom" and "They Live Forever."

In the opening section of "The God of Creation," the audience travels to the stars to view the complexities of our own solar system. The astronomical photographs were taken through the giant 100-inch telescope of Mount Wilson Observatory in southern California.

Lapse-time photography is utilized to demonstrate the beauties of natural science, as flower buds appear to develop into full-blown blossoms in a few seconds. The metamorphosis of a caterpillar from worm to butterfly and the pollination of flowers are also seen on the screen.

Believed to be the first of their kind are the natural-color pictures of photosynthesis, the mysterious food manufacturing process resulting from the action of sunlight on leaves. At the conclusion of the film, photomicrography enables the audience to see the tiny organisms in a drop of water enlarged more than a million times.

"The God of Creation" will be shown by the Rev. J. W. McCarrell, Moody film representative.

## Advise Brooder Check Before Chicks Arrive

If you've ordered your baby chicks, here's a word of advice for you: don't wait until the chicks get here before you get the brooder house ready.

Poultry specialists say the first job is to clean the brooder house thoroughly—and that means scrub and disinfect the house and equipment. Cracks in the walls and floors should be sealed to stop drafts. Before the chicks arrive the brooder should be checked to see if the temperature holds.

## Church Circles

ST. PAUL'S EVANGELICAL  
Rev. P. H. Grabowski, Pastor  
Friday, March 5—  
2 p.m.—Women's Guild meeting at the hall.  
Sunday, March 7—  
10 a.m.—Worship and sermon.  
11 a.m.—Sunday school.  
Wednesday, March 10—  
7:30 p.m.—Union Lenten services at the Congregational church.

ROGERS CORNERS CHURCH  
(St. John's Evangelical)  
Rev. J. Fontana, Pastor  
Thursday, March 4—  
8 p.m.—The Young People's League will meet at the church hall, the Koch boys entertaining.

8 p.m.—Ladies Aid and Brotherhood will meet at the church hall with Mrs. Gustave Esch and Miss Amanda Feldkamp entertaining.  
Sunday, March 7—  
10 a.m.—Worship service (English).  
8 p.m.—Lenten service (English).

ST. MARY'S CHURCH  
Rev. Fr. Lee Laigo, Pastor  
First Mass..... 8:00 a.m.  
Second Mass..... 10:00 a.m.  
Mass on week days..... 8:00 a.m.

CONGREGATIONAL CHURCH  
Rev. W. H. Skentelbury, Pastor  
10 a.m.—Worship service. Subject, "Why Pray?"  
11 a.m.—Sunday school.

The choir will practice. The Guild meets on Friday with a luncheon at one. The Union Lenten service will be held in this church, Wednesday night.

FIRST METHODIST  
Rev. Orville W. Morrow, Pastor  
10 a.m.—Worship service.  
"Christ Speaks" is the subject of the pastor's sermon. Our choir, under the leadership of Mrs. Elizabeth Powell, will sing that beautiful number "Merciful Saviour" by Lundquist. At this same hour the Primary division of the church school will meet on the ground floor. Our teachers are doing a meaningful work for the children.

11:15 The Church school, excepting the Primary, session for all who will participate.

7:00 on Sunday evening the Youth Fellowship. Bill Moody and Robert Matson are in charge of the service.

Tonight (Thursday) is our Methodist Fellowship club—6:30 covered-dish dinner for all the family.

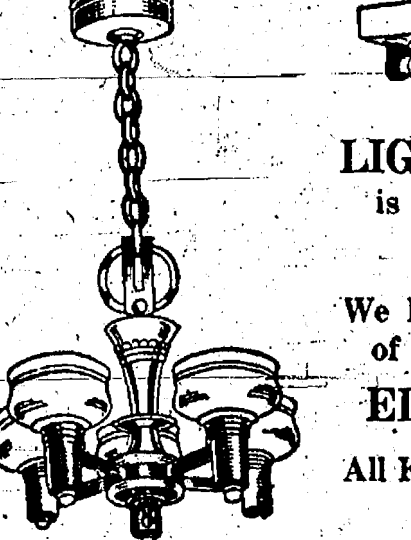

Our Stock of  
**LIGHTING FIXTURES**  
is complete for the home or industry.

We Have in Stock a Nice Line of 3-Phase and Single-Phase  
**ELECTRIC MOTORS**

All Kinds of Wire and Electrical Equipment.

PHONE CHELSEA 2-3821

**TURNER & SCHULER  
ELECTRIC CO.**  
114 WEST MIDDLE STREET

## Older Folk Need Milk Too, Says Authority

Middle-aged and elderly people should have at least a pint of milk in their daily diets for good health and to fortify their bones against breakage.

Many older people believe that they don't need milk or that their body doesn't use it. This is not true reports Miss Mary C. Wiseman, Home Demonstration Agent. Studies made recently show that a lack of calcium in the diet leads to broken bones in old age.

To get enough calcium, protein and phosphorus, older persons need at least a pint of milk each day. It has been suggested that many a broken bone in older persons has caused the person to fall rather than the fall causing the broken bone. Lack of minerals in bones causes them to become weak so that they break easily.

If you would like to make sure of the amount of calcium in your daily diet, write to the Agricultural Extension office, Court House, Ann Arbor, for the score card, "What Is Your Calcium Count?" A recipe leaflet, "Milk in Modern Meals," also may be obtained from the Extension service.

## THANK YOU!

I wish by this means to express my thanks to the Pythian Sisters, the Women's Guild of St. Paul's church, and all my neighbors and friends for the fruit, baked goods and other food brought in while I was confined at my home; also for the many cards and messages sent to me. Everything was very much appreciated.

Mrs. Fred Sager.

## CARD OF THANKS

I wish to thank all my kind friends for their many acts of kindness shown me while I have been confined at home with a broken arm.

Mrs. Nina Wahl.

## Avon Theatre

STOCKBRIDGE, MICHIGAN

Shows at 7 and 9 P.M.

FRI. AND SAT.—MARCH 5-6

DOUBLE FEATURE

"Smoky River Serenade"

A western with Paul Campbell and Ruth Terry PLUS

"Little Miss Broadway"

Broadway Racket with Jean Porter and John Shelton.

SUN. AND TUES.—MARCH 7-8

"Welcome Stranger"

An excellent comedy with music starring Bing Crosby, Barry Fitzgerald and Joan Caulfield plus News.

—COMING—

"Lady In The Lake"—"Yearling"

## DESTRUCTION and CONSTRUCTION WORK OF ALL KINDS

- We Build Five-Room Homes — \$4,000 and up.
- We Build 20'x20' Two-Car Garages, with Overhead Doors, Complete, \$1,000.

ALL KINDS OF REPAIR WORK  
PHONE 7683

SLOCUM CONSTRUCTION

(POLITICAL ADVERTISEMENT)

(POLITICAL ADVERTISEMENT)

## Factory Workers and Their Families and All Wage Earners

Vote the straight Independent Ticket. You need them and they need you. Don't sell your Village Short. This movement of change to City form of Government has absolutely nothing to do with this election and all statements to the fact that this is an issue are false and misleading.

Independent Party Workers.

# AUCTION SALE

Located on the Bruckner Farm, 2 miles west of Dexter at 10345 Island Lake Road, 5 miles northeast of Chelsea, on

## THURSDAY, MARCH 11

RAIN OR SHINE

AT 12:30 O'CLOCK

NO SMALL ARTICLES

## 29 HEAD OF CATTLE 29

BANGS TESTED 100%

Holstein Cow, 4 yrs., due May 29.  
Holstein Cow, 4 yrs., fresh, due Nov. 10.  
Jersey Cow, 7 yrs., fresh, due Sept. 12.  
Guernsey Cow, 6 yrs., fresh, due Oct. 18.  
Holstein Cow, 4 yrs., due in April.  
Holstein Cow, 4 yrs., Spring.  
Holstein Cow, 4 yrs., due Aug. 15.  
Holstein Cow, 6 yrs., fresh, due Nov. 9.  
Brown Swiss Cow, 6 yrs., fresh.  
Brown Swiss Cow, 3 yrs., fresh, due Aug. 11.  
Black Holstein Cow, 4 yrs., due April 19.  
Black Holstein Cow, 4 yrs., due April 29.  
Black Holstein Cow, 4 yrs., fresh, due Nov. 19.  
Durham Cow, 5 yrs., fresh, due Oct. 15.  
Durham Cow, 7 yrs., fresh, due Nov. 10.  
Durham Cow, 4 yrs., due April 20.  
Brown Swiss Brindle Cow, 4 yrs., due June 5.  
Guernsey Cow, 6 yrs., fresh, due Nov. 20.

Jersey Cow, 5 yrs., due May 1.  
Jersey Heifer, 2 yrs., due Sept. 15.  
Guernsey Heifer, 2 yrs., due Sept. 19.  
Holstein Heifer, 2½ yrs., due Sept. 16.  
Holstein Heifer, 2½ yrs., due Sept. 5.  
Holstein Heifer, 2 yrs., due Sept. 21.  
Holstein Heifer, 2 yrs., due Sept. 12.  
Holstein Heifer, 2 yrs., due Oct. 6.

Guernsey Heifer.  
Veal Calf, 6 weeks old.  
Durham Bull, 2 years old.

## 22 HEAD OF HOGS 22

2 Brood Sows, due May 10.  
20 Feeding Hogs, 150 lbs.

## MACHINERY

Massey-Harris Tractor on Rubber, Starter, Lights and Power Lift with Cultivator, new last spring.  
Co-op 2-bottom 14-in. Plow on Rubber, new, never been used.  
International F-12 Tractor on Rubber, new motor last spring, good running condition, with Cultivator.

## HAY AND GRAIN

10 Tons First Cutting Alfalfa Hay, loose.  
10 Tons Timothy Hay, loose.  
500 Bales of Red Top and Timothy Hay, mixed.  
200 Bushels Vickland Seed Oats.

TERMS—CASH. No property to be removed until settled for.

**John O. Mannlein & Roy Bruckner, Props.**

Irving Kalmbach, Auctioneer—Phone Grass Lake 5356

Carl Mast, Clerk

**CONTINUOUS HOT WATER SERVICE**

**INSTALL A GAS AUTOMATIC WATER HEATER**

**TURNER & SCHULER ELECTRIC CO.**  
114 WEST MIDDLE STREET



## PERSONAL NOTES

**FOOT INJURED**  
Mrs. Earl Whitaker slipped on a kitchen floor she had freshly cleaned and waxed and struck the side of her left foot against a drain pipe under the sink, breaking a bone in the foot. She walked to her home, not realizing the bone was broken until later, when, because of continued pain and swelling, she consulted a physician who had X-rays taken. The accident occurred two weeks ago today.

**LOOK at these VALUES**

**DELUXE FOG LIGHTS \$11.90**

Sealed beam with GE clear or amber lens. Polished, rustproof chrome finish. Mounting brackets included.

**TEX-KNIT PAD AND COVER \$1.39**

Cotton pad, thick knitted for easy ironing. Elastic bound, stretch-on cover. Standard 64" size.

**K-M ELECTRIC CORN POPPER \$9.95**

Polished heavy aluminum with clear-glass lid. Pops corn without stirring or shaking.

**UTILITY TABLE \$2.98**

Polished aluminum top and steel legs. Top 18" x 22", height 30 1/4".

**TWIN HORNS \$6.96**

Long range trumpets finished in black enamel. Complete with relay and bracket.

**Get The BEST for only \$15.25**

**NEW GOODYEAR DEZOX Tires**

L. N. Melton of Steinbach Road is moving to Detroit to make his home with his sons.

Mr. and Mrs. Irving Hilsinger of Brooklyn spent Sunday afternoon and evening here at the home of Mrs. Ols Hilsinger and Mrs. Elizabeth Wackenhut.

Jean McClure attended the Crystal Camp reunion at Mandan, N. D., on Saturday and then spent the week-end at the home of Nancy McPheeters, at Downer's Grove, Illinois.

Mr. and Mrs. Wesley Howe returned last Tuesday after spending a little more than two weeks at Daytona Beach, Fla., where they visited Mr. Howe's parents, Mr. and Mrs. Frank Howe, who are spending the winter there.

Mrs. Levene Spicer, who is spending the winter with her niece, Mrs. Charles Austin, at her home in Brighton, was in Chelsea Friday with Mrs. Austin and Miss Leeta Elliott, also of Brighton, and called on Mrs. Mary Faust.

Mrs. Alvin Schiller, Mrs. Inez Bagge, Mrs. Clarence Dietz, Mrs. J. E. McKune and Mrs. J. C. Dreyer spent Thursday afternoon and evening in Detroit and in the evening attended the Sonja Henie "Ice Follies" at the Olympia.

Mr. and Mrs. Willard Guest and son, Buddy, with Mrs. Guest's sister, Dorothy Puck, were in Detroit Sunday to attend a party given by Mr. and Mrs. Hubert Bierg at their home, in honor of their oldest son, Richard, who was confirmed that morning at St. Paul's Episcopal Cathedral.

Mr. and Mrs. Irvan Weiss, Mr. and Mrs. Lee Weiss and son, Mr. and Mrs. Clifford Bradbury and Mr. and Mrs. Everett Van Riper and daughters, Mary Ellen and Nancy, with Don Perath of Munith attended the Farmer's Frolic in the Livestock Building at Michigan State College Saturday night. They report that they spent a very enjoyable evening.

### VILLAGE ELECTION

Notice is hereby given to the Qualified Electors of the Village of Chelsea, State of Michigan, that the next regular Village Election will be held at the Municipal Building, within said Village, on

### MONDAY, MARCH 8

A. D. 1948, at which election the following Village Officers are to be elected, viz.:

Village President,  
Village Clerk,  
Village Treasurer,  
Three Trustees for Two-Year Term,  
Assessor,  
Two Members of Library Board for Three-Year Term.

Relative to Opening and Closing of the Polls

The Polls of said election will be open at 7 o'clock a.m., or as soon thereafter as may be, and will remain open until 6 o'clock p.m., Eastern Standard Time, on said day of election.

CARL J. MAYER,  
Clerk of said Village.

Dated: Feb. 21, 1948. Mar 4

Mr. and Mrs. J. Vincent Burg and their son, Jerome, left by automobile Tuesday morning for Key West, Fla., where they plan to spend about three weeks.

Carl Fletcher of Asheville, N. C., who is spending some time here with relatives, is at the home of his sister, Mrs. Donald Barden and family in South Haven, this week.

Mr. and Mrs. Russell Barry of Willow Run spent from Thursday afternoon until Friday afternoon at the home of the former's parents, Mr. and Mrs. Guy Murphy.

Harry Wellhoff of Detroit has accepted a position in the laboratory of St. Joseph's Mercy hospital at Pontiac and began work there two weeks ago. He spent the week-end here at the home of his parents, Mr. and Mrs. Stanley Valant.

Mrs. Louis Monaitto and daughter, Kathy of Detroit, spent Saturday night at the home of Mr. and Mrs. Norman Colvia at their home at Cavanaugh Lake and spent from Sunday until Tuesday at the home of her father, Thomas Vail and sister, Mrs. Hazen Lehman and family.

Shirley O'Hara of St. Joseph's Academy, Adrian, spent the week-end at her home here.

Mrs. W. G. Price was in Ann Arbor Tuesday afternoon to attend a dessert-bridge-club meeting at the home of Mrs. Fred Horton.

Mrs. Dor Rogers attended a meeting of the Alexander Macomb Chapter of the Daughters of 1812 in Detroit yesterday.

Reverend Leroy I. Lord and Reverend Mrs. Orville W. Morrow motored to the Azalea Methodist church on Monday to attend the Ann Arbor District meeting. The speaker for the Women's Division of the conference was Mrs. Raymond J. Wade. The pastors were addressed by Bishop Wade.

Mrs. Philip Broesamle returned to her home here Saturday morning from Corpus Christi, Texas, where she had spent about seven weeks at the home of her son, Commander K. M. Broesamle and family. Before going to Texas, Mrs. Broesamle spent three weeks in Ventura, Calif., at the home of her father, Thomas Vail and sister, Mrs. Hazen Lehman and family.

### EXPERT ASSISTANCE PROVIDED:

### Washtenaw Chapter of Red Cross Urges Vets To Reinstate GI Life Insurance

(This is the first in a series of articles describing the services your Red Cross offers, through your help, to the people of Washtenaw county. The 1948 Red Cross campaign for funds to carry on this work opens Mar. 1.)

Many veterans in Washtenaw county are not fully aware of medical, educational and pension benefits which are due them.

Lacking complete information, they may have neglected to reinstate their National Service Life Insurance or to take complete advantage of the benefits offered by this insurance plan.

National Service Life Insurance may still be reinstated. If application is made before July 30, 1948, this may be done upon presentation of a statement of health and payment of two monthly premiums, if the insured is in as good physical condition as he was when the insurance lapsed. This provides the veteran a maximum amount of protection at the least cost and in some cases it can be purchased by the disabled veteran who is unable to obtain commercial insurance.

Waiver of premiums is automatic with all NSLI policies. This keeps the policy in force without payment of premiums if the insured becomes totally disabled for six consecutive months or more.

Veterans are reminded that if they applied to the government to protect insurance policies while in service, all premiums due must be paid to the government with interest within two years of their discharge or the policy will become void and cash surrender value will be used to pay indebtedness.

Veterans who applied for NSLI prior to Jan. 1, 1946 must convert to either Ordinary Life, 30 Payment Life, 20 Payment Life, Endowment at 65, Endowment at 60 or 20 Year Endowment within eight years of the date of the original policy. Policies taken out after Jan. 1, 1946 must be converted within five years of effective date.

A veteran may file claim for disability compensation or pension at any time during his life, but immediate action is advisable in making application for disability compensation in order to establish service connection for any disease or injury incurred in service.

Red Cross urges this because needed organizational and medical records frequently are incomplete or unavailable. In this case it is necessary to obtain affidavits from comrades and officers serving with the disabled man who knew of the circumstances. As time passes it becomes increasingly difficult to contact these men and thus almost impossible to establish service connection.

Your local Red Cross has on hand complete information about National Service Life Insurance and disability benefits. They have forms for all Veterans Administration benefits, including insurance and disability. A staff of trained workers is on hand to give assistance in completing those forms and to develop necessary evidence to support and expedite claims.

The local field director in any branch of Veterans Administration, with authorization from the veteran, will follow up and develop a claim until satisfactory adjudication has been completed.

## Every Pair of Shoes Now Fitted by X-ray!



*Nelly Don*  
Just try one on

Always... they suit you best! Nelly Don Fair Weather Suit of Woven Stripe SEERSUCKER BY RUSSELL OF ALABAMA. Choose gray, brown or red. Sizes 10 to 20.

\$8.95 to \$12.95

Seen In April Good Housekeeping

DEPEND ON *Strutwear* PANTIES FOR A SMOOTH LINE UNDERNEATH

Like your panties brief? Flared? With a band bottom? Whatever your idea in comfort, *Strutwear* has rayon 3 special comfort features—

1. Flat, bulge-free seams
2. Careful fit
3. Seamless crotch

69c and 79c

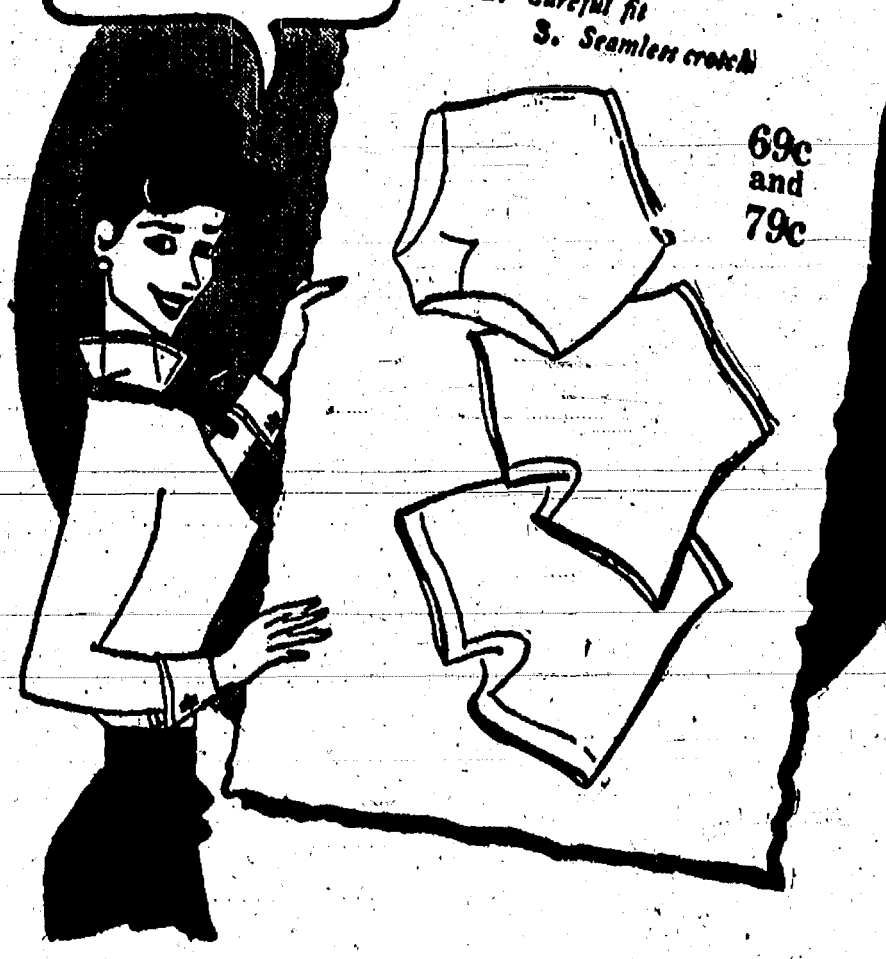

Shoe Repair While You Wait (Small Jobs) EVERY JOB GUARANTEED BASEMENT SHOE REPAIR

## DEPENDABLE STAR BRAND SHOES

with BUILT-IN FIT for Boys and Girls

Today, new millions of mothers are learning by experience they can depend on Star Brands for long wear, grown-up smartness... and 10-Way Built-In Fit that means comfort and correctness for fast growing feet. Try Star Brands... you'll agree they're really dependable.

\$3.95 to \$4.95



FASHION BUILT

A Fine-Looking Shoe

and a compliment to the good taste of the many well dressed men who wear it. Comfortable, correct and a quality shoe thru and thru.

\$8.95 to \$9.95

*Nylon*

REINFORCED TOE gives you longer wear in every pair!

75c pr. assorted and plain colors.



Books by **HOLEPROOF\***  
\*Outstanding history name for over 75 years

**GLICK'S**

### the perfect tailored blouse

Not since before the war have we had such a fine collection of quality blouses at \$3. They're new SHIP'n SHORE beauties meticulously tailored in the finest sanforized "pre-war" combed cottons... full-cut, long-waisted, and double-needle stitched. Fabrics and tailoring are a joy to behold. Pick them plain (they're anything but that!) or striped or checked. Anyway you take them, you're getting smart economy the year 'round. Sizes 32 to 40.

Many Styles in Women's and Misses' Sizes.

\$2.29 to \$2.98

**GLICK'S**

**PALMER'S GOODYEAR STORE**  
110 East Middle Street  
Phone 7801



# VILLAGE OF CHELSEA AUDIT REPORT

December 31, 1947

February 19, 1948.

To the Honorable, the Village Council,  
Village of Chelsea, Michigan.

Gentlemen:

We have examined the balance sheet of the Village of Chelsea as of December 31, 1947 and the statement of receipts and disbursements for the year then ended, have reviewed the system of internal control and the accounting procedures of the Village, and, without making a detailed audit of the transactions, have examined or tested the accounting records of the Village and other available supporting evidence, by means and to the extent we deemed appropriate. Our examination was made in accordance with generally accepted auditing standards applicable in these circumstances, and it included all procedures which we considered necessary. We did not confirm receivables by direct correspondence.

In our opinion the attached balance sheet and related statement of receipts and disbursements presents fairly the position of the Village of Chelsea at December 31, 1947 and the results of operations for the year then ended, in accordance with generally accepted accounting principles.

Very truly yours,  
Iceman, Johnson & Hoffman,  
By C. A. Hoffman.

## EXHIBIT A—VILLAGE OF CHELSEA BALANCE SHEET—DECEMBER 31, 1947

ASSETS	
<b>General Fund</b>	
Cash in Chelsea State Bank	\$ 2,406.48
Delinquent taxes receivable:	
Real property:	
1943	1.60
1944	22.80
1945	2.40
1946	29.20
1947	198.00
Special assessment:	
1943	17.33
1945	111.70
1946	39.40
Special assessments receivable	29.75A
<b>Total—General Fund</b>	<b>\$ 2,858.66</b>
<b>Capital Fund (B)</b>	
Land	\$ 2,035.38
Office equipment	201.45
Automotive equipment	13,191.66
Municipal building—original cost and improvement	55,949.24
Municipal building—furniture and equipment	2,414.54
<b>Total—Capital Fund</b>	<b>73,792.27</b>
<b>Total—All Funds</b>	<b>\$76,650.93</b>
A—This balance consists of 1933 and 1943 special assessments.	
B—Assets of Water and Electric Department are included in the separate audit report of that department.	
C—Cash deficit is the excess of current liabilities over cash on hand.	
<b>LIABILITIES AND MUNICIPAL EQUITY</b>	
<b>General Fund</b>	
Current liabilities:	
Accounts payable	\$ 3,815.10
Accrued interest payable	36.11
Notes payable, due 7-25-48	5,000.00
	\$ 8,851.21
<b>Municipal equity:</b>	
Cash deficit	\$(5,944.78)C
Represented by delinquent taxes receivable	422.43
Represented by special assessments receivable	29.75 (5,492.55)
<b>Total—General Fund</b>	<b>\$ 2,858.66</b>
<b>Capital Fund</b>	
Municipal equity represented by land, buildings and equipment	\$73,792.27
<b>Total—Capital Fund</b>	<b>73,792.27</b>
<b>Total—All Funds</b>	<b>\$76,650.93</b>

## EXHIBIT B—VILLAGE OF CHELSEA RECEIPTS AND DISBURSEMENTS—YEAR ENDED DECEMBER 31, 1947

RECEIPTS	
<b>General Fund</b>	
Taxes:	
General property—1944	\$ 6.40
General property—1945	7.20
General property—1946	9.60
General property—1947	19,928.26
Special assessments—1946	14.00
Special assessments—1947	2,522.73
	\$22,488.19
Interest and penalty on property taxes	1.89
Village share of state licenses and fees:	
Weight and gasoline tax	\$ 7,461.44
Beer licenses	562.50
10% liquor tax	3,142.18
Intangible tax	2,364.72
Sales tax	9,725.18
	23,446.02
Maintenance of state highways	1,470.63
Rural fire service	300.00
Transfer from Electric and Water Fund	16,007.94
Local licenses and permits	234.00
Municipal building rent	408.00
Library rent	450.00
Contract allowance for police car operation	68.94
Traffic violation fines	326.65
Notes payable	5,000.00
Trailer fees	279.50
Base of land	350.00
State reimbursement for sewage inspection	126.00
Miscellaneous	51.85
<b>Total Receipts—General Fund</b>	<b>\$72,008.66</b>
Cash on hand, January 1, 1947	3,780.80
<b>Total cash available</b>	<b>\$75,789.46</b>
<b>DISBURSEMENTS</b>	
<b>General Fund</b>	
Salaries and wages	\$18,856.04
Supplies	5,572.00
Other	45,842.86
<b>Total departmental</b>	<b>\$70,270.90</b>
Garbage collection	3,000.00
Trailer fees remitted to county treasurer	280.25
Workmen's compensation insurance	538.74
Judgment and costs of law suit	825.85
Amount due Library Fund	150.00
Miscellaneous	522.80
<b>Total</b>	<b>\$76,588.54</b>
<b>Payables:</b>	
Balance, December 31, 1947	\$ 8,851.21
Balance, January 1, 1947	1,145.65
<b>Non-cash disbursements—net</b>	<b>2,205.56</b>
<b>Total disbursements—General Fund</b>	<b>\$73,383.98</b>
Cash on hand, December 31, 1947—General Fund	2,406.48
<b>Total disposition of cash</b>	<b>\$75,789.46</b>
<b>SCHEDULE B-1—VILLAGE OF CHELSEA GENERAL FUND DISBURSEMENTS—YEAR ENDED DECEMBER 31, 1947</b>	
Salaries and Wages	\$ 17,756.40
Supplies	\$ 465.01
Other	\$ 858.66
<b>Total</b>	<b>\$ 18,680.07</b>
Police	4,801.40
Fire	759.98
	718.27
	1,868.09
	7,742.41
	1,798.58

Municipal building operation	1,124.43	1,803.24	1,719.88	4,147.05
Public works:				
Supervisor	2,500.00			2,500.00
Contractors:				
T. P. Flynn Company			2,164.61	2,164.61
P. L. Bureau Company			2,292.00	2,292.00
Michigan State Highway Department			2,012.76	2,012.76
Manchester Schaffer Lumber Company			1,972.00	1,972.00
Robert Lantis Company			2,275.87	2,275.87
Klumpke Brothers			16,798.70	16,798.70
Flunkhner, Pettis and Strout—Engineers			1,975.00	1,975.00
Street and curb	7,800.81	513.47	9,104.23	17,418.51
Sidewalk	113.62	457.78		571.38
Sewer		1,041.33	2,490.90	3,532.23
Garbage collection			3,000.00	3,000.00
Trailer fees paid to county treasurer			280.25	280.25
Workmen's compensation			538.74	538.74
Judgment and costs in law suit			825.85	825.85
Amount due Library Fund			150.00	150.00
Miscellaneous			522.80	522.80
<b>Totals</b>	<b>\$18,856.04</b>	<b>\$ 5,572.00</b>	<b>\$51,110.60</b>	<b>\$75,538.54</b>

## EXHIBIT C—VILLAGE OF CHELSEA GENERAL FUND—BUDGET COMPARED WITH ACTUAL RECEIPTS AND DISBURSEMENTS—YEAR ENDED DECEMBER 31, 1947

	Budget	Actual	Budget Over or Under
<b>Receipts</b>			
Cash on hand, January 1, 1947	\$ 3,500.00	\$ 3,730.80	\$ 230.80
Taxes:			
Current—1947	14,400.00	19,928.26	5,528.26
Delinquent	100.00	37.20	-62.80
Special assessment	100.00	2,522.73	2,422.73
Electric and Water Department	18,000.00	16,007.94	-1,992.06
Rural fire service	300.00	400.00	100.00
Maintenance of M-22	2,000.00	1,470.68	-529.32
State shared licenses, taxes, fees:			
Sales tax	3,590.00	9,725.18	6,135.18
Intangible	1,500.00	2,964.72	1,464.72
Weight and gasoline	6,000.00	7,461.44	1,461.44
Liquor licenses	550.00	562.50	12.50
10% liquor tax	1,750.00	3,142.18	1,392.18
Local licenses	100.00	234.00	134.00
Miscellaneous	1,000.00	5,000.00	4,000.00
Notes payable	400.00	5,000.00	4,600.00
Income from municipal building		558.00	558.00
<b>Totals</b>	<b>\$53,990.00</b>	<b>\$75,739.46</b>	<b>\$21,749.46</b>
<b>Disbursements</b>			
Administration:			
Salaries and wages	\$ 2,450.00	\$ 1,755.40	\$ -694.60
Supplies	500.00	465.01	-34.99
Other	1,500.00	858.66	-641.34
Protection—Police:			
Salaries and wages	5,000.00	4,801.40	-198.60
Automotive allowance	1,000.00	1,077.92	77.92
Other	150.00	1,868.09	1,718.09
Protection—Fire:			
Salaries and wages	750.00	759.38	9.38
Supplies	250.00	713.27	463.27
Other	300.00	325.88	25.88
Public works	39,500.00	56,507.55	16,707.55
Municipal building operation	—	4,147.05	4,147.05
Other	—	2,267.64	2,267.64
Contingency	—	—	—
Cash reserve, December 31, 1947	2,090.00	200.92A	-1,889.08
<b>Totals</b>	<b>\$53,990.00</b>	<b>\$75,739.46</b>	<b>\$21,749.46</b>

A—Decreased by net change in payables.

## VILLAGE OF CHELSEA Electric and Water Department AUDIT REPORT

December 31, 1947

February 19, 1948.

To the Honorable, the Village Council,  
Village of Chelsea, Michigan.

Gentlemen:

We have examined the balance sheet of the Electric and Water Department of the Village of Chelsea as of December 31, 1947 and the statement of income and surplus for the year then ended, have reviewed the system of internal control and the accounting procedures of the Department and, without making a detailed audit of the transactions, have examined or tested the accounting records of the Department and other supporting evidence by methods and to the extent we deemed appropriate. Our examination was made in accordance with generally accepted auditing standards applicable in the circumstances, and it included all procedures which we considered necessary.

We did not confirm accounts receivable by correspondence with the debtors because it was not practicable to do so. We satisfied ourselves by other means that the accounts were genuine.

In our opinion the accompanying balance sheet and related statement of income and surplus presents fairly the position of the Electric and Water Department of the Village of Chelsea at December 31, 1947 and the results of operations for the year then ended, in conformity with generally accepted accounting principles.

Very truly yours,  
Iceman, Johnson & Hoffman,  
By C. A. Hoffman.

## EXHIBIT A—VILLAGE OF CHELSEA ELECTRIC AND WATER DEPARTMENT BALANCE SHEET DECEMBER 31, 1947

ASSETS	
<b>Current</b>	
Cash on hand	\$ 41.62
Cash in bank	8,269.28
Accounts receivable:	
December billings—due January, 1948	\$ 9,940.78
Other	2,778.02
Allowance for bad debts	598.13
	2,180.49
Merchandise inventory	14,913.97
Unexpired insurance	317.78
<b>Total</b>	<b>\$ 30,653.95</b>
<b>Other cash in bank</b>	
Land, buildings and equipment	\$191,552.82
Allowance for depreciation	42,780.15
<b>Total</b>	<b>\$269,309.35</b>
<b>LIABILITIES AND MUNICIPAL EQUITY</b>	
<b>Current Liabilities</b>	
Accounts payable	\$ 4,446.78
Consumer deposits	1,184.02
Accrued interest	30.00
<b>Total</b>	<b>\$ 5,610.80</b>
<b>Long-Term Liabilities</b>	
Water works and sewerage disposal system revenue bonds (Schedule A-2)	6,000.00
<b>Municipal Equity</b>	
Investment—March 1, 1923	\$ 84,821.28
Additional investment—sewerage disposal plant	58,102.46
<b>Operating surplus March 1, 1923 to December 31, 1947 (Exhibit B)</b>	<b>\$302,488.22</b>
Less: Contributions to Village of Chelsea—General Fund: Prior to 1947	\$271,794.58
1947	15,418.78
<b>Total</b>	<b>157,698.85</b>
<b>Total</b>	<b>\$169,309.25</b>

## SCHEDULE A-1—VILLAGE OF CHELSEA ELECTRIC AND WATER DEPARTMENT LAND, BUILDINGS AND EQUIPMENT—DECEMBER 31, 1947

	Cost	Allowance for Depreciation	Net Book Value
<b>Water</b>			
Land—Site of water tank	\$ 1,350.00		\$ 1,350.00
Land—Source of water supply	2,068.68		2,068.68
Air compressor	1,722.30	\$ 1,722.30	—
Filtration plant	16,213.40	4,708.10	11,515.30
Water mains and equipment	101,495.47	49,124.61	52,370.86
<b>Totals</b>	<b>\$122,849.80</b>	<b>\$49,550.01</b>	<b>\$73,299.79</b>
<b>Electric</b>			
Equipment	\$ 6,908.40	\$ 1,615.04	\$ 5,293.36
<b>Sewage Disposal</b>			
Plant	\$ 58,102.46	\$ 9,298.32	\$ 48,804.14
Equipment	1,520.75	505.87	1,014.88
<b>Totals</b>	<b>\$59,623.00</b>	<b>\$9,802.19</b>	<b>\$49,820.81</b>
Other			
Office furniture and fixtures	\$ 1,195.16	\$ 636.64	\$ 558.52
Trucks	976.25	—	976.25
<b>Totals</b>	<b>\$ 2,171.41</b>	<b>\$ 1,812.89</b>	<b>\$ 358.52</b>
<b>Grand Totals (Exhibit A)</b>	<b>\$191,552.82</b>	<b>\$27,870.15</b>	<b>\$128,772.67</b>

## SCHEDULE A-2—VILLAGE OF CHELSEA ELECTRIC AND WATER DEPARTMENT—WATER WORKS AND SEWAGE DISPOSAL SYSTEM REVENUE BONDS— CASH REQUIREMENTS

Year	Bonds Maturing (A)	Interest 10% (B)	Ordinance Reserve 2% (C)	Total Cash Requirements	Cumulative Cash Balance
1948	\$2,000.00	\$120.00	\$212.00	\$2,332.00	\$212.00
1949	2,000.00	80.00	208.00	2,288.00	420.00
1950	2,000.00	40.00	420.00	2,460.00	—
<b>Totals</b>	<b>\$6,000.00</b>	<b>\$240.00</b>	<b>\$620.00</b>	<b>\$6,860.00</b>	

A—Maturity date is October 1 of each year.

B—Interest dates April 1 and October 1.

## EXHIBIT B—VILLAGE OF CHELSEA ELECTRIC AND WATER DEPARTMENT STATEMENT OF INCOME AND SURPLUS—YEAR ENDED DECEMBER 31, 1947

<b>Sales:</b>	
Water:	
Metered water	\$11,884.00
Village of Chelsea	420.00
<b>Electricity:</b>	
General consumers	\$67,021.68
Village of Chelsea	3,189.22
<b>Merchandise:</b>	
General consumers	\$11,187.17
Village of Chelsea	1,377.35
<b>Water taps</b>	<b>580.00</b>
<b>Total sales</b>	<b>\$96,609.42</b>
<b>Expenses:</b>	
Cost of sales:	
Electricity purchased	\$35,902.38
Power purchased—for water pumping	914.71
Merchandise and operating supplies:	
Inventory—January 1, 1947	\$ 8,152.46
Purchases	15,952.01
<b>Total</b>	<b>\$24,104.47</b>
Inventory—December 31, 1947	9,190.50
<b>Maintenance and general</b>	<b>\$4,820.46</b>
<b>Total expenses</b>	<b>\$80,828.05</b>
<b>Net operating income</b>	<b>\$ 15,281.37</b>
<b>Other income and expenses:</b>	
Income:	
Air compressor rental	\$ 159.00
Forfeited discounts paid	76.88
Sale of machinery and materials	171.87
Rent on plant building	50.00
Miscellaneous income	50.46
Profit on sale of electric plant building	8,544.05
<b>Expense:</b>	
Interest on water filtration bonds	\$ 50.37
Interest on water extension bonds	120.00
Christmas bonuses	40.00
Adjustment of accounts receivable	374.76
Air compressor—expense	26.17
<b>Net income</b>	<b>\$ 23,722.33</b>
<b>Operating surplus, December 31, 1946</b>	<b>278,760.89</b>
<b>Operating surplus, December 31, 1947 (Exhibit A)</b>	<b>\$302,488.22</b>

## SCHEDULE B-1—VILLAGE OF CHELSEA ELECTRIC AND WATER DEPARTMENT MAINTENANCE AND GENERAL EXPENSES—YEAR ENDED DECEMBER 31, 1947

Advertising	\$ 7.50
Automotive operation	636.06
Bad debts	32.70
Coal	205.72
Depreciation	6,137.24
Insurance	305.58
Maintenance	5,834.01
General	1,590.85
Office	641.87
Postage	219.75
Salaries and wages	12,046.28
Sales tax	1,791.24
Telephone	113.29
Sewage Disposal:	



**PERMANENTS . . .**

Soft, flattering, face-framing curls accentuate femininity. Our oil permanent assures you of natural-looking ringlets and no frizz.

**SHAMPOOS — WAVES MANICURES**

**Chelsea Beauty Shop**  
115½ S. Main St. Dial 7892

**Our Neighbors**

Saline—Fathers and sons of the Federated church on Thursday evening and fathers and sons of St. Paul's church on Monday evening banqueted together in their respective church dining rooms and toasted one another in the 1948 repetition of an annual event in Saline. William H. Barr was the oldest father at the Federated church banquet.—The Saline Observer.

Saline—Very nice institution that which gets the community out of a night when they publicly proclaim their confidence in the sturdy calibre of the sons the proud looks the boys gave when they rose . . . Why haven't they ever had a mother and son banquet with the fathers wearing the aprons?—The Saline Observer.

Northville—Among the 29 Ford employees in the Parts and Equipment Manufacturing Division scheduled for special recognition are four employees of the Northville Valve Plant. Walter Mielbeck completed 30 years on Feb. 1, William Liebetreu, Roy Matheison and George Stanford completed 25 years with the company on Feb. 12, 15 and 17 respectively. All four men received special recognition pins and a congratulatory letter from Henry Ford II, president of the company.—The Northville Record.

Buchanan—A pair of bluebirds was seen Sunday, Feb. 22, at the Carl Remington home at Indian Springs, three miles north of Buchanan. The bluebirds were on a bird-feeding table a few yards from the living room window of the Remington home. No mistaking—Spring's coming soon, robins or no robins.—Berrien County Record.

Rochester—Four ladies, well-known in village circles, have entered the political campaign for offices which will be voted upon at the March 8 election. Two of the ladies are incumbent officers and have been nominated for re-election by their party, the Progressives. They are Mrs. Lillian Eastale, who is the present village clerk, and Mrs. Mae Nyhus, who is the village treasurer. The two who will oppose them at the polls are Mrs. Nina Hunt, who is seeking the post of clerk, and Mrs. Shirley Gray, who is running for treasurer.—The Rochester Clarion.

Milan—Mrs. Dorothy Pearl, eminent teacher, civic leader, club woman and Past National President of the American Legion Auxiliary, visited Milan Sunday. She came under the auspices of the local American Legion and its Auxiliary. Invitations were extended to the various organizations of the town, and to the general public. Mrs. Pearl recently returned from a trip to Europe and brought first hand and vivid knowledge of conditions there, unbiased and human. It was a rare opportunity and a fitting observance for Washington's birthday. At three o'clock the group assembled in the high school auditorium. But there a disappointingly small crowd gathered. Were it not for the visitors from Ypsilanti, Ann Arbor, Jackson, Saline, Blissfield and other points in the district, it would hardly have been worth the time to deliver the message.—The Milan Leader.

Rochester—The prospect of not being able to meet its payroll and other operating obligations after the month of March is facing the village, according to the annual financial statement presented to

## Better Citizenship Is Goal of 4-H Clubs in State as They Observe National Club Week

### 4-H CLUBS HELP FEED EUROPE



President John A. Hannah of Michigan State college expresses satisfaction with the Michigan 4-H Club program to send vegetable seeds to starving European families. Marilyn Janis, Ionia, and Ray Luit, Leland (Monroe county), both MSC club members, are shown in their own community 4-H Clubs for the past eight years, show the president the contents of one of the cartons. Thousands of these cartons each with enough seed to raise five tons of vegetables are being shipped as a result of 4-H Club activity in Michigan.

Each county arranges its own 4-H Club Week program in Michigan and throughout the United States, Hawaii, Puerto Rico and Alaska where the 1,750,000 4-H Club boys and girls live. County 4-H Club camps were held in more than half of Michigan's counties last year and three summer camps at East Lansing, Gaylord and Okemos provide a week's activity for more than 2,000 of the boys and girls. One highlight of the year is the annual 4-H Club Show held at Michigan State College in late August when members bring in their livestock, crops, handicraft, food preparation and other entries. Another is the Junior Livestock show held in December at Detroit.

Michigan sends four outstanding members to Washington, D. C., each June for the National 4-H Club camp and from 25 to 30 members to Chicago each December for the annual 4-H Club Congress. Entries of 4-H Club members comprise the backbone of the youth exhibits in many Michigan county and district fairs.

MSC poultry specialists report that for best production, temperatures in the laying house should be from 40 to 60 degrees Fahrenheit. Protection should be made against sudden changes. Artificial heat in winter is not economical unless suitable insulation is used.

Dexter—Dexter's newest organization is the Dexter Club, a social dinner and dance club, membership including some forty Dexter couples. The objective of the organization is to provide good, wholesome, clean, friendly, old fashioned fun, an occasional get-together for food, dancing and pleasure at prearranged dates to promote community good-will. The first dinner and dance will be on St. Patrick's night, March 17, and other parties planned so far include a hardtime party April 21, a guest party May 19 and a summer outdoor picnic for which the date has not been set.—The Dexter Leader.

### Freezes, Stores 385 Pounds of Food

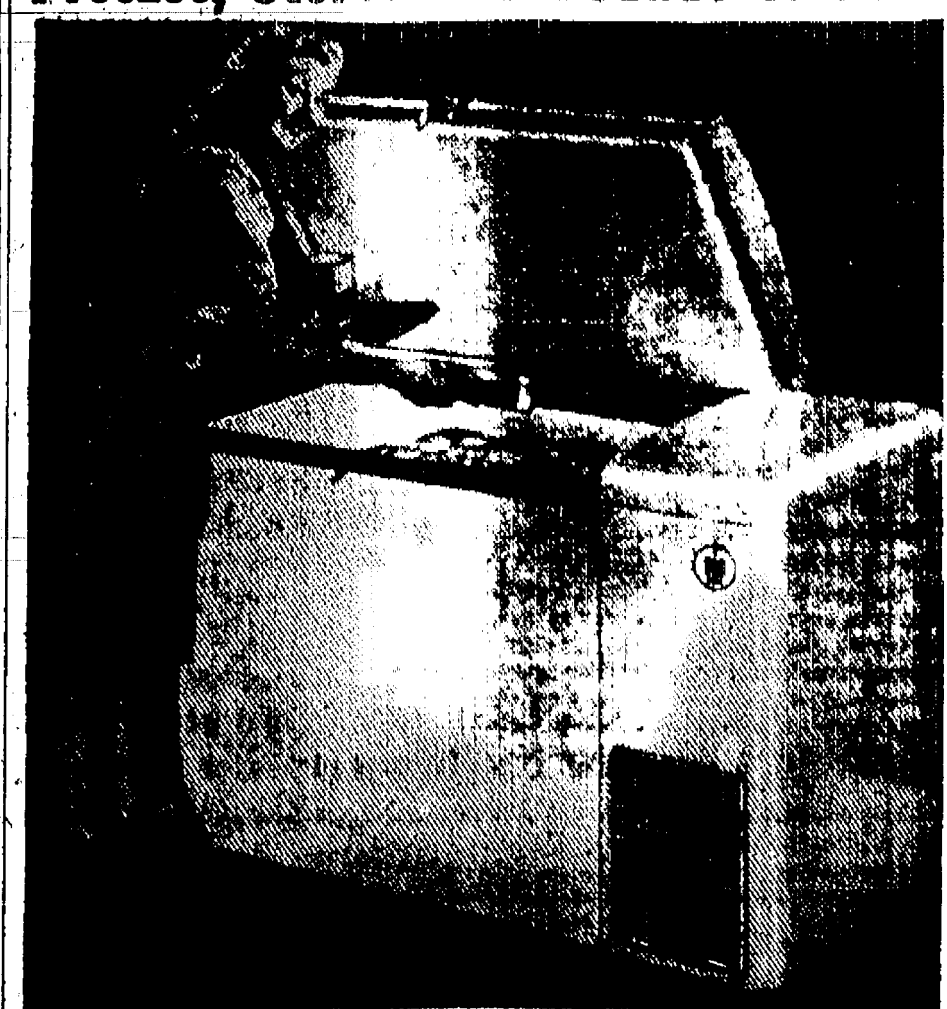

Homemakers with freezers not only enjoy a plentiful reserve of delicious fresh food, but are able to store many fruits and vegetables out of regular season. An additional advantage is that freezing conserves vitamins and minerals important to the family health. Illustrated, with professional model, is the new International Harvester 11-cubic-foot freezer now on display at

### Chelsea Implement Co.

STAN BEAL DEAN WILLIS  
3231 Manchester Road Phone 5911

**PIN CHATTER****TEAM STANDINGS**

Week ending Feb. 27, 1948.

Team	W	L
Johnson's Tool Shop	51	18
Bowser	43	23
Lesser's	42	27
Dexter's	42	27
T. Enders	38	32
Chelsea Restaurant	37	32
FSW Employ. Assoc.	37	32
Pumpkin College	36	33
Staebler-Kemp	34	35
Lucky Five	32	37
Class of '47	31	38
Pleasant Lake	30	39
Chelsea Implement	27	42
Chalk Dusters	26	43
Rookies	24	45
Chelsea Milling	23	46

High team, three games with handicap: Pumpkin College, 2130.

High team, three games without handicap: Johnson's Tool Shop, 2254.

High team, single game without handicap: Staebler-Kemp, 812.

High team, single game with handicap: Pumpkin College, 786.

Girls having high game for her team: D. Eisenman, 152; Behnke, 133; R. Lyons, 131; Tobin, 122; V. Hummel, 164; Kaiser, 159; Tolm, 154; Boots, 171; Fitzsimmons, 199; Timmerman, 140; Klump, 174; Seales, 156; Hutzler, 171; Houle, 183; Bennett, 183; B. Reith, 204, and A. Vail, 156.

Splits were picked up by A. Vail, 4-7-9; H. Vail, 5-7-1; R. Lyons, 5-9-7; M. J. Eder, 4-10; Schell, 7-9; Worden, 5-10; V. Hummel, 2-7; Breitenwieser, 7-3-10; Leach, 7-8-6.

Only one 200 game this week and the honors go to B. Reith with 204 and a series of 487. Nice work, Betty. Other high series were Behnke, 470; Smoch, 516; Coltre, 463; Jarvis, 475; Klump, 465; Bennett, 464, and Houle, 467.

**Census of Insects**

There are from 5 to 10 million species of insects, according to many authorities. So far more than 475,000 different species have been classified. Insects inflict an annual loss of 400 million dollars on United States livestock. Beetles, or four-winged insects, number 135,000 different species. Many new species of insects were found by the armed forces in the southwest Pacific.

**NOW TRY**

## Nelson's Hamburgers

NEW LOW EVERY DAY PRICE

15c

We use only Pure Fresh Ground Beef Delivered to us Daily.

## Nelson's Coffee Shop

IN THE SYLVAN HOTEL

After bowling or after the show, Nelson's the place to go

# AUCTION SALE

Saturday, March 6 - 1 p. m.

At the Paul B. Cheney Implement Store, 4101 Jackson Road, 3 Miles West of Ann Arbor on US-12.

Consignment Sale of Farm Machinery. Commission Fee to Benefit Washtenaw 4-H Tractor Maintenance Clubs.

Farmers and Dealers are Consigning Good Used and Some New Equipment.

This is only a Partial List of the Equipment. It's not too late to consign, bring in whatever you have, Thursday, Friday, or will be received up to sale time.

## TRACTORS

International H & Cultivator—1945.  
International A & Plow & Cultivator—1946.  
McCormick-Deering 10-20 on rubber.  
McCormick-Deering F-20 on rubber and Cultivator.  
McCormick-Deering F-12 with Cultivator.  
Oliver 60, nearly new.  
Case SC, nearly new.  
Avery & Cultivator—1946.  
Minn.-Moline 40 h.p., good rubber.  
John Deere A with Cultivator.

John Deere L with Plow, Cultivator and Mower.  
John Deere A with Cultivator.  
Ford-Ferguson with Plow.  
Oliver 70 with Cultivator.  
1942 Chevrolet Truck, long wheelbase.  
One Ton Baling Twine.  
John Deere Planter.  
Power Lawn Mower, 20".  
Lime Spreaders for Spreader, new.  
Lime Sowers.  
Superior Grain Drill.  
International Corn Planter.  
Battery Brooder.

## MACHINERY

A. C. Combine, No. 60.  
Four Front Mounted Cultivators for Ford-Ferguson.  
Cultivator, Double, 9 ft.  
Cultivator, 11 ft.  
Six new and used Wagons, some with racks.  
Two 6-Can Milk Coolers, new.  
Milk Cooler, 4-Can, used.  
Milking Machines, Pipe and Portables.  
Letz Feed Grinder, No. 80, new.  
Letz Feed Grinder, No. 82, new.  
Harvey Hammermill, new.  
International Hammermill.  
Ward Hammermill.  
Massey-Harris No. 9 Plow, 2-bottom.  
John Deere 2-bottom Plow, 12".  
International 3-bottom Plow.

International 2-14" Plow.  
Spike and Spring Tooth Harrow.  
Disc Harrows, 8 ft., new.  
Field Cultivators.  
Farm Trailer, 2-wheel, new.  
Grain Binder, 10 ft., used.  
International Corn Binder.  
Hay Loaders.  
Side Delivery Rakes.  
Buck Rakes.  
Mowers.  
Manure Spreaders.  
Manure Loaders.  
Grain and Baled Hay Elevators.  
500 Chick Electric Brooders.  
Garden Tractor, 1½ h.p., with Cultivator, new.  
Oliver 2-16" Plow.  
Field Chopper-Gehl, with Motor, Hay attachment, new, Corn attachment, used two seasons.

If you have Feeder Pigs or Bred Gilts, they will be sold first in trucks.

If you need information regarding sale, call Paul Cheney, Phone Ann Arbor 8913.

## T. BUST, 4-H Club Agent

C. Ernst, R. Mast, Clerks.

Ord Price & Son, Auctioneer.

Corner So. Main and Van Buren Phone 7411

## HANKERD SERVICE

Regular checking and tuning will keep your car running longer.

Lee Deluxe Tires and Tubes.  
Hi-Speed Batteries.

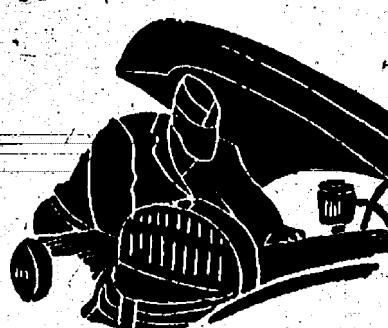

## WISE QUACKS

SOMETIMES FERMENTING OATS MAKES A HORSE FLY!

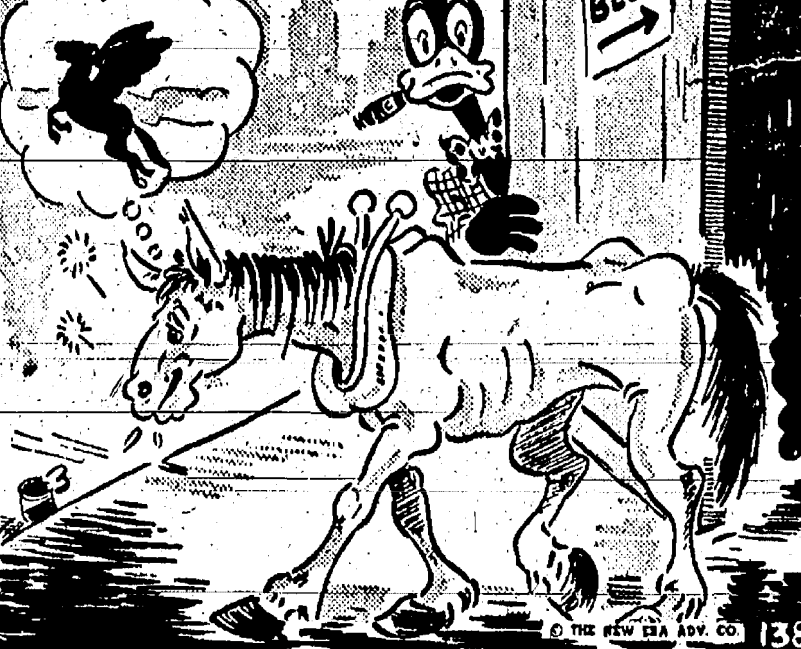

There is no "sometimes" about it . . . conveniently located the CHELSEA ELECTRIC SALES & SERVICE gives friendly service, offers quality radio repair and fine electrical fixtures.

We invite you to let us do a washing for you in the

## WESTINGHOUSE LAUNDROMAT

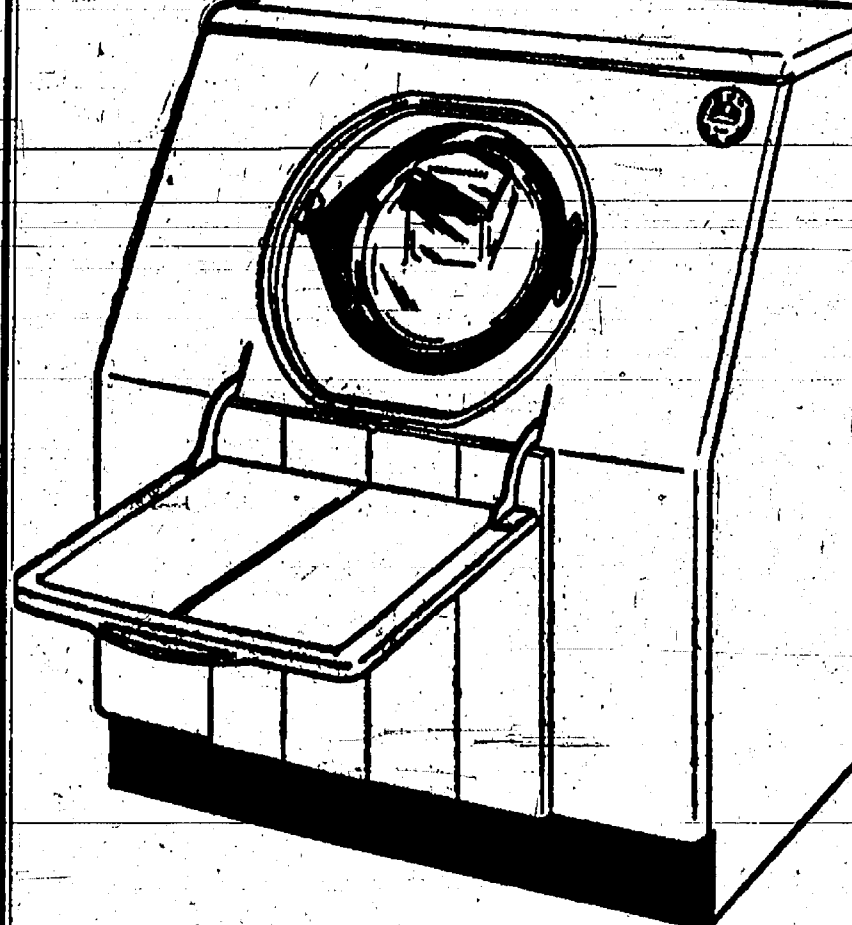

**\$299.95** Terms: Only \$17.67 Per Month. \$100.00 Down Plus Tax.

The Laundromat will wash most anything that is washable in water, including Chenille Bedspreads and small throw rugs.

Electromaster Electric Teakettles . . \$14.95  
Pasco Kitchen Ventilating Fans . . \$25.95  
Automatic Waffle Irons . . . . . \$12.95  
4 and 6 Can Esco Milk Coolers  
Dairy Hot Water Heaters

Come in and see our Laundrell and Westinghouse Laundromat. We will gladly give you a demonstration. Just think of it—all you have to do is put the clothes in and turn on. The automatic washers not only wash but can be used for blueing, bleaching and dyeing.

## CHELSEA ELECTRIC SALES & SERVICE

Radio And Electrical Appliance Repairs  
115 PARK STREET—PHONE 3061

Come in—



**BEFORE YOUR BATTERY PLAYS OUT**

Let us install a  
**GENUINE FORD BATTERY**

that is priced right and fully guaranteed



**PALMER**  
Motor Sales, Inc.

Established 1911  
Chelsea, Michigan



## WANT ADS

WANTED—Family washings or small washings, done in soft water; called for and delivered. Dial your street number at 9881 Chelsea. —33

CUSTOM UPHOLSTERING—5,000 fabrics to choose from. Free estimate, no obligation. Pick-up and delivery. Write Brooklyn Furniture, 131 Main St., Brooklyn, Mich. —33

TO RENT—3 rooms with cooking privileges. Erie Notten, phone 7173, Cavanaugh Lake Rd. —33

FOR SALE—"Easy" electric washing machine, copper tub, plunger type; good running condition; \$35. Adolph Petseh, 20166 Old US-12, Phone 5673. —33

FOR SALE—9-piece walnut dining room set; 6 cubic ft. Frigidaire; table top gas stove; National washing machine. For appointment to see above articles, call Chelsea 2-3411. —33

## WANT ADS

NURSERY STOCK of all kinds—We also handle the following seeds: alfalfa, clover, bromo, seed oats, and other seed. Call evenings or Sundays. Sharon Gardens Nursery, 7 miles west of Chelsea, 2 miles south of Old US-12. Phone 4340. —33

FOR SALE—About 3 tons timothy hay; 1 1/2 tons second cutting alfalfa. Martin Nick, 17325 Waterloo Rd. —33

GARBAGE COLLECTION—Phone 6811. —33

FOR SALE—Mixed alfalfa, bromo grass hay. Duane Rowe. Phone 4776. —33

COMBINATION wood-coal range; used; excellent condition. Phone 3061. —33

FOR SALE—1940 Mercury; new motor, radio, heater and spot-light. \$800.00. Phone Dexter 4738. —33

## WANT ADS

WANTED TO BUY—Office desk. Clarence Leach. Write or phone Chelsea 5960. —33

BENDIX HOME LAUNDRY, Ironers and Dryers on display at all times. Come in for your demonstration. —33

PALMER'S GOODYEAR STORE 110 E. Middle St. Phone 7601. —33

FOR SALE—Good eating potatoes, \$2.25 bu. Joe T. Merkel. Phone 4572. —33

FOR RENT—Furnished modern apartment, newly decorated, suitable for two persons. Write P. O. Box 358, Chelsea. Only written inquiries considered. —33

FOR SALE—90 acres, slightly rolling; 4-room house, large barn, large hen house, good well, stock and tools. 10 miles from Chelsea, 8 1/2 miles northwest of Manchester, 6 1/2 miles from Grass Lake. A bargain if sold this week. Write LaRoe Sharon Hollow Rd., Manchester, Phone Chelsea 5194. —33

HOME—For congenial lady (or possibly a couple) to live with spry, elderly lady in her modern home at Crooked Lake. Phone Dexter 3796 or write Vern Allmendinger, Dexter, Mich. —33

FOR SALE—73 ft. frontage on M-92, more than one acre; garage, washroom, hot and cold running water, toilet and bath; strictly modern. Fruit trees, strawberries, etc. Inquire at place. Write: M-92 north, 1/2 mile from Chelsea business district. —33

No. No. a thousand times no. Keep the utility operators out of Chelsea. Vote the independent ticket—Political Adv. —33

FOR SALE—10-20 International Tractor; 3-section spring harrow; two-bottom, 12-inch Avery plow. Also '37 Chevrolet tudor, price \$250, good running condition. Louis Collings, Roe road, Lyndon Center. —33

FOR SALE—2-bottom, 14-in. John Deere tractor plow. Elmer Below, Phone Manchester 5407. —33

NOTICE—Order combination storm and screen doors now; also combination storm windows and screens. We do the installing, estimator in town once a week. For free estimate address a card to John Monaghan, Box 123, Clinton, Mich. —33

LOT FOR SALE for desirable homesite, on paved street; sidewalk and curb; 2 1/2 blocks from postoffice. Phone 7031. Carl H. Swickard. —33

## WANT ADS

FOR SALE

Used Eureka electric sweeper, rebuilt. \$229.50

Used General Electric Sweeper, excellent condition. \$25.00

Used General Electric Portable Sweeper for cleaning upholstery hall runners, etc., like new. \$15.00

Close Out—Hog troughs, 6 ft. heavy gauge steel, regular price \$12.25—Sale price. \$7.50

MERKEL BROS. HARDWARE 33

FISHING TACKLE and OUTBOARD MOTORS—Now on display at

PALMER'S GOODYEAR STORE 110 E. Middle St. Phone 7601. —33

FOR SALE—Orders taken now for certified seed potatoes; timothy and mixed hay; yellow and white popcorn; common and grim alfalfa seed; 28"x78" tool barn; cedar posts. Joe T. Merkel. Phone 4572. —33

STEEL FENCE POSTS—6 ft. 4 1/2 in. and 7 ft. Get them now. Farmers Supply Co. Phone 5511. 31st

WANTED TO BUY—Cash at your door for livestock. Phone 6467. —33

FOR RENT—Clark, lightweight, high speed electric floor sander and edger. Sandpaper for sanders, fillers, sealers, waxes and varnishes in stock at all times. Merkel Bros. Hardware. —33

CUSTOM WORK—Orders taken for spring corn picking, plowing, fitting or Seaman tiller. Phone Ann Arbor 9025 after 6 p.m. —33

## WANT ADS

LARGE SELECTION Table Model Radios and Radio Phonograph Combinations at

PALMER'S GOODYEAR STORE 110 E. Middle St. Phone 7601. —33

WANTED—Outdoor work: carpenter repair; ditching of all kinds; laying tiles; underpinning; moving or basements enlarged for extra rooms; also trees trimmed or removed. Call or see Jack-Buku on M-92. Phone 4185. —34

FOR SALE—1947 house trailer, 17 ft. Harris Custom built. Inquire after 3:30 p.m. at Chelsea Trailer Camp. Francis Richmond. —34

FOR SALE—Washing machine, apt. size, Easy whirly or spin-dryer, like new. 731 Cavanaugh Lake, Chelsea, Mich. —33

FOR SALE—1939 Ford dump truck, 5-year box, 2 speed axle, fair tires; electric washer. Inquire first farm west of Unadilla. Phone Gregory 5-F-41. —33

YOU buy livability and uniformly excellent quality when you buy Klager's Chicks. Reports to Michigan Poultry Improvement Association from Klager customers covering 24,775 chicks (not counting extras) show 99.2% livability. For highest profits, choose Klager's New Hampshire Reds, White Leghorns, Barred Rocks, or White Rocks; U. S. Approved—Pullorum Controlled. Write or call for descriptive circular and prices. Klager Hatcheries, Box 13, Bridgewater, Michigan. —37

## WANT ADS

FOUND—Sheep that has strayed to my premises. Owner may claim same at 232 Jefferson St. Phone 7371. —33

YOUR OPPORTUNITY TO OWN YOUR OWN STORE!

—You can become one of 1800 dealers now owning Western Auto Associate Stores—successful retailers of auto supplies, bicycles, radios, sporting goods, electrical appliances, etc.

—Good locations available.

—No experience required. We train you.

—Minimum cash investment of \$10,000 necessary.

—See or write us for further information.

WESTERN AUTO SUPPLY COMPANY

Detroit Wholesale Division 1965 Porter Street Detroit 16, Michigan —33

DUTCH AUCTION AT

PALMER'S GOODYEAR STORE Watch for Announcement 110 E. Middle St. Phone 7601. —33

FOR SALE—It might pay you to hurry if you want one of the best farms there is, 123 1/2 acres with approximately 100 of this in cultivated, balance in timber. Immediate possession of 12 room modern house and well equipped out buildings. Adjoining neighbor pays \$900 per year for part of the land including second story of the barn only. Less than 1 mile south of US-12. Melton, 481 Steinbach Rd. Chelsea RFD No. 2 Phone 5063. 33

FOR SALE—Wolverine seed oats; also good Vickland oats. Phone 6964 Chelsea. —33

PLEASANT WORK in your home making telephone survey for large insurance organization. If you are interested in earning money at home with your own unlimited telephone, write Ethel Williams, 314 Michigan Building, Detroit 26, Michigan. Give your name, address and telephone number. 33

WANTED—House to rent. O. G. May. Phone 2-3951. —34

## Iron Fireman Stokers Pocahontas Coal

## Moore Coal Company

"MORE COAL FROM MOORE" DIAL 2-2911

**\$10** BUYS LIABILITY INSURANCE PROTECTION FOR YOU AND YOUR FAMILY. 10 vital liability coverages for the price of one. Ask about our Comprehensive Family Liability Policy. Without its protection you are risking loss of home and your life's savings.

## A. D. MAYER

"INSURANCE FOR EVERY NEED" Corner Park and Main Chelsea, Michigan

## 'The Little Store Around The Corner'

Filled Easter Baskets. 25c to \$1.00  
Easter Toys. 10c to \$1.49

EASTER CANDY  
Rit Easter Egg Colors with 40 Character Transfers. 10c  
Easter Cards. 5c and 10c

Bird's-Eye Diapers, 27"x27" \$3.55 Doz.  
Baby Bath Sets, 1 Bath Blanket and Two Wash Cloths \$1.75  
Baby Blankets. \$1.59 to \$3.15

Girls' Sanforized Jeans, sizes 24 to 30.

Wire Egg Baskets. 54c  
Wire Cake Coolers. 32c  
Deep Fry Baskets. 54c

Wallpaper 1/3 Off — Pittsburgh Paints

## J. F. HIEBER & SON

5c and 10c 107 W. Middle Street \$1.00 and up

## This Week's Specials

1 pkg. Chipso Soap Flakes. 34c  
2 No. 2 Cans Monarch Bean Sprouts. 25c  
3 pkgs. La France. 23c  
2 Bars Cashmere Bouquet Soap. 19c  
6 oz. pkg. Marshmallows. 17c  
1 lb. Monarch Coffee. 52c  
1 lb. St. Lawrence Peanut Butter. 27c

## HINDERER BROS.

QUALITY GROCERIES AND MEATS  
PHONE 4211  
WE MAKE DAILY DELIVERIES—Call Orders Early!

**For that added Touch of Glamour**

The well groomed woman wears a ring of quality to adorn her hand and add romance to her spirit. FAITH rings are designed in a host of styles—excitingly new and most attractive. Exceptional values at the lowest prices in many a day. A FAITH ring makes a fine gift for HER.

AUTHORIZED FAITH JEWELER

**W. F. KANTLEHNER**  
JEWELER and OPTOMETRIST  
"Where Gems and Gold Are Fairly Sold"  
CORNER MAIN AND MIDDLE STREET

## INSULATION

We just don't say it's moisture-proof, fire-proof, rat-mice vermin-proof, we prove it. Why take chances with damp walls. We are a local company and can give immediate attention to all inquiries. Estimates free.

A. C. DOWNIE 25tf  
Phone 5091.

LET ME SELL your home in Chelsea. Have customers waiting. Douglas A. Fraser, North Lake. Phone 8693. —tf

FOR CUSTOM SLAUGHTERING call 7721. Buy a side or quarter all packaged for your home freezer. Adolph Duerr & Son. —11tf

FOR SALE—60 acres of sheep pasture land. Chelsea Green-houses, phone 6071. —42tf

DON'T GUESS—CALL US

FRIGID PRODUCTS

Ray E. Kyle Phone 6651  
Guaranteed Service by a Graduate Radiotician —27tf

GENERAL MACHINE REPAIRING and WELDING

PRODUCTION MACHINING CO. 116 West Middle St. —88tf

GROUND LIMESTONE SPREAD Hydrated Lime Rock Phosphate —tf

WALTER C. OSGOOD 9740 Saline-Millan Rd. Phone 145-F11 P.O. Box 422

## COMBINATION DOORS

Now available for early delivery. Call Chelsea 5091. —25tf

## GRACEY'S AT LIMA CENTER

Packaged coal; Firestone tires and batteries; Shell gas; groceries; meats; frozen foods, vegetables and ice cream. Open evenings to 8:30 o'clock, except Friday, Saturday and Sunday, open 10 p.m. 13tf

## FOR SALE—10-room house in Stockbridge

3-room apartment upstairs; downstairs 7-rooms; bathroom, laundry, basement, furnace; 2-story barn; lot 120' x 180'. Inquire of Michael Oklat at Sinclair Station, Stockbridge. —16tf

## FREE ESTIMATE ON ALL CABINET WORK

GRANT MOHRLOCK 610 Taylor St. Phone 2-2891. —45tf

## 100 HORSES WANTED

For highest prices phone 9881. Louis Ramp. —18tf

## MONUMENTS—I now have the agency for a nationally known line of cemetery memorials. I will not be under sold. For free estimate call 7683. C. L. Slocum, Sr. —51tf

## WANTED—Standing Timber

We will pay top prices for large virgin or second growth trees. Thurston Lumber Company, Howell, Michigan. Phone 351. —tf

## KEYS—Automobile keys cut to code; all kinds of keys duplicated. Jones Garage, dial 2-2121. 36tf

## WANTED—Used car; at once; any make or model. Walter Mohrlock, phone 2-1891. —31tf

## HORSES WANTED

For milk feed. Best cash prices. MITCHELL MINK RANCH, Waterloo. Phone Chelsea 9881. P.O. Address: R. 3, Grass Lake, or R. 1, Chelsea. —17tf

## LIST YOUR FARMS and houses for sale with Alvin H. Pommerening, phone 7776. —36tf

## FLOOR SANDER and EDGER

For rent, heavy duty models for the best job. Dial 6911. —11tf

## CHELSEA LBR. GRAIN &amp; COAL COMPANY

(POLITICAL ADVERTISEMENT)

## Your Independent Ticket

(POLITICAL ADVERTISEMENT)

## PRESIDENT: Roy Harris

(POLITICAL ADVERTISEMENT)

## TREASURER: Mrs. Ethel Knickerbocker

(POLITICAL ADVERTISEMENT)

## TRUSTEES: Waldemar Grossman

(POLITICAL ADVERTISEMENT)

## Wm. Schatz

(POLITICAL ADVERTISEMENT)

## Justine Wheeler

(POLITICAL ADVERTISEMENT)

## ASSESSOR: Geo. Clark

(POLITICAL ADVERTISEMENT)

## LIBRARY BOARD: Mrs. Barbara Riemenschneider

(POLITICAL ADVERTISEMENT)

## Kenneth Runciman

(POLITICAL ADVERTISEMENT)

## Vote the above ticket straight, and get this straight. We do not believe in a sell-out of your Light and Water Department to outside interests as does the People's Party, according to a spokesman for that Party.

(POLITICAL ADVERTISEMENT)

## The issue of changing to a City form of government does not and cannot enter into or become an issue in this election as you were led to believe in an article appearing in the issue of Feb. 26 of the Ann Arbor News. This headline was incorrect.

(POLITICAL ADVERTISEMENT)

## OUR ISSUE IS

(POLITICAL ADVERTISEMENT)

## "Hold Your Own and Keep Owning It . . ."

(POLITICAL ADVERTISEMENT)

## Keep Unnecessary Nuisance Taxes Down"

(POLITICAL ADVERTISEMENT)

## 'Be Independent' - 'Vote Independent'

(POLITICAL ADVERTISEMENT)

## Roy Harris

(POLITICAL ADVERTISEMENT)

## Vote the above ticket straight, and get this straight. We do not believe in a sell-out of your Light and Water Department to outside interests as does the People's Party, according to a spokesman for that Party.

(POLITICAL ADVERTISEMENT)

## The issue of changing to a City form of government does not and cannot enter into or become an issue in this election as you were led to believe in an article appearing in the issue of Feb. 26 of the Ann Arbor News. This headline was incorrect.

(POLITICAL ADVERTISEMENT)

## OUR ISSUE IS

(POLITICAL ADVERTISEMENT)

## "Hold Your Own and Keep Owning It . . ."

(POLITICAL ADVERTISEMENT)

## Keep Unnecessary Nuisance Taxes Down"

(POLITICAL ADVERTISEMENT)

## 'Be Independent' - 'Vote Independent'

(POLITICAL ADVERTISEMENT)

## Roy Harris

(POLITICAL ADVERTISEMENT)

## Vote the above ticket straight, and get this straight. We do not believe in a sell-out of your Light and Water Department to outside interests as does the People's Party, according to a spokesman for that Party.

(POLITICAL ADVERTISEMENT)

## The issue of changing to a City form of government does not and cannot enter into or become an issue in this election as you were led to believe in an article appearing in the issue of Feb. 26 of the Ann Arbor News. This headline was incorrect.

(POLITICAL ADVERTISEMENT)

## OUR ISSUE IS

(POLITICAL ADVERTISEMENT)

## "Hold Your Own and Keep Owning It . . ."

(POLITICAL ADVERTISEMENT)

## Keep Unnecessary Nuisance Taxes Down"

(POLITICAL ADVERTISEMENT)

## 'Be Independent' - 'Vote Independent'

(POLITICAL ADVERTISEMENT)

## Roy Harris

(POLITICAL ADVERTISEMENT)

## Vote the above ticket straight, and get this straight. We do not believe in a sell-out of your Light and Water Department to outside interests as does the People's Party, according to a spokesman for that Party.

(POLITICAL ADVERTISEMENT)

## The issue of changing to a City form of government does not and cannot enter into or become an issue in this election as you were led to believe in an article appearing in the issue of Feb. 26 of the Ann Arbor News. This headline was incorrect.

(POLITICAL ADVERTISEMENT)

## OUR ISSUE IS

(POLITICAL ADVERTISEMENT)

## "Hold Your Own and Keep Owning It . . ."

(POLITICAL ADVERTISEMENT)

## Keep Unnecessary Nuisance Taxes Down"

(POLITICAL ADVERTISEMENT)

## 'Be Independent' - 'Vote Independent'

(POLITICAL ADVERTISEMENT)

## Roy Harris

(POLITICAL ADVERTISEMENT)

## Vote the above ticket straight, and get this straight. We do not believe in a sell-out of your Light and Water Department to outside interests as does the People's Party, according to a spokesman for that Party.

(POLITICAL ADVERTISEMENT)

## The issue of changing to a City form of government does not and cannot enter into or become an issue in this election as you were led to believe in an article appearing in the issue of Feb. 26 of the Ann Arbor News. This headline was incorrect.

(POLITICAL ADVERTISEMENT)

## OUR ISSUE IS

(POLITICAL ADVERTISEMENT)

## "Hold Your Own and Keep Owning It . . ."

(POLITICAL ADVERTISEMENT)

## Keep Unnecessary Nuisance Taxes Down"

(POLITICAL ADVERTISEMENT)

## 'Be Independent' - 'Vote Independent'

(POLITICAL ADVERTISEMENT)

## Roy Harris

(POLITICAL ADVERTISEMENT)

## Vote the above ticket straight, and get this straight. We do not believe in a sell-out of your Light and Water Department to outside interests as does the People's Party, according to a spokesman for that Party.

(POLITICAL ADVERTISEMENT)

## The issue of changing to a City form of government does not and cannot enter into or become an issue in this election as you were led to believe in an article appearing in the issue of Feb. 26 of the Ann Arbor News. This headline was incorrect.

(POLITICAL ADVERTISEMENT)

## OUR ISSUE IS

(POLITICAL ADVERTISEMENT)

## "Hold Your Own and Keep Owning It . . ."

(POLITICAL ADVERTISEMENT)

## Keep Unnecessary Nuisance Taxes Down"

(POLITICAL ADVERTISEMENT)

## 'Be Independent' - 'Vote Independent'

(POLITICAL ADVERTISEMENT)

## Roy Harris

(POLITICAL ADVERTISEMENT)

## Vote the above ticket straight, and get this straight. We do not believe in a sell-out of your Light and Water Department to outside interests as does the People's Party, according to a spokesman for that Party.

(POLITICAL ADVERTISEMENT)

## The issue of changing to a City form of government does not and cannot enter into or become an issue in this election as you were led to believe in an article appearing in the issue of Feb. 26 of the Ann Arbor News. This headline was incorrect.

(POLITICAL ADVERTISEMENT)

## OUR ISSUE IS

(POLITICAL ADVERTISEMENT)

## "Hold Your Own and Keep Owning It . . ."

(POLITICAL ADVERTISEMENT)

## Keep Unnecessary Nuisance Taxes Down"

(POLITICAL ADVERTISEMENT)

## 'Be Independent' - 'Vote Independent'

(POLITICAL ADVERTISEMENT)

## Roy Harris

(POLITICAL ADVERTISEMENT)

## Vote the above ticket straight, and get this straight. We do not believe in a sell-out of your Light and Water Department to outside interests as does the People's Party, according to a spokesman for that Party.

(POLITICAL ADVERTISEMENT)

## The issue of changing to a City form of government does not and cannot enter into or become an issue in this election as you were led to believe in an article appearing in the issue of Feb. 26 of the Ann Arbor News. This headline was incorrect.

(POLITICAL ADVERTISEMENT)

## OUR ISSUE IS

(POLITICAL ADVERTISEMENT)

## "Hold Your Own and Keep Owning It . . ."

(POLITICAL ADVERTISEMENT)

## Keep Unnecessary Nuisance Taxes Down"

(POLITICAL ADVERTISEMENT)

## 'Be Independent' - 'Vote Independent'

(POLITICAL ADVERTISEMENT)

## Roy Harris

(POLITICAL ADVERTISEMENT)

## Vote the above ticket straight, and get this straight. We do not believe in a sell-out of your Light and Water Department to outside interests as does the People's Party, according to a spokesman for that Party.

(POLITICAL ADVERTISEMENT)

## The issue of changing to a City form of government does not and cannot enter into or become an issue in this election as you were led to believe in an article appearing in the issue of Feb. 26 of the Ann Arbor News. This headline was incorrect.



## Club and Social Activities

### DESSERT BRIDGE CLUB

The Dessert Bridge club was entertained Monday afternoon at the home of Mrs. R. E. Jolly.

### RELATED BIRTHDAY PARTY

Mrs. Darrell Larson entertained eleven little girls at a party Saturday afternoon in belated celebration of the birthday of her daughter, Norma Jean, who was six years old Jan. 27. The party planned for that date was postponed when Norma Jean came down with the chicken-pox.

Mrs. Larson used the Easter motif in her decorations, with Easter place cards marking each place at the table and the birthday cake decorated with Easter nests of coconut containing tiny candy Easter eggs.

Games were enjoyed and many prizes were won by the guests. Norma Jean received many nice birthday gifts.

### NORCROSS

America's Best Loved Greeting Cards



LOOK FOR US JUST KITTENS

NEXT WEEK...GINGHAM GIRL

### WINANS

### CHELSEA DRUG STORE

HAS ACQUIRED A NEW

### 3-Day Photo Service

FOR FILM DEVELOPING AND PRINTING

Films picked up on MONDAY delivered THURSDAY; Those picked up on THURSDAY delivered MONDAY.

FOR QUICK AND EXPERT SERVICE BRING YOUR FILMS IN TODAY!

### CHELSEA DRUG STORE

(POLITICAL ADVERTISEMENT) (POLITICAL ADVERTISEMENT) (POLITICAL ADVERTISEMENT)

# VOTE!

## at the Village Election Monday, March 8

Polls Will Be Open from 7 a.m. to 6 p.m.

### Vote the Straight PEOPLE'S TICKET

### The Candidates:

President: M. W. McCLURE

Clerk: CARL J. MAYER

Treasurer: DAVID STRIETER

Assessor: DAHUE A. RIKER

Trustee: VICTOR KOHSMAN

Trustee: LOWELL DAVISSON

Trustee: EUGENE FISHER

Library Board Directors (3 years):

MABEL W. FOX

LUELLA ROGERS

If elected next Monday, these candidates pledge a continuance of the policy of working WITH and FOR the people of Chelsea; to keep the public informed on the many problems and issues that confront the village; to continue the making of much-needed public improvements to the entire extent of available funds; to start on a program of improvements to the Electric and Water Department, out of plant earnings, so that the type of service demanded by the public may be available within the shortest possible time. We will welcome helpful suggestions and constructive criticism.

### PAST CHIEFS

The Past Chiefs of the Pythian Sisters held their March meeting at the home of Mrs. Carl Bagge, Monday evening, with sixteen members present.

A dessert lunch was served, and later, several games of cards were enjoyed.

### NEIGHBORHOOD CARD PARTY

Mr. and Mrs. Herman Hasley entertained at a neighborhood card party at their home, Saturday evening, with prizes in progressive euchre being awarded as follows: high, Mrs. Anna Reichert and Adolph Seitz; low, Mrs. Carl Schlosser and Elmer Pierce.

### CAVANAUKE LAKE GRANGE

Cavanaugh Lake Grange held a day meeting at Salem Grove church on Tuesday, March 2. A pot-luck dinner was enjoyed at noon and during the business meeting that followed, four men, Richard Kaimbach, Welton Bohne, Dean Schweinfurth and Henry Notten, were given their obligations as new members of the Grange.

As a memorial tribute to their former Grange Master, the late Ashley Holden, the assembly sang, "The Old Rugged Cross," and this was followed by County Agent H. S. Oiler's talk on "Soil Conservation." He showed pictures on the subject and also presided at a question and answer period.

About twenty members attended the meeting which was the last of the day meetings for this year. Enticing meetings are to be held in the evening.

### SILVER ANNIVERSARY

Honoring Mr. and Mrs. Hazen Lehmann on their 25th Wedding Anniversary, about 60 relatives met in the basement of Salem Grove church Sunday, Feb. 29. Dinner was served at 1:30. The tables were beautifully decorated in silver and white, and centered with a three-tiered wedding cake.

The following program was presented in the afternoon:

Song: "Sweeter As The Years Go By," Assembly.

Reading: "The Bride," by Eunice Lehmann.

Duet: "I Love You Truly," by Mr. and Mrs. Wilbur Beeman.

Reading: "Who's Boss," by Mrs. Anna Lehmann.

Reading: "The Wise Monkey," by Mrs. Nadine Artz.

Lord's Prayer, Assembly.

The honored couple received many lovely gifts.

Mrs. Lehmann is the former Irene Vail. She and Mr. Lehmann were married March 3, 1923, at St. Paul's parsonage, by Rev. P. H. Grabowski. They have five children, Jeanette (Mrs. Norman Collins), Evelyn (Mrs. William Osborne), Eunice, Gerald and Roger.

### NORTH SYLVAN GRANGE

There was a very good attendance at the meeting of the North Sylvan Grange, held Tuesday evening, March 2, at the home of Mr. and Mrs. Elmer Weinberg, in spite of the bad roads caused by the heavy snow.

County Agricultural Agent, H. S. Oiler, was present to show pictures and give a talk on "Soil Conservation." He also conducted a question and answer period, which brought out many details explaining the forming of a soil conservation district in this county.

A very nice lunch was served by Mrs. Weinberg at the conclusion of the evening's program.

### LEGION AUXILIARY

The American Legion Auxiliary met in the Home Ec. room at the High school Tuesday evening, March 2.

Plans were made for the pot-luck supper and card party to be held at the Legion hall on Thursday, March 18, for members of the Legion and Auxiliary. Everyone is to bring a dish to pass unless otherwise solicited. The supper is to be served at 6:30.

It was voted to make a five dollar donation to the cigarette fund for hospitalized veterans.

In the games which were the entertainment feature of the evening, Mrs. Wilbur Hinderer won first prize and Mrs. Susie Hulce received the consolation prize.

Refreshments followed and were served by the month-committee, Evelyn Howe, Ruth Christwell and Helen Otto.

The committee for the April meeting is to be Florence Merkel, Agnes Hummel, Veronica Dumouchel and Othilia Guenther.

### BIRTHDAY PARTY

Twenty-six friends, relatives and neighbors were entertained at a birthday party for Mrs. David Lixey in honor of Mr. Lixey's birthday which occurred Saturday, Feb. 28. Present for a one o'clock dinner were Mr. and Mrs. David Rossbach of Ann Arbor, Mr. and Mrs. Harvey Lixey and children, Dorothy Lixey and a friend, B. White, Mr. and Mrs. Joseph Dreyer, Mr. and Mrs. Roy Kaimbach and son, Paul, Mr. and Mrs. Emerson Lesser and son, Jerry, Mr. and Mrs. Albert Forner, Mr. and Mrs. Emil Regner and Mr. and Mrs. John Hude.

The afternoon's entertainment was presented by "Peppery" and when several of the guests had to leave early to do their chores, prizes were awarded as follows: High, Mrs. David Rossbach and B. White; second, Mrs. Emerson Lesser and John Hude; third, Mr. and Mrs. Emil Regner and consolation, Dorothy Lixey and Melvin Lesser.

Later there was a play-off of euchre games between the remaining men and women, Mrs. John Hude and Mrs. Emerson Lesser being the winners.

The party, arranged as a surprise for Mr. Lixey proved to be a very enjoyable affair, and as a memento of the occasion he was presented with a gift from the group.

In honor of the 29th wedding anniversary of Mr. and Mrs. John Hude, they were surprised with a gift of a set of Turkish towels as a remembrance from the group.

The Ancient Muckmelon

The muckmelon was cultivated in Persia, Turkistan and along the shores of the Mediterranean long before the Christian era. In this country, most of its favorite varieties are called cantaloupes after an Italian nobleman of that name.

As a result of long scientific breeding, today's cantaloupe is a much "meatier" melon than its ancestor of a generation or two ago. Careful seed selection and production have developed a thin skin, thick meat of a golden tint and a very much smaller seed chamber.

Archery Becomes Popular

Since 1870, when the first American archery tournament was staged in Chicago, the sport has become increasingly popular. Men use a 6 foot bow and women a 5 1/2 foot bow. The arrows are made of cedar, pine or yew wood. The arrows for men are 24 inches long. The targets are placed on an easel, the center being 4 feet from the ground.

The Diamond State

"Liberty and Independence" is the motto of Delaware. The state flower is the peach blossom and the blue hen chicken is the state bird.

IT SEEMS BUT YESTERDAY

... that greasing the buggy was a regular job, like lubricating the auto. Pressure lubrication was unknown; the wheel was taken off, grease dipped from the can with a stick and spread on the axle. A squeaky wheel, not mileage, determined when to grease the buggy. Remember?

For Faultless Service Call

AMER

FUNERAL HOME

2100 N. W. 11th St.

CHLSEA, MICH.

4-1111

4-1111

4-1111

4-1111

4-1111

4-1111

4-1111

4-1111

4-1111

4-1111

4-1111

4-1111

4-1111

4-1111

4-1111

4-1111

4-1111



MR. AND MRS. ERNEST DIUBLE

### Ernest Diubles Mark Fortieth Anniversary with Open House

Mr. and Mrs. Ernest Diuble of West Liberty road, who were married Feb. 28, 1908, celebrated their fortieth anniversary with a dinner for twenty-five relatives at noon, and an open house attended by 150 guests between 2:30 o'clock in the afternoon and 7:00 o'clock in the evening, on Sunday, Feb. 22. Seventeen of the relatives present at the dinner attended the wedding forty years ago at the home of the bride's parents, Mr. and Mrs. George Schable of Lodi township.

Assisting as hostesses at the open house were Mrs. Diuble's sister, Mrs. William Haas, a sister-in-law, Mrs. Albert Schable, a niece, Mrs. Le Roy Gale of Ann Arbor, two cousins, Mrs. Henry Engelhart and Mrs. Albert Eschbach and Mrs. Otto Blass of Ann Arbor.

A ruby and white color-scheme was carried out in the table setting; the centerpiece being a four-tiered anniversary cake decorated with icing in the two colors, and flanked by four tall, lighted candles. Ruby and white monogrammed napkins were used.

Guests were present from Ann Arbor, Grass Lake, Chelsea, Manchester and Albion. Those from Chelsea were Mr. and Mrs. Henry Engelhart and Mrs. Mattie Lucht.

Mr. and Mrs. Diuble were presented with many lovely gifts, including a number of beautiful pieces of ruby glassware.

Saturday evening, fifty-five friends and neighbors surprised the honored couple with a party. Cards were enjoyed during the evening and prizes were won by Juanita Yetka, Clarence Egeler and Walter Rothfuss.

Mr. and Mrs. Diuble have lived in their present home since their marriage. They were the parents of seven children, three of whom have died. A son, Alton, was killed

ed in an automobile accident several years ago and another son, Paul, was killed in the European area, during World War II. A daughter, Louise, died about two years ago. Three daughters, Mrs. Earl Layton, Mrs. Russell Downing, and Mrs. Alton Blass, reside in Ann Arbor, and a son, Norman, is at home. All were present at the celebration.

### PERSONALS

Jerry Dorer spent the week-end with friends in Grand Rapids.

Carl Swickerath is to enter St. Joseph's Mercy hospital in Ann Arbor today, for an operation.

Mrs. Emma L. Clayton spent a week ago last Wednesday in Ann Arbor.

Mr. and Mrs. Tom Bettis and children of Detroit, were Sunday dinner guests of Mr. and Mrs. A. W. Lyons.

Mr. and Mrs. Wayne Wiseman of Detroit, spent the past week at the home of Mr. and Mrs. L. H. Wacker.

Mrs. John Wahl was a guest Thursday afternoon and evening at the home of her son, Dillman, and family, at Clear Lake.

Callers on Sunday at the home of Mrs. Anna Reichert were Mr. and Mrs. Norman Buss, Mr. and Mrs. Herman Scheve and Oscar Hildinger and his daughter, Elinor, all of Ann Arbor.

Mr. and Mrs. Wilbur Bollinger have sold their home in Dearborn and moved yesterday to a place about six miles west of Jackson on US-12, where Mr. Bollinger has purchased a Ford tractor and maintenance service which he took over Monday, March 2.

Mr. and Mrs. Ernest Wilkie and daughter, Karen of Ann Arbor, and Mr. and Mrs. Clarence Williams of East Ann Arbor visited Sunday

afternoon at the home of Mr. and Mrs. Ernest Fitzmaier.

Mr. and Mrs. J. F. Hamilton and daughter Sheryl of Denver, Colo., have moved into the Lawrence Boyer residence while the Boyers are vacationing in the West. Mr. Hamilton is employed with a Detroit construction firm.

Mr. and Mrs. O. G. May and their daughter, Mrs. George Winans, were called to Elkhart, Ind.,

on Friday, by the death of Mr. May's aunt, Mrs. Charles Steinberg, and remained to attend the funeral services which were held at 10 a.m. on Saturday.

Mr. and Mrs. Charles Norton of Ypsilanti spent the week-end here at the home of Mrs. Norton's parents, Mr. and Mrs. Albert Ashfal.

Sunday afternoon and evening guests there were Mr. and Mrs. Carl Ashfal of Dexter.

Gabardine Slacks  
100% Wool—All shades  
for Spring and Summer.  
\$16.95  
Others from \$8.95

Sport Shirts  
New arrivals daily.  
\$4.95 up

Sale Continues On  
Dress Shirts  
\$2.95

**STRIETER'S**  
MEN'S WEAR

Dress OxforDs  
Tan, Oxblood, Black.  
\$7.95 and up  
Loafers \$7.95 up

Work Shoes  
Cord Sole, Composition  
Sole and Leather Sole.  
Stocks are complete.  
\$4.95 up

### SPECIALS

16 LB. BAG

Granulated Sugar . . 88c

2 LB. BOX

Sunsweet Prunes . . 34c

1 LB. SUNSHINE

Krispy Crackers . . . 22c

1 LB. ARMOUR'S STAR

Lard . . . . . 25c

WE HAVE CAMPBELL'S CREAM OF CHICKEN SOUP.  
HAVE YOU TRIED IT?

**KUSTERER'S**

FOOD MARKET

DIAL 2-3331

WE DELIVER

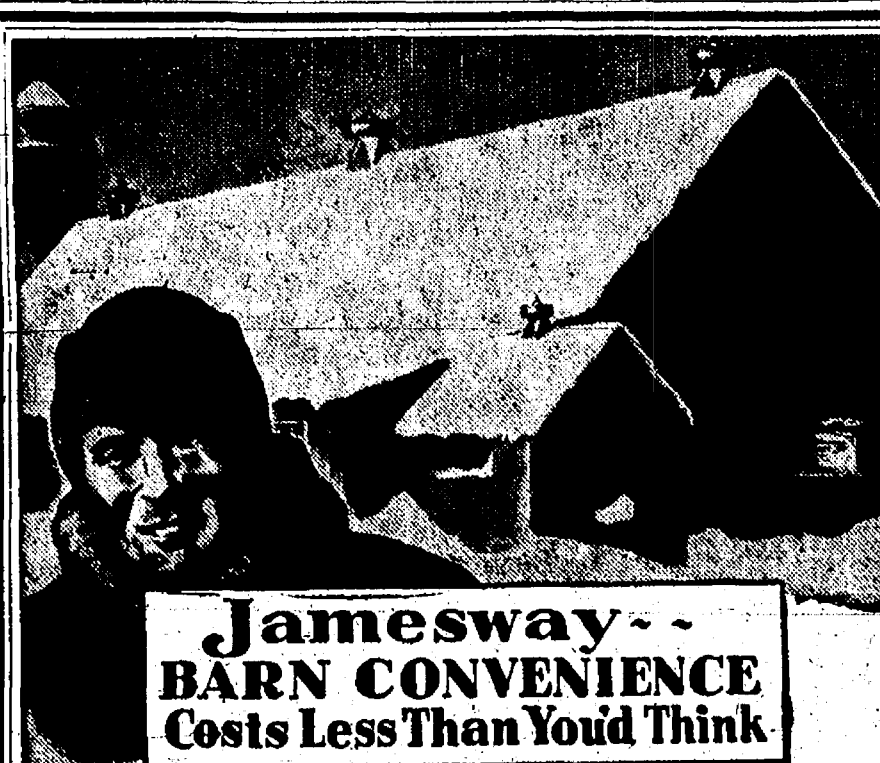

**Jamesway**  
BARN CONVENIENCE  
Costs Less Than You'd Think

It's surprising how little you can completely modernize that old barn of yours. Jamesway planning help and equipment will save you steps, work and time. Thousands of farmers know what it means to save miles of walking—30 to 40 minutes every day—in doing the chores.

And at the same time, Jamesway planning means more animals in the same space, increased milk production, greater herd health and less depreciation in the barn itself through adequate ventilation. So come in and see us today. We'll be glad to tell you how you can have a better barn, hog house or poultry house at minimum costs.

Portable Laundry Tubs, white porcelain twin, stand and faucets. . . \$29.95

Stationary Laundry Tubs with stand and faucet . . . \$29.95

Union Ball Bearing, long wearing roller skates, pair . . . \$3.75

Taylor Tot Baby Strollers, reg. model, \$9.50, Deluxe model . . . \$10.95

Hoover Electric Sweepers, regular model No. 28 . . . \$69.95

Hoover Electric Sweepers, tank model, No. 50 . . . \$79.50

Bee Vac Electric Sweepers, regular models . . . \$59.50

Johnson's Glo Coat, quarts 98c, 1/2 gal. \$1.59, gallon . . . \$2.95

Bruce Floor Cleaner, the new scrubless way to dry clean wood floors and linoleum, wax base, no water. Quart . . . 68c Gallon . . . \$2.95

Mystic Foam Rug and Upholstery Cleaner, Quart . . . 65c

**MERKEL**  
BROS.

Everything in Hardware & Furniture  
CHELSEA

So Bright. So Gay  
So Good!

It's cheerful to shop in a Kroger store, with its row after row of bright, trim, gaily-colored cans, cartons and other containers. And you know, too, that beneath the blue-and-white Kroger label you will find only foods of tested purity. For every product with the Kroger label has been tested by the Kroger Food Foundation. And when the Food Foundation O.K.'s it—it's good.

**Introductory Offer!**

THIS COUPON WORTH 5¢  
on the purchase of any size package  
**KROGER SODA CRACKERS**  
Clip coupon, present at any Kroger Store.  
Save 5¢ on any purchase of Kroger Soda Crackers.

ONE COUPON PER PACKAGE  
OFFER ENDS SAT. NIGHT, MAR. 13, 1948

ONE POUND 23¢  
2-lb. Economy Box 45¢

**Delicious Four Square**

**Sweet Peas . . 3 No. 2 25¢**

Kroger Value  
**Fruit Cocktail . . 1-Lb. 25¢**

Look at this buy! Tender-Cut  
**Green Beans . . 2 No. 2 25¢**

Gold-Medal, Robin Hood and  
**Pillsbury Flour 25-Lb. Bag 1.85**

Luckies—Camels  
**Cigarettes . . Carton 1.69**

Kroger Now Pack  
**Grapefruit Juice 2 4-oz. 39¢**

GET A COMPLETE SET OF GLAMOROUS PRINCESS PATTERN  
CROWN SILVERPLATE, 38-PIECE SERVICE FOR 6 . . 7.10  
WITH DATED BIDS FROM KROGER HOT-DATED COFFEE

3 1/2-oz. 50¢ and one dated and from  
Kroger Hot-Dated Coffee Bag

**Spotlight  
Coffee 1-lb. 40¢**

3-lb. Bag, 1.15  
ONE Lb. BAG, 30¢  
END OF OFFER, MAR. 1, 1948

Price effective Thurs., Fri., Sat., March 6-8, 1948







**New Line Added**  
Failure to wind the new fish line on the reel correctly may cause it to kink. If the card or spool lies on the floor, the line goes on the reel with a twist in it. If somebody holds the spool between the thumb and forefinger and lets it revolve while the line is wound on the reel, there will be no twists.

**Ways To Serve Rice**  
There are 200 different ways to serve rice — in soups, with meats, with fish and sea-foods, with poultry and game, with eggs and with cheese.

Attention, California  
Snowfall was recorded in Florida in 1774.

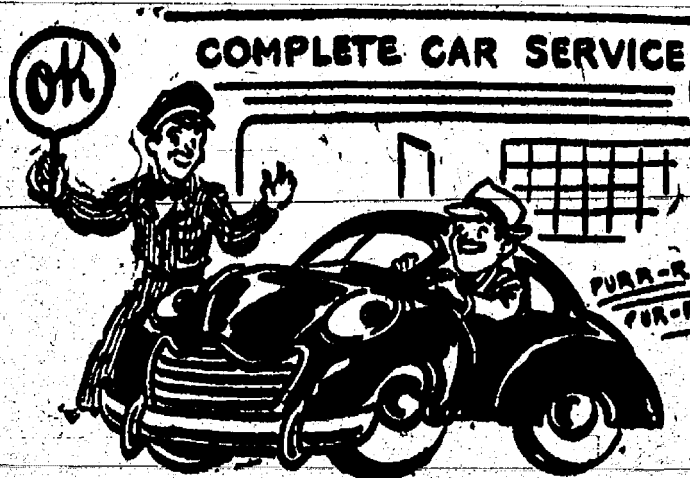

We give your car that personal touch that keeps its wheels turning! Drive in today and let us give your car a thorough going over. It's time, too, for its annual spring tune-up.

**MACK'S Super Service**

R. A. McLAUGHLIN

PHONE 2-1311

## The Hi-Light

Edited by the Journalism Club of the Chelsea Public School

**CO-EDITORS**  
Doris Downer - Helen Jarvie



### OFFICE NEWS

Report cards were handed out yesterday.  
Our basketball team plays Michigan Center tonight at 8:00 o'clock in the district basketball tournament at Napoleon.  
Parents' Night will be held on March 12 this year.  
An All-Hi Party will be sponsored by the Journalism class if there is no basketball game Friday.

### Colonial Manor

Convalescent Home  
236 East Middle Street

PHONE 2-1491

Efficient Nursing Care Day and Night.

IN BEAUTIFUL CHELSEA

there is no basketball game Friday. In case of a game, the party is automatically cancelled.

### WHY IS IT?

Why is it that when the teacher leaves the room everyone declares a personal holiday? Lessons seem to be forgotten and the teacher really has a job trying to regain order when he or she returns.

Why is it that when teacher's back is turned that someone starts entertaining the class in general? Most of the time these little episodes destroy the carefully made plans the teachers are presenting to the class. After all, these teachers are doing it only to benefit those in the class.

Do the students appreciate their strenuous efforts? It certainly doesn't look that way. Of course, no one can be perfect all the time, but when nine times out of ten it's the same people, there's no excuse for it. This is high school, we're not exactly children anymore, even though sometimes there are doubts. Let's see if we can't be more considerate and appreciate teacher's efforts.

### SONG TITLES AND WHAT-NOT

1. Joyce Crawford—"Two Loves Have I"  
2. Marty Tobin—"I'm Speechless."

3. Becky Lou Holifield—"Who cares What People Say?"  
4. Thelma Ferguson—"How Soon?"  
5. Jim Ewald—"Sleepytime Pal!"  
6. Phyllis Kelly—"Dark Eyes."  
7. Bill Lyons—"Gully?"  
8. Betty Wolf—"A Gentleman is a Dope."  
9. Mariene Heydlauff—"Who?"  
10. George Alpervitz—"Scatterbrain."  
11. Agnes Forner—"As Time Goes By."  
12. Ted McClear—"In Love In Vain."  
13. Helen Jarvie—"Sum(N)er Time."  
14. Dorothy Laban—"I Never Loved Anyone."  
15. George Heydlauff—"Joanie."

### SCHOOL SUPPLIES FOR CHILDREN OF FRANCE

Several students have been working hard the past two weeks sorting, packing and labeling packages for the children of France. These students were Mary Paul, Minnie Mae Platt, Paul Niehaus, Jr., Robert Stoffer, Erlamae Wanous, Phyllis Fischer and Agnes Forner.

The school children in grades kindergarten through twelve, brought in pencils, tablets, erasers, crayons, etc., until twelve boxes were packed.  
A complete inventory was made on all the things sent and it reads as follows: 236 tablets (large); 35 tablets (small); 1661 pencils; 216 boxes of crayons; 1 box wooden crayons; 260 erasers; 3 loose leaf notebooks; 30 packages of notebook paper; 6 large and 2 small spiral notebooks; 13 pads of typing paper; 13 paint boxes; 1 painting set (large); 1 small pad of paper; 1 pair of scissors; 14 hankies; 6 bars of soap; 6 tooth brushes; 4 tubes of tooth

paste; 4 color books; 1 pair of mittens and 1 pair of gloves.  
These twelve boxes of supplies will be sent to Dr. Kuo in Paris for distribution.

### HOME EC. FIELD TRIP

The second and third year Home Ec. girls made a field trip to Palmer's Goodbye Store Wednesday morning to see a demonstration of an automatic washer, dryer and iron.

Mrs. Rostock, who gave the demonstration, began by explaining how the washers are constructed and how action takes place within the washers when they are in operation. After this she placed some clothes in a washer and set the automatic dial. Then the machine did all the work formerly done by the housewife with a regular washing machine.

The dial is set so that soaking the clothes, washing, rinsing and wringing of the clothes are all done automatically. The only thing the housewife must do is add the soap to the water. After the clothes were washed Mrs. Rostock then placed the clothes in a dryer. While the clothes were drying she showed the girls how to operate an iron. After the demonstration Mrs. Rostock answered many questions for the girls. Mrs. Rostock gave many helpful hints about laundering which will be helpful to the girls in the future.

### 'SMALL TALK'

Teachers evidently don't like noisy shoes, Eh, Bob? You better have those taps removed.

What's that contraption that's rigged up in Miss Larson's and Miss Schell's rooms? It looks like a telephone. Well, even teachers have to talk!

What's this about John Lightner's "tester-toter"? Maybe you'd better let us in on the details, John.

Seems as though Buddy Johnson should know by now, not to write notes (?) in study hall.

We wonder what keeps "Gabriel" Dreyer from world history class every day?

Have you heard? Audrey Taylor (at least in 1st hour English class), would rather shoot herself than keep on drinking! De-aney Seniors remember "Miniver Cheevy"!

Oscar Hansen, such ideas! Do you really think girls appreciate whistles? Well, if that's your interpretation—OK.

Does Joan Hughes live inside the school districts? Maybe Mr. Cameron can answer that question.

Merle Leach, you'd better stop that talking in 5th hour, or you will be in front of the room all of the time!

The Sophomores had better have a good class ring by now, after having to vote three times. Maybe they're just particular!

### BAND NEWS

The band and chorus are rehearsing for a Parents' Night program. The band is also rehearsing for a program to be given for the Hi-Y, March 8, in the Municipal building.

### STUDENT COUNCIL NEWS

At Student Council meeting Feb. 22, 1948, Delores Eiseman reported on the committee which is working on the Parents' Night program.

There was another discussion about the Sophomores getting their rings before next year. It was decided that the class should wait until they are Juniors before buying their rings.

Douglas Vogel reported that reporters on the pictures from Dexter will be here Friday.  
The Junior High school contributed money for postage for the

packages that are to be sent overseas. Ten more dollars are needed and the Student Council is conducting a campaign to raise this money. Each person in high school is asked to contribute a nickel.

### GAA ALUMNAE GAME

The basketball girls played a practice game with the Alumnae last Tuesday.  
The starting line-up for Chelsea was: forwards, J. Hughes, D. How-

ard, M. Slane; guards, P. Schallbe, M. Roberts, C. Fouty; substitutions, P. Scott. Alumnae: forwards, J. Winans, V. Gillette, N. Pearson; guards, C. Ewald, M. Ingram, B. Luick; substitutions, N. Hummel.

The game got off to a slow start with Chelsea shooting a great deal, but always missing. The score at the end of the half was 2 to 0 in favor of the Alumnae. (Continued on page 11)

## DEPENDABLE BATH FIXTURES

Tubs  
Toilets  
Lavatories  
Sinks  
Pumps  
Water Pipe  
Soil Pipe  
Orangeburg Pipe  
Electric Dish Washers  
Water Softeners

Steam Boilers  
Hot Water Boilers  
Hot Air Furnaces  
Oil Burners  
Oil Tanks  
Steam Pipes  
Pipe Fittings  
Electric Water Heaters  
Gas Water Heaters  
Oil Water Heaters

We can furnish from stock whatever you require.

VISIT OUR LARGE SHOW ROOM

**HURON PLUMBING CO.**

2270 W. Stadium Boulevard Phone Ann Arbor 4497

PLENTY OF PARKING SPACE

Ann Arbor, Michigan

42

# Easy on the eyes — and ears

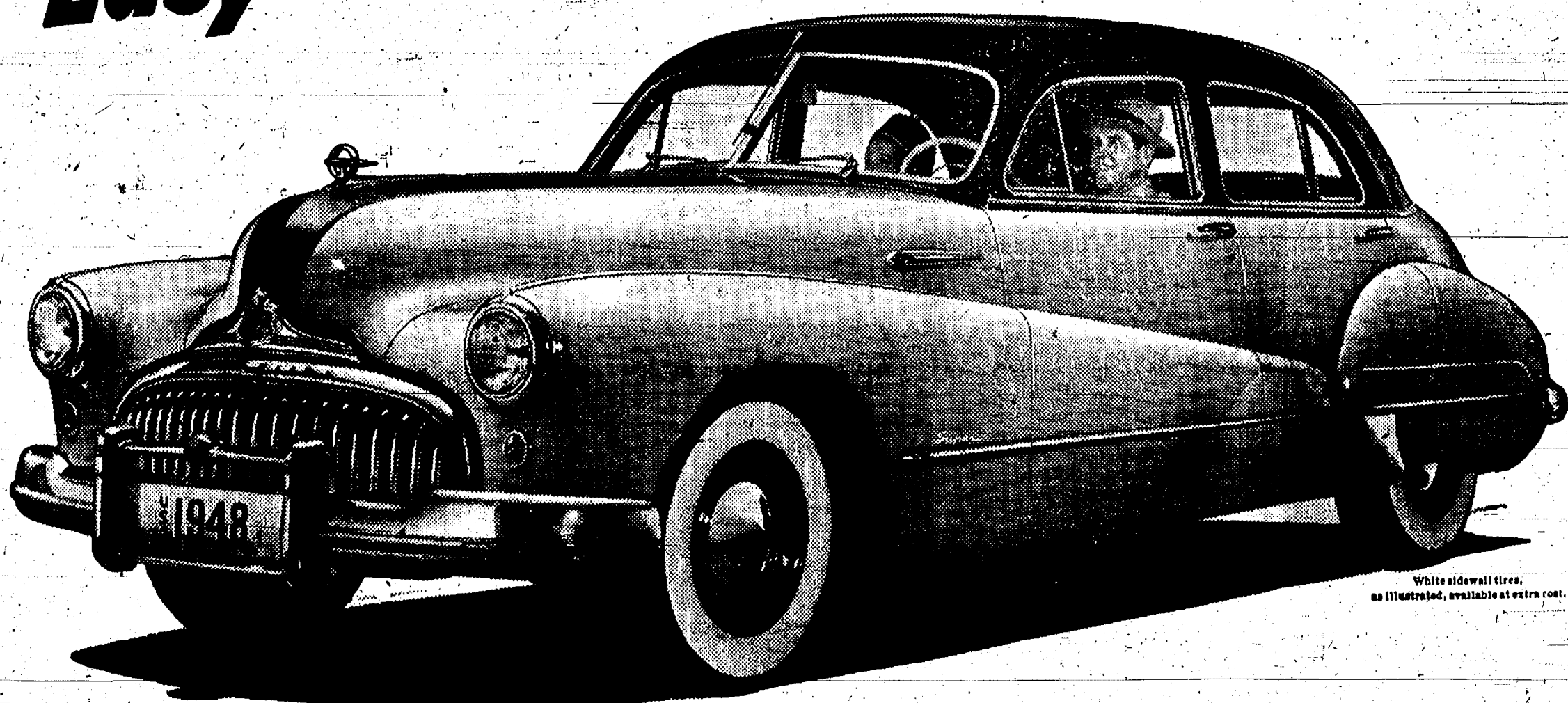

**STANDING** still, it has the eager look of a pointer scenting game, so swift and flowing are its lines.

Sweeping by, it stands out unfailingly from the highway crowd, unmistakably a Buick and unquestionably the year's trimmest fashion plate.

But have you *traveled* in one of these tidy new beauties?

Have you seen for yourself how smooth and silent is its flow of power, how hushed and quiet is its ride?

This comes from many things. From Fireball power now Hi-Poised for throbless smoothness. From a Vibra-Shielded ride that is your ever-present protection against road-noise, body-drum and vibration build-up.

And it comes, in addition, from a brand-new development we call Sound-Sorber top lining.

It's a thick pad of feathery insulation much like that you use in your own home, and it goes into every

closed model in our 1948 SUPER and ROADMASTER series.

This new lining cloaks your Buick in new and delightful silence akin to that of your own living room—silence that encourages normal-tone conversation, makes soft radio music clear and enjoyable throughout the whole car.

So you ride in quiet as well as beauty when you travel in this style star.

You find it a great-hearted lovely that is soft of voice and gentle of manner—a delight to the traveling ear, the guiding hand and the passing eye.

Don't just see it at your Buick

dealer's — look into it with greatest care. The deeper you look the surer you'll be to see the wisdom of getting a firm order in now!



You shall have music—wherever you ride. Front seat or back, you listen to your radio at soft and undistorted volume in this new Buick. You talk without shouting, know freedom from rumble and din. Always cars of quiet comfort, the Buick SUPER and ROADMASTER step out still further with Sound-Sorber top lining—a Buick exclusive.

When better automobiles are built  
**BUICK**  
will build them

### BUICK alone has all these features

- \* DYNAFLOW DRIVE (Optional Roadmaster series)
- \* TAPER-THRU STEERING
- \* VIBRA-SHIELDED RIDE
- \* HI-POISED FIREBALL POWER
- \* SAFETY-RIDE RIMS
- \* FLEX-IT OIL RINGS
- \* ROAD-RITE BALANCE
- \* RIGID TORQUE-TUBE
- \* QUADRIFLEX COIL SPRINGING
- \* SOUND-SORBER TOP LINING (Optional Roadmaster)
- \* DUOMATIC SPARK ADVANCE
- \* TEN SMART/MODELS
- \* BODY BY FISHER

Tune in HENRY J. TAYLOR, Mutual Network, Mondays and Fridays

**W. R. DANIELS**

208 Railroad Street

Chelsea, Michigan

## Rural Tele-news

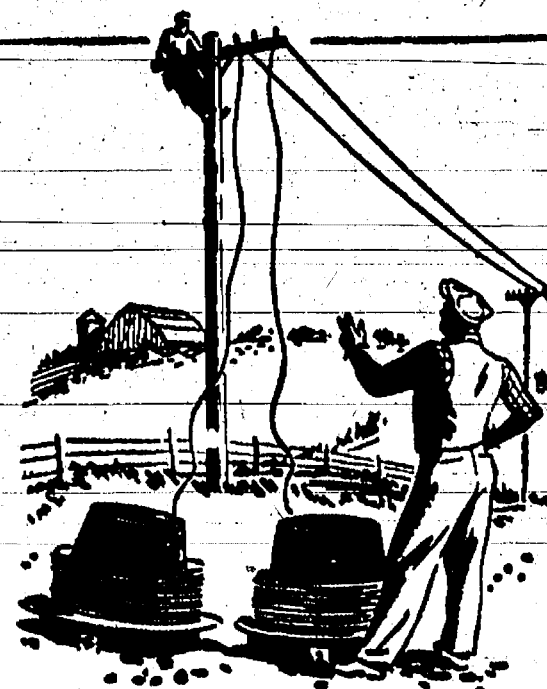

**VOICeways FOR '48:** Michigan Bell expects to set 25,000 poles and string over 11,000 miles of wire in rural areas this year. This will help bring telephones to folks who are waiting and reduce the number of parties on many rural lines.



**GOOD NEIGHBORS:** Good rural-line neighborliness means better service for all. We're good telephone neighbors when we keep calls short, remember not to interrupt others' talks, and hang up after each call. (One receiver off the hook ties up the line for everyone.)



**BIG CITY:** The number of telephones added in rural areas by Michigan Bell in the past two years would provide a telephone for every man, woman and child in a city the size of Battle Creek. There are now 125,000 telephones in rural areas served by Michigan Bell.

**MICHIGAN BELL TELEPHONE COMPANY**

Our \$12,500,000 postwar rural construction program means more and better rural telephone service



## Declines in Market Prices Make Study of Situation Vital

Recent drops in the commodity markets, particularly in wheat and corn have prompted many farmers to wonder if we are headed for a recession or a depression.

Arthur Mauch, agricultural economist, points out that it is necessary to examine the facts before making a decision. Price declines have been noted in a number of commodities for some time. Fruit prices in the U. S. continued to drop for the fourth consecutive month. For some time now hay, potatoes, apples, chickens, eggs, and wool have been selling for less than parity. The price of some industrial goods has been declining, too.

While grain has declined rather rapidly, farmers should remember that grain still is not cheap. Prices of corn and wheat still run higher than a year ago. Livestock feeders and dairy farmers will welcome lower grain prices that will make feeding ratios more favorable.

Future economic developments depend to a great extent on the attitude of the people. Mauch advises that "fear psychology" that makes people buy and sell without thinking could result in a serious depression. Good judgment and sound business planning can help to prevent such a drastic result. Present indications are that the readjustment may be similar to the 1920's when agriculture suffered price declines while general business conditions were relatively good.

Despite future developments, the recent changes in price show what

## Annual Flower Show Being Held in Detroit

Michigan's 18th annual flower and garden show which will be held at Convention Hall, March 13-21, is fostering a lot of firsts. For instance, the highlight of the show this year will be a "Garden of Old Detroit" showing the old-fashioned garden with its romantic atmosphere. It is being sponsored by the Detroit Historical Society. This is the first time that a garden with the east-iron-deer-cast-iron lawn benches, old time costumes, croquet on the lawn, hammocks, the old front porch and wrought iron fence have ever been presented. It will bring back nostalgic memories to the old and show the young folks the contrast in styles between early 1900's and today.

For the first time in the history of Detroit flower shows there will be a planetarium on exhibit. It was bought by the Detroit Astronomical Society for use by Wayne University, but will be presented first at the show.

**Cleaning Willow Creel**  
A willow creel that develops a bit of an odor as a result of constant use can be cleaned easily. Rinse it thoroughly with clear, cold water and hang it in the open air to dry. Let the water run through the willow sticks. Use of soap or deodorant is not necessary.

can happen to prices in a short period of time. The MSC economist believes the best plan for the farmer to follow is one that helps him to absorb the shock of rapid price declines with the least possible loss and hardship.

## JUANITA'S BEAUTY SHOP

Open Days and Evenings

SHAMPOOS - WAVES  
PERMANENTS - MANICURES

Phone 2-3351 JUANITA DeFaut 303 W. Middle St.



## Furnaces

## Sheet Metal Work

## Automatic Water Heaters

## Oil Burners

IMMEDIATE DELIVERY  
NO DOWN PAYMENT

## Economy Heating Co.

605 Detroit St., Ann Arbor Phone 7077

## Council Proceedings

Council Room, Feb. 16, 1948  
Regular session.  
The meeting was called to order by President McClure at 8:00 p.m. Roll call: Trustees Harris, Hinderer, Holmes, Seitz and Gage were present.

The minutes of the regular session of Feb. 2, 1948 were read and approved.

The following accounts were presented to the Council:

**General Fund:**

Herman Atter, labor ending 2-7-48 \$ 20.40

George Doe, salary ending 2-15-48 100.00

Frank Reed, salary ending 2-15-48 100.00

Otto Schanz, salary ending 2-15-48 100.00

Mrs. Ernest Aldrich, salary ending 2-15-48 49.60

Chelsea Electric & Water Commission.

Outside lights \$188.25

Downtown lights 79.43

Stop lights 9.45

Water 35.00

Municipal Bldg. 39.38 346.51

Chelsea Hardware, supplies 9.54

Spaulding Chevrolet Sales, gas and labor 5.77

E. M. Hankerd, Jan. Police car gas and oil 42.60

Mac's Service Station, gas and labor 3.12

Chelsea Lumber, Grain & Coal Co. lumber 1.80

Market Brothers, supplies 12.57

Palmer Motor Sales, parts and labor 37.30

Mich. Bell Telephone Co., Phone No. 6031 \$2.01

Phone No. 3451 6.88

Phone No. 4221 9.93 18.82

Chelsea Standard, Janu- ary 21.00

Carl H. Swickerath, street map 2.00

Dr. P. E. Sharrard, care and disposal of dog 4.00

Washtenaw County Board of Road Commissioners, grading 37.00

Kemp Brothers, January 137.23

Morton Salt Co., 5 tons salt 30.00

Motion by Gage, supported by Seitz that the Clerk be authorized and directed to issue checks on the General Fund in payment of the bills presented.

Roll call: Yeas all. Motion carried.

A communication relative to ice skating rink was received and placed on file.

Motion by Holmes, supported by Gage that insurance for a three-year term be purchased from Alfred D. Mayer agency as follows:

\$18,000.00 additional fire and extended coverage with unearned premium insurance and 90% co-insurance clause on the Municipal Building.

\$2,000.00 additional fire insurance on contents of Municipal Building.

\$10,000.00 boiler insurance.

Roll call: Yeas all. Motion carried.

President McClure appointed the following Election Commission: Alfred D. Mayer, Ernest Adam and W. A. Steger.

Motion by Hinderer, supported by Holmes that the appointment of said Election Commission be approved.

Roll call: Yeas all. Motion carried.

Motion by Gage, supported by Seitz to adjourn.

Meeting adjourned.

Approved March 1, 1948.

M. W. McClure, Pres.

Carl J. Mayer, Clerk.

While gasoline is one of the most common fuels, it is extremely dangerous if not handled and used correctly. MSC farm safety specialist Fred Roth points out that the safest storage is underground. If this is not possible, it should be used from an approved tank in the open or in a special building at least 50 feet from other buildings.

## VETERANS' AFFAIRS

From the OFFICE OF VETERANS' AFFAIRS

LANSING

Federal Payroll Cut Adds to State Responsibility

The United States Veterans Administration announced this week that it is virtually abandoning the supervision of GI Bill-approved schools and job-training establishments.

Advisement and guidance of GI Bill students and trainees will also be slashed to the bone as VA jugs its huge employee list to meet anticipated cuts in the number of non-medical personnel it will be allowed in the next fiscal year.

Veterans Administrator Carl R. Gray, Jr. announced an over-all cut of \$500 persons from the VA payroll before June 30 to get in line with the President's budget recommendations to Congress.

The Office of Veterans' Affairs has one man whose entire time is devoted to unraveling problems which develop when veterans are engaged in on-the-job or apprenticeship training. No other provision is made by the State for such assistance to those more than 25,000 veterans.

There are 20 employees in the Office of Veterans' Affairs, nine of whom are stenographic and clerical employees. The remaining 11 are divided as follows: administrative and supervisory 3; field service, 3; rehabilitation, 2; counseling and special problems, 1; TB hospitals, 1; on-the-job and apprenticeship training, 1.

The Office of Veterans' Affairs was created by the legislature in the executive branch of government and is directly responsible to the Governor.

NSLI Is Valuable During Lifetime of Every Veteran

National Service Life Insurance, often described as the greatest benefit granted the majority of veterans by a grateful government, places the emphasis on "life" when it comes to protecting the veteran.

Many veterans believe their NSLI provides only for their families in the event of their deaths. Actually it is worth a great deal to the veteran during his lifetime.

There are five benefits in addition to death claims: (1) Loans on permanent insurance; (2) Cash value; (3) Proceeds of endowment policies; (4) Disability premium waiver; (5) Disability income payments.

A veteran may secure a loan up to 94 per cent of the reserve on any permanent NSLI policy, which includes ordinary life, 20- and 30-payment life, 20-year endowment policies and endowments at age 60 and 65, at any time after the policy has been in effect for one year.

Any permanent form of NSLI premium which has been paid in full for one year may be surrendered for its cash value. This cash value differs with each type of policy.

A new disability feature may be added to all types of NSLI for an additional premium. This coverage provides for payment of \$5 a month for each \$1,000 of insurance in force for veterans who are totally disabled for more than six consecutive months commencing prior to the veteran's 60th birthday.

Builders' Materials To Be Shown at MSC

The great number of building materials being sold often makes it difficult to choose the right one. A feature of the Farm Building Conference at Michigan State college on March 11 and 12 will be a discussion of all types of building materials. Another attraction will be a display of building equipment and materials.

Members of the MSC agricultural engineering department will present interesting talks and representatives of various industries will be present to answer questions on farm building.

## It Wasn't So Very Long Ago

Items taken from files of The Standard of years past.

### 24 Years Ago

Thursday, March 6, 1924

Mrs. H. W. Schmidt and Miss Nellie Hall entertained about fifteen ladies at a movie party on Wednesday.

Miss Esther Eschelbach, daughter of Mrs. William Bahnmiller, was united in marriage to Herbert Schenk, son of Mrs. Lydia Zahn, of Freedom, Rev. Thieme, pastor of Zion church of Rogers Corners, performed the ceremony. The couple was attended by Miss Erma Schenk, sister of the bridegroom, and Walter Eschelbach, brother of the bride.

Monday will be election day. Independent candidates will be: pres., Warren R. Daniels; clerk, Paul C. Maroney; treasurer, Otto Hinderer; trustees, Henry W. Haselschwerdt, Roy Harris and Oscar Schneider; assessor, John B. Cole. Candidates for the People's party are as follows: president, no candidate; clerk, George W. Walworth; treasurer, Charles F. Mohrlock; trustees, Ellsworth Hoppe, L. Benjamin Lawrence, Jacob Hummel; assessor, Edward Ward.

The home of Mr. and Mrs. Wm. J. Beach of Lima was the scene of the wedding Thursday evening, Feb. 28, at seven o'clock, when their daughter, Esther Louise, was united in marriage to Hugh Ayers Bradbury, son of Mr. and Mrs. L. Bradbury of Lima. Rev. E. L. Sutherland, pastor of the Chelsea Congregational church, officiated. Dorothy Beach, little niece of the bride, carried the ring in a rose.

"Always in Trouble," a play given by the Young People's League of St. Paul's church at the Town Hall Monday evening, was a great success. Those in the cast were: Paul Niehaus, Carl Mayer, Wilbur Hinderer, Arthur Faust, William Eisenman, Helen Lambert, Anna Mayer, Oletha Hutzler, Dorothy Weinman, Esther Loeffler, Annetta Eisenman, Marguerite Widmayer, Ella Kaercher, Norman Messner, Dorothy Pielemeier, Esther Bahnmiller, Austin Faust, Wilhelm Nicola, Clarence Nicolai, Ruth Loeffler, Ruth Faust, Ren Hutzler, Betty Eppier, Andrew Eppier, The Capitol Grand Orchestra consisted of Gene Bommhardt, director, Mrs. P. M. Brossamle, Mrs. Blanche Palmer, Mrs. Milda Lindauer, Dorothy Cavanaugh, Dr. Faye Palmer, Roy Kalmbach, G. H. Barbour, M. W. McClure, A. B. McClure, xylophone soloist, Georgia Smith, Criminal, Male Quartet, E. Wiggins, A. B. McClure, Rev. E. L. Sutherland, Paul Niehaus.

**Dogs on Payroll**  
There are a number of dogs on the federal payroll and they all earn the big pay. Many federal prisoners have trained German shepherds or bloodhounds as regular members of their staffs. These dogs are used in guarding the prisoners who work outside the prison walls and in tracking down those who attempt to escape.

(POLITICAL ADVERTISEMENT)

The Candidates on the Independent ticket, as I see it, are just Plain Mr. and Mrs. Average. The same people you meet on the street every day.

They are not trying to "Ring" in extra taxes, nor are they in favor of selling your Municipal Light Dept. down the river.

**VOTE INDEPENDENT THE STRAIGHT TICKET**  
--An Independent Taxpayer

### 34 Years Ago

Thursday, March 5, 1914

The Collins brothers are moving from the Healey farm to the Sidney Collins farm near Waterloo.

Despite the fact that land in rural districts is comparatively cheap, more than half of the country schools possess grounds of one-half acre or less, forcing the children to play in the road or neighboring fields.

Mrs. and Mr. G. Hindelang and family are moving from Milwaukee, Wis., to Chelsea. Mr. Hindelang has accepted a position in the hardware store of F. H. Beller. They will make their home in the Stripe residence on South Main.

Preparations are being made by the members of the Church of Our Lady of the Sacred Heart for the proposed observance of St. Patrick's day. A grand banquet will be given with the principal address to be given by Father Command of Trenton.

Mrs. Cordelia Maroney and Mrs. Cornelia Lewick, twin sisters, celebrated the 80th anniversary of their birth on Monday. Owing to the cold weather the two sisters were unable to meet together, and had been their custom for years past, to celebrate the event. Both are enjoying good health.

Mr. and Mrs. John Metzger, who were recently married, were honored at a surprise party with about seventy-five neighbors present at the home of Mr. and Mrs. Albert Widmayer, of Lima. N. W. Laird, on behalf of the assembled guests, presented the young couple with a handsome clock.

Report of the school in District No. 2, Rogers Corners, for the month of February, is as follows: attending every day—Elsie Hinderer, Alfred and Clara Schiller, Julius Haas, Lydia Buss; star spellers for the month, Edna Koenigster, Clara Schiller, Lenora Eschelbach. Mrs. Lucy Stephens is the teacher.

Village election will be held Monday. On the Independent ticket the candidates are as follows: president, D. C. McLaren; clerk, C. W. Maroney; treasurer, J. F. Alber; trustees, J. B. Cole, P. G. Schable, Conrad Lehman for two years, and A. F. Schumacher to fill vacancy for one year; assessor, Ford Axtell; committee, D. C. McLaren, H. D. Witherell and L. P. Vogel. The People's party offers the following: president, Wm. Bacon; clerk, Herman J. Dancer; treasurer, C. E. Kantlehner; trustees, C. W. Lighthall, Jacob Hummel, J. N. Dancer, for two years, and N. S. Potter, Jr., for one year to fill vacancy; assessor, J. W. Van Riper; committee, J. T. Woods, J. E. McKune and C. W. Lighthall.

Save your Community—vote the straight Independent Ticket.—Political Adv.

## GIRL SCOUT NEWS

Senior Girl Scouts

The meeting was called to order by the president at 7:00 p.m. Thursday evening. Minutes from the last meeting were read and approved. The treasurer made her report and it was approved. All members were present.

The girls talked about the conference which they had attended in Ann Arbor. They got many new ideas to make scouting interesting and are going to try to get more members.

Plans were made for the coming week, then the meeting adjourned. Following the meeting, troop members worked on rugs and had refreshments furnished by Mary Ann Wheeler.

At nine o'clock the entire troop was called over to the Eagle Lodge by Mrs. Bair who presented the troop with a check for \$25.00 to help fix the club room. The troop was told by Eagle spokesmen that they would like to be sponsors of the Senior Girl Scouts for this year. Mrs. Helen Otto, troop leader, thanked the Eagles for the kind offer and encouragement offered. Her scouts accepted the check and all went home happy because of a feeling of confidence that the Girl Scouts can have a new troop.

—Mary Ann Wheeler, Secy.

**Brownie Groups I and II**  
The Brownie Groups I and II opened their meeting at the home of Mrs. Warren Daniels.

The meeting was called to order by President Barbara Osterle, and in unison, all repeated the Brownie promise.

The treasurer's and secretary's reports were given and approved.

The groups elected Doris Wood and Beth Irwin for Clean-up committee. Refreshment committee is Maxine Packard, Doris Woods and Christina Risen, who were appointed for next week's meeting. A social time was enjoyed and refreshments were served by the committee. The meeting was closed by the closing ode, "Day is Done." —Sharon Dancer, Scribe.

## Slaughter Animals

Now for Your Entire Summer Meat Supply

Now is the time to round up that steer you've been fattening all winter or to select the hog you want for your summer meat supply.

E. D. Farwell, animal husbandry specialist at Michigan State college, warns that farmers shouldn't wait until it is too warm to keep fresh meat without spoilage. With spring not far away, and the planting rush that comes with it, there is no better time to slaughter than now.

Each farmer should have about 150 pounds of meat per member per year, and plans should be made to store half of that supply now. A 220-lb hog will yield 170 to 180 pounds of pork, a 1,000-pound steer will supply 550 to 600 pounds of beef, and a 100-pound lamb will yield about 50 pounds of lamb. Selection of young healthy livestock in good flesh is best, since their meat is more tender than meat from aged livestock.

Standard Liners Bring Results



MAUSOLEUMS • MONUMENTS

BRONZE TABLETS • MARKERS

Phone Chelsea 4141

MARTIN E. MILLER

214 East Middle Street

Representative for

BECKER

MEMORIALS

ANN ARBOR, MICHIGAN

## R. and R. SERVICE

Corner US-12 and M-92

ROLLIE ROBARDS and HARRY ROSE

24-HOUR SERVICE

PHONE 2-3491



ACETYLENE WELDING

## WE'VE GOT 'EM! MOST COMFORTABLE FORD TRUCKS EVER BUILT!

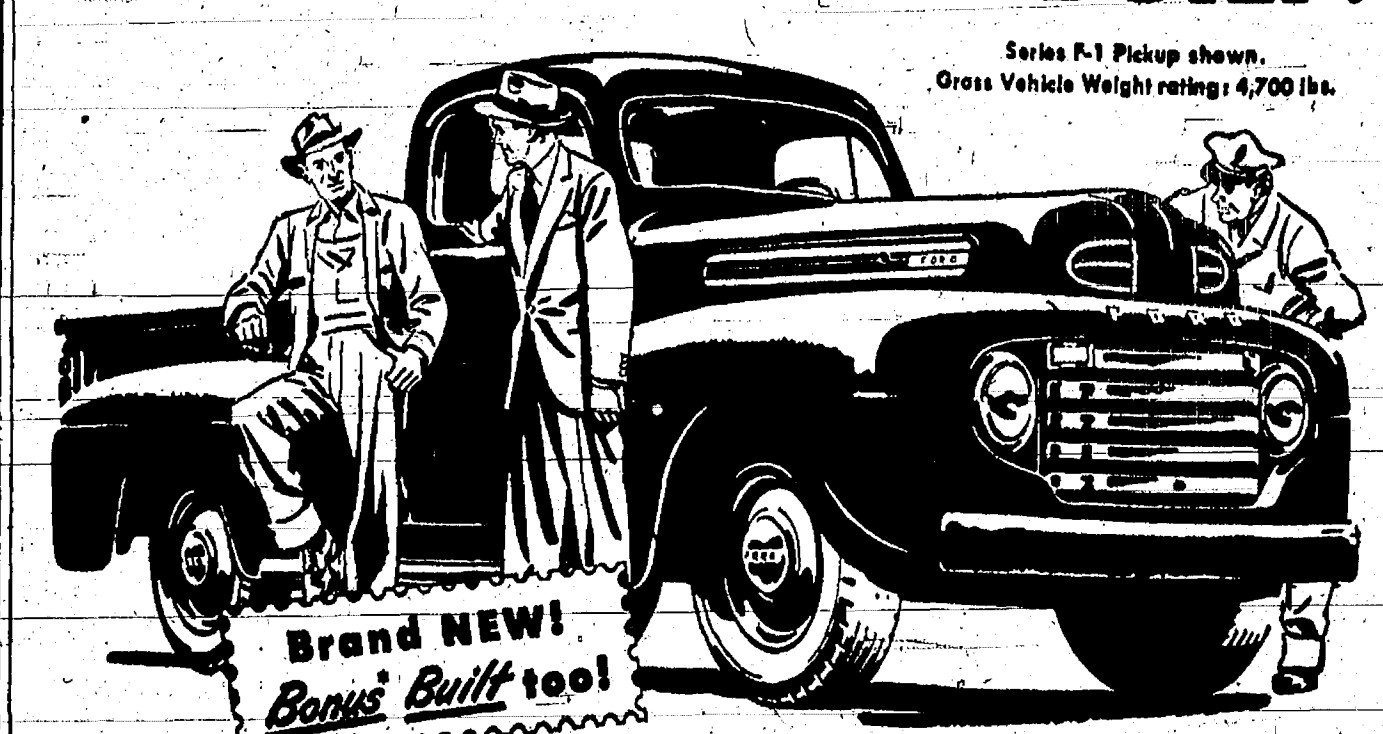

Let us show you what's new in truck design as interpreted by the world's biggest builder of trucks!

We've got 'em on display! The brand new Ford Bonus Built Trucks for '48! New engines, up to 145 h.p.! New BIG JOBS, up to 21,500 lbs. G.V.W.! New models, over 139 of 'em! New Million Dollar Cab! This newness merges with the world's best truck know-how. Ford has built more trucks than anyone else. There are more Ford Trucks in use today than any other make. If that isn't proof enough of know-how, let us show you more specific examples in the built-stronger-to-last-longer Bonus Built chassis.

\*BONUS: "Something given in addition to what is usual or strictly due." — Webster.  
Your Ford Dealer invites you to listen to the Ford Allen Show, Sunday Evenings—NBC network.  
Listen to the Ford Theater, Sunday Afternoons—NBC network.  
See your newspaper for time and station.

STOP IN! ANYTIME!

Palmer Motor Sales, Inc.

Established 1911

Chelsea, Mich.

## Your Independent Ticket:

PRESIDENT:  
Roy Harris  
TREASURER:  
Mrs. Ethel Knickerbocker  
TRUSTEES:  
Waldemar Grossman  
Wm. Schatz  
Justine Wheeler

ASSESSOR:  
Geo. Clark  
LIBRARY BOARD:  
Mrs. Barbara Riemenschneider  
Kenneth Runciman

Vote the above ticket straight, and get this straight. We do not believe in a sell-out of your Light and Water Department to outside interests as does the People's Party, according to a spokesman for that Party.

The issue of changing to a City form of government does not and cannot enter into or become an issue in this election as you were lead to believe in an article appearing in the issue of Feb. 26 of the Ann Arbor News. This headline was incorrect.

OUR ISSUE IS

"Hold Your Own and Keep Owning It . . .  
Keep Unnecessary Nuisance Taxes Down"

'Be Independent' - 'Vote Independent'

SPRING IS JUST AROUND THE CORNER AND WE ARE JUST AROUND THE CORNER ON OLD US-12.

## BUILDING SUPPLIES OF ALL KINDS

BERRY'S PAINTS AND VARNISHES

FLUSH DOORS

CEDAR POSTS

PHONE 2-3881

FINKBEINER & SMITH  
LUMBER COMPANY

Just off South Main on Old US-12



THURSDAY, MARCH 4, 1948

## THE HI-LIGHT

(Continued from page nine)

These two points were made on the second half was a little more profitable with Chelsea scoring 11 points to the Ann Arbor's 10. The final score was 11 to 4 in favor of Chelsea.

**GAA** The basketball girls played their first game at U. High, Feb. 27. The starting line-up for Chelsea was the same as in previous games. For U. High: forwards, Jean McGarran, Mary Peterson, Charis Moehl. The guards: Jean Peterson, Peggy Graham and Jean Clapham. At the half the score was 6 to 8 in favor of U. High.

After the third quarter the score was 8 to 10, still U. High's favor. At the beginning of the fourth quarter the tying basket was made, making the score 10 to 10. The tie remained unbroken throughout the rest of the game.

## GRADE NEWS

**KINDERGARTEN**—Kurt Howe had a birthday party last week. His mother provided the children with tasty refreshments, consisting of cup cakes and sundaes. She also furnished decorated napkins. The children enjoyed the refreshments very much.

**SECOND GRADE**—The second grade students are studying about the people of Holland. They are also very busy making things for Parents' Night.

**FIFTH GRADE**—Martha Howard had a birthday Feb. 26. Her mother provided cup cakes for the children to eat with their milk. The children enjoyed the cup cakes very much.

**SEVENTH GRADE**—This year in history we divided into three groups. One group was the Northern colonies, the second was the middle colonies, and the third was the Southern colonies. We built scenes to represent our colonies. Feb. 18, Miss DeRose and Mr. Johnson came in and judged our work. They both thought our work was good. The Northern colony group won. The middle colony was the second. The Southern colony was the third. The leader of the Northern colony was Janet Widmayer, the secretary was Billy Hollifield. The people of the Northern colonies who won the prizes were D. Rowe, B. Hughes, B. Smith, K. Keeney, C. Paul, R. Bertke, K. Widmayer, and the officers. The chairman of the middle colonies was Duane Satterthwaite and the secretary was Sandra Baldwin. The chairman of the Southern colony was Donald Proctor, and the secretary was Judy Davison. Friday

afternoon the Northern colony received their prizes. The girls won prizes, coin purses and the boys a marble game. We all enjoyed doing our work. Thanks go to Mr. Johnson and Miss DeRose.

Donna Hinderer got the least number of mistakes on our six-weeks poem which was "Godfrey Gordon Gustavus Gore."

People who haven't been absent this six-weeks are: John Batsakes, Karen Chase, Bill Clark, Dean Clark, Barbara Collins, Donna Hinderer, Janet Lotridge, Eleanor Schmidt, and Phyllis Vogel. People who haven't been absent since Labor Day are Barbara Collins, Donna Hinderer, Dean Clark, and Karen Chase.

We received a letter from Bill Etlicker who lives in Eugene, Oregon. He is willing to make a scrap book on Oregon and he would like us to make a scrap book on Michigan. When we get our scrap book finished we will exchange them. We decided that we would do it.

Some of the things to be included are history, climate and geography, chief cities, important industries and natural resources. We drew lots for topics. We are supposed to look in magazines for various pictures for the scrap book.

**JUNIOR NEWS**—The Juniors have been working industriously on their play, "A Date with Judy." They presented March 10 in the High School gymnasium. Rehearsals have been held regularly for three weeks directed by Miss Mary Lou Larson and Miss Esther Schell.

The "Bulldog" beanie, which the class has been selling, were purchased at a rapid rate, and this program is now completed.

**SENIOR NEWS**—The Seniors have started work on their Annual, and their various committees are now striving to get it in order. Doug Vogel and Don Baldwin, our Advertising managers, are soliciting the advertising.

**SENIOR BIOGRAPHIES** Her eyes are hazel, hair is brown. She wasn't born in this old town. 'Twas in Dayton, Ohio, in thirty-

The Paul's got a daughter next to none. Of all the sports she likes bowling best. And for food, Chop Suey leads all the rest. The "Best Things in Life Are Free," for song. And with blue and red for colors she'll not go wrong. Speech to her is on the ball. You guessed it! It's Mary Paul.

That's a lot of holes Americans, through lack of proper dental care, have accumulated nearly 600 million unfilled cavities in their teeth.

## Legal Notices

## ORDER FOR PUBLICATION

Appointment of Administrator

No. 8887

State of Michigan, the Probate Court for

the County of Washtenaw, In Chancery.

At a session of said Court, held at the

Probate Office in the City of Ann Arbor,

on the 25th day of February, A. D. 1948.

Present, Hon. Jay G. Pray, Judge of

Probate.

In the Matter of the Estate of Ellen

Young, Deceased.

Court his petition praying that the admi-

nistrators of said estate be granted to

Thomas Young, or to some other suitable

person.

It is Ordered, That the 25th day of

March, A. D. 1948, at ten o'clock in the

forenoon, at said Probate Office, be and is

hereby appointed for hearing said petition;

thereof to be given by publication of a copy

of this order, once each week for three

successive weeks previous to said day of

hearing, in the Chelsea Standard, a news-

paper printed and circulated in said

County.

A true copy.

Jay G. Pray, Judge of Probate.

J. R. Kane Pray, Register of Probate.

March-18

STATE OF MICHIGAN

In the Circuit Court for the County of

Washtenaw, In Chancery.

Present, Hon. Jay G. Pray, Judge of

Probate.

In the Matter of the Estate of Herbert

R. Schenck, Deceased.

It appearing to the Court that the time

for presentation of claims against said

estate has expired, and that a time and

place be appointed to receive, examine and

adjust all claims and demands against said

estate, it is Ordered, That public notice

thereof be given by publication of a copy

of this order, for three successive

weeks previous to said day of hearing, in

the Chelsea Standard, a newspaper printed

and circulated in said County.

A true copy.

Jay G. Pray, Judge of Probate.

March-18

STATE OF MICHIGAN

In the Circuit Court for the County of

Washtenaw, In Chancery.

Present, Hon. Jay G. Pray, Judge of

Probate.

In the Matter of the Estate of John

Stabler, Deceased.

Oscar J. Stabler, having filed in said

Court his final administration account, and

his petition praying for the allowance

thereof and for the assignment and dis-

tribution of the residue of said estate,

it is Ordered, That the 15th day of

March, A. D. 1948, at ten o'clock in the

forenoon, at said Probate Office, be and

is hereby appointed for examining and

allowing said account and hearing said

petition.

It is further Ordered, That public notice

thereof be given by publication of a copy

of this order, for three successive weeks

previous to said day of hearing, in the

Chelsea Standard, a newspaper printed

and circulated in said County.

A true copy.

Jay G. Pray, Judge of Probate.

Feb-18

STATE OF MICHIGAN

In the Circuit Court for the County of

Washtenaw, In Chancery.

Present, Hon. Jay G. Pray, Judge of

Probate.

In the Matter of the Estate of John

Stabler, Deceased.

Oscar J. Stabler, having filed in said

Court his final administration account, and

his petition praying for the allowance

thereof and for the assignment and dis-

tribution of the residue of said estate,

it is Ordered, That the 15th day of

March, A. D. 1948, at ten o'clock in the

forenoon, at said Probate Office, be and

is hereby appointed for examining and

## THE CHELSEA STANDARD, CHELSEA, MICHIGAN

Title in said cause, and the affidavit of

Claude S. Rogers attached thereto, from

which it satisfactorily appears to the Court

that the defendants above named, or their

agents, are proper and necessary parties de-

fendants in the above-entitled cause; and

that said Bill of Complaint be taken as con-

fessed by the defendant.

It is further appearing that after diligent

search and inquiry it cannot be ascertained

and it is not known, whether or not

said defendants, except Hazel M. Conkey

and Lola B. Newberry, are living or

where they or some of them may be

residing, and whether the present where-

abouts of said defendants, except Hazel M.

Conkey and Lola B. Newberry, are

known, and that the names of the per-

sons who are included therein, whether

being named, but who are embraced there-

in under the title of unknown heirs, de-

visees, legatees and assigns, cannot be ascer-

tained after diligent search and inquiry.

On motion of DeVine and DeVine, at-

torneys for Plaintiff, it is ORDERED that

said defendants, except Hazel M. Conkey

and Lola B. Newberry, be taken as con-

fessed by the defendant, and that the

names of the persons who are included

therein, whether being named, but who are

embraced therein under the title of un-

known heirs, devisees, legatees and as-

signs, be taken as confessed by the de-

fendant.

It is further ordered that within forty

days this order shall be published in the

Chelsea Standard, a newspaper printed, pub-

lished and circulated in said County, and

that said publication be continued therein

once in each week for six weeks in suc-

cession.

James R. Breaker, Jr., Circuit Judge.

Counter-signed:

Luelle M. Smith, County Clerk.

Marlyn Stephenson, Deputy Clerk.

Feb-28-April

STATE OF MICHIGAN

In the Circuit Court for the County of

Washtenaw, In Chancery.

Present, Hon. Jay G. Pray, Judge of

Probate.

In the Matter of the Estate of John

Stabler, Deceased.

Oscar J. Stabler, having filed in said

Court his final administration account, and

his petition praying for the allowance

thereof and for the assignment and dis-

tribution of the residue of said estate,

it is Ordered, That the 15th day of

March, A. D. 1948, at ten o'clock in the

forenoon, at said Probate Office, be and

is hereby appointed for examining and

allowing said account and hearing said

petition.

It is further Ordered, That public notice

thereof be given by publication of a copy

of this order, for three successive weeks

previous to said day of hearing, in the

Chelsea Standard, a newspaper printed

and circulated in said County.

A true copy.

Jay G. Pray, Judge of Probate.

Feb-18

STATE OF MICHIGAN

In the Circuit Court for the County of

Washtenaw, In Chancery.

Present, Hon. Jay G. Pray, Judge of

Probate.

In the Matter of the Estate of John

Stabler, Deceased.

Oscar J. Stabler, having filed in said

Court his final administration account, and

his petition praying for the allowance

thereof and for the assignment and dis-

tribution of the residue of said estate,

it is Ordered, That the 15th day of

March, A. D. 1948, at ten o'clock in the

forenoon, at said Probate Office, be and

is hereby appointed for examining and

allowing said account and hearing said

petition.

It is further Ordered, That public notice

thereof be given by publication of a copy

of this order, for three successive weeks

previous to said day of hearing, in the

Chelsea Standard, a newspaper printed

trial Railroad property at a distance of

30 chains and 16 links from the town

corners; thence south along the town

line of 30 chains and 16 links to the

line of the old Lima Road (so-called);

thence northerly along the center line

of the old Lima Road 30 chains and 16

links to the south boundary of the Michi-

gan Central Railroad property; thence

south 25 degrees west 25.5 chains to

the place of beginning; being in from

Township of Seco, County of Washtenaw

Michigan.

DAVID E. DEVINE.

Attorney for Plaintiff.

Business Address: Land Title Building,

Ann Arbor, Michigan.

Dated: February 19, 1948.

A true copy.

Luelle M. Smith, County Clerk.

Ruth W. Smith, Deputy Clerk.

Feb-28-April

STATE OF MICHIGAN

The Circuit Court for the County of

Washtenaw, In Chancery.

Present, Hon. Jay G. Pray, Judge of

Probate.

In the Matter of the Estate of John

Stabler, Deceased.

Oscar J. Stabler, having filed in said

Court his final administration account, and

his petition praying for the allowance

thereof and for the assignment and dis-

tribution of the residue of said estate,

it is Ordered, That the 15th day of

March, A. D. 1948, at ten o'clock in the

forenoon, at said Probate Office, be and

is hereby appointed for examining and

allowing said account and hearing said

petition.

It is further Ordered, That public notice

thereof be given by publication of a copy

of this order, for three successive weeks

previous to said day of hearing, in the

Chelsea Standard, a newspaper printed

and circulated in said County.

A true copy.

Jay G. Pray, Judge of Probate.

Feb-18

STATE OF MICHIGAN

In the Circuit Court for the County of

Washtenaw, In Chancery.

Present, Hon. Jay G. Pray, Judge of

Probate.

In the Matter of the Estate of John

Stabler, Deceased.

Oscar J. Stabler, having filed in said

Court his final administration account, and

his petition praying for the allowance

thereof and for the assignment and dis-

tribution of the residue of said estate,

it is Ordered, That the 15th day of

March, A. D. 1948, at ten o'clock in the

forenoon, at said Probate Office, be and

is hereby appointed for examining and

allowing said account and hearing said

petition.

It is further Ordered, That public notice

thereof be given by publication of a copy

of this order, for three successive weeks

previous to said day of hearing, in the

Chelsea Standard, a newspaper printed

and circulated in said County.

A true copy.

Jay G. Pray, Judge of Probate.

Feb-18

STATE OF MICHIGAN

In the Circuit Court for the County of

Washtenaw, In Chancery.

Present, Hon. Jay G. Pray, Judge of

Probate.

In the Matter of the Estate of John

Stabler, Deceased.

Oscar J. Stabler, having filed in said

Court his final administration account, and

his petition praying for the allowance



## Announcements

Philathea Breakfast Club will meet at 9 o'clock Wednesday morning, March 10, at the home of Mrs. Philip Olin.

A regular meeting of the Riemenschneider Community Club will be held Monday, March 8 at 8:00 o'clock. Guests of the evening will be Bill Snyder, pianist, and Earl Brown, who will show colored slides taken in Italy. All parents and children are urged to attend.

Plymouth Chapter of the Congregational church will meet at the home of Mrs. W. H. Skentelbury, Thursday, March 12, at 2:00 p.m.

Members please bring notions gifts for overseas box.

Chelsea Aeris, No. 2686, FOE, meets tonight (Thursday) at 8:00 o'clock at the Eagle hall, 118 So. Main street.

Save your Community—vote the straight Independent ticket.—Political Adv.

The Hi-Neighbors Club will meet at the home of Mr. and Mrs. Alfred Faulkner, Friday night, March 5, at 8:30. Scrub lunch. Mrs. Margaret Miles and Donna Lee Chapman on entertainment and Mrs. Vernon Satterthwaite on refreshments.

The Altar Society of St. Mary's

church will hold its monthly meeting on Wednesday, March 10, after church services. Cancer dressings will be made and members are asked to bring needle, thread and clean, white material for outer coverings.

Save Chelsea. Give it a new look! How? Vote straight Independent ticket.—Political Adv.

Regular meeting K. of P. Lodge, Monday, March 8, at 8:00 p.m. Everyone attend. Lunch will be served after the meeting. Last meeting was well attended and everyone had a fine time. All members urged to come Monday evening, March 8 for a nice lunch and good time.

Regular meeting of Herbert J. McKune Post American Legion (tonight) Thursday, March 4, at Legion Home.

The evening group of the Philathea Circle of the Methodist church will meet at the home of Mrs. David Mohrlock, 222 Park street, Wednesday, March 10, at 8:30 p.m., following the Lenten service.

The "20-30" Club of Salem Grove Community will meet at the home of Mr. and Mrs. Leon Sanderson, Friday evening, March 5.

Sylvan Extension Group will meet Thursday afternoon, March 11, at 1:30 p.m. at the home of Mrs. Kenneth Proctor. Remember the community project.

Regular Convocation of Olive Chapter No. 140, Royal Arch Masons, Friday evening, March 5 at 7:30 o'clock.

Central Circle of the Methodist church will meet at 7:30 o'clock, Thursday evening, March 11, at the home of Mrs. Herman Dancer, 245 Park street.

Regular meeting of Rebekah Lodge, Tuesday, March 9, at 8:00 p.m.

The VFW Auxiliary will meet in the FOE hall over Moore's restaurant on Monday, March 8, at 8:00 p.m. Officers and color bearers are to be in uniform. This is a very important meeting as nomination of officers will be held. Only members in good standing are allowed to vote. Don't forget your donations for the Junior Girls' Rummage Sale.

Dorcas Chapter will meet Thursday, March 11, at the home of Mrs. Dor Rogers, at 8:00 o'clock in the evening.

Olive Lodge No. 156, F&AM, will hold its annual Past Master's Night, Tuesday, March 16. Third degree. Dinner at 7:00 p.m. Reservations must be in by March 12.

Harmony Chapter of the Congregational church will meet Friday, March 12, at 2 p.m. at the home of Mrs. Henry Schneider.

The afternoon group of the Philathea Circle will meet at the home of Mrs. Gale Gilson Wednesday, March 10, at 2 p.m.

St. Paul's Mission club will meet at the home of Mrs. Elizabeth Wackenhut Thursday, March 11, at 2 p.m.

The Ladies' Guild of the Congregational church will meet for a one o'clock luncheon in the church dining room on Friday, March 5. A special program has been arranged and all ladies of the church are urged to attend.

The Junior Girls' Auxiliary of the VFW will meet at the home of Mrs. Robert A. Hochrein, Saturday, March 6, at 2 p.m.

The Child Study Club will meet with Mrs. P. E. Sharrard, Tuesday, March 9, at 8 p.m.

## BOY SCOUT NEWS

The Pack meeting for Cub Scouts, Den Chiefs, and parents and friends of Cub Scouts, held Wednesday evening, Feb. 25, in the Home Ec. room at the Chelsea High school reflected the increased interest in Cub Scouting here, one hundred and three persons being in attendance.

The meeting began at 6:15 o'clock and was opened by repeating the "Lord's Prayer" in unison. This was followed by a very fine pot-luck supper planned by Mrs. Lewis Schneider and her committee, and then the business meeting was held.

Philip Olin, Cub Scoutmaster, spoke to the group, acquainting the parents and friends present with Cubbing activities.

An American flag was presented to the Cub Scouts by Mrs. Edward Walker, on behalf of the VFW Auxiliary sponsoring committee, and a standard flag was donated by Mrs. Mary Kline. Mrs. Ren Hutzler, president of the VFW Auxiliary, was also present. Cub Scouts from the dens of Mrs. R. A. McLaughlin, Mrs. Francis Dault and Mrs. Clinton Collier conducted a flag ceremony with their newly acquired flag and Cub Scouts from Mrs. Jack Barkley's den put on a skit pertaining to George Washington cutting down the cherry tree.

Cubs from Mrs. Lewis Schneider's den group gave Webelos requirements and also the Boy Scout laws, as these boys will soon be graduating from the Cub Scouts and entering the Boy Scouts.

Members of the Pack committee present were introduced as follows: Al Mahar, chairman and treasurer; Russell McLaughlin, Clive Weir, and Melvin Lesser. Also introduced were Cubmaster Philip Olin, assistant Cubmaster Dale Keizer, Den Mothers Mrs. Clinton Collier, Den I, Mrs. R. A. McLaughlin, Den II, Mrs. Francis Dault, Den III, Mrs. Jack Barkley, Den IV, and Mrs. Lewis Schneider, Den V. Each Den Mother was assigned to her proper place and each Cub was assigned his prospective meeting place.

Several Bobcat pins, Wolf and Lion badges, and silver arrows were awarded the eligible Cub Scouts by the parents present, through the Cubmaster.

Because of the Lenten service held that evening at the Methodist church, no formal closing was made and as soon as the badges were awarded and Den members and Pack members had enjoyed one made a quiet exit as those who wished to do so could attend the church service.

The Cub executives thanked everyone who assisted in making the evening a pleasure.

The exceptionally fine attendance was gratifying, and it is hoped that all parents and interested teachers will feel free at any time to attend Pack meetings or Den meetings.

Mrs. Lewis Schneider was commended for the fine supper she and her committee had arranged, as was Mrs. Lawrence Fowler for the home-made rolls she donated for the occasion. Mr. Keizer and his committee assisted greatly by setting up and taking down the tables and chairs.

The sponsoring committee was thanked for the gift of the American flag and was assured that it would receive the special care and proper attention it deserves.

Birth Announcements

Born, Feb. 26, to Mr. and Mrs. Fred G. Klink of Waterloo, a daughter, Esther Linda, at Mercy hospital, Jackson.

Born, to Mr. and Mrs. William Rock, at Rowe Memorial hospital in Stockbridge, on Sunday, Feb. 22, a son, Nelson William.

## Our Citizens of Tomorrow



In the upper left-hand corner of the above group is the picture of Diane Hoover, six-month-old daughter of Mr. and Mrs. Gerald Hoover, of 321 North street. In the center of the top row is two-month-old Terry Wilson, son of Mr. and Mrs. Arthur S. Wilson, of 400 Freer road. The picture in the upper left-hand corner is that of David Dietle, who was four months old when the picture was taken in December. He is the son of Mr. and Mrs. Lawrence Dietle of 346 Elm street and was baptized at St. Paul's church by Rev. P. H. Grabowski and is enrolled as a member of the Cradle Roll department of St. Paul's Sunday school.

Little Jackie Lee Miller, in the lower left-hand corner is the daughter of Mr. and Mrs. Jack R. Miller and the granddaughter of Mr. and Mrs. Ed. Miller. She was three months old at the time the picture was taken. Sue Ann Cole, in the center of the bottom row, is the daughter of Mr. and Mrs. J. B. Cole of 410 Garfield street. She was eight months old.

The picture in the lower right-hand corner is that of five-month-old Linda Meehan, daughter of Mr. and Mrs. J. B. Meehan. She is being cared for at the home of Mr. and Mrs. Bud Blane while her mother is employed in the service. Her father is in the Cradle Roll at the Methodist church. Her brother, Johnnie, makes his home with Mr. and Mrs. Julius Reule.

Mrs. Lorenz Wenk, whose birth and children of Webberville, visited at the home of Mr. and Mrs. Fred Sager, Saturday.

(POLITICAL ADVERTISEMENT)

Chelsea First. Keep our street lights burning. Vote Independent ticket.—Political Adv.

## DEATHS

Mrs. Anna Burns, a resident of Chelsea township most of her life, died at 1:30 a.m. on Monday, March 2, 1948. She was seventy-one years old.

Mrs. Burns was born on the old farm homestead on Roe road in Chelsea township on May 22, 1888. Her parents were Richard and Ann McGuinness Clark. She was married in 1906 to John Burns, who died April 15, 1938. The home they had lived in during their married life, west of Sugar Loaf Lake, was sold to the government as a part of the Waterloo Project area and is now known as Burns Lodge and rented to responsible persons for special occasions.

After her husband's death, Mrs. Burns returned to the Clark homestead to make her home with her sister, Mary Clark, and two brothers, Alfred and John Clark. The

latter is the only surviving member of the family, all of whom were born on the homestead. Alfred died Nov. 6, 1944, and Mary died Oct. 9, 1947.

Burial is to take place in St. Joseph's cemetery in Dexter, following funeral services at St. Mary's church here at 10 o'clock this morning (Thursday). Father Leo Laige is to officiate at the service.

The new 1948 World Almanac has the answers to thousands of questions that come up continually in home, school or office, such as—

Which is longer, the Nile or the Amazon?

What nation suffered greatest losses during World War II?

Who was vice-president under Harding?

## CHELSEA PUBLIC LIBRARY

## The Greatest Assortment

-OF-

## Appliances Ever Offered

- General Electric
- Kelvinator
- Philco
- Norge
- Zenith
- Sparton
- Maytag
- Eureka
- And Others

- Home Freezers
- Milk Coolers
- Electric and Gas Ranges
- Home Refrigerators
- Radio and Phono Combinations

TERMS AND PRICES TO SUIT YOUR PURSE

RADIO SERVICE  
IN CHARGE OF RAY KYTE

## FRIGID PRODUCTS

113 North Main Street

L. R. HEYDLAUFF

PHONE 6651



One gallon of paste mixed with water makes 1 1/2 gallons of paint to cover in a single coat practically all surfaces, such as paper, plywood, wallboard, brick, plaster . . . an average of 350 to 1,000 square feet of surface, depending upon its condition. Apply with brush or roller.

\$3.49 gal. -- \$1.17 qt.

## On guard with HOMEGUARD

HOMEGUARD PAINT READY FOR Immediate Delivery... WITH Color Selection I I



\$4.95 gal. -- \$1.29 qt.

• High-Gloss Enamel—Dries Hard in 12 Hours! This long-wearing interior enamel is ideal for surfaces that need frequent washing. Won't crack, chip or peel in white and colors.

## Gambles

The Friendly Store  
AUTHORIZED DEALER

WES. HOWES, Owner

Chelsea, Mich.

## IF YOU PLAN TO...

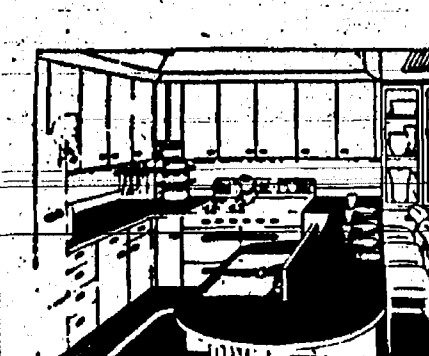

- Remodel
- Modernize
- Attic, Kitchen
- Bathroom
- or
- Spare room

We have a large stock of Fine Materials that will add beauty and durability to the job.

- Satin-Smooth Finish Lumber -- White Pine -- Fir -- Kiln Dried.
- Armstrong's Baked Enamel Tile Board in Attractive Color Combinations.
- Westbilt Kitchen Cabinet Units, Ready to Assemble.
- Finest White Pine Mouldings.
- Masonite -- Both Tempered and Standard.
- Celotex.

## Chelsea Lumber, Grain &amp; Coal Co.

DIAL 6911

## Curtain Material

Plain Marquisette 49c  
Lace 55c

## TIME TO THINK OF

## New Curtains

Ruffled Curtains \$2.49 to \$2.98  
Lace Curtains \$2.39 to \$3.98 pr.  
Plain Marquisette \$2.98  
Dotted Marquisette \$2.39  
Cottage Sets \$1.98 to \$3.59

## Drapery Material

Cottage \$1.00 yd.  
Rayon \$1.39

## Pre-Shrunk Chambray

Stripes 69c yd.

## Clopay Drapes

Many New Patterns 98c pr.

## Men's Dress Shirts

14 1/2 to 17 \$2.98

## Men's Knit Shorts

Individually Wrapped by Hanes 79c

## Men's Dress Socks

Long or Short 29c, 39c and 49c

## Boys' Tennis Shoes

With a Foundation and Posture Support \$3.09

## Men's Tennis Shoes

With a Foundation and Posture Support \$4.79

## Men's Dress Rubbers

\$1.49 and \$1.79

BUY THE BEST FOR LESS

- AT -

WOMEN'S  
RUBBERS  
\$1.79 to \$1.98

## LESSER'S

Phone 2-2171

NYLON HAIR  
BRUSH  
69c

Chase &amp; Sanborn Coffee, 51c

Nabisco Shredded Wheat, 16c



Kellogg's Rice Krispies, 14c



Heinz Tomato Soup, 09c



Oz. Peanut Butter, 35c



Savex, 17c



Rinso, 34c

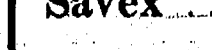

Lux Toilet Soap, bath size, 13c

## Fresh, Smoked and Salted Meats

GROCERY DEPARTMENT MEAT DEPARTMENT

Tom Smith Phone 6611 Bill Weber

## SYLVAN THEATRE

CHELSEA, MICHIGAN AIR CONDITIONED

Michigan's Finest Small Town Theatre!

Friday and Saturday, March 5-6

## "Great Expectations"

Charles Dicken's Classic Tale of Life, Love and Adventure. Starring John Mills, Valerie Hobson and Anthony Wager.

CARTOON—NEWS

Sunday, Monday, Tuesday, March 7-8-9

## "The Secret Heart"

Starring Claudette Colbert, Walter Pidgeon, June Allyson and Lionel Barrymore.

CARTOON AND PASSING PARADE  
Sunday Shows—3-5-7-9.

Wednesday and Thursday, March 10-11

## "Brute Force"

with Burt Lancaster, Hume Cronyn, Charles Bickford, Ann Blyth and Ella Raines.

CARTOON—JUNGLE JIVE  
Shows 7:15 and 9:05.

— COMING —

"Vigilantes Return," "Mother Wore Tights," "Cynthia."