The Chelsea Standard

VOLUME 54 — CHELSEA, MICHIGAN, THURSDAY, NOVEMBER 6, 1924. — NO. 15.

SPECIAL

Sale of Gillette Safety Razors

At 98c

These are Gold Plated, Large Size Razors, with two blades. Formerly Sold for $6.00. This is a

Genuine Bargain

Buy One To-day

SEE OUR WINDOW

HENRY H. FENN

November 8 to 15 is National

Canned Goods Week

Look over our display and select your canned vegetables for this winter. The price will not be lower before another season, for all indications are that they will be higher. Get our price on case lots.

Hershey's Coca in Bulk, per pound 10c

We have an attractive offer for you on a Eureka Vacuum Sweeper for Xmas presents. Ask us about it.

O. D. SCHNEIDER & CO.

Phone 56

"Buy the Best, and Forget the Rest"

Alcohol--188 Proof--No. 5

Formula is the only safe kind to put in your radiator. Don't take a chance on cheaper alcohol. 90c per gal., 25c a qt.

—AT—

PALMER MOTOR SALES

HOLMES & WALKER

Stoves

Heating and Cooking

No use to wait longer for the comfort afforded by our heaters and ranges. Why "get along" with the old stove, or without any, until you catch cold from lack of sufficient heat?

We demonstrate to you the absolute dependability of the products we sell. We guarantee satisfaction in the results obtained. Therefore you run no risk when you purchase your heater or range here.

Drop in during the next week and ask to see the best line of stoves the market affords, including the famous Heatrola—the parlor furnace that is warming happy homes everywhere.

HOLMES & WALKER

We Treat You Right

Phone 35

Say it the "Classified Way"

COOLIDGE POLLS BIG LEAD IN REPUBLICAN LANDSIDE

Entire County Republican Ticket Carried Into Office by Overwhelming Majority In Tuesday's Contest.

With returns from the state and nation continuing to give Republican candidates huge majorities in all but exceptional instances, returns from Washtenaw county continue to show decisive leads of the republican candidates over democrats. Without exception the entire republican ticket from President Coolidge down to the last man on the county ticket has been safely elected, according to returns as received late this morning.

In Sylvan township records show one of the largest number of votes to be cast here in a number of years. A total of 1169 ballots were cast throughout the day, out of a possible 1500 registered. Out of this number 769 were cast in favor of Coolidge, 267 for Davis, 94 for LaFollette, four Prohibition and 5 Socialist Labor. A number of ballots were not marked.

That considerable "scratching" was done by voters in Sylvan and Lima townships was shown by the fact that Governor Groesbeck, while elected in the state, was "defeated" in these two townships, Sylvan giving him a total of 472 as against 642 for Edward Frensdorf, democratic candidate, and Lima giving Groesbeck 123 and Frensdorf 138, out of a total of 315 ballots cast. In Freedom township, with a total vote of 226 ballots cast, Groesbeck received 108 and Frensdorf 94.

While receiving highly complimentary votes from fellow townsmen, Chelsea's two candidates failed to catch up with the lead gained by their opponents in early returns. In Sylvan H. D. Witherell followed close on the heels of Emory E. Leland for the office of Probate Judge, the vote standing 569 to 559 in favor of Leland, while in the case of Geo. W. Beckwith and Claramon L. Pray, for county clerk, the former received 549 and the latter 575 in Sylvan. However throughout the county the republicans piled up a huge plurality over the local candidates.

Accompanying the republican victory throughout the state was defeat of all three of the amendments submitted. Practically every amendment was defeated by a margin of at least two to one if the present ratio keeps up in the precincts yet to be heard from. In Sylvan the result was:

For School Amendment	474
Against	659
For Income Tax	228
Against	873
For Re-districting Amendment	161
Against	866

In Lima township the result was:

For School Amendment	126
Against	192
For Income Tax	86
Against	211
For Re-districting	37
Against	226

Freedom township:

For School Amendment	48
Against	186
For Income Tax	60
Against	160
For Re-districting	25
Against	172

While exact figures were not available in other precincts, approximate figures reported indicate the ratio to be about the same as the above on the amendments, while candidates fared about the same as in districts given with little variation.

ANNOUNCEMENTS

The Current Literature club will meet at 3:30 Monday afternoon, November 10, at the home of Mrs. Wm. Bacon, Orchard street.

Men's Fellowship club of Methodist church, Thursday 7 p. m. Scrub lunch. Ladies' night. A good time for all. Program.

The members of St. Paul's church will give a bake sale and fair at Steinbach building, Saturday afternoon and evening, November 15. 11-6

The North Sylvan Grange will meet at the home of Mr. and Mrs. John Broesamle, Friday evening, November 14.

Regular convention Chelsea Lodge, No. 194, K. of P. on Monday evening, October 10th. Work in the rank of Knight.

Special meeting Olive Lodge, No. 156, F. & A. M., Tuesday evening, November 11. Work in second degree.

Visit the doll booth at the bazaar at the Methodist church next Thursday. 11-6

CARD OF THANKS

We wish to thank everyone who so kindly assisted us in any way during our recent sad bereavement of our dear beloved son and brother. Our neighbors and friends for their many kind deeds, to Rev. Ronte and the choir for their kind words, and beautiful flowers, the pallbearers, and everyone who so kindly assisted us in many ways. Mr. and Mrs. Otto Trinkle and family.

NOTICE TO HUNTERS

No hunting, trapping or trespassing will be allowed on farms owned by the following persons.

Gottlieb Heller.
Herman Fahrner — Mrs. Clara Stapish
C. F. Fahrner — John C. Leeman
John Fischer
Elmer Gage
Geo. A. McClure

P. T. A. HELD ENJOYABLE MEETING FRIDAY EVENING

The Parent-Teacher Association of school district No. 1 Lima, met Friday evening, October 24, at the home of Mr. and Mrs. Charles Finkbeiner. This being their annual business meeting a chicken supper was served to about 50 members. The election of officers resulted as follows:

President—Chauncey Coy.
Vice President—John Egeler.
Secretary—Clifford Bradbury.
Treasurer—George Savery.
Flower Lady—Mrs. Leland Easton.

After the business meeting appropriate Halloween exercises were given. Dame Fortune Teller also presented herself telling the fates and fortunes of those present.

The house was beautifully decorated in Halloween custom. A good time was enjoyed by all.

LIMA CENTER P. T. A. HOLDS NOVEMBER MEETING

The P. T. A. of district No. 4 Lima held its November meeting Monday evening at the school house with Mr. and Mrs. Stowell Wood as host and hostess.

After the business meeting it was turned over to Miss Fahrner, who gave a Halloween program. A number of the members were masked and they opened the program by singing America. This was followed by music and recitations by the school children. A play "Turning Tables" was given by five girls dressed in Halloween costume. A reading on voting was given by Mrs. Henry Luick.

During the evening all had their fortunes told by the witch. Many Halloween stunts were given, followed by scrub lunch.

MRS. BARBARA OKER PASSED AWAY MONDAY

Mrs. Barbara Oker died Monday, November 3, at the home of Mr. and Mrs. John Schanz of Lima.

Mrs. Oker was born in Wurtemburg, Germany, July 16, 1837, and came to this country in 1874.

The funeral will be held this (Thursday) afternoon at two o'clock at the home of her daughter, Mrs. John Schanz.

She is survived by two daughters and one son, Mrs. John Schanz of Lima, Mrs. F. Faulhaber of Clinton, and John B. Oker of Chelsea, and several grandchildren.

REPORT OF COW TESTING ASSN. FOR SEPTEMBER

The County Agent's office has just received the report of Mr. Grant Crowell, tester, for months ending September 24th, of the Chelsea-Manchester Cow Testing Association. The records show that during the month 194 cows were tested and 36 were dry. 8 new cows were entered into the association. 5 cows produced between 40 and 50 pounds fat. No cows produced over 50 pounds fat. 4 cows produced between 1000 and 1250 pounds milk and 1 cow produced over 1250 pounds milk.

The owner of the herd having the highest butterfat average was Roland Waltrous whose four pure bred Holsteins produced an average of 860 pounds milk and 30 pounds fat.

The owner of the cow having the highest butterfat production was Fred Notten, whose pure bred Jersey produced 732 pounds milk and 48.3 pounds fat.

During the month members of the association sold 16 cows, 7 of which were grades and 9 pure bred.

The average production per cow in the association was 580 pounds milk and 22.1 pounds fat. 4 members of the association are keeping daily milk records.

MRS. EVA ELIZABETH TEACHOUT

Mrs. Eva Elizabeth Teachout, daughter of the late Irving Pickell, of Lyndon, and wife of Bruce Teachout, died at her home in Unadilla township, Thursday morning, from a stroke of apoplexy. She was about 26 years of age.

She is survived by her husband, four children, the youngest being about two weeks old, her mother, one sister and one brother.

The funeral was held at 1:30 Sunday afternoon in the Presbyterian church, Rev. Hulburt conducting the services. Burial in Unadilla cemetery.

POMONA GRANGE MEETING

The next meeting of the Washtenaw Pomona Grange will be held Tuesday, November 11, at the Salem M. E. church, near Francisco. Business meeting in forenoon. Pot luck dinner at noon.

Program in afternoon as follows:
Music by Cavanaugh Lake Grange.
Recitation—P. H. Riemenschneider.
Solo—Leona McCoy.
State Grange reports by the delegates.
Music.

LISTEN, LADIES!

The Methodist ladies will hold a bazaar,
To attract the women near and far.
Pretty things that attract the eye,
For Christmas gifts you'll wish to buy.
Then there is chicken pie and cake
Like your husband's mother used to make.

This will be held at the church Thursday, November 13th, afternoon and evening. 11-6

POPULAR YOUNG PEOPLE ARE UNITED IN MARRIAGE

Mr. Russell M. Grosshans and Miss Leiah Mima Ellsworth Principals in Pretty Home Wedding.

At the home of the bride's parents on Wednesday evening at 8:00 o'clock, occurred a very pretty home wedding when Miss Leiah Mima, daughter of Mr. and Mrs. Chas. Ellsworth, became the bride of Mr. Russell M. Grosshans of Stockbridge. Rev. A. T. Camburn, pastor of the Methodist Episcopal church, Stockbridge, officiated at the nuptial ceremony.

Reading the beautiful ring ceremony, Rev. Camburn pronounced the words which united the lives of the young couple before an improvised altar and archway beautifully decorated with flowers. They were attended by Miss Mabel Ellsworth, sister of the bride, as bridesmaid, and Mr. Norman Grosshans as best man, while Miss Nellie Denton of Gregory, played the wedding march. Little Miss Evelyn Grosshans was ring bearer for the occasion.

The bride presented a beautiful picture in a gown of white satin faced canton, trimmed with Spanish lace and accessories to match, and carried a large shower bouquet of Ophelia roses. The bridesmaid was dressed in a gown of light olive green crepe de chine and carried a bouquet of yellow chrysanthemums.

Immediately after the ceremony a wedding supper was served to guests who included members of the immediate families and a few near relatives. Miss Agnes Ellsworth, sister of the bride, and Miss Lois Grabill waited table.

The principals in the Wednesday evening wedding are popular young people in their respective circles wherein they enjoy the high esteem of a legion of friends. The bride has been employed for several years as teacher in the public school, while the groom is also well known in his community as a prosperous, energetic young man.

After a few days with relatives Mr. and Mrs. Grosshans will leave on Monday of next week for Florida, where they will spend the winter. They will be accompanied by Mr. and Mrs. John Grosshans who will also spend the winter there.

No plans have been male further than their return here in the spring, but in their journey to the southland and throughout life the best wishes of a host of friends will go with the newly weds.

PARENT-TEACHERS MEET

The Parent-Teacher club of district No. 7 Sylvan, met October 31 at the home of Mr. and Mrs. Reuben Grieb.

Following a fine program, games were played which caused much merriment, especially a mock wedding.

Delicious refreshments were served. The next meeting will be held at the home of Mr. and Mrs. Simon Weber, November 28.

MRS. ARNOLD PRUDDEN

Minnie Mensing was born in Germany, January 6, 1846, and departed this life, Friday, October 31, 1924, at the home of her daughter, Mrs. G. V. L. Cady, 311 South Wisner street, Jackson. Mrs. Prudden suffered a stroke of paralysis Tuesday morning. The day previous she had returned to her home after a week's visit with relatives and friends in Chelsea.

Mrs. Prudden was the daughter of Frederick and Anna Mensing, and came to America with her parents when she was eight years old. She was united in marriage to Arnold Prudden, February 22, 1866, and for many years they resided on what is now the Spaulding farm, south of Chelsea. Two daughters were born to them, Helen and Adah.

In 1907 they sold the farm and went west, residing there until eight years ago, since which time they have made their home in Jackson with their daughter, Mrs. Cady.

Mrs. Prudden is survived by her husband, and daughters, Mrs. Helen Cady of Jackson, and Mrs. Adah Vine of Puyallup, Washington. A grandson, Vernon Williams, of Jackson, and three sisters, Mrs. John Notten of Ventura, California, Mrs. Emma Brown of Toledo, and Mrs. A. H. Stedman of Detroit, and one brother, Herman Mensing of Oakland, Calif.

Mrs. Prudden was a member of the Congregational church of Chelsea.

The funeral was held from the residence of Mr. and Mrs. Cady at Jackson, at 1:30 Monday afternoon. Burial was in Vermont cemetery, Sylvan, near her old home. So the memory of the absent one abides in the heart, as the softening rays of the departing sun lingers in tenderness upon the earth.

Weep not that her toils are over,
Weep not that her race is run,
God grant that we may rest as calmly
When our work, like hers is done,
Till then we would yield with gladness
Our treasures with Him to keep.
And rejoice in the sweet assurance,
He giveth His loved ones sleep.

The Chelsea fire department was called out at 5 o'clock Sunday morning in answer to a call sent in when the straw used to cover the pavement on South Main street caught fire from an overtufned lantern.

FREEMAN'S

Best Crackers, 2 pounds 25c
Choice Salted Peanuts, 1 pound 20c
Best Roasted Peanuts, 1 pound 20c
Best Rolled Oats, 6 pounds 25c
Pastry Flour, 24½ pounds 99c
Extra Good Coffee, 1 pound 40c
CANDY KISSES, Special, 2 pounds for 25c

REMEMBER OUR BARGAIN BASEMENT!

Specials not only for one day but every day.
Extra Good Brooms, each 49c
Buy as many as you want until all are sold.

FREEMAN'S

"The Busy Store on the Corner"

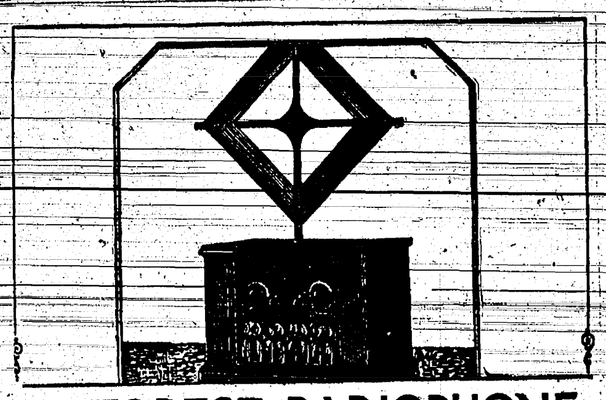

DE FOREST RADIOPHONE

D12 REFLEX

HEAR the voice of your presidential candidate and your favorite singers in your home with a De Forest. The new type D-12 is a long-distance, highly selective receiver with self-contained batteries and loud speaker.

A loop makes an outdoor aerial unnecessary. You need no ground and can operate on storage or dry batteries. The D-12 strikes a new tone in simplicity, efficiency and economy of set operation. With four tubes it gives seven-tube efficiency.

Arrange with us for a free demonstration of the De Forest D-12 at our store or in your own home.

Palmer Motor Sales

Living Room Suites

Suites that represent value that is almost impossible to duplicate anywhere. Pieces may be purchased separately.

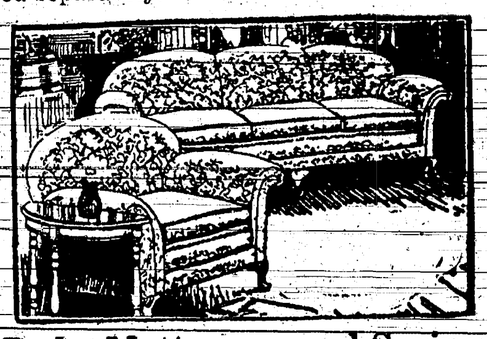

Beds, Mattresses and Springs

See our De Luxe Spring, the best made, at the right price. Best values in Beds and Mattresses.

A good stock of Guns and Ammunition.

Shot Guns and Rifles for rent.

Hunting Licenses issued.

Red Top Steel Posts. New Idea Spreaders

Alcohol For Your Radiator

CHELSEA HARDWARE COMPANY

GENERAL HARDWARE, FARM IMPLEMENTS, FURNITURE

Phone 32, Chelsea, Michigan

NORTH FRANCISCO

Miss Vera Harvey attended the Sunday school convention at Ann Arbor last week.

Herbert Harvey and family were Sunday guests at the home of Clare Wale.

Robert Fahrner spent Sunday night at the home of Harley Loveland.

Henry Notten and family spent Sunday at the home of Mr. and Mrs. Lewis Notten of Jackson.

Mrs. Edna Loveland, Mrs. Geo. Ortbring, Mrs. Nelson Peterson, and Mrs. Lydia Riemenschneider spent Thursday at the home of Mrs. John Miller.

Mrs. Florence Fauser and daughter were Sunday callers at the home of her parents, Mr. and Mrs. Frank Moore.

"SAY IT WITH FLOWERS"

For Your House Party

An attractive and suitable table decoration with a few special bouquets scattered around the house will give that touch of festivity to your party that nothing else can.

All our Blooms are of fresh, sturdy stock—radiant in color and delightful in perfume.

Chelsea Greenhouses

PHONE 180-F21 ELVIRA CLARK-VISEL

MONUMENTS

Markers and Cemetery Vases

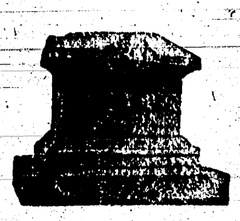

Large stock to select from and our prices are very reasonable.

One block west of Broadway Edison plant.

ZACHMANN & SCHULZ
1007 Wright St.
Tel. 378-W Ann Arbor

JUST RECEIVED—FRESH OYSTERS

Prime Roasting Chicken

Firm, flavory meat carefully selected from the best flocks. When you buy a chicken here you know that it will suit you.
Phone us your order.

Dressed Poultry

FRED C. KLINGLER

CHELSEA, MICHIGAN

MONUMENTS

—should be selected now for summer delivery.

Every detail in the creation of beautiful designs can be worked out to your own satisfaction.

Why delay the purchase of a monument when you can find here the last word in the craftsman's art?

Joseph L. Arnet
208-210 West Huron St.
ANN ARBOR, MICH.

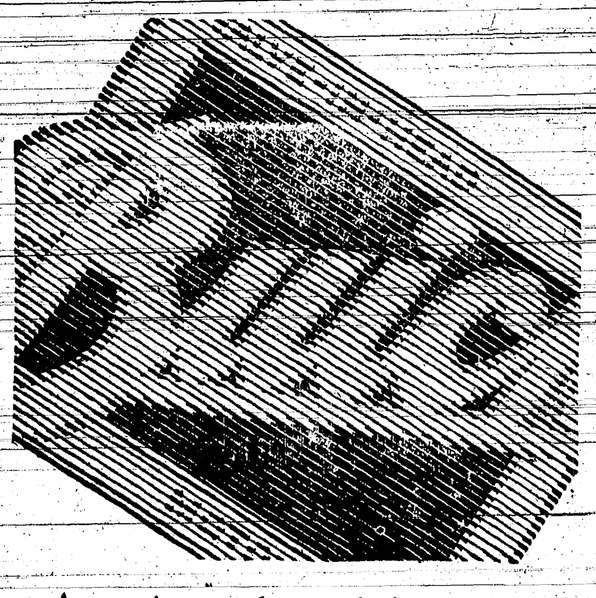

At points where lubrication is often neglected, such as fan hub and universal joint, Buick has automatic lubrication. Buick engineering has made Buick easy to lubricate.

It is easier to care for a Buick.

F-15-14-A

ANN ARBOR-BUICK SERVICE COMPANY

Phone 494 Ann Arbor, Mich.

When better automobiles are built, Buick will build them

The Chelsea Standard

Published every Thursday.

Consolidation of
The Chelsea Herald, Est. 1871.
The Chelsea Standard, Est. 1889.
The Chelsea Tribune, Est. 1907.

McCLURE BROTHERS, Publishers

Subscription price: $1.50 the year; six months, 75 cents; three months, 40 cents.
To foreign countries, $2.00 the year.

Entered in the postoffice at Chelsea, Mich., as second-class matter.

Editorial

AFTER ELECTION

The American people have just concluded another election. Truth to say, there wasn't so much excitement over the outcome as there used to be. It was an election preceded by more tameness than we ordinarily get out of a national contest, although there was a third ticket in the field, that polled a large vote.

We shall settle down now, and go about our business much as though nothing had happened. Whatever ill-feeling, prejudice, hatred or animosity might have been engendered in the heat of the campaign will soon pass, and we shall see the old ship of state float along much the same as of yore.

It isn't that there was ever any danger of the American Republic or the constitution being destroyed, held back or injured by a different result than that obtained at the polls. There was no danger from any is the good, sound sense of the aver- is the good, sound snese of the average American that shapes our policy, rather than presidents, congressmen, senators or political leaders.

America is a home-owning and home-loving country. You can not shake a country like that by any political policy or change of political parties, or of political leaders.

The American people aspire to better government and improved conditions all the time. Whatever they do, they think they are aiming at the accomplishment of just that, and it will always be safe to trust the majority of sound American judgment.

The election being a thing of the past, we can turn our complete attention to our personal and private affairs; to the affairs of our state, our country and our community; and be as helpful as we can in contributing our share as good citizens to a betterment of these. Every time an individual is bettered, so is the community helped. When a community is bettered, so is the county helped. When the county is bettered, so is the state helped. And when the state is bettered, so is the nation helped. We are of that class possessing a sufficient amount of optimism and faith in our institutions that we believe our world, our nation and our community are constantly growing better and that they will continue to do so.

POISON IN GASOLINE

Several employes of the Standard Oil Company in their refinery at Elizabeth, N. J., have died from what was, at the beginning, considered a mysterious malady. Then schemists told us it was a sort of lead poisoning, caused by the use of lead in manufacturing gasoline, to make it more efficient.

Professor Daniel D. Jackson, chemical engineer at Columbia University is authority for the statement that the process is not inherently dangerous, and is responsible for the statement that Thomas Midgeley, jr., inventor of the process of adding the lead gas to gasoline would make gasoline more efficient. He goes so far as to say that if a Ford car gets 20 miles out of a gallon of gasoline without the lead process being mixed with it, that they expected to get 250 miles out of a gallon of gasoline with the lead process added to it. It was this knowledge that the efficiency of gasoline could be increased that induced the Standard Oil Company to undertake the manufacture of the new kind of gasoline, believing that it was a perfectly safe process.

That some of the men working in the manufacture of the new gasoline have lost their lives is no reason why the process or the manufacturers should be condemned. There can be no questioning the fact that they are working along right lines—that of preserving our chief fuel. That, if there is danger in the making of the gasoline, it will be removed.

No great invention of such character has ever been put over without its accompanying loss of life in its earlier experimental stages.

It is reasonable to expect, if we are to take the word of our greatest chemists, that the gas will be produced without harm to anyone producing or using it, and that the efficiency of gasoline will be greatly enhanced.

When representatives of the Associated Advertising Clubs of the World called on President Coolidge, just before the election, he told them that "advertising is now properly recognized as a great constructive force." And that "the government is a great business." Again that "advertising helps the government." Advertising has grown to be one of the greatest, if not the greatest factor in the success of commerce and industry in America. It may be said to be THE moving force in all business and industry in our country.

A New York bricklayer withdrew $1,400 from the savings bank where he had it on deposit, to show that he actually possessed that much wealth. The man to whom he showed it has been arrested for stealing the money. Better not boast—or boasting let the doubters see the bank book, and not the actual cash.

ENGLAND'S CHANGE

The English election last week changed the government from the so-called radical rule of the Labor Party, to the Conservative rule of the Conservative party.

It was not that the Labor party had instituted any governmental policy or legislation that took on a seriously radical hue, but it was that the Labor party had undertaken a treaty with Soviet Russia, made in the name of the British Parliament, and not in the name of the King, as treaties have always been made, and that Labor has undertaken to uphold the publication in the Labor organ, of an article calculated to breed mutiny and sedition in the English Army and Navy.

Probably the menace in both instances were more imaginary than real, but it was enough to awaken Conservative England, and united many districts where Liberals and Conservatives split the anti-Labor vote, thus causing defeat for the Laborites.

In the process of English affairs, the Conservatives have grown as Liberal as the old Liberal party, and the Liberals have grown more radical than the extreme radical party of three decades ago in Great Britain.

The English have given the conservative world an example of how to go through with an experiment in what was to them a radical government, and there appears to be no serious loss. Indeed, it seems that the accord brought about by the Labor government, between the former allies, and the German enemy, is an accomplishment that future generations will acclaim as a great victory in diplomacy and statesmanship.

FUTURE FUEL

The announcement comes from Stockholm, Sweden, that an invention in that country has been tried out successfully by the government, and that motor cars are being run by gas generated from charcoal.

In view of the tremendous increase in the use of gasoline as motor fuel, and a very obvious fact, that no matter how great the supply of crude petroleum may be, it is being rapidly exhausted, and must some day be wiped out, this is a very important announcement. Especially is this so when coupled with the statement that the operation of motor vehicles by charcoal gas is a success, is the further statement that gas can be generated at a fraction of the cost of gasoline.

No other problem in America gives so much concern as the problem of transportation. Rates have gone higher every year, and just at a time when trucks are being used in quantities that promise a solution of transportation problems for short hauls, there comes the rise in the price of motor fuel (temporarily reduced,) which means an enforced increase in the cost of transportation by motor trucks. The discovery and use of any fuel for motors, which would cut the cost of transportation, would do more to solve some of our present-day American problems, than all the political platforms that could be enunciated.

CROSSING THE HUDSON

Last week the final blast went off, which connected the two tunnels 6800 feet long, 150 feet under the Hudson river, connecting the city of New York with the west shore of the river. This tunnel, the first for vehicles, crossing the Hudson river, will be completed for use in 1926.

The Bear Mountain Bridge, to be completed in January 1925, is the longest suspension bridge in the world, and the first bridge to cross the Hudson River below Poughkeepsie, 75 miles north of New York City. The first bridge for automobiles across the Hudson is at Albany, 125 miles north of the Greater City.

Few Americans know that there is not now a vehicular bridge across the stream anywhere within more than 100 miles of the great metropolis, but such is the fact.

New York will lose the distinction of being the only great city in the world without a bridge or tunnel connection for vehicles across a great river.

Judge Elbert H. Gary, chairman of the board of the U. S. Steel corporation, after his company had paid an extra stock dividend in the face of lowered earnings, stated that this was done on the prospect of better times. Unless all signs fail, this country is in for a few years of the greatest prosperity it [illegible] joyed. Judge Gary m[illegible] take in reading sign[illegible] prosperity in America.

China seems to be still [illegible] her internal war. If Chi[illegible] learns to fight, and has a wi[illegible] with other nations, the wo[illegible] well tremble. She has mor[illegible] fodder than any other count[illegible] world.

Chief Justice McCoy of th[illegible] nal court of the district of [illegible] characterized as "human b[illegible] that class of people who atte[illegible] to hear salacious and sensati[illegible] timony. A good name, righ[illegible] plied.

SOUSA AND HIS BAND

Lieut.-Commander John Philip Sousa, Conductor
AN ORGANIZATION OF 100 MUSICIANS

Hear Sousa And his BAND

(John Philip Sousa, Conductor)

Play His Latest Compositions:

"NOBLES OF THE MYSTIC SHRINE"

"PEACHES AND CREAM" (New)

"U. S. FIELD ARTILLERY"

"SABRE AND SPURS"

"COMRADES OF THE LEGION"

"BOY SCOUTS"

"BULLETS AND BAYONETS"

"THE GALLANT SEVENTH"

"THE INVINCIBLE EAGLE"

"THE THUNDERER"

"LIBERTY LOAN MARCH"

The music we like

THUR., NOV. 13 8 p.m.

Hill Auditorium, Ann Arbor

Sousa's music represents the real spirit of America in a dignified and intellectual manner.—Leopold Stokowski, Conductor of Philadelphia Symphony Orchestra.

The humor and the dignity, the delicacy and the vigor of Sousa's interpretations of his musical numbers, carry his audiences into another realm from which they are loathe to return when the program ends. It is not strange that Sousa's Band plays to the largest audiences the musical world has known.

Sousa does that which no other musician has been able to accomplish. In the same concert he brings to the appreciation and enjoyment of the masses classical music, and, by adding a twinkle of humor with a dash of dignity to popular music and even to jazz, he makes the popular syncopation acceptable to the trained musicians in his audience.

The Sousa fad gains momentum; year by year his audiences increase. No one can take his place; no one can imitate him. He is contributing to America truly American music and interpreting the best music of all time to all people. Through him all may enjoy the better things in music.

TICKETS 50c $1.00 $1.50 $2.00

Season tickets good for five big concerts, including Sousa's Band, still on sale at $2.00, $3.00, $4.00, $5.00 at University School of Music.

CHARLES A. SINK, Secretary.

Hear Sousa And his BAND

(John Philip Sousa, Conductor)

Play His Latest Compositions:

"ANCIENT AND HONORABLE ARTILLERY COMPANY MARCH" (New)

"POWER AND GLORY" (New)

"CAMERA STUDIES" (Suite)

"LOOKING UPWARD" (Suite)

"LEAVES FROM MY NOTE-BOOK" (Suite)

"EL CAPITAN"

"HIGH SCHOOL CADETS"

"WASHINGTON POST"

"SEMPER FIDELIS" (March of the Devil Dogs)

"THE STARS AND STRIPES FOREVER" (The Greatest March Ever Written)

Alteration Sale

IN EFFECT THROUGH NOV. 8th

An Unlimited Choice of Smart Dresses

$23.75

It's great fun to plan Thanksgiving and Holiday festivities—perhaps you are intending to spend a holiday with friends—but remember if you really expect to enjoy that visit you will want to go attired in style right and becoming apparel! So choose a fashionable silk frock. Dark with a bit of brighter trimming or many buttons for adornment! Or in a rust shade of popularity. On sale all during the Alteration Sale at $23.75.

An Assembly of Dresses to Delight at

$19.75

A glance at your engagement calendar will probably reveal to you then the need for plenty of attractive frocks in which to appear at your best, for a woman is at her best only when she is conscious that her gown is exactly right and you may choose a smart dress from this group with the assurance that mode has been perfectly followed in its achievement. Whether you desire a silk or a wool frock you will find it among those on sale at $19.75.

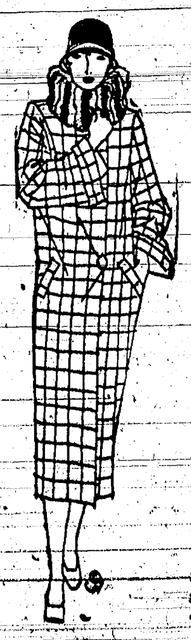

Have the Joy of a Winter Coat

$33.00

As you enter a friend's home or appear in the theater attention centers on your coat. It must be correct in every detail! Just the right length, cut in silhouette, correctly trimmed and fashionable in color. One from this group of Downy wools, Flamigos, Bolivias, with fur trimming or plain, will fulfill those requisites and you may select it during the Alteration Sale at $33.00.

Select a New Coat Now

$43.00

Fashion has proclaimed the suede finished fabrics most stylish for the coming winter and so you will be delighted with the brown suede finished fabric cloth with opossum collar and cuffs. Another model that will attract your attention is the grey Gerona coat with matching fur trimming. Tan, brown and grey shades predominate in this showing at the sale price, $43.

LOVELY FUR-TRIMMED WRAPS

$63.00

Rust holds place at the top of the fashion chart of colors and if you wish to appear in ultra smart guise select the suede finished fabric coat in rust color with fur collar and cuffs—it is waiting for you at this special price. For others there are brown, tan, and black coats equally attractive included in the Alteration Sale at $63.00.

Second Floor Mack & Co Ann Arbor

TOMOBILE ACCESSORIES

e have Winter Fronts for Radiators, Alcohol r winter use, Spot Lights, Stop Lights, Windield Cleaners, and a general line of automobile cessories.

me to us for your new Radio Set. We also car- a complete line of radio accessories.

Open Wednesday and Saturday Evenings

JONES GARAGE

ne 133W. Chelsea, Mich.

Training Children

You train your children in Manners and Morals, also in Reading, Writing and Arithmetic, but do you train them in the Art of Saving Money?

The opening of a Bank Account is the first step toward Financial Independence. The effort that comes afterwards determines whether or not an account will grow and become worth while. It is every parent's duty to encourage and watch the growth of their children's bank accounts.

We invite Small Deposits.

Farmers & Merchants Bank

Under State and National Control

USE

ANN ARBOR DAIRY BUTTER

Churned daily in a

Clean Sanitary Factory.

nn Arbor Dairy Butter used than all other combined.

AT YOUR GROCER

—OR—

Ann Arbor Dairy Co.

SAVING CERTIFICATES

ur Savings Certificates, which pay from FIVE to EVEN Per Cent according to the plan selected, re issued in multiples of $25 and are cashable ON EMAND with interest or earnings added.

irst Mortgages on Real Estate (people's homes) orth over TWENTY-TWO MILLION DOLLARS r your security.

ssets over $9,000,000.

pitol Savings & Loan Co.

LANSING, MICHIGAN

Agents: W. D. Arnold, Anna B. Tichenor.

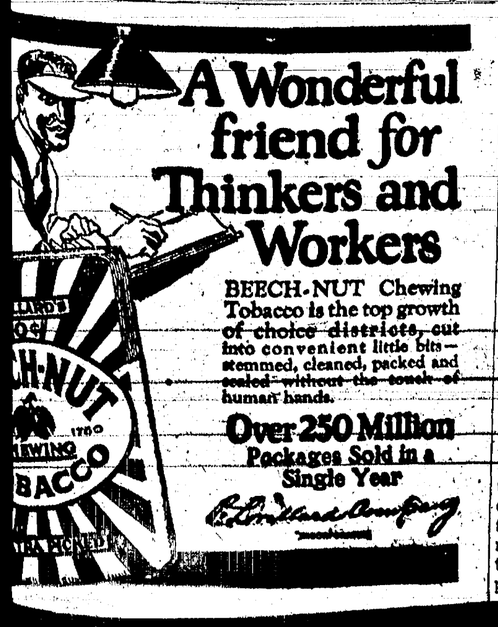

A Wonderful friend for Thinkers and Workers

BEECH-NUT Chewing Tobacco is the top growth of choice districts, cut into convenient little bits—stemmed, cleaned, packed and sealed without the touch of human hands.

Over 250 Million Packages Sold in a Single Year

COUNCIL PROCEEDINGS

Council Rooms, Chelsea, Mich., October 20, 1924.

Council met in regular session.

Meeting called to order by President Daniels.

Roll call by the Clerk.

Present—Trustees Koebbe, Chandler; Schneider, Heselschwerdt and Harris.

Absent—Trustee Palmer.

The minutes of meeting of October 6th were read and approved.

Enter Palmer.

Moved by Chandler, seconded by Koebbe, that Ordinance No. 30, Section No. 2 be amended to read as follows:

That at any time when the common council of said Village shall deem it necessary or expedient to construct a walk within the limits of said Village, they may by resolution, order a cement walk to be constructed and 1-3 (one-third) of the cost of said cement walk shall be taxed to the property adjacent to and abutting on the line of said cement walk and the remainder shall be paid out of the general fund of said Village.

Roll call—Yeas Koebbe, Chandler, Schneider, Heselschwerdt and Harris. Palmer, Silent. Carried.

Moved by Harris, seconded by Heselschwerdt, that the Village purchase, erect and maintain, a system of boulevard lights along the pavement on South Main street.

Roll call—Yeas Palmer, Koebbe, Chandler, Schneider, Heselschwerdt and Harris. Nays—None. Carried.

The following bills were read by the Clerk:

General Fund	
Geo. P. Staffan, rent, Firemen's Hall	$ 150.00
Mich. Bell Tel. Co., Telephone service, Aug. and Sept.	9.96
Mich. State Highway Dept., Village portion of cost of paving South Main St.	12,493.75
Wm. Atkinson, ½ mo. salary, marshal, to Oct. 16	50.00
W. F. Kantlehner, stmt, October 18th	6.00
E. L. & W. W. Comm., lights $243.73; 35 hydrants $35.00; supplies $12.88	201.61
Street Fund	
Chas. Lambert, labor, week ending Oct. 11th	$25.00
Chas. Lambert, labor, week ending October 18th	25.00
George Simmons, labor on sts. with team, 20 hrs at 75c	15.00
Wm. Cobb Foundry Co., 4 manholes at $11.00 each	44.00
E. L. & W. W. Comm.	
Order No. 30	$1,000.00
Order No. 31	1,000.00
Bond and Interest Fund	
Farmers & Merchants Bank, Int. on $2,000.00 for 6 months	$61.40

Moved by Heselschwerdt, seconded by Palmer, that the bills be allowed and orders drawn for the amounts. Roll call—Yeas—Palmer—Koebbe, Chandler, Schneider, Heselschwerdt and Harris.

Nays—None. Carried.

Motion made and carried to adjourn.

P. C. Maroney, Clerk.

SOUSA'S BAND WILL APPEAR IN ANN ARBOR

Washtenaw County will be honored Thursday evening, November 13, when John Philip Sousa and his wonderful famous band of 100 musicians will pay a visit to Ann Arbor in the Extra Concert Series.

This wonderful organization has been in existence for more than thirty years and has been heard by more people and has appeared more widely over the surface of the earth than any other similar organization. Since the world's fair in Chicago, in 1893, it has contributed a distinct feature at every great exposition in this country and in European countries.

Mr. Sousa has taken his men back and forth and up and down the United States many times. They are at home in every great city of the land. It is a remarkable tribute to Mr. Sousa's musicianship and his general make-up that he has been able to stand the physical strain required in accomplishing this record and at the same time to continually develop his musical art not only through performance, but through his compositions. During the war Sousa's Band performed a wonderful service. It's headquarters were at Great Lakes Training Station from whence it radiated in all directions.

Mr. Sousa possesses the faculty of building programs of stirring and thrilling types which possess real musical worth.

The University School of Music under whose auspices the concert is given at Ann Arbor is particularly happy in being able to bring to Hill Auditorium which is sufficiently large to accommodate music lovers not only from Ann Arbor, but from all over the county. Those desiring to attend, in order to be assured of seats, should make arrangements for tickets at an early date as possible.

CLOTHING PROJECT WORK

Through the courtesy of Mrs. A. L. Bradbury who is one of the Lima leaders of the Clothing Project work, given by the State Extension Service, and being put out by the county agent, the first and second lessons of this work was given to the following ladies at the home of Mrs. Bradbury Wednesday: Mrs. Chauncey Coy, Mrs. Will Pidd, Mrs. John Egeler, Mrs. Michael Breininger, Mrs. Leland Easton, Mrs. Chas. Finkbeiner, and Mrs. Leander Easton.

The first lesson consisted of commercial finishes and uses of the sewing machine attachments and also care of the machine.

The second lesson consisted of teaching of the manner of adjusting commercial patterns to fit different figures, the enlarging of patterns and making same smaller, together with the measuring for a perfect fitting pattern and the cutting of rolled

BREVITIES.

Saline—A number of the farmers in this vicinity are complaining of out-of-town hunters cutting their fences. It is claimed that many of the protected birds are being slaughtered.—Observer.

Pulaski—Mr. and Mrs. Bert Nowlin, residing about five and a half miles west of Pulaski saw a young deer Saturday morning in the road in front of their home. The animal was frightened by a passing automobile and ran into the woods.

Howell—The Howell Foundry Company is now pouring approximately five tons of iron daily and are employing a day and night force of some forty men and women, which certainly bespeaks well for the new owners and management, who took possession less than six months ago.—Democrat.

Freedom—Miss Ina K. Feldkamp, teacher in district No. 5, reports 100 per cent attendance during the month of October. The following pupils were neither absent nor tardy: Lucile and Raymond Bauer, Carl and Roy Bihlmayer, Earl, Mildred and Willard Mann; Florence and Willard Kuebler, and Ellen and Irene Reimold.

Freedom—Anna Gormley, teacher in district No. 2, reports the following pupils neither absent nor tardy for the month of October: Mildred and Herman Bertke, Ada Dresselhouse, Geraldine, Erwin and Ronald Merz, Lucille Steinway, Robert Smith and Willis Uphaus. Star spellers for the month were Mildred Bertke, Ada Dresselhouse, Geraldine Merz and Willis Uphaus.

Howell—Among five men sentenced to the Detroit work house, by Judge Thomas M. Cotter in Detroit last Monday, was Merlyn N. Rodgers of Brighton. The motor officer who arrested Rodgers testified that he was not only driving while drunk but was accosting girls on Livermore avenue, Sunday. Rodgers was sentenced to 60 days in the work house, only one other drawing as stiff a sentence as that.—Republican.

Ypsilanti—The new stop signs governing the through streets in Ypsilanti were all in place Friday in time for the football game at Ann Arbor. These signs were furnished by the Detroit Automobile club, of which Ypsilanti is a branch. The way the immense traffic passing through this city was handled, without a mishap of any kind, is a testimony in itself of the service this organization is giving on the Michigan highways.—Record.

Jackson—Visionaries see in the development to the west the future fine residential district of Jackson. The city is blocked in the east by factories, in the north by the Prison Farm and directly south by the modest development of Francis Street and Vandercook Lake. That leaves the southwest and western outskirts of the city as the probable locations of the city's finer residences. The development of the Glasgow farm bears out this supposition.—Saturday Evening Star.

Milan—The Lincoln consolidated school in Augusta township opened Monday. Classes were held in all but the first grade. The school is the first of its kind in this section of the state. A number of buses have been purchased and began Monday bringing the children to the school. It is the plan of the consolidated school to give rural children the advantages of a well equipped and systematic school found usually only in the urban communities. Twenty teachers have charge of the institution which will be a training school for the Michigan State Normal college.—Leader.

Manchester—The screech of the fire siren about six o'clock Tuesday afternoon apprised everybody within hearing that there was a fire and it was soon learned that it was in Frank Logan's woods, southeast of town. People from the village and farmers in the neighborhood rushed to the spot and by hard work soon had it under control. It was reported that two hunters were seen coming from the woods in the afternoon and soon after that the fire was discovered. The leaves and grass are very dry and the least spark may set them afire.—Enterprise.

Brooklyn—Chas. Rothfuss lost the last two fingers of his hand last Friday evening in a distressing and peculiar accident. He had business at the home of Geo. Bates on the Mott farm at Vineyard Lake. He was walking around the house to the side door in the darkness when he fell into a deep pit dug in making an extension in the water works system. As he felt himself falling he threw out his hands, the right hand catching in a wire support for the windmill. The little finger was caught and pulled off and the next finger so injured that the end had to be removed by the surgeon. He was not otherwise seriously injured, but severely bruised by the fall.—Exponent.

Mason—Ed J. Darling of Alniedon, claims a championship crop of beans, having threshed 574 bushels from 22 acres. One eight acre field yielded at the rate of 34 bushels per acre all of the crop being of excellent quality and demanding the top price on the market. Ed gambled on this crop last spring for a trip to California during the coming winter and is now making preparations to start early in December. For once Ed claims he has won a bet with the elements and the soil on his fine farm north of the city, and is looking forward to a fine vacation in California's sunny climate while his neighbors are plowing through snowbanks playing

MAMMOTH PREPARATIONS FOR 25th "INTERNATIONAL" SHOW

The management of the International Live Stock Exposition is making great preparations for the staging of the quarter-centennial celebration of this world-famous educational institution at the Chicago Union Stock Yards, November 29th to December 6th. From advance indications this will be the largest gathering of the agricultural interests of America ever brought together and many special occasions will mark this history-making event. Every ont interested in any way in the basic industry should make a special effort to attend this great roun-up of the agrarian resources of the continent and enjoy a week of pleasure and profit at the metropolis.

In commemoration of the importance of this event, Congress, by special act, has authorized the United States Department of Agriculture to award official medals to all winners of first prizes and championships in the live stock competitions at the coming show. The Department itself will fill an entire exhibit hall with a display of its various lines of activity. President Coolidge and other high government officials are expected to be present during the Exposition.

The International Live Stock Exposition will be "International" in character as well as in name. In addition to the Canadian exhibits and delegations, several foreign countries are expected to be represented. Three famous live stock judges are coming from Great Britain and one from the Argentine to act as arbitors in the various contests among breeders and feeders.

Brilliant evening entertainments will be held each night in the arena, featuring a society horse show and a program of exciting and entertaining events. There will be something of interest and value during the International for every member of the family, both urban and rural dwellers. Reduced railroad rates will be in effect during the week of the show.

Nature of Static

As spoken of in connection with radio static is a condition in which electro-magnetic waves affect the receiving set. Static is produced by electrical storms and by atmospheric electrical discharges. Such waves are also known as "strays" or "x's." Briefly, static may be said to be electric waves set in motion by atmospheric disturbances as distinguished from electric waves from a broadcasting station.

The Transparent Male

A woman can always understand a man better than she can understand a woman. The one is simple, the other compound, arithmetic; one never can be sure how to account for the decimal. Few women can understand themselves, so no small wonder they are complex to the rest of their sex.—From "Gypsy Royal, Adventuress," by Mary Marlowe.

What the World Is Doing

As Seen by Popular Mechanics Magazine

Shortly after Launching, the Giant Submarine "V-1" with Its Gay Pennants Is Welcomed to the Sea and Preparations Are Made to Complete It for Voyage across Atlantic

Sub Able to Cross Atlantic with Crew of Eighty-Seven

The fighting efficiency of Uncle Sam's navy will be greatly increased, officials believe, by the "V-1," the giant submarine, nearly twice as large as any previously built here. It is said to be capable of sailing as fast and as far as the battle fleet in any kind of weather and will not need the services of a "mother ship." The huge boat, the first of a fleet of nine similar fighters to be built, can cross the Atlantic and return without replenishing its supplies of fuel. With a displacement of 2,164 tons, it develops a speed of twenty-one knots at the surface and nine knots an hour submerged. It is 341 feet six inches long, has a maximum breadth of twenty-seven feet eight and five-eighths inches and will carry a crew of seven officers and eighty men.

Over Thousand Accidents an Hour Cause Heavy Loss in U. S.

An average of twenty-one accidents occur every minute in the United States, according to figures compiled by the government, those caused by automobiles leading in number. Baseball is said to head the list of mishaps in athletics and sports, while polo has the lowest figure, in a similar report made up by an insurance body. This record does not include accidents to campers or persons on hiking trips or pleasure tours. One insurance company reports that fifty-six policy holders were accidentally killed in the past ten years while engaged in recreation.

An Artistic Storm Door for the Home

There seems to be no happy medium between the expensive glassed-in porch and the ugly, drab storm doors used on the more modest houses. One home owner could not afford the glass porch, but he could see no reason why he could not make the storm door as artistic as possible.

Almost every storm door on the street was painted a dull gray, regardless of the color of the house or its trimmings. His house had rich brown shingles, trimmed with cream, so he made the storm door of tongued and grooved cypress, which has a pretty grain, put in a generous window, and stained the door with a dark-oak oil stain, then finished it with spar varnish. The door was hung with iron T-hinges painted with gold bronze paint, which gave a pretty effect against the dark-brown stain.

The result was a sturdy storm door which harmonized with the quiet tones of the house, and was not an eyesore. This hint may be useful to other householders who are dissatisfied with the appearance of the front of the house in storm-door time.

* * *

Logging Radio Stations

Neatness and compactness are the outstanding features of a new device for logging radio stations. The call letters and other data concerning the various stations are printed on a strip of paper, which is held on two rolls and turned forward or backward by means of two small knobs. When a station is received as loudly and distinctly as possible, one of the knobs is turned until the call letters of that station are found, and the dial readings are jotted down so that the same station can be tuned in later without delay. There is plenty of blank space on the paper so that call letters, etc., of new broadcasting stations can be added.

This Test has written washer history

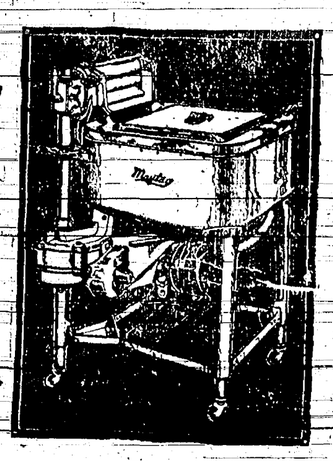

It has been made by thousands and thousands of women. What they found amazed them.

They didn't realize there could be such a difference between washers.

Less than 600 days after this discovery was first made, the Maytag Gyrafoam Washer leaped into undisputed world leadership. There it stands today—unchallenged.

This is the test: wash with the Maytag—then do the same with any or all other washers. After that no doubt will remain as to which is the washer for you. The Maytag will be brought to your home any day you say. No obligation. Phone without delay.

Maytag Gyrafoam Washer

WITH CAST ALUMINUM TUB

9 Outstanding Maytag Features

1—Washes faster. The Gyrafoam Principle creates a more highly energized, turbulent and continuously effective water action. No idle water.

2—Washes cleaner. The Gyrafoam Principle mixes the soap evenly thru the water, and forces the super-cleansing, soapier washing solution through the meshes of the clothes. No idle suds.

3—Largest hourly capacity in world—50 lbs. ordinary family wash per hour.

4—Most compact washer made—takes floor space only 25 inches square.

5—Cast aluminum tub—can't warp, rust, rot, swell, split nor corrode.

6—Easily adjusted to your height, and height of tubs.

7—Clothes can be put in or taken out while washer is running.

8—Tub cleans itself in 30 seconds.

9—Metal swinging wringer. Low. Swings into 7 positions. Adjusts itself automatically for handkerchiefs or blankets. Automatic drainboard. Instant tension-release. All parts enclosed.

9 Reasons for World Leadership

The Maytag Store

PHONE 391-R ANN ARBOR 214 E. WASHINGTON ST.

Branch Stores in

R. W. DANIELS
General Auctioneer
Satisfaction guaranteed. For information call at the Standard office, or Phone 116-F22.

SALEM
Methodist Episcopal Church
NEAR FRANCISCO
Is planning a series of
Evangelistic Meetings.
Nov. 19 to Nov. 23
(or longer)
PLEASE PRAY and COME

For Reading and Distance

The wearer of Kryptok reads and looks afar with equal ease. He knows bifocal conveniences without the annoyance of bifocal appearance.

KRYPTOK GLASSES
THE INVISIBLE BIFOCALS
A. E. WINANS & SON
Jewelers and Optometrists
CHELSEA MICHIGAN

PERSONAL AND LOCAL

Mrs. R. B. Waltrous was in Jackson Saturday.

R. B. Waltrous was in Ann Arbor Monday.

Mrs. L. L. Winans was in Albion Friday.

Mrs. Geo. P. Staffan was in Ann Arbor Monday.

Mr. and Mrs. Charles Messner were in Ann Arbor Thursday.

Mr. and Mrs. Eros Gage of Lima spent Saturday in Jackson.

Mrs. H. E. Fletcher and son Carl were in Jackson Saturday.

Mrs. Fred Gentner of Lima was in Grass Lake Friday.

George Lawrence of Detroit, spent Sunday with his parents here.

Mr. and Mrs. George K. Chapman spent Sunday in Grass Lake.

Mrs. Orwin Schmidt spent Monday in Jackson.

Miss Florence Schmidt spent Tuesday in Ann Arbor.

John Frymuth was in Detroit Tuesday on a business trip.

Mrs. John B. Oker and daughter Mildred were in Jackson Monday.

Howard Canfield and daughter Margaret were in Jackson Saturday.

William Slayton spent Saturday and Sunday with relatives in Battle Creek.

Mr. and Mrs. John B. Oker spent Sunday with Mr. and Mrs. John Schant of Lima.

Miss Ruth Grau, of Freedom, spent several days of the past week with friends in Lansing.

Lawrence Wacker left Monday for Ypsilanti, where he will take a course at Cleary Business college.

Mrs. Fred Koch returned home the first of this week after spending some time with her sister.

A. P. Corwin and daughter, Doris, of Temperance, Michigan, spent Sunday with A. E. and L. L. Winans.

Mr. and Mrs. Albert Kortan, of Detroit, spent Thursday with Miss Paula Barth of Sylvan.

Mrs. Fred Gross and Mrs. Clarence Eschelbach and son Dean, spent Monday in Ann Arbor.

Mrs. Frank Staffan of Ann Arbor, was a guest at the home of Mr. and Mrs. Geo. P. Staffan Wednesday.

Mrs. H. E. Fletcher and children and George Wackenhut and daughter Lillie were Sunday visitors in Detroit.

The members of St. Paul's church will give a baked sale and fair in the Steinbach block Saturday, November 15.

Mr. and Mrs. Geo. Lindauer, Mr. and Mrs. Oscar Lindauer and Mr. and Mrs. Alfred Lindauer of Lima, spent Sunday with Mr. and Mrs. Jacob Bahnmiller at Four Mile Lake.

The S. P. I. club will be entertained Monday evening, November 10, at the home of Mrs. E. J. Bahnmiller. A Darkey program will be given.

Mrs. Norma Watters of Flint, is spending some time at the home of her parents, Mr. and Mrs. B. B. Turnbull.

Mr. and Mrs. George Wiseman spent last week in Petoskey. They were sent from Lafayette Grange as delegates to attend the State Grange.

Mr. and Mrs. Alfred Isheldinger and children of Ann Arbor, were guests Sunday at the home of Mr. and Mrs. Fred Gentner of Lima.

Mr. and Mrs. Ed. Keusch and family and Dr. and Mrs. A. L. Steger and family spent Sunday at the home of Mr. and Mrs. Clarence Eschelbach in Lima.

Leonard Satterthwaite of Lima, had the misfortune to get his hand caught in a corn sheller a few days ago. It was necessary to have several stitches taken.

The Ladies' Aid of St. Paul's church will hold their regular meeting Friday afternoon, November 7, at the home of Mrs. E. M. Eiseman of Taylor street.

The fire department was called to the residence of Mr. and Mrs. D. E. Beach on Jefferson street about eleven o'clock Tuesday forenoon. The cause of the alarm was a burning chimney and no particular damage was done to the house.

Eunice, the four year old daughter of Mr. and Mrs. Fred H. Clark, submitted to an operation for acute appendicitis at the University of Michigan hospital Saturday evening. At present writing she is recovering as well as can be expected.

Mr. and Mrs. Bert Turnbull were called to Dearborn the last of the past week by the serious illness of their daughter, Mrs. Joseph Nemethy. She is suffering with an attack of pneumonia and at last reports she was improving slightly.

The members and families of St. Paul's Auxiliary enjoyed a Halloween party last Thursday evening at the home of Mr. and Mrs. Samuel Bohnet. The house was beautifully decorated in keeping with the occasion. Games and stunts were the evening's entertainment. Refreshments were served.

Norman, the four year old son of Mr. and Mrs. Otto Teinkle, of Lima, died at the University hospital in Ann Arbor, Sunday morning. The young lad had the misfortune to step on a nail several days ago and early Sunday morning lockjaw caused his death. His funeral was held Tuesday, November 4, at one o'clock at the home of his parents and at two o'clock at the church at Rogers Corners.

The Annual November Sale of
Women's Coats
Surpassing All Previous Annual Sales of the Section in Beauty, Number, Variety of Styles; In Extent of Savings
PREPARATIONS more far-reaching than ever before make this our most important Sale of Women's Coats.

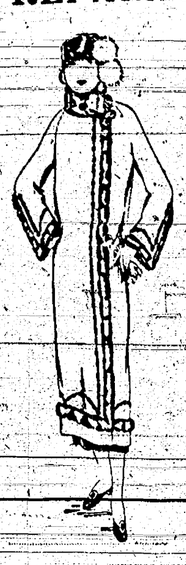

Quality of fabrics and furs, workmanship, beauty and individuality of design, thoroughly worthy of the merchandise standards of this section, characterize every Coat from the most inexpensive to the most elaborate.

All of the new and fashionable woolens are generously represented: the novel colors with plenty of browns, tans, navys and blacks.

Coats with Fur at
$25, $35, $48.50, $59

Coats without Fur at
$15, $18.50, $25, $35

Women's Tailored Silk Frocks
$25, $29.50, $35

The tailored silk dress is an all-day dress. On the street, at luncheon and tea, and the bridge club, one sees this smart fashion. Always correct, always charming.

Many New Models at $39.50

These include our own exclusive Betty Wales dresses, and many others. In bengaline, crepe faille, and satin crepe, the favored materials. Many with long, tight sleeves. Some quite severe, some softened with lingerie collars. In brown, rust, red, green, and black. Sizes 36 to 44.

Men's Clothing Department
SELECT YOUR OVERCOAT NOW
Our stock is complete with the correct styles in well tailored models and the lowest prices consistent with quality that stays good.
Special values at $25.00. Others priced $30.00 up.

Time now for new underwear, sweater coats, hats, caps, etc.

New line of fancy sport coats just received. Special values,
$4.50 and $5.00.

A real Brogue Oxford for men,
Special at $5.00
In the new shade of tan, also black. You'll soon need the warm footwear. We have a complete line ready for your inspection.

VOGEL & WURSTER

Dress Goods
Silks and Satins
The sale of these dress materials are very large this fall as it takes only a small yardage for a dress. The styles are simple and easily made at home, especially if you use the new Butterick Patterns.

The present simple styles require good materials!

Styles just now are so delightfully simple that any woman who chooses a good pattern may be sure of success if she selects her material with equal care.

The Belding Silks displayed in our Silk Department offer silks for dresses, linings, and lingerie—all good silks and guaranteed to repay your time and money with splendid wearing qualities. All genuine Belding's Silks have the name on the selvage.

Belding's
Enduring Silks

New wool plaids, 54 inches wide, are being used for entire dresses and we often sell 1 3-4 to 2 1-4 yards for an entire dress. These plaids make good looking dresses and if made at home make a very reasonable priced dress. Plaids of Fulwell Bros. pure worsted at $3.50, $4.00 and $4.50 yd.

Plain twills in all colors, 42 inches wide, pure worsted, at $1.50, $2.10, and $2.50 yd.

Skinner dress satins, 36 inches wide, all dress colors very soft and wear guaranteed, $3.00 yard.

Belding's 40-inch dress satin, charmeuse finish, in black, navy, brown and taupe, wear guaranteed at $3.50 yard.

Mallinson Pussy Willow satins and Molly O' Crepe with satin face at $4.00, $4.50 to $5.50 yard.

Apron Sale
At $1.00
Beautifully made aprons of fast color ginghams of good fine quality. Only 5 dozen in this lot. These aprons are not to be confused or compared to any aprons usually sold at this dollar price. They are worth nearly twice our sale price. Several styles.

At 75c
Made of fine percales in light grounds. Especially well made, cut very full and long. One style only. This is a 5-dozen lot just received.

Special Values in Carter's
Union Suits far Women
At $1.25 regular sizes, $1.50 for large sizes.
These union suits are a special value offered for 30 days only, by the Carter Mills. One style only. Low neck, sleeveless, knee lengths. Made of fine combed cotton. Medium weight, and knit very fine gauge.

Flannelette Gowns
From one of the largest and best makers. These gowns are high grade, both the material used and the workmanship in manufacturing. Every gown is cut especially full and is two to six inches longer than gowns usually offered. Gowns of striped, plain, white, pink and helio outings. Styles are long sleeves and sleeveless. V neck, low neck and high neck. All are specially priced at $1.00, $1.25, and $1.50. Plenty of extra sizes.

J & K SHOES
We must have more room for J & K shoes and have decided to reduce stock on hand. To do this quickly we offer the entire stock of this make of oxford and pumps, regularly priced at $8.00, $9.00 and $9.50,
At $5.35 per pair.
Every woman in Chelsea and vicinity knows what J & K shoes are and we never have a pair that goes wrong. To reduce all other makes we have placed about two thirds of the balance of our entire stock on sale at greatly reduced prices. Every pair is marked down for this sale. Reductions range from 25 to 33 per cent OFF the regular prices. This means you can now buy real good stylish shoes for $3.00, $3.50 and $4.00 pair.

Here You Are
Silver Bread Trays
Electric Toasters
Electric Curlers
Kitchen Knives--3 in set
FOR ONLY
10 Bread Wrappers and a few cents Apiece
SAVE THE QUEEN BEE
And Get Any or All of the Above. On Display at
Chelsea Bakery
JOHN SCHUMBELT

BLANKETS
Our blanket piles are simply melting away. This demonstrates that costumers always will recognize values. We own nearly all of our blankets at less than most stores. There are nearly always small lots of good standard blankets to be had at less than regular costs and we are nearly always in the market for lots of this kind. Our only reservation is that they must be first class, good blankets. This enables us to sell at less than most stores.

Pure wool blankets, 66x80 inches, in large block plaids, $10.00.

Wool mixed blankets, 66x80 inches in large block plaids, $5.50 and $6.50.

Nashua blankets, made of part China cotton, first quality, at $4.50, $5.00 and $5.50.

72x84 inch block plaid blankets in blue, tan, pink and grey, at $3.50.

66x80, same blanket as above, $2.75.

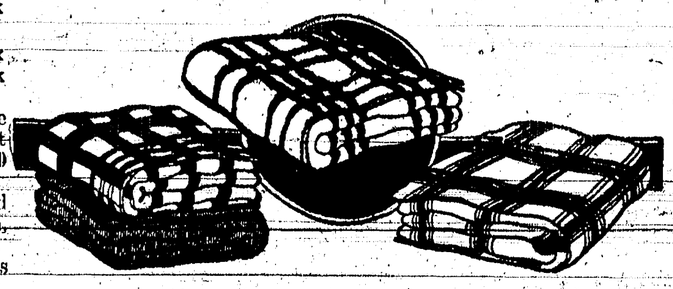

72x80 grey, tan or white cotton blankets, made of the finest combed cotton.

Best plain cotton blankets made, $3.45.

66x80 grey or tan cotton blanket, made of the finest combed cotton, first quality, $2.75.

$2.00 pair—grey or tan cotton blankets, good quality 64x76 inch size. Small lot only.

VOGEL & WURSTER

PRINCESS THEATRE

FIRST SHOW AT 7:15. SECOND SHOW AT 9 P. M.

SATURDAY, NOVEMBER 8

Buster Keaton

in his first feature length comedy,

"Three Ages"

The frozen faced comedian's funniest farce. A screaming burlesque of Modern Civilization.

Mack Sennett Comedy "DOWN TO THE SEA IN SHOES"

SUNDAY, NOVEMBER 9

"A Self Made Failure"

with Ben Alexander and Lloyd Hamilton and an all-star cast including Matt Moore, Mary Carr, Patsy Ruth Miller, Chuck Reisner, and the wonder pup.
First "Penrod and Sam", then "Boy of Mine" and now the greatest laughing hit of years, "A Self Made Failure."

Also LARRY SEMON COMEDY

WEDNESDAY and THURSDAY, NOVEMBER 12 and 13

Jackie Coogan

IN

"A Boy of Flanders"

The picture everyone is longing to see.

Glorifying Childhood

All the world loves Jackie. Yet he has never been so lovable as in this new photoplay. He's a regular kid, romping and mischievous, but a kid who exalts all boyhood as the lad of everybody's dreams. He will snuggle into your heart as little Nello, and fill you with the tenderness, gaiety and beauty of life that's eternally young, simple and unspoiled.

You'll laugh as never before when you see him disguised as a girl—and exposed!

Adapted from OUIDA'S internationally famous story, "A Dog of Flanders."

Try The Standard Want and For Sale Column

PERSONAL AND LOCAL

Mr. and Mrs. H. R. Schoenhals were guests Sunday of friends in Jackson.

Jay Tuttle spent Sunday at Bridgewater station.

Mr. and Mrs. J. S. Cummings spent Sunday with friends in Ann Arbor.

Mr. and Mrs. H. S. Grove and son spent Sunday wtih relatives in Holly.

Miss Ella Barber spent Sunday with relatives in Holly.

E. S. Spaulding of Sylvan, left last Thursday evening for Chicago, where he will spend some time.

L. E. Morse of Lyons, Michigan, spent the week-end at the home of Mr. and Mrs. O. H. Schmidt.

Mr. and Mrs. H. B. Cory and Miss Emma Cory of Detroit, were guests of Geo. S. Davis, Sunday.

Mr. and Mrs. Haze G. Bennett of Detroit, were guests Sunday of Geo. A. Young.

Miss Winifred Eder of Detroit, was a week-end guest at the home of her father, Geo. Eder.

Mr. and Mrs. E. J. Notten were in Jackson Monday, where they attended the funeral of Mrs. Minnie Prudden.

Mr. and Mrs. Henry Grant and Mr. and Mrs. Orrin Havens of Lansing, were guests Sunday at the home of Mr. and Mrs. David Alber.

Mr. and Mrs. C. H. Plowe of Francisco, were entertained Sunday at the home of Mr. and Mrs. John L. Kilmer of Madison street.

Mr. and Mrs. Leroy Hall of Battle Creek, were week-end guests at the home of her parents, Mr. and Mrs. Chas. Mohrlock.

Mr. and Mrs. C. W. Maroney and Mrs. Florence Howlett were guests Sunday at the home of Mr. and Mrs. Fred Eiseman and family of Freedom.

Mr. and Mrs. Sewell Bennett of Plymouth, spent Sunday and Monday at the home of Mrs. Eva Walker and daughters.

The third meeting of the "Jolly 4" was held at the home of Miss Vera Heselschwerdt, Saturday, November 1. Games were enjoyed by all.

Mr. and Mrs. Philip Schweinfurth of Sylvan, spent a few days of this week at the home of Mr. and Mrs. E. J. Notten.

Carl A. Bagge, of the circulation department of the Detroit Free Press, with headquarters at Royal Oak, spent the week-end at his home in Chelsea.

Miss Elizabeth Depew returned Monday from Palmerton, Pa., where she has been spending some time at the home of her brother, C. J. Depew and family.

Mr. and Mrs. Edwin Gaunt and son and Mr. and Mrs. Joseph Gaunt and daughter of Detroit were entertained Sunday at the home of Mrs. H. G. Ives and family.

Mr. and Mrs. Peter Weick, Mr. and Mrs. Leo Weick and Mr. and Mrs. Allen Burns of Detroit, spent Sunday at the home of their parents, Mr. and Mrs. G. Weick.

Mr. and Mrs. Albert Widmayer and Mr. and Mrs. Charles Meserva and family spent Sunday at the home of Mr. and Mrs. Arthur Widmayer of Dexter.

Mr. and Mrs. George Christian and Mr. and Mrs. W. C. Freeman and two sons, of Kalamazoo, spent Sunday at the home of Mr. Freeman's sister, Mrs. E. J. Notten and husband, and his mother, Mrs. Judson Freeman.

Mrs. Eugene Smith of Howell, spent Tuesday in Chelsea.

Mrs. W. H. Heselschwerdt and Stewart Roy spent Saturday in Ann Arbor.

Frank Layhe and family of Detroit were callers at the home of Mr. and Mrs. W. H. Heselschwerdt, Sunday.

Mr. and Mrs. Geo. Nordman spent Sunday at the home of their son Paul in Stockbridge.

Miss Ruth Grau of Freedom, spent the past week with friends in Lansing.

Dorothy Stapish had the misfortune to break her right arm in a fall at school on Wednesday.

Mrs. Jane Kirckhoff of Detroit, visited at the home of Mr. and Mrs. Harrison Hadley of Lyndon, over Sunday.

H. D. Hewes returned Friday from Nashville, where he has been spending the summer with his granddaughter, Mrs. Glenn Oversmith.

Mr. and Mrs. H. V. Watts of North Lake, and Mr. and Mrs. A. E. Johnson spent the week-end at Greenville, Michigan, with their brother, Dr. F. A. Johnson and family.

Mr. and Mrs. Chas. Bycraft and family spent Sunday with Ypsilanti relatives. Their son Junior, who had spent the week in the city, returned home with them.

Mr. and Mrs. Orrin Havens and Mr. and Mrs. Henry Grant of Lansing and Mr. and Mrs. Haze Bennett of Detroit, spent the week-end with Mr. and Mrs. David Alber.

Mrs. Geo. McLean, of Boston, Mass., visited Wednesday with Mrs. B. C. Whitaker of Sylvan. Mrs. McLean is well known here and will be remembered as Miss Dora Schnaitman, former resident of this place.

Mr. and Mrs. Jack Thiebault and daughter Betty Jane, Mrs. F. B. Guinan and daughters Ilene and Alice of Detroit, were Sunday guests at the home of Mr. and Mrs. L. E. Guinan of Lyndon.

Mr. and Mrs. K. J. Linton and Pearlie Roberts of Toronto, Canada, Mrs. Wm. Sheire of Birmingham and Mrs. Arthur Arnold and daughter Virginia spent Sunday at the home of Mr. and Mrs. W. H. Heselschwerdt.

Mr. and Mrs. Geo. Nordman celebrated their 35th wedding anniversary on Friday, October 31. Mass was celebrated at St. Mary's church in the morning and Mrs. Edward Koch entertained at dinner in their honor.

The marriage of Miss Clara Fox, daughter of Mr. and Mrs. Wm. Fox of Lyndon, and Mr. Joseph Cannon, of Detroit, took place last Saturday evening in St. Paul's church, Rev. P. H. Grabowski conducting the service. Paul Niehaus rendered a vocal solo, and Mrs. Oscar Lindauer presided at the organ. Following the church service a wedding supper was served at the home of the bride's parents.

Mr. and Mrs. Adolph Gross and family, Mr. and Mrs. Frank Gross, Mr. and Mrs. Leigh Lutck and daughter, Mr. and Mrs. Clarence Eschelbach and son pleasantly surprised their mother, Mrs. Fred Gross Tuesday evening, it being her 67th birthday anniversary. Refreshments were served and a general good time was enjoyed. Upon departing the guests wished Mrs. Gross many more happy anniversaries.

The pupils of St. Mary's school enjoyed a Halloween party at the school Thursday. The children in the lower grades frolicked from five until eight. The rooms were decorated with sprays of autumn leaves, flowers, black cats and witches. Games were played and after a bountiful spread which was enjoyed by all they were dismissed. The pupils of St. Mary's High enjoyed their party in the evening. The hall was very pretty in the Festival Decorations. A very tasty lunch was served.

Mrs. L. T. Freeman and Mrs. O. T. Hoover entertained at bridge at the home of Mrs. Freeman Wednesday evening. Tonight they entertain at the home of Mrs. Hoover.

Regular Chore

Breathless co-ed sitting beside a farmer who is plucking a chicken. Watches operation gravely for some time. Then: "Do you take its clothes off every night?"

LUDEN'S MENTHOL COUGH DROPS for nose and throat Give Quick Relief

November Sale of the Season's Smart Styles

Women's Fine Footwear!

Values are more pronounced and there are more shoes from which to select. All of our smartest and most up-to-the-minute styles are reduced this year. We feel justified in urging you to attend this sale.
GROUPS OF "BROKEN LINES"—Comprised this year of a large quantity of shoes in a wide variety of styles—are offered at most attractive prices.

For Friday, Saturday and Monday we are offering Special for Immediate Clearance

150 pairs of pumps, oxfords and strap slippers, at **$3.48**
Consisting of black satins, black kids, patent leather, suedes.

150 pairs of choice styles, **$3.98**
Including many of our new smartest and most up-to-the-minute styles in black satins, patent leathers, suedes.

These shoes are all of the highest quality and workmanship, as well as style, and are priced far below their cost!

W. P. Schenk & Company

Munsing Underwear

Has no superior and few equals. For fit and wear we recommend it most highly. We can now supply you in all grades of cotton and wool. Buy now while stocks are complete.

WALWORTH & STRIETER

"Outfitters from Lad to Dad"

FORCED TO SELL AT THESE PRICES

West Middle St. Phone No. 5

10 pounds Sugar	81c	Potatoes, peck	18c
XXXX Sugar, pound	11c	Clothes Pins, 4 dozen	9c
Brown Sugar, 2 pounds	19c	Jell-O, package	10c
Best Flour, 24½ pounds	97c	Lux, package	10c
California Sweet Prunes, pound	12c	Bulk Cocoa, pound	14c
Pure Lard, pound	23c	Cheese, pound	23c
Best Bacon, pound	25c	Nut Oleo, pound	25c
No. 2 Chimneys, each	10c	Creamery Butter, pound	42c
Hooker's Lye, can	9c	Sun Maid Raisins, 15 oz.	13c
Flash Hand Soap, 2 for	15c	Iodine Salt, package	13c
Flake White Soap, 6 for	25c	Onions, 5 pounds	14c
Kirk's Cocoa Soap, 3 for	20c	Cabbage, pound	3c
Palm Olive Soap, 3 for	25c	Carrots, pound	3c
R-N-M Soap, 6 for	25c	Squash, pound	3c
A & H Soda, package	8c	Oranges, dozen	24c
Wax Paper, 3 rolls	7c	Lemons, dozen	32c
Large Can Milk	10c	(Cal.) Grapes, pound	12c
Large Can Pumpkin	12c	Apples, pound	4c
Large Can Apricots	23c	Sweet Potatoes, 6 pounds	25c
Large Can Pineapple	25c		
Large Can Beets	14c		
Can Strawberries	23c		
Campbell's Beans, 2 for	19c		

Highest market price paid for eggs.
Let us do your trucking. Nothing too large, nothing too small, anything and everything, any time and any place—At cheapest prices. TRY US!

Meserva & Notten

Mr. and Mrs. Daniel Prendergast of Ann Arbor, John Hindelang and family and Mrs. Hugh Quinn of Detroit, spent the first of the week at the home of Mr. and Mrs. L. H. Hindelang.

The regular annual meeting of the Washtenaw County Fair Society will be held in the Court House, Ann Arbor, at 2 p. m., Wednesday, November 12, to elect three directors and to transact such other business as may properly come before such meeting.

Mr. and Mrs. Myron Lighthall and Mr. and Mrs. Larkin Sebaster of Detroit entertained a number of friends from Detroit at a week-end house party at Cavanaugh Lake. Miss Josephine Walker returned home with them Sunday evening and will spend a few days visiting in the city.

The members of the Chelsea fire department are making arrangements for their annual feather party which will be held in their hall the latter part of this month. Chief Brooks informs the Standard that they have purchased a number of turkeys and chickens for the event.

Mr. and Mrs. Chas. Mohrlock entertained at their home Sunday, Mr. and Mrs. Daniel Wacker, Mr. and Mrs. George Wacker and family, Mr. and Mrs. Walter Wacker and family of Lansing, Mr. and Mrs. Emanuel Wacker and family of Lima, and Mr. and Mrs. J. N. Strieter and sons of Chelsea.

Mrs. Peter Easterly of Detroit, a former resident of this place, was badly injured Friday in Detroit, when she slipped off a street car. The car started before she reached the ground and was dragged several feet badly injuring her arm and internal injuries are feared. She was taken to Receiving hospital.

The Ladies' Altar Society was very pleasantly entertained Thursday at the home of Mrs. Martin Merkel. Games were enjoyed during the afternoon and prizes awarded. Dinner was served at six o'clock, covers being laid for thirty-five. The table was beautiful with decorations of orange and black. Crystal holders containing orange candles, black cats and witches made the table very attractive. Large bouquets of red and white chrysanthemums were placed throughout the spacious rooms.

FOR ELECTION RESULTS
Ask Your Neighbor
Who Has An.....

ATWATER KENT RADIO

Get Your Set NOW

We have sets for every Pocket Book

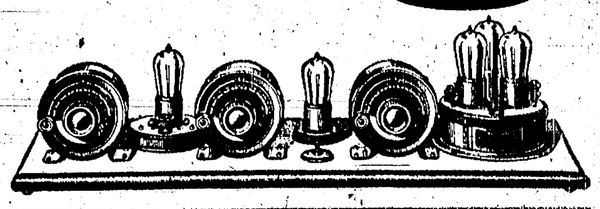

$35 Complete-Installed $35

E. J. CLAIRE & SON

Radio and Battery Service

Zen of The Y.D.

A NOVEL OF THE FOOTHILLS

by Robert Stead

AUTHOR OF "THE COW PUNCHER" "THE HOMESTEADERS" "NEIGHBORS" ETC

COPYRIGHT BY ROBERT STEAD

SYNOPSIS

CHAPTER I.—Transley's hay-cutting outfit, after stacking 3,000 tons, is on its way to the big Y.D. ranch headquarters. Transley is a master of men and circumstances. Linder, foreman, is substantial, but not self-assertive. George Drazk, one of the men, is an irresponsible chap who proposes to every woman he meets. Transley and Linder dine with Y.D. and his wife and daughter Zen. Transley resolves to marry Zen. Y.D. instructs Transley to cut the South Y.D., "spite o' h—l an' high water" and a fellow named Landson.

CHAPTER II.—Drazk proposes to Zen and is neatly rebuffed. Transley pitches camp on the South Y.D. and finds Landson's outfit cutting hay. Dennison Grant, Landson's manager, notifies Transley that he is working under a lease from the legal owners and warns Transley off. All of which means war.

CHAPTER III.—Y.D. and Zen ride to the South Y.D. Zen is a natural vamp, not yet halter-broke and ripe for mating. Y.D. has taken a liking to Transley. Zen holds Transley off and encourages Linder.

CHAPTER IV.—Zen enjoys the prospect of a race between Transley and Linder for her favor, but secretly laughs at both. She has another and more serious encounter with Drazk. Y.D. mowing machines are ruined by iron stakes set in the grass. Zen prevents open war with Landson. Transley half-way proposes and is turned off. Drazk resolves to burn out the rival outfit.

CHAPTER V.—Fire blazes up in the Landson stacks. The Y.D. outfit hastens to aid the enemy. Zen rides off alone to help. The wind changes and the Y.D. people now have to fight the prairie fire. Zen rides into the river to escape flames. Drazk tries to abduct her. She drowns him—or thinks she has. Grant overtakes her. In trying to ride through fire Zen is thrown and knocked senseless.

CHAPTER VI.—Zen comes to after several hours of unconsciousness to find herself in the dark with Grant. She has a sprained ankle and both horses have run away. So she and Grant sit on a rock and tell their past lives. Grant, it appears, is a rich man's son who scorns wealth in order to live his own life.

CHAPTER VII.—Y.D. and his men arrive after daylight. Naturally, in the circumstances, haying is abandoned. Grant rides off. Transley goes to the nearest town, then returns and induces Y.D. to go into partnership with him in the contracting and building business. Transley sweeps Zen off her feet by the force of his masculine lovemaking.

CHAPTER VIII.—Transley sends Zen an engagement ring and she wears it. Then Grant appears and proposes. She shows him the ring. Long she hesitates, but at last decides in favor of the ring. So she and Grant part.

[illegible] Transley announces [illegible] and [illegible] aside [illegible] set for Christ[illegible] day.

CHAPTER X.—The next summer Grant's father and elder brother are killed in an accident. He is the only heir to the great wealth and leaves for the East to take charge of the business. Phyllis Bruce, his father's secretary, is the only one not afraid of him. He becomes interested and a chance visit to her home increases his liking for her.

CHAPTER XI.—Grant enlists in the World war, winds up the business and places his wealth at the disposal of the government. Phyllis confesses her love for him, but he cannot forget Zen. Grant returns from the war a captain and finds his fortune doubled. Linder, minus an arm, is with him. He meets Phyllis and is torn between her and Zen. He has a "great idea."

CHAPTER XII.—The great idea is to go back West, buy land, start a big farm and take care of Linder and others of his men. He starts to propose to Phyllis, but she checks him. He buys his farm and builds a home. While ploughing he makes friends with a five-year-old boy, takes the little chap to his summer home and meets his mother—Zen Transley.

CHAPTER XIII.—Both are jolted out of self-possession by the meeting. Grant learns that Transley is successful, but has not time for anything but business. At a dinner Grant and Linder meet him and the Y.D. people. Y.D. mentions Drazk as the probable setter of the fire and comments on his disappearance.

CHAPTER XIV.—Grant gets a note from Zen asking him to call that night. He finds her alone. To account for the note she tells him that she killed Drazk. Her real purpose is to tell him that she has no love for her husband and to reproach him for not having taken her in spite of the ring. She sends him away, but sets a date for another call.

"I have the boy. I did not realize how much I had until tonight. Suddenly it came upon me that he was everything. You won't understand, Dennison, but as we grow older our hearts wrap up around our children with a love quite different from that which expresses itself in marriage. This love gives—gives—gives, lavishly, unselfishly, asking nothing in return."

"I think I understand," he said again. "I think I do."

They turned their eyes to the mountains, and as they looked the first shafts of sunlight fell on the white peaks and set them dazzling like mighty diamond-points against the blue bosom of the West.

"It is morning on the mountains—and on you!" Grant exclaimed. "Zen, you are very, very beautiful." He raised her hand and pressed her fingers to his lips.

As they stood watching the sunlight pour into the valley a sharp knock sounded on the door. "Come," said Dennison, and the next moment it swung open and Phyllis Bruce entered, followed immediately by Linder. A question leapt into her eyes at the remarkable situation which greeted them, and she paused in embarrassment.

"Phyllis!" Grant exclaimed. "You here!"

"It would seem that I was not expected."

"It is all very simple," Grant explained, with a laugh. "Little Willie Transley was my guest overnight. On account of the storm his mother became alarmed, and drove out from the [illegible] early this morning for him. Mrs. Transley, let me introduce Miss Bruce—Phyllis Bruce, of whom I have told [illegible]

Zen's cordial handshake did more to [illegible] Phyllis than any amount of explanations, and Linder's timely observation that he knew Wilson was there and was wondering about him himself had valuable corroborative effect.

"But now—your explanations?" said Grant. "How comes it, Linder?"

"Simple enough, from our side. When I got your telephone call all I could catch was the fact that you were mighty glad to get me, and had some urgent message for Miss Bruce. Then the connection broke."

"I see. And you, of course, assured Miss Bruce that I was being murdered, or meeting some such happy and effective ending, out here in the wilderness!"

"Not exactly that, but I reported what I could, and Miss Bruce insisted upon coming out at once. The roads were dreadful, but we had daylight. Also, we have a trophy."

Linder went out and returned in a moment with a sadly bedraggled hat.

"My poor hat!" Zen exclaimed. "I lost it on the way."

"It is the best kind of evidence that you had but recently come over the road," said Linder, significantly.

"I think no more evidence need be called," said Phyllis. "May I lay off my things?"

"Certainly—certainly," Grant apologized. "But I must introduce one more exhibit." He handed her the note he had written during the night. "That is the message I wanted Linder to rush to you," he said, and as she read it he saw the color deepen in her cheeks.

"I'm going to make breakfast, Mr. Grant," Zen announced, with a sudden burst of energy. "Everybody keep out of the kitchen."

"Guess I'll feed up for you this morning, old chap," said Linder, knowingly. At the door he glanced back. "I think Miss Bruce has something to say to you," he added, mysteriously.

They were alone—Phyllis and Dennison. He caught her hand in his and led her to the French windows. The sun was filling the valley with a flood of silver, and there was sunshine, too, in the heart of Dennison Grant. He had drunk his cup of renunciation, but he had not dreamed that at the bottom could lie a pearl so beautiful.

"Phyllis—Phyllis," he breathed. He reached out to take her in his arms,

"Phyllis—Phyllis," He Breathed.

but she held him gently away; when he looked in her eyes they shone back at him through tears.

"Oh, Denny, you mustn't! I'm so sorry. You know what you have been to me. But you were so long, so long! Yesterday I promised Linder."

In the days that followed Dennison Grant drank his cup of renunciation anew. He worked his fields early and late; he noted the tiny spirals of smoke ascending like incense from Zen's cottage; but he went no nearer the Transley home than the end of his furrow. He had handed back Transley's wife from the edge of the abyss; he had made up his mind; that much was settled.

The battle that raged within him now centered about Linder and Phyllis Bruce. When he had recovered from the first shock of Phyllis' revelation and was able to think sanely he was sure that her heart might still be his if he went after it—and took it. It was another case of a man being worth his salt. But Linder was not Transley. He had spared Transley; could he be less generous with Linder? And what of Phyllis? Would she be happy with Linder?

Then Truth stood up before him in the furrow, as he plowed its slow length one hazy summer afternoon, and called him a hypocrite. He heard the voice as clearly as the champing of his horses on their bits. "Hypocrite!" cried Truth to him. "You make a great virtue of your generosity to Linder. Easy generosity that, while you continue to love—Zen Transley!"

Down by the river a spiral of smoke wound upwards from the Transley chimney, and even as Grant looked he saw an automobile trailing dust about the shoulder of his hill. It was Transley returning to his home.

Transley's wife had fortified her good resolutions behind an outburst of activity.

But there were times when the craving to be quite alone, where she could re-survey her life and bask for a moment in the luxury of old imaginings, became irresistible. On such occasions she would follow the road that skirted the cliffs of the river bank to a point where it turned in the basin of a now deserted quarry. The old quarry lay on the edge of the hills like a cup from which a side had broken and fallen into the river which boiled in a green foam a hundred feet below. The only access to this cup was by the road, no longer frequented, which Zen had chosen for her solitary rambles. Once inside the quarry she was isolated from the world; here her vision could sweep the sloping bluffs across the valley, or the circle of blue sky above, and her thoughts could rove at will without prospect of being interrupted. The road by which she entered the cup was the road by which any intruder must enter it. It was also, as Zen was suddenly to discover, the only road by which one could escape.

It was upon the afternoon when Truth confronted Dennison Grant in his furrow that Zen made that discovery. Her self-imposed tasks completed for the day she scoured the fruit stains from her hands, changed her frock, and took the now familiar trail up to the quarry. "I'll be back in an hour," she told Sarah; "I'm going to the quarry just to 'loaf and invite my soul.'" The quotation was lost upon Sarah, who took refuge in her gift of silence.

At a point where the road rose high enough to command a view of the surrounding valley she stopped and swung a slow, half-guilty glance to the southward. There, sure enough, was the plow team of Dennison Grant, warping its slow shuttle back and forth across the brown prairie. For a long minute she fed her eyes and her heart; then resumed her slow course to the quarry.

Inside the great cup she was conscious of a sense of security.

Zen seated herself in a half reclining position on a great slab of rock and fell into a day-dream, watching the while with unseeing eyes the procession of white clouds which drove across the disc of blue sky above her.

Perhaps it was because of the position which she had taken, or her unconscious study of the sky, that she caught no hint of the presence of a man at the point where the road entered the quarry. From an ambush of willow scrub he had seen her stop and survey the fields where Dennison Grant was at work, and had followed her stealthily down the trail which led to her trap. Now he had her.

"How do, Zen?" he said, suddenly stepping into the open. "Ain't you glad to see me?"

The girl sprang to her feet and turned startled eyes toward the road—the only exit from this stone dungeon.

"Who are you? What do you want? Go away! I don't know you at all—"

The offensive smile broadened. "That is where I have the advantage of you, Mrs. Transley. I have changed, I admit, but you—you are as beautiful as ever."

"How dare you speak to me in such a way! You have learned my name, it is true, but I do not know you at all. Now will you go, or must I call my husband to throw you into the river?"

"That would be some shout, seeing that your husband isn't at home, and hasn't been for two weeks. You see, I may be a stranger, but I know some things. And even if he was at home, wouldn't you be more likely to call Dennison Grant?"

The man had gradually advanced, but still kept himself well between Zen and her only avenue of escape.

"Who are you?" she demanded again. "Why do you follow me here?"

"An old friend, Zen; just an old friend, come to collect an old account. Pay up quietly and there'll be no trouble, but raise a fuss and I'll throw you into the river. That wouldn't leave much evidence, would it? It's wonderful how a person who has been drowned disappears and is soon forgotten."

Zen's eyes had gone large and her limbs were shaking. "Drazk!" she exclaimed.

"Right enough; your old friend, George Drazk." He came up close to her and extended his hand. "Ain't you goin' to shake hands with your old friend, Zen?" he smirked before her.

"You were no friend of mine—never," she flared back, while her brain was hunting wildly for some plan of escape. "I thought I had killed you. And I was sorry I had done it. Now I'm sorry I didn't."

"Well, now, Zen, that's too bad. I was willin' to forgive you, and hopin' we'd be friends. Don't you think it would be better to be friendly-like, Zen?"

There was a menace under his oily words that gripped her in terror. She decided to play for time. Perhaps Sarah—perhaps Denny— If only Dennison Grant would come!

"Sit down, George, and tell me about it," she said. "I suppose I owe you an apology. Tell me how you got away, and where you have been all this time."

"That's better. We're goin' to be good friends, eh, Zen? The best of friends, eh, Zen? You and George 'll just sit down and talk it over."

She led him to the rock where she had been seated, and let him sit down beside her. He seized one of her hands in his; she would have withdrawn it, but he held it tighter.

"No, we're goin' to be good friends," he reminded her. "The best of friends—"

"Yes, but first tell me about yourself. How did you get out of the river that day?"

"Oh, I drifted ashore. Can't kill George Drazk. I was pretty full of water, and I lay on the bank for quite a while, but I came around in time. Then I seen what had happened about the fire, and I reckoned this was a good time to make my getaway. So I beat it right out o' the country, and nobody bothered followin'."

"Yes, yes, go on," she urged, eager to keep him absorbed in his story. "That was very clever of you. And then what did you do—after you got out of the country?"

"Got a job. No trouble for George Drazk to get a job. Then when the war came I tried to get on, but somehow they wouldn't have me. Said I'd be more useful at home. So I stayed on and had some pretty good jobs and some pretty nice girls, Zen, but I never got you quite out o' my head and I kept sayin' to myself, 'Some time I'll go back and make it up with Zen.' And here I am. Ain't you glad, Zen?"

"Yes—in a way I am." (Oh, will nobody ever come?) "But—how did you find me? You knew I've been married since then?"

"So you have, and it hasn't spoiled you a bit. Oh, it didn't take me long to run you down. But I didn't go breezin' up to your house, like I might 've done if I hadn't been considerate of you. I didn't want no scandal about it, on your account. So I just laid low for awhile. That is how I found out about Grant."

"About Grant? What did you find out about Mr. Grant?"

He made to draw her closer to him, but she held him at bay. "Oh, you're innocent, ain't you, Zen? What about Grant? That's a good one. Your husband would enjoy that!"

"If you're going to talk to me like this we can't be friends, Mr. Drazk." (Still no sign of help). "My friends mustn't think evil of me."

Drazk laughed. "They say a friend is one who knows all about you and loves you just the same," he leered. "That's me, Zen. I know all about you—you and this Grant fellow. How he's been visitin' you when your husband was away, and sometimes when the maid was away, too. I've kept pretty close tab on him. Hasn't been comin' around so often lately. Well, true love never did run smooth. Now I could tell your husband all this, and perhaps I ought to; Transley and me is old friends, worked together for years, but I ain't that kind of a fellow. You see, Zen, I know all about you, and I love you just the same. I love you—just—the same!"

He forced her toward him, and she knew that she had spun out her reprieve to its end. She was in the power of this madman. She tried to break from his grasp, but her efforts were puny and wasted against his passionate strength. She struck out wildly, but he crushed down her blows; wrapped his arms about hers; drew her face to his.

"I came to collect an account, Zen," he hissed, "and now you are goin'—to pay!"

CHAPTER XVIII

Transley, returning by an earlier train than he had expected, found Sarah at the house and Wilson engaged in dialogue with the family pig. The lad, on hearing the motor, rushed to his father's arms.

"Well, well, what a big boy you are!" cried Transley, swinging him up to his shoulders. "And how is the pig? And how is your friend Grant?"

"Mother hasn't let me go to see him lately. I don't know why. Ever since the night I slept at his house—"

"You slept at his house? When?"

"The day you went away. And mother was there in the morning—"

"Wilson, where is your mother?"

"I don't know, daddy."

He strode sharply into the house.

"Sarah, where is Mrs. Transley?"

"I don't know, sir," said the maid. Then, frightened out of her reticence by her master's unusual severity—"I think she has gone to the old quarry, sir. She often goes up there of an afternoon."

"A trysting-place!" Transley gasped inwardly. He dropped the boy and, in his own room, found a revolver and cartridges. A moment later he was swinging in long, angry steps up the quarry road. Wilson, puzzled by the sudden interruption of his father's greeting, followed at a discreet distance.

"I've suspected—I've suspected," Transley was raging as he walked; "I've suspected—more than I've said. Give 'em enough rope. That's my plan. And now they've taken it. By God, if they have!"

With every step the wrath and horror within him grew. He was at the quarry before he knew it. He paused for a moment to listen. Yes, there were people present. There were sounds—God, it sounded like a fight! Transley rushed in. A man and a woman were reeling in each other's arms. "I hate you! I hate you!" the woman was crying. "You coward! You coward!" The woman was his wife. The man was—not Dennison Grant.

Although Transley had a revolver in his pocket it was not his customary weapon, and his thought did not turn naturally to it. In this tremendous moment he forgot it altogether. He rushed upon his wife's assailant, clutching him about the throat.

With the strength of a madman Drazk flung Zen to the ground, where she fell unconscious at his feet. Then he tore himself free from Transley's grip about his throat. The next moment the two men were swaying about in a struggle of death.

As they swung in each other's arms, crushing, choking, clutching at each other's throats, it was slowly forced home upon Transley that his was a losing fight. His assailant had the strength, and, after a hesitating moment of surprise, the ferocity of a lion. He had broken Transley's first grip of advantage about his throat and seemed in momentary prospect of reversing the situation. There were no talk, no cries, no oaths; it was a silent fight save the grunting and panting which became more and more labored as the minutes drew on. In their clutches Drazk's stubbled face rubbed into Transley's well-groomed cheek; his snarling teeth snapped, but missed, at Transley's jaw.

Then it was that Transley remembered his revolver. Breaking Drazk's grip by a superhuman effort, he drew the weapon and fired. The shot went wild, and the next instant Drazk was upon him again. In the struggle the revolver fell from Transley's hand, and both men began fighting toward it. As Drazk's fingers clutched it Transley kicked his feet from under him, and the two went down together. Rolling about on the rocky floor of the quarry they approached, slowly, unconsciously, the edge of the precipice that fell away to the river.

On the very edge Transley realized this new and hideous danger, and

The Next Moment the Two Men Were Swaying About in a Struggle of Death.

scrambled to his feet, dragging Drazk with him. Drazk realized it, too, and gleefully, fiendishly joined again in the combat, deliberately forcing the fight toward the river.

"I've got you, Transley!" he hissed, speaking for the first time since Transley's fingers had clutched about his throat; "I've got you, and you're goin' over there—with me. Zen tried to drown me once; now I'll drown you, if I have to go with you. I've got you, Transley!"

"Drazk!" Transley exclaimed, a light of recognition breaking upon him. "You!"

"Yes, me—Zen's old lover, and you give her to me, or we go out together!"

"You're mad, Drazk, mad!" Transley cried. "Why—"

But at that moment Drazk, by a sudden contortion, whipped a knife from his pocket. Transley felt its sting—once, twice, three times; then darkness fell. Zen, recovering from her stun, sat up in time to see her husband staggering in the arms of Drazk.

Half a mile away Dennison Grant had been lazily plowing up and down his prairie field when he suddenly saw Wilson approaching at his topmost speed. Since the night of the storm he had missed the boy tremendously; sometimes he had thought that if only he might have the companionship of Wilson he could be reconciled to the loss of Zen. He knew that a veto had been placed on Wilson's visits, and he bore Zen no ill will; he felt that he understood her motives. But now, as the boy came racing toward him, Grant felt his heart bouncing about in an extraordinary manner.

"Why, what's the matter?" Grant cried, as Wilson drew up beside him. "Has something happened to the pig?"

It was a moment before the boy could speak.

"A man is fighting my father—and shooting at him," he gasped. "And my mother's—dead!"

Grant cleared the plow at a bound. "Where?" he demanded.

"At the old quarry. I ran all the way."

But Grant was already stripping the harness from Prince. The next moment he had flung himself upon the horse's back, and, leaving the boy to follow as he could, was galloping across the prairie to the quarry trail. Under his urging the astonished plow horse developed a quite surprising speed; in a couple of minutes they were on the old road to the quarry, and a moment later horse and rider dashed into the rock-rimmed cut which overhung the river.

Grant's first glimpse was of Zen; she had struggled to her feet; thank God, she was not dead. Then he saw the two men by the edge of the cliff; Transley he recognized; saw the knife rise and strike—

The blow Grant landed in Drazk's face sent that gentleman spinning like a top. Like a top, too, Drazk wobbled at the end of his spin; wobbled over the edge of the precipice, and dropped out of sight.

Grant fell on his knees beside the stricken Transley; leaned over; raised the quivering form in his arms. Zen, beside him, drew the sorely mangled head to her breast and whispered words of endearment into ears soon closing to all mortal sounds.

Presently Transley opened his eyes. They were sane, quiet eyes now; the fight was over; only the eternities lay ahead.

"Grant—tell me one thing," he murmured. "You have been straight—with Zen?"

"As God hears me," Grant answered.

For an instant the eyes of the rivals—and friends—met; rivals no longer; friends only, forever. Then the form of Transley shivered in the arms of Zen and Dennison Grant; shivered, and settled into eternal sleep.

* * * * * * *

The sun of another summer was flooding the tawny flanks of the foothills when Zen and Dennison Grant rode together over the old trail to the Y.D. Since Transley's death Grant had not spoken to Zen of love; he seemed to know that at the proper time Zen herself would break silence. And now she had asked him to accompany her to her father's home, and to spend a few days roaming their old haunts in the foothills.

Y.D., older, but in unimpaired vigor, greeted him boisterously. "Well, well, you old coyote! Had to come back to the hills! They all do. If I was a young man again I'd get me a herd o' heifers an' trek into the back country, spite o' hell an' high water—"

The greeting of the rancher's wife was less effusive, but no less sincere. The evening was spent in hospitality and in a picturesque recounting by the rancher of events in the brave days before barbed wire fences pricked every bubble of romance, and at a late hour it was Zen's own hands that carried Dennison's lamp and guided him to the spare room for the night.

The next afternoon Zen appeared at the gate with horses saddled for two. "Come, Denny, we are going for a ride," she announced, "and in a few minutes their mounts were pounding down the trail which led over the foothills to the South Y.D.

Zen was strangely silent upon their ride, and Grant, after futile attempts to engage her in conversation, was content to ride at her side and admire her horsemanship and her beauty. The suffering and the years had left her strangely unscarred; she seemed to Grant wholly as adorable as on that day of her unspoken confession when they had met at the ford. Soon she must speak! Well, he had waited; he still could wait.

They followed the trail, little changed by all the passage of years, down the slopes to the South Y.D. They forded the river, and Zen swung her horse about in the grove of cottonwoods.

"You remember this spot, Denny?" she asked. "It is where we first met."

"I remember," he said. No, he would not be tempted into a demonstration. She must lead.

The sun was gilding the mountain tops with gold, and gilding, too, Zen's face and hair with beauty ineffable. For a moment she sat in the slanting light like a statue of bronze. For an instant her eys met his; then fell. She spurred her horse to a plunge and galloped ahead up the valley.

Miles passed, and the quick twilight of the foothills was upon them before she drew up again. This time it was by a great bowlder, a sort of flat rock stranded on the sloping shoulder of a hill. Something seemed to burst in Grant's throat as he recognized it—the rock on which they had spent that memorable night so long ago when the world and they were young! Thank God, Zen was young still! Romance burned in her heart—who but Zen would have thought of this?

He sprang from his horse, and she from hers. He approached her with open arms.

"Zen—you have brought me here for a purpose! Don't deny it! I understand!"

She was in his arms. "How well you read one's mind," she murmured. "But oh, how slowly!"

He held her tight. There were worlds to say, but he could whisper only "Zen—my Zen," into the tangled glory of her hair.

At length she held him gently away. "I believe some one is coming up the trail," she said.

It was true enough; a horse and rider were rapidly approaching. As he skirted the hill he caught sight of them, swung off from the trail and rode up beside them.

"Ah, here you are!" he exclaimed. "Hope I didn't keep you waiting, Mrs. Transley?"

"You are punctuality itself," Zen said, as she took his hand. "You haven't met Mr. Grant? Denny, this is Mr. Munroe—the reverend Mr. Munroe."

"The reverend! What! How! Zen, explain things!"

"Very simple. Mr. Munroe was to meet us here at eight. It's eight o'clock, and here he is."

Zen was unstrapping a kit from her saddle. "I have a document here—I haven't lost it—which will interest Mr. Munroe. Ah, here it is!"

She produced an envelope, and Mr. Munroe examined the contents. "Seems all in order," he remarked. "A license authorizing the marriage of Dennison Grant and Zenith Transley. This rock should make a very acceptable pulpit. Suppose, Mr. Grant, you take this woman's hand in yours and stand before me?"

It was dark when the minister, having completed the ceremony and shared in the supper which Zen produced from a saddlebag, said a hearty adieu and turned his horse's head down the valley. Dennison and Zen listened to the pounding of hoofs until it died out in the distance. Then the tremendous, the immeasurable silence of the hills wrapped them all about, folded them in its friendly arms, fondled and caressed them on the threshold of their new life. . . .

After awhile the moon came up, white and glorious, as it had that night so many years before.

[THE END.]

Reciprocal

If you don't get pleasure from your work you will not get it from your pay envelope.—Forbes Magazine.

Chelsea Lumber & Coal Co.

DEALERS IN

LUMBER, COAL AND BUILDERS' SUPPLIES

All Kinds of Grass Seeds

Get your Coal before the cold weather sets in. It will be harder to get later in the season and the price will be higher.

Chelsea Lumber & Coal Co.

PHONE 23

Chats

with your GAS man

WE WANT our customers to have good gas service—service which actually means everything this term should embrace.

Of course, mistakes will happen and accidents occur, but if you will notify us promptly and co-operate with us in restoring good service again we will all benefit.

Furthermore, we will welcome suggestions for the betterment of the service. Friendly teamwork accomplishes wonders and when there is the right spirit behind the server and the person served satisfaction always results.

If your gas service is not giving you good results, get in touch with us immediately and tell us where you think the trouble is. Once we are in possession of the facts we will do our utmost to remedy conditions and to retain your good will.

Washtenaw Gas Company

Chelsea, Telephone 135

Ann Arbor, Telephone 1941

"YOU CAN DO IT BETTER WITH GAS"

that I. Clay- / Drain Commis- / of Washtenaw, / the 18th day / at the Resi- / in the Town- / unty of Wash- / the forenoon of / eive bids for / certain Drain / Mill Creek / lished in the / aid County, / into 1 Section / average depth / All Stations

ginning at sta- / wer end of said / station number / of 11,575 feet / of 5½ feet / of 11 feet. / sections. The / said drain will / aining sections / in accordance / on file with the / to said Drain / nty Drain Com- / of Washtenaw, / bids will be / cordingly. Con- / ith the lowest / ing adequate se- / of the work, / here to be fixed / self the right to / The date for / contract, and / therefor, shall be / at the time and / rtified check of / of all persons

eby given, that / of said letting, / and place there- / County Drain / may adjourn / ents for benefits / within the / ial Assessment / tionments there- / by me and will / for one day, from / renoon until five / escription of the / cels of land con- / Assessment Dis-

LETTING OF DRAIN CONTRACT

Sec 33; Asher L. Cornelius, 27 A in S part of W½ of NW¼, Sec 33; George Bauer, W½ of NW¼ of SW¼, Sec 34; George Bauer, NE¼ of SE¼, Sec 34; Chauncey Clark Estate, S½ of SE¼, Sec 34; Chauncey Clark Estate, S½ of NW¼ of SE¼, Sec 34; Asher L. Cornelius, SW¼ of NW¼, Sec 34; Dick Clark, 180 A in NE fr ¼, Sec 34; Martin Eisele, E½ of NW fr ¼, Sec 34; Martin Eisele, E½ of NW¼ of SW¼, Sec 34; Martin Eisele, NE¼ of SW¼, Sec 34; Frank Lusty Estate, NW¼ of NW¼ of SE¼, Sec 34; Hugh McKune Estate, NW¼ of NW¼, Sec 34; G. W. Palmer, NE¼ of NW¼ of SE¼, Sec 34; Pat Lingane, S½ of SW¼, Sec 34; George Bauer, W½ of SW¼, Sec 35; Dick Clark, W½ of NW fr ¼, Sec 35; Ray Hart, part of SE¼ of E½ of SE¼ (1 acre), Sec 35; Frank Lusty Estate, E½ of NW¼, Sec 35; Eugene McKernan, NE¼ of NE¼, Sec 35; Eugene McKernan, 15 A in E part of SE¼ of NE¼, Sec 35; George Otto, W½ of NE¼ of SW¼, Sec 35; G. W. Palmer, W½ of NE¼, Sec 35; G. W. Palmer, 24 A in W part of SE¼ of NE¼, Sec 35; G. W. Palmer, W½ of SE¼ except 1 A, Sec 35; G. W. Palmer, NE part of E½ of SE¼, Sec 35; G. W. Palmer, W part of E½ of SE¼, Sec 35; G. W. Palmer, E½ of NE¼ of SW¼, Sec 35; Theodore Buehler, 53 A in S part of E½ of NE¼, Sec 36; Edward Doll, NE¼ of NW¼, Sec 36; Theodore Mohrlock, W½ of NE¼ except 1 A in NE corner, Sec 36; Theodore Mohrlock, W½ of SE¼, Sec 36; John McKernan, SW¼ of Sec 36 except 1 A, Sec 36; Fred Rohwert, E½ of SE¼, Sec 36; Fred Rohwert, SE¼ of NW¼, Sec 36; Fred Rohwert, SE corner of E½ of NE¼, Sec 36; Clara Stapish, W½ of NW¼, Sec 36; J. T. Woods, 1 A in SW corner of SW¼, Sec 36.

Sylvan Township

John Alber, S 12 A of N 29¼ A of SE¼ of E½ of SW¼, Sec 1; William Baird, N part of W½ of SW¼, Sec 1; H. J. Davis, 21 A in S part of NE¼ of NE¼, Sec 1; Frank Eder Estate, W½ of NW¼ lying N of Highway and E½ of NW¼, Sec 1; Frank Eder Estate, Land bd E, S and W by Highway, Sec 1; John Geddes, SW¼ of NW¼ of SE¼, Sec 1; John Geddes, W½ of SW¼ of SE¼, Sec 1; Ed Grabill, SW corner of SW¼ (9 acres), Sec 1; Michael Kappler, land in the NW¼ of NW¼ lying N of Highway, Sec 1; William Laverock, land bd W by McKinley St, E by Town Line, N by Taylor, S by Alber (8 acres), Sec 1; Martin Merkel, land in NW¼ of SE¼ (9¼ acres), Sec 1; Fred Rohwert, N 10 A of NE¼ of NE¼, Sec 1; Wilbur Riemenschneider, commencing 11½ rods W of SE corner of SW¼ of SW¼ and running N 10 rods, thence W 4 rods, thence S 10 rods, thence E 4 rods to pl. of beg., Sec 1; Edwin Riemenschneider, 22 A in SW¼ of SW¼, Sec 1; Edwin Riemenschneider, all that part of SE¼ of NW¼ lying S of Mill Creek, Sec 1; A. B. Skinner, NW¼ of NE¼, Sec 1; A. B. Skinner, E part of NE¼ of NW¼, Sec 1; A. B. Skinner, N 22 A of SW¼ of NE¼, Sec 1; C. W. Saunders, that part of SE¼ of NW¼ N of Mill Creek, Sec 1; Wm. Taylor Estate, SW¼ of NE¼, Sec 1; L. P. Vogel, E½ of SW¼, Sec 1; Jake Hummel, S½ of SW¼ of NE¼, Sec 1; H. S. Holmes Estate, all that part of W½ of SE¼ of SE¼ lying N of Mill Creek (35 acres), Sec 1; Jake Hummel, 50 acres in N and E parts of W½ of SE¼, Sec 1; John Bauer, W½ of NW¼ of SE¼, Sec 2; Gotlieb Hollinger, N½ of SW¼, Sec 2; Gus English and wife, W side of E½ of NW¼, Sec 2; Peter Forner, SW¼ of NE¼, Sec 2; Peter Forner, NW¼ of NE¼, Sec 2; Peter Forner, E½ of SE¼ of NW¼, Sec 2; Charles Foster, SW¼ of NW¼, Sec 2; Charles Foster, NE¼ of NW¼, Sec 2; Charles Foster, W side of W½ of SE¼ of SE¼ (5 acres), Sec 2; John Fritz, SW¼ of NW¼, Sec 2; John Fritz, 5 A in NE corner of SE¼, Sec 2; Ed Grabill, S 20 A of N 25 A of E½ of E½ of SE¼, Sec 2; Ed Grabill, W½ of NE¼ of SE¼, and N end of N½ of SE¼ of E¼, Sec 2; Ed Grabill, S part of SE¼ of SE¼, Sec 2; George W. Palmer, NE¼ of NE¼ and E¼ of NW¼ of NE¼, Sec 2; Chris Schneider, N½ of NW¼, Sec 2; Harry Savage, E½ of SE¼ of SW¼, Sec 2; Harry Savage, SW¼ of SW¼, Sec 2; John Walz, 2 A in NE corner of S½ of SW¼, Sec 2; John Walz, SE¼ of NW¼ of SE¼, Sec 2; Gus English and wife, E part of SE¼, Sec 3; Albert Eisele, NW¼ of SW¼, Sec 3; Charles Foster, E side of SE¼ of NE¼, Sec 3; A. H. Finn, SW¼ of SW¼, Sec 3; Pat Lingane, SE ¼ of NW¼ and E part of NE¼ of SW¼, Sec 3; Pat Lingane, N½ of NW¼, Sec 3; Ed Savage Estate, S part of SE¼, N of Highway, Sec 3; Ed Savage Estate, W part of SE¼, S of Highway, Sec 3; Chris Schneider, NE¼ of NE¼, Sec 3; Albert Visel, SE¼ of SW¼ and W 13 A of NE¼ of SW¼, Sec 3; C. P. Clark Estate, W part of NE¼, Sec 3; Albert Eisele, NE¼ of NE¼ except 2 A, Sec 4; Albert Eisele, NE part of SE¼ of NE¼, Sec 4; John Geddes, S 27 A of E½ of SE¼, Sec 4; Henrietta Glazier, S½ of SW¼, Sec 4; Henrietta Glazier, N½ of S½ of SW¼ of SE¼, Sec 4; Pat Lingane, S 8 A of SW¼ of SE¼, Sec 4; George A. McClure, SW¼ of NW¼, Sec 4; Fred Riemenschneider, S½ of N½ of SW¼, Sec 4; Harry Savage, N½ of N½ of SW¼ of SE¼, Sec 4; Harry Savage, 2 A in NE corner of W¾ of SW¼, Sec 4; Wm. Weber, NW¼ of SE¼, Sec 4; Wm. Weber, E½ of SW¼ of NE¼, Sec 4; Wm. Weber, S part of SE¼ of NE¼, Sec 4; Wm. Weber, NE¼ of NW ¼, Sec 4; John Walsh, N part of SE ¼, Sec 4; John Walsh, NW ¼ of NW¼, Sec 4; John Walz, part of NE fr ¼, Sec 4; John Walz, NE¼ of SE¼, Sec 4; Jas. Bush, N½ of NW¼, Sec 4; Jas. Bush, that part of SW¼ of NE¼, S of Highway and W of cemetery, Sec 4; Henrietta Glazier, NE corner, Sec 5; Judson Knapp, S½ of NE¼, Sec 5; Judson Knapp, N½ of NW¼ of SE¼, Sec 5; Judson Knapp, E part of NW¼ of NE¼, Sec 5; Arthur L. Lowery, NW fr ¼ except land commencing at the intersection of the W 1/8 line of Sec 5 with E & W Highway, thence SW along Hwy to line of Sec, thence N to NW corner of Sec, thence E 100 rods, thence S 40 rods, thence southwesterly to beginning, Sec 5; Arthur L. Lowery, W part of NW¼ of NE¼, Sec 5; George A. McClure, N½ of NE¼ of SE¼, Sec 5; George A. McClure, E½ of NE fr ¼, Sec 5; Philip Riemenschneider, SE¼ of NE¼, Sec 5; Philip Riemenschneider, SW¼ of SW¼, Sec 5; George E. Sumner, NE¼ of SW¼, Sec 5; George E. Sumner, W 5 A of S½ of NW¼ of SE¼, Sec 5; Lawrence Umstead, NW¼ of SW¼ W of Crooked Lake, Sec 5; George A. McClure, N½ of NE¼ of NE fr ¼ except land commencing at E¼ post, Sec 6, thence W 80 rods, S 40 rods, E 40 rods, northeasterly to place of beginning, Sec 6; John Walsh, S½ of SE¼ and S½ of N½ of SE¼ except land commencing 110 rods S of center of Sec, thence N 70 rods, thence E 80 rods, SW to a point 130 rods S and 40 rods E of center of Sec, thence northwesterly to place of beginning, Sec 6; August Kooltz, middle part of E½ of SW¼ except land commencing 110 rods S of center of Sec, thence N 90 rods, W 80 rods, S 110 rods, E 20 rods, northeasterly to beginning, Sec 6; Henry Ackley, S end of E½ of SW¼ except land commencing 30 rods E of NW corner of S end of E½ of SW¼, thence W 30 rods, S 30 rods, northeasterly to beginning, Sec 6; Philip Fauser, E½ of W½ of SE¼, N of Highway, Sec 7; Philip Fauser, SW¼ of NE¼, Sec 7; R. M. Hoppe, NE¼ of NE¼, Sec 7; Leonard Hoppe, SE¼ of NE¼, Sec 7; Leonard Loveland, S part of S½ of NW fr ¼ except land commencing 60 rods W of center of Sec 7, thence W to W¼ post, N 40 rods, E 20 rods, southeasterly to beginning, thence E to center of Sec, N 20 rods, southwesterly to beginning, Sec 7; Clarence Lehman, N½ of E½ of SW¼, Sec 7; Clarence Lehman, NE 5 A of S½ of E½ of SW¼, Sec 7; Lewis Lambrecht, NW¼ of NE¼, Sec 7; Lewis Lambrecht, N part of NW¼ of Sec 7 except W 15 A, Sec 7; John Miller, E½ of SE¼, Sec 7; John Miller, 10 A of E½ of W½ of SE¼, Sec 7; John Miller, 10 A of Highway, Sec 7; John Miller, W½ of W½ of SE¼, S of Highway, Sec 7; Ransom Armstrong, land in N part of SE¼ of SE¼, bd E by Highway, S and W by R. S. Armstrong, N by Highway, Sec 8; R. S. Armstrong, that part of E½ of SE¼ lying W of Highway, except land owned by Cavanaugh Lake Club, bd S by Zeeb, N by Lake, E by Highway, Sec 8; J. J. Cox, Lot at Cavanaugh Lake, bd N by Schenk, E and S by Glazier, Sec 8; Henrietta Glazier, NW¼ of NE¼, Sec 8; R. M. Hoppe, N 12 A of W½ of SW¼, Sec 8; Philip Riemenschneider, SW¼ of NE¼, Sec 8; William Snow Estate, E½ of SW¼ and SW¼ of SE¼ except land sold to George Smith, Sec 8; Mrs. John Schenk, Lot at Cavanaugh Lake, bd N and E by Glazier, S by Cox, W by Lake, Sec 8; Eugene Smith, that part of E½ of SE¼, E of Cavanaugh Lake Road and NE¼ of SE¼ except land on Lake Front and Halls Addition, Sec 8; Eugene Smith, 82½ feet Cavanaugh Lake Club, Lots 12-13, Sec 8; George Smith, land in SW¼ of SE¼, W by Sec Line, S, E and N by Lake, Sec 8; Y. W. C. A. Ann Arbor, Lot bd N by Cavanaugh Lake, E by Chelsea Road, S by Highway, W by Newton 30 feet, Sec 8; H. D. Douglass, Cottage, Cavanaugh Lake and 13 A bd N by Cox, E and S by Glazier, W by Lake, Sec 8; E. H. Scott, Lot bd N by Lake, E by Cummings, S and W by Hwy, Sec 8; Ella and Ray Franklin, 10 A in SE¼ of SE¼, Sec 9; A. H. Finn, S½ of NE¼, Sec 9; A. H. Finn, NE¼ of SE¼ except 4 A sold to Starr, Sec 9; A. H. Finn, N½ of NW¼ of NE¼, Sec 9; A. H. Finn, NE¼ of NE¼, Sec 9; W. A. Gibson, SW¼ of ¼, Sec 9; W. A. Gibson, E¼ of SW ¼, Sec 9; Henrietta Glazier, NW¼, Sec 9; Floyd Starr, 4 A in NE¼ of SE¼, Sec 9; Eugene Smith, SW¼ of SW¼ except 5 A, Sec 9; NW¼ of SE¼, Sec 9; Mike Zeeb, 5 A in SW¼ of SW¼, Sec 9; Adam Faist, S part of NW¼ of NE¼, Sec 9; Herbert Schenk, 2 A of land in SW¼ of SW¼ of NW¼, Sec 9; Marguerite Conway, S½ of SE¼ of SE¼, Sec 10; Marguerite Conway, N¾ of E½ of SE¼, Sec 10; Marguerite Conway, S end of SE¼ of NE¼, Sec 10; Ellen and Ray Franklin, SW¼ of SW¼, Sec 10; A. H. Finn, W½ of NW¼, Sec 10; Albert Guthrie, W½ of SE¼, Sec 10; Adam Kalmbach, SW part of NE¼ of NE¼, also E½ of NW¼ and W end of E½ of NE¼, Sec 10; Arthur Keelan, E side of E½ of NW¼, Sec 10; Arthur Keelan, SW¼ of NW¼, bd N by Kalmbach, S by Conway and Guthrie, W by Savage, E by Sec Line, Sec 10; Nathaniel and Helen Laird, E½ of SW ¼, Sec 10; Ed Savage Estate, W½ of W½ of NE¼, Sec 10; Floyd Starr, 30 A in SW¼ of SW¼, Sec 10; Charles and Mary Youngs, E½ of NW¼, Sec 10; Charles and Mary Youngs, NW¼ of SW¼, Sec 10; Anna M. Boone, That part of SE¼ of SW¼, S of Ter Road, Sec 11; George Crafts, NE¼ of SW¼, Sec 11; George Crafts, That part of SE¼ of Sec 11 N of MCRR, Sec 11; George Crafts, W side of NW¼ of SE¼, Sec 11; George Crafts, E½ of SE¼, Sec 11; Conrad Hafner, W½ of SW¼ except 4 acres, Sec 11; Mrs. J. L. Sibley, NE¼, Sec 11; Mrs. J. L. Sibley, NE¼ of SE¼ N of MCRR, Sec 11; John Walz, E½ of NW¼, Sec 11; John Walz, N end W½ of NW¼, Sec 11; E. J. Weinberg, Land bd E by Wilkinson, N and S by Electric Line, W by Wade, Sec 11; E. J. Weinberg, 22 A of SE¼ lying S of Electric Line Sec 11; Jules Barth, W 20 A of SW¼ of SE¼, Sec 14; Jules Barth, NW ¼ of SE¼, Sec 14; Anna M. Boone, E½ of NW¼ except 1 A in SW corner, Sec 14; Anna M. Boone, 7 A in NE¼ of SW ¼, Sec 14; Fred Hendrer, Land bd N by Highway, E by Heines, S by Pielmayer, W by Weinberg, Sec 14; John Kalmbach, W½ of NW¼ and 1 A in SW corner of SE¼, Sec 14; Herman Mohrlock, NW¼ of SW¼, Sec 14; Herman Mohrlock, N½ of SW¼ lying S of Ter Road, Sec 14; Michael Mohrlock Sr., S½ of SW¼, Sec 14; George Ward, SW¼ of NE¼, Sec 14; George Ward, W½ of NE¼ lying N of Highway, W of County Drain, Sec 14; George Ward, W½ of SE¼ lying S of Electric Line, W of County Drain, Sec 14; E. J. Weinberg, Land bd N by Sec Line, W by Wade, E by Hendrer, Sec 14; Carlie Burgess, E½ of SW¼, Sec 15; Samuel Guthrie, SE¼ of NW¼ except 4 A to MCRR and DJ&RR, Sec 15; Albert Guthrie, N part of W½ of NE¼, N of MCRR, Sec 15; Adam Goetz Estate, S½ of SE¼, Sec 15; John Guthrie Estate, N½ of SE¼, Sec 15; John Guthrie Estate, Land bd N by MCRR, W by Guthrie, E by Kalmbach, S by N½ of SE¼, Sec 15; Ellsworth Hoppe, All that part of NE¼ of NE¼ lying N of MCRR, Sec 15; Chris Kalmbach, W½ of SW¼ except MCRR and DJ&CRR, Sec 15; John Kalmbach, That part of SE¼ of NE¼, S of Mill Creek, Sec 15; William Laird, W½ of NW¼, Sec 15; William Laird, NE¼ of NW¼, Sec 15; John Roe Estate, NE¼ of NW¼, Sec 16; John Roe Estate, NW¼ of NE¼, Sec 16; John Roe Estate, That part of E½ of NE¼ of Sec 15, N of Mill Creek and MCRR, Sec 15; Carrie Burgess, SW¼ of NW¼, Sec 16; George Heydelauff, 12 A off S side of W½ of SW¼, Sec 16; Fred Kalmbach, E½ of SW¼ except 2 A, Sec 16; Fred Kalmbach, SE¼ of NW¼, Sec 16; Henry Kalmbach, N¼ of NW¼ of SW ¼, Sec 16; Adam Kalmbach Estate, 58 A in NW part of W½ of SW¼, Sec 16; Patrick Smith, E½ of NE¼, Sec 16; A. Ward, E½ of SE¼ except 2 A, Sec 16; Fred Wolf, Land bd W and N by DJ&CRR, S by Fahrner, E by Worden, Sec 16; C. F. Worden, W½ of SE ¼, Sec 16; Mike Zeeb, NW¼ of NW¼, Sec 16; William Broesamle, Land bd W by Hoppe, S by Highway, N and E by Kalmbach, SE¼ of SW¼, Sec 17; Manfred Hoppe, W part of SW¼ except parcel 50 rds E and W by 120 rds N and S in NW corner, Sec 17; Henry Kalmbach, NW¼ of SE¼, Sec 17; Adam Kalmbach Estate, E½ of SE¼, Sec 17; Adam Kalmbach Estate, E part of SW ¼, Sec 17; Charles J. Riemenschneider, W½ of NW¼ except a parcel 50 rds E and W by 80 rds N and S in SW corner, Sec 17; Charles J. Riemenschneider, NE¼ of NW¼, Sec 17; Charles J. Riemenschneider, 10 A off W side of NW¼ of NE¼, Sec 17; William Winter, SE¼ of NW¼, Sec 17; William Winter, E¾ of NW¼ of NE¼, Sec 17; Mike Zeeb, NE¼ of NE¼, Sec 17; Mike Zeeb, S½ of NE¼, Sec 17; Adolph and Clarence Kruse, E side of SW¼ of SE¼ except land commencing at center of SE¼, W 50 rds, thence S 30 rds, thence southeasterly to a point 40 rds S of beginning, thence N to place of beginning, Sec 18; Bert McKenzie, Land bd N by road, E by Kruse, S by Sec Line, W by Church Property in SW¼ of SE¼ except N 20 rds of E 4 A of W 28 rds of SW¼ of SE¼, Sec 18; Philip Schweinfurth, S 20 A of E½ of SE¼, Sec 18; L. E. Freeman, All of SW¼ lying N of MCRR, Sec 20; L. E. Freeman, SW¼ of NE¼ except 4 A, Sec 20; L. E. Freeman, 3 A in NW corner of W½ of SE ¼, N of MCRR, Sec 20; Manfred Hoppe, NW¼ of NW¼, Sec 20; August Hoppe, All of SW¼ as lies S of MCRR, Sec 20; August Hoppe, N½ of SE¼ of NW¼, Sec 20; George Heydelauff, E½ of NE¼ except 6 A off NE corner, Sec 20; George Heydelauff, SE¼ of NW¼ of NE¼, Sec 20; Lewis Kilmer, NE¼ of NE¼, Sec 20; Lewis Kilmer, W½ of NW¼ of NE¼, Sec 20; Adam Kalmbach Estate, 6 A in N part of E½ of NE¼, Sec 20; George Klump, 3½ A bd S by MCRR, N and E by Hoppe, W by Sec Line, SW¼, Sec 20; Fred Mensing, SW¼ of NW¼, Sec 20; Fred Mensing, S½ of SE¼ of NW¼, Sec 20; Fred Mensing, NE¼ of NW¼, Sec 20; Abner Spencer, E½ of SE¼, Sec 20; B. C. Whitaker Estate, W½ of SE¼ except what lies N of Ter Road, Sec 20; Homer & Loretta Boyd, That part of W½ of SE¼, N of Ter Road, Sec 21; Homer & Loretta Boyd, S part of W½ of NE¼, Sec 21; Homer & Loretta Boyd, Lots 9-10, Block 10, Village of Sylvan, Sec 21; Mrs. S. M. Boyd, Lots 5-10-11-E½ of lot 14, Block 12, V of Sylvan, Sec 21; Christian Fahrner Est., S part of NW¼ and middle part of SW¼ of NE¼, Sec 21; Christian F. Fahrner, NW¼ of NE¼, Sec 21; Christian F. Fahrner, SE¼ of W½ of SE¼, Sec 21; Christian Fahrner, That part of SW¼ of NE¼ lying N of Hwy, Sec 21; Christ Heydelauff, That part of NW¼, S of MCRR and N of Hwy, Sec 21; Fred Kalmbach, 2 A in E½ of NW¼, N of MCRR, Sec 21; Peter Liebeck, N end of E½ of SW¼, N of Ter Road, Sec 21; Peter Liebeck, 30 A off S end of E½ of SW¼, S of Ter Road, Sec 21; Peter Liebeck, E part of W½ of SW¼ lying N of Ter Road, Sec 21; J. W. Lyons, E½ of SE¼ except 10 acres, Sec 21; J. W. Lyons, Lots 2 to 13 inclusive, Block 3, Village of Sylvan, Sec 21; J. W. Lyons, Lots 1 to 8 inclusive, Block 15, Village of Sylvan, Sec 21; J. W. Lyons, Lots 1 to 11 inclusive, Block 16, Village of Sylvan, Sec 21; J. W. Lyons, Lots 1 to 14 inclusive, Block 17, Village of Sylvan, Sec 21; J. W. Lyons, Lots 1 to 12 inclusive, Block 18, Village of Sylvan, Sec 21; J. W. Lyons, Lots 1 to 16 inclusive, Block 19, Village of Sylvan, Sec 21; J. W. Lyons, Lots 1 to 17 inclusive, Block 20, Village of Sylvan, Sec 21; J. W. Lyons, Lots 1 to 4 inclusive, Block 21, Village of Sylvan, Sec 21; J. W. Lyons, Lots 1-2 inclusive, Block 22, Village of Sylvan, Sec 21; J. W. Lyons, 4x52 rods, 5th Street-Closed, Village of Sylvan, Sec 21; J. W. Lyons, 4x24 rods, Livingston Street-Closed, Village of Sylvan, Sec 21; Except 66x1000 feet, Public Highway, Block 11, Village of Sylvan, Sec 21; John Merker, Lots 5-6-7-8-9-10, Block 11, Village of Sylvan, Sec 21; Abner Spencer, W part of W½ of SW¼, Sec 21; Abner Spencer, Part of S end of W½ of SW¼ lying S of Ter Road, Sec 21; Mrs. Susie Washburn, E 40 A of E½ of SE¼, S of Ter Road, Sec 21; Mrs. Susie Washburn, Lot 1 to 6 inclusive, Block 11, Sylvan, Washington Street-Closed, Sylvan, Sec 21; Mrs. Susie Washburn, Lots 1-2-3-W½ of Lots 12-13-14-4, Block 12, Sec 21; E. A. Ward, W. part of NE¼ of NE¼, Sec 21; E. A. Ward, W part of SE¼ of NE ¼, N of Village of Sylvan, Sec 21; E. A. Ward, Lots 1 to 7 in W of Creek, Block 2, Sylvan, Sec 21; E. A. Ward, Lots 1 to 8 in Block 3, Village of Sylvan, Sec 21; E. A. Ward, Lots 1 to 17 in Block 4, Village of Sylvan, Sec 21; E. A. Ward, Lots 1 to 5 and 14-16 in Block 5, Village of Sylvan, Sec 21; E. A. Ward, Lots 1 to 8 in Block 9, Village of Sylvan, Sec 21; E. A. Ward, 4x28 rods, Race Street-Closed, Village of Sylvan, Sec 21; E. A. Ward, 4x64 rods, North Street-Closed, Village of Sylvan, Sec 21; E. A. Ward, 4x28 rods, Mill Street-Closed, Village of Sylvan, Sec 21; Charles West, Lots 11-12-13, S of Bolan Line, Block 9, Sylvan, Sec 21; Charles West, Lots 9-10, Block 9 in Village of Sylvan, Sec 21; R. J. West, E side of NE¼ of NE¼, Sec 21; R. J. West, Lots 6-7-8-9, Block 12, Village of Sylvan, Sec 21; R. J. West, Lots 6-7-8-9, Block 13, Village of Sylvan, Sec 21; R. J. West, 4x16 rods, Livingston Street-Closed, Village of Sylvan, Sec 21; R. J. West, Lots 1-2, Block 1, Village of Sylvan, Sec 21; R. J. West, Lots 7-8, Block 2, Village of Sylvan, Sec 21; R. J. West, Lots 3 to 10, S of Creek, Block 5, Village of Sylvan, Sec 21; R. J. West, Lots 1 to 4, Block 6, Village of Sylvan, Sec 21; R. J. West, All of Blocks 7 and 8 and 4x40 rods of Unadilla Street-Closed, Village of Sylvan, Sec 21; R. J. West, 4x20 rods, North Street-Closed, Village of Sylvan, Sec 21; R. J. West, 4x20 rods, Race St.-Closed, Village of Sylvan, Sec 21; Harrison West, E½ of lots 1-2, Block 11 and W½ Clinton St., Sec 21; Lyman West, Lots 1 to 8 inclusive, Block 10, Sylvan, Sec 21; Lyman West, Lots 14-15, Block 9, Village of Sylvan, Sec 21; A. L. Baldwin, NE¼ of SE¼ except 8 A off N side, Sec 22; Charles D. Basore, NE¼ of E½ of NE¼ except what lies N of Ter Road, Sec 22; Adam Goetz Estate, Land bd N by Goetz, W by Young, S by Ter Road, Sec 22; Fred Hafley, NW¼ of SW¼, Sec 22; Fred Hafley, That part of SW¼ of NW¼ lying S of Ter Road, Sec 22; George Heydelauff, NW corner of NW¼, Sec 22; Christ Kalmbach, E½ of NW¼ of NW¼, Sec 22; J. W. Lyons, SW¼ of SW¼, Sec 22; Michael Mohrlock, Jr., N 10 A of E½ of NE¼, E of Highway, Sec 22; Fred Miles, W½ of NE¼, Sec 22; Fred Miles, That part of E½ of NE ¼ of NW¼ lying N of Ter Rd., Sec 22; F. Miles, W½ of SE¼, Sec 22; Mary M. Stadel, S½ of SE¼ of NW¼, Sec 22; Mary M. Stadel, N part of SE¼ of SE ¼, Sec 22; Albert West, That part of NE¼ of NE¼ lying S of Ter Road, Sec 22; Albert West, That part of W½ of NE¼ of NW¼ lying N of Ter Road, Sec 22; Albert West, SE¼ of SW¼, Sec 22; Albert West, SE¼ of NW¼, Sec 22; Albert West, NE¼ of NW¼, Sec 22; Charles West, NE¼ of SW¼, Sec 22; Weber Brothers, SE¼ of SE¼, Sec 22; R. J. West, W½ of NW¼ of NW¼, Sec 22; A. L. Baldwin, N½ of SW¼ except 11¼ A off N side, Sec 23; A. L. Baldwin, N½ of SE¼ of SW¼, Sec 23; Charles D. Basore, S 50 A of W½ of NE ¼, Sec 23; Charles D. Basore, S 49 A of E½ of NW¼, Sec 23; Adam Goetz Estate, N 31 A of E½ of NW¼, Sec 23; Gotlieb Heller, S part of SE¼, Sec 23; John Jensen, SE¼ of NE¼ except 15 acres, Sec 23; John Jensen, NW part of SW¼ of NE¼, Sec 23; John Liebeck, NE¼ of NE¼, Sec 23; John Liebeck, N ¾ of W½ of NE¼ (30 Acres), Sec 23; Michael Mohrlock, Jr., N 30 A of W½ of SE¼, Sec 23; E. S. Spaulding, 17 A in W½ of NE¼, Sec 23; E. S. Spaulding, S end of W½ of NE¼ (10 Acres), Sec 23; E. S. Spaulding, N¾ of SE¼, Sec 23; E. S. Spaulding, S½ of SE¼, Sec 23; Mary M. Stadel, N part of SE¼, Sec 23; Arthur and Sylvester Weber, SW¼ of SW¼, Sec 23; George P. Staffan, Lot 1 and W½ of Lot 2, Halls Add, Cavanaugh Lake; E. J. Foster, Lot 3 and E½ of Lot 2, Halls Add, Cavanaugh Lake; William Look, Lot 4, Halls Addition, Cavanaugh Lake; P. H. Piper, Lot 5, Halls Addition, Cavanaugh Lake; F. W. Kelsey, Lots 6-7 and W 15 feet of Lot 8, Cavanaugh Lake; Merchant Brooks, E 15½ feet of lot 8 and W 20½ feet of lot 9, Cavanaugh Lake; Merchant Brooks, Lots 10-11-12 and E 10½ feet of lot 9, Cavanaugh Lake; Mrs. George Runciman, Lot 13, Halls Addition, Cavanaugh Lake; A. E. Winans, Lot 14, Halls Addition, Cavanaugh Lake; A. Guide, Lot 15, Halls Addition, Cavanaugh Lake; O. C. Burkhart, N½ of lot 16 and S½ of lot 17, Cavanaugh Lake; Chelsea Elevator Co., N½ of Lot 17 and S½ of lot 18, Cavanaugh Lake; J. E. Weber and wife, N ½ of lot 18 and S½ of lot 19, Cavanaugh Lake; William Wheeler, N½ of lot 19 and S½ of lot 20, Cavanaugh Lake; Ed Kanisch, N½ of lot 20 and S½ of lot 21, Cavanaugh Lake; J. S. Cummings, N½ of lot 21 and S½ of lot 22, Cavanaugh Lake; Charles Brooks, Lots 25-26-27, Halls Addition, Cavanaugh Lake; L. P. Vogel, N½ of lot 22 and Lot 23, Halls Addition, Cavanaugh Lake; Miller Sisters, Lot 24, Halls Addition, Cavanaugh Lake; Harry Bacher, Lot 28, Halls Addition, Cavanaugh Lake; Prof. Carpinski, Lots 29 and 30, Halls Addition, Cavanaugh Lake; R. M. Randall, Lots 21-32-33 to 38 inclusive, Cavanaugh Lake; Conrad Schanz, Lot bd N by Douglas, E by Glazier, S by Randall, W by Lake, Cavanaugh Lake, Halls Addition; F. E. Belser, Lot bd N by Douglass, E by Glazier, S by Randall, W by Schanz, Halls Addition, Cavanaugh Lake; Frank Newton, Lot bd N by Lake, E by YWCA, S by Highway, W by Ament, Cavanaugh Lake Club; Arthur Ament, Lot bd N by Lake, E by Newton, S by Highway, W by Belser, Cavanaugh Lake Club; F. E. Belser Estate, Lot bd N by Lake, E by Ament, S by Highway, W by Blood, Cavanaugh Lake Club; W. Blood, Lot bd N by Lake, E by Belser, S by Highway, W by Kempf, Cavanaugh Lake Club; George Kempf Estate, Lot bd N by Lake, E by Blood, S by Highway, W by Walworth, Cavanaugh Lake Club; O. J. Walworth, Lot bd N by Lake, E by Kempf, S by Highway, W by Belser, Cavanaugh Lake Club; Fred Belser Estate, Lot bd N by Lake, E by Walworth, S by Highway, W by Pratt, Cavanaugh Lake Club; John Pratt, Lot bd N by Lake, E by Walworth, S by Highway, W by Armstrong, Cavanaugh Lake Club; R. S. Armstrong, Lot bd N by Lake, E by Pratt, S by Highway, W by Holmes Estate, Cavanaugh Lake Club; H. S. Holmes Estate, Lot bd N by Lake, E by Armstrong, S by Highway, W by Plass, Cavanaugh Lake Club; Harrold Glazier, Lots 45-46-47, H. M. Glazier Spring Lake Addition; Mrs. H. M. Glazier, Lots 44 to 52 inclusive and Lots 44 to 123 inclusive, lots 25-26-27-28-29-135-134, H. M. G. S. L. Addition; George Porter, Lot 2 Woodland Park Addition, Cavanaugh Lake; Ernest Bird, Lot 3, Woodland Park Addition, Cavanaugh Lake; Robert McGraw, Lot 4 Woodland Park Addition, Cavanaugh Lake; Lester Hoch, Lots 5 and 6, Woodland Park Addition, Cavanaugh Lake; Fred Ackley, Lot 7, Woodland Park Addition, Cavanaugh Lake; Roger Sherwood, Lot 10, Woodland Park Addition, Cavanaugh Lake; Otto Gondy, Lot 11, Woodland Park Addition, Cavanaugh Lake; Fred Broesamle, Lot 17, Woodland Park Addition, Cavanaugh Lake; John Wallace, Lot 18, Woodland Park Addition, Cavanaugh Lake; Mary Broesamle, Lot 19, Woodland Park Addition, Cavanaugh Lake; Theo Dotmer, Lot 21 Woodland Park Addition, Cavanaugh Lake; Martha Breg, Lot 22, Woodland Park Addition, Cavanaugh Lake; Ray Selling and Ed Harland, Lot 25, Woodland Park Addition, Cavanaugh Lake; Frank Temple, Lot 29, Woodland Park Addition, Cavanaugh Lake; Lizzie Nichols, Lot 31, Woodland Park Addition, Cavanaugh Lake; Alonzo Knapp, Lot 32, Woodland Park Addition, Cavanaugh Lake; Ed Ditmer, Lot 33, Woodland Park Addition, Cavanaugh Lake; August Ditmer, Lot 34, Woodland Park Addition, Cavanaugh Lake; William H. Wegner, Lot 35, Woodland Park Addition, Cavanaugh Lake; Emerson Lesser, 80 feet off front of lot 37 and 98 feet off lot 38, Woodland Park Addition, Cavanaugh Lake; Ellsworth Hoppe, 20 feet off front of lot 38 and 20 feet off front of lot 39, Woodland Park Addition, Cavanaugh Lake; William Stype, Lot 40, Woodland Park Addition, Cavanaugh Lake; Gulistoof, Lot 41, Woodland Park Addition, Cavanaugh Lake; Edna Maroney, Lot 42, Woodland Park Addition, Cavanaugh Lake; Joe Schnebolt, Lot 44 and 6 feet off lot 43, Woodland Park Addition, Cavanaugh Lake; Paul Maroney, Lot 45, Woodland Park Addition, Cavanaugh Lake; William D. Schmidt, Lots 47-48, Woodland Park Addition, Cavanaugh Lake; Herman Dotmer, Lot 49, Woodland Park Addition, Cavanaugh Lake; Alice Bird, Lots 20-51, Woodland Park Addition, Cavanaugh Lake; Philip Riemenschneider, Lots 1-8-9-12-13 14-15-16-23-24-26-27 28-30-48-46, Woodland Park Addition; Cavanaugh Lake; William Whalian, Lot 10, Cavanaugh West Shore Addition; R. G. Foster, Lot 11, Cavanaugh West Shore Addition; Ford Axtell, Lot 12, Cavanaugh West Shore Addition; H. C. Francis, Lot 18, Cavanaugh West Shore Addition; Duane Deer and William [illegible] sive. Lots 33 to 44 inclusive, Cavanaugh Lake West Shore; Hazel Krapf, Lot 12, Hoppe Grove, Crooked Lake; John Navore, Lot 14, Hoppe Grove, Crooked Lake; H. G. Almendinger and wife, Lots 16-29 and 38 to 46 inclusive Hoppe Grove, Crooked Lake; Jas. W. Blashall, Lots 10 and 11, Hoppe Grove Crooked Lake; Charles McArthy, Lot 4 Hoppe Grove, Crooked Lake; Nellie Bates, Lot 8, Hoppe Grove, Crooked Lake; Dr. Ricker, Lots 17 and 18, Hoppe Grove, Crooked Lake; Dr. Schrader, Lots 19-20-21-22, Hoppe Grove, Crooked Lake; A. R. Jones, Lot 15, Hoppe Grove, Crooked Lake; Mrs. W. Krapf, Lot 13, Hoppe Grove, Crooked Lake; J. G. Webster, Lots 26 and 27, Hoppe Grove, Crooked Lake; H. H. Avery Estate, Lot 25, Hoppe Grove, Crooked Lake; Howard Roberts, Lot 9, Hoppe Grove, Crooked Lake; Frank Painter, Lot 7, Hoppe Grove, Crooked Lake; Henry Plass Estate, Lot bd N by Lake, E by Holmes Estate, S by Highway, W by Hagon, Cavanaugh Lake Club; Hagon, Lot bd N by Lake, E by Plass, S by Highway, W by Palmer, Cavanaugh Lake Club; G. W. Palmer, Lot bd N by Lake, E by Hagon, S by Highway, W by Bills, Cavanaugh Lake Club; George Bills, Lot bd N by Lake, E by Palmer, S by Highway, W by Woods, Cavanaugh Lake Club; Mrs. H. M. Woods, Lot bd N by Lake, E by Bills, S by Highway, W by Riemenschneider, Cavanaugh Lake Club; William Riemenschneider Estate, Lot bd N by Lake, E by Woods, S by Highway, W by Cuddy, Cavanaugh Lake Club; G. S. Cuddy, Lot bd N by Lake, E by Riemenschneider, S by Highway, W by Raffiage, Cavanaugh Lake Club; F. M. Raffiage, Lot bd N by Lake, E by Cuddy, S by Highway, W by Gifford, Cavanaugh Lake Club; W. W. Gifford, Lot bd N by Lake, E by Raffiage, S by Highway, W by Shaw, Cavanaugh Lake Club; A. E. Shaw, Lot bd N by Lake, E by Gifford, S by Highway, W by Cummings, Cavanaugh Lake Club; H. H. Cummings, Lot bd N by Lake, E by Shaw, S by Highway, W by Scott, Cavanaugh Lake Club; F. H. Lewis, Lot 2, H. M. Glazier Addition to Cavanaugh Lake; Vera Turncliffe, S½ of Lot 4, Glazier Addition to Cavanaugh Lake; Magdeline Eisele, N½ of Lot 4, Glazier Addition to Cavanaugh Lake; Henry Glazier, Lot 6, Glazier Addition to Cavanaugh Lake; R. J. Schenk, N½ of Lot 11, Glazier Addition to Cavanaugh Lake; Thomas Wortley, S½ of Lot 11, Glazier Addition to Cavanaugh Lake; Mrs. Dorothy Barker, N½ of Lot 12, Glazier Addition to Cavanaugh Lake; R. J. Foster, S½ of Lot 12, Glazier Addition to Cavanaugh Lake; Harrold Loschinsky, Lot 17, H. M. Glazier Addition to Cavanaugh Lake; George Porter, Lot 18, H. M. Glazier Addition to Cavanaugh Lake; Harry Jones, Lot 19, H. M. Glazier Addition to Cavanaugh Lake; V. S. Vallance, Lot 20, H. M. Glazier Addition to Cavanaugh Lake; Mr. and Mrs. McCullom, Lot 21, H. M. Glazier Addition to Cavanaugh Lake; William Shotke, Lot 22, H. M. Glazier Addition to Cavanaugh Lake; Sylvester Ostrander and Geo. Greenwalt, Lot 23, H. M. Glazier Addition to Cavanaugh Lake; F. H. Jones, Lot 24, H. M. Glazier Addition to Cavanaugh Lake; Dr. George Dennis, Lot 26, H. M. Glazier Addition to Cavanaugh Lake; Walter Cox, Lot [illegible], H. M. Glazier Addition to Cavanaugh Lake; A. G. Hindelang, Lot 27, H. M. Glazier Addition to Cavanaugh Lake; A. Goetze, Lots 28-29, H. M. Glazier Addition to Cavanaugh Lake; Harold Glazier, Lots 30-31, H. M. Glazier Addition to Cavanaugh Lake; W. A. Stocking, Lot 33, H. M. Glazier Addition to Cavanaugh Lake; Roy Wurtz, Lot 34, H. M. Glazier Addition to Cavanaugh Lake; R. F. Walters, Lot 35, H. M. Glazier Addition to Cavanaugh Lake; Rollo W. Reiser, Lot 36, H. M. Glazier Addition to Cavanaugh Lake; William Kolb, Lot 38, H. M. Glazier Addition to Cavanaugh Lake; Lence Shaw, Lot 39, H. M. Glazier Addition to Cavanaugh Lake; William Snell, Lot 40, H. M. Glazier Addition to Cavanaugh Lake; Mrs. H. M. Glazier, Lots 1, 3, 5, 7, 8, 9, 10, 13, 14, 15, 16, 41, 42, 43, 44 in H. M. Glazier Addition to Cavanaugh Lake; Leo Leitzow, Lot 53, H. M. Glazier Spring Lake Addition; Kenneth Rowe, Lot 121, H. M. Glazier Spring Lake Addition; George F. Talbert and wife, Lots 130-132, H. M. Glazier Spring Lake Addition; Charles F. Talbert, Lot 31, H. M. Glazier Spring Lake Addition; P. C. Wood, Lot 133, H. M. Glazier Spring Lake Addition; Mrs. Rose Lyons, NE corner of SE¼ of SW¼ except 4 A to Nicholl, Sec 12; John Boule, 7 A in SW¼ of SW¼, Sec 12; A. W. Wilkinson, 8 A bd S by MCRR, W by Sec Line, N by White, E by Enpler, Sec 12; A. W. Wilkinson, SW¼ of SW¼ except 11 acres, Sec 12; J. H. Boyd, S 30 A of E½ of NW¼ except 1 A in SE corner, Sec 13; H. J. Davis, land bd E by Schenk, S by Lyons, E by Burg, and N by Electric Line, Sec 12; A. W. Wilkinson, land bd N by Sec Line, E by Clark, Wilkinson, and Hurrell, S by Hurrell and Ter Road, W by Knickerbocker, Sec 12; Nettie J. Wilkinson, land bd N by Clark, E by Main street, S by Collins, W by A. W. Wilkinson, Sec 12; H. S. Holmes Estate, W end of W½ of SE¼ of NE¼ (6 acres), Sec 13; Edward Zink, land bd N by Lyons, W by Burg, S and E by Knickerbocker, Sec 12; Joe Brown, land N and E of center of NW¼ of NW¼ (4¼ A), Sec 13; George Hurrell, land bd N, E and W by Wilkinson, S by Ter Road, Sec 13; George Hurrell, 18 A in W½ of NW ¼, S of Ter Road, Sec 13; H. O. Knickerbocker, land bd E, N and W by Wilkinson, S by Ter Road, Sec 13; Mrs. John McDaid, 1 A in SE corner of NW ¼, Sec 13; Mary and Alma Pierce, W 22 A of (SE¼ and W¼ of NE¼), Sec 13; George W. Palmer, land bd W by Whipple, S by Boyd, E and N by Highway, Sec 13; Joe Brown, land bd E and W by Wilkinson, N and S by Wilkinson, Sec 13; W. S. Pielemeier, N 28 A of E½ of SW¼ except 3 A in SE corner, Sec 13; W. S. Pielemeier, N 63 A of W½ of SW¼ except 2 A in SE corner, Sec 13; E. J. Whipple, E side of W½ of NW¼, S of Ter Road, Sec 13; Fred Clark, 1 A off NW corner of NE¼, Sec 13; Geo. Klump, 65 A in NE part of SE¼, Sec 19; Fred Mensing, S½ of NE¼, Sec 19; Martha Riemenschneider, N½ of NE¼, Sec 19; Julius Barth, land bd E by Highway, S and W by Liebeck, except E 2 acres (11 acres), Sec 24; John Jensen, W 23 A of SW¼ of NW¼, Sec 24; John Liebeck, W 36 A of (NW¼ of NW¼ of Sec 24 and S end of SW¼ of Sec 13), Secs 13-24; E. S. Spaulding, 41 A in W part of N½ of SW¼, W of Highway and in middle part of SW¼ of SW ¼, Sec 24; Mrs. R. P. Chase Est, W 7 A of N½ of SW ¼ of NW¼, Sec 25; Gotlieb Heller, W½ of NW¼ of NW¼, Sec 25; George Merkel, 1½ A in NW corner of S½ of SW¼ of NW¼, Sec 25; O. C. Burkhart, S part of N part of NW¼ of NE¼, Sec 26; George Barth, 5 A in NW¼ of NE¼, Sec 26; Mrs. R. P. Chase Estate, N½ of S½ of NE¼, Sec 26; George K. Chapman, S 15 A of NW ¼ of NE¼, Sec 26; John L. Damon, N ¾ of W½ of SW¼, Sec 26; John L. Damon, SW¼ of NW¼, Sec 26; Adam Goetz Estate, N 5 A of SE¼ of NW¼, Sec 26; Austin Grey, S 5 A of N 10 A of SE¼ of NW¼, Sec 26; Fred Hinderer, 5¼ A of N 35 A off E½ of NW¼, Sec 26; John W. Heselschwerdt, 27 A in NW part of E½ of SE¼, Sec 26; Gotlieb Heller, S½ of SE¼ of NE¼, Sec 26; Gotlieb Heller, N½ of N part of NW¼ of NE¼, Sec 26; George Merkel, S½ of SW¼ of NE¼, Sec 26; W. C. Pritchard, N¾ of W½ of SE¼, Sec 26; W. C. Pritchard, N¾ of E½ of SW¼, Sec 26; W. C. Pritchard, S 20 A of E½ of NW¼, Sec 26; W. C. Pritchard, S½ of SE¼ of NW¼, Sec 26; E. S. Spaulding, N 25 A of E½ of NW¼, Sec 26; Sylvester and Arthur Weber, NW¼ of NW¼, Sec 26; Gotlieb Heller, NE¼ of NW¼, Sec 26; Orrin T. Fisk, 28 A in NW part of W½ of SW¼, Sec 27; James Guthrie, NW¼ of NW¼, Sec 27; Jacob Korn, S½ of NW¼, Sec 27; Simon Weber, NE¼ of SE¼, Sec 27; Simon Weber, W½ of NE¼, Sec 27; Simon Weber, S½ of SE¼ of NE¼, Sec 27; Simon Weber, NE¼ of SW¼ except 6 A in SW corner, Sec 27; Simon Weber, N½ of SE¼ of SE¼, Sec 27; Simon Weber, NW¼ of SE¼, Sec 27; Sylvester and Arthur Weber, NE¼ of NE¼ and N¼ of SE¼ of NE¼, Sec 27; John Wortley, 38 A of N part of (SW¼ of SE¼ and SE¼ of SW¼), Sec 27; Jas. Burch, NW¼ of NW¼ except what lies N of Ter Road, Sec 28; Albert West, NE¼ of NW¼, Sec 27; Jas Burch, SW ¼ of NW¼, Sec 28; James Guthrie, S½ of N½ of NW¼, Sec 28; James Guthrie, that part of NE¼ of NE¼, E of Hwy, Sec 28; Jacob Korn, SE¼ of NE¼, Sec 28; Peter Liebeck, E½ of NW¼, Sec 28; Joseph Liebeck, W½ of SW¼, Sec 28; J. W. Lyons, N½ of N½ of NE¼, Sec 28; J. W. Lyons, NW¼ of NE¼ of NE¼, Sec 28; J. W. Lyons, 4 A of land bd N and E by Lyons, E by Highway, S by Guthrie, Sec 28; Leo Merkel, S½ of SE¼ except 20 A in SE corner, Sec 28; Leo Merkel, SE¼ of SW¼, Sec 28; Becker C. Pratt, N½ of SE¼, Sec 28; Becker C. Pratt, NE¼ of SW¼, Sec 28; Becker C. Pratt, SW¼ of NE¼, Sec 28; Abner Spencer, that part of E½ of NE ¼ lying N of Ter Road, Sec 29; August Hoppe, NE¼ of NW¼, Sec 29; Lewis Hayes, W side of NW¼ of SE¼, Sec 29; Joseph Liebeck, S½ of SE¼, Sec 29; Frank Riggs, N part of SW¼ except 2½ acres, Sec 29; Frank Riggs, S½ of NW¼, Sec 29; Michael Schenk Estate, NW¼ of NW¼, Sec 29; Michael Schenk Estate, W side of NW¼ of SE¼, Sec 29; B. C. Whitaker Estate, W½ of NE ¼, Sec 29; B. C. Whitaker Estate, that part of E½ of NE¼, S of Ter Road, Sec 29; Fred Notten, 18 A in E part of SE¼ of NW¼, Sec 30; Jacob Oesterle, 15 A of land in E½ of SW¼, S of Ter Road, Sec 30; Michael Rank Estate, 2 A in SE corner of W part of W½ of NW¼, Sec 30; George Rank, 128 A in SW corner except 3 A in NW corner, Sec 30; George Rank, 7 A in SE corner of W part of E½ of NW¼, Sec 30; Michael Schenk Estate, SE¼, Sec 30; Michael Schenk Estate, 40 A in S½ of NE¼, Sec 30; Lewis Hayes, E½ of NE¼, Sec 31; Lewis Hayes, N½ of SE ¼, Sec 31; Lewis Hayes, S 30 A of W½ ¼, Sec 31; W. B. Russey, W½ of NW¼, Sec 31; W. B. Russey, W½ of SW fr ¼, Sec 31; W. B. Russey, SW¼ of SE¼, Sec 31; W. B. Russey, E½ of SW¼, Sec 31; Henry Schenk, NW fr ¼, Sec 31; Michael Schenk Estate, NW ¼ of NE¼, Sec 31; Michael Schenk Estate, N side of SW¼ of NE¼, Sec 31; W. D. Alber, SE¼ of SE¼, Sec 31; John Foster, E½ of NW¼, Sec 32; D. Heim Estate, N 34 A of W½ of E½ of SE¼, Sec 32; Lewis Hayes, W½ of NW¼, Sec 32; Joseph Liebeck, NE¼ of NE¼, Sec 32; Joseph Liebeck, NW¼ of NE¼, Sec 32; Oscar Widmayer, S½ of SW¼, Sec 32; Mrs. F. Widmayer, NW¼ of SW¼, Sec 32; Clarence Gage, W½ of SE¼ and NE¼ of SW¼ except 2 A in SE corner, Sec 32; James Struthers, N 32 A of E½ of E½ of SE¼, Sec 32; John Weber Estate, SE¼ of NE¼, Sec 32; John Foster, SW¼ of NE¼, Sec 32; E. J. Foster, N½ of NW¼, Sec 33; E. J. Foster, W 14 A of NW¼ of NE¼, Sec 33; Henry Heim, NW 8 A of SE¼ of NW¼, Sec 33; John Weber, 57 A in N and W parts of (NW¼ of SW¼ and SW¼ of NW¼), Sec 33; John Jensen, 9 A in that part of W½ of SW¼, E of Hwy, Sec 24; Gotlieb Heller, 25 A in SW corner, Sec 24; Robert Collins, land bd S by Ter Road, N by Wilkinson, W by Hurrell, E by Jones, Sec 13; Anna Jones, lot 75x125 feet bd S by Ter Road, E by Main Street, N and W by Collins, Sec 13; Fred Hinderer, 2 A in NW corner of S part of E½ of SW¼, Sec 13; George Kempf Estate, Lot 28, Hoppe Grove, Crooked Lake; E. L. Alexander, Lot 3, Hoppe Grove, Crooked Lake; Rha Alexander, Lot 2, Hoppe Grove, Crooked Lake; Vincent Burg, Lots 1-30-31-32-33, Hoppe Grove Crooked Lake; Vincent Burg, 2 lots not platted; Mrs. Lucy Hoppe, Island and Lots 35-36, Hoppe Grove, Crooked Lake; S. A. Moran, Lot 23, Hoppe Grove, Crooked Lake; S. A. Moran, beginning at a point 196 feet E, 149 feet S of Sec, Com 5-6-7-8, running S 165 feet, W 33 feet, N 165 feet, E 33 feet to beginning, Hoppe Grove, Crooked Lake; John Walderlick, Lot 34, Hoppe Grove, Crooked Lake; Alice Gilbert, Lot 5, Hoppe Grove, Crooked Lake; Rudolph Hoppe, Lot 6, Hoppe Grove, Crooked Lake; Elsie Young, Lot 24, Hoppe Grove, Crooked Lake; Mrs. M. Furgason, Lot 37, Hoppe Grove, Crooked Lake; R. S. Armstrong, Lots 19 and 20, Block 4, O. P. and Lot 6 J. Taylor Add., Village of Chelsea; David Alber Estate, land bd N and E by Staffan Estate, W by Main Street, S by Helmrich, Village of Chelsea; Matt Alber, land bd W by Brooks, N by Holmes, E by Winters, S by W. Middle Street, Village of Chelsea; Minnie Allyn, lots 7 and 8, Block 7, E C 1st Add, Village of Chelsea; Mrs. David Alber, Lot 12, J. Taylor Addition, Village of Chelsea; Mrs. E. K. Adams, Lot 19, Block 17, E C 3d Add, Village of Chelsea; Ann Arbor Dairy Co., land bd W by Main St, S by Orchard St, E by Bacon, N by McKune Estate, Village of Chelsea; Adam Alber, Lot bd N by Helmrich, E by Staffan Estate, S by Pierce, W by Main St, Village of Chelsea; H. H. Avery Estate, Lots 16-17, Block 2, Original Plat, Village of Chelsea; John Alber, Lots 2 and 4, Block 20, E C 3d Add, Village of Chelsea; Ray W. Alexander, W part of Lot 18, Block 5, J. M. C. 3d Add, Village of Chelsea; E. H. Ahrens, E part of Lot 46, Block 3, O. P. Village of Chelsea; Ford Axtell, Lot 10, G. W. and T. Add, Village of Chelsea; Albert Ashfal, Lot 7, Waltrous Add, Village of Chelsea; Fred Alehle, Lot 6, Block 11, E C 1st Add, Village of Chelsea; Henry Ahnemiller, land bd W by Hinderer, S by Peat Fuel Co, E by Town Line, N by Van Buren St, Village of Chelsea; Henry Ahnemiller, Lots 1 to 18 in Block 18, EC 3d Add, Village of Chelsea; O. C. Burkhart, E½ of lot 9, and 1 rod of W side of lot 10, Block 4, E C 2d Add, Village of Chelsea; William Bacon Estate, lot bd E by Shanahan, N by McKune, W by Ann Arbor Dairy Co, S by Orchard St, Village of Chelsea; Thos. Boissel Estate, Lots 5-6-7-8 and E¾ of lot 9, Block 6, O. P. Village of Chelsea; Jas. and John Beasley, lot bd N by Mill Creek, W by Road, E by Main St, S by Buchanan St, except land sold to MCRR, Village of Chelsea; Ella Barber, Lot 13, Block 14, E C 2nd Add, Village of Chelsea; Jabez Bacon, Lots 22-23-28-29, Block 7, O. P. Village of Chelsea; A. L. Baldwin, Lot 1, Block 5, J. M. C. 3d Add, Village of Chelsea; Edwin Brown, S part of lot 1, Block 13, E C 2d Add, Village of Chelsea; Edwin Brown, N part of lot 2, Block 21, E C 3d Add, Village of Chelsea; E. F. Burton, lot bd W by Lewis Spring & Axle Co, N by Brown, E by McKinley St, Village of Chelsea; Mary Boyd Estate, lots 5-6 except 22 feet off N of lot 5, Block 3 O. P. Village of Chelsea; Peter Boehm, lot 7, Block 17, E C 3d Add, Village of Chelsea; Jas Bachman Estate, lots 5-6, Block 7, E C 1st Add, Village of Chelsea; James Beasley, N¾ of lot 4, Block 2, J. M. C. 2d Add, Village of Chelsea; Mrs. Mary Bollinger, E¼ of lot 18, Block 5, J. M. C. 2d Add, Village of Chelsea; Bacon-Holmes Co, lots 11-12-17, Block 6, Original Plat, Village of Chelsea; Bacon-Holmes Co, lots 15-16, Block 6, O. P., Village of Chelsea; George Bockres, lot 8, Block 17, E C 3d Add, Village of Chelsea; Joe Brown, land bd E and W by Wilkinson, N by Electric Line, S by Graham, Village of Chelsea; Lizzie Bartell, lots 14-15, Block 5, J. M. C. 2nd Add, Village of Chelsea; Merchant Brooks, lot bd W by Heselschwerdt, N by Holmes, E by Alber, S by Middle St, Village of Chelsea; Joseph Budd, lot 2, Block 5, J. M. C. 3d Add, Village of Chelsea; Frank Brooks, W part of lot 14 and E part of lot 15, Block 2, J. M. C. 1 Add, Village of Chelsea; Mrs. Breitenbach, lot 3, Block 4, J. M. C. 1st Add, Village of Chelsea; Mrs. N. Bates, lot 6, D. B. Taylor's Add, Village of Chelsea; Leroy Brower, lot bd W by East St, S by Alber, E and N by Cook, Village of Chelsea; Vincent Burg, lot bd E by Burg, N by Greening, W by Grant St, S by Summit St, Village of Chelsea; Vincent Burg, lot 5, S½ of lot 4, Block 3, J. M. C. 2d Add, Village of Chelsea; Vincent Burg, lots 1 to 7 inclusive and lots 21 to 27 inclusive in A. W. Wilkinson Add, Village of Chelsea; Vincent Burg, lot bd N by Fenn, E by Main St, S by Screw Co, Village of Chelsea; Lewis Burg, lot 6, Block 3, J. M. C. 2d Add, Village of Chelsea; Howard Brooks, W side of lot 5, Block 2, J. M. C. 1st Add, Village of Chelsea; Howard Brooks, lots 11-12-13, G. W. L. Add, Village of Chelsea; Geo. and Ardella Beckwith, N½ of lots 1-3, Block 19, E C 3d Add, Village of Chelsea; Fred G. Broesamle, lot bd N by Wolman, E by Richards, W by Main St, S by Lewick, Village of Chelsea; E. Bahnmiller, lot 4, Block 9, E C 1st Add, Village of Chelsea; Edwin Bonitler, lot 11 except 3 rods off E side D. B. Taylor's Add, Village of Chelsea; Edwin Bonitler, lot 10 D. B. Taylor's Add, Village of Chelsea; John Buehler, lot bd N by Isham, W and S by McKune, E by Main St, Village of Chelsea; W. H. Barr, lot 1, Block 1, J. M. C. 3d Add, Village of Chelsea; Hubert Boissel, land bd W by Gutekunst, N by North St, S by MCRR, E by Bacon Holmes Co, Village of Chelsea; Carl Braun, lot bd N by Moore, W and S by Lewis, W by McKinley St, Village of Chelsea; Edward Boissel, lots 3-10, J. Taylor's Add, lots 4-36, M. Frazier's Add, Village of Chelsea; Colon Bowen, 47 feet N and S by 132 feet E and W of S side of lot 4, Block 15, E. C. 2d Add, Village of Chelsea; John Bush, Jr., lot bd N by Hummel, E by Holmes, S by Boutler, W by Main St, Village of Chelsea; John Bush, Jr., land bd W and N by Mill Creek, E by Main St, S by Griffith, Village of Chelsea; Sam Bohnet, lot 7, Block 2, Fenn's Add, Village of Chelsea; Carrie Barels, lot 14, Block 19, E C 3d Add, Village of Chelsea; Jacob Barels, lot 9, Block 19, E C 3d Add, Village of Chelsea; Miss Jessie Brown, S½ of lot 10, Block 3, J. M. C. 2d Add, Village of Chelsea; Herman Breitenwischer, W½ of lots 13-14-15, Block 2, J. M. C. 1st Add, Village of Chelsea; M. J. Baxter, lot 13 and 3½ A fr of 14, Block 2 O. P., Village of Chelsea; E. J. Bigford, lot bd N by Holmes, E by McKinley St, S by Dillon, W by St, Village of Chelsea; Theo. Bahnmiller, lot 11, Block 16, E C 3d Add, Village of Chelsea; Oscar Barth, land bd N by MCRR, S by Middle St, W by McCanver Est, E by Howe and Hieber, Village of Chelsea; Oscar Barth, land bd W by Howe, and Hieber, bd N by Baptist church, E by Broesamle, S by Alley, W by Main St, Block 1, Frazier's Add, Village of Chelsea; William Burgess, lot bd N by Middle St, S, E and W by Lesser, Village of Chelsea; Julius Barth, E part of lot 7, Block 1, J. M. C., 1st Add, Village of Chelsea; Horace Barnard, lot bd S, E and W by Dann, N by Middle St, Village of Chelsea; Philip Broesamle, lot 2, Block 1, Fenn's Add, Village of Chelsea; Philip Broesamle, lot 1, Block 1, Fenn's Add, Village of Chelsea; Philip Broesamle, lot 16, Waltrous Add, Village of Chelsea; Carl Bagge, lot 9, Block 1, Fenn's Add, Village of Chelsea; S. G. Bush, lots 17-18 and 16 feet off E side of lot 23, Block 2, O. P. Village of Chelsea; H. E. Canfield, lot 6 and S½ of lot 5, Block 2, J. M. C. 2d Add, Village of Chelsea; A. B. Clark, lot 12, Block 14, E C 2d Add, Village of Chelsea; Miss Nina Crowell, S part of lot 2, Block 9, E C 1st Add, Village of Chelsea; Chas. Currier, lot bd N by Leach, W by Guthrie, S by Kolb, E by Grant St, Village of Chelsea; J. S. Cummings, lot 5, Block 15, E C 2d Add, Village of Chelsea; Coral Combs, lot 18, Block 6, O. P. Village of Chelsea; Coral Combs, lot 37, Blk. 6, O. P. lot 3, Frazier's Add, Village of Chelsea; N. H. Cook, N¾ lots 1 and 3, Block 20, E C 3d Add, Village of Chelsea; Mrs. Ella Conk, lot bd N by Maroney, E by Maroney, S by St, W by Hooker, Village of Chelsea; J. A. Conlan, lot bd W by Lutz, N by Middle St, E by Weick, S by Fahrner, Village of Chelsea; Mrs. S. Clark, lot bd N by Jensen, W by Kuhl, S by Gram, E by Main St, Village of Chelsea; E. E. Coe, N½ of lot 19, Block 16, E C 3d Add, Village of Chelsea; Campbell & Wood, part of lot 5, Block 2, O. P. Village of Chelsea; Mrs. Wm. Campbell, lots 49-50, Block 4, O. P. Village of Chelsea; J. B. Cole, lots 6-7-8 and G. W. and T. Add, Village of Chelsea; Mrs. F. D. Cummings Est, lot 1, Block 2, Frazier's Add, Village of Chelsea; Chas. Carpenter and wife, lot bd N by Tisch, E by Main St, W by McKune, S by Isham, Village of Chelsea; Dan Corey Estate, lot bd S and W by McCover, E by Gilbert, W by Middle St, Village of Chelsea; Mrs. R. P. Chase Est, S part of lot 5, Block 2, Fenn's Add, Village of Chelsea; Fred Clark, lot bd S and W by Wilkinson, N by J. Lehman, E by Main St, Village of Chelsea; Commonwealth Power Co, land bd N by Screw Co, S by DJ&CRR, W by Lehman, E by Main St, Village of Chelsea; Mrs. Carrie Cushman, lot 11, Block 1, J. M. C. 3d Add, Village of Chelsea; Chelsea Elevator Co, lot bd S by Holmes, E by Alley, W by Main St, N by St, Village of Chelsea; G. W. Coe, lots 25-26, Block 17, E C 3d Add, Village of Chelsea; William Cassidy, E½ of lots 8-9, Block 1, J.M.C. 3d Add, Village of Chelsea; Ralph Collins, lot 1, Block 5, J. M. C. 3d Add, Village of Chelsea; Charles Clayton, lot 1, Block 7, E C 1st Add, Village of Chelsea; Herman Campbell, lot 2, Block 10, E C 1st Add, Village of Chelsea; E. J. Claire, W½ of lot 6, Block 2, J. M. C. 1st Add, Village of Chelsea; Chelsea Screw Co, land bd W by Lehman, N by Burg, S by DJ&CRR, and Commonwealth Power Co, E by Main St and Power Co, Village of Chelsea; Chelsea Screw Co, lots 14-15-2-3-4-5 and 1-3 of lot 6 J. M.C. 2d Add, Village of Chelsea; Lewis Compton, lot bd W by Grant St, N by Middle St, E by Lutz, S by Palmer, Village of Chelsea; Harrison Cook, lots 5-35, Frazier's Add, Village of Chelsea; A. R. Collins, lot bd N by MCRR, E by Schanz, W by Steinbach, S by Middle St, Village of Chelsea; Kate Crary, lot 4, Block 2, Fenn's Add, Village of Chelsea; Kate Crary, 8 feet on N side of lot 5, Fenn's Add, Village of Chelsea; Mrs. F. L. Davidson, lot 7, Block 16, E C 3d Add, Village of Chelsea; Miss Elizabeth Depew, lot bd E by Hindelang, W by Johnson, S by Weiss, N by Middle St, Block 4, O. P. Village of Chelsea; Jas. Dann and wife, lot bd W by Wilkinson, S by Sweetland, N by Breitenbach, E by St, Village of Chelsea; Jas. Dann and wife, land bd W by Gilbert, N by Barnard and Middle St, E by Breitenwischer, S by Gilbert, Village of Chelsea; Edgar Downer, lots 34-35 and W½ of lot 33, Block 2, O. P. Village of Chelsea; Albert Doll, lot 14, Block 17, E C 3d Add, Village of Chelsea; F. L. Davidson, land bd N by Davidson, E by Taylor, S by Maroney, W by McKinley St, Village of Chelsea; William Doll, lot 12, Block 17, E C 2d Add, Village of Chelsea; J. N. Dancer, lots 47-48, Block 4, O. P. Village of Chelsea; Mrs. Mary V. Depew, lot 8, Block 1, J. M. C. 2d Addition, Village of Chelsea; Roy Dillon, lot bd W and S and N by Holmes, E by McKinley St, Village of Chelsea; W. R. Daniels, lot 11, Block 3, J. M. C. 2d Add, Village of Chelsea; Pat Daley, W½ of lot 12, D. B. Taylor Add, Village of Chelsea; F. L. Davidson and John Bauer, lot bd W by Bush, S by Bates and Gorton, E and N by Holmes, Village of Chelsea; Jos. Dryer, lot bd W by Gentner, S by Bahnmiller, E by Self, N by Jackson St, Village of Chelsea; Jos. Dryer, lot bd N by Jackson St, E by St, W by Self, S by Keusch, Village of Chelsea; M. J. Dunkel, lot 2 and NW corner lot 3, Block 16, E C 3d Add, Village of Chelsea; Mrs. L. Durm, W½ of lot 2, Block 2, J. M. C. 1st Add, Village of Chelsea; E. H. Dancer, E½ of lot 10, Block 4, E C 2d Add, Village of Chelsea; Mrs. F. M. Drew, lots 7-8-9, D. B. Taylor's Add, Village of Chelsea; E. W. Daniels and wife, lots 21-22, Block 4, O. P. except 22x16 ft off NE corner, Village of Chelsea; George Doody, lot bd S by Walsh, W by Leach, N by Kolb, E by Grant St, Village of Chelsea; Mrs. Jacob Eder, lots 26-27, Block 2, O. P. Village of Chelsea; Geo. Eder, E½ of lot 6, Block 2, J. M. C. Add, Village of Chelsea; Martin Eisele Estate, lots 10-11, Block 2, J. M. C. 3d Add, Village of Chelsea; Martin Eisele Estate, lot 9, Block 3, J. M. C. 3d Add, Village of Chelsea; Jay Everett Estate, lots 23-24-21-22, Block 17, E C 3d Add, Village of Chelsea; Adam Eppler, lot 5 and 17 ft off E side of lot 4, Block 1, Fenn's Add, Village of Chelsea; Adam Eppler, land bd N by White, W by Wilkinson, E by Swickerath, S by MCRR, Village of Chelsea; Adam Eppler, lot bd E by Village of Chelsea, S by Staffan, N by Park St, W by Main St, Village of Chelsea; Geo. T. English and wife, lot 7, Block 1, J. M. C. 3d Add, Village of Chelsea; Mrs. Lewis Eiseman, lot 4, Block 16, E C 3d Add, Village of Chelsea; Lewis Eppler, lots 14-15, Block 4, O. P. Village of Chelsea; John Eder, land bd N by Staffan Estate, W and S by Wilkinson, E by St, Village of Chelsea; George Eder, sr., lot bd N by Alley, E by Hawley & Hammond, W by Palmer, S by Park St, Village of Chelsea; Geo. Eder, sr., lot 3, J. C. Taylor Add, Village of Chelsea; Roy Evans, lots 14-15, D. B. Taylor Add, Village of Chelsea; Emanuel Eiseman, lot 3, Block 5, J. M. C. 3d Add, Village of Chelsea; Albert Forner, lot bd N by Lincoln St, W by M. Eisele Est, E by Vail, S by Staffan Estate, Village of Chelsea; Clarence Foster, 3 rods N and S, 16 rods E and W, bd W by McKune Est, N by Forner, E by Main St, S by Tisch, Village of Chelsea; Maria Frey, lots 10-11, Block 4, O. P. Village of Chelsea; Adam G. Faist, lots 53-54, Block 5, O. P. Village of Chelsea; Adam G. Faist, W½ of lots 17-18, Block 2, Fenn's Add, Village of Chelsea; Adam G. Faist, lots 8-62, Block 5, O. P. Village of Chelsea; John Fahrner, lot bd N by Griffith, W by McKune Estate, S by Foster, E by Main St, Village of Chelsea; Mrs. L. T. Freeman and O. B. Taylor, S part of lot 4, Block 8, O. P. Village of Chelsea; H. H. Fenn, lot bd N by Steger, E by Main St, S by Burg, W by Shanahan, Village of Chelsea; Mrs. L. T. Freeman, lot bd N by Schneider, E by Alley, S by Self, W by Main St, Village of Chelsea; Mrs. L. T. Freeman, lot bd S by Park St, E by Alley, W by Main St, N by Self, Village of Chelsea; John Farrell, lot 4, Block 4, J. C. Taylor Add, Village of Chelsea; Mrs. Allie Floyd, E½ of lot 5, Block 11, E C 1st Add, Village of Chelsea; John Frymuth, lot 5, Waltrous Add, Village of Chelsea; Ed Fisk, land bd N by Youngs, E by Taylor, S by Davidson, W by McKinley St, Village of Chelsea; William Fahrner, lot bd N by Conlan, E by Hieber, S by South St, W by Self, Village of Chelsea; William Fahrner, lot bd N by Tuttle, E by Self, S by South St, W by Grant St, Village of Chelsea; John L. Fletcher, lot 4, Block 5, J. M. C. 2d Add, Village of Chelsea; Farmers & Merchants Bank, N part of lots 58-59, Block 5, O. P. Village of Chelsea; Ed Frymuth, E½ of lot 12 and W½ of lot 14, Block 20, E C 3d Add, Village of Chelsea; Ed Frymuth, strip of land off E. E. Winans, Village of Chelsea; John Faber and wife, lot bd E by Main St, S by Buehler, W by McKune Est, N by Isham, Village of Chelsea; Ed Fahrner, lot 13, Block 16, E C 3d Addition, Village of Chelsea; Mrs. Anna Fletcher, Lot bd W by Whitaker, S by Wilkinson, E by Van Tyne, N by South Street, Village of Chelsea; Mrs. Jas. Gilbert, Lot 9, Block 16, E C 1st Add, Village of Chelsea; Mrs. S. Goodyear, E½ of lots 1-2, Block 3, J. M. C. 2d Add, Chelsea; Miss Elizabeth Garety, Lot 4, Block 2, J. M. C. 3d Add, Village of Chelsea; Hyman Gelaman, Land bd S and W by Nicholl, N by Sumner, E by [illegible]

CHAPTER I ...gutat, after s... his way to th... quarters. Tra... and circumsta... substantial, George Drask, irresponsible every woman Linder dine w... daughter Zen... marry Zen. to cut the Sou... high water" a... son.

CHAPTER ... Zen and is n... pitches camp... finds Landson'... alson Grant, ... fies Transley ... a lease from ... warns Transle... war.

CHAPTER ... to the South... vamp, not yet... mating. Y.D. ... Transley. Zen... encourages Li...

CHAPTER I... pect of a rac... Linder for ... laughs at bot... more serious e... mowing mach... stakes set in... open war with... way proposes... resolves to bu...

CHAPTER ... Landson stack... tens to aid th... alone to help. ... the Y.D. peopl... prairie fire. Z... escape flames. ... her. She dro... has. Grant ov... ride through... knocked sensel...

CHAPTER ... several hours ... herself in the ... a sprained an... run away. So... took and tell... it appears, is ... scorns wealth... life.

CHAPTER ... arrive after ... the circumstan... Grant rides of... nearest town. ... Y.D. to go in... in the contrac... ness. Transley... by the force... making.

CHAPTER V... an engagemen... Then Grant ap... shows him th... lates, but at ... the ring. So ...

...for Christ...

CHAPTER ... Grant's father ... killed in an a... heir to the gre... the East to tak... Phyllis Bruce, ... the only one... becomes intere... to her home inc...

CHAPTER X... World war, wi... places his wea... government. I... for him, but ... Grant returns... and finds his f... minus an arm, ... Phyllis and is ... Zen. He has a ...

CHAPTER X... go back West ... farm and take... of his men. I... Phyllis, but sh... his farm and ... ploughing he ... five-year-old b... to his summe... mother—Zen T...

CHAPTER X... self-posses... cant learns t... ...but has n... ...siness. At a... meet him and ... mentions Drazl... f the fire and ... ppearance.

CHAPTER X... om Zen, askir... He finds her al... note she tells h... Her real purpo... has no love for... proach him for... spite of the rin... but sets a date...

"I have the... ow much I h... enly it came... verything. Y... Jennison, but ... earts wrap up... ith a love qu... hich expresse... his love gives... nselfishly, aski...

"I think I ... gain. "I think ... They turned t... ins, and as ... afts of sunli... aks and set th... amond-points ... the West.

"It is mornin... d on you!" C... u are very, ... ised her hanc... rs to his lips. ... As they stood ... ur into the ... unded on the ... ennison, and ... ung open and ... lowed immed... estion leapt h... arkable situ... m, and she ... nt.

"Phyllis!" Gr... e!"

"It would see... ited."

"It is all ver... ined, with a ... insley was m... ount of the ... e alarmed, n... early this n... nsley, let me... hyllis Bruce,

...s cordial ... re Phyllis...

by Bush, E by Main St., S by Forner, Village of Chelsea; Alfred Gilbert, Land bd W by Corey, N by Middle St., E by Dann, S by Electric Line, Village of Chelsea; Alfred Gilbert, S 5 A of SE¼ of E½ of SE¼, North of Village of Chelsea; J. R. Gates Estate, 22 feet off lots 1-2 and W 22½ feet off lot 46, Block 3, Original Pact, Village of Chelsea; J. R. Gates Estate, W½ of lot 1, Block 1, J. M. C. 2d Add, Village of Chelsea; E. C. Gentner, Lot bd E and W by Wurster, N by Street, S by Bahnmiller, Village of Chelsea; Frank Gramer, S½ of Lots 1-3, Block 19, E C 3d Add, Village of Chelsea; J. S. Gorman, Lot 45, Block 3, Original Pact, Village of Chelsea; John Greening, Lot 9, Block 3, J. M. C. 2 Addition, Village of Chelsea; Howard Gilbert, Lot 3, Block 3, J. M. C. 3d Add., Village of Chelsea; Peter Gorman, Lot 1, Block 10, E C 1st Addition, Village of Chelsea; Peter Gorman, Lot 20, Waltrous Addition, Village of Chelsea; Mrs. Grunby Lot 18, Waltrous Addition, Village of Chelsea; Arthur Guthrie, W½ of Lot 1, Block 2, J. M. C. 1st Add., Village of Chelsea; Fred Gutekunst, Lot 13 and E½ of lot 14, Block 6, O. P., Chelsea; Fred Gutekunst, N and E by Scripture, S by Scripture, W by Hayes St., Village of Chelsea; Andros Guide, S 3 rods of lot 11, Block 2, J. M. C. 2d Add., Village of Chelsea; Andros Guide, Lots 18-19, G. W. & T. Addition, Village of Chelsea; Albert Gallardi and wife, W part of lots 1-39-2, Fraziers Add, Village of Chelsea; Martin Gottsling, Land bd N by North St, E by Kalmbach, S by MCRR, W by Standard Oil Co., Village of Chelsea; Martin Gottsling, Lots 20-21, Block 6, O. P., Village of Chelsea; B. H. Grey, S½ of lot 19, Block 16, E C 3d Add., Village of Chelsea; Gibbons Estate, Lot 3, Block 16, E C 1st Addition, Village of Chelsea; Frank Gieske, E½ of lots 8-9, Block 6, J. M. C. 2nd Add., Village of Chelsea; Frank Gieske, E½ of lot 7 and SE¼ of lot 6, Block 6, J. M. C. 2d Add, Village of Chelsea; Godfrey Gran Estate, Lot bd E by Main St., S by Lincoln St., W by Gieske, N by Mrs. Clark, Village of Chelsea; Lynn Gorton, Lot 25, G. W. and T. Add., Village of Chelsea; Robert Harris, Lot bd S by MCRR, W by Young, N by North St., E by Beissel, Village of Chelsea; Jake Hummell, Land bd N by Mill Creek, E by Holmes, S by Bush, W by Main Street, Village of Chelsea; Mrs. Alice Howe, Land bd N by Barth, W and E by Barth, S by Middle Street, Village of Chelsea; Kate Hooker, Lots 7-8, Block 10, E C 1st Add., Village of Chelsea; George Hafner, Lots 29-30, Block 4, O. P., Village of Chelsea; Joe Hittle, Lot bd S by MCRR, E by Oesterle, N by North Street, W by Traub, Non platted land, Village of Chelsea; John Hummell, Lots 2-4, Waltrous Addition, Village of Chelsea; John Hieber, Lot 34, Block 4, Original Pact, Village of Chelsea; O. L. Hoffman, Lot 17, Block 5, J. M. C. 2d Addition, Village of Chelsea; Simon Hirth, Lot 3, Block 2, Fenn's Addition, Village of Chelsea; Lillie Hawley, S part of lot 3, Block 5, E C 2d Add., Village of Chelsea; Nellie C. and Mary B. Hall, N part of lots 2-4, Block 19, E C 3d Addition, Village of Chelsea; E. B. Hammond, S part of lots 24-25, Block 2, Original Pact, Village of Chelsea; John Heselschwerdt, 3 rods of E part of lot 8 and 3 rods off W part of lot 9, Block 14, E C 2d Addition, Village of Chelsea; John Heselschwerdt, Lots 4-5, Fenns Addition, Village of Chelsea; William Hammond, Lot 4, Block 15, E C 2d Add., except 47x132 feet off S side, Village of Chelsea; Ed and Ida Helmrich, Lot bd N by Alber, W by Main St., S by Alber, E by Staffan Estate, Village of Chelsea; Ida Helmrich, Lot bd N by Eder, W by Geo. Eder, S by Jensen, E by Main St., Village of Chelsea; W. D. Huston, Lots 16-17-40-41, Block 3, O. P., Village of Chelsea; Matt Hankard, Lot bd W by Schumacher, S by Park St., N by Boyd Estate, E by Stonns, Village of Chelsea; Otto Hoppe, Lot 12, Block 6, J. M. C. 2d Addition, Village of Chelsea; Otto Hoppe, S½ of lot 13, SW¼ of lot 6, W ½ of lot 7, Block 6, J. M. C. Addition, Village of Chelsea; Hutzel & Schenk, E 11 feet of lot 61, Block 4, O. P., Village of Chelsea; E. Hooker, ¾ A bd N and W by Lewis, E by Conk, S by North St., Village of Chelsea; Reuben Hieber, Land bd N by MCRR, E by J. Barth, W by Stapish, S by Middle St., Village of Chelsea; Jacob Hauck, Lot bd E by Koch, S by M. Eisely Estate, W by Vanh..., N by Lincoln Street, Village of Chelsea; Jacob Hauck, Lot 21, Waltrous Add., Village of Chelsea; H. W. Heselschwerdt and wife, S part of lot 1, Block 1, J. M. C. 1st Add., Village of Chelsea; Thomas Hughes, E½ of lot 5, Block 2, J. M. C. 1st Add., Village of Chelsea; Anna Hoag, Lot 6, Block 2, Fenns Addition, Village of Chelsea; Ernest Hutzel Lot bd N by Dillon, W by Holmes, S by Linderman, E by McKinley St., Village of Chelsea; H. S. Holmes Estate, Elevator W by Apple Dyer, N and E by MCRR, S by Alley, Village of Chelsea; H. S. Holmes Estate, Lot bd S by Murphy, W by Main St., N by Chelsea Elevater Company, E by Wayner, Village of Chelsea; H. S. Holmes Estate, Lots 22-23-32-33-34-35, Block 3, O. P., Village of Chelsea; H. S. Holmes Estate Lots 3 and North part of lot 4 and N part of lots 9-10, Block 3 Original Pact, Village of Chelsea; H. S. Holmes Estate, Lots 1 to 5 in D. B. Taylor's Add., Village of Chelsea; H. S. Holmes Estate, Lot bd W and N by Lindeman, E by McKinley St., S by Dewey Avenue, Village of Chelsea; Fred Hall, Land bd E by Peat Co., N by Jensen, S by Kantlehner and Staffan Estate, W by Main St., Village of Chelsea; Mrs. Cora Hawley, Lots 6-7, Block 6, J. M. C. 3d Add., Village of Chelsea; H. J. Helling, Lots 4-9, Isaac Taylor Addition, Village of Chelsea; George Hamp, Lot 12, Block 19, E C 3d Addition, Village of Chelsea; Emma Hofstetter, Lot 16, D. B. Taylors Addition, Village of Chelsea; Chauncey Hummell, Lot 6, Block 1, Fenn's Addition, Village of Chelsea; G. Hutzel, Lot bd E by Taylor Lane, S by Street, W and N by Gas Co., Village of Chelsea; Roy Harris, Lot bd S and E by Taylor, W by McKinley St., Village of Chelsea; Hoover Steel Ball Co., Lot bd W by Wolf and Swickerath, N by Vanhusen, E by Hayes Street, S by MCRR, Village of Chelsea; Charles Hathaway, Lot 4, Block 10, E C 1st Add., Village of Chelsea; Alfred Hindelang, Lot 7, Block 1, J. M. C. 2d Addition, Village of Chelsea; Lewis Hindelang, Lot 42 and 19 feet on E side of lot 41, Block 4, O. P., Village of Chelsea; G. Hieber, Lot 2, Block 6, J. M. C. 3d Add., Village of Chelsea; O. T. Hoover, Lots 15-28-29-30-31 and W part of lot 32, G. W. and L. Addition, Village of Chelsea; Jacob Hinderer Estate, Lot bd N by Electric Line, E by Ahnemiller, S by Self, W by Main Street, Village of Chelsea; Jacob Hinderer Estate, Lot bd N by Self, S by Merker, E by Ahnemiller, W by Main Street, Village of Chelsea; Ellsworth Hoppe, Lot 5, Block 1, J. M. C. 1st Addition, Village of Chelsea; Mary Hannaslager, Lot bd N by Dewey Ave., E by Daily, S by McKune and Stephenson, W by Main Street, Village of Chelsea; H. L. Isham, N by Carpenter, E by Main St., S by Beuhler, W by McKune Estate, Village of Chelsea; Mrs. Matt Jensen, Lnd bd N by Electric Line, W by Gieske, S by Clark, E by Main Street, Village of Chelsea; Mrs. Matt Jensen, Lot bd S by Wood and Shelferstein, E by Staffan Estate, W by Main street, N by Kantlehner, Village of Chelsea; Albert Johnson, Lots 38-39 except 5 feet off E side, Block 4, O. P., Village of Chelsea; R. E. Jolley, N½ of lot 12 and S¼ of lot 13, Block 2, J. M. C. 2d Add., Village of Chelsea; A. R. Jones, Lot 5, Block 1, J. M. C. 3d Add., Village of Chelsea; George J. Knoll, E ½ of lot 12, D. B. Taylors Add., Village of Chelsea; Kempf Com. & Savings Bank, E part of lots 1-2-3, Block 4, J. C. Taylor's Add., Village of Chelsea; John Koch, Lot 13, Block 19, E C 3d Addition, Village of Chelsea; John G. Kalmbach, Lot bd E by Lucht, N by North St., S by MCRR, W by Gotsling, Village of Chelsea; William Kelly, 3 A bd S and E by Wilkinson, W by Sweetland, Block 2, J. M. C. 1st Addition, Village of Chelsea; Joseph Kolb Estate, Lot bd S by Doody, W by Kalmbach, N by Currier, E by Grant Street, Village of Chelsea; John Kantlehner, W½ of Lots 8-9, Block 1, J. M. C. 3d Addition, Village of Chelsea; Judson Knapp, Lot 15, Block 17, E C 3d Addition, Village of Chelsea; Ida Kline, N part of lot 7, S part of lot 6, Block 2, O. P., Village of Chelsea; Ida Kline, Land bd N by Whitaker, E by Main street, S by Woods, and Lehman, W by Wade, Village of Chelsea; Philip Keusch, Lot 6, Block 17, E C 3d Addition, Village of Chelsea; Philip Keusch, E part of lot 8, Block 1, J. M. C. 2d Addition, Village of Chelsea; Philip Keusch, W. side of lot 11, Block 2, J. M. C. 2d Addition, Village of Chelsea; Fred Kantlehner, Lot bd E and S by Staffan Estate, W by Main St., N by Schwartz, Village of Chelsea; John Kelly, Lot 7, Block 2, J. M. C. 2d Addition, Village of Chelsea; Lynn Kern, Lot 4, Block 1, J. M. C. 3d Addition, Village of Chelsea; George [illegible]

21, E C 3d Add., Village of Chelsea; Walter Kantlehner, Lots 16-17-18 except 32½ feet off N end, Block 4, O. P., Village of Chelsea; John Kalmbach, E part of lot 2, Block 2, J. M. C. 1st Addition, Village of Chelsea; John Kalmbach, S part of lot 1, Block 21, E C 3d Addition, Village of Chelsea; Ben Kuhl, W½ of lots 8-9, Block 6, J. M. C. 2d Addition, Village of Chelsea; Ben Kuhl, SW¼ of lot 6 and W½ of lot 7, Block 6, J. M. C. 2d Addition, Village of Chelsea; Mrs. Dan Kerbach, Lots 8-9-10-11, Block 5, J. M. C. 2d Addition, Village of Chelsea; Ella V. Lantis, Lots 13-14-46-47, Original Pact, Village of Chelsea; Emerson Lesser, land bd N by Middle St., E by McCulver, S by Electric Line, W by Section Line, Village of Chelsea; Emerson Lesser, Lots 22-23-24, also 84 links off W side of lot 21 except 4x5 rods lot 23, Block 2, J. M. C. 1st Add., Village of Chelsea; John Lucht, Lot 1 and S part of lot 2, Block 18, E C 1st Add., Village of Chelsea; C. C. Lane, Lots 9-10-50-51, Original Pact, Village of Chelsea; Harry Lyons, W½ of lots 17-18, Block 6, J. M. C. 2d Add., Village of Chelsea; Oliver Leach, N part lots 24-25, Block 2, O. P., Village of Chelsea; E. G. Linderman, Lot bd S and W by Holmes, N by Hutzel, E by McKinley St., Village of Chelsea; George Leach, Lots 7-8, Fraziers Addition, Village of Chelsea; Fred Loeffler, Lot 4 except 7 feet off E side, Block 1, Fenn's Addition; Mrs. Conrad Lehman, Lot 6, Block 3, Original Pact and land in rear Village of Chelsea; Charles Lambrecht, Lot bd S by J. Lehman, W by Wilkinson, N by Weber, E by Mainstreet, Village of Chelsea; Charles Lambrecht, 1 A bd W by Knickerbocker, S by Sec Line, N by Self, E by Lehman, Village of Chelsea; Conrad Lehman, Lot bd N by Kline, E by Main St., S by Summit St., W by Woods, 92 feet, Village of Chelsea; Mrs. Ell Lutz, Lot bd W by Burnett, N by Middle St., E by Congdon, S by Palmer, Village of Chelsea; Emanuel Loeffler, Lot 2, Block 1, Fenn's Addition, Village of Chelsea; William Lewick, W½ lots 10-11, Block 6, J. M. C. 2d Add, Village of Chelsea; Jacob Lehman, Land bd S by Clark, E by Main St., W by Wilkinson, N by Lambrecht, Village of Chelsea; Robert Leach, S½ of lot 4, G. W. and L. Addition, Village of Chelsea; Robert Leach, S part lot 4, Block 2, J. M. C. 1st Add., Village of Chelsea; Robert Leach, Lots 2-3-4, G. W. & L. Addition, Village of Chelsea; Frank Leach, Lot bd N by Middle St., E by Grant St., S by Currier, W by Guthrie, Village of Chelsea; O. D. Luick, lot bd E by Richards, S by Mayer, W by Main street, N by Broesamle, Village of Chelsea; Thomas Leach, Lot 12x9 feet off E side lot 9, Block 1, E C 1st Add., Village of Chelsea; George Lindauer and wife, Lot 2, Block 18, E C 3d Addition, Village of Chelsea; F. J. Moore, Lot 2, D. B. Taylor's Addition, Village of Chelsea; George Mast Estate, Lots 54-55-56-57, Block 4, O. P., Village of Chelsea; Bert McLane, N½ of lot 2, Block 13, E C 3d Add., Village of Chelsea; Charles Mohrlock, Lot 3, Block 1, J. M. C. 3d Addition, Village of Chelsea; Anna McKune Estate, Lot bd N by Buehler, E by Main St., S by Beasley, W by McKune Estate, Village of Chelsea; Martin Merkel, Lot bd S by Merkel Bros., E by Village of Chelsea, N by Staffan, W by Main street, Village of Chelsea; Martin Merkel, S part lots 1-2-3, Block 5, O. P., Village of Chelsea; Merkel Brothers, Lot bd S by McKune, E by Village of Chelsea, N by Merkel, W by Main Street, Village of Chelsea; Mrs. C. W. Maroney, N½ of N 6 rods lot 2, Block 8, E C 1st Add., Village of Chelsea; A. N. Morton Estate, Lot 6, Block 20, E C 3d Addition, Village of Chelsea; Gilbert Martin, Lots 11-12-47-48, Block 5, O. P., Village of Chelsea; G. W. Moore, S½ of N 6 rods lot 2, Block 8, E C 1st Add., Village of Chelsea; Timothy McKune Estate, Lot 8 and 9 feet off lot 9, Block 2, O. P., Village of Chelsea; Timothy McKune Estate, Lot bd S by Ann Arbor Dairy company, W by Main St., N by Merkel Brothers, E by Cummings, Village of Chelsea; Timothy McKune Estate, Land bd W by White, N by Highway, E by Griffith-Bush, Forner, Foster, Tisch, Isham and Beuhler, Village of Chelsea; C. W. Maroney, Lots 9-10, Block 7, E C 1st Add., Village of Chelsea; C. W. Maroney, lot bd W by Lewis Co., N by Burton, S by Conk, E by McKinley St., Village of Chelsea; Pat McCover Estate, Lot 9, and strip of lot 10, Block 1, J. M. C. 1st Add., Village of Chelsea; Pat McCover Estate, Lots 19-20-21, Block 1, J. M. C. 1st Add., Village of Chelsea; Thos. McNamara Estate, Lot 2, J. C. Taylor subdivision, Village of Chelsea; Thos. McNamara Estate, Lots 24 and N½ lots 25-26-27-28, Block 3, O. P., Village of Chelsea; Sam Mohrlock, Lot 14, Block 1, J. M. C. 3d Addition, Village of Chelsea; Dan McLaren, Lots 20-21-36-37, Block 3, O. P., Village of Chelsea; Elliott McCarthy, Lots 12-28, Block 6, Fraziers Addition, Village of Chelsea; Charles Moore, Lot bd N by Yager, S by Brown, W by Lewis Co., E by McKinley St., Village of Chelsea; H. B. Murphy, S part lot 5, Block 2, O. P., Village of Chelsea; M. W. McClure, 11 feet off W side lots 3-39 and 12 feet off E side lots 5-56, Block 5, Original Pact, Village of Chelsea; J. A. Maroney, lot bd S by Hutzel and Scripture, E by Taylor, N by Bert Taylor, W by McKinley St., Village of Chelsea; J. A. Maroney, Lot bd N and E by Taylor, S by Sawyer, Village of Chelsea; Michael Mohrlock, Lot 2, Block 2, J. M. C. 3d Addition, Village of Chelsea; Mary and Maryate Miller, Lot 9, Block 17, E C 3d Addition, Village of Chelsea; S. A. Mapes, E part lots 3-4, Block 11, E C 1st Add., Village of Chelsea; J. A. Myers, Lot bd E and W by Wilkinson, S by Reule, N by Trolley, Village of Chelsea; George Mayer, Lots 9-11-13, Waltrous Addition, Village of Chelsea; Hugh McKune, Land bd N by Stephenson, E and S by Lewis Co., W by Main Street, Village of Chelsea; John McGinness, Lot 22, Waltrous Addition, Village of Chelsea; Mrs. Emma Monroe, Lot 14, G. W. & L. Addition, Village of Chelsea; James McManus, Lots 45-46, Block 4, O. P., Village of Chelsea; Henry Mohrlock, Lot bd S and W by Schulte and Weber, N by Wellhoff, E by Main St., Village of Chelsea; Mrs. Herman Mohrlock, Lot 10, Block 19, E C 3d Addition, Village of Chelsea; E. J. McKune, Lot 1, Block 17, E C 3d Addition, Village of Chelsea; William Merker, Lot bd N by Hinderers, W by Main St., E by Ahnemiller, S by Weinman, Village of Chelsea; Aaron Morofski, Lot bd E by Main St., S by Helmrich, W by George Eder, N by Stipe, Village of Chelsea; Aaron Marofski, Land bd N by Stipe, E by Helmrich and Eder, S by Jensen and Weber, W by Congdon Street, Village of Chelsea; Aaron Marofski, Lot bd E by Helmrich, S by Weber, N by Stipe, W by Street, Village of Chelsea; Charles Martin, N½ lot 1, Block 13, E C 2d Addition, Village of Chelsea; Charles Martin, Lot bd W by Alley, S by Park St., E by Shumacher, N by Boyd, Village of Chelsea; Lewis Moore, Beginning at a point on South Line of Lincoln St., 10 rods W of NE corner of Block 3, J. M. C. 3d Add., S 8 rds, W 4 rds, N 8 rds, E 4 rds to place of beginning; Lewis Moore, Lots 6-7-8, Block 2, J. M. C. 3d Addition, Village of Chelsea; Peter Merkel, Lot 9, Block 16, E C 3d Addition, Village of Chelsea; Timothy Maloney Estate, Lot bd W by Self, E by Wagner, S by North St., N by Creek, Village of Chelsea; Timothy Maloney Estate, Lot bd N by Creek, E by Self, S by North St., W by Van Husen, Village of Chelsea; Elyzabeth Monks, N½ lot 4, Block 3, J. M. C. 2d Addition, Village of Chelsea; Elyzabeth Monks, S 1 rod of lot 3, Block 3, J. M. C. 2d Add., Village of Chelsea; Henry Musbach, Lot 13, Block 17, E C 3d Addition, Village of Chelsea; Joseph Mayer, Lot bd N by Luick, E by Richards, W by Main Street, Village of Chelsea; Michael Merkel, Lot 4, Block 1, J. M. C. 2d Addition, Village of Chelsea; Charles McEntee, Lot 23, Waltrous Addition, Village of Chelsea; Charles McEntee, Part lot 11, Block 1, Isaac Taylor Add., Village of Chelsea; Daniel Maroney Estate, Lots 3-4, Block 8, E C 1st Addition, Village of Chelsea; Flora Merker Estate, Lot 21, Block 6, Original Pact, Village of Chelsea; Mrs. Hattie Northup, Lot bd E by Wood, N by Kline, W by Keusch, S by Summit Street, Village of Chelsea; M. J. Noyes, Lot 1, Block 16, E C 3d Addition, Village of Chelsea; Albert Nicholl, Land bd N by Lyons, E by Eder, and Staffan Estate, and Grant St., S by Gutekunst, W by Reule, Village of Chelsea; Albert Nicolai, Lots 3-10 J. M. C. 3d Addition, Village of Chelsea; Ehlert Notten, Lot 3, Block 2, J. M. C. 3d Addition, Village of Chelsea; North Indiana Oil Co., Lot bd N by MCRR, W by Lesser, E by Schanz, S by Steinbach, Village of Chelsea; Frank Noll, Lot bd W by M. Eisele Estate, N by Swickerath Estate, E and S by Street, Village of Chelsea; Mrs. Christiane Oesterle, N¾ lots 22-23, Block 6, O. P., Village of Chelsea; John Oesterle, [illegible] Block 2, J. M. C. 2d Add., Village of Chelsea; John O'[illegible] J. M. C. 3d Add., [illegible] Oker, Land bd [illegible] by Scripture, W [illegible] Village of Chelsea;

of Chelsea; Mrs. Charles Paul, lots 16-17-18-20, Block 17, E C 3d Add, Village of Chelsea; O. A. Page, lot bd W by Scripture, N by Street, E by Standard Oil Co., Village of Chelsea; Palmer & Raftrey, W part lot 45, Block 3, O. P. Village of Chelsea; F. D. Page, lot bd S by Buchanan St., W, N and E by Beasley, Village of Chelsea; Mrs. Blanch Palmer, lot bd E by Conlan, S by Tuttle, W by Grant St., N by Compton, Village of Chelsea; Emmett Page, 34 feet off E side lot 10, Block 10, E C 1st Addition, Village of Chelsea; G. W. Palmer, lot bd N by Palmer, W by Vogel, S by Whitaker, E by Main St, Village of Chelsea; G. W. Palmer, lots 18-19-38-39, Block 3, O. P. Village of Chelsea; G. W. Palmer, E 4rds lot 1, Block 45, E C 2d Add., Village of Chelsea; L. G. Palmer, 3 rds N and S by 8 rds E and W, bd N by Wackenhut, E by Main St., S by Palmer, W by Wilkinson, Village of Chelsea; L. G. Palmer, lot bd E by Downer, S by Cong. Church, W by Chelsea Elevator Co., N by MCRR, Village of Chelsea; Peat Fuel Co., Land bd N by Electric Line, E by Gates, S by Pierce, W by Helmrich, Richards, Hinderer and Staffan Estate, Village of Chelsea; Fred Prousing, lots 45-46, G. W. & L. Add, Village of Chelsea; Fred Prousing, land bd W by Rheinfrank, and Riley, S by Electric Line, and Geisman, E by Hoover and Geisman, Village of Chelsea; Alma and Mary Pierce, lots 11-12, Block 5, J. C. C. 3d Add, Village of Chelsea; Mrs. Hattie Raftrey, lot 11, Block 14, E C 2d Add, Village of Chelsea; Mrs. Hattie Raftrey, lots 7-11, Block 18, E C 3d Add, Village of Chelsea; Florence Rogers, 50 feet off lot 28 and S½ lots 25-26-27, Block 3 O. P. Village of Chelsea; G. Richards Est, lot 4, Block 11, E. C. 1st Addition, Village of Chelsea; Martin Rohring, lot 30, Block 6, O. P. Village of Chelsea; Martin Rohring, lot 10, Frazier's Add, Village of Chelsea; Martin Rohring, lot 11 and lot 29, Block 6, O. P. Village of Chelsea; Mrs. S. W. Rose, lots 12-13, Block 4, O. P., Village of Chelsea; Mrs. George Runciman, lot 3, Block 18, E C 3d Add, Village of Chelsea; Clare Rowe, lot 14, Waltrous Add, Village of Chelsea; Sarah Reed Estate, lot 8, Block 1, Fenn's Add, Village of Chelsea; D. N. Rogers Estate, lot 6, Block 16, E C 3d Add, Village of Chelsea; D. A. Rikerer, lots 19-20-21-30-31-32, Block 2 O. P., Village of Chelsea; Mrs. Kate Rheinfrank, lot 35, G. W. & L. Add, Village of Chelsea; Jas. Richards, lot bd N by Hall, E by Peat Co., S by Shell, W by Main St, Village of Chelsea; John Reule, lot bd W and S by Wilkinson, E by St., N by Brown, Village of Chelsea; Anthony Reidel, W½ lots 10 and 11, Block 2, J. M. C. 3d Add, Village of Chelsea; George Seitz, lot 6, Block 17, E C 3d Add, Village of Chelsea; Geo. C. Scripture, lot 1 on corner of North and Hayes St, S by Gutekunst, E by Page, N by North St., W by Hayes St., Village of Chelsea; George C. Scripture, lot on Hayes St. bd N by Gutekunst, E by Page, S by MCRR, W by Hayes St., Village of Chelsea; Christ Samp Estate, E½ lots 10-11, Block 6, J. M. C. 2d Add., Village of Chelsea; Charles Schiller, lot 6, Block 6, Fraziers Add, Village of Chelsea; Conrad Schanz, lot bd N by Oil Co, E by Heselschwerdt, S by Middle St., W by Collins, Village of Chelsea; Conrad Schanz, lot bd N by MCRR, E by Holmes, W by Oil Co, S by Heselschwerdt, Collins and Steinbach and Self, Village of Chelsea; Mrs. N. Schanz, lot bd N by Heimrich, W by Weber, S by Wellhoff, E by Main St, Village of Chelsea; Mrs. Charles Steinbach, lot bd W by Thacher, N by MCRR, E by Weiss, S by Middle Street, Village of Chelsea; Mrs. F. E. Storms Estate, lot 8, Block 19, E C 3d Add, Village of Chelsea; Mrs. F. E. Storms Estate, lot bd E by Schenk, S by Park St., W by Hankerd, N by Boyd Estate, Village of Chelsea; Dr. A. L. Steger, lot bd S by Fenn, E by Main St., N by Summit St., W by Shanahan, Village of Chelsea; Dr. A. L. Steger, lots 7-12, J. M. C. 2d Add, Village of Chelsea; Mrs. Joseph Schatz Estate, lots 1-18, Block 4, J. M. C. 3d Add, Village of Chelsea; William Schatz, lot 13, Block 1, J. M. C. 3d Add., Village of Chelsea; James Scripture, lot bd E by Maroney, S by Sawyer, N by Oker, W by McKinley St., Village of Chelsea; Charles Steinbach Estate, lot bd E by Collins, W by Weiss, N by MCRR, S by Middle St., Village of Chelsea; Charles Steinbach Estate, lot 5, J. C. Talyor Add, Village of Chelsea; Mrs. Lula Spiegelberg, lot 2, Block 17, E C 3d Add, Village of Chelsea; Frank Shaver, lot part lot 8, Block 1, except 66 feet J. M. C. 1st Add, Village of Chelsea; Frank Shaver, lot bd S by Wood, and Campbell, N by Murphy, W by Main St, E by Alley, Block 2, O. P. Village of Chelsea; Milo Shaver, W part lot 6, Block 1, J. M. C. 1st Add, Village of Chelsea; Michael Staffan Estate, lot bd N and E by Staffan Est, S by Alber, W by Main St., Village of Chelsea; Mrs. Jacob Schumacher, lot 4, Block 17, E C 3d Add, Village of Chelsea; Mrs. Mary Shanahan, lot bd N by McKune Est, W by Bacon, S by Orchard St., E by Cummings, Village of Chelsea; Thos. G. Speer, lot 3, Fenn's Add, Village of Chelsea; O. D. Schneider, lot 2, Block 1, J. M. C. 3d Add, Village of Chelsea; O. D. Schneider, lot 22x100 feet off lot 27, Block 3, O. P. Village of Chelsea; Frank Staffan Est, lot bd N by Kantlehner, E by Peat Co, S by M. Staffan Est, W by Main St., Village of Chelsea; Frank Staffan Estate, S part lot 5 and N part lot 7 and all that part lying S of O. P. Village of Chelsea; Frank Staffan Est, lots 4-12, Block 5, J. M. C. 3d Add, Village of Chelsea; Frank Staffan Est, lots 1 to 6 in Block 4, J. M. C. 3d Add, Village of Chelsea; Frank Staffan Est, lot bd S by Merkel, E by Village of Chelsea, N by Eppler, W by Main St., Village of Chelsea; Frank Staffan Est, land bd N by Block 4-5, J. M. C. 3d Add, E by Taylor St., if extended, S by Eder and lots 4-5, Block 3, J. M. C. 3d Add and W by Nicolai, Village of Chelsea; Frank Staffan Est, lot 2, Block 3, J. M. C. 3d Add, Village of Chelsea; Mrs. Mary Swickerath Est, E½ lots 17-18, Block 6, J. M. C. 2d Add, Village of Chelsea; Matt Swickerath Est, lots 4-5, Block 6, J. M. C. 2d Add, Village of Chelsea; Matt Swickerath Est, lot 5, Block 2, J. M. C. 3d Add, Village of Chelsea; Catherine Sullivan, lot 16, Block 6, J. M. C. 2d Add, Village of Chelsea; Jas. Speer, lots 5-6, Block 8, E C 1st Add, Village of Chelsea; Henry Schumacher, lot bd W by Martin, N by Boyd Est, E by Hankerd, S by Park St, Village of Chelsea; William Self Est, lot 6, Block 10, E C 1st Add, Village of Chelsea; Alfred Stapish, N part lot 5 and S¼ lot 4, Block 2, J. M. C. 2d Add, Village of Chelsea; Mrs. Lucy Stephenson, lot bd E by Heininger, N by Dewey Ave, W by Main St, S by McKune, Village of Chelsea; George Shanahan, E½ lots 1-2, Block 6, J. M. C. 2d Add, Village of Chelsea; Lewis Stapish, lot bd W by Barth, N by MCRR, E by Hieber, S by Middle St, Village of Chelsea; John Snyder, 49½ feet off E end lots 14-16, Block 2, J. M. C. 2d Add, Village of Chelsea; Robert Swickerath Est, SW corner of E½ of NW¼, N of MCRR, Village of Chelsea; H. W. Schmidt and wife, S½ lots 2-4, Block 19, E C 3d Add, Village of Chelsea; Julius Strieter, S½ lot 12 and 1 rod off N side lot 11, J. M. C. 2d Add, Village of Chelsea; John W. Schenk, lots 23-24-25-26, Block 4, O. P. Village of Chelsea; Agnes Stapish, lot 3, Block 2, J. M. C. 3d Add, Village of Chelsea; P. G. Schaible, 59 feet off W side lots 14-15, Block 16, E C 3d Add, Village of Chelsea; George P. Staffan, lot 4, Block 14, E C 2d Add, Village of Chelsea; Ortwin Schmidt, lot Block 18, E C 3d Add, Village of Chelsea; Kate M. Serviss, lot 17, D. B. Taylor's Add, Village of Chelsea; W. P. Schenk & Co., 11 feet off S side lots 4-5, also that part of lot 6 which lies in Block 4, O. P. Village of Chelsea; W. P. Schenk & Co., S 15 feet off W 22 feet lot 6, O. P. Village of Chelsea; W. P. Schenk, lots 17-18, Block 2, Fenn's Add, Village of Chelsea; W. P. Schenk, lot 8, Block 20, E C 3d Add, Village of Chelsea; W. P. Schenk, lots 7 to 12 in Block 4, J. M. C. 2d Add, Village of Chelsea; W. P. Schenk, lot 5, Block 19, E C 3d Addition, Village of Chelsea; W. P. Schenk, N part lot 1, Block 15, E C 2d Add, Village of Chelsea; Wm. Scripture, lot 9, Block 2, J. M. C. 1st Add, Village of Chelsea; Dan Shell and wife, lot bd E and N by Richards, S by Kantlehner, W by Main St, Village of Chelsea; John Schieferstein, lots 4-9, Block 6, J. M. C. 3d Add, Village of Chelsea; Andrew Sawyer, S part lot 7, J. Taylor's Add, Village of Chelsea; Eugene Shinnaberry, E¼ lot 8, Block 2, J. M. C. 1st Add, Village of Chelsea; F. H. Sweetland, W¼ lot 1, Block 2, J. M. C. 2d Add, Village of Chelsea; Otto Schanz, lot 6, Block 20, E C 3d Add, Village of Chelsea; F. P. Steiner and wife, lot bd E by Gorton, N and W by Beutler, S by Dewey Ave, D. B. Taylor's Add, Village of Chelsea; Claude Spiegelberg, lot 16, Waltrous Add, Village of Chelsea; Herbert Snyder, lot 10, Block 16, E C 3d Add, Village of Chelsea; Charles Stapish, lot 5, Block 1, J. M. C. 2d Add, Village of Chelsea; George Simmons,

by Jensen, N by Shell, Village of Chelsea; Grace Stanton, N¼ lot 10, Block 3, J. M. C. 3d Add, Village of Chelsea; John Schiller, NE part lot 13 and N part lot 2, Block 2, J. M. C. 1st Add, Village of Chelsea; Joe Schnebelt, lots 42-43-44, Block 3, O. P. Village of Chelsea; H. R. Schoenhals, lot 60, Block 4, O. P. Village of Chelsea; H. R. Schoenhals, N¼ lot 5, Block 4, O. P. Village of Chelsea; Alfred Trolley, lot bd N, E and W by Wilkinson, S by Meyer, Village of Chelsea; Stephen Theis, lots 13-27, O. P. Block 6, Village of Chelsea; James Tallman, lot 5, Block 18, E C 3d Add, Village of Chelsea; Jay Tuttle, lot bd N by Palmer, E by Forner, S by Forner, W by Grant St, Village of Chelsea; Charles Tichenor, lots 1-2-3, Block 2, J. M. C. 2d Add, Village of Chelsea; Mrs. J. C. Thacher, lot bd E by Steinbach, N by MCRR, W by Wolf, S by Middle St, Village of Chelsea; Mrs. J. C. Taylor, lot 3, Block 4, E C 3d Add, Village of Chelsea; Joseph Thalhammer, lot 10, Block 1, J. M. C. 3d Add, Village of Chelsea; William Thomas, land bd E by Main St, S by North St, N by Tisch, W by Galardi, Village of Chelsea; Olga Tisch, N by Buchanan St, E by Main St, W by Galardi, S by Thomas, Village of Chelsea; Olga Tisch, lot 3 rods 12 feet, N and S and 16 rods E and W, bd E by Main St, S by Carpenter, W by McKune, N by Foster, Village of Chelsea; Emeline Tyndall, lots 58-59, Block 4, O. P. Village of Chelsea; B. B. Turnbull and wife, N¼ lot 13, Block 2, J. M. C. 2d Add, Village of Chelsea; Samuel Tucker, W¼ lot 1, Block 6, J. M. C. 2d Add, Village of Chelsea; Albert Taylor, NW ¼ lot 8, J. Taylor Add, Village of Chelsea; Mrs. Samuel Trouten, N part lot 10, Block 10, E C 3d Add, Village of Chelsea; George Turck, lots 52-53, Block 6, O. P. Village of Chelsea; Adam Traub, lot bd W by Kalmbach, E by Turck, N by North St, S by MCRR, Village of Chelsea; Cyrus Updike, lot 18, D. B. Taylor Add, Village of Chelsea; Lawrence Umstead, W¼ lot 10, Block 1, J. M. C. 1st Add, Village of Chelsea; Clarence Ulrich, lot 2, Block 17, E C 1st Add, Village of Chelsea; Robert Van Husen, land bd S by Hoover Ball Co, N by Mill Creek, W by Ball Co, E by Maloney Est and Hayes St, Village of Chelsea; L. P. Vogel, lot 31 and E 24 feet of 32, Block 3, O. P. Village of Chelsea; L. P. Vogel, lots 58-59 and 22x22 feet between Kline and lot 58, Block 5, O. P. Village of Chelsea; L. P. Vogel, lot 9, G. W. and T. Add, Village of Chelsea; Mrs. Edward Vogel, lot 3, Block 1, J. M. C. 2d Add, Village of Chelsea; Lionel Vickers, lot 12, Block 16, E C 3d Add, Village of Chelsea; Mrs. A. A. VanTyne, lot bd W by Fletcher, S by Wilkinson, E by Main St, N by South St, Village of Chelsea; Thomas Vail, W part lot 1, Block 3, J. M. C. 3d Add, Village of Chelsea; Simon Weber Estate, lot bd E by Main St, N by Mohrlock, S by Lambrecht, W by Eisele Estate, Village of Chelsea; Martin Wackenhut, lot 10, Block 17, E C 3d Add, Village of Chelsea; George Wackenhut, lot bd S by Palmer, E by Main St, N and W by Wilkinson, Village of Chelsea; Ed Winters Estate, lots 15-19-41-45, Block 5, O. P. Village of Chelsea; Albert Widmayer, E¼ lot 1-2, Block 1, J. M. C. 2d Add, Village of Chelsea; William Wolff, lot bd E by Thacher, S by Middle St, W by Hoppe, N by MCRR, Village of Chelsea; A. E. Winans, W part lot 10, Block 12, E C 2d Add, Village of Chelsea; Irvin Weiss, lots 43-44, Block 4, O. P. Village of Chelsea; Irvin Weiss, lot bd W by Winans, N by MCRR, E by Steinbach, S by Middle St, Village of Chelsea; Irvin Weiss, N 44 feet off lots 27-28, Block 4 O. P. Village of Chelsea; A. E. Winans, lot 31, E¼ lot 32, Block 4, O. P. Village of Chelsea; A. E. Winans, lot bd W by Steinbach, N by MCRR, E by Weiss, S by Middle St, Village of Chelsea; Mrs. Martha Weinman, lot bd N by Merker, E by Peat Co, S by Broesamle, W by Main St, Village of Chelsea; Elizabeth Wackenhut, lot 16, Block 5, J. M. C. 2d Add, Village of Chelsea; Mrs. I. M. Whitaker, lot bd E by Wilkinson and Fletcher, N by South St, W by Widmayer, Village of Chelsea; Jas. H. Wade, lot 6, Block 1, J. M. C. 2d Add, Village of Chelsea; Nettie J. Wilkinson, lot bd N by Van Tyne, E by Main St, S by Wackenhut, W by Whitaker, Village of Chelsea; F. G. Wolff, lot bd W by Swickerath, S by Road, N and E by Ball Co, Village of Chelsea; Joseph Wolff, S 85 feet of lot 27-28, Block 4, O. P. Village of Chelsea; A. W. Wilkinson, land bd N by MCRR, W by Alley, S by Merkel, E by Main St, Village of Chelsea; A. W. Wilkinson, lots 16-17-20-21-22-23-26-27-34-36 to 44 inclusive in G. W. Taylor Add, Village of Chelsea; A. W. Wilkinson, 2 A S by Wilkinson, N and E by Eder, Village of Chelsea; George Ward and wife, lot 6 Block 19, E C 3d Add, Village of Chelsea; George Ward and wife, lot 5, Block 18, E C 3d Add, Village of Chelsea; Lester Winans, lot 33, W¼ lot 32, Block 4, O. P. Village of Chelsea; Mrs. Charles Whitaker, lot bd N by Palmer, W by Wade and Merkel, S by Kline, E by Main St, Village of Chelsea; G. Welck, lots 36-37, Block 4, O. P. Village of Chelsea; J. J. Wood, lot 5, Block 6, J. M. C. 3d Add, Village of Chelsea; Kent Walworth, lots 14-15, except 59 feet off W end, Block 16 in E C 3d Add, Village of Chelsea; R. D. Walker Estate, lot 7, Block 11, E C 1st Add, Village of Chelsea; Wm. Wheeler, lot 3, Block 17, E C 3d Add, Village of Chelsea; Wm. Wheeler, lot bd W by Faist, N by MCRR, E by Town Hall, S by Middle St, Village of Chelsea; Hattie Wedemeyer, 3 rds off W side lot 4, Block 2, Fenn's Add, Village of Chelsea; W. J. Wood, lot 1, Block 11, E C 1st Add, Village of Chelsea; J. T. Woods, lot bd N by Kline, E by Lehman, E by Northrup, S by Summit St, Village of Chelsea; J. T. Woods, lot bd W by Wagner, N by Creek, E by Beasley, by Van Buren St, Village of Chelsea; J. M. Wood, lots 9-31, Block 6, O. P. and Frazier's Add and lot 1, Block 6 O. P. Village of Chelsea; J. B. Wallace, lot 6, Block 1, J. M. C. 3d Add, Village of Chelsea; J. B. Wallace, 66 feet off N side of Staffan Est, Village of Chelsea; W. J. Wood, John Kalmbach, Miller Sisters, W¼ lots 1-20, Block 3, O. P. Village of Chelsea; John Wellhoff, lot bd N by Jensen, W and S by Weber, E by Main St, Village of Chelsea; J. G. Wagner Est, land bd N by Mill Creek, E by Filmore St, S by North St, W by Village of Chelsea; J. G. Wagner Est, land bd W by Filmore St, S by North St, E by Oker, Village of Chelsea; R. B. Waltrous, lot bd N by Holmes, E by McKinley St, S by Dillon, and 1 A in that part of W½ of E½ of SE¼ lying S of Mill Creek; Clayton Ward, lot 17, Waltrous Add, Village of Chelsea; Theo. Wedemeyer Est, lot 7, Block 1, Fenn's Add, Village of Chelsea; H. D. Withereil, lot 14-15, except 59½ feet off E end, Block 2, J. M. C. 2d Add, Village of Chelsea; J. E. Weber, E 17½ feet lot 2 and W 15½ feet lots 3, Block 11, E C 1st Add, Village of Chelsea; O. J. Walworth, lots 29-30, Block 3, O. P. and lots 6-8-10-12, Waltrous Add, Village of Chelsea; Rachel Wilsey, lot 5, Block 16, E C 3d Add, Village of Chelsea; John E. Walz, lots 51-52-53, 33 feet off N end 16-17-18, Block 4, O. P. Village of Chelsea; Kate Walsh, N¼ lot 11, G. W. and T. Add, Village of Chelsea; Washtenaw Gas Co, land bd N by Taylor, E by Taylor Lane and Hutzel, W by McKinley St, S by R. R. St, Village of Chelsea; E. A. Ward, E¼ lot 10, Block 1, J. M. C. 1st Add, Village of Chelsea; George Young, land bd S by Taylor, and Davidson, N by Sawyer, W by McKinley St, E by Taylor, Village of Chelsea; George Young, lot bd N by Young, E by Gas Co, S by Maroney, Block 18, Village of Chelsea; Lewis Yager, lot bd E by McKinley St, S by Moore, W by Updike, N by Dewey Ave, Village of Chelsea; Mrs. R. G. Young, lots 3-4, Block 7, E C 1st Add, Village of Chelsea; Frank Young, lot 10, Block 6, O. P. Village of Chelsea; Mrs. August Zulke, W¼ lot 8, Block 2, J. M. C. 1st Add, Village of Chelsea; Michael Zell and wife, lot 34, Block 6, O. P. Village of Chelsea; Arthur Schulte, 1 A in SW¼ of SW¼, Sec 12; Bert White, W¼ of NW¼ and W¼ of SW¼ lying N of MCRR except 5 A in SE corner, Sec 12; Vincent Burg, 4 A in SW¼ of SW¼, Sec 12; Jesper Graham, NE corner of SW¼, Sec 12; Lewis Spring & Axle Co.—Commencing at the southwest corner of Block 1 of the Original Plat on the E line of Main St; thence N on E line of Main St 765.32 ft; thence E 183.42 ft; thence N 483.2 ft to the SW corner of lot 12 of Taylors Add to Village of Chelsea thence E on the S line of said Add 453.1 ft; thence southerly 170 ft; thence westerly 90 ft thence southerly 191.2 ft to N line of North St; thence westerly along N line of North St 163.2 ft; thence southerly along the westerly line of East St 297.9 feet to SE corner of Block 1, O. P., Village of Chelsea; thence westerly along S line of said block, 520.5 ft to place of beginning. Also that parcel of land situated in Village of Chelsea described as all that part of Railroad St between Main and East Sts lying directly S of Block 1, O. P. Village of

cel A. That parcel of land described as commencing at the southwest corner of lot 4, in Block 1, and running thence easterly along S line of lot 4, 56 feet; thence northerly parallel with the E line of Main St 45½ ft; thence westerly parallel with S line of lot 4, 21½ ft; thence northerly 5 feet; thence westerly parallel with S line of lot 4, 35½ ft to the E line of Main St; thence southerly along the E line of Main St 50½ feet to the place of beginning. Parcel B. That parcel of land described as commencing on S line of lot 4 of said block 1, 56 ft E from the SW corner of said lot 4 and running thence N parallel with the E line of Main St 24 ft; thence E parallel with the S line of lot 4, 12 ft to the NE corner of the brick addition erected by the village to its power house; thence S 24 ft along E side of said power house addition to SE corner thereof; thence W 12 ft to the place of beginning. Parcel C. All that part of N St lying N of the following described land: Commencing at a point on the S line of North St 134 ft S 70 degrees W from the NE corner of block 1 of the Original recorded plat, Village of Chelsea; thence S 20 degrees E 31 ft; thence S 70 degrees W 53¾ ft; thence N 20 degrees W 31 ft to the S line of North St; thence N 70 degrees E 53¾ ft to the place of beginning, being situated on part of lots 25 and 26 of said block 1. Parcel D. That parcel of land described as commencing at a point 68 feet E of the SW corner of lot 4, Block 1 on a continuation of the S line of said lot 4; thence E on said continued line of the S line of lot 4 and the continuation thereof 71 feet to an iron stake in the ground 5 feet W of the spur railroad track running across the Glazier Stove Company's land; thence N 20 degrees E 22 ft to the SE corner of the Brass Foundry Building; thence N 70 degrees W 27 ft. and 6 inches to an angle in the S wall on the S side of the Brass Foundry building; thence 84 degrees W 20 ft and 7 inches from the SW corner of said Brass Foundry Building; thence N 60 degrees W 26 feet, and 10 inches to an iron stake driven in the ground; thence W 22 ft, and 8 inches to the NE corner of the Municipal Power Building which point is 45½ feet N of the S line of lot 4 aforesaid; thence S along the E side of the power plant building 21 ft and 6 inches; thence E 12 ft. along N line of the addition to said building; thence south 24 ft. to the SE corner of said addition and the S line of lot 4 aforesaid to the place of beginning. Parcel E. Commencing at the SW corner of lot 4, block 1, of the Original Plat of Village of Chelsea, thence S 8 feet; thence E parallel with the S line of lot 4, 139 ft. to a point 5 ft. W of the spur track running across the Glazier Stove Company's land; thence N 20 degrees E 8 ft. and 2 in.; thence W 139 ft. and 4 in. on a continued line of the S line of lot 4 to the place of beginning. Also excepting and reserving therefrom the following described land: Commencing at a point on the E line of Main St. 17 ft. and 6 in. N of the SW corner of lot 3, Block 1 and running N parallel with the S line of lot 3, 35 ft. and 6 in.; thence S 5 ft; thence E parallel with the line of lot 3, 26 ft; thence N parallel with the E line of Main St. 20 ft. and 6 in. to the N line of lot 3; thence W along the N line of lot 3, 61 ft. and 6 inches to the E line of Main St.; thence S along the E line of Main St. 15 ft. and 6 in. to the place of beginning. Parcel F. Commencing at a point on the E line of Main St. 67.33 ft. S of the NW corner of block 1, O. P. Village of Chelsea; thence E 61¼ ft.; thence N 63.65 ft.; thence E 90.74 ft.; thence N 57.28 ft.; thence E 19.7 ft.; thence N 162.80 ft.; thence W 171.28 ft. to the E line of Main St.; thence S along the E line of Main St. 284.45 ft. to the place of beginning. Also all the rights owned by first parties or either of them in the leases with the Michigan Central Railroad Company and a lease No. 821 running to Charles H. Kempf from the Michigan Central Railroad Company and assigned to the Glazier Stove Company and all the contract rights to which said first parties succeed with the village of Chelsea for furnishing power, light and steam, etc. It is understood and agreed that some of the walls of the buildings on the land conveyed are used in common with the walls of buildings on the land reserved and that in every such instance the walls so now used shall be party walls as long as the buildings stand and that either party hereto, the successors or assigns may use said walls without compensation to the other provided he does not injure the other party in so doing. That parcel of land described as commencing at a point in the E line of Main St. in the village of Chelsea 67.33 ft. S of the NW corner of block 1 of the Original Plat of the village of Chelsea; thence E 61¼ ft.; thence N 63.65 ft.; thence E 90.75 ft.; thence N 57.28 ft.; thence E 9.7 ft.; thence N 162.80 ft.; thence W 171.28 ft. to the E line of Main St.; thence S on the E line of Main St. 284.45 ft. to the place of beginning.

Sharon Township

Mrs. Albert Cook, SW part of NE¼ of NW¼ (2 Acres), Sec 5; A. L. Holden, 55 A bd N by Wedemeyer, W by Krausse, S by Highway and Holden, E by James Guthrie, NW¼, Sec 5; William Krausse, N part of SW¼ of NW¼, Sec 5; William Krausse, W part of NW¼ of NW¼, Sec 5; James Guthrie, NW 16 A of W¼ of NEfr ¼, Sec 5; Oscar Wedemeyer, N 30 A of NW fr ¼, Sec 5; Lewis Price, 1 A in NW corner of NW ¼ of NW fr ¼, Sec 5; William Alber, E¼ of NE fr ¼ (80 Acres), Sec 5; William Alber, W¼ of NE¼ (74 Acres), Sec 6; Howard Raymond, 120 A in NW corner, Sec 6; D. J. C. R. R. (The Bolan Line)—All of their Right of Way in Section 6 and the W 280 rods of their Right of Way in Section 5, Lima township. All of their Right of Way in Sections 12, 11, 14, 15, 22, 21, 28, 29 and E 160 rods of their Right of Way in Section 30, Sylvan Township; W 100 rods of their Right of Way in Section 7, Lima Twp.; All of their Right of Ways in Sections 12, 11, 10, 15, 16, 21, 20, 19 in Sylvan Township; MCRR, All of their Right of Way in Section 6 and the W 280 rods of their Right of Way in Section 5 of Lima Township; All of their Right of Ways in Sections 12, 11, 10, 15, 16, 21, 20, 19, in Sylvan Township; Washtenaw Good Roads, All that part of Trunk Line, M-17, in Sections 13, 14, 15, 22, 21, 28, 29 and E 30 rods in Section 30, Sylvan Twp.; N 200 rods in Section 13, S 170 rods in Section 24, and N 160 rods in Section 25 of Chelsea-Manchester road in Sylvan Township; All that part of the Trunk Line, 92, in Section 1, Sylvan Township, Sections 36, 35, 34 and S 200 rods in Section 27 of Lyndon Township.

NOW, Therefore, All unknown and non-resident persons, owners and persons interested in the above described lands, and you Alvin J. Easton, Supervisor of Lima Township; John Egeler, Highway Commissioner of Lima Township; James Gregory, Supervisor of Dexter Township; Chris Stoll, Highway Commissioner of Dexter Township; James Howlett, Supervisor of Lyndon Township; Spencer Boyce, Highway Commissioner of Lyndon Township; George Beckwith, Supervisor of Sylvan Township; John H. Miller, Highway Commissioner of Sylvan Township; Geo. Alber, Supervisor of Sharon Township; August Kuhl, Highway Commissioner of Sharon Township; and you Warren Daniels, President of the Village of Chelsea; Ed Chandler, Street Commissioner of the Village of Chelsea; and you, Alvin D. Baldwin, G. W. Coe, Henry Pierce, Chris McGuire, Floyd Walz, Robert Terry, Wilbur Bowen, Nathan Bowen, Cora Bowen, Clark Bowen, Gottlieb Hutzel, Martin Merkel, Thomas Taylor Estate, Ruth Taylor and Mrs. W. Stedman, J. J. Schmid Estate, D. B. Taylor, James Taylor, William R. Taylor, R. B. Waltrous, Alber & McLain, J. H. Alber, George W. Nordman, Chas. Downer, Harry Stoffer, Walter H. Dancer Estate, Elmer E. Smith, Mrs. Koebbe, Henry Winters Estate, Fred Winters, Lionel Vickers, Roswell Gates, National Peat & Fuel Co., Lehman & Dunkel, Archie Wilkinson, I. W. Chriswell, Otto W. Goetz, Clara Stapish, Edward Stapish, James Gorman Estate, Henry Stoffer Estate, Edward Doll, Joseph Hamilton, Frank Lusty, Lewis Miller, Peter Wirkner, Frank Lusty Estate, McLaughlin Estate, Dick Clark, Mrs. Edward Gorman, Alice O'Connor, George Stoner, George Klink, James P. Bush, Alex Griffin, Asher L. Cornelius, Mabel Daly Foster, Hugh McKune Estate, E. E. Rowe, H. D. Witherell, John Walsh, Albert Visel and wife, George Bauer, Chauncey Clark Estate, Martin Eisele, G. W. Palmer, Pat Lingane, Ray Hart, Eugene McKernan, George Otto, Theodore Buehler, Theodore Mohrlock, John McKernan, Fred Rehwert, J. T. Woods, John Alber, William Baird, H. J. Davis, Frank Eder Estate, John Geddes, Ed Grabill, Michael Kappler, William Lavorock, Fred Rehwert, Wilber Riemenschneider, Edwin Riemenschneider, A. B. Skinner, C. W. Saunders, William Taylor Estate, L. P. Vogel, Jake Hum-

John Walz, Albert Eisele, A. H. Finn, Pat Lingane, Ed Savage Estate, C. P. Clark Estate, Henrietta Glazier, George A. McClure, Fred Riemenschneider, Harry Savage, William Weber, John Walsh, Jas. Bush, Judson Knapp, Arthur Lowery, Philip Riemenschneider, George E. Sumner, Lawrence Umstead, August Koelts, Henry Ackley, Philip Fausor, R. M. Hoppe, Leonard Loveland, Clarence Lehman, Lewis Lambrecht, John Miller, Ransom Armstrong, R. S. Armstrong, J. J. Cox, Henry Musbach, William Snow Estate, Mrs. John Schenk, Eugene Smith, George Smith, Y. W. C. A. (Ann Arbor) H. D. Douglas, H. H. Scott, Ella and Ray Franklin, W. A. Gibson, Floyd Starr, Mike Zeeb, Adam Faist, Herbert Schenk, Marguerite Conway, Albert Guthrie, Adam Kalmbach, Arthur Keelan, Nathanial and Helen Laird, Charles and Mary Youngs, Anna M. Boone, Geo. Crafts, Conrad Hafner, Mrs. J. L. Sibley, E. J. Weinberg, Julius Barth, Fred Hinderer, John Kalmbach, Herman Mohrlock, Michael Mohrlock, sr., Geo. Ward, Carrie Burgess, Samuel Guthrie, Adam Goetz Estate, John Guthrie Estate, Ellsworth Hoppe, Chris Kalmbach, William Laird, John Rowe Estate, Geo. Heydlauff, Fred Kalmbach, Henry Kalmbach, Patrick Smith, E. A. Ward, Fred Wolff, C. F. Worden, William Broesamle, Manfred Hoppe, Charles Riemenschneider, Wm. Winter, Adolph and Clarence Kruse, Bert McKenzie, Philip Schweinfurth, L. T. Freeman, August Hoppe, Lewis Kilmer, George Klump, Fred Mensing, Abner Spencer, B. C. Whitaker Estate, Homer and Loretta Boyd, Mrs. S. M. Boyd, Christian Fahrner Estate, Christian F. Fahrner, Christ Heydlauff, Peter Liebeck, J. W. Lyons, John Merker, Mrs. Susie Washburne, Charles West, R. J. West, Harrison West, Lyman West, A. L. Baldwin, Charles D. Besore, Fred Hafley, Michael Mohrlock, jr., E. S. Spaulding, Mary M. Stadel, Arthur and Sylvester Weber, George P. Staffan, E. J. Foster, William Look, P. H. Piper, F. W. Kelsey, Merchant Brooks, Mrs. George Runciman, A. E. Winans, A. Guide, O. C. Burkhart, Chelsea Elevator Co., Fred Miles, Mary M. Stadel, Albert West, Weber Brothers, Gotlieb Heller, John Jenson, John Liebeck, J. E. Weber and wife, William Wheeler, Ed Kanisch, J. S. Cummings, Charles Brooks, Miller Sisters, Harry Baeher, Prof. Carpinski, R. M. Randall, Conrad Schanz, F. E. Belser, Frank Newton, Arthur Ament, F. E. Belser Estate, W. Blood, George Kempf Estate, O. J. Walworth, John Pratt, Harold Glazier, Mrs. H. M. Glazier, George Porter, Ernest Bird, R. Robert McGraw, Lester Hoch, Fred Ackley, Roger Sherwood, Otto Gondy, Fred Broesamle, John Wallace, Mary Broesamle, Theo. Detmer, Martha Burg, Ray Selling, Ed Harland, Frank Temple, Lizzie Nicolai, Alonzo Knapp, Ed Detmer, August Detmer, William H. Wegner, Emerson Lesser, William Stipe, Guilstoof, Edna Maroney, Joe Schnebelt, Paul Maroney, William D. Schmidt, Herman Detmer, Alice Bird, William Wheeler, R. G. Foster, Ford Axtell, H. C. Francis, Duane Deer and William Snell, Hazel Krapf, John Navore, H. G. Almendinger and wife, Jas. W. Blashall, Charles McArthy, Nellie Bates, Dr. Ricker, Dr. Schrader, A. R. Jones, Mrs. W. Krapf, J. G. Webster, H. H. Avery Estate, Howard Roberts, Frank Painter, Henry Plass Estate, Hagon, George Bills, Mrs. H. M. Woods, William Riemenschneider Estate, G. S. Cuddy, F. M. Raffiage, W. W. Gifford, A. E. Shaw, H. H. Cummings, F. H. Lewis, Vera Turnaliffe, Magdeline Eisely, Henry Glazier, R. J. Schenk, Thomas Wortley, Mrs. Dorothy Bafker, R. J. Foster, Harrold Loschinsky, Geo. Porter, Harry Jones, V. S. Vallance, Mr. and Mrs. McCullom, William Shotke, Sylvester Ostrander and George Greenwelf, F. H. Jones, Dr. George Dennis, Walter Cox, A. G. Hindelang, A. Goetz, W. A. Stocking, Roy Wurtz, R. F. Walters, Rollo W. Reiser, William Kolb, Lence Shaw, Leo Leitzow, Kenneth Rowe, George F. Talbert and wife, Charles F. Talbort, P. C. Wood, Mrs. Rose Lyons, John Reule, A. W. Wilkinson, J. H. Boyd, Nettie J. Wilkinson, Edward Zink, Joe Brown, George Hurrel, H. O. Knickerbocker, Mrs. John McDade, Mary and Alma Pierce, W. S. Pielemeier, E. J. Whipple, Fred Clark, Martha Riemenschneider, Mrs. R. P. Chase Estate, George Merkel, George Barth, George K. Chapman, John L. Damon, Austin Grey, John W. Heselschwerdt, W. C. Pritchard, Orrin T. Fisk, James Guthrie, Jacob Kern, Simon Weber, John Wortley, Jas. Burch, Peter Liebeck, Joseph Liebeck, Leo Merkel, Becker C. Pratt, Lewis Hayes, Herman Hayes, Frank Riggs, Michael Schenk Estate, B. C. Whitaker Estate, Fred Notten, Jacob Oesterle, Michael Rank Estate, George Rank, W. B. Russey, Henry Schenk, W. D. Alber, John Foster, D. Hein Estate, Oscar Widmayer, Mrs. Frechies Widmayer, Clarence Gage, James Struthers, John Weber Estate, Henry Heim, E. J. Foster, Robert Collins, Anna Collins, Anna Jones, E. L. Alexander, Rha Alexander, Mrs. Lucy Hoppe, S. A. Moran, John Walderlick, Alice Gilbert, Rudolph Hoppe, Nessie Young, Mrs. M. Ferguson, David Alber Estate, Matt Alber, Minnie Allyn, Mrs. David Alber, Mrs. F. K. Adams, Ann Arbor Dairy Co., Adam Alber, Ray W. Alexander, E. H. Ahrens, Albert Ashfal, Fred Aichle, Henry Ahnemiller, William Bacon Estate, Thos. Beissel Estate, Jas. and John Beasley, Ella Barber, Jabez Bacon, Edwin Brown, E. F. Burton, Mary Boyd Estate, Peter Boehm, Jas. Bachman Estate, James Beasley, Mrs. Mary Bollinger, Bacon Holmes Co., George Beckres, Lissie Bartell, Joseph Budd, Frank Brooks, Mrs. Breitenbach, Mrs. N. Bates, Leroy Brower, Lewis Burg, Howard Brooks, George and Ardella Beckwith, Fred G. Broesamle, E. Bahnmiller, Edwin Benitler, John Beuhler, W. H. Barr, Hubert Beissel, Carl Braun, Edward Beissel, Colon Bowen, John Bush, Jr., Sam Bohnett, Carrie Barels, Jacob Barels, Miss Jessie Brown, Herman Breitenwischer, M. J. Baxter, E. J. Bigford, Theo. Bahnmiller, Oscar Barth, L. H. Bagge, William Burgess, Horace Barnard, Philip Broesamle, Carl Bagge, S. G. Bush, H. E. Canfield, A. B. Clark, Miss Nina Crowell, Charles Currier, Coral Combs, N. H. Cook, Mrs. Ella Conk, J. A. Conlan, Mrs. S. Clark, E. E. Coe, Campbell & Wood, Mrs. Will Campbell, J. B. Cole, Mrs. F. D. Cummings, Chas. Carpenter and wife, Dan Corey Estate, Commonwealth Power Co., Mrs. Carrie Cushman, Chelsea Screw Co., G. W. Coe, William Cassidy, Ralph Collins, Charles Clayton, Herman Campbell, E. J. Claire, Lewis Compton, Harrison Cook, A. K. Collins, Kate Crary, Mrs. F. L. Davidson, Miss Elizabeth Depew, Jas. Dann and wife, Edgar Downer, Albert Doll, F. L. Davidson, William Doll, J. N. Dancer, Mrs. Mary V. Depew, Roy Dillon, W. R. Daniels, Pat Daley, Jas. Dryer, M. J. Dunkel, Mrs. L. Durm, E. H. Dancer, Mrs. F. M. Drew, W. Daniels and wife, George Doody, Mrs. Jacob Eder, George Eder, Martin Eisele Est., Jay Everett Est, Adam Eppler, Geo. T. English and wife, Mrs. Lewis Eiseman, Lewis Eppler, John Eder, George Eder sr., Roy Evans, Emanuel Eiseman, Albert Forner, Clarence Foster, Marie Frey, Adam G. Faist, John Fahrner, Mrs. L. T. Freeman and O. B. Taylor, H. H. Fenn, John Farrell, Mrs. Allie Floyd, John Frymuth, Ed Fisk, William Fahrner, John L. Fletcher, Farmers & Merchants Bank, Ed Frymuth, John Faber and wife, Ed Fahrner, Mrs. Anna Fletcher, Mrs. Jas. Gilbert, Mrs. S. Goodyear, Miss Elizabeth Garety, Hyman Geisman, Myron Griffith, Alfred Gilbert, J. R. Gates Estate, E. C. Gentner, Frank Gramer, J. S. Gorman, John Greening, Howard Gilbert, Peter Gorman, Mrs. Grunby, Albert Guthrie, Fred Gutekunst, Andros Guide, Albert Galardi and wife, Martin Goettschling, B. H. Gray, Gibbons Estate, Frank Gieske, Godfrey Gran Estate, Lynn Gorton, Robert Harris, Mrs. Alice Howe, Kate Hooker, George Hafner, Joe Hittle, John Hummel, John Hieber, O. L. Hoffman, Simon Hirth, Lillie Hawley, Nellie C. and Mary B. Hall, E. B. Hammond, William Hammond, Ed and Ida Helmrich, Ida Helmrich, W. D. Huston, Matt Hankerd, Otto Hoppe, Hutzel & Schenk, E. Hooker, Reuben Hieber, Jacob Houk, H. W. Heselschwerdt and wife, Thomas Hughes, Anna Hoag, Ernest Hutzel, Fred Hall, Mrs. Cora Hawley, H. J. Helling, George Hamp, Emma Hofstetter, Chauncey Hummel, G. Hutzel, Roy Harris, Hoover Steel Ball Co., Charles Hathaway, Alfred Hindelang, Lewis Hindelang, G. Hieber, O. T. Hoover, Jacob Hinderer Estate, Mary Hannaslager, H. L. Isham, Mrs. Matt Jensen, Albert Johnson, R. E. Jolly, A. R. Jones, George Knoll, Kempf Comm. & Savings Bank, John Koch, William Kelly, Joseph Kolb Estate, John Kantlehner, Ida Kline, Philip Keusch, Fred Kantlehner, John Kelly, Lynn Korn, Mrs. L. M. Kusterer, Walter Kantlehner, Ben Kuhl, Mrs. Dan Korbach, Ella V. Lantis, John Lucht, C. C. Lane, Harry Lyons, Oliver Leach, E. G. Linderman, George Leach, Fred Loeffler, Mrs. Conrad Lehman, Charles Lambrecht, Conrad Lehman, Mrs. Ell Lutz, Emanuel Loeffler, Wm. Lewick, Jacob Lehman, Robert Leach, Frank Leach, O. D. Luick, Thomas

Maroney, A. ... Martin, G. W. ... Estate, C. W. ... Mohrlock, Dan ... Carthy, Charles ... Margaret Miller ... ers, George Ma... McGuinness, ... McManus, Henry ... man Mohrlock ... Merker, Aaron ... tin, Lewis Moore ... othy Maloney ... Joseph Mayer ... McEntee, Daniel ... Merker, Estate ... M. J. Noyes, ... ten, North Ind... Mrs. Christiane ... John O'Leary ... Palmer & Brock ... A. Page, Palmer ... Mrs. Blanch Pa... G. Palmer, Peat ... sing, Mrs. Ha... Rogers, George ... Rohring, Mrs. ... Sarah Reed Est... Riker, Mrs. K... Richards, Anth... George C. Scrip... Charles Schiller ... Charles Steinb... Dr. A. L. Steger ... Estate, William ... Charles Steinbach ... Spiegelberg, Fr... Michael Staffan ... Schumacher, Mrs. ... G. Speer, O. D. ... Estate, Mrs. ... Matt Swickerath ... Ryan, Jas. Speer ... William Self ... Mrs. Lucy Step... han, Lewis Sta... ert Swickerath ... and wife, Julius ... Agnes Stapish, ... Schmidt, Kate M... & Co., W. P. Sch... Dan Shell and w... Andrew Sawyer, ... F. H. Sweetland ... Steiner and wif... Herbert Snyder, ... Simmons, A. ... Grace Stanton, ... Schnebelt, H. ... Trolley, Stephen ... Jay Tuttle, Char... Thacher, Mrs. ... Thalhammer, W... Tisch, Emeline ... and wife, Samu... Mrs. Samuel T... Adam Traub, C... Ulrich, Robert V... Vogel, Mrs. A. A. ... Vail, Simon ... Wackenhut, G... Winters Estate ... Wolff, Irvin We... nan, Elizabeth ... Whitaker, Jas. ... Joseph Wolff, G... Lester Winans, ... G. Welck, J. J. ... R. D. Walker, W... Wood, J. M. Wo... Wellhoff, J. G. ... Ward, Theo. W... Weber, Rachel ... Kate Walsh, W... Young, Lewis Y... Frank Young, ... Michael Zell and ... Bert White, Vin... ham, Lewis Spri... bert Cook, A. ... Krause, Lewis P... Howard Raymo... R. R. and M. C. ... Tray, Chairman ... Roads Committe... Calla, Otto Luick ... of the Good Roa... tenaw, are here... time and place ... line and place ... hearing may be ... ceed to receive ... tion of said Mill ... manner herein... that at such ti... o'clock in the fo... in the afternoon ... benefits and the ... the Mill Creek ... ment Districts ... view.

AND YOU and ... and persons inte... lands, are hereby ... time and place ... said, and be hea... special assess... in relation there... Dated This 25th ... 1924.

CLAYTO... County...

Greece...

Perlander, the ... counted one of ... Greece, was a ... made his name ... ceeding genera... Sixth century B...

Famous ...

Gamaliel Ra... knight of the ... amazed England ... tury. He alw... mask which he ... possible so as t...

"Unsurvey..."

There is a ... country within ... to be taken in... nation of our ... George Eliot.

Very ...

Disappointed ... agent)—"Tes h... the maisonette ... there isn't room ... to have mumps..."

Team ...

The biggest ... this land is to ... with other ci... that's what we...

When S...

To prevent ... up or slipping ... places, line them ... either new or ol...

Themselves ...

All men that ... on the side of ... sities.—Burke.

Value Fri...

The best rec... best to take ... friend.—Bacon.

Shakespe...

Maids want ... and when they ... everything.—Sh...

French St...

The state dep... referred to as ... that of England ... Street; from the ... foreign ministry ... Quai d'Orsay, P...

Friends...

Friendship ha... vation of the ... gence and vigil... and the tender... best mother.—C...

Best Not ...

e place where you'll be satisfied

Hospital Supply Co.

Makers and Dealers in
urgical and Scientific Instruments, Abdominal Belts, Artificial Limbs, Braces, Trusses, Arch Supports
ine Grinding, Plating and Repair Work.

216 E. Washington St.,
el. 2964-M Ann Arbor, Mich

TICE OF MORTGAGE SALE

hereas, Mark Bell, a widower, of Township of Dexter, County of tenaw and State of Michigan, and executed a certain mortbearing date the 11th day of ary, A. D. 1916, to James H. rle of the Township of Sylvan, ty of Washtenaw, Michigan, was recorded in the office of register of deeds of the county ashtenaw, Michigan, on the 14th of January, A. D. 1916, at 10:25 k in the forenoon, in liber 133 rtgages, on page 343,

d whereas the amount claimed due upon said mortgage is the f $1861.50, and no suit or proings has been instituted at law over the debt now remaining d thereby, or any part there-

whereas default has been in the payment of the money d by said mortgage, whereby ower of sale contained therein come operative;

, therefore, notice is hereby that, by virtue of said power e, and in pursuance thereof, the statute in such case made ovided, the said mortgage will closed by a sale of the mortpremises, at public vendue, to ghest bidder, at the south door of the court house, at the f Ann Arbor, in said County of naw, that being the place of the circuit court within said on the 14th day of Novem-24, at 10 o'clock in the forethe description of which said es contained in said mortas follows: All that certain parcel of land situate and in the Township of Dexter, of Washtenaw and State of n, and described as follows, the north half of the southquarter of Section number except a right of way two de off the south side thereof.

August 9th, 1924.

James H. Guthrie, Mortgagee.
almbach, Attorney for Mort-
Business Address, Chelsea, gan. 11-6

NDMENT TO ORDINANCE NO. 30

OFFICIAL

ce No. 30, Section No. 2 is amended to read as follows:

at any time when the Comncil of said Village shall necessary or expedient to t a walk within the limits village, they may by resoluer a cement walk to be con- and 1-3 (one third) of cost cement walk shall be taxed rty adjacent to and abutting ine of said cement walk, and ainder shall be paid out of eral Fund of said Village.

By Order of
W. R. Daniels, Pres.
P. C. Maroney, Clerk.

DER OF PUBLICATION

Michigan, County of Washss.

ession of the Probate Court County of Washtenaw, held robate Office in the City of or, on the 21st day of Octothe year one thousand nine and twenty-four.

Emory E. Leland, Judge

Matter of the Estate of han, deceased. George P. aving filed in Said Court Administration account, and praying for the allowance nd for the Assignment and on of the Residue of said

dered, That the 17th day of next, at ten o'clock in the at said Probate Office, be for hearing said account.

further Ordered, That a is order be published three weeks previous to said aring, in the Chelsea Standwspaper printed and circuaid County of Washtenaw. opy)

Emory E. Leland,
Judge of Probate.

Donegan, Register.

EERFUL WORDS

y a Chelsea Household.

the pains and aches of a removed—to be entirely annoying, dangerous urders, is enough to make sufferer grateful. The dvice of one who has ll prove helpful to hunChelsea readers. Ask your

n, South Main street, s: "I was bothered with ys and backache. There ness across the small of d my kidneys were irrestion. Nights I was restt all tired out. Finally n's Pills and they put a trouble. My kidneys be- l and the lameness left have found Doan's to be idney remedy." (State- March 1, 1913).

27, 1920, Mr. Lehman e Doan's now and then idneys require a tonic ways bring the same good former statement holds

dealers. Foster-Milburn Buffalo, N. Y. Adv.

I. O. O. F. HONORS MICHIGAN MAN

HERBERT A. THOMPSON, GRAND SIRE, FORMER PUBLISHER OF COUNTRY WEEKLY.

ADMISSION AGE NOW, 18 YEARS

Great Strides Made in Odd Fellowship —Relief Work for Past Year Nearly $9,000,000.

At the recent session of the Sovereign Grand Lodge of the Independent Order of Odd Fellows, held in Jacksonville, Fla., Michigan was made the hub of Odd Fellowship, so to speak, when Herbert A. Thompson, editor and publisher of The American Odd Fellow at Williamston, was unanimously elected as Grand Sire, the highest rank and office in the world of Odd Fellowship.

As a mark of appreciation on behalf of the Order in Michigan, a banquet was tendered to the entire body and their ladies in attendance at the

HERBERT A. THOMPSON

session in Jacksonville. It was the finale of a dynamic drive that had been started in 1914, when Mr. Thompson first entered the Sovereign Grand Lodge as a representative of the Grand Lodge of Michigan, which he had served a year previously as Grand Master, making a record that stands out as a year of wonderful attainments.

Possibly there never was a session of the Sovereign Grand Lodge that so completely gave itself over to one grand jurisdiction as did the 1924 session to Michigan. In fact the dynamic force that had so completely won the Sovereign Grand Lodge over to the candidacy of Mr. Thompson for deputy Grand Sire at Detroit in 1922, was still felt on all sides at Jacksonville. Michigan was simply bubbling over with joy for the honors that had come to it, the first in the history of the Order, and the committee in charge of the affair "stepped on the gas" and set a pace that will be difficult for any future session to equal, which brought forth favorable comment in the press throughout the entire civilized world where Odd Fellowship exists.

In his new office Mr. Thompson has jurisdiction not only in the United States and Canada, but in Europe and all other countries where the Order has been established. He is the executive head of an organization numbering nearly 4,000,000.

As a fitting expression to its Commander-in-Chief, over ten thousand Odd Fellows and Rebekahs from Michigan and Ontario gathered in the City of Detroit, Oct. 4. Among the events was a complimentary banquet at the Hotel Statler at which more than five hundred sat down to a banquet to its honored fellow member. A monster parade was held in the evening, followed by a mass meeting at which Grand Master, John A. Wilde; Grand Patriarch, W. H. Bennetts; Governor Alex Groesbeck and others made addresses of welcome, which were responded to by Grand Sire Thompson in a very eloquent and masterly manner. At the session of the Grand Lodge held at Alpena, Oct. 20 to 24, the new Grand Sire was received in a manner befitting the occasion of honoring one whose authority extends to the furthermost parts of the earth. The reception was in every way expressive of the keen appreciation Michigan Odd Fellowship felt.

Mr. Thompson is the self-made type of man. He was born on a farm at Stockbridge, Ingham County, Michigan, on July 26, 1872. He was educated in the public schools and colleges of Michigan, and was actively engaged in educational work for six years. He then purchased The Williamston Enterprise at Williamston, Michigan, and later The American Odd Fellow, a fraternal magazine of national reputation, and has continued as the editor and publisher until the present time, his son, Theodore A. Thompson, being in active charge of the plant. During that time he became and is now actively affiliated with several financial and insurance companies, as well as other business interests. He has always taken an active part in public matters, and as a public speaker is known all over the state where his friends are legion. In politics he is a republican, and has served on the state central committee for a number of years. He has served as chairman of his congressional committee and his home county committee. He has been honored with the presidency of the International I. O. O. F. Press Association, president of the Michigan Press Association and membership in the University Press Club. He comes to his duties as Grand Sire with splendid training for a big job. He is now living in Detroit, where he has recently built a home.

Mr. Thompson has been an Odd Fellow for over 28 years, and an active worker in all its branches. After serving his subordinate lodge in the several stations, he entered the Grand Lodge where he served on important committees, including the committee on laws. In 1915 he entered the Sovereign Grand Lodge as the "permanent" representative from the Michigan Grand Lodge, his associates in the Grand Lodge believing that the time was ripe for Michigan to make its bid for a Grand Sire. The Michigan Grand Lodge had confidence in his ability to make good and bring this honor to the state. He has attended each session since 1915, serving on such important committees as legislation and on several important special committees. During 1923, he was delegated as the representative of the Sovereign Grand Lodge to make a complete survey of the Order in Cuba, and upon his findings a Grand Lodge charter was granted to Cuba at the recent session in Jacksonville. In the ten years he served in the Sovereign Grand Lodge his friends became universal. Possessed of a genial personality, democratic manner, yet dignified as becomes one in his position, and having the faculty for remembering names and faces, he soon was able to greet the membership without constant introductions, which won him friends from all quarters of the world of Odd Fellowship, and who soon learned to know him, just as his brothers in Michigan know him, by his first name, "Herb."

One of the big problems that has been before the Sovereign Grand Lodge and which was solved at its recent session, was the much discussed question whether the Order should establish a juvenile branch or reduce the age of admission. After viewing both questions from all sides, the Sovereign Grand Lodge decided on reducing the age of admission to 18 years. The new law goes into effect January 1st next, and it is hoped will add thousands of young men to this splendid fraternal society.

Odd Fellowship in Michigan has made wonderful advancement in recent years, until now its membership numbers 92,600 in 550 subordinate lodges. In addition to this it has the Rebekah branch with a membership of 64,000 in 485 lodges. Further honoring its Grand Sire, it is proposed to make an intensive drive to increase the membership to 100,000. With the new field of young men to draw from it is proposed to make a special effort by designating a certain time in which to initiate classes of young men between the ages of 18 and 21.

Odd Fellowship is purely a fraternal society. While it pays to its sick and injured members, certain benefits that is by no means its predominant feature. It seeks to be a helpful factor in the civic life of every community, building up a better citizenship and rendering aid where most needed. Its social activities are leading factors in the life of the Order, and it has expended magnificent sums in lodge building alone. Its relief work for the past year reached the splendid sum of $158,570. That is Michigan's record alone. Any society that carries on a worthy work of this nature not only does credit to itself but relieves the community in which it exists from performing a duty that would naturally fall upon it.

Several years ago, the Grand Lodge recognized the necessity of making provision for those of its members who, because of adverse circumstances would become the objects of charity; therefore an Odd Fellows Home was established at Jackson, Michigan that now has a main adult building, an orphanage and other buildings, with 190 acres of farm lands of a value of $250,000. There are 120 residents at the Home, and an annual appropriation of $80,000 is made for its maintenance. An endowment fund was established a few years ago into which is paid all voluntary contributions made to the Home, and on several occasions prominent members of the Order have made provision in their wills for certain sums of money or property to go in this fund, until today it has reached the sum of $107,000.

Going into the broader field of its activities we find that, $7,808,913.47 was spent during the past year for relief work by the Order at large. But the great field of Odd Fellowship is pure fraternity, where men get a contact with one another that ripens into the finest friendships. Odd Fellowship offers the broadest field for working out many of the problems of the day, where the man or the woman can get the broader touch and wider field of activity through organized effort.

When one looks back to the foundation of Odd Fellowship in America and finds that its inception was the efforts of but five men, he is reminded that there surely must have been something more than the ordinary that built up a membership of such stupendous numbers. When we review its splendid activities during the years that are past, we recognize that it has an abiding place in the life of every community to make it worthy of the best thought of every citizen who desires to play a part in the elevating of human character and the building up of a higher and better citizenship. In almost every community in Michigan, may be found one or more Odd Fellow and Rebekah Lodges. These organizations are among the great influences that make for a stable citizenship. Where an Odd Fellow Lodge exists there law reigns and order is the watchword of its citizenship.

Sara Bernhardt's Retort

"When Sara Bernhardt came to London for the first time she scored off none other than the duke of Edinburgh. He was brusque to the verge of bluntness, and one day he asked Madame Bernhardt what had become of the 'h' in her Christian name (which she had never used). 'Oh!' was the reply, 'I 'ave lent it to ze poor Eengleesh—zey vant it so very moosh!'"—From the Light of Other Days.

Beet Sugar Production

When sugar first was made from beets it took about twenty tons of beets to produce one ton of sugar. Now it requires but six tons, the change being due to scientific production of the beets.—Farm and Live stock Record.

Get Habit of Reading

Cultivate above all things a taste for reading. There is no pleasure so cheap, so innocent, and so remunerative as the real, hearty pleasure and taste for reading.—Lord Sherbrooke.

MRS. H. J. PIERCE, JACKSON, ACTIVE IN DORCAS SOCIETY

In the Sunday issue of the Jackson Citizen-Patriot appeared a photo of Mrs. H. J. Pierce, daughter-in-law of Mr. and Mrs. Herman Pierce of Lima, and well known here, who is actively engaged in Junior Dorcas Society work at Jackson. With reference to her work the daily says:

For four years Mrs. H. J. Pierce, 322 West Franklin street, has been chairman of the Charities Committee of the Junior Dorcas Society and as such has been in active charge of the work of the organization among the city's poor. During that time, the wrok has grown to enormous proportions, as was exemplified last year at Christmas time, when the Junior Dorcas acted as Santa Claus to 800 children.

Children and elderly people are the chief beneficiaries of the Junior Dorcas, though there are many who are in middle life who are being aided. The society's greatest activity along charitable lines is carried on during the winter months, between September and May, when hundreds of pieces of clothing and large quantities of food are distributed among the poor.

The Junior Dorcas Christmas Tree and its attendant exercise, during which gifts are distributed to children who otherwise would have no Christmas, is the outsanding event of the Yuletide season in Jackson. Workers are constantly on duty preparing for the big distribution from 9 a. m. until 5 p. m. each day for two weeks prior to the holidays. The headquarters of the Junior Dorcas Society is in the First Congregational church.

WATERLOO

Announcement is made of the marriage of Mrs. Ada Collins, and Mr. Thomas Bruerton, both of Stockbridge, at the home of Mr. and Mrs. Alva Beeman, Saturday, November 1, at one o'clock. Rev. Clark Adams officiated, using the ring service.

The first Gleaner fair was a success. The lodge took in about $70 and the ball team cleared $7 at their booth. George Zeeb drew the quilt and Clarence Bott the door prize of a box of groceries.

Miss Charlotte Kaiser has gone to Stockbridge to make her home with Mrs. L. H. Freeman.

Mr. and Mrs. George Morgan and Albert Munro of Lansing, spent Sunday at the home of Alva Beeman.

Mr. and Mrs. Mike Draper entertained guests from Jackson, Sunday.

Many from this locality attended the funeral of Mrs. Bruce Teachout at Unadilla Sunday.

The annual election of officers of Waterloo A. O. O. G. will be held at the hall Thursday evening, November 13. Members turn out.

Mr. and Mrs. Elmer Marsh and family of Jackson spent the week-end with Mr. and Mrs. Geo. Nuoffer.

Mrs. L. L. Gorton spent Monday in Jackson.

Gorton Riethmiller of Olivet, spent the week-end with his father here.

George Hindelang of Omaha, Nebraska, called on Mr. and Mrs. J. Riethmiller Sunday.

Mr. and Mrs. J. F. Armstrong of Jackson, spent Sunday with Mr. and Mrs. Fred Durkee.

Miss Laura Moeckel returned to her home here after spending the week with Mr. and Mrs. Howard Foster in Auburn, N. Y.

Mr. and Mrs. M. Walz of Fitchburg, spent Sunday with Mr. and Mrs. Wm. Barber.

FRANCISCO

The Young People's society of St. John's church met Saturday evening with the Misses Lovella and Wilma Walz. Following the business and devotional session the evening was spent with music and games.

Mrs. Emma Jackson, who has been spending a couple of months with relatives in Graid Rapids, has returned.

Miss Augusta Benter spent part of last week with her sister in Grass Lake.

Miss Helen Bohne entertained a number of her young friends at a Halloween party Friday evening. The house was decorated throughout in Halloween colors and trimmings and a most enjoyable evening was spent by the young people.

Mr. and Mrs. Elmer Sager spent an evening in Jackson last week, where they attended a Halloween party.

Mrs. John Thelen and children of Sylvan spent Saturday afternoon with Mrs. Martha Keeler.

For the pleasure of Miss Eva Lehman, Mrs. Henry Kalmbach of Sylvan entertained at a miscellaneous shower Saturday afternoon. Miss Lehman received many gifts appropriate for the occasion. Her marriage to Walter Bohne of this place will be a social event early this month.

The pupils of our school who were perfect in attendance the past month were Margaret Benter, Gladys Bohne, Eva Lehman, Alice and Herbert Sager, Lemoine Scherer, Harold Wahl, Donald and Thelma Walz, Arthur, Edward and Wilbur Willy.

Elmer Heselschwerdt was home from Chicago to spend a few days with his parents south of town.

Mr. and Mrs. Alex. Nulan and Mrs. Wm. Gunn of Ypsilanti and Mr. and Mrs. George Mahrle, Mrs. Adam Frey and Miss Louise Wuester of Jackson visited Sunday at the Henry Frey home.

Mrs. Irving Kalmbach spent Friday in Grass Lake with her sister, Mrs. Harold Clark.

There will be a box social at Washburne's hall Saturday evening, November 8, given by the young people of the St. John's church.

Amended "Touch"

Beggar (after receiving coin)—Oh, lady, only a nickel—what a pity to open such a beautiful bag for such a trifle.—Boston Transcript.

REAL WAR DAYS BEING PICTURED

"Michigan Under Fire" Has Local Interest.

Is Government Record Actual Scenes on Every Phase of Warfare Seen at Princess.

The opportunity of seeing Michigan's sons as they actually were during the crises of the World war is being afforded people of Chelsea in the moving picture production, "Michigan Under Fire" showing for one day only.

This film is claimed to be the official government pictures of the late war and is being shown in Chelsea on its first release tour. According to ex-service men who have witnessed the performance there is nothing staged or sensational in the picture, but is true to fact in every detail.

The picture is of particular interest to Chelsea people since it is centered about the movements of the Eighty-fifth Division which trained at Camp Custer, the Thirty-second or Red Arrow Division in which so many local boys were enlisted, and the 339th Infantry.

Scenes of actual warfare made unusually realistic by their French and German settings and their lack of any dramatic climaxes form the foundation of the movie. The opening scenes are laid at Camp Custer in the early war days.

The Wolverines' baptism of fire, caring for the wounded at Chateau Thierry, trench, artillery and aerial warfare, the havoc of the Howitzer guns, the tanks, submarines and gas, as well as every other phase of activity are dealt with at length giving the spectators vivid and authentic impressions.

The submarine warfare is perhaps carried out in the most thrilling series of pictures, said to have been obtained from German sources after they had been smuggled into this country. The scenes, which were taken on a German U-boat, show the sinking of five ocean liners.

The pictures are the most educational war record ever shown.

This picture will be shown at the Princess Theatre, on Armistice Day, Tuesday, November 11. Three shows will be given, at 3:30, 7:15 and 9 p. m. "Michigan Under Fire" is given for the benefit of and under the auspices of the American Legion of Chelsea.

COUNTY CLOTHING PROJECT REACHES INTO LIMA TWP.

The Washtenaw County Clothing Project is a plan arranged through the county agent, H. S. Osler, to carry the co-operative extension work and home economics direct to the homes of Washtenaw county women. It's purpose:

1. To show value of organized project work on county basis.
2. To interest women in how to make better selections in clothing.
3. To instruct women to use better and quicker methods of sewing.
4. To interest and reach 215 families with this project work.
5. To work toward a county activities day.
6. To work toward a county exhibit at county fair.

The method of extension:

1. Two ladies of each township will meet with clothing specialist, Miss Sorenson of the Michigan Agricultural College for purpose of getting lessons.
2. These women in turn will present work as received to classes in their respective communities. Thus in this way it is extended over the county.
3. Free. Absolutely free on condition each one becomes acquainted with the operation of this extension work and gives the credit and their loyal support to their county agent for his hard, earnest work in their behalf.

The classes have already been organized in Lima with Mrs. Lee Bradbury, one teacher, and Mrs. Albert Koch another. The first lesson was given in September at the home of Mrs. Lee Bradbury and one at the home of Mrs. A. J. Easton. The third lesson will be given about the first of December and anyone interested in this work may become a member by getting in touch with the following people so they can be arranged with classes getting the first two lessons.

These are the teachers: Mrs. Lee Bradbury, Mrs. Harry Prudden, Mrs. Albert Koch, Mrs. Adolph Seitz.

NORTH LAKE

Homer Stofer spent part of last week in Ft. Wayne, where he attended the funeral of a relative.

Miss Mildred McDaniels and Chas. McDaniels entertained at their home Saturday evening at a Halloween party, the M 30 club. The house presented a very attractive appearance being decorated for the occasion. Plenty of ghosts and goblins mingled with the party and appropriate games and stunts were enjoyed. Refreshments were served and a very enjoyable evening was spent by those present.

Mrs. E. W. McDaniels spent Thursday and Friday in Ann Arbor, where she attended the Regional State Sunday School convention. Several other members of the North Lake Sunday school attended Friday evening.

Mrs. Kathryn Kolb of Chelsea, spent the first of the week with her daughter, Mrs. John Sullivan.

Mrs. Ella Burkhart and daughter Flora are spending several weeks at the home of Mr. and Mrs. Claude Burkhart in Chicago.

O. P. Noah entertained a number of friends from Detroit Sunday.

Paint Salesman's Joke

A woman complaining to the paint store man that the floor paint he had sold her would not stick to the floor, while everything that fell on it stuck to the paint, suggested that probably she had opened the can upside down.

LIMA NEWS

Ray Koch and Norman and Lawrence Wacker spent Saturday in Ypsilanti.

Mrs. C. D. Jenks, who has been seriously ill, is recovering as rapidly as can be expected.

Mr. and Mrs. George Haist and family spent Friday evening at the home of Mr. and Mrs. John Schanz.

Helen Koch is spending some time at the home of her grandparents, Mr. and Mrs. Martin Koch.

Fred Dettling spent Sunday with friends in Jackson.

Wm. Bury of Ann Arbor spent last Wednesday with Mr. and Mrs. C. D. Jenks.

Lions Travel Paved Streets

In the Belgian Congo in Africa, although many miles of streets are paved, it is necessary for automobilists and other travelers to light fires at night to ward off lions and other animals. The fires are also used to ward off savage citizens.

Use for Magnet

Nail sets and other small tools when they drop between studdings or into other places where it is impossible to get to them, can be found and lifted out by lowering a magnet into such places with a cord.

The Famous Boot with the muscles

TOP NOTCH Red Buddy Boots with the patented ribbed legs and gray soles are made to stand the hardest kind of wear.

Like all kinds of Top Notch Rubber Footwear, boots, arctics or rubbers, they have the Top Notch standard of mileage. When you see the Top Notch Cross you are sure to get your money's worth.

Stores handling Top Notch Footwear deserve your fullest confidence. Those not having it will be glad to order for you.

BEACON FALLS RUBBER SHOE CO.
Makers of Top Notch Rubber and Canvas Rubber Sole Footwear
Beacon Falls, Connecticut

TOP NOTCH Short Buddy Boots in Men's, Boys' and Youths' sizes. Made also in hip lengths, Red or Black for men and Storm King length for boys and youths.

TOP NOTCH
A GUARANTEE OF MILEAGE

Funeral Directors for Three Generations

STAFFAN

A service that is sure to meet all requirements.—A service with a personal touch sure to leave you with a feeling of satisfaction that all has been done that could be done.

ANN ARBOR
208 S. Main St.
Phone 3530

CHELSEA
205 Main St.
Phone 201

AMBULANCE SERVICE
Funeral Directors for Three Generations

Must See Ahead

If there is a sharp curve in the road, you go slow. You want to see what's ahead. After dark you will not drive without lights for the same reason.

Being able to see ahead is what insures safety and success, no matter what the undertaking. In financial as well as other affairs, the only way to look into the future is by the light of the past. Successful men have worked, planned and SAVED. Why not follow the light they have given and do likewise? Our Bank will help you.

The Kempf Commercial and Savings Bank
Chelsea, Michigan

There's no spluttering and disagreeable backfiring when your motor's using Staebler Gasoline. No constant manipulation of the choke. No unwarranted stalling. The ready vaporization means abundant power—even in cold weather. Costs you no more.

Station at corner of Main and Jackson Road. Also sold by Jones Garage

STAEBLER GASOLINE

Ford Flour

YES! We have Ford Flour, both bread and pastry. Get your order filled early.

FEED

Bran Middlings, Beef Scrap, Tankage, Oil Meal, Cotton Seed Meal, Oyster Shell, Charcoal, Scratch Feed, Egg Laying Mash.

Order your winter apples now for prompt delivery.

Trucking of all kinds. Special attention to stock hauling. Speedwagon service.

A. B. CLARK & SON

"The Biggest Little Store in Town"

Phone 174-W, Chelsea, Michigan

STARTLING--THRILLING

THROUGH HELL AND BACK WITH THE WOLVERINES

8 Big Reels — A Big Two-Hour Show Worth Coming Miles to See! The Boys From Michigan in Actual Fighting "Over There."

An Opportunity to See with Your Own Eyes and Live the Story Your Boy Could Not Tell. A 100% American Picture

Moving Picture — Taken at the front, depicting every history making scene. These pictures were taken at the cost of life and limb for the United States government. Every one is authentic.

ARMISTICE DAY

Tuesday, November 11

Matinee After School.

Evening shows at 7:15 and 9 p. m.

At the PRINCESS THEATRE

Under the auspices of the

American Legion of Chelsea

Admission 25c—Children 15c. Matinee 10c and 20c

Hardware, Furniture Implements

Guns and Ammunition

We have a good stock of shot guns and rifles at very low prices. Ammunition, hunting coats, shell vests, cleaning rods. See our offerings and get our prices.

Stoves and Ranges

A good assortment of heaters for all kinds of fuel, at prices to move. We have a good used gas range and two used wood and coal ranges. Priced to move them.

Robes and Blankets

A fine line of auto robes on display at prices to suit you. Square and stable blankets and all kinds of strap work.

BEDS, MATRESSES AND SPRINGS

See our offerings in this line before you buy. We have the best values in town in beds, springs and mattresses. We especially invite you to see our "Perfect Rest" springs. None better and the price will please you.

HARDWARE FURNITURE IMPLEMENTS

A. G. HINDELANG

Local Agency International Harvester Lines

PHONE 2

Try Standard Wants for good r

WANT COLUMN

MONEY TO LOAN on improved farms at 6 per cent. For particulars, write Brown, Cress & Company, First National Bank Bldg., Ann Arbor, Michigan. 5-29tf

FOR SALE—Nine room house, lot, and barn on Orchard street. Inquire J. S. Cummings, Chelsea. 5-1tf

FOR SALE—A few select lots at Crooked and Sugar Loaf Lakes. Good roads, fine beach and plenty of shade. Reasonable. J. V. Burg, Chelsea. 6-5tf

GENERAL TRUCKING of all kinds, hauling gravel; also wood for sale. I. H. Weiss, phone 217. 6-19tf

TO RENT—Four room flat. John W. Schenk, phone 203. 8-21tf

Chelsea Camp, No. 7338, M. W. of A. Meeting night every Thursday. The best of Insurance. 11-29tf Charles A. Briggs, Clerk.

Chelsea Lodge No. 101, I. O. O. F. Regular meeting next Wednesday evening at 7:30 o'clock. All visiting brothers welcome. LUNCH. O. R. BARTH, N. G. A. B. Sutton, Secretary.

FOR SALE—Sweet cider. Jacob Hummel, phone 106, Chelsea. 10-2tf

CIDER—Beginning October 14, I will make cider every Tuesday and Friday until further notice. Emanuel Wacker, Jerusalem Mills. 9-18tf

S. A. MAPES Funeral Director and Embalmer. Fine Funeral Furnishings. Calls answered promptly day or night.

TO RENT—Double garage. F. L. Davidson. 10-16tf

NOTICE—I have put in a line of picture frame mouldings, rubber tires for baby cabs, tires for express wagons, repairing, refinishing, upholstering. E. P. Steiner. 11-6

FOR SALE—Sprayed winter apples; also Poland China stock hog. Albert Eschelbach, phone 157-F20, Chelsea. 10-30

FOR SALE—Laundryette electric washing machine, good as new. Price reasonable. Phone 253. 10-30

FOR SALE—Pure bred Ayrshire and grade young bulls, and 3 cows. D. A. Fraser, North Lake. 11-6

CIDER MAKING—Beginning October 30, we will operate our cider mill every Thursday and Friday until further notice. New kegs and barrels for sale. Highest market price paid for good sound cider apples. Phone 182, Schanz & Holmes, Chelsea. 9-25tf

FOR SALE—Large base burner coal stove, in good condition. H. E. Canfield, phone 275. 10-23tf

FOR RENT—Garage on Railroad St., near business district. Inquire of Wm. Davidson. 11-20

FOR RENT—4 unfurnished rooms on first floor. 309 So. Main. 10-30tf

MRS. SIDNEY SCHENK has on display at her home, 314 Madison St., hand painted Christmas novelties, and embroidery work. Articles for sale and orders taken. 11-6

FOR SALE—Cabbage. Phone 40. Henry Ahnemiller. 11-6

FOR SALE—25 pigs six weeks old; 2 fine wool rams and 1 coarse wool ram. Weber Bros., phone 154-F21. 11-6

FOR SALE—1 Registered Jersey bull, 2 years old. Thos. Murphy, phone 102-F3, Chelsea. 11-6

FOR SALE—Round Oak heating stove in good condition. Harry Stedman, phone 161-F3. 11-6

FOR SALE—Thoroughbred Brown Leghorns. Mrs. T. G. Speer. 11-6

CLERKS, 18 up. $120-130 mo. To prepare for exams. for government positions. Experience unnecessary. For free list positions, write R. Terry, 2810 Barrister Bldg., Washington, D. C. 11-13

FOUND—Pair of mittens. Owner can have same at Standard office by paying charges. 11-6

FOR SALE—Fresh milch cow, calf by side; also 10 pigs, 6 weeks old. Fred Riemenschneider. 11-13

FOR SALE—Good farm in good location. Inquire 321 East St. 11-6tf

FOR SALE—New cupboard, cheap. Inquire at this office. 11-13

FOR SALE—Laundry stove, used two months. Fisher's Shoe Store. 11-6

WANTED—Will pay $1.00 for old pair of suede slippers, preferably grey. Fisher's Shoe Store. 11-

FOR SALE—Barred Rock cockerels, personally selected by E. C. Foreman for egg type of production. Mrs. Manfred Hoppe, Grass Lake, phone 254-F23 Chelsea. 11-20

FOR SALE—Large size gas range, in good condition, $12.00. 225 Jefferson, phone 171-R. 11-6tf

FOR SALE—Former home of Walter H. Dancer, Washington St., Chelsea. Also extra lots. Information at 225 Jefferson St. 11-6tf

FOR SALE—Maxwell touring car, best buy in Chelsea. Price right for quick sale. Phone 248, Swickerath Bros. 11-6

FOR RENT—Double garage. E. D. Chipman, phone 170. 11-20

CHURCH CIRCLES

ST. MARY CHURCH
Rev. Fr. T. J. Fallon, pastor.
Low Mass at 8 a. m.
High Mass at 10 a. m.
Baptism at 11 a. m.
Mass on week days at 8 a. m.

NORTH LAKE M. E. CHURCH
Rev. Elwyn Stringer, Pastor

10:30, sermon by the pastor.

12:00, Sunday school. Title of lesson, "How Jesus Satisfits." John 6:1-15.

2:45, Epworth League. Charles McDaniels, leader.

An Epworth League has been organized and the following officers elected: President, Charles McDaniels; 1st vice president, Mildred McDaniels; 2nd vice president, Rev. E. L. Stringer; 3rd vice president, Lawrence Noah; 4th vice president, Lynn Eisenbeiser; secretary-treasurer, Mrs. Douglas Fraser; pianists, Mrs. Stanley Richards, Mrs. Leon Shutes.

Meetings will be held Sundays at 2:45 p. m.

METHODIST EPISCOPAL
Rev. C. S. Risley, pastor.

An epitaph—Here lies the body of—Who seldom went to church. "Of such is the Kingdom of Heaven."

The sermon topic Sunday, "The Ears of Religion." Pulpitorial, "Items of Interest." The Bible school hour will be given over to hearing report from State Sunday school convention at Ann Arbor. The evening hour, "Are We Weary of God?" Does the church mean anything to you? Is it of any value? Would you like to have it close its doors? If it is worth while give it your support and presence. You will find a welcome at any of the churches. You will hear something you did not know before.

CONGREGATIONAL
E. L. Sutherland, Minister

Sunday, November 9th

Morning worship at 10 o'clock, to which all are invited. The theme, "The Deeper Meaning of Fellowship or Shall We Go?" Friendship is mutual. It has two sides, it's enjoyments and it's obligations. Friendship's friends may be many, emergency's friends very, very few. Our church school at 11:15. You are invited. The evening service at 7 o'clock. The theme, "Suffering." By request the minister will sing "Open the Gates of the Temple." Sunday is the core of our civilization dedicated to thought and reverence. Dost thou love life? Then do not squander time, for that is the stuff life is made of. Man always worships something. What is your God? The sense of right brought by the church is the moral restraining force in every community. Think it over. If you have no church home you will be welcome here.

ST. PAUL'S CHURCH.
P. H. Grabowski, Pastor.

English service every 1st, 3rd and 5th Sunday of the month.

German service every 2nd and 4th Sunday.

Sunday school all English.

Services commence at 10 o'clock.

Sunday school at 11:15.

SALEM METHODIST EPISCOPAL CHURCH.
Near Francisco, Mich.
Fred J. Schweinfurth, Pastor

Regular meetings—

Sunday school 10 a. m.

Sermon 11 a. m.

Epworth League 7:30 p. m.

Sermon following.

Other meetings announced in the church.

We are expecting to conduct special meetings every night except Saturday between November 9 and November 23. Outside talent will be used. Please pray for a Spiritual Awakening and come to church.

The Standard Bearers will hold a Harvest Social in the church basement Friday night, November 7. Ladies please bring pie or doughnuts.

IRA L. VANGIESON
Real Estate Broker
All kinds of Real Estate sold and exchanged.
PHONE 271
Office: 236 East Middle Street Chelsea, Michigan.

Hall's Catarrh Medicine is a Combined Treatment, both local and internal, and has been successful in the treatment of Catarrh for over forty years. Sold by all druggists. F. J. CHENEY & CO., Toledo, Ohio

TO RENT—Three rooms, suitable for light housekeeping. Inquire at 643 West Middle street. 11-13

FOR SALE—Red Durham cow, due November 11. See Ransom Armstrong, Cavanaugh Lake. 11-13

FOR SALE—Mrs. Guy O. Hulce will sell her household goods at public auction Saturday, November 8, one mile southwest of cement plant. 11-6

FOR SALE—Cheap, about 500 large solid heads of cabbage. Inquire of Theodore Buehler, Route 3. 11-13

FOR SALE—First class 2nd growth oak wood; also sand grown potatoes, 60c per bu. delivered. Floyd Walz, phone 235. 11-13

WANTED—Two or three men to husk corn. Harry Stedman, phone 161-F3. 11-6

TIRES—They are cheaper. Get our prices before buying. Palmer Motor Sales. 11-13

SCHOOL NEWS

Last week-end, Halloween was celebrated by the high school and 8th grade. Thursday night at the Firemen's hall the Freshmen held a party. Cornstalks and orange and black hangings made the chief decorations. Friday night the hall was again used, by the Juniors and Seniors in which to see the ghosts and goblins walk. The Sophomore also held a party Friday night, in the Maccabee hall. Halloween, however did not end on Friday night, because the eighth grade had an event of merrymaking on Saturday evening.

At Chapel this week a very much looked forward to event occurred. The high school orchestra, which has been reorganized this year, played several numbers on the chapel program. The orchestra has been organized and is under the supervision of Mrs. Etzler, who certainly has done her share to make the orchestra a success.

Tuesday, the high school students of Michigan were given the privilege of voting. Instruction ballots were provided and the voting was carried on in the proper way. The balloting was done in the classes. When the votes were all counted the Republicans won by a rather large majority. The Amendments were also voted upon. One was passed and two were defeated.

NOTTEN ROAD

Mrs. Henry Gieske, Mr. and Mrs. Fred Notten and Leona McCoy attended the funeral services of Mrs. Arnold Pruddon of Jackson, Monday.

Wm. Winters and family, who have occupied the Martha Riemenschneider farm the past season, have returned to their own farm.

T. G. Riemenschneider and wife and P. H. Riemenschneider and wife visited at the home of Bert McKenzie near Stockbridge, Sunday.

Mr. and Mrs. Chas. Riemenschneider and son Lawrence, Miss Ricka Kalmbach, Fred Heydlauff and Fred Mohrlock, Fred Notten and wife and Leona McCoy visited at the home of Alfred Brown and family of Bridgewater, Sunday.

The Washtenaw Pomona Grange will be held in the church here Tuesday.

Mrs. Herbert Rank has been under the doctor's care for the past week, and no school is being held here, owing to her sickness.

Mr. and Mrs. Frank Riggs of Detroit, spent Sunday at their farm here.

Mr. and Mrs. Henry Glazier of Ann Arbor, visited Mrs. Glazier's mother, Mrs. Lina Whitaker, Sunday.

Max Hoppe, Earl Kalmbach and Ralph Kalmbach were in Manchester Sunday.

Rev. and Mrs. Bau attended services here Sunday.

Mr. and Mrs. T. G. Riemenschneider, Miss Vera Harvey, Mrs. Henry Gieske, Lawrence Riemenschneider, Mrs. Charles Riemenschneider, Mrs. P. H. Riemenschneider, Mrs. Fred Notten and Rev. Schweinfurth attended the Sunday-school convention at Ann Arbor last week.

SYLVAN

Mr. and Mrs. Jacob Kern spent Sunday with Mr. and Mrs. Lynn Kern and family of Chelsea.

Mr. and Mrs. R. Hathaway, Mr. and Mrs. Sam Stone and Miss Edna Stone of Detroit, were week-end guests of Mr. and Mrs. Gottlieb Sager.

Mr. and Mrs. George Weber and children of Dexter, and Ralph Wood of Lima Center, were Sunday guests of Mr. and Mrs. Orrin Fisk.

Thomas Wortley of Ohio, is visiting this week with his father, Mr. Wortley.

Mr. and Mrs. Oscar Visel called on Mr. and Mrs. Gottlieb Sager, Sunday evening.

Mrs. D. Heim spent several days the past week with Mr. and Mrs. Cleon Wolff of Jackson.

Galoshes

Men's Red All-Rubber 4 buckle, at $3.35
Men's Dress Light Weight, 4 buckle at $3.65
Men's Heavy Red Sole, 4 buckle at $3.85
Ladies' Zipper Boots at $4.75
Ladies' Ball Band 4 snap at $3.75
Ladies' 4 buckle Arctics at $3.25
Misses' 4 buckle Arctics at $2.75
Misses' Ball Band 4 snap at $3.25
Child's 4 buckle Arctics at $2.40

We also have a full line of men's 1 buckle Arctics and Alaskas, misses' and children's 2 and 1 buckle Arctics and other heavy rubber footwear—

You can get what you need and buy it for less at

LYONS SHOE MARKET

CHELSEA, MICHIGAN

BLANKETS

FINE ASSORTMENT—Come and pick them out while picking is good.

HOSIERY

All kinds and all colors.

TOWELS AND WASH CLOTHS

A large assortment and prices are right.

PILLOW CASES

A large assortment of fancy embroidery and plain

HANDKERCHIEFS

If you can't find what you want you will have to go to the factory.

NOVELTIES

for Christmas. Come and see the nice things.

FARRELL SHOP

If it Were not for the Kiddies and Christmas and toys---

what a dull place this world would be! At this season many parents are bringing their children to the studio for gift portraits. What a happy thought for fond parents and loving friends—a captivating photograph of son and daughter.

Make your appointment before the holiday rush, as Christmas is just around the corner. Better pictures and better service assured.

Operating hours: 9 a. m. to 3 p. m.

The McManus Studio

CHELSEA, MICHIGAN

Wet Weather is Coming

Have those shoes repaired before bad weather sets in. The greatest number of diseases are traced directly from the feet. Protect them by having your shoes resoled and heeled. They will wear longer than the soles the shoes originally carried. We use the best leather money can buy.

SEE THE WINDOW! IT IS ALTOGETHER DIFFERENT!

Did you know that DyanShine is the best polish (and the cheapest in the end)? The dauber with all the DyanShine you can squeeze back into the bottle will go over a pair of shoes and there will be enough left to go over another shoe. Can you name one other polish that will do that? No. We have it in black, brown and light tan and also in most all shades for suede slippers.

SEE THE WINDOW!

FISHER'S SHOE STORE